TROY, N. Y.,

DIRECTORY

1923

H. L. MENAND *Florist* 33 FOURTH STREET
TELEPHONE TROY 123

TROY BUSINESS COLLEGE

Capital District's Business School That Trains You Most Thoroughly. Then Places You Satisfactorily

Supplies Competent Office Assistants. Does Addressing, Duplicating Letters, and all kinds of Typewriting and Public Stenographic Work

Warren & Aderhold, *Principals*

4th and 5th Floors, Boardman Building — River and Fulton Sts.

ESTABLISHED 1797

John L. Thompson Sons & Co.

WHOLESALE DRUGGISTS

Manufacturers Chemicals

159-167 RIVER STREET, TROY, N. Y. — See page 1952

TROY'S EYE GLASS SERVICE STATION

Eyes Examined—Glasses Fitted

BROKEN LENSES DUPLICATED

Albany **Bon V. Brusie** *Schenectady*

356 BROADWAY, TROY

TELEPHONE

NATIONAL CITY BANK OF TROY

Capital, Surplus
Undivided Profits
$700,000.00

NATIONAL CITY BANK OF TROY N.Y.

Telephone
TROY 2000

INTEREST PAID ON SPECIAL DEPOSITS AND DAILY BALANCES

18 FIRST STREET, CORNER OF STATE STREET

"Q & Q." Perfecto and "Bud" Cigars — *TWO WINNERS*

THE STEWART & HAYES ELECTRICAL CO. 407 FULTON STREET TELEPHONE 2122

THE ACAZARM CO. Inc. *Cleaners and Dyers* 18 Fourth Phone Troy 2022

LIBRARY OF CONGRESS

The Most Centrally Located

CLOTHING STORE

in

Class_____
Book_____
Copyright No._____
COPYRIGHT DEPOSIT.

(C. M. COWDRY CLOTHING CO. Inc.)

WEED BUILDING

Fourth and Fulton Streets

"The Daylight Store"

TROY
New York

POPULATION, 75,000
And Centre of Community of
125,000 People

THE CITY OF SUBSTANTIAL ACHIEVEMENTS

Troy is the Natural Gateway
For the Flow of Commerce to
Northeastern New York and the New England States

Diversified Industries—Exceptional Transportation Facilities—Famous Educational Institutions
Noted Shopping Center

TROY—Is the Eastern Terminus of the Barge Canal System.
TROY—Manufactures 90% of all the Collars Made in the United States.
TROY—Is a Shopping Center for a District Embracing More than half a Million People.
TROY—Has Banking Institutions with Total Assets of $51,003,302.71
TROY—Has Gravity Water System with Reservoirs Storing Over Thirteen Billion Gallons.
TROY—Is a Wholesale Center for Many Commodities.
TROY—Is Just Across the River from the Ford Plant on Green Island which is rapidly developing

TROY INVITES YOU!

When you join our Community you add to our prosperity as well as to your own

TROY CHAMBER OF COMMERCE
SAVINGS BANK BUILDING
TROY, NEW YORK

TROY GAS COMPANY

Office, 19-23 Second Street

Branch Offices, First Ave. & 122nd St., 45 Broad St., Waterford
Gas Plant, foot Smith Ave. Electric Plant, River & Liberty Streets

OFFICERS

Edward Murphy, Pres. H. C. Shields, Vice-Pres. & Gen. Mgr.
W. C. Coleman, Sec. & Treas.

TRUSTEES

ALBA M. IDE
EDWARD MURPHY
JAMES W. FLEMING
JAMES H. CALDWELL
F. E. DRAPER, Jr.
JAMES O'NEIL
FRANK B. TWINING
H. G. HAMMETT
WILLIAM LELAND THOMPSON
M. F. SHEARY
H. C. SHIELDS
THOMAS VAIL
W. C. COLEMAN

Gas and Electricity for every purpose.
Gas Automatic Instantaneous Water Heaters, Boilers, Furnaces, Ranges, Flat Irons, etc.

ELECTRIC LIGHT and POWER

Electric flat irons, toasters, chafing dishes, foot warmers, percolators, soldering irons and heating pads.

TROY GAS COMPANY

Troy, New York

Troy Conservatory of Music

GAY BUILDING, COR. THIRD and STATE STREET

CHRISTIAN A. STEIN, Director CLARENCE PHILLIP, Business Manager

Piano, Voice, Violin, Organ, Harmony, Theory, Etc.

FACULTY

Christian A. Stein
James McLaughlin
Margaret M. Gillies
Mrs. Brenda Whitney Krause
Clara Stearns
Harriet F. Link
Eva C. Lewis
Anna Mooney
Mrs. E. Ross Madgett
Jessie L. MacDonald
Clarence Phillip
Louis T. Krause
E. S. Thornton
Frederick Landau
William G. Franke
George F. Doring

COMPLETE AND MODERN IN ALL DEPARTMENTS

For Catalogue, Address KATHERINE BUNCE, Secretary

VISITORS ALWAYS WELCOME

TROY'S OLD STORE

QUACKENBUSH & Co.

ESTAB. 1824

QUACKENBUSH QUALITY

STANDARD IN TROY FOR 99 YEARS

Art Goods
Blouses
Blankets
Carpets
Corsets
Curtains
Dolls
Gloves
Handkerchiefs
Hosiery
Hammocks
Jewelry
Knit Underwear
Leather Goods
Linoleums
Lingerie
Linens
Laces
Mattings
Men's Furnishings
Neckwear
Notions
Petticoats
Quilts
Ribbons
Rugs
Shoes
Stationery
Toys
Toilet Goods
Trimmings
Umbrellas
Upholsterings
Wash Goods
Women's Coats
Women's Dresses
Women's Suits
Woolen Fabrics

Quackenbush & Co.

FREARS

The Largest and Best Appointed Dry Goods Store in this Section of the State

Art Goods
Carpets
Coats
Colored Wash Goods
Cut Glass
Dresses
Druggists Sundries
Embroideries
Evening Wraps
Flannel
Furniture
Ginghams
Gloves
Groceries
Handkerchiefs
Hosiery
Kitchen Utensils
Knit Underwear
Laces
Leather Goods
Linens
Linoleums
Men's and Boys' Clothing
Men's Furnishings
Millinery
Muslins
Notions
Petticoats
Pictures
Ribbons
Rugs
Silks
Stationery
Suits
Trimmings
Trunks and Bags
Umbrellas
Underwear
Upholsteries
Waists
White Goods
Women's and Children's Shoes
Women's Neckwear

At Lowest in the City Prices

FREARS

TROY :: :: NEW YORK

MAP OF TROY WATERVLIET COHOES

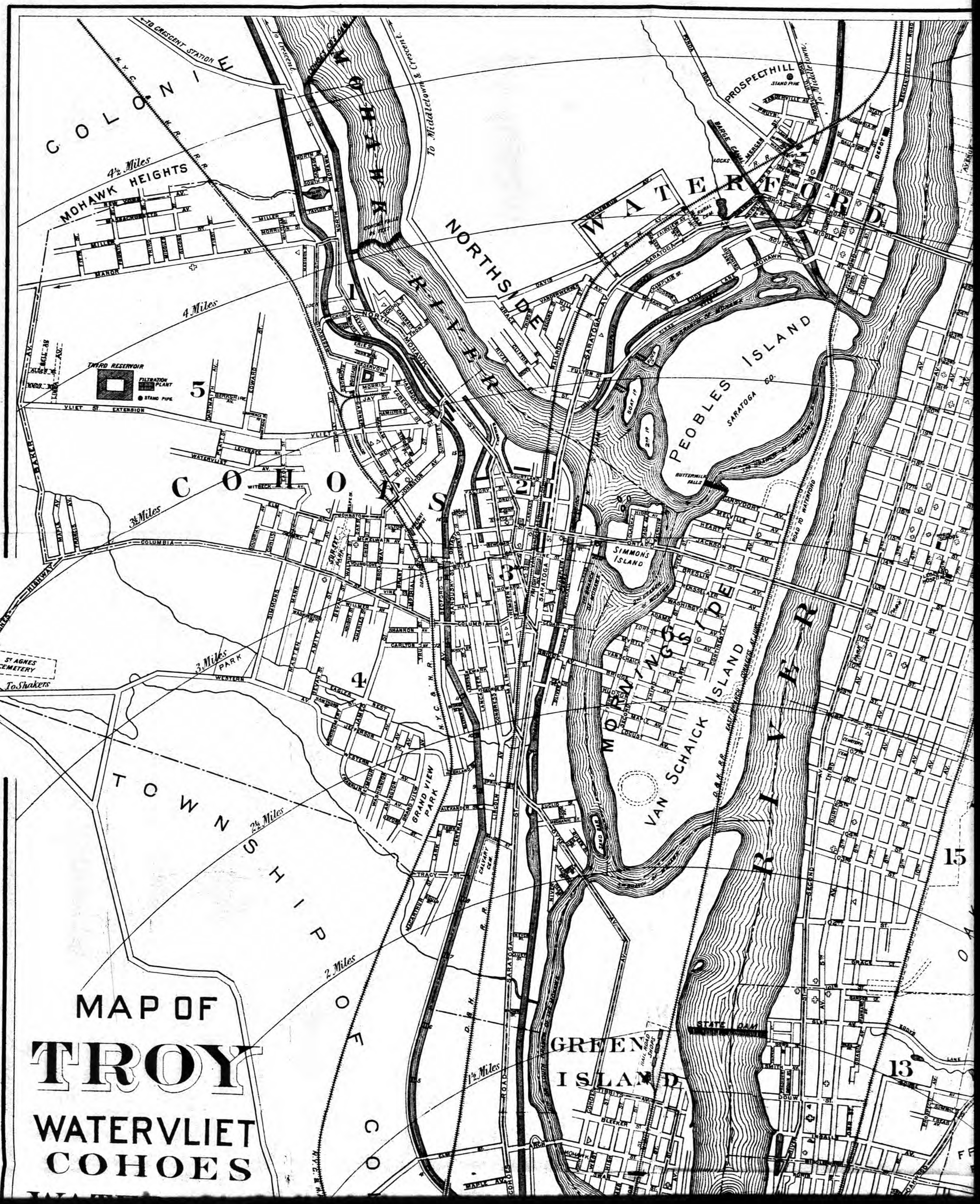

To Middletown & Crescent
To Middletown
HUDSON RIVER
NORTHSIDE
WATERFORD
PROSPECT HILL
STAND PINE
BARGE CANAL
LOCKS
MERGED
ROAD
BROAD
DIVISION
MIDDLE
SOUTH
MOHAWK
SARATOGA
FULTON ST
RAILROAD
DAVIS
GRANT
VARNEY
JACOBS
CHURCH
ERIE ST
RESERVOIR
MORRIS
JAY ST
HAMILTON
HARMONY
COHOES
MOHAWK
NORTH
CAMPBELL
CAMPBELL ST
SCHUYLER
RIVER ST
SARATOGA AV
PEOBLES ISLAND
SARATOGA
BUTTERMILK FALLS
2nd BRANCH OF MOHAWK
ROAD TO WATERFORD
SIMMONS ISLAND
VAN SCHAICK ISLAND
VAN SCHAICK
MORNINGSIDE
HEIGHTS
TROY
UPPER
OAKWOOD CEMETERY
CEMETERY St. JULIUS
WATER WORKS
RESERVOIR
4 Miles
4½ Miles
3½ Miles
3 Miles
2½ Miles
2 Miles
OLD PLANK ROAD
ROOSEVELT ROAD
AVENUE A
DEPOT
FITCHBURG DIV. B & M R.R.
HUMISTON AVENUE
HUMISTON AVE
FREAR PARK
PUTNAM
COURTLAND
FACTORY
JOHNSTON
FULTON
MCELWAIN
HOUGHTON
WALNUT
PINE
HOWARD
COLUMBIA
SHANNON
CARLTON
WILLOW
SPRUCE
HIGH
MAIDEN LANE
FERRY
LANE
BRESLIN
RENSSELAER
WASHINGTON
JACKSON
HEART
MELVILLE
CLINTON
ONTARIO
HIGH
FOREST
PARK
VAN SCHAICK
HUDSON
MAPLE
LOCUST
SECOND
THIRD
FOURTH
FIFTH
SIXTH
BACH
HAMPTON
1
2
3
4
12
13
15
16
17

WATERVLIET
COHOES
WATERFORD
AND
GREEN ISLAND

PUBLISHED BY
SAMPSON & MURDOCK CO., INC.
1923

1200 0 1200 2400

Scale: 1200 feet to one inch.

Copyright 1923 by Sampson & Murdock Co., Inc.

N W E S

EXPLANATIONS.

- Churches
- Schools
- Public Buildings
- Electric Railway Lines
- Steam Railroads
- Ward Boundaries
- City Boundaries
- Circles mark distance in half-miles from Troy City Hall.

COLONIE

WATERVLIET

HUDSON RIVER

1 Mile

2 Miles

2½ Miles

SCHENECTADY ROAD

SHAKER ROAD

ALBANY ROAD

MAPLE AV.

COHOES

LOCK 3.

MOHAWK

RIVER

MAGILL ISLAND

DEPOT

TROY HOSPITAL

OAKWOOD AV.

NEW HAMPSHIRE AV.

PEOPLES AV.

BEMAN PARK

SAMARITAN

TWENTY FIFTH

TWENTY FOURTH

TWENTY THIRD

HALL PL.

GRIFFIN

RAILROAD AV.

WATER

FULTON

GRAND

TROY

BROADWAY

AVENUE B

CLINTON

EIGHTEENTH

SIXTEENTH

CONGRESS

STATE

STATE ARMORY

RENSSELAER POLYTECHNIC INSTITUTE

COLLEGE AV.

BOUTON

FERRY

DIVISION

LIBERTY

WASHINGTON

FOURTEENTH

THIRTEENTH

TWELFTH

ELEVENTH

TENTH

NINTH

EIGHTH

SEVENTH

SIXTH

FIFTH

FOURTH

THIRD

SECOND

FIRST

PROSPECT PARK

MOUNT IDA

BURYING GROUND

WATERVLIET U.S. ARSENAL

MADISON

MONROE

JACKSON

VAN BUREN

HARRISON

TYLER

POLK

MAIN

CENTRAL

WARD

THOMPSON

MILL

CANAL

CARROLL

HUDSON

OAK

MAPLE

CYPRESS

LINCOLN

MARION

WILLOW

CRANNELL

ST. JOSEPHS CEMETERY

HOUSE OF INDUSTRY

MARSHALL SANITARIUM

CONTAGIOUS HOSPITAL

BALSAM AV.

LINDEN

ST. MARYS POND

Wynants Kill

BURDEN POND

CAMPBELLS POND

SCHUYLERS BRIDGE

BREAKER ISLAND

ALBANY ROAD

1 2 3 4 5 6 7 8 9 10 11 12

COHOES
TROY
WATERVLIET
GREEN ISLAND
Inc.
1 Mile
LOCK 3.
MAPLE AV.
COHOES
MAGILL ISLAND
WEIGEL LOCK
DEPOT
TWENTY FIFTH
TWENTY FOURTH
TWENTY THIRD
NINETEENTH
CLINTON
CONGRESS
STATE
FERRY
LIBERTY
WASHINGTON
FULTON
BROADWAY
AVENUE B
PEOPLES
BEMAN PARK
SAMARITAN HOSPITAL
TROY HOSPITAL
FREAR PARK
STATE ARMORY
RENSSELAER POLYTECHNIC INSTITUTE.
MT ST MARYS
ST MARYS CEMETERY
MOUNT IDA
PROSPECT PARK
BURYING GROUND
RUNSWICK ROAD
FRANCIS AV.
HIGHLAND AV.
MOUNT IDA CEMETERY
LAKE IDA
MARSHALL SANITARIUM
CONTAGIOUS HOSPITAL
ELMWOOD HILL CEMETERY
NEW MT IDA CEMETERY
PINE WOODS
EMMA WILLARD SCHOOL.
TROY ORPHAN ASYLUM.
HOUSE OF INDUSTRY
ST JOSEPHS CEMETERY
WATERVLIET U. S. ARSENAL
SCHUYLERS BRIDGE
BREAKER ISLAND
Wynants Kill
BURDENS POND
SYCAWAY
FREMONT
HAVEN
COURTLAND
PUTNAM
LEWIS
MANCHESTER
WOODWARD
MEADOW LAWN
VALLEY VIEW
MT. PLEASANT
1 1/2 Miles
2 Miles
2 1/2 Miles
3 Miles
NORTH GREENBUSH
A.H. Mueller lith. Phila. Pa.

THE Sterling

12 THIRD ST. TROY. N.Y.

Supremely Smart Millinery For Every Occasion

Styles
that make
choosing
a pleasure

Prices
that make
you say
"I'll take it."

Novelty Hand-Bags
Beaded Bags
Leather Bags
Silk Bags
All kinds of Bags

Our Hand-Bag Department like our Millinery excels in
Style, Value, Variety

WHERE NEW YORK STATE LAWS ARE ENACTED—THE CAPITOL, ALBANY, N. Y.

THE

TROY DIRECTORY

ALSO

Cohoes and Waterford
Watervliet and Green Island,
N. Y.

1923

CONTAINING A

General Directory of the Citizens,
Business Directory, Street Directory,
House Directory

—AND—

CITY, COUNTY AND STATE REGISTERS

VOLUME XCIV

FOR THE YEAR COMMENCING SEPTEMBER 1

SAMPSON & MURDOCK COMPANY, Inc.

COMPILERS AND PUBLISHERS

ALLEN BOOK & PRINTING CO., Agents

1809 Fifth Avenue

PRICE, $8.00

COPYRIGHT, 1923, SAMPSON & MURDOCK CO., INC.

PRINTED IN U S A.

F129
.T8A18
1923
Directories

NAMES IN THE DIRECTORY OF 1923

	Troy	Watervliet and Green Island	Cohoes and Waterford	Total
*Number of names in General Directory of 1923	44,198	11,712	15,548	71,458
Number of names in General Directory of 1922	42,744	10,733	15,063	68,540
Increase of names	1,454	979	485	2,918

*This number includes the names of 1,992 individuals in Troy, 576 in Watervliet and 718 in Cohoes who have died during the year or have removed from the city, with date, etc.

CALENDAR.

1923

	Sun.	Mon.	Tues.	Wed.	Thurs.	Fri.	Sat.
July.	1	2	3	4	5	6	7
	8	9	10	11	12	13	14
	15	16	17	18	19	20	21
	22	23	24	25	26	27	28
	29	30	31	..	..	..	..
Aug.	..	..	..	1	2	3	4
	5	6	7	8	9	10	11
	12	13	14	15	16	17	18
	19	20	21	22	23	24	25
	26	27	28	29	30	31	..
Sept.	..	..	..	..	..	..	1
	2	3	4	5	6	7	8
	9	10	11	12	13	14	15
	16	17	18	19	20	21	22
	23	24	25	26	27	28	29
	30	..	..	..	..	..	..
Oct.	..	1	2	3	4	5	6
	7	8	9	10	11	12	13
	14	15	16	17	18	19	20
	21	22	23	24	25	26	27
	28	29	30	31	..	..	..
Nov.	..	..	..	..	1	2	3
	4	5	6	7	8	9	10
	11	12	13	14	15	16	17
	18	19	20	21	22	23	24
	25	26	27	28	29	30	..
Dec.	..	..	..	..	..	..	1
	2	3	4	5	6	7	8
	9	10	11	12	13	14	15
	16	17	18	19	20	21	22
	23	24	25	26	27	28	29
	30	31	..	..	..	..	..

1924

	Sun.	Mon.	Tues.	Wed.	Thurs.	Fri.	Sat.
Jan.	..	..	1	..	3	4	5
	6	7	8	..	10	11	12
	13	14	15	16	17	18	19
	20	21	22	23	24	25	26
	27	28	29	30	31	..	..
Feb.	..	..	..	..	..	1	2
	3	4	5	6	7	8	9
	10	11	12	13	14	15	16
	17	18	19	20	21	22	23
	24	25	26	27	28	29	..
Mar.	..	..	..	..	..	..	1
	2	3	4	5	6	7	8
	9	10	11	12	13	14	15
	16	17	18	19	20	21	22
	23	24	25	26	27	28	29
	30	31	..	..	..	..	..
April	..	..	1	2	3	4	5
	6	7	8	9	10	11	12
	13	14	15	16	17	18	19
	20	21	22	23	24	25	26
	27	28	29	30	..	..	..
May	..	..	..	..	1	2	3
	4	5	6	7	8	9	10
	11	12	13	14	15	16	17
	18	19	20	21	22	23	24
	25	26	27	28	29	30	31
June	..	..	..	..	..	..	..
	1	2	3	4	5	6	7
	8	9	10	11	12	13	14
	15	16	17	18	19	20	21
	22	23	24	25	26	27	28
	29	30	..	..	..	..	..

1924

	Sun.	Mon.	Tues.	Wed.	Thurs.	Fri.	Sat.
July.	..	..	1	2	3	4	5
	6	7	8	9	10	11	12
	13	14	15	16	17	18	19
	20	21	22	23	24	25	26
	27	28	29	30	31	..	..
Aug.	..	..	..	..	..	1	2
	3	4	5	6	7	8	9
	10	11	12	13	14	15	16
	17	18	19	20	21	22	23
	24	25	26	27	28	29	30
	31	..	..	..	..	..	..
Sept.	..	1	2	3	4	5	6
	7	8	9	10	11	12	13
	14	15	16	17	18	19	20
	21	22	23	24	25	26	27
	28	29	30	..	..	..	..
Oct.	..	..	..	1	2	3	4
	5	6	7	8	9	10	11
	12	13	14	15	16	17	18
	19	20	21	22	23	24	25
	26	27	28	29	30	31	..
Nov.	..	..	..	..	..	..	1
	2	3	4	5	6	7	8
	9	10	11	12	13	14	15
	16	17	18	19	20	21	22
	23	24	25	26	27	28	29
	30	..	..	..	..	..	..
Dec.	..	1	2	3	4	5	6
	7	8	9	10	11	12	13
	14	15	16	17	18	19	20
	21	22	23	24	25	26	27
	28	29	30	31	..	..	..

PUBLISHERS' NOTE

The information in this book is gathered as far as possible by actual canvass, and is compiled in a way to ensure maximum accuracy. While the Publishers will in no way be held responsible for any errors that may occur, they will be glad to have any inaccuracies brought to their attention, so that they may be corrected in succeeding editions.

SAMPSON & MURDOCK CO., Publishers.

UNITED STATES COPYRIGHT LAW

IN FORCE ON AND AFTER JULY 1, 1909

SECTION 28.—That any person who wilfully and for profit shall infringe any copyright secured by this Act, or who shall knowingly and wilfully aid or abet such infringement, shall be deemed guilty of a misdemeanor, and upon conviction thereof shall be punished by imprisonment for not exceeding one year, or by a fine of not less than one hundred dollars nor more than one thousand dollars, or both, in the discretion of the court.

©CLA760157

OCT -4 1923

F. B. M. 1923-10-10

INDEX TO CONTENTS

	PAGE
Abbreviations	65
Academies	22
Albany County Government	560
Aldermen, Board of, Cohoes	535
Aldermen, Board of, Troy	17
Almshouse, Albany County	560
American Legion	31, 538, 558
Ancient Order of Foresters	32
Ancient Order of Hibernians	32, 539
Apartment Houses	50
Assessment and Taxation Dept, Troy	18
Assessors, Cohoes	535
Assessors, G. I.	726
Assessors, Waterford	557
Assessors, Watervliet	719
Assn of American Directory Publishers	355
Auto Bus Lines	27
Blocks and Buildings	50, 542, 559, 725, 727
Board of Supervisors, Rensselaer Co	40
Board of Trade, Cohoes	539
Bridge Companies	27
Bureau of Health, Troy	19
Business Directory, Cohoes and Waterford	701
Business Directory, Troy	469
Business Directory, Watervliet and Green Island	831
Calendar	2
Catholic Benevolent Legion	33
Cemeteries	22, 542, 558, 721
Chamber of Commerce, Troy	37
Chamber of Commerce, Waterford	559
Chamber of Commerce, Watervliet	721
Charities, Department of, Troy	22
Churches and Pastors	23, 537, 558, 720, 726
City Government, Cohoes	535
City Government, Troy	47
City Government, Watervliet	719
Civil Service Commissioners	22
Clergymen	482, 704, 833
Clubs	25
Cohoes Business Directory	701
Cohoes Department, Names	561
Cohoes House Directory	661
Cohoes Post Office	536
Commissioners of Deeds	41, 541, 722
Common Council, Troy	17
Coroners	43
County Government of Albany	560
County Government of Rensselaer	43
Courts	20
Daughters of Rebekah	31, 538, 559
Daughters of the American Revolution	35
Directory of Cohoes and Waterford	561
Directory of Watervliet and Green Island	729
Eastern Star, Order of	29, 537, 558
Education Department, N. Y. State	46
Electric Railways	27
Elks	33, 538
Executive Department, Troy	17
Finance Department, Troy	17
Fire Alarm Boxes	19, 536, 719
Fire Bureau of Troy	19
Fire Department, Cohoes	536
Fire Department, Green Island	726
Fire Department, Waterford	557
Fire Department, Watervliet	719
Foresters of America	33, 539
Fraternal Order of Eagles	538
G. A. R.	31, 538, 558, 721
German Societies	34
Green Island Business Directory	831
Green Island Department, Names	729
Green Island House Directory	803
Green Island Officers	726
Halls	50, 542, 559, 725, 727
Health Dept	19, 535
Hebrew Societies	34
Holidays	64
Hospitals, Asylums, etc	26
Hotels, Troy	499
Improved Order of Red Men	33, 538
Index to Advertisements	4
Institutions, Troy	26
I. O. O. F.	31, 538, 558, 721, 727
Justice Department, Troy	20
Knights of Columbus	34, 539, 559, 721, 727
Knights of Pythias	32, 538, 727
K. O. T. Maccabees	32, 559, 721
Labor Organizations	38
Ladies of the G. A. R.	31
Law Department, Troy	17
Lawyers, Troy	502
Legal Holidays	64
Legislative Department, Troy	17
Libraries	503
Loyal Order of Moose	538
L'Union St. Jean-Baptiste L'Amerique	539
L. C. B. A.	33, 539, 559, 721, 727
L. O. T. M.	32
Masonic	27, 537, 558, 720
Military	42, 536
Miscellaneous Societies	35, 539, 721, 727
Missions	25, 537, 720, 726
Modern Woodmen of America	34, 538, 727
National Union	35
Newspapers, Troy	508
New York Representatives in Congress	49
New York State Government	45
Notaries Public	39, 541, 559, 722
Orangemen	32
Parcel Post	7
Parks and Squares	542
Physicians, Troy	512
Police, Bureau of, Troy	18
Police Department, Cohoes	535
Police Department, Green Island	726
Police Department, Watervliet	719
Poor, Overseer of	22
Population of New York State	9
Population of United States	16
Postage, Rates of	8
Post Offices	42, 536, 559, 720
Protected Home Circle	34
Public Halls, Buildings, &c	50, 542, 559, 725, 727
Public Instruction Departments	20, 536, 557, 719, 726
Public Safety Department	18, 535
Public Works Department	18, 535
Railroads	27
Rates of Postage	8
Rensselaer County Government	43
Rensselaer County, Population of	11
Royal Arcanum	32, 538, 558
Royal Neighbors of America	34, 539
St. Vincent DePaul	33
Schools	20, 21, 536, 557, 719, 726
Sheriff, Rensselaer County	43
Societies, &c	27, 537, 558, 720, 727
Sons of St. George	32
Sons of the Revolution	37
Sons of Veterans	31, 538
Steamboat Lines	27
Street Directory, Cohoes	551
Street Directory, Green Island	728
Street Directory, Troy	51
Street Directory, Waterford	559A
Street Directory, Watervliet	723
Sunday Schools and Superintendents	23, 537, 558, 720, 726
Supervisors, Rensselaer County	43
Tax Commissioners, N. Y. State	47
Teachers	529
Telegraph Offices	530
Telephone Offices	530
Temperance Societies	33
Theatres	530
Trade Unions	38
Transportation Lines	531
Troy Business Directory	469
Troy Chamber of Commerce	37
Troy City Government	17
Troy Directory, Names	65
Troy House Directory	371
Troy Post Office	42
Troy Streets	51
United Ancient Order of Druids	32
United Spanish War Veterans	31, 538
United States Government	13
United States Officers in Troy	42
United Textile Workers	540
Ward Boundaries, Cohoes	542
Waterford Business Directory	701
Waterford Department, Names	561
Waterford House Directory	661
Waterford Post Office	559
Waterford Town and Village Officers	557
Watervliet Business Directory	831
Watervliet City Government	719
Watervliet House Directory	803
Watervliet Post Office	720
Woman's Relief Corps	31
Woman's C. T. U.	33, 540
Y. M. C. A.	37, 559
Y. W. C. A.	38, 540

INDEX TO ADVERTISEMENTS

	PAGE
Ackner Burton	1047
Adams Laundry Machinery Co	1082
Agazarm Co Inc The ..... front cover and	1033
Aird-Don Co	1095
Albany Business College, Albany	1100
Albany Ice Cream Co	1071
Alber Bros Garage	1008
Allen Book & Printing Co	1105
Alling Rubber Co	1099
American Collar Co	1041
Andrews-Joslin Coal Co Inc, V'liet	1038
Bache J S & Co	1075
Bayer & McConihe Co	1080
Beattie's Troy Laundry	1078
Bennett Joseph H, G I	1098
Betke George	1045
Bird L A Inc	1012
Boland C P & Co	1045
Bonelli Louis	1048
Boudey H W	1012
Boughton & Co ..... line back cover	
Boutwell Milling and Grain Co	1057
Brooks Harry M ..... line back cover	
Broughton Fur Co	1062
Browning, King & Co	1033
Buchanan Baggage Transfer	1010
Burlingame Westcott	1002
Burns J W Sons	1110
Bussey James N Inc	1004
Caldwell & Morse	1035
Caldwell's Music Shop	1084
Campbell William	1047
Carnell & Hoyt, Albany	1100
Carr W P Inc	1003
Cary James & Son	1110
Cascade Mills, Cohoes	1107
Central Y M C A	1102
Child James J Coal Co	1037
City Taxi Service	1010
Clark Plumbing & Heating Co Inc, Cohoes	1094
Clarkson Dairy Inc, Lans	1050
Cluett, Peabody & Co Inc	1041
Clute Fred V, Cohoes	1007
Cohoes American, Cohoes	1089
Cohoes Board of Trade, Cohoes ... back colored J	
Cohoes Granite & Marble Works, Cohoes	1066
Cohoes Iron Foundry and Mach Co The, Cohoes	1059
Cohoes Mill & Lumber Co Inc, Cohoes	1080
Cohoes Power & Light Corp, Cohoes ..... back colored I	
Cohoes Savings Bank, Cohoes ... back colored G	
Coleman Watson E, Wash D C	1092
Collar City Electrical Supply Co	1054
Collins Charles & Sons	1049
Conlin E J Co	1040
Connors William Paint Mfg Co ..... back cover and	1092
Conroy Marble & Tile Works	1049
Conway Drug Co Inc	1053
Coons F W Wire Works Inc	1112
Copeland-Wm I	1106
Corliss, Coon & Co Inc, Cohoes ..... front col A	
Coverly J M Clothing Co Inc	
Crandall G H Co, Cohoes	1081
Creighton Raymond J	1010
Crowley Charles Co	1048
Curtis Frank C	1078
Curtis Fred W	1053
Curtis Mont G Co Inc	1005
Custombilt Auto Top Corp	1011
Dahl Franz	1053
Dauchy Charles H Co	1091
Dawson Dennis S, Cohoes	1078
DeLee & Ryan	1067
DeVoe Electrical Co	1054
Dickson H S Inc	1111
Dollard James Co	1048
Donnelly & O'Connell	1072
Donohue Edward J	1079
Doring Henry	1102
Draper Frederick E	1079
Dufresne Arthur, Cohoes	1109
Dugan Store Inc The	1062
Dun R G & Co	1082
Earl & Wilson	1039
East Side Garage, Inc	1004
Eastern Malleable Iron Co Inc, W'vliet	1058
Empire Letter Company	998
Empire Monument Co, Albany	1064
Empire Nickel Works	1093
Empire Storage Warehouses	1107
Favreau John B, Cohoes	1067
Ferguson C W Collar Co	1041
Fitzgerald Bros Construction Co	1044
Ford Avenue Garage	1005
Foster Piano Co	1084
Franklin Flick Corp	1006
Frear William H & Co ..... front colored E	
Froelich Charles Inc	1095
Gallien & Delahant	998
Geer A W Co	1097
Gentes Joseph	1013
Gilchrest James D, Cohoes	1073
Giles & Nielsen Nickel Works	1093
Gilmore Harry E	1073
Graser's C F Sons	1042
Gray & Ryan	1094
Great Eastern Storage Transfer & Wrecking Corp	1107
Green J Crawford & Son	1060
Grethen Herman	1066
Griffin T L & Co Inc	1106
Grimm Max	1036
Gross W & M	1034
Gumble Furniture Co Inc	1060
Gundersen Isak	1096
Hall, Hartwell & Co Inc	1039
Hamill Construction Co	1046
Hasso Michael	1062
Hastings & Co Inc	1071
Herbert W P & Co	1033
Hill Robt H & Co Inc	1027
Hires Turner Glass Co, Albany ..... back cover and	1063
Hopkins John T Coal Co Inc	1036
Hotel Rensselaer	1070
Howard C L Co Inc	1075
Hubert Eugene, Cohoes	1008
Hughan James E	1065
Hughes Lewis E	1009
Hulett Casper L	1031

	PAGE
Hunter-Fonda Inc, Cohoes	1007
Jones Bros	1056
Keller Baking Co Inc	1013
Kelly Gray Auto Repair Co Inc	1008
Kennedy James J	1066
Kerin's Troy Grocery Co Inc	1067
King Malt Products Supply Co	1030
Knox & Mead Co	1073
Kunz Carl J	1094
Lawrence William T	1102
Lee George B	1103
Lee Stanton P	1000
Lee William & Co	1108
Lee William A ..... back cover and	1108
Leffler George A	1091
Leggett John & Son Inc	1029
Lewis & Westbrook	1098
Liberty Garage	1008
Lion Collars & Shirts Inc	1040
Lisle Warren E	1072
Lloyd Studio The	1093
Loeble Herman G	1098
Lucas Confectionery	1042
Ludlow Valve Mfg Co	1111
Lutz John F	1093
M & N Auto Sales Co, Cohoes	1006
McDowell G H & Co, Cohoes	1107
McGahan James & Bro	1031
McGrath E L	1054
Mack L R Inc	1002
McKinney James & Son, Albany	1076
McLeod & Henry Co	1030
Madden Lumber Co	1081
Mahony A D	1068
Mann H R & Co Inc	1105
Manning Abrasive Co Inc, W'vliet	998
Manufacturers' Bank of Cohoes, Cohoes	1114
Manufacturers' National Bank ..... bottom edges and 1014,	1015
Marshall Sanitarium	1100
Martin William E	1046
Marvin E W Co	1040
Marvin Wall Paper Co	1111
Mason Charles H	1109
Matton John E & Son Inc, Cohoes	1027
Mayo Hotel The	1069
Mechanics' Savings Bank, Cohoes	1114
Menand H Louis ..... front cover and	1056
Meneely Bell Co	1025
Meneely & Co, Watervliet	1026
Menter Co Inc The	1033
Metropolitan Life Ins Co	1074
Mill Supply Co	1055
Miorin Anthony & Son	1046
Moon Byron G Co Inc	1000
Moon Garage	1009
Morrissey James H	1044
Motor Car Service Works	1006
Mount Olympus Garage	1012
Mulligan & Schermerhorn	1094
Murphy, Aldrich & Guy	1079
Myers H J Motor Co Inc, Watervliet	1007
National Bank of Cohoes, Cohoes ... back col F	
National Bank of Watervliet	1023
National City Bank of Troy front cover and	1019
National State Bank of Troy	1020
Nelson Abram K	1092
New China Restaurant	1070
New Harmony Hotel, Cohoes	1069
New York-Michigan Development Corp, Cohoes ..... back colored H	
New York State Audit Co	998
Nial Bros Construction Co	1044
Nichols Scott D Motor Car Co Inc	1005
Northern News Co	1105
Nuckols C C Motor Sales	1005
Ocker's Walk-Over Boot Shop	1035
O'Clair John F jr, Cohoes	1048
O'Connor James A	1079
Oldsmobile Sales & Service Co	1001
O'Neil Coal Co Inc The	1036
Owen Paul D	1104
Paris Dry Cleaners & Dyers	1032
Park Laundry	1077
Pearson A S & Bro	1035
Peck F B Coal Co, Cohoes	1038
People's Bank of Troy	1022
Peterson & Packer Coal Co	1037
Pfau & Gilcoyne	1095
Pickering Richard S	1099
Pinkerton Robert Boiler Works, Green Island	1028
Plumb H H Inc ..... back cover and	1090
Powers for Tires	1011
Quackenbush G V S & Co Inc ... front colored D	
Quinn Brothers ..... front cover	
Quinn E J Motors Inc	1007
Raine R H Dr, W'vliet	1031
Ramroth George N	1103
Rensselaer Valve Co, Cohoes	1110
Reynolds-Chalou Foundry Co, Watervliet	1059
Reynolds R C	1060
Rickerson Supply Co Inc	1050
Robinson Clay Product Co, Albany	1030
Rogers Recreation Rooms	1028
Rommel Co The	1103
Ross Adam Cut Stone Co, Albany	1049
Ruff's Andrew Sons	1057
Sampson & Murdock Co Inc	999
Saul Marcus Inc	1034
Savard Bros	1034
Schmidt Koerner & Co Inc	1060
Schnell August	1077
Schrager's Cleansers and Fancy Dyers	1032
Schubert Bros	1009
Scott Horace N, Watervliet	1109
Security Safe Deposit Co of Troy	1024
Seeley Arlington J	1031
Seeley's Millinery	1083
Shannon John F	1072
Shaughnessy Ice Co Inc	1071
Sheer E J, North Troy	1012
Shields William LeRoy	1082
Sim & Co	1077
Simpson & Morehead	1029
Sipperly & Reynolds	1009
Smith Auto & Electrical Supply Store, Cohoes	1055
Smith Ben V ..... front cover and	1090
Smith Charles F	1061
Snyder W W Mfg Co Inc, Cohoes	1028
Soden Agency Inc, Cohoes	1074
Soutar & Ritchie	1045
Spenard Charles A	1035
Spence George jr ..... back cover and	1043
Spicer J D & Co	1081
Sterling Millinery Inc ..... insert opp	map
Stevenson Agency Inc The, Cohoes	1073
Stewart & Hayes Elec Co ..... front cover	
Stiles F O Estate	1068
Stillman-Betts Transfer Corp	1108
Stone Charles A	1075

	PAGE
Sweet & Doyle, Cohoes	1083
Sweet & Doyle Foundry and Machine Co, Green Island	1059
Thomas Orton H	1074
Thompson Anson R Co Inc	1091
Thompson John L Sons & Co	front cover and 1052
Tinley-Wellington Co Inc	1090
Tolhurst Machine Works	1082
Trautwein John Estate, Watervliet	1037
Trio Sales Co	1057
Trojan Hardware Co Inc	1068
Trojan Ice Cream Corporation	1071
Troy Art & Auction Rooms	1061
Troy Auto Parts Metal Works	1011
Troy Auto Renting Station	1010
Troy Belting and Supply Co	1027
Troy Boiler Works	1028
Troy Box & Lumber Co, G I	1029
Troy Branch Dairy Products	1067
Troy Buick Co Inc	1003
Troy Business College	front cover and 1101
Troy Chamber of Commerce	front colored B
Troy Conservatory of Music	front colored C
Troy Foundry & Machine Co, Watervliet	1058
Troy Gas Co	front colored C
Troy Insurance Agency	1074
Troy Light Co	1054
Troy Lumber Co	1081
Troy Marble & Tile Co	1049
Troy Motor Co	1002
Troy Motor Repair Works Inc	1055
Troy Observer Publishing Co	1088
Troy Paper Corp	1106
Troy Record Co The	1085
Troy Savings Bank	1016
Troy School of Music	1102
Troy Sunday Budget	1087
Troy Times	1086
Troy Trust Co	1017
Troy Used Car Sales Corp	1004
Troy Wire Works	1112
Union Furniture Co	1061
Union Nat Bank of Troy	back bone and 1018
United Nat Bank of Troy	1021
United Waste Mfg Co	1112
Up-to-Date Store	1034
Vanderpool Herbert G	1109
VanDoren E I	1055
VanHoesen L D	1003
VanWie John Allen	1072
VanZandt's Incorporated	1040
Ward Edwin W	1042
Warren J M & Co	1068
Warren & Aderhold	front cover and 1101
Washington Park Garage Inc	1001
Waterford Advertiser, Waterford	1096
Weir W E	line back cover
Wells & Coverly Inc	line back cover
Werger Charles & Company	1105
West A E Paper Box Co	1029
West Side Structural Co Inc, Watervliet	1076
Whalen Thomas M	1013
Wheeler Bros Brass Founders Inc	1058
Wolf Bros Garage, G I	1000
Wolf John F jr	1069
Woolman Furniture Co	1061
Wotkyns Tom S & Co	1037
Young James T Inc, Watervliet	1047
Young William H jr	1065
Y W C A	1100

POST OFFICES, POSTMASTERS AND MONEY ORDER OFFICES

Domestic money-order offices are in *italic;* International and Domestic in **full-face.**

RENSSELAER COUNTY.

Averill Park	Fred A. Shoemaker
***Berlin**	Ferdinand S. Hull
Brainard Station	Fred H. Couch (acting)
Brookview	John F. Ploth
Buskirk	Edward C. Brownell
***Castleton**	John W. McKnight
Center Berlin	Fred J. Bentley
Cherryplain	Frank R. Worthington
Cropseyville	Clara Hulbert
Eagle Bridge	Lee J. Curtis
East Greenbush	Walter E. Link
East Nassau	Julius Laier
East Schodack	Mrs. Ida B. Glady
Garfield	Benjamin Hoag
Grafton	William C. Waite
Hoosick	Thomas F. Howe
***Hoosick Falls**	George W. VanHyning
Johnsonville	Clarence M. Herrington
Melrose	William Diefendorf
Nassau	Alice Huested
North Hoosick	Richard H. Allen
North Stephentown	Clista Shaw
***Petersburg**	Jesse W. Lewis
Poestenskill	Fred R. Hall
***Rensselaer**	Henry C. Windeknecht
Sub Station—No. 1	1217 Third
Sub Station—No. 2	863 Broadway
Sand Lake	Frederick H. Nash
***Schaghticoke**	George B. Sample
Schodack Landing	Maud E. Knickerbocker
South Schodack	Max T. Lansing
Stephentown	Frederick N. Brown
Stephentown Center	Ella A. Clark
Taborton	Wilhelmina C. Malkmes
***Troy**	Cornelius V. Collins
Valley Falls	Earl B. Templer
Walloomsack	Mrs. Caroline Loman
West Sand Lake	Charles J. Ryemiller
West Stephentown	Lewis V. Griffin
Wynantskill	Sanford B. Ketchum
Wyomanock	Mrs. Martha J. Tyde

Sub Stations—No. 1, 2209 Fifteenth. No. 2, 113 Fifth av., Lans. No. 3, 123 George, G. I. No. 4, 565 Congress. No. 5, 370 Second. No. 6, 251 Pawling av. No. 7, Hoosick and city line. No. 8, 742 River. No. 9, 533 Pawling av. No. 10, 759 Burden av. No. 11, 153 Fourth. ***Lansingburgh**, 607 Second av.

*Denotes Postal Savings Depositories.

PARCEL POST INFORMATION

Table of Postage Rates on Fourth Class (Parcel Post) Mail.

Parcels weighing 4 ounces or less are mailable at the rate of 1 cent for each ounce or fraction of an ounce regardless of distance. Parcels weighing more than 4 ounces are mailable at the following pound rates, a fraction of a pound being considered a full pound.

Weight in Pounds	Local	Zones 1st Up to 50 miles	2d 50 to 150 miles	3d 150 to 300 miles	4th 300 to 600 miles	5th 600 to 1000 miles	6th 1000 to 1400 miles	7th 1400 to 1800 miles	8th Over 1800 miles
1 pound	$0.05	$0.05	$0.05	$0.06	$0.07	$0.08	$0.09	$0.11	$0.12
2 pounds	.06	.06	.06	.08	.11	.14	.17	.21	.24
3 pounds	.06	.07	.07	.10	.15	.20	.25	.31	.36
4 pounds	.07	.08	.08	.12	.19	.26	.33	.41	.48
5 pounds	.07	.09	.09	.14	.23	.32	.41	.51	.60
6 pounds	.08	.10	.10	.16	.27	.38	.49	.61	.72
7 pounds	.08	.11	.11	.18	.31	.44	.57	.71	.84
8 pounds	.09	.12	.12	.20	.35	.50	.65	.81	.96
9 pounds	.09	.13	.13	.22	.39	.56	.73	.91	1.08
10 pounds	.10	.14	.14	.24	.43	.62	.81	1.01	1 20
11 pounds	.10	.15	.15	.26	.47	.68	.89	1.11	1.32
12 pounds	.11	.16	.16	.28	.51	.74	.97	1.21	1.44
13 pounds	.11	.17	.17	.30	.55	.80	1.05	1.31	1.56
14 pounds	.12	.18	.18	.32	.59	.86	1.13	1.41	1.68
15 pounds	.12	.19	.19	.34	.63	.92	1.21	1.51	1.80
16 pounds	.13	.20	.20	.36	.67	.98	1.29	1.61	1.92
17 pounds	.13	.21	.21	.38	.71	1.04	1.37	1.71	2.04
18 pounds	.14	.22	.22	.40	.75	1.10	1.45	1.81	2.16
19 pounds	.14	.23	.23	.42	.79	1.16	1.53	1.91	2.28
20 pounds	.15	.24	.24	.44	.83	1.22	1.61	2.01	2.40
21 pounds	.15	.25	.25	.46	.87	1.28	1.69	2.11	2.52
22 pounds	.16	.26	.26	.48	.91	1.34	1.77	2.21	2.64
23 pounds	.16	.27	.27	.50	.95	1.40	1.85	2.31	2.76
24 pounds	.17	.28	.28	.52	.99	1.46	1.93	2.41	2.88
25 pounds	.17	.29	.29	.54	1.03	1.52	2.01	2.51	3.00
26 pounds	.18	.30	.30	.56	1.07	1.58	2.09	2.61	3.12
27 pounds	.18	.31	.31	.58	1.11	1.64	2.17	2.71	3.24
28 pounds	.19	.32	.32	.60	1.15	1.70	2.25	2.81	3.36
29 pounds	.19	.33	.33	.62	1.19	1.76	2.33	2.91	3.48
30 pounds	.20	.34	.34	.64	1.23	1.82	2.41	3.01	3.60
31 pounds	.20	.35	.35	.66	1.27	1.88	2.49	3.11	3.72
32 pounds	.21	.36	.36	.68	1.31	1.94	2.57	3.21	3.84
33 pounds	.21	.37	.37	.70	1.35	2.00	2.65	3.31	3.96
34 pounds	.22	.38	.38	.72	1.39	2.06	2.73	3.41	4.08
35 pounds	.22	.39	.39	.74	1.43	2.12	2.81	3.51	4.20
36 pounds	.23	.40	.40	.76	1.47	2.18	2.89	3.61	4.32
37 pounds	.23	.41	.41	.78	1.51	2.24	2.97	3.71	4.44
38 pounds	.24	.42	.42	.80	1.55	2.30	3.05	3.81	4.56
39 pounds	.24	.43	.43	.82	1.59	2.36	3.13	3.91	4.68
40 pounds	.25	.44	.44	.84	1.63	2.42	3.21	4.01	4.80
41 pounds	.25	.45	.45	.86	1.67	2.48	3.29	4.11	4.92
42 pounds	.26	.46	.46	.88	1.71	2.54	3.37	4.21	5.04
43 pounds	.26	.47	.47	.90	1.75	2.60	3.45	4.31	5.16
44 pounds	.27	.48	.48	.92	1.79	2.66	3.53	4.41	5.28
45 pounds	.27	.49	.49	.94	1.83	2.72	3.61	4.51	5.40
46 pounds	.28	.50	.50	.96	1.87	2.78	3.69	4.61	5.52
47 pounds	.28	.51	.51	.98	1.91	2.84	3.77	4.71	5.64
48 pounds	.29	.52	.52	1.00	1.95	2.90	3.85	4.81	5.76
49 pounds	.29	.53	.53	1.02	1.99	2.96	3.93	4.91	5.88
50 pounds	.30	.54	.54	1.04	2.03	3.02	4.01	5.01	6.00
51 pounds	.30	.55	.55	1.06	.....	.....	.....	.....	.....
52 pounds	.31	.56	.56	1.08	.....	.....	.....	.....	.....
53 pounds	.31	.57	.57	1.10	.....	.....	.....	.....	.....
54 pounds	.32	.58	.58	1.12	.....	.....	.....	.....	.....
55 pounds	.32	.59	.59	1.14	.....	.....	.....	.....	.....
56 pounds	.33	.60	.60	1.16	.....	.....	.....	.....	.....
57 pounds	.33	.61	.61	1.18	.....	.....	.....	.....	.....
58 pounds	.34	.62	.62	1.20	.....	.....	.....	.....	.....
59 pounds	.34	.63	.63	1.22	.....	.....	.....	.....	.....
60 pounds	.35	.64	.64	1.24	.....	.....	.....	.....	.....
61 pounds	.35	.65	.65	1.26	.....	.....	.....	.....	.....
62 pounds	.36	.66	.66	1.28	.....	.....	.....	.....	.....
63 pounds	.36	.67	.67	1.30	.....	.....	.....	.....	.....
64 pounds	.37	.68	.68	1.32	.....	.....	.....	.....	.....
65 pounds	.37	.69	.69	1.34	.....	.....	.....	.....	.....
66 pounds	.38	.70	.70	1.36	.....	.....	.....	.....	.....
67 pounds	.38	.71	.71	1.38	.....	.....	.....	.....	.....
68 pounds	.39	.72	.72	1.40	.....	.....	.....	.....	.....
69 pounds	.39	.73	.73	1.42	.....	.....	.....	.....	.....
70 pounds	.40	.74	.74	1.44	.....	.....	.....	.....	.....

The local rate is applicable to parcels intended for delivery at the office of mailing or on a rural route starting therefrom.

RATES OF POSTAGE.

DOMESTIC.

Letters.—*for each ounce and fraction thereof*..... .02
Drop or Local Letters, for each ounce or fraction ..... .02
Registered Letters (in addition to the regular postage)..... .10
Special (or Immediate) Delivery Letters, in addition to regular postage..... .10
Postal Cards. A message may be written on left third of address side. Each..... .01
Reply Postal Cards..... .02 **Private Mailing Cards (Post Cards)**..... .01

Second-Class Matter—Newspapers and Periodicals.

Rates for the Public.

Transient Newspapers and Periodicals, when posted by persons other than the publisher or news agent, for *each four ounces or fraction*..... .01

Third-Class Matter—Miscellaneous Printed Matter.

Pamphlets, Circulars, occasional publications, photographs, proof-sheets or corrected proofs, and manuscript copy accompanying the same, and all matter on paper or cardboard, *in which the printing forms the principal use*, and not exceeding four pounds in weight (*single volumes* may be over), for *each two ounces or fraction*..... .01
Books, up to eight ounces for each two ounces..... .01
In excess of eight ounces parcel post rates.

Fourth-Class Matter—Parcel Post.

Farm and factory products, merchandise, metals and all other matter not included in the first, second or third classes:—For packages not exceeding 4 ounces in weight, 1 cent for each ounce or fraction; exceeding 4 ounces in weight and up to 70 pounds, the rate is by the pound and according to the distance. Stamps must be used and packages must bear the return card of the sender. Size of packages limited to 84 inches in length and girth combined.

United States Money Orders.

Money Orders, not exceeding $100 on one order, issued on payment of the following fees:—

For orders not exceeding $2.50.....	.03	Over $30, and not exceeding $40.....	.15
Over $2.50, and not exceeding $5.....	.05	Over $40, and not exceeding $50.....	.18
Over $5, and not exceeding $10.....	.08	Over $50, and not exceeding $60.....	.20
Over $10, and not exceeding $20.....	.10	Over $60, and not exceeding $75.....	.25
Over $20, and not exceeding $30.....	.12	Over $75, and not exceeding $100.....	.30

FOREIGN.

Prepayment Optional, except for registered articles; but on printed matter, commercial papers and samples, postage must be at least partially prepaid.

Letters.—5 cents for the first ounce, and 3 cents for each additional ounce or fraction thereof. To **Great Britain, Ireland, Canada, Cuba, Mexico, Panama, Canal Zone, Bahamas, Barbados, British Guiana, British Honduras, Dutch West Indies, Leeward Islands, New Foundland and New Zealand,** the rate is 3 cents per ounce or fraction. No limit of weight. For rates to Canada, Cuba, Mexico and Republic of Panama, see below.

Postal Cards.—2 cents each. Reply Postal Cards.—4 cents. Post Cards.—2 cents.

Printed Matter.—1 cent for each two ounces or fraction. Limit of weight, 4 lbs. 6 oz.

Parcel Post—Merchandise not exceeding one pound, 12 cents; each additional pound or fraction, 12 cents. Limit of weight, 11 pounds, except to some offices in Mexico where limit of weight is 4 pounds, 6 ounces. Packages must be accompanied by a Customs Declaration, blanks for which will be furnished at Post Office. Packages may be **registered** except to Barbadoes, Great Britain and Ireland, The Netherlands, Uruguay, France and Dutch Guiana. Not mailable from a letter-box.

To Canada, the postage and limit of weight for letters, printed matter, merchandise, etc., is the same as in the United States, except that on seeds, cuttings, bulbs, roots and scions, the rate is 1 cent for each ounce or fraction. All matter must be fully prepaid, except letters, which must be prepaid at least 2 cents; and nothing may be sealed except a letter in its usual and ordinary form.

To Cuba and Republic of Panama, mail matter of all classes is subject to domestic rates and conditions; and nothing may be sealed except a letter in its usual and ordinary form.

To Mexico, first, second and third class postage and limit of weight is the same as in the United States. Merchandise may be sent at domestic rates and under domestic conditions, but should be sent by Parcel Post, and must not be sealed. Commercial papers and samples of merchandise are subject to Postal Union rates.

International Money Orders.—For sums not exceeding $10, ten cents—for each additional $10 or fraction, ten cents. To Bahamas, Bermuda, British Guiana, British Honduras, Canada, Cuba, Newfoundland, Antigua, Barbadoes, Dominica, Jamaica, Montserrat, Nevis, St.Kitts, St.Lucia, St.Vincent, and Virgin Islands (West Indies) the rates are the same as in the United States. To Belgium, Bolivia, Costa Rica, Egypt, Liberia, Luxemburg, Mexico, Peru, Netherlands, Denmark, Switzerland, New Zealand, Orange River Colony, Sweden, Norway, Japan, Trinidad, Austria, Hungary, Chile, and Transvaal, for sums not exceeding $10, eight cents—over $10, one-half the International fees. The limit of a single order is $100.

POPULATION OF NEW YORK.

FEDERAL CENSUS OF 1920.

Total - - - - - - - - - 10,384,829

Number of Cities, designated by an (*) asterisk, 59; Number of Towns, 897; Number of Counties, 62.

Albany.

*Albany	113,344
Berne	1,371
Bethlehem	4,430
Coeymans	4,147
*Cohoes	22,987
Colonie	10,196
Green Island	4,411
Guilderland	3,117
Knox	975
New Scotland	2,470
Rensselaerville	1,345
*Watervliet	16,073
Westerlo	1,240
	186,106

Alleghany.

Alfred	1,269
Allen	524
Alma	643
Almond	1,121
Amity	1,843
Andover	1,809
Angelica	1,502
Belfast	1,279
Birdsall	464
Bolivar	1,979
Burns	1,214
Caneadea	1,183
Centerville	668
Clarksville	770
Cuba	2,395
Friendship	1,788
Genesee	911
Granger	590
Grove	602
Hume	1,701
Independence	1,028
New Hudson	663
Rushford	1,118
Scio	1,062
Ward	400
Wellsville	6,171
West Almond	416
Willing	755
Wirt	974
	36,842

Bronx.

*New York City Bronx Bor	732,016

Broome.

Barker	1,003
Binghamton	672
*Binghamton	66,800
Chenango	1,183
Colesville	2,311
Conklin	796
Dickinson	1,975
Fenton	1,111
Kirkwood	899
Lisle	1,219
Maine	1,360
Nanticoke	444
Sanford	2,681
Triangle	1,458
Union	25,651
Vestal	1,910
Windsor	2,137
	113,610

Cattaraugus.

Allegany	3,240
Ashford	1,379
Carrolton	1,104
Cold Spring	748
Conewango	931
Dayton	1,712
East Otto	915
Elko	440
Ellicottville	1,766
Farmersville	999
Franklinville	3,003
Freedom	1,016
Great Valley	1,346
Hinsdale	972
Humphrey	531
Ischua	652
Leon	729
Little Valley	1,683
Lyndon	567
Machias	1,431
Mansfield	717
Napoli	636
New Albion	2,053
Olean	1,316
*Olean	20,506
Otto	773
Perrysburgh	1,242
Persia	2,194
Portville	2,164
Randolph	2,171
Red House	619
Salamanca	550
*Salamanca	9,276
South Valley	414
Yorkshire	1,524
Allegany Indian Res.	934
Cattaraugus Indian Res. (part of)	92
	71,323

Cayuga.

*Auburn	36,192
Aurelius	1,277
Brutus	2,186
Cato	1,384
Conquest	1,044
Fleming	886
Genoa	1,483
Ira	1,361
Ledyard	1,475
Locke	770
Mentz	1,758
Montezuma	669
Moravia	2,066
Niles	1,076
Owasco	1,458
Scipio	1,218
Sempronius	575
Sennett	1,358
Springport	1,146
Sterling	2,039
Summer Hill	539
Throop	958
Venice	1,215
Victory	1,078
	65,221

Chautauqua.

Arkwright	757
Busti	1,995
Carroll	1,761
Charlotte	1,173
Chautauqua	3,533
Cherry Creek	1,204
Clymer	1,205
Dunkirk	512
*Dunkirk	19,336
Ellery	1,496
Ellicott	5,463
Ellington	1,061
French Creek	806
Gerry	993
Hanover	6,016
Harmony	1,443
North Harmony	1,235
*Jamestown	38,917
Kiantone	623
Mina	903
Poland	1,308
Pomfret	7,973
Portland	3,140
Ripley	2,116
Sheridan	1,887
Sherman	1,467
Stockton	1,674
Villenova	961
Westfield	4,390
Cattaraugus Indian Res. (part of)	39
	115,348

Chemung.

Ashland	824
Baldwin	503
Big Flats	1,454
Catlin	737
Chemung	1,147
Elmira	2,651
*Elmira	45,393
Erin	761
Horseheads	6,809
Southport	3,084
Van Etten	1,028
Veteran	1,471
	65,872

Chenango.

Afton	1,840
Bainbridge	2,009
Columbus	683
Coventry	733
German	365
Greene	2,917
Guilford	1,818
Lincklaen	532
McDonough	765
New Berlin	2,104
North Norwich	619
Norwich	1,063
*Norwich	8,268
Otselic	996
Oxford	2,871
Pharsalia	553
Pitcher	609
Plymouth	885
Preston	618
Sherburne	2,820
Smithville	843
Smyrna	1,058
	34,969

Clinton.

Altona	1,911
Ausable	1,636
Beekmantown	1,590
Black Brook	1,822
Champlain	4,535
Chazy	2,607
Clinton	1,395
Dannemora	4,061
Ellenburgh	2,475
Mooers	2,788
Peru	2,000
Plattsburgh	2,085
*Plattsburgh	10 909
Saranac	2 684
Schuyler Falls	1 400
	43,898

Columbia.

Ancram	1,015
Austerlitz	666
Canaan	1,085
Chatham	2,705
Claverack	3,747
Clermont	667
Copake	1,114
Gallatin	633
Germantown	1,424
Ghent	2,451
Greenport	1,103
Hillsdale	1,052
*Hudson	11,745
Kinderhook	2,935
Livingston	1,339
New Lebanon	1,133
Stockport	1,909
Stuyvesant	1,541
Taghkanic	666
	38,930

Cortland.

Cincinnatus	941
*Cortland	13,294
Cortlandville	3.237
Cuyler	813
Freetown	485
Harford	553
Homer	3,554
Lapeer	423
Marathon	1,296
Preble	678
Scott	625
Solon	498
Taylor	647
Truxton	920
Virgil	1,069
Willett	592
	29,625

Delaware.

Andes	1,922
Bovina	858
Colchester	2,849
Davenport	1,313
Delhi	2,721
Deposit	1,415
Franklin	2,132
Hamden	1,248
Hancock	4,122
Harpersfield	1,184
Kortright	1,559
Masonville	878
Meredith	1,394
Middletown	3,522
Roxbury	2,258
Sidney	4,133
Stamford	2,104
Tompkins	1,737
Walton	5,425
	42,774

Dutchess.

Amenia	1,831
*Beacon	10,996
Beekman	844
Clinton	1,198
Dover	1,710
East Fishkill	1,944
Fishkill	2,095
Hyde Park	2,880
LaGrange	1,132
Milan	704
North East	1,922
Pawling	1,955
Pine Plains	1,252
Pleasant Valley	1,160
Poughkeepsie	10,519
*Poughkeepsie	35,000
Red Hook	3,218
Rhinebeck	2,770
Stanford	1,368
Union Vale	987
Wappinger	3,467
Washington	2,795
	91,747

Erie.

Alden	2,433
Amherst	6,286
Aurora	5,312
Boston	1,325
Brant	2,068
*Buffalo	506,775
Cheektowaga	11,923
Clarence	2,660
Colden	1,259
Collins	4,890
Concord	4,223
East Hamburg	3,120
Eden	2,352
Elma	1,966
Evans	3,468
Grand Island	728
Hamburg	8,656
Holland	1,410
*Lackawanna	17,918
Lancaster	13,172
Marilla	1,237
Newstead	4,098
North Collins	2,271
Sardinia	1,518
Tonawanda	5,505
*Tonawanda	10,068
Wales	985
West Seneca	7,062
Cattaraugus Ind. Res (part of)	1,067
Tonawanda Ind. Res. (part of)	55
	634,688

Essex.

Chesterfield	1,538
Crown Point	1,413
Elizabethtown	1,042
Essex	1,025
Jay	2,226
Keene	1,032
Lewis	939
Minerva	610
Morish	6,626
Newcomb	313
North Elba	4,343
North Hudson	397
St. Armand	727
Schroon	852
Ticonderoga	5,267
Westport	1,492
Willsboro	1,684
Wilmington	545
	31,871

Franklin.

Altamont	4,927
Bangor	1,927
Belmont	1,552
Bombay	1,251
Brandon	728
Brighton	684
Burke	1,578
Chateaugay	2,856
Constable	1,100
Dickinson	1,312
Duane	209
Fort Covington	1,966
Franklin	1,280
Harrietstown	4,797
Malone	10,830
Moira	2,264
Santa Clara	541
Waverly	1,695
Westville	1,028
St. Regis Ind. Res	1,016
	43,541

Fulton.

Bleecker	389
Broadalbin	1,949
Caroga	332
Ephratah	1,038
*Gloversville	22,075
Johnstown	1,948
*Johnstown	10,908
Mayfield	1,866
Northampton	2,191
Oppenheim	1,182
Perth	596
Stratford	453
	44,927

Genesee.

Alabama	1,530
Alexander	1,287
Batavia	1,752
*Batavia	13,541
Bergen	1,497
Bethany	1,196
Byron	1,273
Darien	1,617
Elba	1,394
LeRoy	5,510
Oakfield	2,438
Pavilion	1,337
Pembroke	2,202
Stafford	1,057
Tonawanda Ind. Res. (part of)	345
	37,976

Greene.

Ashland	560
Athens	2 361
Cairo	1,487
Catskill	7,670
Coxsackie	2,994
Durham	1,211
Greenville	1,362
Halcott	272
Hunter	2,309
Jewett	883
Lexington	1,075
New Baltimore	1,536
Prattsville	830
Windham	1,246
	25,796

Hamilton.

Arietta	176
Benson	119
Hope	203
Indian Lake	1,031
Inlet	171
Lake Pleasant	393
Long Lake	1,116
Morehouse	109
Wells	652
	3,970

Herkimer.

Columbia	911
Danube	746
Fairfield	1,337
Frankfort	6,483
German Flats	14,089
Herkimer	11,982
Litchfield	747
Little Falls	684
*Little Falls	13,029
Manheim	3,886
Newport	1,700
Norway	488
Ohio	583
Russia	1,433
Salisbury	1,418
Schuyler	1,007
Stark	811
Warren	959
Webb	1,357
Winfield	1,312
	64,962

Jefferson.

Adams	3,194
Alexandria	3,567
Antwerp	2,569
Brownville	3,856
Cape Vincent	2,111
Champion	2,854
Clayton	3,618
Ellisburgh	3,192
Henderson	1,229
Hounsfield	2,297
LeRay	2,366
Lorraine	790
Lyme	1,642
Orleans	1,869
Pamelia	988
Philadelphia	1,549
Rodman	1,027
Rutland	1,810
Theresa	1,762
Watertown	1,116
*Watertown	31,285
Wilna	7,014
Worth	545
	82,250

Kings.

*Brooklyn	2,018,356

Lewis.

Croghan	2,551
Denmark	1,905
Diana	2,181
Greig	635
Harrisburg	619
High Market	316
Lewis	753
Leyden	1,515
Lowville	3,915
Lyonsdale	918
Martinsburg	1,566
Montague	450
New Bremen	1,609
Osceola	431
Pinckney	688
Turin	1,016
Watson	707
West Turin	1,929
	23,704

Livingston.

Avon	3,350
Caledonia	1,988
Conesus	814
Geneseo	3,007
Groveland	2,920
Leicester	1,686
Lima	1,890
Livonia	2,600
Mount Morris	4,470
North Dansville	4,793
Nunda	2,272
Ossian	596
Portage	860
Sparta	833
Springwater	1,416
West Sparta	695
York	2,640
	36,830

Madison.

Brookfield	2,092
Cazenovia	3,343
DeRuyter	1,141
Eaton	2,223
Fenner	780
Georgetown	854
Hamilton	3,354
Lebanon	940
Lenox	5,536
Lincoln	821
Madison	1,629
Nelson	1,099
*Oneida	10,541
Smithfield	767
Stockbridge	1,413
Sullivan	3,002
	39,535

Monroe.

Brighton	2,911
Chili	1,780
Clarkson	1,403
Gates	1,419
Greece	3,350
Hamlin	1,999
Henrietta	1,910
Irondequoit	5,123
Mendon	2,509
Ogden	2,681
Parma	2,923
Penfield	2,087
Perinton	7,799
Pittsford	4,614
Riga	1,649
*Rochester	295,750
Rush	2,091
Sweden	3,984
Webster	3,976
Wheatland	2,076
	352,034

Montgomery.

Amsterdam	3,130
*Amsterdam	33,524
Canajoharie	3,784
Charleston	785
Florida	1,651
Glen	1.782
Minden	4,366
Mohawk	2,353
Palatine	2,232
Root	1,198
St. Johnsville	3,123
	57.928

Nassau.

Glen Cove City	8,664
Hempstead	70,397
N. Hempstead	26,370
Oyster Bay	20,296
	125,727

New York.

*New York City. Manhattan borough	2,284,103

Niagara.

Cambria	1,596
Hartland	1,987
Lewiston	2,750
Lockport	1,833
*Lockport	21,308
Newfane	3,515
Niagara	4,173
*Niagara Falls	50,760
*N. Tonawanda	15,482
Pendleton	1,175
Porter	2,682
Royalton	4,485
Somerset	2,003
Wheatfield	1,884
Wilson	2,753
Tuscarora Indian Reservation	319
	118,705

Oneida.

Annsville	1,353
Augusta	1,911
Ava	615
Boonville	3,147
Bridgewater	746
Camden	3,054
Deerfield	1,706

Florence	701
Floyd	663
Forestport	862
Kirkland	4,744
Lee	1,134
Marcy	1,191
Marshall	1,490
New Hartford	8,646
Paris	3,004
Remsen	969
*Rome	26,341
Sangerfield	1,795
Steuben	786
Trenton	2,389
Utica	94,156
Vernon	4,522
Verona	3,136
Vienna	1,544
Western	1,061
Westmoreland	1,984
Whitestown	10,183
	182,833

Onondaga.

Camillus	2,905
Cicero	2,536
Clay	2,488
DeWitt	10,279
Elbridge	2,736
Fabius	1,285
Geddes	7,995
Lafayette	1,293
Lysander	4,725
Manlius	6,599
Marcellus	2,854
Onondaga	6,620
Otisco	914
Pompey	1,882
Salina	4,257
Skaneateles	4,247
Spafford	875
*Syracuse	171,717
Tully	1,358
Van Buren	3,425
Onondaga Indian Reservation	475
	241,465

Ontario.

Bristol	896
Canadice	457
Canandaigua	1,858
*Canandaigua	7,356
E. Bloomfield	1,715
Farmington	1,465
Geneva	1,251
*Geneva	14,648
Gorham	1,936
Hopewell	1,339
Manchester	5,567
Naples	2,122
Phelps	4,205
Richmond	1,071
Seneca	2,638
South Bristol	696
Victor	2,319
W. Bloomfield	1,113
	52,652

Orange.

Blooming Grove	1,881
Chester	1,803
Cornwall	4,259
Crawford	1,507
Deerpark	1,615
Goshen	5,016
Greenville	618
Hamptonburg	1,104
Highlands	6,136
*Middletown	18,429
Minisink	1,252
Monroe	2,630
Montgomery	8,351
Mount Hope	1,708
Newburgh	4,034
*Newburgh	30,366
New Windsor	2,984
*Port Jervis	10,171
Tuxedo	2,355
Walkill	2,598
Warwick	7,462
Wawayanda	1,689
Woodbury	1,885
	119,844

Orleans.

Albion	5,846
Barre	1,622
Carlton	1,832
Clarendon	1,139
Gaines	1,669
Kendall	1,275
Murray	3,390
Ridgeway	5,969
Shelby	3,937
Yates	1,940
	28,519

Oswego.

Albion	1,288
Amboy	617
Boylston	545
Constantia	1,789
*Fulton	13,043
Granby	1,913
Hannibal	1,834
Hastings	2,153
Mexico	2,824
Minetto	913
New Haven	1,256
Orwell	890
Oswego	1,662
*Oswego	23,626
Palermo	1,046
Parish	1,265
Redfield	647
Richland	3,738
Sandy Creek	2,018
Schroeppel	2,617
Scriba	1,817
Volney	1,995
West Monroe	782
Williamstown	767
	71,045

Otsego.

Burlington	999
Butternuts	1,383
Cherry Valley	1,400
Decatur	422
Edmeston	1,553
Exeter	814
Hartwick	1,648
Laurens	1,335
Maryland	1,529
Middlefield	1,547
Milford	1,616
Morris	1,207
New Lisbon	912
Oneonta	1,601
*Oneonta	11,582
Otego	1,366
Otsego	4,223
Pittsfield	813
Plainfield	791
Richfield	2,133
Roseboom	773
Springfield	1,287
Unadilla	2,395
Westford	735
Worcester	2,136
	46,200

Putnam.

Carmel	2,299
Kent	696
Patterson	1.231
Phillipstown	3,272
Putnam Valley	704
South East	2,600
	10,802

Queens.

Queensborough	469,042

Rensselaer.

Berlin	1,305
Brunswick	2,812
E Greenbush	1,558
Grafton	733
Hoosick	6,858
Nassau	3,015
N. Greenbush	1,408
Petersburg	1,066
Pittstown	2,342
Poestenkill	1,002
*Rensselaer	10,823
Sandlake	1,916
Schaghticoke	2,177
Schodack	3,992
Stephentown	1,109
*Troy	72,013
	113,129

Richmond.

*New York City. Richmond borough	116,531

Rockland.

Clarkstown	7,317
Haverstraw	9,027
Orangetown	14,284
Ramapo	11,709
Stony Point	3,211
	45,548

Saint Lawrence.

Brasher	1,922
Canton	6,497
Clare	152
Clifton	1,573
Colton	1,299
DeKalb	2,419
DePeyster	806
Edwards	1,497
Fine	1,459
Fowler	1.310
Gouverneur	5,762
Hammond	1,507
Hermon	1,505
Hopkinton	1,244
Lawrence	1,588
Lisbon	2,673
Louisville	1,364
Macomb	1,055
Madrid	1,390
Massena	8,975
Morristown	1,719
Norfolk	3,066
*Ogdensburg	14,609
Oswegatchie	2,156
Parishville	1,453
Piercefield	1,454
Pierrepont	1,425
Pitcairn	646
Potsdam	8,794
Rossie	866
Russell	1,757
Stockholm	2,437
Waddington	1,742
	88,121

Saratoga.

Ballston	2,206
Charlton	914
Clifton Park	1,983
Corinth	3,696
Day	473
Edinburg	595
Galway	1,101
Greenfield	1,481
Hadley	581
Halfmoon	1,534
Malta	1,152
*Mechanicville	8,176
Milton	5,294
Moreau	3,222
Northumberland	1,048
Providence	462
Saratoga	3,680
*Saratoga Springs	13,181
Stillwater	3,882
Waterford	4,552
Wilton	826
	60,029

Schenectady.

Duanesburg	2,115
Glenville	7,036
Niskayuna	3,149
Princetown	487
Rotterdam	7,853
*Schenectady	88,723
	109,363

Schoharie.

Blenheim	516
Broome	743
Carlisle	861
Cobbleskill	3 798
Conesville	652
Esperance	890
Fulton	1,227
Gilboa	1 541
Jefferson	1,065
Middleburg	2,109
Richmondville	1,378
Schoharie	2,132
Seward	1,193
Sharon	1,494
Summit	871
Wright	833
	21,303

Schuyler.

Catharine	1,178
Cayuta	282
Diz	3,486
Hector	3,030
Montour	1,967
Orange	889
Reading	1,166
Tyrone	1,100
	13,098

Seneca.

Covert	1,661
Fayette	2,215
Junius	829
Lodi	1,137
Ovid	1,360
Romulus	4,249
Seneca Falls	7,179
Tyre	798
Varick	1,020
Waterloo	4,287
	24,735

Steuben.

Addison	2,122
Avoca	1,888
Bath	7,317
Bradford	570
Cameron	779
Campbell	1,032
Canisteo	2,901
Caton	688
Cohocton	2,585
Corning	2,857
*Corning	15,820
Dansville	1,031
Erwin	3,086
Fremont	645
Greenwood	941
Hartsville	545
Hornby	700
*Hornell	15,025
Hornellsville	1,829
Howard	1,127
Jasper	943
Lindley	1,024
Prattsburg	1,663
Pulteney	1,062
Rathbone	761
Thurston	674

Troupsburg	1,406
Tuscarora	854
Urbana	2,300
Wayland	3,004
Wayne	516
West Union	781
Wheeler	808
Woodhull	1,343
	80,627

Suffolk.

Babylon	11,315
Brookhaven	21,847
Easthampton	4,852
Huntington	13,893
Islip	20,704
Riverhead	5,753
Shelter Island	890
Smithtown	9,114
Southampton	11,726
Southold	10,147
	110,241

Sullivan.

Bethel	1,849
Callicoon	1,739
Cochecton	1,112
Delaware	1,740
Fallsburgh	4,769
Forestburg	405
Fremont	1,435
Highland	875
Liberty	6,030
Lumberland	480
Mamakating	2,395
Neversink	1,609
Rockland	3,247
Thompson	4,597
Tusten	881
	33,163

Tioga.

Barton	6,746
Berkshire	805
Candor	2,639
Newark Valley	1,889
Nichols	1,392
Owego	6,707
Richford	831
Spencer	1,526
Tioga	1,677
	24,212

Tompkins.

Caroline	1,542
Danby	1,143
Dryden	3,186
Enfield	867
Groton	4,122
Ithaca	1,480
*Ithaca	17,004
Lansing	2,380
Newfield	1,456
Ulysses	2,105
	35,285

Ulster.

Denning	419
Esopus	3,913
Gardiner	1,088
Hardenbergh	420
Hurley	846
Kingston	166
*Kingston	26,688
Lloyd	3,079
Marbletown	2,017
Marlborough	3,274
New Paltz	2,163
Olive	1,237
Plattekill	1,798
Rochester	2,188
Rosendale	1,959
Saugerties	8,245
Shandaken	2,372
Shawangunk	2,087
Ulster	2,622
Wawarsing	6,910
Woodstock	1,488
	74,979

Warren.

Bolton	1,184
Caldwell	1,297
Chester	1,572
*Glens Falls	16,638
Hague	1,028
Horicon	754
Johnsburg	2,242
Luzerne	1,018
Queensbury	2,584
Stony Creek	651
Thurman	680
Warrensburg	2,025
	31,673

Washington.

Argyle	1,535
Cambridge	1,620
Dresden	495
Easton	1,851
Fort Ann	2,357
Fort Edward	5,845
Granville	4,966
Greenwich	4,268
Hampton	552
Hartford	1,102
Hebron	1,184
Jackson	836
Kingsbury	7,336
Putnam	528
Salem	2,235
White Creek	2,170
Whitehall	6,008
	44,888

Wayne.

Arcadia	9,266
Butler	1,452
Galen	4,172
Huron	1,416
Lyons	5,559
Macedon	2,202
Marion	2,158
Ontario	2,620
Palmyra	4,040
Rose	1,928
Savannah	1,524
Sodus	4,408
Walworth	1,997
Williamson	3,293
Wolcott	2,792
	48,827

Westchester.

Bedford	5,905
Cortlandt	21,023
Eastchester	9,372
Greensburg	23,881
Harrison	5,006
Lewisboro	1,069
Mamaroneck	7,801
Mount Pleasant	14,004
*Mt. Vernon	42,726
Newcastle	3,639
*New Rochelle	36,213
North Castle	1,705
North Salem	934
Ossining	12,358
Pelham	5,195
Poundridge	515
Rye	25,819
Scarsdale	3,506
Somers	1,117
White Plains	21,031
*Yonkers	100,176
Yorktown	1,441
	344,436

Wyoming.

Arcade	2,412
Attica	2,743
Bennington	2,557
Castile	2,290
Covington	788
Eagle	1,059
Gainesville	2,276
Genesee Falls	542
Java	1,469
Middlebury	1,204
Orangeville	838
Perry	5,400
Pike	1,003
Sheldon	1,593
Warsaw	4,396
Wethersfield	744
	30,314

Yates.

Barrington	822
Benton	1,797
Italy	731
Jerusalem	2,025
Middlesex	951
Milo	5,817
Potter	1,200
Starkey	2,382
Torrey	916
	16,641

POPULATION OF NEW YORK—1790 TO 1920.

CENSUS YEAR	Population	Increase over preceding census		Per cent of increase for the United States
		Number	Per cent	
1920	10,384,829	1,271,215	13.9	14.9
1910	9,113,614	1,844,720	25.4	21.0
1900	7,268,894	1,265,720	21.1	20.7
1890	6,003,174	920,303	18.1	25.5
1880	5,082,871	700,112	16.0	30.1
1870	4,382,759	502,024	12.9	22.6
1860	3,880,735	783,341	25.3	35.6
1850	3,097,394	668,473	27.5	35.9
1840	2,428,921	510,313	26.6	32.7
1830	1,918,608	545,796	39.8	33.5
1820	1,372,812	413,763	43.1	33.1
1810	959,049	369,998	62.8	36.4
1800	589,051	248,931	73.2	35.1
1790	340,120	.....	.....	.....

UNITED STATES GOVERNMENT.

THE EXECUTIVE

President.—Calvin Coolidge, of Massachusetts; salary, $75,000; term expires March 4, 1925.
Secretary to the President.—C. Bascom Slemp, of Virginia; salary, $7,500.

THE CABINET

Arranged in the order of succession for the Presidency

Secretary of State.—Charles Evan Hughes, of New York; salary, $12,000.
Secretary of the Treasury.—Andrew William Mellon, of Pennsylvania; salary, $12,000.
Secretary of War.—John W. Weeks, of Massachusetts; salary, $12,000.
Attorney General.—Harry M. Daugherty, of Ohio; salary, $12,000.
Postmaster General.—Harry S. New, Indiana; salary, $12,000.
Secretary of the Navy.—Edwin Denby, of Michigan; salary, $12,000.
Secretary of the Interior.—Hubert Work, of Colorado; salary, $12,000.
Secretary of Agriculture.—Henry C. Wallace, of Iowa; salary, $12,000.
Secretary of Commerce.—Herbert C. Hoover, of California; salary, $12,000.
Secretary of Labor.—James J. Davis, of Pennsylvania; salary, $12,000.

DEPARTMENTAL EXECUTIVES

Commissioner of Education.—John J. Tigert; salary, $5,000.
Commissioner of Pensions.—Washington Gardner; salary, $5,000.
Commissioner of Patents.—Thomas E. Robertson; salary, $5,000.
Commissioner of Indian Affairs.—Charles H. Burke; salary, $5,000.
Government Printer—George H. Carter; salary, $5,500.
Civil Service Commissioners.—George R. Wales, of Vermont; salary, $5,000; Mrs. Helen H. Gardener, of Washington; salary, $5,000.
Interstate Commerce Commissioners.—Charles C. McChord, Chairman; Balthasar M. Meyer, Henry C. Hall, Winthrop M. Daniels, Clyde B. Aitchison, Joseph B. Eastman, Mark W. Potter, John J. Esch, Johnston B. Campbell, Ernest I. Lewis, Frederick I. Cox, salaries $10,000 each.
Commissioner of Internal Revenue.—D. H. Blair; salary, $6,500.
Commissioner of Labor Statistics.—Ethelbert Stewart; salary, $5,000.
Director of Census.—William M. Steuart; salary, $6,000.
Librarian of Congress.—Herbert Putnam, of Massachusetts; salary, $6,500.

THE SENATE.

Sixty-eighth Congress began March 4, 1923 ends March 3, 1925.
Salary of Senators and Representatives, $7,500 and 20 cents mileage

SENATORS.

ALABAMA.—J. Thomas Heflin, 1925; *Oscar W. Underwood, 1927.

ARIZONA.—Ralph H. Cameron, 1927; *Henry F. Ashurst, 1929.

ARKANSAS.—*Joseph T. Robinson, 1925; *Thad. H. Caraway, 1927.

CALIFORNIA.—Samuel M. Shortridge, 1927; Hiram W. Johnson, 1929.

COLORADO.—Lawrence C. Phipps, 1925; *Alvah B. Adams, 1927.

CONNECTICUT.—Frank D. B. Brandegee, 1927; George P. McLean, 1929.

DELAWARE.—Lewis Heisler Ball, 1925; *Thomas F. Bayard, 1929.

FLORIDA.—*Duncan U. Fletcher, 1927; *Park Trammell, 1929.

GEORGIA.—*William J. Harris, 1925; *Walter F. George, 1927.

IDAHO.—Wm. E. Borah, 1925; Frank R. Gooding, 1927.

ILLINOIS.—Medill McCormick, 1925; William B. McKinley, 1927.

INDIANA.—James E. Watson, 1927; *Samuel M. Ralston, 1929.

IOWA.—Smith W. Brookhart, 1925; Albert B. Cummins, 1927.

KANSAS.—Arthur Capper, 1925; Charles Curtis, 1927.

KENTUCKY.—*Augustus O. Stanley, 1925; Richard P. Ernst, 1927.

LOUISIANA.—*Joseph E. Ransdell, 1925; *Edwin S. Broussard, 1927.

MAINE.—Bert M. Fernald, 1925; Frederick Hale, 1929.

MARYLAND.—Ovington E. Weller, 1927. *W. Cabel Bruce, 1929;

MASSACHUSETTS.—*David I. Walsh, 1925; Henry Cabot Lodge, 1929.

MICHIGAN.—James Cousens, 1925; *N. Ferris Woodbridge, 1929.

MINNESOTA.—†Henrik Shipstead, 1929; †Magnus Johnson, 1929.

MISSISSIPPI.—*B. P. Harrison, 1925; *Hubert D. Stephens, 1929.

MISSOURI.—Selden P. Spencer, 1927; *James A. Reed, 1929.

MONTANA.—*Thomas J. Walsh, 1925; *B. K. Wheeler, 1929.

NEBRASKA.—George W. Norris, 1925; R. B. Howell, 1929.

NEVADA.—Tasker L. Oddie, 1927; *Key Pittman. 1929.

NEW HAMPSHIRE.—Henry W. Keyes, 1925; George H. Moses, 1927.

NEW JERSEY.—*Edward I. Edwards, 1929; Walter E, Edge, 1925

NEW MEXICO.—Holm O. Bursum, 1925; *Andricus A. Jones, 1929.

NEW YORK.—James W. Wadsworth, Jr., 1927; *Royal S. Copeland, 1929.

NORTH CAROLINA.—*Furnifold McL. Simmons, 1925; *Lee S. Overman, 1927.

NORTH DAKOTA.—Edwin Freemont Lass, 1927; Lynn J. Frazier, 1929.

OHIO.—Frank B. Willis, 1927; *Simeon D. Fess, 1929.

OKLAHOMA.—*Robert L. Owen, 1925; J. W. Harreld, 1927.

OREGON.—Charles L. McNary, 1925; Robert N. Stanfield, 1927.

PENNSYLVANIA.—George W. Pepper, 1927; David A. Read, 1929.

RHODE ISLAND.—LeBaron B. Colt, 1925; *Peter G. Gerry, 1929.

SOUTH CAROLINA.—*Nath. B. Dial, 1925; *Ellison D. Smith, 1927.

SOUTH DAKOTA—Thomas Sterling, 1925; Peter Norbeck, 1927.

TENNESSEE.—*John K. Shields, 1925; *Kenneth D. McKellar, 1929.

TEXAS.—*Morris Sheppard, 1925; *Earl B. Mayfield, 1929.

UTAH.—Reed Smoot, 1927; *William H. King, 1929.

VERMONT.—William P. Dillingham, 1927; Frank L. Greene, 1929.

VIRGINIA.—*Carter Glass, 1925; *Claude A. Swanson, 1929.

WASHINGTON.—Wesley L. Jones, 1927; *C. C. Dill, 1929.

WEST VIRGINIA.—Davis Elkins, 1925; *M. M. Neely, 1929.

WISCONSIN.—Irvine L. Lenroot, 1927; Robert M. LaFollette, 1929.

WYOMING.—Francis E. Warren, 1925; *John B. Kendrick, 1929.

* Indicates Democrats; its absence Republicans; † Farmer-Labor.

LARGEST CITIES IN UNITED STATES

UNITED STATES CENSUS OF 1910, 1920

Two hundred and eighty-two cities are stated below in the order of their rank by population, the list comprising all the cities of the country whose population reaches 25,000.

Rank	CITIES	1920	1910
1	New York City, N. Y.	5,620,048	4,766,883
2	Chicago, Ill.	2,701,705	2,185,283
3	Philadelphia, Pa.	1,823,779	1,549,008
4	Detroit, Mich.	993,678	465,766
5	Cleveland, O.	796,841	560,663
6	St.Louis, Mo.	772,897	687,029
7	Boston, Mass.	748,060	670,585
8	Baltimore, Md.	733,826	558,485
9	Pittsburgh, Pa.	588,343	533,905
10	Los Angeles, Calif.	576,673	319,198
11	Buffalo, N. Y.	506,775	423,715
12	San Francisco, Calif.	506,676	416,912
13	Milwaukee, Wis.	457,147	373,857
14	Washington, D. C.	437,571	331,069
15	Newark, N. J.	414,524	347,469
16	Cincinnati, O.	401,247	363,591
17	New Orleans, La.	387,219	339,075
18	Minneapolis, Minn.	380,582	301,408
19	Kansas City, Mo.	324,410	248,381
20	Seattle, Wash.	315,312	237,194
21	Indianapolis, Ind.	314,194	233,650
22	Jersey City, N. J.	298,103	267,779
23	Rochester, N. Y.	295,750	218,149
24	Portland, Ore.	258,288	207,214
25	Denver, Colo.	256,491	213,381
26	Toledo, O.	243,164	168,497
27	Providence, R. I.	237,595	224,326
28	Columbus, O.	237,031	181,511
29	Louisville, Ky.	234,891	223,928
30	StPaul, Minn.	234,698	214,744
31	Oakland, Calif.	216,261	150,174
32	Akron, O.	208,495	69,067
33	Atlanta, Ga.	200,616	154,839
34	Omaha, Neb.	191,601	124,096
35	Worcester, Mass.	179,754	145,986
36	Birmingham, Ala.	178,806	132,685
37	Syracuse, N. Y.	171,717	137,249
38	Richmond, Va.	171,667	127,628
39	New Haven, Conn.	162,537	133,605
40	Memphis, Tenn.	162,351	131,105
41	San Antonio, Tex.	161,379	96,614
42	Dallas, Tex.	158,976	92,104
43	Dayton, O.	152,559	116,577
44	Bridgeport, Conn.	143,555	102,054
45	Houston, Tex.	138,276	78,800
46	Hartford, Conn.	138,036	98,915
47	Scranton, Pa.	137,783	129,867
48	Grand Rapids, Mich.	137,634	112,571
49	Paterson, N. J.	135,875	125,600
50	Youngstown, O.	132,358	79,066
51	Springfield, Mass.	129,614	88,926
52	Des Moines, Ia.	126,468	86,368
53	New Bedford, Mass.	121,217	96,652
54	Fall River, Mass.	120,485	119,295
55	Trenton, N. J.	119,289	96,815
56	Nashville, Tenn.	118,342	110,364
57	Salt Lake City, Utah	118,110	92,777
58	Camden, N. J.	116,309	94,538
59	Norfolk, Va.	115,777	67,452
60	Albany, N. Y.	113,344	100,253
61	Lowell, Mass.	112,759	106,294
62	Wilmington, Del.	110,168	87,411
63	Cambridge, Mass.	109,694	104,839
64	Reading, Pa.	107,784	96,071
65	Fort Worth, Tex.	106,482	73,312
66	Spokane, Wash.	104,437	104,402
67	Kansas City, Kan.	101,177	82,331
68	Yonkers, N. Y.	100,176	79,803
69	Lynn, Mass.	99,148	89,336
70	Duluth, Minn.	98,917	78,466
71	Tacoma, Wash.	96,965	83,743
72	Elizabeth, N. J.	95,783	73,409
73	Lawrence, Mass.	94,270	85,892
74	Utica, N. Y.	94,156	74,419
75	Erie, Pa.	93,372	66,525
76	Somerville, Mass.	93,091	77,236
77	Waterbury, Conn.	91,715	73,141
78	Flint, Mich.	91,599	38,550
79	Jacksonville, Fla.	91,558	57,699
80	Oklahoma City, Okla.	91,295	64,205
81	Schenectady, N. Y.	88,723	72,826
82	Canton, O.	87,091	50,217
83	Fort Wayne, Ind.	86,549	63,933
84	Evansville, Ind.	85,264	69,647
85	Savannah, Ga.	83,252	65,064
86	Manchester, N. H.	78,384	70,063
87	St.Joseph, Mo.	77,939	77,403
88	Knoxville, Tenn.	77,818	36,346
89	El Paso, Tex.	77,560	39,279
90	Bayonne, N. J.	76,754	55,545
91	Peoria, Ill.	76,121	66,950
92	Harrisburg, Pa.	75,917	64,186
93	San Diego, Calif.	74,683	39,578
94	Wilkes Barre, Pa.	73,833	67,105
95	Allentown, Pa.	73,502	51,913
96	Wichita, Kan.	72,217	52,450
97	Tulsa, Okla.	72,075	18,182
98	Troy, N. Y.	72,013	76,813
99	Sioux City, Ia.	71,227	47,828
100	South Bend, Ind.	70,983	53,684
101	Portland, Me.	69,272	58,571
102	Hoboken, N. J.	68,166	70,324
103	Charleston, S. C.	67,957	58,833
104	Johnstown, Pa.	67,327	55,482
105	Binghamton, N. Y.	66,800	48,443
106	E. St.Louis, Ill.	66,767	58,547
107	Brockton, Mass.	66,254	56,878
108	Terre Haute, Ind.	66,083	58,157
109	Sacramento, Calif.	65,908	44,696
110	Rockford, Ill.	65,651	45,401
111	Little Rock, Ark.	65,142	45,941
112	Pawtucket, R. I.	64,248	51,622
113	Passaic, N. J.	63,841	54,773
114	Saginaw, Mich.	61,903	50,510
115	Springfield, O.	60,840	46,921
116	Mobile, Ala.	60,777	51,521
117	Altoona, Pa.	60,331	52,127
118	Holyoke, Mass.	60,203	57,730
119	New Britain, Conn.	59,316	43,916
120	Springfield, Ill.	59,183	51,678
121	Racine, Wis.	58,593	38,002
122	Chester, Pa.	58,030	38,537
123	Chattanooga, Tenn.	57,895	44,604
124	Lansing, Mich.	57,327	31,229
125	Covington, Ky.	57,121	53,270
126	Davenport, Ia.	56,727	43,028
127	Wheeling, W. Va.	56,208	41,641
128	Berkeley, Calif.	56,036	40,434
129	Long Beach, Calif.	55,593	17,809
130	Gary, Ind.	55,378	16,802
131	Lincoln, Neb.	54,948	43,973
132	Portsmouth, Va.	54,387	33,190
133	Haverhill, Mass.	53,884	44,115
134	Lancaster, Pa.	53,150	47,227
135	Macon, Ga.	52,995	40,665
136	Augusta, Ga.	52,548	41,040
137	Tampa, Fla.	51,608	37,782
138	Roanoke, Va.	50,842	34,874
139	Niagara Falls, N. Y.	50,760	30,445
140	East Orange, N. J.	50,710	34,371
141	Atlantic City, N. J.	50,707	46,150
142	Bethlehem, Pa.	50,358	12,837
143	Huntington, W. Va.	50,177	31,161
144	Topeka, Kan.	50,022	43,684
145	Malden, Mass.	49,103	44,404
146	Hamtramck, Mich.	48,615	3,559
147	Kalamazoo, Mich.	48,487	39,437
148	Winston, N. C.	48,395	17,167
149	Jackson, Mich.	48,374	31,433
150	Quincy, Mass.	47,876	32,642
151	York, Pa.	47,512	44,750
152	Bay City, Mich.	47,554	45,166
153	McKeesport, Pa.	46,781	42,694
154	Highland Park, Mich.	46,499	4,120
155	Charlotte, N. C.	46,338	34,014
156	Newton, Mass.	46,054	39,806
157	Cedar Rapids, Iowa	45,566	32,811
158	Elmira, N. Y.	45,393	37,176
159	Pasadena, Calif.	45,354	30,291
160	Fresno, Calif.	45,086	24,892
161	Cicero, Ill.	44,995	14,557
162	New Castle, Pa.	44,938	36,280
163	Galveston, Tex.	44,255	36,981
164	Shreveport, La.	43,874	28,015
165	Decatur, Ill.	43,818	31,140
166	Woonsocket, R. I.	43,496	38,125

Rank	CITIES	1920	1910
167	Montgomery, Ala.	43,464	38,136
168	Chelsea, Mass.	43,184	32,452
169	Pueblo, Colo.	43,050	44,395
170	Mt. Vernon, N. Y.	42,726	30,919
171	Salem, Mass.	42,529	43,697
172	Pittsfield, Mass.	41,763	32,121
173	Lakewood, O.	41,732	15,181
174	Perth Amboy, N. J.	41,707	32,121
175	Butte, Mont.	41,611	39,165
176	Lexington, Ky.	41,534	35,099
177	Lima, O.	41,326	30,508
178	Fitchburg, Mass.	41,029	37,826
179	Kenosha, Wis.	40,472	21,371
180	Beaumont, Tex.	40,422	20,640
181	Stockton, Calif.	40,296	23,253
182	Everett, Mass.	40,120	33,484
183	Wichita Falls, Tex.	40,079	8,200
184	Oak Park, Ill.	39,858	19,444
185	Hamilton, O.	39,675	35,279
186	Superior, Wis.	39,671	40,384
187	San Jose, Calif.	39,642	28,946
188	Springfield, Mo.	39,631	35,201
189	Charleston, W. Va.	39,608	22,996
190	Dubuque, Ia.	39,141	38,494
191	Medford, Mass.	39,038	23,150
192	Jamestown, N. Y.	38,917	31,297
193	Waco, Tex.	38,500	26,425
194	Joliet, Ill.	38,442	34,670
195	Madison, Wis.	38,378	25,531
196	Brookline, Mass.	37,748	27,792
197	Columbia, S. C.	37,524	26,319
198	Lorain, O.	37,295	28,883
199	Evanston, Ill.	37,234	24,978
200	Taunton, Mass.	37,137	34,259
201	Muskegon, Mich.	36,570	24,062
202	Muncie, Ind.	36,524	24,005
203	Aurora, Ill.	36,397	29,807
204	Waterloo, Ia.	36,230	26,693
205	Chicopee, Mass.	36,214	25,401
206	New Rochelle, N. Y.	36,213	28,867
207	Williamsport, Pa.	36,198	31,860
208	Auburn, N. Y.	36,192	34,668
209	Battle Creek, Mich.	36,164	25,267
210	Council Bluffs, Ia.	36,162	29,292
211	Hammond, Ind.	36,004	20,925
212	Quincy, Ill.	35,978	36,587
213	E. Chicago, Ind.	35,967	19,098
214	Newport News, Va.	35,596	20,205
215	Rock Island, Ill.	35,177	24,335
216	Stamford, Conn.	35,096	25,138
217	Poughkeepsie, N. Y.	35,000	27,936
218	Austin, Tex.	34,876	29,860
219	Pontiac, Mich.	34,273	14,532
220	Easton, Pa.	33,813	28,523
221	Danville, Ill.	33,776	27,871
222	Amsterdam, N. Y.	33,524	31,267
223	Wilmington, N. C.	33,372	25,748
224	Orange, N. J.	33,268	29,630
225	Oshkosh, Wis.	33,162	33,062
226	Portsmouth, O.	33,011	23,481
227	Ogden, Utah	32,804	25,580
228	New Brunswick, N. J.	32,779	23,388
229	Norristown, Pa.	32,319	27,875
230	Hazelton, Pa.	32,277	25,452
231	Lewiston, Me.	31,791	26,247
232	Watertown, N. Y.	31,285	26,731
233	Columbus, Ga.	31,125	20,554
234	Pensacola, Fla.	31,035	22,982
235	Green Bay, Wis.	31,017	25,236
236	Petersburg, Va.	31,012	24,127
237	Sheboygan, Wis.	30,955	26,398
238	Waltham, Mass.	30,915	27,834
239	Moline, Ill.	30,734	24,199
240	LaCrosse, Wis.	30,421	30,417
241	Newburgh, N. Y.	30,366	27,805
242	Muskogee, Okla.	30,277	25,278
243	Newport, R. I.	30,255	27,149
244	Colorado Springs, Colo.	30,105	29,078
245	Lynchburg, Va.	30,070	29,494
246	Kokomo, Ind.	30,067	17,010
247	Joplin, Mo.	29,902	32,073
248	Meriden, Conn.	29,867	27,265
249	Cumberland, Md.	29,837	21,839
250	Anderson, Ind.	29,767	22,476
251	Miami, Fla.	29,571	5,471
252	Zanesville, O.	29,569	28,026
253	Cranston, R. I.	29,407	21,107
254	Newport, Ky.	29,317	30,309
255	Phoenix, Ariz.	29,053	11,134
256	Fort Smith, Ark.	28,870	23,975
257	Revere, Mass.	28,823	18,219
258	Alameda, Calif.	28,806	23,383
259	Bloomington, Ill.	28,725	25,768
260	Steubenville, O.	28,508	22,391
261	Asheville, N. C.	28,504	18,762
262	Nashua, N. H.	28,379	26,005
263	Hagerstown, Md.	28,064	16,507
264	Marion, O.	27,891	18,232
265	Clarksburg, W. Va.	27,869	9,201
266	Mansfield, O.	27,824	20,768
267	Norwalk, Conn.	27,743	24,211
268	Plainfield, N. J.	27,700	20,550
269	Everett, Wash.	27,644	24,814
270	Elgin, Ill.	27,454	25,976
271	E. Cleveland, O.	27,292	9,179
272	Warren, O.	27,050	11,081
273	Richmond, Ind.	26,765	22,324
274	Newark, O.	26,718	25,404
275	Kingston, N. Y.	26,688	25,908
276	Clifton, N. J.	26,470	20,497
277	Rome, N. Y.	26,341	24,803
278	Bangor, Me.	25,978	18,863
279	Port Huron, Mich.	25,944	19,659
280	New London, Conn.	25,688	24,298
281	Bellingham, Wash.	25,585	14,094
282	Sioux Falls, S. D.	25,202	

POPULATION OF SIXTY LARGEST CITIES

of the United States having 100,000 or more on January 1, 1920.

	Census 1910	Estimated Jan. 1, 1920
New York, N. Y.	4,766,883	5,620,048
Bronx Borough	430,980	732,016
Brooklyn Borough	1,634,351	2,018,356
Manhattan Borough	2,331,542	2,284,103
Queens Borough	284,041	469,627
Richmond Borough	85,969	116,531
Chicago, Ill.	2,185,283	2,701,705
Philadelphia. Pa.	1,549,008	1,823,779
Detroit, Mich.	465,766	993,678
Cleveland, O.	560,663	796,841
St. Louis, Mo.	687,029	772,897
Boston, Mass.	670,585	748,060
Baltimore, Md.	558,485	733,826
Pittsburgh, Pa.	533,905	588,343
Los Angeles, Cal.	319,198	576,673
Buffalo, N. Y.	423,715	506,775
San Francisco, Cal.	416,912	506,676
Milwaukee, Wis.	373,857	457,147
Washington, D. C.	331,069	437,571
Newark, N. J.	347,469	414,524
Cincinnati, O.	363,591	401,247
New Orleans, La.	339,075	387,219
Minneapolis, Minn.	301,408	380,582
Kansas City, Mo.	248,381	324,410
Seattle, Wash.	237,198	315,312
Indianapolis, Ind.	233,650	314,194
Jersey City, N. J.	267,779	298,103
Rochester, N. Y.	218,149	295,750
Portland, Ore.	207,214	258,288
Denver, Colo.	213,381	256,491
Toledo, O.	168,497	243,164
Providence, R. I.	224,326	237,595
Columbus, O.	181,511	237,031
Louisville, Ky.	223,928	234,891
St. Paul, Minn.	214,744	234,698
Oakland, Calif.	150,174	216,261
Akron, O.	69,067	208,435
Atlanta, Ga.	154,839	200,616
Omaha, Neb.	124,096	191,601
Worcester, Mass.	145,986	179,754
Birmingham, Ala.	132,685	178,806
Syracuse, N. Y.	137,249	171,717
Richmond, Va.	127,628	171,667
New Haven, Conn.	133,605	162,537
Memphis, Tenn.	131,105	162,351
San Antonio, Tex.	96,614	161,379
Dallas, Tex.	92,104	158,976
Dayton, O.	116,577	152,559
Bridgeport, Conn.	102,054	143,355
Houston, Tex.	78,800	138,276
Hartford, Conn.	98,915	138,036
Scranton, Pa.	129,867	137,783
Grand Rapids, Mich.	112,571	137,634
Paterson, N. J.	125,600	135,875
Youngstown, O.	79,066	132,358
Springfield, Mass.	88,926	129,614
Des Moines, Ia.	86,368	126,468
New Bedford, Mass.	96,652	121,217
Fall River, Mass.	119,295	120,485
Trenton, N. J.	96,815	119,289
Nashville, Tenn.	110,364	118,342
Salt Lake City, Utah	92,777	118,110
Camden, N. J.	94,538	116,309
Norfolk, Va.	67,452	115,777
Albany, N. Y.	100,253	113,344
Lowell, Mass.	106,294	112,759

POPULATION OF UNITED STATES

UNITED STATES CENSUS OF 1910 and 1920.

Total Population in 1910, 93,402,151; in 1920, 107,347,291.

STATES	POPULATION 1920	POPULATION 1910
Alabama	2,348,174	2,138,093
Arizona	334,162	204,354
Arkansas	1,752,204	1,574,449
California	3,426,861	2,377,549
Colorado	939,629	799,024
Connecticut	1,380,631	1,114,756
Delaware	223,003	202,322
District of Columbia	437,571	331,069
Florida	968,470	752,619
Georgia	2,895,832	2,609,121
Idaho	431,866	325,594
Illinois	6,485,280	5,638,591
Indiana	2,930,390	2,700,876
Iowa	2,404,021	2,224,771
Kansas	1,769,257	1,690,949
Kentucky	2,416,630	2,289,905
Louisiana	1,798,509	1,656,388
Maine	768,014	742,371
Maryland	1,449,661	1,295,346
Massachusetts	3,852,356	3,366,416
Michigan	3,668,412	2,810,173
Minnesota	2,387,125	2,075,708
Mississippi	1,790,618	1,797,114
Missouri	3,404,055	3,293,335
Montana	548,889	376,053
Nebraska	1,296,372	1,192,214
Nevada	77,407	81,875
New Hampshire	443,083	430,572
New Jersey	3,155,900	2,537,167
New Mexico	360,350	327,301
New York	10,385,227	9,113,614
North Carolina	2,559,123	2,206,287
North Dakota	646,872	577,056
Ohio	5,759,394	4,767,121
Oklahoma	2,028,283	*1,657,155
Oregon	783,389	672,765
Pennsylvania	8,720,017	7,665,111
Rhode Island	604,397	542,610
South Carolina	1,683,724	1,515,400
South Dakota	636,547	583,888
Tennessee	2,337,885	2,184,789
Texas	4,663,228	3,896,542
Utah	449,396	373,351
Vermont	352,428	355,956
Virginia	2,309,187	2,061,612
Washington	1,356,621	1,141,990
West Virginia	1,463,701	1,221,119
Wisconsin	2,632,067	2,333,860
Wyoming	194,402	145,965
Total for States	105,710,620	91,972,266
TERRITORIES		
Alaska	54,899	64,356
Hawaii	255,912	191,909
Porto Rico	1,299,809	1,118,012
Persons in military and naval service stationed abroad	26,051	55,608
Total for Territories	1,636,671	1,429,885

*Includes Indian Territory

TROY ORGANIZED AS A CITY APRIL 12, 1816

CITY ELECTION ON THE FIRST TUESDAY AFTER THE FIRST MONDAY IN NOVEMBER. COMMON COUNCIL ORGANIZES ON THE FIRST TUESDAY OF JANUARY

CITY GOVERNMENT FOR 1923

EXECUTIVE DEPARTMENT

Hon. James W. Fleming, Mayor. Office, City Hall. Office hours from 10 a.m. to 4 p.m. Salary $4,000. John P. McNamee, sec., salary $1,400; Kathryn E. Reilly, steno, salary $1,200.

Board of Estimate and Apportionment—Mayor James W. Fleming, President. Comptroller, William A. Toohey; Corporation Council, Thomas H. Guy; President of Common Council, Philip A. Murphy; City Engineer, Alfred E. Roche; City Treasurer, Ogden J. Ross, Ex Off.; Edward J. Fitzgerald, Secretary.

Board of Contract and Supply—Mayor James W. Fleming, President. Comptroller, William A. Toohey; Corporation Counsel, Thomas H. Guy; Commissioner of Public Works, James H. Morrissey; City Engineer, Alfred E. Roche; James L. Cronin, Secretary and Commissioner of Supplies.

LEGISLATIVE DEPARTMENT

Meetings held on first and third Thursdays of each month, 8 p.m.

Philip A. Murphy, President of Common Council; salary $1,000. Edward J. Fitzgerald, City Clerk and Clerk of Common Council; salary $1,600. Mary M. Sweeney, Deputy; salary $1,000. Peter Flynn, John Brady, Messengers; salary $50.

Aldermen

1st Ward—William H. Casey
2d Ward—Christopher J. Russell
3d Ward—Victor M. Louden
4th Ward—Joseph L. Donohue
5th Ward—David H. Snover
6th Ward—James H. Kennedy
7th Ward—Daniel A. Shea
8th Ward—Lawrence F. Halton
9th Ward—Patrick J. Leahy
10th Ward—John L. Hartnett
11th Ward—Fred C. Casey
12th Ward—Bernard J. Dooley
13th Ward—George E. Miller
14th Ward—Perry N. Campbell
15th Ward—Richard H. Bibb
16th Ward—Jesse J. Smith
17th Ward—John C. Warden

Council Committees.

Meetings held on first and third Wednesdays of each month at 7.45 p.m.

Finances—W. H. Casey, F. C. Casey and Warden.

Civil Service—Louden, Miller and Shea.

Charities—Halton, Leahy and Campbell.

Law and Legislation—Miller, W. H. Casey and Campbell.

Printing and Elections—Russell, Dooley and Kennedy.

Public Works—F. C. Casey, Hartnett, Miller, Donohue and Shea.

Public Safety—Hartnett, Leahy, Halton, W. H. Casey and Smith.

Public Lights—Warden, Louden and Halton.

Railroads—Dooley, F. C. Casey and Kennedy.

Schools—Donohue, Russell and Snover.

Waterworks—Leahy, Donohue, Russell, Hartnett and Bibb.

LAW DEPARTMENT

Room 16, City Hall.

Thomas H. Guy, Corporation Counsel; salary $4,000. John P. Judge, First Asst. Corporation Counsel; salary $2,200. Owen D. Connolly, Deputy Assistant Corporation Counsel; salary $1,800. Mary T. Malone, Stenographer; salary $1,120.

FINANCE DEPARTMENT

Rooms 23, 24 and 25, City Hall.

William A. Toohey, Comptroller; salary $4,500; office hours from 9 a.m. to 3 p.m. Saturdays 9 a.m. to 12 m. Edward J. O'Sullivan Dep. Compt.; salary $2,000. E. Adorno Peck, Finance Clerk; salary $2,000. Kyran F. Walsh, First Clerk; salary $1,700. James M. McLean, Second Clerk; salary $1,500.

Ogden J. Ross, City Treasurer; salary $4,500; office hours from 9 a.m to 3 p.m. Saturdays 9 a.m. to 12 m. Owen A. Mullen, Deputy Treasurer; salary $2,000. James H. Greaton, Cashier; salary $2,000. Harry H. McCarthy, Clerk; salary $1,500.

DEPARTMENT OF PUBLIC WORKS

Office, City Hall.

James H. Morrissey, Commissioner; salary $3,500. Frank R. Freeman, Deputy Commissioner; salary $2,200. John J. Cunningham, Record Clerk; salary $1,500. Marguerite M. Campbell, Stenographer; salary $1,120.

Bureau of Parks—John C. Donnelly, Supt.; salary $2,500; John M. Connelly, Foreman; salary $1,300.

Bureau of Engineering—Alfred E. Roche, City Engineer; salary $4,000. Francis X. Bode, Dep. City Eng.; salary $2,700. William F. Luby, Asst. Engineer; salary $2,000. Arnold W. Schneider, Junior Engineer; salary $1,600. Henry H. Halligan, Instrument Man; salary $1,700. Daniel J. Ahearn, Rodman; salary $1,400. Joseph F. Shudt, Edward J. Hughes, Chainmen; $1,300 each. Edward J. Purcell, Junior Engineer; salary $1,500. Mary C. Brennan, Clerk; salary $1,500.

Bureau of Water Supply—Office 47 State street. William A. Nial, Supt.; salary $4,000. William F. End, Engineer; salary $2,000. Ferdinand A. Winkler, Bookkeeper; salary $1,600. Michael A. Tierney, Cashier; salary $1,750. William J. Green, Clerk; salary $1,500. Michael J. Ryan, Storekeeper; salary $1,200. Mary A. Ryan, Stenographer; salary $1,100.

Harbor and Dock Commission—Office, second floor City Hall. Commissioners, Albert E. Cluett, Chairman; Clark H. Foster, Thomas R. Lawson, Hiram G. Hammett, James H. Morrissey, John C. Watts, Engineer; John Flynn jr., Asst. Engineer.

DEPARTMENT OF ASSESSMENT AND TAXATION

Office, second floor City Hall.

John W. Bryne, Chairman; John F. Shannon, Joseph F. McLoughlin, James A. McCarthy, Assessors; salary $1,800. James H. Ryan, Sec.; salary $1,800.

DEPARTMENT OF PUBLIC SAFETY

Office, City Hall.

Thomas H. McDonough, Commissioner; salary $3,000. Edward J. McGlynn, Dep. Com.; salary $2,200. William Haynes, Bldg. Supt. and Fire Marshal; salary $2,400; Clerk, George H. VanArnam; salary $1,600.

BUREAU OF POLICE

General office, first floor, City Hall.

Charles A. Goerold, Chief of Police; salary $2,800. Augustus J. Hambrook, M.D. Surgeon; salary $900. Edward W. Flanagan, Chief Detective; salary $1,900. John Lawrenson, Joseph H. Brophy, Bernard J. Farrell, Thomas A. Dolan, Detectives; salaries $1,650; salary of Captain, $1,700; salaries of Sergeants, $1,550; salaries of Patrolmen 1st grade, $1,450; 2d grade, $1,350; 3d grade, $1,250; salaries of Janitors, three at $1,050; one at $1,350. Harry L. Bills, Edward Smith, Police Patrol Drivers, salaries $1,450; Supt. of Police Barn, John H. Keefe; salary $1,250; Catherine Hogan, Police Matron salary $800.

First Police Precinct.

Third Street corner Canal Av.

Captain—Daniel J. Keenehan.

Sergeants—John J. Ryan, Matthew R. Green, Fred Moses.

Patrolmen—26.

Edward Crawley, Janitor.

Boundary—All south of Liberty street to Greenbush line, lying between the Hudson river and east bounds of the city, including the 8th, 11th, 9th, 12th and 6th wards.

Second Police Precinct.

No. 25 State Street.

Captain—James P. Shaughnessy.

Sergeants—Thomas H. Bendon, John A. Jackson.

Patrolmen—47.

Daniel Carney, Janitor.

Boundary—North side of Liberty street to centre line of Federal street, lying between the Hudson river and east bounds of the city, including the 1st, 2d and 3d wards, and that part of the 4th ward lying south of centre line of Federal street, and that portion of the 5th and 14th wards lying between the Poestenkill and a line drawn through centre of Federal street and same produced eastwardly'

Third Police Precinct.

No. 2420 Fifth Av.

Captain—Michael H. Powers.

Sergeants—Martin F. Kane, John J. Fitzgerald, William J. Myers.

Patrolmen—28.

William Burke, Janitor.

Boundary—All north of Federal street to former Lansingburgh line, and from the Hudson river to the east bounds of the city, embracing part of the 4th ward and the 7th, 10th and 13th and a part of the 14th ward.

Fourth Police Precinct.

No. 606 Second av., Lans.

Captain—James N. O'Brien.

Sergeants—Thomas J. Dwyer, John J. Flynn jr., George E. Ruff.

Patrolmen—17.

Janitor—James Maloney.

Boundary—All north of One Hundred First street, north end, comprising former village of Lansingburgh to north boundary of city, embracing 15th, 16th and 17th wards.

BUREAU OF HEALTH

Office Basement Floor, 14 City Hall.

Melville D. Dickinson, M.D., Health Officer; salary $2,500. William J. Fleming, M.D., Dep. Health Officer; Henry E. Kennedy, Clerk; salary $1,500. John J. Powers, jr., Inspector of Plumbing; salary $1,800. John J. Richards ,Asst. Inspector of Plumbing; salary $1,200. Thomas A. Doran, John Martin, Philip B. Farley, William L. Meighan, William Riley, Sanitary Inspectors, salaries $1,100. James F. Boylan, Meat and Food Inspector; salary $900. Jacob H. Saperstein, Milk Inspector; salary $1,100. Hugh F. Foley, M.D. Edward J. Hannan, M.D., John B. Burke, M.D., James H. Flynn, M.D., District Physicians; salaries $700. Mary J. Ryan, Registrar of Vital Statistics; salary $1,200. Michael T. Egan, Asst. Registrar; salary $600. H. W. Carey, Bacteriologist; salary $900. Marion Meharg, Technician; salary $1,100. Ellen Sheehey, J. Agnes Gleason, Mary McLaughlin, Bertha G. Hearne, Veronica Voltz, Jane C. Gooley, Public Health Nurses; salaries $1,200. George W. Clum, Keeper City Sanitarium; salary $300.

BUREAU OF FIRE

Office, N. W. corner Third and State Streets.

Cornelius A. Casey Chief; salary $2,800. John Olsen, John J. Evers, Michael Hubbard, Battalion Chiefs; salary $1,700. Patrick H. Corbett, Superintendent of Fire Alarm Telegraph; salary $2,400. James E. Larkin (lineman), Martin Nash (lineman), Michael Connors (lineman), Asst. Supts.; salary $1,800. James Cody (asst. lineman) salary $1.350. Thomas A. Connelly, Veterinary Surgeon; salary $700.

Fire Apparatus

Auto Pumper and Rescue Squad No. 1.—Third corner State. John J. McArevey Captain.

Pumper No. 2.—414 Federal. Frank J. Rooney, Lieutenant.

Pumper No. 3.—Third corner Canal avenue. David A. Barron, Lieut.

Engine No. 4.—River corner North. William H. Quinn, Captain.

Pumper No. 5.—Pawling avenue corner Congress. Thomas E. Burke, Lieut.

Combination Hose No. 6.—Mill street, Iron Works. Edward Hanaway, Lieut.

Engine No. 7.—596 Pawling avenue Albia. John Boyle, Lieut.

Pumper No. 8.—Tenth corner Hoosick. Edward A. Coyne, Capt.

Auto Truck No. 2.—Third cor. Canal John J. Strang, Acting Capt.

Auto Truck No. 3.—Franklin Square. Thomas J. Martin, Captain.

Combination Hose and Chemical—People's av. cor. Fourteenth. Andrew Mahar, Lieut.

Sycaway Hose 13.—Hoosick corner Lee avenue. Joseph Trombley, Captain.

Hose Depot.—Third corner Canal av. Lawrence H. Broderick, Supt.; salary $1,600. Michael J. Cahill, Asst.; salary $1,450.

North End District

Headquarters, One Hundred Fifteenth St., corner First Avenue.

John J. Evers, Battalion Chief, salary $1,700. James Edmunds, Asst. Supt. Hose Dept., salary $1,450.

Truck No. 1.—One Hundred Fifteenth corner First av. Joseph Maloney, Captain.

Pumper No. 11.—Fifth av. cor. One Hundred Sixth. Matthew Casey, Lieut.

F. B. Twining Steamer No. 12.—789 Second av. cor. One Hundred Twenty-second. James V. Hickey, Hoseman, Acting Lieut. Chief of House

LIST OF FIRE SIGNAL BOXES

NO.	LOCATION
2	Chief Engineer Office (call box)
12	Ninth and Rensselaer
13	Jay and River, Wilbur, Campbell, Stephen Co
14	Seventh av and Vanderheyden
14	Sixth av and Rensselaer
15	Oakwood av and Tenth
16	Hoosick and Fifth av
17	Hoosick and Eighth
18	Hoosick and Sixteenth
19	Hoosick and Lake av, Sycaway
21	Hutton and River, G P Ide & Co
23	Hutton and Sixth av
24	Hutton and Ninth
25	Eagle and Twelfth
26	People's av and Tenth
27	Hutton and Fifteenth
28	People's av and Fifteenth
29	Hoosick and Burdett av
31	Jacob and Fifth
32	Jacob and Eighth
34	Federal and River
35	Federal and Seventh av
36	Grand and Sixth av
37	Grand and Eighth
38	Sage and Fifteenth
41	Fulton and River
42	Fulton and Fifth av, W & L E Gurley
43	Broadway and Second, Mansion House
45	Broadway and Fourth
46	Broadway and Seventh av E & W bldg
51	State and River
52	State and Third, Read Steamer house
53	State and Fifth
54	Congress and Second, Court House
56	Congress and Fourth
57	Congress and Seventh
58	Congress and Farm
61	Ferry and River
62	Ferry and Fifth av, Jail
63	Division and Third, Washington Vol. house
64	Washington and Third
71	College av and Eleventh
72	Thirteenth and Farm
73	Congress and Fourteenth
74	Congress and Brunswick av
75	Tompkins Machine Shop
81	Pawling av and Sheldon av
82	Pinewoods av and Lakewood av
83	Collins av and Larch av
84	Pawling av and Maple av
85	Pinewoods av and Elmgrove av
121	Liberty and River
122	Liberty and Second
123	Liberty and Fifth av
124	Adams and River, Curtis, Leggett & Co
125	Adams and Second
126	Adams near Fourth
127	Junction Fifth av and Hill
128	Ida and Fourth

LIST OF FIRE SIGNAL BOXES—Con

NO.	LOCATION
129	Spring and Linden avenues
131	Ida and Second
132	Jefferson and Sixth av
133	Spring av and Hill
134	Madison and River
135	Madison and Third
136	Monroe and First
137	Hanover cor Bedford, Catholic Male Orphan Asylum
138	Francis av cor Lincoln av
139	Monroe west of River
141	Jackson and Fourth
142	Harrison and Second
143	Tyler cor Fourth
144	First and Main
145	Burden Steam Mill
146	Burden av and Mill
147	Mechanic cor Snyder av
148	Stow av cor Cottage
151	Water and Elm
152	Stanton Engine House, Mill
153	Vandenburgh av cor Burden av
154	Campbell's av and Sheridan av
155	Campbell's av
156	Campbell's av cor Spring av, County House
157	Burden's Water Mills
161	Myrtle cor Spring av
162	Pawling av cor Spring av
163	Pawling av and Monro ct
164	Pawling av and Ford av
165	Brunswick av and Highland av
166	Linden av, Marshall Sanitarium
167	Francis av near Orchard av
171	Spring and Excelsior avenues
172	Pawling av and Spence av
173	Pawling av and Mountain View, Albia
174	Desson av and Rock ct
211	Rensselaer and Sixth av
212	River and North
213	River and Ingalls av
214	Ingalls and Seventh avenues
215	Ingalls av and Ninth
216	River and Douw
217	Middleburgh and Tenth
218	Oakwood av and Middleburgh
219	Oakwood and Frear avenues
221	River and Glen av
223	Glen and Seventh avenues
224	101st and Second av
225	101st and Seventh av
226	102d and Second av
227	102d and Sixth av
228	102d and Ninth av
229	103d and Seventh av
231	103d and Fifth av
232	105th and Second av
233	106th and Fifth av
234	108th and Second av
235	108th and Fifth av
236	109th and Third av
237	112th and Second av
241	111th and Fifth av
242	112th and Sixth av
243	112th and Eighth av
244	113th and Third av
245	113th and Fifth av
246	114th and Sixth av
247	114th and Eighth av
251	114th and Fourth av
252	115th and Fourth av
253	116th and Second av
254	117th and Fourth av
255	118th and Fifth av
261	118th and Second av
262	120th and Second av
263	120th and Fifth av
264	121st and Second av
265	121st and Fourth av
271	122d and Third av
272	123d and Fifth av
273	124th and Fourth av
274	124th and Seventh av
281	126th and Second av
282	Oil Mill Hill and Seventh av
312	Maternity Hospital
313	School 12 Tyler and First
314	School 1 Ingalls av and Sixth av
512	Troy Orphan Asylum
513	St Vincent's Orphan Asylum
514	House of the Good Shepherd
515	Little Sisters of the Poor
516	Samaritan Hospital
517	Troy Hospital

DEPARTMENT OF JUSTICE

City Court

Edmund J. Sweeney, Frank S. Parmenter, Justices; salaries $1,800. Bertram P. Kavanagh, Clerk; salary $1,200. Court held at 9.30 a.m. at City Hall.

John H. Brock, Albert B. Matthews, Charles Huntington, City Marshals.

Police Court

James F. Byron, Justice; salary $4,000. John J. Cain, Clerk; salary $1,500. William H. Denny, Stenographer; salary $1,300. Patrick R. McGrath, Attendance Officer; salary $1,300. Court held at 9 a.m. at Second Police Precinct.

DEPARTMENT OF PUBLIC INSTRUCTION

Office, second floor, City Hall.

Wm. Leland Thompson, President; Michael J. Maloney, William F. Seber, Commissioners; Arvie Eldred, Superintendent of School; salary $6,000. William A. Dunne, Sec.; salary $2,300. Catherine H. Sullivan, Sec. to Supt.; salary $1,300. William J. Burke, Messenger, salary $1,300. Frank E. O'Brien, Director of Census; salary $1,300. Sara L. O'Haire, Supervisor Music; salary $2,300. Elizabeth E. Hogan, Supervisor Drawing; salary $2,300. Martha L. Kidd, Supervisor Intermediate Grades; salary $2,300. Albert Hoefer, Supervisor of Agriculture; salary $2,150. Frances T. Neary, Supervisor of Kindergarten Methods; salary $2,300. John A. Powers, Mrs. Ellen U. Walsh, Frances V. Hutton, Helen Wells, Attendance Officers; salaries $1,200.

Regular meeting of the school commissioners during first week of each month.

Office Hours—Each school day from 9 a.m. to 5 p.m. Saturdays from 9 a.m. to 12 m.

Standing Committees

Finance—Seber, Thompson.

Text Books—Seber, Maloney, Thompson.

Teachers—Seber, Maloney, Thompson.

High School—Seber, Maloney, Thompson.

Schools

Terms, Holidays and Vacations—Schools open second Monday in September. Holidays—Columbus day, Thanksgiving day and day following Lincoln's Birthday, Washington's Birthday, Decoration Day, Labor Day. Vacations—Two weeks at Christmas, Thursday and Friday preceding Easter and week following; from last day in June (usually last Friday) to second Monday in September.

Troy High School—State cor. Seventh av. Ernest Robinson, Principal; Arthur F. Gardner, Vice-Prin.; Thomas Moore, Engineer; Benjamin F. Tymeson, John Wellworth, Patrick Hourigan, Janitors; James A. Manning, Bernard Mohan, Arthur Watson, Firemen.

No. 1—Sixth av. cor. Ingalls av. Herbert S. Lisle, Principal; George F. Hancox, Thomas H. Kennedy, Janitors.

No. 2—Tenth above Rensselaer. Evanetta Hare, Principal; William I Shanahan, John L. Rice, Janitors.

No. 3—Jay cor. Fifth av. Harry D. Vincent, Principal; Michael Burke, John H. Flaherty, Janitors.

No. 5—Central Grammar School, 1725 Fifth av. John E. Healey, jr., Principal. Frank W. Clark, Michael Conroy, Michael P. Evers, Janitors. Patrick J. Murray, Engineer.

No. 9—River cor. Liberty. Helen G. Williamson, Principal; Thomas F. Lynch, Michael Fitzgerald, Janitors.

No. 10—Third corner Adams. M. J. Kling, Principal; William A. Flanagan, John P. Connelly, Janitors.

No. 12—First corner Tyler. Agne M. Gunning, Principal; James Murnane, John J. Honan jr., Janitors.

No. 13—Erie st. Iron Works. Michael J. Dwyer, Principal; William J. Congdon, Janitor.

No. 14—1 Tibbits av. cor. Fourteenth. Anna A. Morey, Principal; John Moran, Thomas Harehill, Janitors.

No. 15—Winter and Brookview, Albia. Eugenia Van Arnam, Principal; John A. McAuliffe, Janitor.

No. 16—Collins av. near Walker av. T. E. Lockhart, Principal; Thomas V. Kenniff, Frank McCann, Janitors.

No. 17—Hutton cor. Sixteenth. Frances J. Galvin, Principal; John J. McCoy, Janitor.

No. 18—Sycaway, Hoosick road. Anna M. Patton, Principal; William J. Doyle, Janitor.

No. 20—Cottage street. Mary H. Maloney, Principal; Arthur Vaughan, Janitor.

Troy Orphan Asylum—Spring av. and Pawling av. Miss A. Frances Chambers, Principal.

Catholic Male Orphan Asylum—Hanover cor. Bedford. Brother John, Principal.

St. Vincent's Female Orphan Asylum—180 Eighth av. Sister Marie, Principal.

St. Joseph's Home—Mechanic street. Sister John Joseph, Principal.

Kindergarten School 1—Sixth av. cor. Ingalls av. Jane L. Comiskey, Kindergartner.

Kindergarten School 2—Tenth above Rensselaer. Mary A. Reynolds, Kindergartner.

Kindergarten School 3—Jay cor. Fifth av. Anna N. Markham, Kindergartner.

Kindergarten Central Grammar School—1729 Fifth av. Maria McGahan, Rose M. Hyland, Kindergartners.

Kindergarten School 9—Liberty corner River. Lillian E. Young, Kindergartner.

Kindergarten School 10—Adams cor. Third. Margaret D. Brady, Kindergartner.

Kindergarten School 12—Tyler corner First. Agnes B. Cusack, Kindergartner.

Kindergarten School 13—Erie st. Iron Works. Mary F. Mulcahy, Kindergartner.

Kindergarten School 14—Tibbits av. and Fourteenth. Katherine Mixter, Kindergartner.

Kindergarten School 15—Factory and Winter streets. Esther C. Waterbury, Kindergartner.

Kindergarten School 16—Collins av. near Walker av. Margaret C. McDonnell, Kindergartner.

Kindergarten School 17—Hutton cor. Sixteenth. Margaret C. Byrne, Kindergartner.

Lansingburgh Union Free School District No. 1

Board of Education

Office, High School Bldg., 576 Fifth av., Lans.

Howard C. Rogers, President; Paul Cook, Vice Pres.; Charles B. McMurray, Henry H. Plumb, John E. Flack, Charles H. Boswell, Andrew P. McKean, Edward E. Draper, Harold McI Grout, Trustees; George H. Bradshaw, Clerk and Collector of Taxes; —— ——, Treas.; Lillian M. Van Zandt, Stenographer; Neil K. White, Superintendent.

Schools.

High School—One Hundred Fifteenth cor. Fifth av. Neil K. White, Principal. John Rayher, Janitor.

Whipple School—754 Fourth av. corner Twenty-first, Lans. Helen McChesney, Principal. Bessie Maurinus, Kindergartner. Frederick M. Bayard, Janitor.

Powers School—432 Fourth avenue, Lans. Amy C. Smith, Principal. Fannie P. Ott, Kindergartner. George M. Follett, Janitor.

Leonard School—366 Fourth av. cor. One Hundred Ninth. Alice M. Dudden, Principal. Anna B. Cairns, Kindergartner. Edgar Albert, Janitor.

Haskell School—152 Sixth av., Lans. Anna F. Chambers, Principal. Kathryn R. Barnes, Kindergartner. Fritz Diedrich, Janitor.

Vocational School—One Hundred Fourteenth corner Fourth av., Lans. Leland F. Smith, Principal.

Teacher of Drawing—Carolyn H. Lee.

Teacher of Vocal Music—John B. Shirley.

Teachers of Physical Instruction—Ethelyn L. Staples and George Boettger.

Attendance Officer—Milford L. Osborn.

DEPARTMENT OF CHARITIES AND CORRECTION

Office, 13 Congress

Gerald B. Fitzgerald, Commissioner; salary $2,500. Cornelius F. Kennedy, Deputy Commissioner; salary $2,200. James S. Hayden, Overseer of Poor; salary $1,800. James M. Moore, Distributing Agent of North End; salary $600. Thomas F. Judge, M.D., Physician; salary $1,000.

MUNICIPAL CIVIL SERVICE COMMISSIONERS

Office, City Hall.

John J. Healy, President; salary $500. George J. Anderson, James N. Bussey, Commissioners; salary $500. Frank M. Collins, Secretary and Chief Examiner; salary $1,200.

MICELLANEOUS

Bureau of Cemeteries—Mt. Ida, New Mt. Ida and Lansingburgh Cemeteries. Thomas Nevin, Supt.

Bureau of City Buildings and Grounds—Joseph P. Fox, Supt. John Farrell, Engineer. Martin P. Burns, Watchman. Patrick Peters, Supply Clerk. Nicholas J. Myers, Supt. of Clocks.

Bureau of Licenses, City Hall—Dog, City Clerk's office. Marriage, City Clerk's office. Theatres, Vendors, &c., Mayor's office.

Bureau of Parks and Playgrounds—Prospect, Frear, Beman, Lansingburgh, Sage, South End, One Hundred and Twelfth st., North end, One Hundred and First st. North end. John C. Donnelly, Supt. John M. Connolly, Foreman.

Bureau of Public Baths—489 First st., South end, 847 Second av. North end.

Bureau of Public Markets—Washington and Hill sts. William Leathem, Supt.

Bureau of Weights and Measures—William Lippman, Sealer.

Bureau of Archives and Municipal Research—City Historian, Mrs. M. T. Ryan. Grade Crossing Commission—James H. Caldwell, Chairman; Joseph C. Behan, Lucius B. Taggart, Hugh Galbraith, M. J. Maloney, Sec.

ACADEMIES

Emma Willard School, Pawling av. Miss Eliza Kellas, Prin. Board of Trustees.—W. Leland Thompson, Pres. Frederick W. Orr, Sec. William H. Shields, Treas.

La Salle Institute. 237 Fourth. Bro. A. Cassian, Director.

Mary Warren Free Institute, 136 Eighth, adjoining, Holy Cross Church. Incorporated 1846. Rev. Edward W. Babcock, Prin. Ex-Off. Alma E. Hulsapple, Marguerite Sharp, Margaret M. Gillies and Mrs. Jean L. Cooper, Teachers William W. Rousseau, Choir Master.

Rensselaer Polytechnic Institute, 110 Eighth opp. Broadway. Palmer C. Ricketts, Pres. James H. Caldwell, Vice-Pres. Henry Colvin, Treas. Sanford L. Cluett, Sec.

Russell Sage College, Second near Ferry. Miss Eliza Kellas, Pres. W. Leland Thompson, Pres. Board of Trustees. Frederick W. Orr, Sec. William H. Shields, Treas.

St. Anthony's School, 1471 Fifth av. In charge of Sisters of St. Joseph. Rev. Metello Galanti, Director.

St. Augustine's Academy, corner of Fourth av. and One Hundred Fourteenth. Rev. Daniel O'Sullivan, Principal. Sister Eustace, Directress.

St. Francis Academy, 315 Congress. In charge of Sisters of St. Joseph. Sister Theodora, Directress.

St. Jean Baptiste School. In charge of the Sisters of St. Joseph, 240 Second. Sister Mary Francisca, Directress.

St. Joseph's Academy, Third between Jackson and Monroe. Conducted by the Sisters of St. Joseph. Rev. John T. Slattery, Director.

St. Lawrence School, Third cor. Jefferson. Under charge of the Sisters of St. Joseph. Rev. Andrew Duplang, Supt.

St. Mary's Academy, 212 Third. In charge of Sisters of Charity. Sister Veronica, Superior.

St. Michael's Parochial School, Stow av. cor. St. Michael's av. Sister Mary Kiernan, Directress.

St. Patrick's Academy, 762 River. Incorporated under State Board of Regents. Sister Lucilla, Principal.

St. Paul the Apostle School, Thirteenth cor. Hutton.

St. Peter's Academy, 2331 Fifth av. Incorporated under State Board of Regents. Rev. William H. Walsh, Prin.

Troy Business College, Boardman Building, Fulton cor. River. Established 1858. Incorporated 1871. Warren and Aderhold, Principals.

CEMETERIES

Troy Cemetery Association, office at lower gate, Cemetery av., Oakwood. Paul Cook, Pres. William C. Geer, Vice-Pres. Henry Wheeler, Treas. Hiram G. Hammett, Sec. Edward H. Sims, Supt.

Mount Ida Cemetery, opened 1833. Situated at Poestenkill Bridge, Pawling av. Thomas Nevin, Supt.

New Mount Ida Cemetery, opened 1854. Situated on Pine Woods av. Thomas B. Nevin, Supt.

Oakwood Cemetery, head of One Hundred First, Lans. Edward H. Sims, Supt.

Old Catholic Burying Ground. Situated on Pawling av., adjoining Mount Ida cemetery. Thomas Nevin, Supt.

Troy (or Old) Burying Ground, opened 1814. Situated Cypress near Congress.

St. John's Cemetery, Seventh and Third avenue, Lans.

St. Joseph's Cemetery, end of Mann av., cor. Delaware av. Cornelius Mahoney, Supt.

St. John's Cemetery, end of Twenty-fourth cor. Ninth av., Lans. Rev. D. J. O'Sullivan, Pres. and Treas. John G. Leonard, Supt.

St. Mary's Cemetery Association, situated on Brunswick road. Cornelius M. Dorsey, Pres. John J. Healy, Treas. and Sec. James J. Kennedy, Supt.

Forest Hill Cemetery, between Pine Woods av. and Brunswick rd. William Christian, Supt.

Elmwood Hill Cemetery, situated at end of Belle av. Office 408 and 409 Cannon place. Frank S. Parmenter, Pres. and Treas. George E. Burwell, Vice Pres.

St. Nicholas' Cemetery, Vandenburgh av., south of Burden av.

CHURCHES AND PASTORS

BAPTIST

First Church, (The Church of the Lighted Cross), 82 Third. Rev. F. King Siengiser, Pastor. Kenneth MacAffer, S. S. Supt.

Second Particular Church, 560 Congress opp. Brunswick av. Rev. William M. Hull, Pastor. Almon H. Millard, S. S. Supt. Henry Simons, Sexton.

Fifth Avenue Church, 1838 Fifth av. cor. Fulton. Rev. Frederick Allen, Pastor. Thomas G. Protheroe, S. S. Supt. William I. Graham, Sexton.

South Church, united with Fifth Avenue church.

Sixth Avenue Church, 3370 Sixth av., cor. One Hundred First. Rev. Marshall Sewell, Pastor. Edward L. Hamilton, S. S. Supt. Courtney Magee, Sexton.

Millis Memorial Church, Fourth av. between One Hundred Sixteenth and One Hundred Seventeenth. Rev. Howard J. Kingdon, Pastor. George O. Carpenter, S. S. Supt.

CHRISTIAN SCIENCE

First Church of Christ Scientist, 909 River.

Free Reading Room, 209 Boardman bldg., open daily from 10 a.m. to 5 p.m. Mrs. Caroline H. Day, Librarian.

CHURCH OF CHRIST

Church of Christ, River cor. Jay. Rev. George H. Brown, Pastor. Louis Rochford, Bible School Supt.

Third Avenue Church of Christ, 736 Third av., Lansingburgh. Rev. Ralph Knight, Minister; Albert Horton, Bible School Supt.

CONGREGATIONAL

Armenian United Calvary Congregational Church—Ninth cor. Eagle street. Rev. Samuel Rejebian, Pastor.

EPISCOPAL

Christ Church, Fifth av., bet. Federal and Jacob. Rev. James T. Kerr, Rector, George Kirk, S. S. Supt. August Seehase, Sexton.

Church of the Holy Cross, Eighth, head of Grand. Rev. Edward W. Babcock, Rector. John W. Wagstaff, Sexton. William W. Rousseau, Organist.

Free Church of the Ascension, 548 Congress, Ida Hill. Rev. George B. Leckonby, Rector. D. Angus Gillespie, S. S. Supt. John H. Smith, Sexton.

St. Barnabas Church, Fifth and Sixth av. near Middleburgh. Rev. George A. Holbrook, Rector.

St. John's Church, First cor. Liberty. Rev. Henry R. Freeman, Rector and S. S. Supt. Edward Mattice, Sexton.

St. Luke's Church, junction of First and Fourth, Iron Works. Rev. Philip G. Snow, Rector.

St. Paul's Church, Third corner State. Rev. Edgar A. Enos, D.D., Rector. Alexander Sheridan, Sexton.

Trinity Church, Fourth av. cor. One Hundred Fifteenth. Rev. Chauncey V. Kling, Rector. Howard Seaman, S. S. Supt. Henry Krauss, Sexton.

JEWISH

Berith Sholom, Third near Division. Erected 1870. Rev. Montague N. A. Cohen, Rabbi and S. S. Supt. Alvin S. Gumble, Pres. Charles S. Ehrlich, Treas. Barnet Levy, Sec. Henry Poulin, Sexton.

Congregation Beth Israel Bickur Cholem, 82 River. Rev. Hyman M. Lasker, Rabbi. William Dunne, Pres. Joseph Symansky, Treas. S. Altman, Fin. Sec. A. Rosen, Rec. Sec.

Sharah Tephilah, 9 Division. Rev. Hyman M. Lasker, Rabbi. Maurice Greenblath, Pres. Isaac Lasdon, Treas. Jacob Streichman, Sec.

LUTHERAN

German Lutheran Trinity Church, River between Hutton and Hoosick. Rev. J. E. Duerschner, Pastor. Philip Steiner, S. S. Supt. A. D. Burges, Sexton.

First English Lutheran Church, 3361 Sixth av. Rev. A. Walter Baker, Pastor. Frederick Dobert, jr., S. S. Supt.

Our Saviour's Scandinavian Ev. Lutheran, 411 Sixth avenue, Lans. Rev. Jens D. Wein, Pastor and S. S. Supt. Mrs. Mary Petersen, Sexton.

English Lutheran Church of the Redeemer, Third av. between One Hundred Eleventh and One Hundred Twelfth. Rev. Charles G. Empie, Pastor. Ralph Bodie, S. S. Supt.

Emmanuel Danish Lutheran Church, Seventh avenue between One Hundred Thirteenth and One Hundred Fourteenth. Rev. Ole Jacobsen, Pastor and S. S. Supt. Jorgen Larsen, Sexton.

METHODIST EPISCOPAL

Rev. George Douglas, District Superintendent.

State Street M. E. Church, State cor. Fifth av. Rev. James Lee Ellenwood, Pastor. Rev. Damiano Rossi, Italian Pastor. Rev. John M. Harris, Assoc. Pastor and S. S. Supt. Louis J. Dee, Sexton.

Fifth Avenue M. E. Church, Fifth av. cor. Jacob. Rev. Sherman Rouse, Pastor. Arthur R. Pettit, S. S. Supt. William L. Town, Sexton.

A. M. E. Zion Church, 1728 Seventh av. Rev. Henry W. Morrison, Pastor. Harold J. Davis, S. S. Supt. —— ——, Sexton.

Trinity M. E. Church, 17 Thirteenth. Rev. Cassius J. Miller, Pastor. J. Wesley Wood, S. S. Supt. John Gilly, Sexton.

German M. E. Church, State bet. Fifth av. and Sixth av. Rev. Gottlieb W. Deininger, Pastor. George Dehler, Sexton.

Levings M. E. Church, 63 Mill near Erie. Rev. Joseph C. Booth, Pastor.

Pawling Avenue M. E. Church, 530 Pawling avenue. Rev. Everett R. Stone, Pastor. Glen Sondles, S. S. Supt. George Andrews, Sexton.

Grace M. E. Church, Sixth av. above Douw. Rev. Eugene Wiseman, Ph.D. Pastor. J. H. Hancox, S. S. Supt. Charles H. Carr, Sexton.

Memorial M. E. Church, Hoosick cor. Lake av. Rev. Morris A. Hammond, Pastor. Wallace Bryce, S. S. Supt. J. S. Craver, Sexton.

First Methodist Episcopal Church of Lansingburgh, Third av. cor. One Hundred Sixteenth. Rev. John Landry, Pastor. Charles E. Bornt, S. S. Supt. Thomas Caswell, Sexton.

Hedding M. E. Church, 230 Fifth av., Lans. Rev. Stewart W. Irwin, Pastor. Eugene Chatfield, S. S. Supt. John R. McCoy, Sexton.

PRESBYTERIAN

First Presbyterian Church, First bet. Congress and Ferry. Rev. John S. Zelie, Pastor. Henry J. Eckert and George N. Patrick, S. S. Supts. Leroy Utz, Sexton.

Second Presbyterian Church, Fifth av. bet. Fulton and Grand. Rev. Paul R. Hickok, Pastor. George B. Ehrmann, S. S. Supt. Charles Allendorph, 515 Grand, Sexton.

Mt. Ida Memorial Presbyterian Church, 36 Pawling avenue. Rev. William Hayes Topping Pastor. William Birkby, Sexton.

Liberty Street Presbyterian Church, Liberty bet. Third and Fourth. Rev. James G. Carlile, Pastor and S. S. Supt. Joseph Gaines, Sexton.

Bethany Presbyterian Chapel, Eagle cor. Fifteenth. Burtis A. Raeder, Leo Messner, S. S. Supts. Mary Campbell, Treas. Joseph D. McCullough, Sec.

Woodside Presbyterian Church, Mill street, Iron Works. Rev. William E. Marden, Pastor. George Ralston, S. S. Supt. John Mabin, Sexton.

Oakwood Avenue Presbyterian Church, Hoosick street at Tenth. Rev. Marbin J. Thompson, D.D., Minister. Frank H. Coffeen, Bible School Supt. Edward Lovegrove, Sexton.

Ninth Presbyterian Church, Fifth av. cor. Jay. Edward A. Loux, D.D., Pastor. Philip Morse, S. S. Supt. Warren Lawless, Sexton.

Third Presbyterian Church, 705 Pawling av., Albia. Rev. Morgan S. Post, Pastor. Charles Miller, S. S. Supt. Benjamin B. Anderson, Sexton.

First United Presbyterian Church, 1732 Fifth av. bet. Broadway and State. Rev. John B. MacIsaac, Pastor. Esek Bussey, jr., S. S. Supt.

Westminster Presbyterian Church, Fifth av. cor. One Hundred First. Rev. George Fairlee, D.D., Pastor. A. L. Draper, J. W. Bradshaw, E. A. Peck, S. S. Supts. Philip Wicks, Sexton.

First Presbyterian Church of Lans., Third av. and One Hundred Fifteenth, Rev. Chas. H. Walker, Pastor. Neil K. White, S. S. Supt. Edgar Albert, Sexton.

Olivet Presbyterian Church, Third av. corner One Hundred Twenty-first. Rev. Daniel M. Countermine, Pastor. Mrs. Margaret Grautier, S. S. Supt. James K. Remington and Fred E. Stewart, Sextons.

ROMAN CATHOLIC

Our Lady of Victory Church, Marshland av. Rev. Stephen A. Greeley, Pastor.

Sacred Heart Church, 540 Pawling av. cor. Ford av. Rev. Leo G. O'Haire, Pastor. Rev. John Flynn, Rev. Thomas Tooher, Assistants. John Hogan, Sexton.

St. Francis' Church, Congress opposite Thirteenth. Rev. Edward M. Brady, Pastor. Rev. Thomas Lynch, Rev. William L. Martin, Assistants. William Hayes, Sexton.

St. Jean Baptiste's Church (French), Second below Adams. Rev. Hermann Baillargeon, Pastor.

St. Joseph's Church, Jackson corner Third. Rev. John T. Slattery, Pastor. Rev. Dennis D. Dillon, Rev. Joseph M. O'Connor, Rev. Daniel Horgan, Rev. Joseph Delaney, Assts.

St. Mary's Church, Third cor. Washington. Right Rev. William P. Fitzgerald, Pastor. Rev. Austin J. Corbett, Rev. Leo. A. Clark, Assts.

St. Michael's Church, Stow av. cor. St. Michael's av. Rev. Matthew A. Sheridan, Pastor. Rev. John E. Place, Asst. —— ——, Sexton.

St. Patrick's Church, 3057 Sixth av. Rev. Matthew K. Merns, Pastor. Rev. Dennis E. Mahoney, Rev. Thomas J. Curley, Assts. George Mahoney, Sexton

St. Peter's Church, 2310 Fifth av. cor. Hutton. Rev. William H. Walsh, Pastor. Rev. John T. Moore, Rev. Joseph H. Boldt, Assts. Joseph A. Burke, Sexton.

St. Lawrence's Church, Jefferson corner Third. Rev. Andrew Duplang, Pastor. Aloysius Hartnagle, Sexton. Charles P. Bragle, Joseph W. Zepf, Trustees.

Church of St. Paul the Apostle, Twelfth cor. Hutton. Rev. Walter J. Torpey, Pastor. Patrick Plunkett, Thomas Martin, Trustees.

St. Anthony's Church (Italian), State cor. Fourth. Rev. Metello Galanti, Pastor. Rev. John Volpe, Rev. Lawrence Fantino, Assts.

St. Augustine's Church, Fourth av. cor. One Hundred Fifteenth. Rev. Daniel J. O'Sullivan, O. S. A., Pastor. Rev. John P. Whalen, O. S. A., Rev. John J. Corr, Corr, O. S. A. Assts. Thomas Brennan, Sexton.

St. Anne's Chapel (Syrian), 190 Fourth. Rev. Stephen Corkemaz, Pastor.

Church of the Holy Trinity (Polish), Fourth cor. Polk. Stanislaus M. Gospodarek, Pastor.

SALVATION ARMY

Salvation Army Temple, 25 King. Commandant, W. J. Clinnick, Officer in Charge.

UNITARIAN

All Souls Church, Fifth av. cor. One Hundred Third, Lans. Rev. Lyman Greenman, Pastor. Mrs. Arthur P. Gerry, S. S. Supt.

Universalist Church, 1713 Fifth av. bet. State and Broadway. George C. Boorn, Pastor.

MISCELLANEOUS

Church of God and Saints of Christ, 54 Harrison pl. William H. Mitchell, Elder.

Four-Fold Gospel Church, 3337 Sixth av. Sara M. C. Musgrove, Pastor. Mrs. Mary L. Baltimore, Pres. Wm. R. Thomas, Vice-Pres. Chester B. Mealy, Sec. Sara M. C. Musgrove, Treas.

Pilgrim Holiness Church, 620 Fourth av., Lans. Rev. Augusta Engwer, Pastor.

St. Paul's Evangelical Church, 1831 Seventh av. Rev. Rudolph W. Locher, Pastor.

Ukrainian Orthodox Catholic Church of St. Nicholas, Third cor. Monroe. Rev. Joseph Yaletchko, Pastor.

Stow Hill M. E. Mission, 5 Cottage. William Carr, Supt. George Mullin, Asst. Supt. Mrs. William Carr, Treas. Elizabeth Woodfield, Sec.

CLUBS

All Troy Athletic Club Inc., meets every Monday evening at All Troy Hall, 538 Second av., Lans. Edward O'Brien, Pres. Edward Schulze, Vice Pres. James J. Flynn, Treas. Eugene S. Brizee, Rec. Sec. Henry Dahl, Fin. Sec.

Barton Camping Club, meets first Wednesday at 789 Fifth av., Lans. Fred H. O'Brien, Pres. George H. Rutherford, Treas. Michael Daley, Fifth av. corner Twenty-second, Sec. Election in November.

Burns Club of Troy, meets at Odd Fellows Hall. James H. Potts, Pres. Thomas Soutar, Vice-Pres. Edward P. Lawton, Treas. James H. Baxter, Sec.

Commercial Travelers Association, 257 Broadway. H. A. Dixon, Pres. H. S. Darling, Vice-Pres. Irving C. Dater, Treas. John J. Usher, Sec.

Frosch Club, 134 River. Aug. Schlosser, Pres. Werner Strecker, Sec. Fritz Hubrich, Treas.

German Club, 134 River. Anthony Miorin, Pres. Max Grimm, Treas. Werner Strecker, Sec.

Highland Club, rooms Brunswick av., cor. Highland av. Robert Y. Harper, Pres. Robert T. Cary, Treas. Chester H. Beddow, Sec.

Laureate Boat Club, foot of Glen av. Meets first Tuesday of each month. Peter F. Cahill, Pres. George E. VanArnam, Vice-Pres. John Danahy, Treas. Francis G. Roddy, Fin. Sec. J. Sidney Coyne, Rec. Sec. Election in January.

Masonic Club, rooms at 15 Third. Charles A. Dix, Pres. John A. R. Kapps, Vice-Pres. Arthur E. Xander, Treas. William D. Horsfall, Sec.

North End Rod & Gun Club, 6 One Hundred Twenty-second. W. D. McMurray, Pres. G. W. Allen, Treas. J. Lewis Rabie, Sec.

Rensselaer County Republican Club, 26 Fourth. Alba M. Ide, Pres. Charles A. Evans, 1st Vice-Pres. William T Williamson, 2d Vice-Pres. Farnam P. Ciard, Treas. George E. Sibley, Rec. Sec. Charles F. Frank, Fin. Sec.

Riverside Club, 869 Second av., Lans. Henry C. Koerner, Pres. Walter W. Groesbeck, Treas. W. Harry Webster, Sec. Wilbur H. Caney, Fin. Sec.

Rotary Club, meets every Tuesday at 12.30 at the Y. M. C. A. C. W. Ferguson, Pres. William H. Aderhold, Vice-Pres. Henry R. Slaymaker, Treas. John E. Healey, Sec.

St. Joseph's Club, 451 Fourth. Rev. Joseph M. O'Connor, Spiritual Director. William J. John, Pres. John J. Bergin, Sec.

Sans Souci Club of Lansingburgh, Inc. George F. Nichols, Pres. Charles A. Roemer, Treas. George F. Wood, Sec.

Sans Souci Literary Club. Mrs. James T. Young, Pres. Mrs. W. W. Harrington, Vice-Pres. Mrs. Washington Akin, Treas. Mrs. George C. Boorn, Sec.

Thursday Morning Literary Club, meets at Y. W. C. A. from October to April. Mrs. Charles T. Boughton, Pres. Miss Ruth Greene, Mrs. G. L. Shivler, Vice-Prests. Mary A. Danforth, Treas. Mrs. Frank T. Smith, Sec.

Traffic Club, Inc., 92 Fourth, room 406. George F. Russell, Pres. John L. Robertson, Vice-Pres. Gilbert S. Glass, Sec. Walter W. Wilson, Treas.

Trojan Rod and Gun Club, Inc., 3331 Seventh av. Charles Glass, Pres. Henry C. Nelson, Vice-Pres. Edward M. Connolly, Sec. Joseph Delaney, Treas.

Trojan Wheelman Club, Josiah K. Hoyt, Pres. William V. N. Stowell, Sec. and Treas.

Troy Automobile Club, Rensselaer Hotel. Frank M. Baucus, Pres. E. Harold Cluett, 1st Vice-Pres. Frank M. Ames, 2d Vice Pres. Arthur J. Burch, Sec. and Treas. Frances M. Post, Asst. Sec.

Troy Boys' Club, 42-44 State. Chester J. Crell, Supt. C. W. Tillinghast Barker Pres. R. Oakley Kennedy, Vice-Pres. Hobart W. Thompson, Treas. George P. Ide, Jr., Sec.

Troy Motor Boat and Canoe Club, One Hundred and Twenty-first cor. First av., Lans. Thomas E. Ward, Com. George H. Davry, Pres. Robert U. Davry, Treas. William P. Lallman, jr., Rec. Sec. M. J. Daley, Fin. Sec.

Troy Riding Club, Brunswick road. Cornelius F. Burns, Pres. Joseph J. Murphy, Treas. Walter Phelps Warren, jr., Vice-Pres. George H. Snyder, Sec.

Troy Club, First cor. Congress. Henry Colvin, Pres. Walter P. Warren, jr., Vice-Pres. Leland T. Lane, Treas. Frederick E. Bowen, Sec.

Troy Press Club, Court House. Cornelius A. McGrath, Pres. James M. McGrath, Treas. Frank P. Mohan, Sec.

HOSPITALS, ASYLUMS, ETC.

Baptist Home, 1700 Seventh av. Mrs. L. H. Giles, Pres. Mrs. J. Homer Brewster, Sec. Mrs. H. G. Vanderpool, Treas. Mrs. J. R. Sears, Matron.

Church Home (Protestant Episcopal) for the relief of the aged, the infirm and the destitute women, members of parishes in the city of Troy; Broadway corner Seventh av. William W. Morrill, Pres. Frank C. Norton, Vice-Pres. George B. Pattison, Treas. Horace B. Finley, Sec. Miss Nina F. Perry, Matron. Annual meeting in January.

Day Home, Congress cor. Seventh av. Mrs. Harvey D. Cowee, Pres. Miss E. Gertrude Cowee, Treas. Mrs. Edwin A. King, Cor. Sec. Miss Helen U. Hanaman, Rec. Sec. Miss Ella L Belyea, Asst. Supt.; and a board of twenty-four trustees.

Deborah Powers Home for Old Ladies, 819 Third avenue. ——, Pres. ——, Vice Pres. Albert W. Powers, Treas. George F. Wood, Sec. Mrs. Albert W. Powers, Mgr. Miss Mollie M. Scott, Matron.

Guartian Angel Home and Industrial School, People's av. near Eleventh. A training school for young girls, in charge of Sisters of the Good Shepherd.

Home for the Aged Poor, conducted by the Little Sisters of the Poor, Ninth between Hutton and Hoosick. Mother Marie, Superior. Rev. John E. Gilligan, Chaplain.

Leonard Hospital, Sixth av., Lans, cor. One Hundred Fourteenth. Paul Cook, Pres. Chas. B. McMurray, Vice-Pres. John E. Flack, Treas. Harold MacI. Grout, Sec. Women's Association. Mrs. F. B. Twining, Pres. Mrs. George N. Patrick, Sec. Mrs. Mary E. Lally, Rec. Sec. and Acting Treas.

Marshall Sanitarium, Linden av., Ida Hill. Thomas Vail, Pres. William H. Jarvis, Sec. and Treas. C. J. Patterson, Supt.—See adv page 1100.

Mt. Magdalen School of Industry and Reformatory of the Good Shepherd, People's avenue, near Fourteenth—Reformatory for woman and girls.

Presbyterian Home Association of the City of Troy, 92 First. Mrs. James A. Eddy, Pres. Mrs. William E. Marden, Vice-Pres. Mrs. M. J. Barrett, Treas. Miss Elizabeth A. S. Eddy, Sec. Mrs Hugh Galbraith, Asst. Sec. Miss Annie Grant, Matron. Election in January.

St. Vincent's Female Orphan Asylum, Eighth cor. People's av. In charge of Sisters of Charity. Sister Delphine, Supt.

Samaritan Hospital, People's av., between Fifteenth and Burdett av. James H. Caldwell, Pres. Charles W. Frear, Vice-Pres. Henry Colvin, Treas. Henry S. Darby, Sec. Board of Women Managers: Mrs. William B. Frear, Pres. Mrs. W. H. Warren, Miss Sarah M. Freeman, Nellie A. Cluett, Vice-Prests. Mrs. Edward W. Becker, Treas. Gertrude M. Hawley, Sec. Miss A. M. Hilliard, Supt. Miss Alice W. Marsh, Asst. Supt.

Seton Home (for working girls), 548 River. In charge of Sisters of Charity. Sister DeSales, Superior.

Sisters of St. Joseph. Six Houses. The Provincial house and Novitiate, St. Joseph's Seminary, Eighth st. Sister Margaret, Superior. The second at the corner of Trenton, opposite head of Jackson. Sister Edward, Superior. The third, 2331 Fifth av., Sister Florence, Superior. The fourth, St. Augustine's, Fourth av. cor. Fourteenth, Sister Mary Eustace, Superior. The fifth, St. Joseph's Infant Home and Maternity Hospital, Thompson cor. Mill, Sister John Joseph, Superior. The sixth, Loretta Convent, Glenmore (Troy), Sister Euphrasia, Superior.

Troy Catholic Male Orphan Asylum, Hanover cor. Bedford. James V. Coffey, Pres. ——, Vice-Pres. Rev. Brother Henry, Treas. John J. Hoben, Sec. Election in October.

Troy Hospital. Oakwood av. above Sausse, under the charge of the Sisters of Charity.

Troy Orphan Asylum, 100 Spring av. near Pawling av., Albia. Hobart W. Thompson, Pres. Thomas Vail, Vice-Pres. Frank E. Norton, Treas. William H. Jarvis, Asst. Treas. R. Oakley Kennedy, Sec. Herbert J. Hunn, Supt. Women's Association: Mrs. Wm. Henry Warren, First Directress. Mrs. Harvey D. Cowee, Treas. Miss Marian L. Lally, Sec.

RAILROADS, STEAMBOATS, BRIDGES, &c.

Al-Tro Steamboat Co., Inc. Capt. E. Beaupre, Gen. Mgr. and Pres. John J. Hartigan, Vice-Pres. Louis W. Bookheim, Sec. John L. Robertson, Treas. General office foot of Maiden lane, Albany.

Boston and Maine Railroad. E. C. Otis, Union Station. Div. Freight Agent, Frederick T. Grant, North Station, Boston, Mass. General Passenger Agent, Charles M. Woodward, Supt. Berkshire Div., North Adams, Mass.

Delaware and Hudson Co.—Northern Railroad Dept.—Saratoga and Champlain Division. General offices, D. and H. bldg. 15, The Plaza, Albany. Frank J. Forster, Div., Freight and Passenger Agent, Union station, Troy.

Hudson Navigation Co. Leave steamboat landing, foot of Broadway, daily, at 8 p.m., for New York.

Lansingburgh & Cohoes Railroad Co. William H. Shields, Pres. C. A. Hoag, Sec. and Treas.

Merchants' Line, 191 River, Inc. 1908. Capital, $50,000. E. F. Murray, Pres. Owen A. Mullen, Treas. J. P. Maloney, Gen. Agent.

New York Central R. R. A. L. Miller, Division Passenger Agent, Albany. J. P. Connor, Ticket Agent. Leland Wadsworth, Freight Agent.

Troy & Bennington Railroad, office 514 Fulton. H. C. Shields, Pres. Paul Cook, Sec. and Treas.

Troy & Cohoes Railroad Co. Thomas Vail, Pres. C. A. Hoag, Sec. and Treas.

United Traction Co., office Boardman bldg., room 309. L. F. Loree, Pres., New York. H. B. Weatherwax, Vice-Pres., Albany. C. A. Hoag, Treas., Albany. F. M. Olyphant, Sec., New York. Ernest Murphy, Gen. Mgr., T. J. Lynch, Asst. Gen. Mgr., Troy. Everett E. Pateman, General supt., of transportation. Consolidation of The Albany Railway Co., Troy City Railway Co. and Watervliet Turnpike & R. R. Co.

AUTO BUS LINES

Leave Chamber of Commerce rooms, Troy Savings Bank Bldg., 21 State street.

Bennington Vt., 4.10 p.m. week days; Sunday 9.30 a.m., 6.30 p.m.

Cambridge, 4.30 p.m. week days; Sunday 9.30 a.m., 6.30 p.m.

Grafton, 10.00 a.m. and 5.00 p.m. week days; Sunday 10.00 a.m., and 5.30 p.m.

Poestenkill, (Miller's) 11.00 a.m. and 5.00 p.m. week days; Sunday 10.00 a.m., 7.30 and 9.00 p.m. (Wheeler's) 11.30 a.m., 5.00 p.m. week days; 10.30 a.m., 2.30 and 7.30 p.m. Sundays.

Schaghticoke 10.30 a.m. and 5.00 p.m. week days; Sunday 9.00 a.m., 7.30, 10.45 p.m. Saturday extras, 2.15 and 10.45 p.m.

SOCIETIES

MASONIC

Symbolic Masonry

Apollo Lodge, No. 13, Masonic Temple. Chartered June 16, 1796. Instituted December 12, 1796. Stated Communications, Tuesdays. Annual Communication December 18, 1923. Frank M. Ames, Master. R. J. Campbell, Senior Warden. Alexander Lloyd, Junior Warden. Charles Doring, Jr., Treas. Edward C. Buchanan, Sec., 54 Ninth st. John G. Smyth, Senior Deacon. Kenneth G. MacAffer, Junior Deacon. Rt. Wor. and Rev. Philip G. Snow, Chaplain. John H. Dudley, S. M. of Cer. Dan. P. Oakley, J. M. of Cer. Duncan Macfarland, Steward. James Osborne, Steward. Charles E. Kehn, Marshal. E. Fuhrmann Meyer, Organist. James Heatley, Historian. Joseph Calhoun, Choirmaster. John L. Avers, Tiler, James E. Blackburn, 1 year; Samuel N. Hutchinson, 2 years; Frank H. Deal, 3 years, Trustees

King Solomon Primitive Lodge, No. 91, Masonic Temple. Instituted August 11, 1842. Stated Communications, Thursdays. Annual Communication, December 27, 1923. Willard L. Egy, Master. Frank P. Himes, Senior Warden. Joseph Podmore, Junior Warden. Arthur J. Burch, Treas. W. V. N. Stowell, Sec., 14 First st. William M. Peckham, Senior Deacon. William E. Green, Junior Deacon. Wilbur J. Fisk, Chaplain. Rev. Cassius J. Miller, Asso. Chaplain. William M. VanDervort, Sen. M. of Cer. William J. Neals, Jun. M. of Cer. George E. Sibley, Steward. Charles D. Calkins, Steward. Edward S. Tifft, Marshal. Robert E. J. Rising, Music Director. Richard Reece, Chorister. John L. Ayers, Tiler. Fred L. Wheeler, 1 year; William C. Feathers, 2 years; H. Judd Ward, 3 years, Trustees.

Mount Zion Lodge, No. 311, Masonic Temple. Chartered, June 13, 1853. Instituted July 11, 1853. Stated Communications, 2d and 4th Mondays. Annual Communication, December 10, 1923.

Herbert J. Hunn, Master. T. Elias Hendry, Senior Warden. Walton L. Sanderson, Junior Warden. Wor. J. Francis Howard, Treas. John D. Gray, Sec. Rt. Wor. and Rev. Henry R. Freeman, Chaplain. Rev. George B. Leconby, Asso. Chaplain. Lucien E. Clinckner, Senior Deacon. E. Forrest Young, Junior Deacon. Wor. Robert Morris, Senior M. of Cer. Wor. William H. Lane, Junior M. of Cer. James F. Jackson, Steward. Wilbur H. Gilbert, Steward. John A. Goodwin, Marshal. Edwin T. Marshall and Robert E. J. Rising, Organists. Farnam J. Keeler, Chorister; Wm. Albert Hancox, Drill Master. John L. Ayers, Tiler. Wor. Robert Morris, 1 year; Thomas C. Boswell, 2 years; Harold K. Downing, 3 years, Trustees.

Phoenix Lodge, No. 58, Masonic Temple, Lansingburgh. Stated Communications, first and third Tuesdays. Annual Communication, December 18, 1923. Clifford L. Bornt, Master. Rudolph Reglin, Senior Warden. Charles Reglin, Junior Warden. Marshall E. Hoyt, Treas. William Jordan, Secretary. George H. Davry, Chaplain. Walter Snyder, jr., Senior Deacon. Charles C. Freehofer, Junior Deacon. John H. Mansz, Senior M. of Cer. Lyman R. Bidwell, Junior M. of Cer. Ezra S. Green, Steward. Jeff C. Flagler, Steward. Wm. P. Armitage, Marshal. Wm. R. VanKeuren, Organist. Albert H. Butler, Tiler. George H. Davy, 1 year; Frank H. Miter, 2 years; Albert L. Brooker, 3 years, Trustees.

Jerusalem Lodge, No. 355, Masonic Temple, Lansingburgh. Chartered, June 14, 1855. Stated Communications, first and third Mondays. Annual Communication, December 17, 1923. Adam Alheim, Master. Emery B. Holden, Senior Warden. Lester C. Higbee, Junior Warden. W. Edward J. Nicoll, Treas. W. William N. Henning, Sec. John F. Green, Senior Deacon. Thomas C. Plumb, Junior Deacon. Oscar G. Strope, Sr. M. of Cer. George A. Oviatt, Jr. M. of Cer. Sidney J. Jenkins, Steward. Everett B. Austin, Steward. Thomas J. Alexander, Chaplain. George E. Button, Marshal. Wm. R. VanKuren, Organist. Albert H. Butler, Tiler. W. John Walton Wright, 1 year; A. Charles Berger, 2 years; James H. Spotten, 3 years, Trustees.

Capitular Masonry

Apollo Chapter, No. 48, Masonic Temple. Regular Convocations, first and third Wednesdays. Annual Convocation, December 19, 1923. William C. Jamieson, High Priest. Lester L. Almond, King. John F. Swift, Scribe. Zina C. Lewis, Treas. John H. Yetto, Sec. John S. Parkes, Captain of Host. Oliver E. Anderson, jr., Principal Sojourner. Earl S. Roe, R. A. Captain. Norman S. French, M. Third Vail. Joseph Podmore, M. Second Vail. Joseph V. H. Hayes, M. First Vail. Rev. Wilbur J. Fisk, Chaplain. Cassius M. Bowman, Lecturer. E. Fuhrman Meyer, Organist. John L. Ayers, Sentinel. Albert M. Wright, 1 year; Cassius M. Bowman, 2 years; Edwin Buchman, 3 years, Trustees.

Phoenix Chapter, No. 133, Masonic Hall, Lansingburgh. Regular Convocations, first and third Thursdays. Annual Convocation, December 20, 1923. Charles Reglin, High Priest. Edward J. Wagner, King. Clifford L. Bornt, Scribe. James H. Spotten, Treas. George H. Davry, Sec. William Jordan, Sec. Emeritus. George H. Davry, Chaplain. L. E. W. Leloup, C. of Host. Ellerson V. Enfield, P. S. Charles L. Kline, R. A. C. R. M. Landsborough, M. of Third Vail. Philip C. Rummel, M. of Second Vail. William Darby, M. of First Vail. Albert H. Butler, Sentinel. William N. Henning, 1 year; Edward B. Skillman, 2 years; Arba R. Wright, 3 years, Trustees.

Ancient Accepted Rites

Delta Lodge of Perfection, Ineffable Degrees, 4°–14°. Secret Vault. Regular Communication, third Friday. Annual Communication, May 18, 1923. Chas. A. MacArthur, T. P. Master. William F. Seber, Deputy Master. Louis N. Ellenbogen, Senior Warden. Loyal L. Davis, Junior Warden. Frederick W. Powers, Orator. Cassius M. Bowman, Treas. William V. N. Stowell, Sec. Frank M. Ames, M. of Cer. Jay Gilbert, Hosp. Charles C. Freihofer, Guard. Robert E. J. Rising, Organist. John L. Ayers, Tiler. Joseph McKay, 1 year; Ensign S. Homer, 2 years; John G. Clute, 3 years, Trustees.

Delta Council, P. of J. Ancient, Historical and Traditional Grades, 15° and 16°. Council Hall. Regular Convocation, third Friday. Annual Convocation, May 18, 1923. George S. Haswell, Sovereign Prince. Thomas H. Jackson, High Priest. Frank Richardson, Senior Warden. William Roberts, Junior Warden. Cassius M. Bowman, Treas. William V. N. Stowell, Sec. Fred A. Richardson, M. of Cer. Jay Gilbert, Hosp. Arthur E. Xander, M. of Ent. Robert E. J. Rising, Organist. John L. Ayers, Tiler.

Delta Chapter, Rose Croix. Philosophical, Doctrinal and Chivalric Grades, 17° and 18°. At their asylum. Regular Assembly, third Friday. Annual Assembly, May 18, 1923. J. Raymond McKay, Most Wise Master. George C. Swink, Senior Warden. Zina C. Lewis, Junior Warden. Rev. Paul R. Hickok, Orator. Cassius M. Bowman, Treasurer. William V. N. Stowell, Sec. Charles E. Catlin, M. of C. Jay Gilbert, Hospitaler. Frank M. Ames, Marshal. Russell F. Benson, M.D., Guard. Robert E. J. Rising, Organist. John L. Ayers, Tiler.

Bloss Council, No. 14, Masonic Temple. Stated Assembly, first Friday. Annual Assembly, May 4, 1923, for Election of Officers. Louis N. Ellenbogen, Master.

Alexander Lloyd, Deputy Master. Frank P. Lotz, Prin. Cond. of Work. Cassius M. Bowman, Treas. Fred A. Richardson, Recorder. Frank M. Ames, Captain of Guard. James G. Caddick, Conductor of Council. Martin C. Madsen, Steward. Fred B. Hancox, Marshal. Edward F. Meyer, Organist. Edwin J. Van Kleeck, Chorister. John F. Smith, Chaplain. John L. Ayers, Sentinel. Ill.·.Wm. H. Kirkpatrick, 1 year; R.·.Ill.·.Zina C. Lewis, 2 years; R.·.Ill.·.Edwin Buchman, 3 years, Trustees.

Ancient Arabic Order

Oriental Temple, Nobles of the Mystic Shrine. Instituted February 7, 1877. Incorporated, January 4, 1898. Annual Session at the Call of Potentate. Alexander Lloyd, Potentate. James A. Smith, Chief Rabban. Zina C. Lewis, A. Rabban. Ensign S. Homer, H. P. and P. Ralph W. Rennie, Oriental Guide. William F. Polk, Treas. W. V. N. Stowell, Recorder. Eugene S. Osborne, Orator. Louis N. Ellenbogen, 1st Cer. Master. Charles C. Freihofer, 2d Cer. Master. Fred A. Richardson, Marshal. A. Chas. Berger, Alchemist. Marvin Scrafford, Alchemist. Robert Morris, Captain of Guard. Harry M. Brooks, Director. Walter T. Richardson, Asst. Director. Charles H. Eisen, Asst. Director. Harry A. Sheldon, Asst. Director. Erasmus M. Ellsworth, Asst. Director. Thomas W. Hislop, Chief Arab Patrol. Frank M. Ames, Asst. Chief Patrol. William Noller, Music Director. John H. Yetto, Outer Guard. Thomas H. Jackson, 1 year; Norman G. Blakeman, 2 years; Frank M. Ames, 3 years, Trustees.

Chivalric Masonry

Apollo Commandery, No. 15, Masonic Temple. Incorporated, March 30, 1871. Regular conclaves, second and fourth Fridays. Annual conclave, second Friday in April. Charles H. Limerick, Eminent Commander. Walter T. Richardson, Generalissimo. John G. Clute, Captain General. Charles C. Freihofer, Senior Warden. Frank P. Himes, Junior Warden. Edward A. Webster, Prelate. Henry Calhoun, Asst. Prelate. William F. Seber, Treas. John F Smith, Recorder. John I. Sewell, Standard Bearer. William G. Koerner, Sword Bearer. Harry A. Sheldon, Warder. James G. Caddick, Captain of the Guard. Murray B. Nelson, Guard. Marshall E. Hoyt, Guard. Charles T. Crisp, Guard. Alfred M. Powers, Guard. Gustav W. Paulson, Guard. William C. McLean, Guard. Robert E. J. Rising, Musical Director. James H. Crutchley, Armorer. John L. Ayers, Sentinel. Thomas W. Hislop, 1 year; Charles A. Evans, 2 years; Zina C. Lewis, 3 years, Trustees.

Apollo Drill Corps. Reorganized April 15, 1881. Regular Meetings, fourth Wednesday of each month. Annual meeting, last Wednesday in May. Fred A. Richardson, Commander. Frank M. Ames, Generalissimo. Norman G. Blakeman, Captain General, Alexander Lloyd, Treas. John F. Smith, Recorder. Charles H. Limerick, Senior Warden. Walter T. Richardson, Junior Warden. John I. Sewell, Standard Bearer. Harry B. Aiken, Sword Bearer. Zina C. Lewis, Warder. Thomas W. Hislop, Zina C. Lewis, Ensign S. Homer, Trustees.

Androgynous Masonry

Bethlehem Star Chapter, No. 167, Order of the Eastern Star, Odd Fellows Temple, Fourth street. Stated Meetings, second and fourth Wednesdays. Annual meeting second Wednesday in December. Mrs. Lena Ham, Worthy Matron. Arthur Xander, Worthy Patron. Mrs. Clara Blow, Associate Matron. Mrs. Hattie M. Faulkner, Treas. Miss Laura Bascom, Sec. Mrs. Elizabeth Travis, Conductress. Mrs. Martha Weisbrod, Associate Conductress. Miss Grace Wishart, Chaplain, Mrs. Phoebe Cunningham, Marshal. Mrs. Elizabeth Merrick, Historian. Mrs. Mabel Vroman, Organist. Mrs. Katheryn Kidd, Warder. Duane Vroman, Sentinel. Miss Marion Neals, Adah. Miss Millie Lithgow, Ruth. Mrs. Jane Powers, Esther. Mrs. Anna McClellen, Martha. Mrs. Anna Wendell, Electa. Miss Mary Woodfield, Color Bearer. John C. Gault, 1 year; Mrs. Margaret Rommel, 2 years; Mrs. Florence Pieper, 3 years, Trustees.

Palestine Chapter, No. 270, Order of the Eastern Star, Masonic Temple, Upper Troy. Regular meetings, second and fourth Thursdays. Annual meeting, December 27, 1923. Miss Gertrude A. Cooper, Worthy Matron, 1734 Seventh av., Troy, N. Y. Ezra S. Green, Worthy Patron. Miss Harriet R. Darby, Associate Matron. Mrs. Ella Dunwoody, Conductress. Mrs. Katherine Wagner, Associate Conductress. Mrs. Louisa P. Howe, Treasurer. Miss Margaret E. Hollinger, Sec., 18 Eleventh St., Troy. Miss Marguerite Cooper, Marshal. Miss Jennie M. Hollinger, Chaplain. Miss Louise Gebhardt, Historian. Miss Anna M. Gall, Warder. Mrs. Vienna House, Organist. Mrs. Kathryn Eggers, Adah. Miss Edith A. Anderson, Ruth. Miss Hilda Ball, Esther. Miss Wilhelmina M. Sasse, Martha. Miss Jessie M. Egolf, Electa. Christian J. Becker, Sentinel. Miss Louise P. Madsen, Color Bearer. Mrs. Anna Olsaver, 1 year; Mrs. Louise Van Deusen, 2 years; Mrs. Phoebe Bornt, 3 years, Trustees.

Iran Grotto, No. 14. Mystic Order Veiled Prophets Enchanted Realm. Annual Session Wednesday, January 24, 1923. Other Sessions subject to the call of the Monarch. James G. Caddick, Monarch. Louis N. Ellenbogen, Chief Justice. George E. Sibley, Master of Ceremonies.

Venerable Prophet, Veiled. Moses A. Upham, Treas. Ray H. Prout, Sec. Arthur E. Xander, Marshal. John G. Smyth, Captain of the Guard. Clifford A. Robertson, Sentinel. Arthur J. Burch, 1924; William I. LaFon, 1925; Charles E. Abrams, 1926, Trustees. James Osborne, Arthur E. Adams, William C. Jamieson, Finance Committee.

Associations.

Masonic Library Association of the City of Troy. Richard V. Page, Apollo Lodge. William I. LaFon, King Solomon's Prim. Lodge. John A. Wolff, Mt. Zion Lodge. Arthur T. Smith, Apollo Chapter. John H. Yetto, Delta Lodge of Perfection. Edwin Buchman, Bloss Council. Rufus G. Millard, Apollo Commandery. The Janitor, ex-officio, Librarian.

Masonic Room Committee, Masonic Temple. Zina C. Lewis, Chairman Trustees. Chester G. Wagner, Apollo Lodge. J. Handel Hancox, King Solomon's Prim. Lodge. Renwick T. Fleming, Mt. Zion Lodge. Zina C. Lewis, Apollo Chapter. H. Lewis Waterbury, Delta Lodge of Perfection. Fred W. Coons, Bloss Council. Fred W. Powers, Apollo Commandery.

Troy Masonic Hall Association, Charles A. Evans, President. Joseph McKay, Vice-Pres. Eugene S. Osborne, Treas. Wm. V. N. Stowell, Secretary Trustees. Charles A. Evans, Apollo Lodge. William V. N. Stowell, King Sol. Prim. Lodge. Anson R. Thompson, Mt. Zion Lodge. William I. LaFon, Apollo Chapter. Joseph McKay, Delta Lodge. Robert F. Rainey, Bloss Council. Eugene S. Osborne, Apollo Commandery. Trustees elected by stockholders, Charles A. MacArthur, Arthur T. Smith.

The Masonic Veteran Association of Troy and Vicinity. Annual meeting held in April. Alexander Lloyd, M. V. Pres. Zina C. Lewis, 1st Vice-President. Frank M. Ames, 2d Vice President. Thomas W. Hislop, Treasurer. John F. Smith, Secretary. Fred W. Sims, Marshal. John L. Ayers, Tiler.

Masonic Board of Relief. Werner Strecker, President. Harry A. Sheldon, Vice-President. Aaron A. Armitage, Treas. Frederick E. Bowen, Secretary.

Lansingburgh Masonic Temple Association. Incorporated. William Gilmore, President. Charles B. Sprague, Treasurer. Edward B. Skillman, Secretary Trustees. Charles B. Sprague, Phoenix Lodge, Wm. Gilmore, Jerusalem Lodge. Edward B. Skillman, Phoenix Chapeter.

Annual Meetings of Grand Bodies

Grand Lodge, F. and A. M. Annual communication at Masonic Temple, New York, May 1, 1923. Robert H. Robinson, New York, G. M. Robert Judson Kenworthy, Masonic Temple, New York, G. Sec. Robert McNary, Cohoes, D. D. Gr. M. Comprising the Counties of Rensselaer and Schenectady.

Grand Chapter, R. A. M. Annual convocation at Masonic Temple, Albany, February 5, 1924. George E. Briggs, Peekskill, G. H. P. Charles C. Hunt, New York, G. Sec.

General Grand Chapter, R. A. M., U. S. Sixth-eighth triennial convocation, Portland, Me., September, 1924. William F. Kuhn, Kansas City, Mo., G. G. H. P. Charles A. Conover, Coldwater, Mich., G. G. Secretary.

Council of Deliberation, A. A. S. Rite. Annual session for 1923 in Albany, subject to call. Jerome L. Cheney, 33°, Deputy for New York State.

Supreme Council of Sov. Gr. Ins. Gen. of the 33°. Annual meeting New York city, September 18, 1923. Leon M. Abbott, 33°, Boston, Mass., M. P. Sov. Gr. Com. Robert A. Shirrefs, 33°, 299 Broadway, New York, Gr. Sec. Gen.

General Grand Council, R. & S. M. of U. S. Portland, Me., September, 1924. Fay Hempstead, Little Rock, Ark., G. G. M. Henry W. Mordhurst, Fort Wayne Ind., G. G. Recorder.

Grand Commandery, K. T. One hundred and tenth annual conclave held in Albany, June, 1924. Alan Hastings, Olean, N. Y., G. Commander. J. H. Bonnington, Brooklyn, Grand Recorder.

Grand Encampment, K. T., U. S. Thirty-sixth Triennial conclave, Seattle, Wash, 1925. Leonidas P. Newby, Kingstown, Ind., G. Master. Frank H. Johnson, Louisville, Ky., G. Recorder.

Grand Council, R. & S. M. Annual assembly at Buffalo, August 28–29, 1923. George S. Haswell, Watervliet, G. M. George Edward Hatch, Rochester, G. Recorder.

St. Anthony Commandery, No. 8, K. T. Masonic Temple, 81 Fourth. Stated conclave fourth Tuesday of each month Annual conclave, fourth Tuesday in November. Joseph Sullivan, Eminent Commander. Geo. H. Bland, Generalissimo. Chas. E. Lewis, Capt.-General. Charles A. Brown, Sen. Warden. John E. Nelson, Jun. Warden. Thomas A. Madison, Prelate. Henry A. Spencer, Treas. Ethelbert Evans, Recorder. Abram Cole, Standard Bearer. Spencer Bell, Sword Bearer. Jacob A. Adams, Warder.

Mt. Moriah Lodge, No. 25, F. & A. M. Stated communications, first and third Wednesdays, 81 Fourth. Annual communications, third Tuesday in December. R. W. Streets, M. W. Abram Cole, S. W. William Gibson, J. W. H. Taylor, S. D. Charles Van Rankin, J. D. George B. Kelley, Senior Steward. Joseph Price, Junior Steward. J. A. Adams, S. M. of C. William Kell, J. M. of C. Rev. H. W. Morrison, Chaplain. Emmet G. Pride, Treas. H. G. Castelle, Sec.

I. O. O. F.

Roderick G. Waller, Grand Master. John F. Bullenkamp, Grand Treas. Harry Walker, 31 Union Sq. W., New York, Grand Sec. of Grand Lodge and Grand Scribe, Grand Encampment.

Athenian Lodge, No. 96, meets second and fourth Thursdays at 86 Fourth. A. D. Thomas, N. G. A. L. Thomas, V. G. Fred A. Hank, Treas. D. G. Face, Fin. Sec. Walter W. Wimbury, Rec. Sec.

Rensselaer Lodge, No. 53, meets Tuesdays at 81 Fourth. Frank Johnston, N. G. John Willetts, V. G. Frank Doty, Treas. Z. Earl Zahn, Rec. Sec. James E. Salsbury, Fin. Sec.

Trojan Lodge, No. 27, meets Mondays at 81 Fourth. I. J. Weinstein, N. G. J. Dinowitz, V. G. B. Jerske, Sec. A. Alexander, Treas.

Diamond Rock Lodge, No. 564, meets every Monday at 131 Fifth av., Lans. E. Adorno Peck, N. G. Fred'k W. Wheland, V. G. Warren Hunter, N. G. P. H. Pelletier, 297 River, Treas. Earl J. Wilsey, Rec. Sec. William H. Johnson, Fin. Sec.

Hudson Valley Lodge, No. 347, meets Tuesdays at Odd Fellows' Hall, 32 One Hundred Twelfth, Lans. Joseph Alger, N. G. Lawrence Van Voast, V. G., Theodore Mertens, Treas. Nelson Potter, Rec. Sec. E. V. DeFreest, Fin. Sec.

Albia Lodge, No. 868, meets Thursdays at Odd Fellows' Hall, Albia. Charles A. Davis, N. G. Alfred Crowmer, V. G. Andrew Heger, Rec. Sec. Frank Brahman, Fin. Sec. George B. Hurd, Treas.

Encampments

Troy Encampment, No. 3, meets second and fourth Thursdays in each month at Odd Fellows' Hall. C. P. Leonard, C. P. William C. VanDerMark, H. P. William I. Fryer, S. W. William Post, J. W. Frederick A. Hank, Treas. Myron Wright, Rec. Scribe. Frank H. Doty, Fin. Scribe.

Grand Committee of the District of Rensselaer, Alexander C. Schaefer, D. D. G. M., 25 Seventeenth. Philip H. Pelletier, Sec., 297 River.

Daughters of Rebekah

Bethleham Rebekah Degree Lodge, No. 49, meets first and third Thursdays at Diamond Rock Hall. Grace E. Goyer, N. G. Anna McClellan, V. N. G. Kate Trindle, Treas. Hattie Brush, Rec. Sec. Election in September.

Triumph Rebekah Lodge, No. 88, meets first and third Tuesdays at 683 Pawling avenue. Miss Charlotte Hill, N. G. Mrs. Ida Butler, V. N. G. Mrs. Rachael Gowie, F. S.

Lansingburgh Rebekah Lodge, No. 454, meets second and fourth Mondays at I. O. O. F. Hall, 32 One Hundred Twelfth. Ida DeFreest, N. G. Nellie Pabst, V. N. G. Marie Mertins, Treas. Ella Dayton, Rec. Sec. Martha Millhouse, Fin. Sec. Election in September.

GRAND ARMY OF THE REPUBLIC

Department of New York, Headquarters in Capitol, Albany

Post G. L. Willard, No. 34. Inc. Organized 1869. Meets fourth Tuesday each month at Rens. Co., Veteran Hall, room 16, Court House. Charles Chapman, Commander. Thomas H. Dwyer, Sen. Vice-Com. Hiram N. Wager, Junior Vice-Com. B. B. Martis, Adjutant. George H. Bates, Quartermaster. William Shriner, Chaplain. Myron W. Goodell, Officer of the Guard. William Shriner, Officer of the Day. John Hendry, Surgeon. Brooks B. Martis, Patriotic Instructor. George E. Vandenburgh, Sergeant-Major. David Hilton, Quartermaster-Sergeant. Election in December.

Post John A. Griswold, No. 338 and Post John McConihe, No. 18. Consolidated Jan. 1, 1923. Post Griswold-McConihe, No. 18. Meets third Saturday afternoon of each month at Rens. Co. Court House, rm. 14. William H. Kilfoile, Commander. John Carnick, Sen. Vice-Com. Ezra Stillman, Jun. Vice-Com. James D. Van Benthuysen, Adjutant. Philip M. Wales, Quartermaster. Rice C. Bull, Surgeon. William H. Hamilton, Chaplain. Roger O'Mara, Officer of the Day. John Delair, Officer of the Guard.

Bolton Post, No. 471. Mustered March 25, 1884. Meets first and third Wednesdays at Bolton Bldg., Lans. William Rochester, Com. Charles Huntington, Sen. Vice-Com. Alfred J. Moss, Jun. Vice-Com. and Acting Quartermaster. —— ——, Adjutant. Smith Harlow, Chaplain. Fred Weaver, Officer of the Day. Robert Wright, Act. Officer of the Guard. Election in December.

WOMEN'S RELIEF CORPS

G. L. Willard, No. 153, meets first and third Tuesday evenings in the Court House. Mrs. Hattie Brush, Pres. Miss Sarah Moore, Treas. Addie C. Gates, Sec., 1301 Hutton. Election in December.

Bolton Post, No. 110, meets second and fourth Wednesdays at Post Bolton Hall. Mrs. Helen M. Vandenberg, Pres. Mrs. Kate M. Reed, Treas. Sarah Slatterly, Sec.

LADIES OF THE G. A. R.

Gen. J. B. Carr Circle, No. 26, meets second and fourth Mondays in United Spanish War Veterans' Hall. Helen M. Brooks, Pres. Sadie Bassett, Treas. Lily R. Law, Sec.

Col. Charles L. MacArthur Circle, No. 69, meets second and fourth Tuesdays in Spanish War Veterans Hall, 275 River. Eva M. Cipperly, Pres. Mrs. Lillie S. Edwards, Treas. Friede Cipperly, 229 Fourth av. Sec.

SONS OF VETERANS

Samuel King Camp, No. 42, meets first and third Wednesdays at G. A. R. Hall, Lans. Lawrence W. VanVoast, Com. George F. Wood, Treas. John H. Forcey, Sec.

UNITED SPANISH WAR VETERANS

Camp Marcus D. Russell, No. 2, meets second and fourth Thursdays at 275 River. Nelson L. Hare, Com. James J. O'Connor, Adjutant. Joseph Tinney, Quartermaster.

Ladies' Auxiliary, No. 16, meets first and third Mondays at 275 River. Mrs. Grace Tillotson. Pres. Mrs. Frank B. Provo, Treas. Mary O'Hare, Sec.

AMERICAN LEGION

Rensselaer County Committee. William J. Flynn, Chairman. Joseph C. Behan, Sec. Dr. Joseph J. Purcell, Treas.

Troy Post, No. 628, meets at Troy Armory. Robert L. Rickerson, Com. Herbert J. August, Treas. Ralph E. Weed, Adjt.

Noble-Callahan Post, No 237, meets second and fourth Tuesdays at G. A. R. rooms, Court House. Dr. Thomas F. Judge, Com. Joseph J. Horan, Adjt. William H. Millington, Treas.

KNIGHTS OF PYTHIAS

William H. Lyon, Deputy Grand Chancellor, Twenty-first District

Premier Lodge, No. 20, meets second and fourth Monday evenings at Pythian Castle. John S. Knight, K. of R. & S. Election in December.

Fidelity Lodge, No. 32, meets second and fourth Monday, 81 Fourth. Hillory P. Hinton, C. C. Robert Adams, V. C. Fred D. Frank, M. of E. Joseph M. Price, M. of F. Richard W. Street, K. of R. & S. Elections in June and December.

ORANGEMEN

William H. Brown, N. Y. State Grand Master, Schenectady. R. P. Dodds, 424 W. Forty-Seventh, N. Y. city, State Grand Sec.

George Washington Loyal Orange Lodge 61, meets first Monday evening of each month, 5 State. Herbert Tweedy, 345 River, W. M. William Birkby, 1617 Highland av., Sec. Election in January.

Abraham Lincoln Loyal Orange Lodge, 129, meets third Monday evening of each month at 5 State. David Robinson, Menands rd., Menands, W. M. Robert P. Dodds, F. D., No. 1, Sec.

ROYAL ARCANUM

Trojan Council, No. 86, meets first and third Tuesday at Pythian Castle, 5 State. Charles H. Crabbe, Regent. Arnold E. Staude, 801 River, Sec. William T. VanDecar, Treas.

Lansingburgh Council, No. 1142, meets first and third Thursdays at G. A. R. Hall, Lans. W. L. Fox, Regent. Charles M. Dexter, Treas. George M. Follett, Sec. J. Edward Marion, Coll. Election in December.

Hospital Bed Fund Association in the counties of Albany, Rensselaer, Saratoga, Schenectady, Columbia, Montgomery and Fulton. Edward Harper, Albany, Pres. Arnold E. Staude, Treas. Victor R. Roy, 203 N. Pearl, Albany, Sec.

UNITED ANCIENT ORDER OF DRUIDS

Grand Grove of the State of New York, U. A. O. of D. Rasmus Wonsel, Noble Gr. Arch, Sec.

Mistletoe Grove, No. 11, meets first and third Thursdays at 6 State. Albert Kranz, N. A. Conrad J. Hoffman, Treas. Herman Zillgitt, Sec.

Torkensjold Grove, No. 25, meets first and third Wednesdays at Druids Hall, 585 Second av, Lans., George Rasmussen, N. A. Chris Rasmussen, Treas. Andrew Hermansen, Fin. Sec. Lewis Haskin, Cor. Sec.

North Star Circle, No. 4, meets at Druids Hall, Lans. Mrs. Christina Rasmussen, Pres. Mrs. C. Christensen, Cor. Sec. L. J. Eriksen, Fin. Sec.

SONS OF ST. GEORGE

Britannia Lodge, No. 72, meets first Saturday and third Friday at 81 Fourth. Thomas J. Pitt, Pres. Walter Millhouse, Vice-Pres. Ernest Vaughan, Treas. Richard C. Hassell, Sec., 14 Sheridan av.

THE MACCABEES

Commandery of Eastern New York. A. B. Kiernan, Eminent Com., 38 Grand St., Albany, N. Y. John C. O'Keefe, Eminent Record Keeper. Fred J. Lang, Asst. Rec. Keeper.

Troy Tent, No. 447, meets second and fourth Tuesday at Pythian Castle. John Edwards, Past. Com. Charles H. Seibert, Com. G. H. Safford, 196 Eighth. R. K. John A. Wolff, F. K. Casper A. Seibert, Chaplain.

Lansingburgh Tent, No. 604, meets first, and third Tuesdays at Maccabees Hall, Lans. Charles Hansen, Com. Robert A. Warnock, R. and F. K. C. B. Sprague, M. D., Phys.

Woodside Tent, No. 694, meets first Tuesday at Mechanics' Hall. Alexander Ross, C. A. T. Rowley, L. C. C. E. Smith, Erie st., R. K. John J. Leonard, F. K.

Hospital Bed Association. Fred Glockner, Pres. C. E. Smith, Vice-Pres. R. A. Warnock, Treas. Joseph A. Bertasso, Sec.

L. O. T. M.

Trojan Hive, No. 289, meets first and third Wednesdays at Odd Fellows' Hall, 81 Fourth. Mrs. Joseph W. Seibert, Past Com. Mrs. Laura Noonan, F. A. Anna Lansing, R. K. Mrs Olive Seibert, L. A.

ANCIENT ORDER OF HIBERNIANS

Division No. 5, meets third Sunday at Owls' Hall, 317 River. James McGrath, Pres. John Foley, Vice-Pres. James McGlynn, Fin. Sec. Aloysius Riley, Rec. Sec. Michael Whalen, Treas.

Division, No. 8, meets first Sunday of each month at 275 River. Patrick Ryan, Pres. John Curran, Vice-Pres. Thomas Mahoney, Fin. Sec. Patrick Bolster, Rec. Sec. Matthew Curran, Treas.

ANCIENT ORDER OF FORESTERS

Court Pride of the Hudson, No. 7988, meets first and third Saturdays at Odd Fellows Hall, 81 Fourth. Howard Bode, C. R. Harry Prout, 30 Willis st., Sec.

FORESTERS OF AMERICA

Court Schiller meets first and third Wednesdays at Germania Hall. Henry Seeloff, R. Gottlieb Baumgartner, Treas. Anthony Schleich, Fin. Sec.

B. P. O. ELKS

Troy Lodge, No. 141, meets every Thursday at 39 Third. Joseph B. Mulholland, E. R. James H. Murray, E. L. K. Edward Strecker, Treas. Warren G. Clark, Sec.

IMPROVED ORDER OF RED MEN

Wah Ta Wah Tribe, No. 230, meets second and fourth Wednesdays at Young's Hall, 20 State. Charles Carson, Sachem. Millard F. Franklin, Chief of Records. J. W. Jacobs, Collector of Wampum. Charles C. Russell, K. of W.

TEMPERANCE

W. C. T. U., of Rensselaer County, Mrs. Harriet Doyle, Pres. Elsie W. Yates, Rec. Sec. Mrs. Florence R. Kenyon, Treas. Mrs. Cora Everest, Cor. Sec. Election in September.

Troy Central W. C. T. U., meets every second and fourth Thursday afternoon at homes of members. Mrs. William Kelly, Pres. Mrs. M. J. Todd, 1st. Vice-Pres. Mrs. J. B. McIsaac, 2d. Vice-Pres. Mrs. William Adams, Treas. Mrs. Elmer Brush, Rec. Sec. Miss Cora H. Everest, Cor. Sec.

Lansingburgh W. C. T. U., meets every second Tuesday from Sept. to June, inclusive. Mrs. Carolyn C. Smith, Pres. Harriet B. Robinson, Treas. Mrs. F. R. Y. Kenyon, Cor. Sec. Edna B. Whitlock, Rec. Sec.

CATHOLIC BENOVOLENT LEGION

Byron Council, No. 218, meets biweekly at St. Joseph's Hall. William F. Monaghan, Pres. Richard H. Buskin, Treas. Thomas F. Healy, Sec. and Collector. Election in December.

Mt. Ida Council, No. 201, meets every other Monday at St. Francis Hall, Congress st. John F. Ryan, Pres. Michael Mulligan, Treas. John J. King, 15 One Hundred Twentieth, North, Sec. Michael J. Dwyer, Collector. Election in December.

St. Lawrence Council, No. 209, meets first Tuesday, Jefferson corner Third. George Bohrer, Pres. Ralph Muller, Collector and Treas. Max Selig, Sec.

L. C. B. A.

Supreme Pres., Miss Kate Mahoney, 1987 Fifteenth

St. Jean's Branch, No. 446, Mrs. Maude E. Luther, Pres. Mary E. Luther, Rec. Sec. Emma Leduc, Treas.

St. Peter's Branch, No. 75, meets second and fourth Thursdays at St. Peter's Lyceum. Anna Mahoney, Pres. Mrs. Elizabeth Arthur, Treas. Mrs. B. Mahar, Rec. Sec. Clara Dempsey, Fin. Sec.

St. Joseph's Branch. No. 291, Nora A. Burke, Pres. Bella Maloney, Treas. Mrs. Anna McCabe, Fin. Sec.

St. Mary's Branch, No. 81. Catherine Murphy, Pres. Jennie Pitts, Treas. Elizabeth Godson, Rec. Anna Hurley, Fin. Sec.

St. Francis Branch, No. 241. Margaret Costello, Pres. Mary Dunne, Treas. Frances D. Sullivan, Rec. Lillian Murphy, Fin. Sec.

St. Patrick's Branch, No. 1417. Sarah Greely, Pres. Caroline Dooly, Treas. Helen Arndt, Rec. Sec. Josephine Smith, Fin. Sec.

St. Paul's Branch, No. 253, meets first and third Tuesday in St. Paul's Hall. Mary C. Cleary, Pres. E. Eleanor Cleary, Treas. Margaret Barry, Rec. Sec. Kate O'Brien, Fin. Sec.

St. VINCENT DE PAUL

Conference of St. Joseph's Church. Organized April 8, 1866; aggregated Nov. 26, 1866; incorporated May 13, 1907. Meets every Sunday at 10 a.m. in Parish Hall. Rev. Msgr. John T. Slattery, Spiritual Director. George Ray, Pres. George H. Bradshaw, Vice-Pres. Thomas Connell, Treas. George J. Ryan, Sec.

Conference of St. Mary's Church. Organized March 11, 1865; aggregated October 15, 1866. Inc. 1906. Meets every Sunday at 12 m. in basement of church. Rev. M. S. Fitzgerald, Spiritual Director. Thomas J. McCarthy, Pres. Thos. Galvin, Treas. J. Allen Keegan, Sec.

Conference of St. Patrick's Church. Organized August 16, 1874; aggregated November 10, 1879. Inc. 1903. Meets every Sunday at 12 m. in the academy. J. A. McGowan, Pres. John B. Delaney, Treas. Harry E. Hinman, Sec.

Conference of St. Peter's Church. Rt. Rev. William H. Walsh, Spiritual Director. William A. Marrin, Pres. T. Joseph Sheedy, Vice-Pres. Walter Dugan, Treas. John T. Fagan, Sec.

Conference of St. Francis' Church. Organized February 1, 1874; aggregated April 5, 1880. Meets every Sunday at 12 m. in St. Francis' Hall. Michael Mulligan, Pres. Michael J. Kelly, Treas. John J. King, 15 One Hundred Twentieth, Sec.

Conference of St. Michael's Church. Organized November 29, 1874; aggregated April 5, 1880. Meets every Sunday at 11.30 a.m. in church. Rev. M. A. Sheridan, Spiritual Director. Jeremiah Fallon, Pres. James Fallon, V. Pres. Patrick M. Stanton, 252 Stow av., Treas. John J. O'Neill, Sec.

Conference of St. Augustine's Church, meets every Sunday in the chapel. Rev. J. J. McCarthy, Spiritual Director. Patrick Graham, Pres. John Leonard, jr., Treas. ——, Sec.

GERMAN SOCIETIES

Badischer K. U. Verein, meets fourth Sunday at Germania Hall. Charles Heid, Pres. Louis Kehn, Treas. Joseph Reiger, Rec. Sec. Fridolin Heid, Fin. Sec.

Cannstatter V. F. Verein, meets first Sunday of each month at Germania Hall. Charles Neth, Pres. G. Friedle, Sec. John Schaudt, Treas.

Deutscher Krieger Verein, meets every second Sunday at Germania Hall. Matthew Russman, Pres. John Eichers, Sec. Paul Kuefer, Treas.

German Club, meets first Thursday of each month at Germania Hall, Anthony Miorin, Pres. Werner Strecker, Sec. Max Grimm, Treas.

Germania Benevolent Society. Inc. 1889. Meets first and third Wednesdays at Germania Hall. Jacob Fahrenkopf, Pres. Robert J. Geiger, Treas. Charles Heid, Sec. Election in December.

Troy German Hall Association, 126 River. Inc. 1889. Jacob Birkmyer, Pres. Charles Goerold, Treas. Louis Kehn, Sec. Jacob Fahrenkopf, Chairman Hall Committee.

Troy Gruetli-Verein, meets second Sunday at Germania Hall. Gotfreid Kraehenbuehl, Pres. Rudolf Cristen, Treas. Wilhelm Hunziker, Cor. Sec. John Tschumi, Fin. Sec.

Troy Maennerchor, meets every Tuesday at Germania Hall. Jacob Fahrenkopf, Pres. Alvin Page, Treas. J. Carl Heid, Sec. Prof. B. Molahn, Director. Election in January

Troy Maennerchor Damen Verein (Ladies' Auxiliary), meets first Tuesday evening of each month at Germania Hall. Mrs. Valentine Hartmann, Pres. Mrs. F. Feye, Sec. Mrs. B. Molahn, Treas.

Troy Turn Verein (Gymnastic Society), meets for exercises at Germania Hall, women Thursday, men Friday nights. Charles A. Goerold, Instructor.

HEBREW

Hebrew Progressive Lodge, No. 84, I. O. Brischolem, meets second and fourth Sundays at 84 River. Harry Lurie, Pres. William Lippman, Treas. Jacob Streichman, Sec.

Alexander Lodge, No. 34, Brith Abraham, meets third Sundays Y. M. H. A. Hall. Benjamin Coplan, Pres. William Lippman, Rec. Sec. Israel Lazdon, Fin. Sec. and Treas.

Ladies' Hebrew Aid Society, Mrs. L. Saperstein, Pres. Mrs. Israel Lazdon, Treas. Mrs. D. Lipsky, 90 First, Sec.

Ladies' Hebrew Benevolent Society, meets first Monday afternoon at Y. M. H. A. Hall. Mrs. Joseph Goodman, Pres. Mrs. Joseph Muffson, Treas. Mrs. Chas. Orunsten, Sec.

Troy City Lodge, No. 83, I. O. O. F. S., meets second and fourth Sundays at Third St. Temple. Julius Bach, Pres. William Lippman, Rec. Sec. and Treas.

Troy City Lodge, No. 160, I. O. B. A., meets second Sunday Y. M. H. A. Hall, Abraham Alexander, Pres. Abraham I. Gordon, Treas. A. L. Rosen, Sec.

Star of Zion Lodge, No. 381, I. O. B. A., meets third Sunday at Y. M. H. A. Hall. William W. Freedman, Pres. Israel Lazdon, Treas. Harris Rosenthal, Sec.

PROTECTED HOME CIRCLE

City of Troy Circle, No. 151 (Consolidated with Hudson Valley Circle, No. 494), meets third Friday at 197 River. Charles Alger, Pres. J. Gildea, Sec. Mrs. Frances Alexander, 614 Grand, Acct.

East End Circle, meets first and third Wednesdays at Odd Fellows' Hall, Albia. Edward P Green, Pres. Henry Winters, Acct. Alice M. Egleston, Treas. Ida M. Organ, Sec.

MODERN WOODMEN OF AMERICA

Greater Troy Camp, No. 8634, meets fourth Wednesday at 273 River. Rasmus Neilsen, Consul. Edward S. Johnson, W. A. Lars Eriksen, Banker. W. H. Connery, Clerk.

Trojan Camp, No. 11040, meets first Tuesday at Congregation Hall. Joseph Hormats, Consul. A. L. Alexander, 243 Eighth, Clerk. S. Solomon, Banker.

Collar City Camp, No. 9568, meets second Wednesday in each month at 46 King. William H. Kennedy, V. C. Frank J. Flannery, W. A. M. B. Kinsella, Banker. A. R. Allen, 2637 Fifth av., Clerk.

ROYAL NEIGHBORS OF AMERICA

Lily Camp, No. 4672, meets first and third Wednesdays at 275 River. Mrs. Georgianna Roberts, Oracle. Mrs. Annie Ward, Receiver. Mrs. Margaret Dupuis, 212 Eighth, Recorder.

KNIGHTS OF COLUMBUS

Troy Council, No. 176, meets second and fourth Mondays at 276 River. Edward F. McCormick, G. K. John J. Kelly, D. G. K. Ralph Ziser, Treas. Charles E. Merriam, Fin. Sec. Jeremiah B. Fallon, 489 First, Recorder.

Lansingburgh Council, No. 248. John J. Mackrell, G. K. Michael J. McDonough, D. G. K. John J. Martin, Treas. William J. Higgins, Fin. Sec. William S. Connally, Recorder. Meetings first and third Tuesdays.

NATIONAL UNION

Troy City Council, No. 703, meets second Thursday at 80 Congress. John F. Legnard, Pres. Shermas P. Sheffer, Treas. Harry E. Gillies, Fin. Sec. Election in December

MISCELLANEOUS

American Red Cross. "Rensselaer County Chapter" 206 Rice Bldg. Chairman Hon., Cornelius F. Burns, Vice-Chairman, E. Harold Cluett. Treas., Thomas Vail. Sec., Elizabeth M. Blair.

Association of Collar Manufacturers. 204 Rice Bldg. Joseph McKay, Pres. C. E. VanZandt, Vice-Pres. William Barker jr., Treas. C O. Smith, Sec.

Automobile Delivery Protective Assn., meets at Owl's Hall, second Monday of each month. P. J. Leahy, Pres. George M. Dougrey, Vice-Pres. Delbert T. Baiey, Treas. Robert Morse jr., Sec.

Babies' Milk Station, 71 Adams. James H. Caldwell, Treas. Mary H. Dyer, Sec. Open Mondays, Wednesdays and Fridays 2 to 4 p.m.

Bethseda Home for Aged Women Inc., 504 Second av., Lans. Mrs. S. S. Sterry, Pres. Mrs. W. H. Van Every, Treas. Mrs. W. Gardner, Rec. Sec. Mrs. A. T. VanVranken, Cor. Sec. Louise M. Guy, Supt.

Bible and Common Prayer Book Society of Albany and its Vicinity. Founded in 1811. The Bishop, Pres. George B. Pattison, Treas. Rev. Henry R. Freeman, Cor. Sec.

Boy Scouts of America, Troy Council. S. Morris Pike, Pres. John H. Woodhouse, Frank E. Sheary, Ogden J. Ross, Capt. Asa M. Skinner, Vice-Prests. Arthur J. Burch, Treas. John C. Worst, Scout Executive. Walter A. Puphal, Scout Executive, 203 Ilium Bldg.

Chauffeurs' Protective Assn. State Officers: Seward Brand, Pres. Fred Cheney, 1st. Vice-Pres. Arthur J Gunner, 2d. Vice-Pres. George Denis, Treas. William McCormick, Albany, Fin. Sec. Bert Roloff, Employment Sec. Emery Myers, 155 Congress, Rec. Sec. Meets monthly at Branches.

Local Branch, No. 5, meets at Odd Fellows' Hall, 81 Fourth, first and third Mondays. Arthur J. Gunner, Pres. William E. Crocker, Vice-Pres. Bert Roloff, Fin. Sec. Thomas Roulier, Treas. Kenneth H. Abbott, Rec. Sec., 1916 Seventh av.

Churchmen's League of Troy and Vicinity. George A. Tupper, Pres. Howard G. Seaman, Treas. J. Roy Collier, Sec.

Citizens' Benevolent Association, Lans., meets at 747 Third av. Mrs. G. C. Hull, Pres. Mrs. Samuel McKane, Vice-Pres. Mrs. Albert C. Comstock, Treas. Miss Emilie C. Adams, Sec.

Cluett, Peabody & Co., Beneficial Association, Norman G. Blakeman, Pres. George H. Link jr., Vice-Pres. Everett M. Snyder, Treas. George Herbster, Sec.

Commercial Travelers' Assn., 261 Broadway. Herman A. Dixon, Pres. Irving C. Dater, Treas. John J. Usher, Sec.

Contracting Carpenters' Association, 19 Keenan Bldg. James T. Young, Pres. Anthony Miorin, Treas. W. E. Martin, Sec. Election in January.

Danish Brotherhood, Inc., Godt Haab Council, meets first and third Thursdays at D. B. S. Hall, One Hundred Twelfth. Andrew Hermansen, Pres. Magnus Rasmussen, Treas. Axel Nielsen, Sec. Election in December.

Danish Sick Benefit Association, Inc. Meets at Dania Hall. John C. Lambertsen, Pres. Louis Madsen, Treas. William Jensen, Fin. Sec. Peter Christiansen, Rec. Sec.

Daughters of the American Revolution, Philip Schuyler Chapter, meets at Central Y. M. C. A. Mrs. Charles Alden, Founder and Honorary Regent. Mrs. Farnam P. Caird, Regent. Mrs. Edward Strecker, 1st. Vice Regent. Mrs. Isaac G. Braman, 2d. Vice Regent. Mrs. Mortimer J. Barrett, Cor. Sec. Mrs. Frederick E. Dunham, Rec. Sec. Mrs. William C. Feathers, Treas. Miss Anna Chambers, Registrar. Mrs. John C. Turrell, Vice Registrar. Mrs. Edward Oatout, Historian. Mrs. Chester H. Stillman, Librarian. Mrs. Richard A. Derrick, Chaplain.

Elementary Teachers' Association of Troy, meets second Monday, February, April, October and December at High School bldg. Miss Agnes Sims, Pres. Miss Elizabeth Sheridan, Cor. Sec. Miss Lucy Hunt, Rec. Sec. Miss Kate Burke, Treas.

Emma Willard Alumnæ, Troy Chapter, meets second Friday of November, January, March and May. Miss Florence P. Madden, Pres. Mrs. Walter Totty, Treas. Mrs. Crawford R. Green, Rec. Sec. Mrs. Marion P. Marshburn, Cor. Sec.

Exempt Volunteer Firemen's Association, meets second Monday. Charles A. McCarthy, Pres. John T. Fagan, Treas. Pierce D. Kane, Rec. Sec. Fred O. Goerold, Fin. Sec. Election second Monday in January.

Fireman's Mutual Benevolent Association. William J. Sims, Pres. John J. Boyle, Treas. Thomas Martin, Sec.

Girls' Friendly Society, Christ Church Branch. Miss Fannie Raymond, Branch Sec. Y. W. C. A.

Girls' Friendly Society, St. Paul's Branch, meets Monday evenings at Guild House. Miss Winslow, 1820 Fifth av., Branch Sec.

Girls' Friendly Society, Free Church of the Ascension Branch. Mrs. Edward C. Pattison, 3 Collins av., Branch Sec.

Hudson River Baptist Association, North (of Independent churches). Geo. W. Stedman, Albany, Pres. William C. Geer, Treas. and Sec.

Ide George P. & Co. Beneficial Association, 519 River. Gustave Haber, Pres. George P. Ide jr., Vice-Pres. Renwick Fleming, Treas. Frederick Joy, Fin. Sec. J. Howard Claydon, Rec. Sec.

Industrial Building Loan and Savings Association, meets first and third Mondays at 407 Nat. State Bank bldg. Walter C. Coleman, Pres. W. Frank Leversee, Treas. Joseph J. Smith, Sec. James Farrell. Atty. Election in January.

Instructive District Nursing Association, Ilium Bldg. Harvey D. Cowee, Pres. E. Harold Cluett, Treas. Dr. R. H. Irish, Sec.

International Association of Fire Fighters. William Walsh, Pres. Earl D. Baumback, Sec., 2602 Fifth av. William Sharp. Treas.

Knights of the Red Branch, St. Joseph's Commandery, meets third Tuesday in each month. Cornelius M. Dorsey, Chief. C. E. McCarthy, C. of E. Thomas F. Reilly, C. of F. Philip C. Brasor, C. of R.

Ludlow Valve Mfg. Co. Beneficial Association. Bernard C. Fitzpatrick, Pres. Thomas J. Pillsworth, Vice-Pres. James H. Caldwell, Treas. Andrew McBride, Rec. Sec. Samuel R. Goodwin, Fin. Sec.

Master Plumbers' Steam and Gas Fitters' Association of Troy and Vicinity, Inc., meets first and third Mondays at 29 Keenan bldg. Albert H. Jones, Pres. Thomas H. Lodge, Vice-Pres. Charles W. Vale, Sec. George T. Morris, Treas. Election in January.

Medical Society of the County of Rensselaer, meets second Tuesday, except July and August. Frank M. Sulzman, M.D., Pres. D. W. Houston, jr., 18 Second, M.D., Sec. R. F. Benson, Treas.

Ministers' Association of Troy and Vicinity. Rev. Edward A. Loux, Pres. Alexander Rankin, jr., Sec.

Mohawk and Hudson River Humane Society, 79 Fourth. W. O. Stillman, M. D., Albany, Pres. Miss M. C. Jermain, Albany, Treas. Nathaniel J. Walker, Sec. and Gen. Mgr. Frank J. LaGrange, Gen. Supt.

Mutual Paper Box Manufacturers Assn of New York State, Western Mass. and Vermont. G. O. Slingerland, Mechanicville, Pres. Fred A. Kellerhouse, Albany, Treas. Arthur Burch, 2134 Fourth av., Troy N. Y., Sec.

National Association of Letter Carriers, Branch 416, meets first Saturday of each month. William J. Burke, Pres. William J. Cannon, Vice-Pres. Jacob H. Coons, Treas. Ralph J. Germain, Rec. Sec. Oliver T. Lee, Fin. Sec. Election in December.

National Association of Stove Mfrs., 297 River, rm. 508. Henry J. Karges, Evansville, Ind, Pres. Sherman S. Jewett, Buffalo, N. Y., Treas. Robert S. Wood, Sec.

Near East Relief. Capitol District Headquarters Chamber of Commerce Rooms. John T. Birge, District Supervisor.

Order of Owls, meets every Tuesday evening at 317 River. George Blair, Pres. Charles C. McCarthy, Treas. Wm. J. Cunningham, Sec.

Pharmaceutical Association of Troy and Vicinity, meets first Wednesday in January, April, July and October at Chamber of Commerce rooms. Ezra Stillman, Pres. Lorenzo Strecker, 19 Hoosick, Treas. and Sec.

Pioneer Building-Loan & Savings Association, 30 Second. John W. Byrne, Pres. Fred L. Wheeler, Vice-Pres. W. W. Turner, Treas. Charles S. Aldrich, Attorney. John H. Broderick, Bierce Bailey, Asst. Attorneys. E. Adorno Peck, Sec. John W. Brown, Asst. Sec.

Purchasing Agents Associations of Eastern New York Chamber of Commerce rooms 21 State, Lewis A. Jones, Pres. Frank M. Roos, Vice-Pres. W. L. Fellows, Adirondack Power & Light Corp., Schenectady, Sec. Clarence W. Mullaney, Treas.

Rensselaer County Bar Association. William C. Gordon, Pres. Charles E. McCarthy, Treas. Maurice D. Isenbergh, Sec.

Rensselaer County Bible Society, J. Wesley Wood, Rec. Sec. Rev. Geo. Fairlee, D. D., Cor. Sec. John A. Lavender, 268 River, Depositary.

Rensselaer County Republican Committee, 26 Fourth. Alba M. Ide, Chairman. Mrs. Herbert N. Longendyke, Vice-Chairman. George E. Sibley, Sec. Earle VanBuren, Treas.

Rensselaer County Soldiers' and Sailors' Monument Association. Capt. E. Courtland Gale, Pres. Major Lansdale B. Green, Vice-Pres. W. V. N. Stowell, Treas. Maj. C. A. MacArthur, Sec. Election in April.

Rensselaer County Tuberculosis Association, 2 Hill. Walter Phelps Warren, Jr., Pres. Mrs. George N. Patrick, Sec. Leland T. Lane, Treas. Marcella Van Tuyl, Ex. Sec.

St. Joseph's Society, meets first and third Sundays at St. Lawrence Hall. Jacob Fahrenkopf, Pres. Martin Schneckenburger, Sec. Election in December.

Second Regiment Infantry, N. Y. Vols. of 1861. Incorporated August 22, 1886. Meets third Tuesday in April at Rens. Co. Court House. Clarence E. Wilson, Com. Charles F Fahl, Pres. Wm. P. Armitage, Vice-Pres. and Treas. Arthur W. Bradley, Sec.

Social and Welfare Workers' Club of Greater Troy. John T. Norsk, Pres. Mrs. Ella T. Porter, Vice Pres. Miss Mary F. Colton, Sec. A. J. S. Martin, Treas.

Society of the Sigma Xi, Rens. Pol. Institute. W. W. Rousseau, Pres. E. M. Clark, Sec. W. J. Williams, Treas. Election in March.

Sons of the Revolution, William Floyd Chapter. Hobart W. Thompson, Regent. Walter P. Warren, Jr., Vice Regent. E. Ogden Ross, Historian. H. C. Ten-Broeck, Treas. Herbert M. Dibert, Sec.

Sycaway Assocation. Perry N. Campbell, Pres. Albert M. Bowman, 6 Woodrow court, Sec.

Third District Dental Society. Annual meeting third Tuesday in April. Fall meeting third Tuesday in October. Dr. D. E. Hurley, Troy, Pres. Dr. E. W. Briggs, Albany, Vice-Pres. Dr. P. S. Oakley, Troy, Treas. Dr. Walter E. Bean, Troy, Sec.

Troy Automobile Dealers' Association. 155 River. Scott Nichols, Pres. Myron J. Adams, Treas.

Troy Chamber of Commerce. Troy Savings Bank bldg. M. W. Shaughnessy, Pres. C. W. Ferguson, 1st Vice. Pres. Arvie Eldred, 2d Vice-Pres. Frank E. Norton, Treas. James H. Potts, Sec. of the Board. G. Wray Lemon, Managing Sec.

Troy Civic League. Edward F. Murray, Pres. Hobart W. Thompson, Treas.

Troy Musical Union, meets second Sunday of each month at 351 River. George Berger, Pres. Irving Gordon, Sec. Jacob H. Ellis, Treas.

Troy Parents and Teachers Association. meets Board of Education City Hall. Mrs. Guerdon B. Miller, Pres. Mrs. Wallace R. Faddis, Sec.

Troy Police Benevolent and Protective Association, meets second Monday in Owls' Hall, 317 River. John P. Delahanty, Pres. Harry Burt, Treas. Joseph S. Schultz, Fin. Sec. John J. Heenan, Rec. Sec.

Troy Post-Office Beneficiary Association. C. V. Collins, Pres. John S. Cook, Treas. John J. Claessens, Sec.

Troy Public Library, Second cor. Ferry. James H. Caldwell, Pres. E. Courtland Gale, 1st Vice-Pres. Palmer C. Ricketts, 2d Vice-Pres. Charles A. MacArthur, Treas. Herbert F. Roy, Sec. Mary L. Davis, Librarian.

Troy Real Estate Board Inc., meets every Tuesday evening at 15 Second. William E. Weir, Pres. James E. Morier, Vice-Pres. Alexander Fairweather, Sec. James E. MacChesney, Treas.

Troy Times Fresh Air Fund (Inc. 1909). Mrs. Charles S. Francis, Pres. John M. Francis, 1st Vice-Pres. Lucretia R. Redfield, 2d Vice-Pres. William H. Anderson, Treas. Mrs. Leonard H. Giles, Sec.

Troy Typographical Union, No. 52. Augustus F. Gorman, Pres. John H. Nolan, Vice-Pres. George H. Schumacher, Rec. Sec. William H. Pendergast, Fin.Sec. Henry Coffeen, Treas.

Troy Union of Christian Endeavor (Troy and Vicinity). George Ralston, Pres. Elizabeth F. Shaver, Watervliet, Treas. Christina Rowley, Sec. Election in October

Tuberculosis Christmas Seal Headquarters, rm. 5, Troy Savings Bank bldg.

United Commercial Travelers' Association, Troy Council No. 403, meets second Saturday at Pythian Castle, 5 State. Albert E. Davis, Treas. and Sec., 20 Woodrow court.

United National Association of Post Office Clerks Branch 46. James Higgins, Pres. Louis Rubenstein, Treas. Samuel F. Luby, Sec.

U. S. Daughters of 1812 of Rens. Co., Gen. John E. Wool Chapter. Mrs. S. H. Miller, Regent. Mrs. John Crall, Vice Regent. Mrs. William P. VanZile, Registrar. Mrs. M. J. Barrett, Treas. Mrs. W. F. Palmer, Historian. Mrs. C. B. Folger, Sec. Mrs. A. G. Peckham, Chaplain.

Woodmen of the World, Camp Van Rensselaer, No. 60, meets first Thursdays. Mathias Eriksen, C. C. Benjamin F. Briggs, Clerk and Banker, 30 High st., G. I.

Young Men's Christian Association, Central Department, 4 to 10 First. Edgar H. Betts, Pres. Elmer Thomas, Treas. Edward T. Heald, Gen. Sec. Alton J. Noyes, Bus. Sec. Francis E. Gray, Industrial Secretary.

Boys' Department, 8 and 10 First. A. J. S. Martin, Sec.

Association Evening Institute, 6 First. Francis E. Gallagher, Chairman.

Women's Auxiliary. Mrs. Frank A. Deal, Pres. Mrs. W. A. Rockefeller, Sec. Mrs. Fred W. Curtis, Treas.

Young Men's Christian Assn., Lansingburgh, 616 Second av. Neil K. White, Pres. J. Freeman VanKeuren, Treas. George Shoemaker, Rec. Sec. Herbert W. Lorenz, Gen. Sec.

Railroad Department, 608 Broadway. H. R. Bolles, Sec.

Young Men's & Young Women's Hebrew Association, meets first Thursday in each month at 87 First. Jacob Weinstein, Pres. J. C. Rosenthal, Treas.

Young Women's Christian Association of the City of Troy. Organized June 28, 1915, Central bldg., administration, boarding residence and cafeteria, 21 First; reading room, library, girls' club rooms, assembly hall and boarding residence, 33 Second. Open daily from 8 a.m. to 10 p.m. Mrs. William F. Gurley, Pres. Mrs. W. T. Williamson, Miss Julia H. Bush and Miss Nellie Cluett, Vice-Prests. Mrs. Charles Nash, Treas. Mrs. Thurman A. Hull, Rec. Sec. Mrs. Clinton H. Meneely, Cor. Sec. Miss Flora S. Keeney, Gen. Sec.—See page 1100

TRADE UNIONS AND LABOR ORGANIZATIONS

Amalgamated Association Street Railway Employees of America, No. 132, meets at Labor Temple second and fourth Wednesdays. Nicholas Delaney, Sec.

Barbers' Union, No. 150, meets second Tuesday of each month. Frank Walsh, Sec., 734 River st.

Bill Posters', No. 21, meets fourth Sunday of each month alternating between Troy and Albany. J. McNierney, Sec.

Blacksmiths', meets first and third Tuesdays at Labor Temple.

Bookkeepers', Clerks' and Stenographers', meets at Labor Temple last Tuesday of each month

Brewery Engineers' and Firemen, No. 274, meets at Labor Temple third Tuesday of each month. J. Manning, Sec.

Bricklayers' and Masons' Union, No. 10, meets at Odd Fellows' Hall, 72 Fourth.

Brotherhood of Carpenters, No. 78, meets second and last Mondays of each month. Robert Holling, 2 Grant av., Fin. Sec.

Brotherhood of Railway and Steamship Clerks, Freight Handlers, Express and Station Employees, Colonie Lodge, 837, meets at Labor Temple third Monday of each month. George E. Vaughan, Sec.

Building Trades Association, meets at Labor Temple second and fourth Thursday of each month. Wesley J. Ball, Sec. and Treas.

Burden Collar City Lodge, meets at Labor Temple second and fourth Saturdays.

Carpenters' District Council of Troy and Vicinity, meets first and third Tuesdays at Labor Temple. Alfred Hewitt, Sec. and Treas.

Cigar Makers' Union, No. 9, meets at Labor Temple last Tuesday of each month.

Coal Handlers' Union, meets at Labor Temple first Fridays. Elmer J. Norris, Sec.

D and H Blacksmiths', meets at Labor Temple second Tuesday of each month.

D and H Boilermakers', No. 73, meets at Labor Temple second and fourth Monday of each month. Nicholas Bulger, Sec.

Electrical Workers', No. 392, meets at Labor Temple second and fourth Thursdays of each month. I. Seymour Scott, Fin. Sec. and Bus. Rep.

Foundry Employees', No. 60, meets at Labor Temple second Thursday of each month. Aleck Chrictall, Sec.

Foundry Employees', Union No. 5, meets at Labor Temple first and third Saturdays of each month.

Heavy Transfer Drivers', No. 227, meets at Labor Temple first Monday of each month. Joseph Hunter, Sec.

Hod Carriers' and Common Laborers', No. 452, meets at Labor Temple first and third Tuesdays of each month. Edward Whalen, Sec.

International Union of United Brewery, Flour, Cereal and Soft Drink Workers of America, No. 13, meets first Monday of each month. Albert Wolf, Sec., 133 Bedford.

Labor Temple Association, Inc., meets at Labor Temple on call of the president. James Lemke, Pres. I. Seymour Scott, Fin. Sec.

Longshoremen, meets at Labor Temple first and third Tuesdays of each month.

Machinists' Helpers, No. 936, meets at Labor Temple second and fourth Saturdays of each month, Peter D Leary, Pres.

Machinists' Union, No. 365, meets at Labor Temple first and third Thursdays of each month. A. G. Short, Sec.

Machinists' Union, No. 369, meets at Labor Temple first and third Tuesdays of each month. John Downs, Sec.

Meat Cutters', No. 77, meets every first and third Thursday. G. R. McGregor, Sec. and Treas.

Molders' Union, No. 2, meets at Labor Temple second and fourth Friday of each month. Michael Evers, Sec.

Molders' Union, No. 108, meets at Labor Temple second and fourth Friday of each month. Stephen Cole, Sec.

Musicians' Union, No. 13, meets in Musicians' Hall on second Sunday of each month. G. A. Severance, Sec.

Painters' and Decorators', No. 12, meets at Labor Temple first and third Wednesdays of each month. Patrick J. Guerin, Sec.

Papermakers' Union, No. 17, meets at Labor Temple fourth Sunday of each month. Thomas McMahon, Sec.

Plumbers' Union, No. 61, meets at Labor Temple first and third Tuesday of each month. Maurice Ryan, Sec.

Printing Pressmen, No. 23, meets in Albany.

School House Janitors' Union, meets at Central School first Thursday of each month. James A. Manning, Sec.

Sheet Metal Workers', No. 83, meets first Friday of each month at 35 Green, Albany. H. Vitalius, Sec.

Stationary Engineers', No. 228, meets at Labor Temple second Thursday of each month. John J. Hanlon, Fin. Sec.

Stationary Firemen and Oilers', No. 626, meets at Labor Temple. William Blake, Sec.

Stove Mounters', No. 10, meets at Labor Temple second Monday of each month. John P. Nash, Sec.

Tailors' Union, No. 14, meets at Labor Temple first Monday of each month. N. H. Martone, Sec.

Theatrical Stage Employees', No. 29, meets at Labor Temple first Sunday of each month. John Lemke, Sec.

Troy Federation of Labor, meets second and fourth Wednesdays at Labor Temple. Francis F. McGovern, Pres. Edward T. Dinon, Sec. and Treas.

Typographical Union, No. 52, meets at Labor Temple first Tuesday of each month. Quarterly meetings first Sunday. William P. Pendergast, Sec.

NOTARIES PUBLIC

Akin Gladys M
Akin Howard V
Albertson John P
Aldrich Charles S
Alexander Irene G
Allendorph William P
Anderson Charles G
Anderson David A
Anthus John Paul
Armstrong Robert James
Aston Archibald M
Bailey Bierce
Baynes Alexander M
Beebe J Frank
Behan Arthur A
Behan John A
Behan Joseph C
Behan Joseph C jr
Berger A Charles
Bininger William I
Birk Lewis E
Birkmayer Jacob
Birkmayer Louis A
Bishop Katherine F
Blackburn James E
Blackwood W Cordwell
Bolton Joseph jr
Bowen Frederick E
Bradshaw Fred H
Bragle Charles P jr
Bridenbeck Le Roy
Broderick John H
Brown Abram
Bueler Arthur
Bunce Fred
Burch Arthur J
Burke John J
Burns James H
Bush Walter R
Butler Arthur M
Byron James F
Cahill Peter F
Cahill William A
Cannon John A
Capron Elizabeth M
Carey Rhea J
Carmon Ralph H
Carney James V
Carroll Nora A
Cary Charles H
Caswell Edward A
Cavanaugh Michael P
Chapman Peter R
Cipperly Clark
Cirrillo Philip J
Claessens Frederick C
Clark James W
Clark Warren G
Clifford Patrick J M
Cobden Arthur B
Coffey Anna L
Coffey James W
Coffey William A
Coleman Walter C
Collier J Roy
Collins Edward J
Colton Mary F
Colvin Henry
Colvin William jr
Comeskey Stephen
Connolly Owen D
Connor Gertrude F
Connors Thomas J
Coon Robert C
Cooper Ben L
Cooper Samuel R
Cote Charles J
Cox Albert S
Cunning Ambrose V
Curtis John
Curtis Ralph T
Darby William F
Davis Harold J
Davis J Calder
Davry Barbara H
Deal Frank H
DeLee Thomas J
Derrick Don D
Dewar Alexander C
Dolan John W
Dollard Joseph
Donahue Elizabeth A
Donnan George R
Donohue Angela F
Donohue Edward J
Donovan Eugene A
Donsbach Joseph A
Dooley Bernard T
Downing Harold K
Draper Frederick E
Driscoll William J
Duerschner Adolph F
Duffy Thomas F
Duncan William E
Dunn Edward A
Eagle Herman J
Evers Edward S
Fagan James H
Fagan Thomas S
Fairweather Alexander
Finder Anthony P
Finn James A
Finn Marie E
Fitzgerald Maurice E
Flack John E
Frear William Bradley
Frear William H
Galvin Thomas F
Gannon Elizabeth G
Gardner Charles H
Geer William C
Goldstein Abraham C
Gordon William C
Green William E
Grossmann George G
Guilford Edward J
Gunther Andrew B
Hamilton Herbert N
Hanna Norma L
Hannan Cornelius
Harbrecht William J
Hawley Julius S
Hayes Anna M
Hayes Joseph V H
Hayner Willard J
Haywood Belle
Heer Clyde W
Heffron John F
Hendry Thomas J
Herbster George
Higgins John W
Hoag Charles H jr
Hodgkins Edmund I
Hollister William H jr
Holmes Northrup R
Hopkins William S
Horan Frank
Humphrey Harry P
Hunn Herbert J
Hutton William M
Huxtable Thomas P
Iler Elbert M
Isenbergh Maurice K
Jackson Joseph
Jarvis William H
Johnston Irwin
Jones Herbert H
Jones Marcus O
Jordan Christopher

Kahl Charles A
Kane Thomas G
Kavitz Sylvia
Kaye Duncan B
Keeffe Edward J
Kelly Henry C
Kelly John J
Kennedy Edward M
Kennedy John W
Keyes John K
Kilfoile William H
Kilmer Cleve R
Kling Stanley H
Kober Joseph E
Kruegler Francis A
Lamb Peter J
Lansing Caroline M
Lape Clarence J
Larson Anthony S
Lawrence Harley M
Lawton Edward P
Lecomte George C
Lee George N
Leger Harry B
Lessels Walter D
Lippman John E
Lisk Richard L
Loux Adelbert H
Lowery Pierre J
McCarthy George H jr
McCarthy Florence
McCarthy John T
McChesney James E
McCochrane Robert
McCochrane Samuel W
McCochrane Thomas
McDuffee Frank E
McGrath Harry
McGuire Thomas F
McKenna Rose A
McLaughlin John J
McLean Eugene
McLoughlin George F
MacMillen Wm Charles
McMurray Charles B
McNamee Mary G
McNaughton Albert A
Mahoney Matthew J
Mailloux Charles G
Mains Margaret M
Malone Mary T
Mambert Alvin E
Mancini Frank A
Manley William B
Marshall Charles W
Martin Harvey F
Martis Brooks B
Matteson Park F
Maxwell Thomas F
May Harry E
May Jesse Van D
Mealy John S
Melisky John J
MesnigGeorge L
Mesnig Joseph M
Michael Frederick A
Miller Joseph P
Millhouse Wm E
Miter Frank H
Moore John L
Morier James E
Morrill William W
Morris George T
Morrison Edwin
Mors William M
Murray Elizabeth
Murray William H
Myers Stanley E
Myers Thomas F
Myers William H
Neitzeh Raymond P
New Farine A
Nichols George F
Nolan Michael D
Norton John T
Nott E Beatrice
Nugent Edward L
Nugent John W
O'Brien Philip G
O'Connell William D
O'Connor George J
O'Connor James A
O'Neil Michael J
O'Neill John J
O'Neill William A
Palmer Roy H
Payne Ethel
Payne John E B
Perreault George H L
Phibbs Howard T
Podmore Joseph
Polk William F
Powers Thomas F
Pryor Fred O
Purcell Philip M
Quillinan Anna R
Quillinan Timothy J
Rafter John C
Rafter John C jr
Rainey Robert F
Ranney Charles J
Ray Elizabeth A
Reeves Minnie J
Reynolds Joshua
Richmond Margaret
Roche William C
Roche William J
Robinson Billings L
Roemer Charles A
Rogers Howard C
Rohn George
Ross E Ogden
Rousseau William W
Roy Herbert F
Ryan William J
Schatzle George J
Schermerhorn George
Schilling Florence J
Schwartz Irene G
Scidmore Clara S
Scott I Seymour
Seber William F
Seymour Phylles M
Shanley W Joseph
Shea John J
Sheary Frank E
Shehan Dennis T
Sheehan Bess T
Sheehan John L
Sheldon Harry A
Shrauder Frank
Shyne William K
Sibbald Charles T A
Sibley George E
Skillman Edward B
Smith Andrew J
Smith James W
Smith Sheldon B
Smyth Janet B
Snyder Everett M
Snyder J Leslie
Spain Joseph E
Stevens Robert A
Stillman Byron W
Strecker Edward
Strecker Lorenzo
Swinnerton Guy F
Theron Raymond J
Thiessen Louis J
Thompson Donald B
Tierney Michael A
Tilly F C
Toohey William A
Turner Harold S
Upham James F
Velie Chester E
Vincent E Deane
Wager Earl H
Wager Francis H
Walsh William E
Weaver Thomas E
Weir William E
Welch J D
Welsh Edward F
Wheeler Henry
White Louis M
White Palmer A
Wilkins Rachel C
Will George E
Williams Robert T
Williams Stella M
Williamson Wm T
Windsor William
Witherell George H jr
Wolff John
Young Evander J
Zeiser Ralph F

COMMISSIONERS OF DEEDS

Allendorph C W
Armitage Aaron A
Bancroft Maude L
Bosca Orville E
Boudey Herbert W
Bowen Clara E
Bragle Charles P
Brearton James F
Brennan Mary C
Brock John H
Broderick William J
Burke William J
Cain John J
Campbell Marguerite M
Carey Rhea J
Chew Frederick A
Chuckrow Lillian J
Collins Frank M
Cote Charles J
Craig Harriet L
Craymer Charles E
Culliton John M
Cunningham John J
Darby A L
Deignan Michael J
Denny William H
Douglas George A
Dunn James jr
Dunne William A
Dusenberry Henry O
Eldred Amie
Fagan John T
Fales George B
Fallon Jeremiah B
Fallon John J
Farrell James
Ferguson Oakley W
Fitzpatrick Daniel A
Flannery Dennis J
Foley Laura B
Fortier John F
Frank Charles I
Frederick Wm W
Galligan Joseph E
Gravatt Ruth
Gray John D
Greaton James H
Guy Thomas H
Halligan William H
Hart George B
Hauk Bertha L
Hayden James S
Haynes Ella C
Hearman Harry C
Henry Anna
Holloway J E
Hourigan Joseph F
Himes Frank P
Homer Ensign S
Hughes Edward B
Hutton William jr
Jennings Thomas J
Kennedy Daniel J
Kennedy Henry A
Kennedy William S
Kenny Martin F
Killeen Edward F
Kimball Burr W
Kirby John P
Lance Maynard
Lappens Virgil N
Leathern Wm L
Leonard Edward F
Lippman William
Lockwood Charles D
Loeble William E
McCarthy Charles E
McCarthy George H
McChesney H Bosworth
McClure William M
Macdonald John J
McGahn Julia F
McGrath James M
McKean Andrew P
McLaughlin William H
McLean James M
McNamee John P
McNamee Mary G
McQuide Joseph
Martin Mary Elizabeth
Matthews Albert B
Meehan David H
Muldoon Mark T
Murnane John H
Murray Martin L
Murray William H
Nehill Edward F
O'Brien Joseph I
O'Hare John J
Peck E Adorno
Perry Harry W
Powers Nicholas J
Richmond Helen G
Roberts John W
Roddy John W
Ross Ogden J
Ryan James H
Shea James
Shea John J
Sheehan Neil A
Shields Harold J
Simmons Rodney L
Sliter John P
Spry Thomas W
Stanton Elmer E
Stutz Victoria
Sullivan Catherine H
Taylor John P
Teson James
Thomas E Milton
Tobin Edward S
Trenor John J
Trotter Robert L
Unser Louis
Van Eck Simon
Vanderburgh Hazel
Vinett Anna
Wager H Justine
Wales Edward D
Walsh Kyran F
Warden John C
Watts John C
Wienten Freeman
Wild Helen A
Wiley Earle J
Winkler Ferdinand A
Wood Charles H
Woods John J
Worden G Edward

TROY POST OFFICE

Federal Building Broadway Corner Fourth

Officers and Office Hours

Executive Division—Cornelius V. Collins, Postmaster. Don D. Derrick, Asst. Postmaster. Office hours from 9 a.m. to 5 p.m.

Finance Division—D. D. Derrick, Supt. of Finance; Stamp Department—Wm V. Morris, Foreman. Open from 7.30 a.m. to 9 p.m.

Money Order and Postal Savings Bank Department—Walter F. Wenzell, Foreman. Open from 9 a.m. to 8 p.m. except on Sundays.

Parcel Post Window—William H. Collins, Foreman. Open from 7.30 a.m. to 9 p.m.

Mailing Division—John J. Claessens, Supt. of Mails. Thomas Brennan, Asst. Supt. of Mails. Edward Webster, Foreman of Carriers. Frank Hislop, Foreman. George Brown, Night Foreman.

General Delivery and Box Mail—Open from 7.30 a.m. to 7 p.m.

Registry Department—Open from 8 a.m. to 9 p.m. William H. Collins, Foreman.

Lansingburgh Station—Harmon F. Froman, Supt. in Charge, 607 Second av

Sub Station 1, 2209 Fifteenth, Walton L. Sanderson, Clerk. Sub station 2, Lansingburgh, 113 Fifth av., Charles G. Mailloux, Clerk. Sub station 3, Green Island. 123 George. T. M. Levins, Clerk. Sub station 4, 565 Congress, Albert J. Munton, Clerk. Sub station 5, 370 Second, Edward Glass, Clerk. Sub station 7, Hoosick, City Line, Fred Wilkes, Clerk. Sub station 8, 742 River, E. Brunette, Clerk. Sub station 9, 533 Pawling av., Emery Perreault, Clerk. Sub station 10, 759 Burden av., Howard Millington, Clerk. Sub station 11, 153 Fourth, Frank Mancini, Clerk.

UNITED STATES OFFICERS

At Troy, N. Y.

U. S. Commissioner—Clark Cipperly, 18 State, rm. 14.

U. S. Department of Agriculture—Bureau of public roads. Guy H. Miller, district engineer, 33 Federal building.

U. S. Collector Internal Revenue—(Income Tax Dept.), James A Snell, division chief, 17 Federal building.

U. S. Internal Revenue—Agents Div. of Excess Profits Tax, 18 Federal building.

U. S. Referee in Bankruptcy—Edwin A. King, 9 State.

U. S. Veterans Bureau—John W. Jones, supervisor. Daniel Jones, assistant. Dr. Archibald Buchanan, medical officer, 27 Federal building.

MILITARY

105th INFANTRY

(2d. Reg. Infantry).

Headquarters State Armory, Troy, N. Y. Fifteenth Street.

Colonel—Ransom H. Gillet.
Lieut. Colonel—John McGaffin.
Major—Roscoe G. Hayes.
Major—Jacob S. Clinton.
Major—George F. Bradshaw.
Major and Surgeon—Alson J. Hull.
Regt'l Adjt—Capt. Frederick A. Thiessen.
Supply Officer—Capt. Harry J. Farrell.
Instructor—Capt. Arthur P. McGee, U. S. A.

COMPANY A. (6th Sep. Co.)

(Troy Citizens Corps, Junior Co.) Organized 1835.

Captain—Ogden J. Ross.
First Lieutenant—William H. Boughton.
Second Lieutenant—W. Frank Leversee.

COMPANY C. (12th Sep. Co)

Captain—William A. Fletcher.
First Lieutenant—Edward J. Hubbard.
Second Lieutenant—John P. Meaney.
President—William A. Fletcher.
Secretary—Lloyd Hare.

COMPANY D. (21st Sep. Co.)

Captain—James McCarthy.
First Lieutenant—Joseph Dwyer.
Second Lieutenant—Walter E. Vannier.
President—James McCarthy.
Treasurer—Joseph Dwyer.

HEADQUARTERS COMPANY

Captain—Albert Geiser.
Lieutenant—Edward Livingstone.

SERVICE COMPANY

Captain—Marcus Kipp.
First Lieutenant—Har ie Gardner.
Second Lieutenant—Harry Gaynor.

SANITARY DETACHMENT

Major—Alson J. Hull.
Captain—Henry B. Gillen.
Captain—Richard P. Doody.

MILITARY VETERANS

TROY CITIZENS CORPS.

(Organized 1835)

President—Edward F. Murray.
Treasurer—William Hagen.
Secretary—William M. Donnelly.
Fin. Secretary—Harry A. TenBroeck.

Senior Company.

Captain—Porter S. Oakley.
First Lieutenant—Fred T. Lapet.
Second Lieutenant—Henry P. Shermn.
Third Lieutenant—William P. Dauchy.
Chaplain—Rev. Henry R. Freeman.
Surgeon—T. G. Dickson, M.D.

OLD GUARD ASSOCIATION TIBBITS CADETS

Meets second Thursday of every month at State Armory

Captain——— ———
First Lieutenant—George Spence jr.
Second Lieutenant—Edw. G. Allendorph.
President—Chester G. Wager.
Vice-Pres.—Willard H. Read.
Treasurer—J. Henry Hepp.
Secretary—John H. Brassell.

RENSSELAER COUNTY GOVERNMENT

County Judge—Pierce H. Russell, office 8 Court House.
Sheriff—John F. Williams, office in jail.
Under Sheriff—George T. Morris, office in jail.
County Clerk—John H. Quackenbush, office 1 Court House.
Deputy County Clerk—John J. Smith.
Surrogate—Chester G. Wager, office 4 Court House.
Clerk of Surrogate's Court—Lucien E. Clickner, office 4 Court House.
County Attorney—Herbert F. Roy.
County Treasurer—Harry A. Lewis, Petersburg, office Court House.
Deputy County Treasurer—Edwin Morrison.
Tax Clerk—G. Louis M. White, office 7 Court House, Troy.
District Attorney—Timothy J. Quillinan, office 18 Court House.
Assistant District Attorney—Frank B. Valentine, office 9–10 Court House.
County Detective—W. Cordwell Blackwood.
Physician to House of Industry—Chester A. Hemstreet, M.D.
Physician to Jail—Alson J. Hull, M.D., office 2169 Fifth av
County Board of Child Welfare, 27 Court House. Mrs. Horace Rescott, Pres. Mary F. Colton, Secretary.
County Farm Bureau, John D. King, County Agent, office, 23 Court House.
County Home Bureau—Bessie C. McDermand, Demonstration Agent, office, 23 Court House.
County Sealer of Weights and Measures—David L. Beattie, Troy.
County Supt. of Highways—Charles A. Roemer, office 26 Court House.
Coroners—George L. Meredith, M. D., Stephen H. Curtis, M.D., Troy; C. B. Sprague, Troy; M.D., William J. Rockefeller, Rensselaer.
Superintendent of County Poor—Office Court House, Lewis M. Lansing, Castleton.
Keeper House of Industry—Robert T. Courtney. Assistant Keeper—Irving P. Allen.
Supt. of Court House—Anthony J. Hoogkamp.

Equalization Commissioners

J. Irving Vaucus, Chairman, Melrose.
Frank J. O'Connor, Troy.
Charles J. Tobin, Albany.

Board of Supervisors.

Chairman—Adelbert C. Maxon.
Clerk—George E. Sibley.
Dep. Clerk and Clerk of Building and Supply Com.—J. Calder Davis, Troy.

CITY OF TROY.

First Ward—Benjamin Chuckrow, 3 Gale pl.
Second Ward—John H. Westbrook, 171 Congress.
Third Ward—Francis S. Schwarz, 352 Broadway.
Fourth Ward—James C. Dundon, 90 Ninth.
Fifth Ward—Howard M. Cropsey, 6 Monroe ct.
Sixth Ward—Joseph Conroy, 32 Willis
Seventh Ward—James A. Sheridan, 158 Ninth.
Eighth Ward—Michael J. Flanery, 1264 Fifth av.
Ninth Ward—Charles P. Riordan, 337 Second.
Tenth Ward—John J. O'Meara, 264 Ninth.
Eleventh Ward—James H. Hendy, 204 First.
Twelfth Ward—Thomas M. Kennedy, 223 Lincoln av.
Thirteenth Ward—Francis J. Malone, 4 Cragin av.
Fourteenth Ward—P. Henry Crawmer, 1711 Highland av.
Fifteenth Ward—Blackman Ford, 172 Sixth av., Lans.
Sixteenth Ward—Edward Schulze, 566 Second av.
Seventeenth Ward—Andrew D. Derrick, 890 Seventh av

TOWNS.

Berlin—Adelbert C. Maxon, Berlin.
Brunswick—Merritt A. Roberts, Troy, R. D. 5.
East Greenbush—Charles M. Link, East Greenbush.
Grafton—Elmer G. Jacobs, Grafton.
Hoosick—V. Briggs Shaw, Hoosick Falls.
Nassau—Melvin R. Millius, East Nassau.
North Greenbush—G. Keeler, Troy, R. D. 4.
Petersburgh—Stanton P. Hull, Petersburgh.
Pittstown—John I. Sewell, Johnsonville.
Poestenkill—Orin Link, Poestenkill.
Rensselaer—Charles H. Tidd, 25 Forbes av, 1st district.
Rens.—Lincoln A. Orvis, 1585 Fourth, 2d district.
Rens. Charles A. Barney, 61 Second av., 3d district.
Sand Lake—John G. Mosher, Sand Lake.
Schaghticoke—Herbert P. Chase, Melrose.
Schodack—Seymour Finkle, Castleton.
Stephentown—Avery G. Hall, Stephentown.

Board of Elections

Commissioners—Pres., Edward McGraw, Valley Falls. Sec., Charles J. Donahue.

District Superintendents of Schools

First Supervisory District—Mary A. Haswell, Hoosick Falls.
Second Supervisory District—Mrs. Adelaide W. Gardner, Stephentown.
Third Supervisory District—George E. Patrie, Castleton.

Good Business Insurance

YOUR advertisement in the City Directory with proper business listings insures your business against loss of trade.

The manufacturer or business institution that overlooks this fact is not building for the future.

The City Directory is active, 365 days every year. Let it serve you as it does others.

Our representative will be pleased to call and explain in detail the value of reference advertising.

THERE IS A DIFFERENCE

Sampson & Murdock Co.
INCORPORATED

448 Broadway, Albany, N. Y.

NEW YORK STATE GOVERNMENT, 1923

ELECTION FIRST TUESDAY AFTER THE FIRST MONDAY IN NOVEMBER

LEGISLATURE MEETS ON THE FIRST TUESDAY IN JANUARY

EXECUTIVE DEPARTMENT

Governor—Alfred E. Smith, of New York city; salary $10,000; elected biennially; term expires December 31, 1924. George R. VanNamee, Sec. to the Governor. James A. Parsons, of Albany, Counsel to the Governor. Major David B. Lawyer, Military Sec. to the Governor. George B. Graves, of Albany, Asst. Sec. to the Governor. Owen L. Potter of Albany, Exec. Legal Asst. Joseph A. Wisley jr., Notarial Clerk. William Lamborn, Clerk, Office, rm. 203, Capitol Building, Albany.

Governor's Staff—Col. Edward J. Westcott, Acting Adjutant General; Major David B. Lawyer, Military Secretary to the Governor; Aides Commodore Louis M. Josephthal, Co. John J. Byrne, Col. Charles E. Walsh, Col. Rodman Wanamaker, Col. John S. Thompson, Col. James R. Howlett, Lieut.-Col. William J. Costigan, Lieut.-Com. Robert C. Lee. MahorWilliam Ottman, Major William Schroeder, jr. Lieut.-Com. Richard Condon, Major John H. O'Connor, Major Frank A. Conklin, Capt. Ogden J. Ross, Capt. Patrick J. Walsh.

Lieutenant Governor—George R. Lynn, of Schenectady, salary, $5,000; elected biennially; term expires December 31, 1924. Office third floor, Capitol Building, Albany.

Secretary of State—James A. Hamilton, of New York city; salary $8,000; term expires December 31, 1924. John J. Mackrell of Troy, Deputy. Herman Doctor of New York city, Second Deputy. Office, rm. 260, Capitol Building, Albany.

Comptroller—James W. Fleming, of Troy, salary, $10,000; term expires December 31, 1924. Thomas Fitzgerald, Bernard M. Patten, George J. Reardon, Deputies. Charles H. Mullens, Asst. Deputy. James B. Wallace, Confidential Secretary. Office, 158 State street, 9th floor, Albany.

Treasurer—George Kent Shuler, of Lyons; salary, $8,000; term expires December 31, 1924. John F. O'Brien, of Lyons, Deputy Treasurer; salary, $5,000. Office, rm. 135, Capitol Building, Albany.

Attorney-General—Carl Sherman, of Buffalo; salary, $10,000; term expires December 31, 1924. George W. O'Brien, First Deputy. Edward J. Mone, Second Deputy. Claude T. Dawes, Third Deputy E. Clarence Aiken, Fourth Deputy. Office, 216 The Capitol Building, Albany.

Engineer and Surveyor—Dwight B. LaDu, of Albany; salary, $10,000; term expires December 31, 1924. Arnold G. Chapman, of Albany, Deputy. Charles R. Waters, Chief Clerk. Office 158 State, Albany.

ADMINISTRATIVE DEPARTMENTS.

Insurance Department—Francis R. Stoddard jr. of New York city, Superintendent; salary, $10,000; appointed by the Governor December 1, 1921, term, three years. Henry D. Appleton, First Deputy. James M. Lown, jr., Second Deputy. Thomas F. Behan. Chief Bureau of Fraternal Corporations. Office, rm. 116, Capitol Building, Albany. Clarence C. Fowler, Chief of Liquidation Bureau, 36 N. Pearl. Albany.

Bank Department—George V. McLaughlin, of Brooklyn, Superintendent; salary, $10,000; appointed by the Governor, term, three years. First Deputy, Norman J. Macdonald, of Brooklyn; Second Deputy, George Overocker, of Poughkeepsie; Third Deputy, George A. Coleman; Fourth Deputy, Frank H. Warder, of New York; Private Secretary, Edward F. Glynn, of Brooklyn. Office Journal Building, Albany.

Public Service Commission—William A. Prendergast, of New York, Chairman, appointed April 16, 1921, term, ten years; William R. Pooley, of Buffalo, term, eight years; Charles Van Voorhis, of Rochester, term, six years; Oliver C. Semple, of New York, term, four years; James A. Parsons, of Hornell, term, ten years; salaries $15,000; appointed by the Governor; Ledyard P. Hale, Counsel; Francis E. Roberts, Sec.; John J. Hubbard, Asst. Sec. Harry M. Ingram, Executive officer. Office, 91 State street, Albany.

State Education Department—The Regents of the University, twelve in number, are elected by the Legislature and serve twelve years from the first of April next fellowing their election, the expiration of the term of each being indicated by the date following his name. They are: Pliny T. Sexton, of Palmyra, Chancellor Emeritus, 1926; Chester S. Lord, of Brooklyn, Chancellor, 1934; Adelbert Moot, of Buffalo, Vice Chancellor, 1924; Albert VanderVeer, of Albany, 1927; Charles B. Alexander, of New York, 1925; Walter Guest Kellogg, of Ogdensburg, 1928; James Byrne, of New York, 1932; Herbert L. Bridgman, of Brooklyn, 1929; Thomas J. Mangan, of Binghamton, 1931; William J. Wallin, of Yonkers, 1933; William Bondy, of New York, 1935; William P. Baker, of Syracuse, 1930. Frank P. Graves, President of the University and Commissioner of Education; salary, $12,000. Frank B. Gilbert, Deputy Com. and Counsel for the University. Augustus S. Downing, Assistant Commissioner for Higher Education and Director of Professional Education. James Sullivan, Assistant Commissioner for Secondary Education. George M. Wiley, Assistant Commissioner for Elementary Education. James I. Wyer, Director of State Library. John M. Clarke, Director of Science and State Museum. Lloyd L. Cheney, Director of Administration Division. James D. Sullivan, Chief of Attendance Division. William R. Watson, Chief of Library Extension Division. Avery W. Skinner, Director of Examinations and Inspections Division. ——, Director of Archives and History Div. Frank H. Wood, Chief of School Buildings and Grounds Div. Irwin Esmond, Chief of Law Div. Sherman Williams, Chief of School Libraries Div. Lewis A. Wilson, Director of Vocational and Extension Education Div. Alfred W. Abrams, Chief of Visual Instruction Div. Clark W. Halliday, Chief of Finance Div. Mrs. N. Frances Steers, Secretary to the President. Offices, State Education Building, Albany.

Superintendent of Public Works—Edward S. Walsh, Rochester, salary, $10,000, appointed by the Governor, Jan. 16, 1923; term during the term of Governor. James E. Doyle, Deputy Supt. ——, Asst. Dep. Supt. P. J. Brearton, of Schenectady, Asst. Supt. Eastern Division. P. J. Cawley, of Syracuse, Asst. Supt. Middle Division. Thomas Conway, of Rochester, Asst. Supt., Western Division. Mary F. Connor, of Albany, Private Secretary. Robert J. Powers, of Binghamton, Claims Agent and Special Examiner and Appraiser. John A. O'Connor, Advisory Engineer. Office, rm. 105, Capitol Building, Albany.

Dept. of Farms & Markets, governed by a Council of eleven members, one of whom, C. Fred Boshart of Lowville, whose term expires April 1, 1927, represents the State at large, nine who represent an equal number of districts, and an ex-officio member, Edwin J. O'Malley. Comr. of Public Markets, New York city. The district members are: First, May B. VanArsdale, New York city, whose term expires April 1, 1931; Second, William W. Cocks, Old Westbury, L. I., April 1, 1925; Third, Lewis L. Morrell, Kinderhook, April 1, 1928; Fourth, Datus Clark, Peru, April 1, 1929; Fifth, Thomas H. Monro, Camillus, April 1, 1933; Sixth, John G. Pemberton, Oswego, April 1, 1924; Seventh, William E. Dana, Avon, April 1, 1930; Eighth, William F. Pratt, Batavia, April 1, 1926; Ninth, G. Howard Davidson, Mill Brook, April 1, 1932. Term ten years. Office, 122 State, Albany.

Bureau of Weights and Measures, Charles J. Reynolds, of Albany, Director, salary, $3,500; Barnet Kanzer, Asst. Director, 122 State, Albany.

Commissioners of Farms and Markets Berne A. Pyrke, Commissioner. George E. Hogue, Asst. Commissioner.

Conservation Commission—Alexander Macdonald, of St.Regis Falls, Commissioner; appointed by Governor Feb. 15, 1922; term six years; salary $8,000. C. Tracey Stagg, of Ithaca, Deputy Commissioner; salary, $6,000. Herbert F. Prescott, Albany, Secretary, salary, $4,000 Office, 23 S. Pearl, Albany.

New York Water Power Commission—Conservation Commissioner, chairman; State Engineer and Surveyor; Attorney General, Temporary President of the Senate and Speaker of the Assembly. George E. VanKennen, of Albany, Counsel. Friend P. Williams, of Albany, Sec. Office, 23 S. Pearl street, Albany.

Commissioner of Health—Matthias Nicoll, M. D., of Albany; salary, $8,000 and expenses; appointed by the Governor, July 12, 1923; term six years. Curtis E. Lakeman, M.D., of Albany, Secretary. Fenimore D. Beagle, of Albany, Executive Clerk. Office, rm. 600, Capitol Building, Albany.

Civil Service Commission — Mrs. Chas. Bennett Smith, of Buffalo, Pres.; William Gorham Rice, of Albany; salaries, $5,000 and expenses; appointed by the Governor; term six years. George R. Hichcock, Secretary. Office, rm. 411, Capitol Building, Albany.

Department of Highways—Frederick Stuart Greene, of Albany Commissioner; appointed by Governor, February 7, 1923 term five years; salary, $10,000. Paul Schultze, First Deputy. Arthur W. Brandt, Second Deputy. Charles VanAmburgh, Third Deputy. W. A. Patton, Sec. Joseph E. Sheary, Auditor. Office, 53–55 Lancaster street, Albany.

Commission of Prisons—John S. Kennedy, of Brooklyn, President; Leon C. Weinstock, of New York city, Vice Pres. Mrs. Sarah L. Davenport, of Bath; Mial H. Pierce, of Gouverneur; Walter W. Nicholson, of Syracuse; Cecilia D. Patten, of Saratoga Springs; Frank E. Wade, of

Buffalo; salary, $10 per day, not to exceed $1,000 per year, appointed by the Governor. Terms four years. John F. Tremain, Sec. Office, rm. 100, Capitol bldg, Albany.

Superintendent of State Prisons—Charles F. Rattigan, of Auburn; salary, $8,000, appointed by the Governor; Jan. 29, 1919; term five years. Office, rm. 111, Capitol Building, Albany.

Trustees of Public Buildings—The Governor, Lieutenant-Governor and Speaker of the Assembly, Trustees; George VanNamee (Sec. to the Governor), Sec. and Supervising Auditor; Office, rm. 203, Capitol Building, Albany.

Department of Public Buildings—John J. McNulty, of Albany, Superintendent; salary, $5,000; appointed by Trustees of Public Buildings; Jan. 10, 1923. James F. Moffett, Deputy Superintendent, Office, rm. 139, Capitol Building, Albany.

Legislative Bill Drafting Commissoon—Robert C. Cumming, William F. McCormack, Commissioners. Benton S. Rude, Dep. Com., rm. 307, The Capitol.

Department of Architecture—Sullivan W. Jones, of Yonkers, State Architect; appointed by the Governor, March 1, 1923; salary, $10,000. Charles A. Sussdorf, Executive Deputy State Architect. W. G. Thomas, of New York city, Asst. State Architect. Office, room 409, Capitol Building, Albany.

Tax Commissioners—John F. Gilchrist, of New York city, Pres., appointed Jan. 31, 1923; John J. Merrill, of Alfred, appointed May, 1921; Mark Graves, of Albany, appointed by the Governor for a term of six years; President receives a salary of $12,000; the others $10,000 each. Horace G. Tennant, of Schoharie, Sec. Office, rm. 441, Capitol Building, Albany.

Department of Labor—Bernard L. Shientag, of New York city, Industrial Commissioner; Richard J. Cullen, of New York city, Deputy-Com.; Members of the Industrial Board: John D. Higgins, of Oswego, Chairman; Richard H. Curran, of Rochester, Miss Frances Perkins, of New York city, Sara McPike, of Yonkers, Sec. The term of the commissioner shall be four years. The term of office of a member of the Industrial Board shall be six years, except that the terms of the members first appointed shall expire, one on Jan. 1, 1923; one on Jan. 1, 1925; and one on Jan. 1, 1927. Office, rm. 515, Capitol Building, Albany.

Hospital Commission—C. Floyd Haviland, M.D., of Albany, Chairman; Arleigh D. Richardson, of Ilion; Harriet May Mills, of Syracuse; appointed by the Governor. The Commission is composed of a physician, who serves during good behavior and receives a salary of $10,000, a lawyer and a layman, who serve six years and receive a salary of $5,000. Each Commissioner receives $1,200 per annum in lieu of traveling and other incidental expenses. Lewis M. Farrington, Sec. Office, rm. 123, Capitol Building, Albany.

Board of Charities—Commissioners—William H. Gratwick, of Buffalo, Pres. Victor F. Ridder, of New York city, Vice-Pres.; William R. Stewart, of New York city; Lee. K. Frankel, of New York city; James B. Murphy, M.D., of New York city; J. Richard Kevin, M. D., of Brooklyn; Mrs. Mary M. Glynn, of Albany; Mrs. Eleanor W. Higley, of Hudson Falls; Ceylon H. Lewis, of Skaneateles; Paul S. Livermore, of Ithaca; Mrs. Lillie B. Werner, of Rochester; Mrs. Caroline O'Day, of Rye; Charles H. Johnson, Sec., Robert W. Hill. Division of Adult Wards and of State and Alien Poor. Richard W. Wallace, Asst. Sec. and Supt. of Inspection. James H. Foster Supt. Div. of Children. Clarence E. Ford, Supt. Div. of Medical Charities. Wellington D. Ives, Chief Clerk and Auditor. Office, 23 South Pearl Street, Albany.

State Department of Purchase—Frank R. Utter, of Friendship, Supt. of Purchase, salary $10,000; appointed by the Governor, March 16, 1922; for a term of five years. Henry O'Brien, of Chatham, Deputy. Office, rm. 601, Capitol Building, Albany.

Commissioners for the Regulation of Motion Pictures—George H. Cobb, of Watertown, Chairman; Helen M. Hosmer of Buffalo, Joseph Levenson, of New York city. Office rm. 231, Capitol Building, Albany.

Commissioners of the Land Office—The Lieutenant-Governor, Speaker of the Assembly, Secretary of State, Comptroller, Treasurer, Attorney-General and State Engineer and Surveyor.

Commissioners of the Land Fund—The Lieutenant-Governor, Secretary of State, Comptroller, Treasurer and Attorney-General, ex-officiis.

Canal Board—The Lieutenant-Governor, Secretary of the State, Comptroller, Treasurer, Attorney-General, Superintendent of Public Works, State Engineer and Surveyor.

Board of State Canvassers—The Secretary of State, Comptroller, Attorney-General, Treasurer, State Engineer and Surveyor.

Board of Estimate and Control—The Governor, Chairman, Comptroller, Sec, Chairman Senate Finance Committee and Chairman Assembly Ways and Means Committee. Office 158 State, 8th floor, Albany.

Commissioners of the State Reservation at Niagara—Robert H. Gittins, of Niagara Falls; Paul A. Schoellkopf, of Niagara Falls; Robert W. DeForrest, of New York city; Alphonso T. Clearwater, of Kingston; Ansley Wilcox, of Buffalo; no salary; appointed by the Governor; term five years. E. R. Waldenberger, of Niagara Falls, Supt. and Secretary.

Board of Equalization—Lieutenant-Governor, Speaker of the Assembly, Secretary of State, Comptroller, Treasurer, Attorney-General, State Engineer and Surveyor and State Tax Commissioners.

Board of Classification—Fiscal Supervisor of State Charities, Superintendent of State Prisons, State Commission of Prisons, State Hospital Commission. Thomas F. Dougherty. Sec.

Commissioners to Examine Voting Machines—William A. Dunne, of Troy, Mois H. Avram, of New York city; John Ginley, of Syracuse; appointed by the Governor Aug. 7, 1920, for a term of five years. Compensation fees not to exceed $150 for each commissioner for the examination and report on any one machine.

Board of Medical Examiners—Aaron B. Miller, M.D., of Syracuse, Pres.; Matthias Nicoll, M. D., of Albany; Lewis S. Pilcher, M.D., of Brooklyn; James Ewing, M.D., of New York city; Arthur W. Booth, M.D., of Elmira; William H. Park, M.D., of New York city; Henry B. Minton, M.D., of Brooklyn; Melvin J. Stearns, M.D., of Ogdensburg; Ralph H. Williams, D. O., of Rochester. Appointed by the Regents of the University for a term of three years from August first of the year in which appointed. —— ——,

Board of Dental Examiners—A. M. Wright, M. D. S., of Troy, Pres.; O. J. Gross, D.D.S. of Schenectady; Edwin A. Holbrook, D.D.S., of Brooklyn; A. R. Cooke, D.D.S., of Syracuse; John B. West, D.D.S., of Elmira; H. J. Burkhart, D.D.S., of Rochester, Stephen Palmer, D.D.S., Poughkeepsie; J. G. Roberts. D.D.S., of Buffalo; Minor J. Terry, D.D.S., Sec. Education Building, Albany.

Board of Veterinary Examiners—George A. Knapp, D.V.M., of Millbrook, Pres.; H. S. Beebe, D.V.M. of Albion, Garry T. Stone, D.V.M., of Binghamton; R. W. Gannett, D.V.M., of Brooklyn; Otto Faust, D.V.M., of Poughkeepsie, Sec.

Board of Nurses Examiners—Lydia Anderson, R. N., of Brooklyn, Pres., Alice Shepard Gilman, R. N., Education Building, Albany, Sec.; Grace Cameron, R. N., of Fort Covington; Edith Atkin, R. N., Amsterdam; Eva Dunn, R. N., Buffalo General Hospital, Buffalo; Sister Immaculata, R. N., of Albany; Beatrice Bamber, R. N., of Grasslands Hospital, Valhalla; Mrs. Anne How, R. N., of New York city.

Examiners of Certified Public Accountants—Ferdinand W. Lafrentz, of New York city, Pres.; Charles S. McCulloh, of New York city, Sec.; Jarvis W. Mason, of Mount Vernon.

Examiners in Optometry—Herbert C. Watts, of Syracuse, Pres.; Thomas McBurnie, of Brooklyn; Frederick A. Woll, of New York; Glenn R. Fish, of Dunkirk; Williston W. Bissell, of Rochester, Sec.

Board of Embalming Examiners—Charles F. Moadinger, jr., of Brooklyn, Pres. and Sec.; James J. McLarney, of New York city; Henry Sauerwein, of Buffalo; Harry C. Hermance, of Rochester; Fred P. Beaudry, of New York city; appointed by the Governor for a term of three years. Office of Secretary, 299 Lark street, Albany.

Board of Examiners of Certified Shorthand Reporters—Irving F. Craigin, of Buffalo; Samuel Bruckheimer, of Albany; William C. Booth, of New York city, Sec.

Board of Pharmacy—William Mansfield, of Albany, Pres.; Jacob Diner, of New York city, Vice-Pres.; Byron M. Hyde, of Rochester; Wm. C. Anderson, of Brooklyn, George C. Diekman, of New York city; J. Leon Lascoff, of New York city; Charles B. Sears, of Auburn; Arthur S. Wardle, of Hudson, Willis C. Gregory, of Buffalo; appointed by Board of Regents for term of three years; salary, $3,000. Warren L. Bradt, Education Building, Albany, Sec.

Board of Law Examiners—John Kirkland Clark, of New York city, Pres.; Philip J. Wickser, of Buffalo, Sec. and Treas.; Rollin B. Sanford, of Albany; Appointed by the Court of Appeals for a term of three years; slalay $2,000 and such further sum as the court may direct, besides necessary authorized disbursements. Office, 100 State, Albany.

Board of Architectural Examiners—D. Everett Waid, of New York city, Pres.; William P. Bannister, of New York city, Sec., Albert L. Brockway, of Syracuse; Edward B. Green, of Buffalo; Frederick L. Ackerman, of New York city.

Board of Licensing for Professional Engineers and Land Surveyors—Albert H. Hooker, of Niagara Falls; Henry G. Reist, of Schenectady; Percy E. Barbour, of New York city; Walter G. Eliot, of New York city; Virgil M. Palmer, of Rochester, Sec. Appointed by the Regents of the University of the State of New York.

Commission for the Blind—Moses C. Migel, of New York city, Chairman; C. Schuyler Davis, of Rochester; Mary V. Hun, of Albany; William M. Mehl, M.D., of Buffalo; Charles J. Himmelsback, of Buffalo; appointed by the Governor; term five years. Serve without pay but are allowed necessary expenses. Grace S. Harper, of New York city, Secretary. Office, Hall of Records, New York city.

State Fair Commissioners—George R. Lunn, President of the Senate, and Berne A. Pyrke, Commissioner of Farms and Markets are ex-officio; George R. Fitts, of McLean; John H. Cahill, of Syracuse; Henry K. Williams, of Dunkirk; Pierre Lorrillard, jr., of Tuxedo Park; and Fred B. Parker, of Batavia; are appointed by the Governor for a term of five years, salary $2,000. J. Dan Ackerman, of Syracuse, Sec.

Board of Parole—The Supt. of Prisons and George W. Benham, of Auburn, Elmer E. Larkin, M.D., of Plattsburg; salaries, $3,600 each; appointed by the Governor, Feb. 27, 1922, for a term of five years. Office, Capitol Building, Albany.

Armory Commission—Col. Franklin W. Ward, Sec.; Captain John A. Coffey, Asst. Sec., 158 State, Albany, telephone Main 663. For State arsenals or other quarters camp grounds or rifle ranges devoted to the general use of the organized militia: The Major General or Commanding General, N. Y. G.; the Adjutant General of the State, the commanding officer of the Naval Militia; the commanding officer of all brigades. For State armories or other quarters and rifle ranges used by troops of a particular locality the Major General or Commanding General, N. Y. G.; the Adjutant General of the State; the commanding officer of the Naval Militia; the commanding office of the brigade whose headquarters are within the district where such property is located.

State Probation Commission—Edmond J. Butler, of New York city, Pres.; Alphonso T. Clearwater, of Kingston, Vice-Pres.; Victor F. Ridder, of New York city, appointed by the Board of Charities; Frank P. Graves, of Albany, ex-officio as Commissioner of Education, Edward C. Blum, of Brooklyn, Mrs. Mary E. Paddon, of New York city and Frank E. Wade, of Buffalo. The latter appointed by and from the State Commission of Prisons; The four not otherwise designated are appointed by the Governor and serve four years without compensation other than reasonable expenses. F. A. Moran, Sec.; salary $3,750. Office, 132 State street, Albany.

Trustees of Schuyler Mansion—Mary M. Manning, of Albany, Pres.; Georgina Schuyler, of New York city; Samuel Hessberg, of Albany; James F. Tracey, of Albany; Edgar C. Leonard, of Albany, Sec.; Louisa L. VanRensselaer, of Albany; Henry W. Kent, of New York; Helen D. Pratt, of New York city; John M. Clarke, of Albany; Robert Olcott, of Albany. Appointed by the Governor for a term of five years.

State Racing Commission—James W. Wadsworth, Sr., of Geneseo; George W. Loft, of Baldwin; Harry F. Sinclair, of New York city. Appointed by the Governor, Jan. 3, 1920, for a term of five years. Joseph A. Reilly, Sec. Office Mutual Life Building, Nassau street, New York city.

Bureau of War Records—William A. Saxton, Chief, rm. 262, Capitol Building.

State Court Reporter—J. Newton Fiero.

Supreme Court Reporter (Appellate Division)—Austin B. Griffin. Alden I. Rosbrook, 1st Deputy. William R. Whitfield 2d Deputy. Harriet B. Quintana, Chief Clerk. Office, 36 N. Pearl street, Albany.

Miscellaneous Court Reporter—William VanRensselaer Erving, of Albany, appointed by the Governor, Jan. 16, 1917; term five years; re-appointed 1922, salary $6,000. Office 36 N. Pearl street, Albany.

Department of State Police—New York State Troopers, Lieut.-Col. George Fletcher Chandler, of Kingston, Supt.; Capt. Geo. P. Dutton, of New York, Deputy Superintendent; Stanley C. Beagle, Sergt. Major. Office, 36 N. Pearl, Albany.

NEW YORK REPRESENTATIVES IN CONGRESS

Members of the Sixty-Eighth Congress

1 Robert L. Bacon (R), Westbury, L. I.
2 John J. Kindred (D), Astoria
3 George W. Lindsay (D) Brooklyn
4 Thomas H. Cullen (D), Brooklyn
5 Loring M. Black jr. (D), Brooklyn
6 Charles I. Stengle (D), Brooklyn
7 John F. Quayle (D), Brooklyn
8 William E. Cleary (D), Brooklyn
9 David J. O'Connell (D), Brooklyn
10 Emanuel Celler (D), Brooklyn
11 Vacant, New York
12 Samuel Dickstein (D), New York
13 Christopher D. Sullivan (D), New York
14 Nathan D. Perlman (R), New York
15 John J. Boylan (D), New York
16 Vacant
17 Ogden L. Mills (R), New York
18 John F. Carew (D), New York
19 Sol Bloom (D), New York
20 Fiorello H. LaGuardia (R), New York
21 Royal H. Weller (D), New York
22 Anthony J. Griffin (D), New York
23 Frank Oliver (D), New York
24 James V. Ganly (D), New York
25 J. Mayhew Wainright (R), Rye
26 Hamilton Fish Jr. (R), Garrison
27 Charles B. Ward (R), De Bruce
28 Parker Corning (D), Glenmont
29 James S. Parker (R), Salem
30 Frank Crowther (R), Schenectady
31 Bertrand H. Snell (R), Potsdam
32 Luther W. Mott (R), Oswego
33 Homer P. Snyder (R), Little Falls
34 J. Davenport Clarke (R), Fraser
35 Walter W. Magee (R), Syracuse
36 John Taber (R), Auburn
37 Gale H. Stalker (R), Elmira
38 Meyer Jacobstein (D), Rochester
39 Archie D. Sanders (R), Stafford
40 S. Wallace Dempsey (R), Lockport
41 Clarence MacGregor (R), Buffalo
42 James M. Mead (D), Buffalo
43 Daniel A. Reed (R), Dunkirk

HALLS BLOCKS, BUILDINGS, ETC.

A O H Hall 66 Congress rm 6
Anna M Plum Memorial 45 Ferry
Association Hall 10 First
Boardman building 346 Fulton
Bolton bldg 634 Second av Lans
Bolton Post Hall 634 Second av Lans
Brown's bldg 207–215 Broadway
Burden row Woodside Burden av
Burdett bldg 251 River
Butler building 291 River
Cannon building, Broadway cor Second
Carnegie bldg, R P I 110 Eighth
City Hall, Third cor State
Collins Block 551 to 557 Congress
Court House, Second corner Congress
Court House Annex, Second near Congress
Cronin bldg 301 River
Dania Hall 35 One Hundred Twelfth
Danish Brotherhood Hall 37 One Hundred Twelfth
Delta Hall 5 State
Dennin bldg Fulton cor Front
Diamond Rock Hall 131 Fifth av Lans
Domino Hall 22 Fourth
Dorlon Block 351 River
Dougrey's Hall 16 One Hundred Seventeenth
"Eighty-Seven" Gymnasium, R P I 110 Eighth
E'ks Club 39 Third
Farnum Institute 545 Congress
Federal building, Broadway cor Fourth
Flynn bldg 83 Third
Freedman building 359 Broadway
Gabeler bldg 32 Fourth
Gardner Hall Theatre 3165 Sixth av
Gay bldg 24 State cor Third
Germania Hall 134 River
Grand Army Hall 634 Second av Lans
Grand Army Headquarters 14–15 Court House
Green bldg, Broadway cor Fourth
Gurley building, Fulton bet Fifth and Sixth avs
Gurley Memorial Hall, Second near Ferry
Hallrand building 69 Congress and 87 Third
Harmony Hall 7 Third cor River
Hart Memorial Library building 100 Second corner Ferry
Hay Market 2360 Fifth av
House of Industry Campbell's av nr Spring av
Humane Society bldg 77–79 Fourth
Hunt Dormitory, R P I 1675 Fifteenth
Ilium building, 406 Fulton corner Fourth
Keenan building, Broadway cor Third
Kennedy Hall 13 Third
Knights of Columbus Hall 276 River and 635 Second av Lans
Labor Temple 57–59 Congress
Lane bldg, Franklin sq, junc River and Fourth
Laureate Boat Club West Glen av
Leonard Hospital 41 One Hundred Fourteenth
Lucy Wood Rowe Memorial 77 Fourth
Lyceum Theatre 700 Federal
Maccabee Hall 640 Second av Lans
McCusker building 86–88 Congress
Mansion House block, Monument square
Manufacturers' Bank bldg Franklin square
Marshall Sanitarium, Linden av
Martha Memorial 52 Third
Masonic Club 15 Third
Masonic Temple 17 Third and 607 Second av Lans
Mechanics' Hall 3 Mill opposite Erie
Murphy bldg, Broadway cor Fifth av
Music Hall in Troy Savings Bank bldg 32 Second
National City Bank bldg 18 First
National State Bank bldg 297 River
New I O O F Temple 32 One Hundred Twelfth
Odd Fellows' Hall 683 Pawling av Albia
Odd Fellows' Hall 81 Fourth
Oriental Hall 10 Third
Osgood Row, Magill Island
Owl's Hall 317 River
Pioneer building 30 Second
Pittsburgh building, R P I 110 Eighth
Post Bolton Hall 634 Second av Lans
Post-office, Broadway corner Fourth
Proctor's building 92 Fourth
Protestant Episcopal Church Home 1800 Seventh av
Proudfit Laboratory, R P I 110 Eighth
Public Bath House No 1, 489 First
Public Market, Fifth av cor Liberty
Pythian Castle 5 State
Railroad Y M C A bldg 608 Broadway
Rand building 66 Congress
Rensselaer County Jail 1504 Fifth av
Rensselaer Hall 1 First
Rensselaer Polytechnic Institute 110 Eighth opp Broadway
Rensselaer Union Club House, R P I grounds
Rice building 5 First
Riverside Club 869 Second av Lans
Russell Sage Laboratory, R P I 110 Eighth
Russell Sage Hall, Congress bet First and Second
Sage Dining Hall, R P I 1675 Fifteenth
StAugustine's Hall 28 One Hundred Fourteenth
StJean Baptiste Hall 236 Second
StLawrence Hall, Jefferson cor Third
StPeter's Lyceum 2301 Fifth av
Salvation Army Temple 25 King
Samaritan Hospital, People's av bey Fifteenth
Stanton building 241–249 River
State Bank bldg—see National Bank bldg
Thorne building, Front near Fulton
Times building, Broadway cor Third
Troy Boys' Club 42 State
Troy Club, Congress cor First
Troy Fire and Police Signal Service 67 State
Troy Gas Co bldg 19 Second
Troy Hospital 56 Oakwood av
Troy Orphan Asylum 100 Spring av n Pawling av
Troy Record bldg, Broadway cor Fifth av
Troy Saengerbund Hall 134 River
Troy Savings Bank bldg, Second cor State
Union bldg 1931 to 1937 Sixth av
Union Bank building 56 Fourth
Union Railroad Station, Sixth av, Broadway Fulton and Union
United National Bank bldg 17 First
U S Federal bldg, Broadway cor Fourth
Walker Chemical Laboratory, R P I 110 Eighth
Weed building 403 Fulton
White Dormitory, R P I 1675 Fifteenth
Wotkyns block 25 Congress cor First
Young building 18–20 State
Young Men's Christian Assn 10 First
Young Women's Christian Assn 21 First and 33 Second
Young's Hall 18–20 State

APARTMENT HOUSES

Caldwell (The) 17 State cor Second
Rynaldo The 71 Second

TROY STREET DIRECTORY

COPYRIGHT, 1923, SAMPSON & MURDOCK CO., INC.

Giving the name of each street and showing what other streets and places run from it or across it with the number at which they intersect.

From this list the location of any number on a street can be easily ascertained; as for instance, wishing to know at what part of Second street No. 168 comes, look at Second street, and it is found that Liberty street crosses at 156, Washington street at 178, showing that 168 Second street would come half way between Liberty and Washington streets.

Ciphers are substituted for numbers on streets not fully numbered.

ADAMS from Front crossing at 1 River to opp 84 Hill

Left	Right	
22	21	River
32	31	First street alley
40	39	First
50	49	Second street alley
60	59	Second
	61	Spenard pl
	71	Franklin
80	79	Third
	83	Ashland place
92	91	Church
0	0	R R crossing
100	99	Fourth
114	113	William
0	0	R R crossing
132	125	Fifth avenue
132	127	Hill

ALBANY from Mill to Erie
ALBERT from Winter to Taft av
ALBIA AV from 533 Pawling av
ALBIA TER west of Winter bet Factory and N Greenbush line
ALDER AV from 31 Maple av to 24 Locust av
ALLANWOOD Pawling av between Myrtle av and Spring av
ANNIE from Winter to Levi av
ANTHONY PL 198 to 210 Eighth
ARCHIBALD from Oakwood av east
ARLINGTON PL rear 2247 Fifth av
ARTS from Billings av to Morrison av
ASHLAND PL 83 to 89 Adams
AVENUE B from Ninth opp Federal to 1701 Fifteenth
BAILEY PL 351 to 369 Eighth
BALSAM AV from 38 Pawling av west
BANK from 10 Prospect av Ida Hill to Bleecker av
BARKLEY near Burden Iron Works S T
BATAVIA from Burden av westerly to the railroad

	22	Swan
0	0	N Y C Railroad

BEDFORD from Hanover to Trenton
BELLE AV from Pine Woods av near Pawling av to Elmwood Hill Cemetery
BEMAN PK bounded by Fifteenth, Eighteenth, Jacob st and People's av
BERKLEY from State rd at N Greenbush line near Winter to beyond Levi av
BETTS AV from Hoosick above Burdett av
BILLINGS AV from 669 Pawling av to Mountain View av
BLAKELEY COURT from 488 Pawling av to beyond Fonda av
BLEECKER AV from 1585 Tibbits av to 1739 Highland av
BOND from Hudson river to 825 River

17	18	Turner
0	0	President
37	34	President st alley
825	0	River

BRIDGE AV from 384 River to 2157 Sixth av

11	0	Laundry pl
0	0	Fifth av
2157	0	Sixth av

BROADWAY from Hudson river crossing at 247 River st to 99 Eighth

0	0	Front
0	0	River
	0	Cannon pl
0		Monument sq
200	201	Second
202	251	Franklin
298	301	Third
350	351	Church
400	401	Fourth
0		Post Office
	405	School 6
450	451	William
	0	Clinton pl
500	501	Fifth av
	510	Union pl
550	551	Union
0		Union station
0	601	Sixth av
	651	Alley
700	701	Seventh
0		Epis Ch Home
	707	R P I Gymnasium
0	707	Institute av
0	0	Eighth

BRODERICK PL part of First between Van Buren and Jackson
BROOKVIEW from 644 Pawling av to Factory Pond
BRUNSWICK AV from 559 Congress to 1539 Tibbits av

0	0	Congress
31	32	Bank
45	46	Highland av
71	72	Tibbitt's av

BRUNSWICK ROAD continuation of Congress to Brunswick line

0	Orchard av

BUCKLEY PL from 808 Federal south
BURDEN from Burden av opp Water
BURDEN AV from junction of Fourth and First at Main to Vandenburgh av

	685	Centre
0		Winslow av

Left	Right	
	701	Stow
	729	Kelly
	745	Cross
771		Mill
	0	Batavia
856		Burden
	851	Water
	860	Stow av
	0	Calder
	0	Woodside
0		Springside
0	0	Vandenburgh av

BURDETT AV from 278 Hoosick to Tibbits av

	19	Hutton
	0	Samaritan Hospital
	2201	Eagle
		Jacob
		People's av
	0	Sage av
0	0	Tibbits av

BURGER LANE from 32 Willis to 41 De Freest
BURKE from 135 Stow av to Elm South Troy
CALDER from Burden av to St Michael's av
CAMP AV from Cleminshaw av south Brunswick
CAMPBELL PL fr 1016 People's av south to Avenue B
CAMPBELL'S AV from Vandenburgh av to Spring av

	8	Willis
	18	DeFreest
	34	Sherman av
	70	Thomas
0		House of Industry
0		Madison av
0		Lexington av
0	0	Spring av

CANAL AV from the river south side of Poestenkill to Spring av
CANNON PL Broadway from 250 River to Second
CARROLL from Clinton av to Madison av
CEMETERY ROAD from 47 One Hundred Eighteenth to Old turnpike
CENTRAL AV from Spring av opp Kinney to Pine Woods av
CENTRE from 685 Burden av to the railroad
CHATHAM SQUARE junction of King, Federal and River
CHERRY from Tyler to Lincoln av
CHESTNUT from Walnut east
CHESTNUT from Marshall south to Cypress, Ida Hill

CHRISTIE from 309 Congress to Prospect av

0	0	Congress
5	6	Thirteenth
19	18	Fourteenth
37	36	Fifteenth
45	44	Sixteenth
0	50	Prospect av

CHURCH from north of 351 Fulton to Hanover

0	40	Broadway
99	0	State
131	0	Congress
0	160	Ferry
195	0	Division
203	0	Liberty
245	0	Washington
269	0	Adams
271	0	R R crossing
281	280	Jefferson
0	0	Ida
0	0	Canal av
0	0	Madison
0	0	Monroe
0	0	Hanover

CHURCH PL 600 to 610 Grand

CLARENDON from Winter to beyond Levi av

CLEMINSHAW AV from Mountain View av west, Brunswick

CLIFF from Locust to 52 Stow av

CLINTON PL 451 to 461 Broadway

COLLEGE AV from 10 Eighth to

1525		Fifteenth
0	0	Eighth
	58	Eleventh
	90	Russell
	98	Thirteenth
	120	Fourteenth
135	136	Fifteenth

COLLINS AV from 213 Pawling av to beyond Maple av

15		Larch av
	20	Walker av
	54	School 16
65	66	Maple av.

COLUMBUS SQ junction Fifth av Jacob and King

CONGRESS from the river crossing at 153 River st to Brunswick road

1	2	Front
5	6	River
15	16	First st alley
25		Wotkyns Block
	30	Troy Club
31	30	First
	0	Seminary pk
39		Second st alley
41		Park pl
45	0	Second
	0	Court House
55	58	Franklin
	64	Rand's Concert Hall
69	70	Third
83	84	Church
97	98	Fourth
111	112	William
123	124	Fifth av
139		Union
149	148	Sixth av
163	156	Seventh av
0		Tibbits row
191		Eighth
	200	Wall
	220	Ferry
	246	Cottage rd
249		Eleventh
309		Christie
	314	Entrance to Prospect Park
315		StFrancis Academy
	320	StFrancis Church
319		Thirteenth
	348	Marshall
	350	Cypress
351		Fourteenth
353		Ida pl
369		Fifteenth
	374	Marshall ct
525		Prospect av
545		Farnum Institute

Left	Right	
	548	Free Church of The Ascension
559		Brunswick av
	560	Second Baptist church
	574	Pawling av
0	576	Steamer House No 5
625		Brunswick rd

COOPER from 4 Water to High

COOPER AV from opp 8 Sycaway av to city line

CORNING AV from 124 Maple av to Elm Grove av

COTTAGE from Maple east crossing Stow av to 2 Marvin av

0	0	Maple
13	14	Stow av
0	0	Marvin av

COTTAGE RD junction Ferry and Congress

COURTLAND from Hoosick near Lake av Sycaway

CRAGIN AV from 50 Glen av south

CREEK from 65 Glen av north to Garden Court

CROSS from 745 Burden av to the railroad

CYPRESS from 350 Congress southerly

DARTMOUTH from Winter to beyond Levi av

DE FREEST from 20 Campbell's av to beyond Burger lane

DELAWARE AV from Mill near Burden's pond north to Madison av South Troy

DESSON AV from Spring av to Vista av

DIACK PL left side of Third av from One Hundred Eighth to One Hundred Ninth

DIVISION from the river crossing at 89 River st to 203 Fourth

1	2	Front
5	6	River
9		Congregation Sharoh Tephilah
11	10	First st alley
17	18	First
33	34	Second st alley
43	44	Second
51	52	Franklin
61	62	Third
73	72	Church
83	80	Fourth

DOUW from the river crossing at 771 River street and 3101 Sixth av to B & M R R

23	0	President
	0	Drouin
53	0	River
59	60	Sixth av
0	0	Seventh av
	0	Orr
		B & M R R

DROUIN from Ingalls av to Douw west of River

DUKE'S ALLEY from Polk to Main, South Troy

EAGLE from 240 Eighth to Seventeenth

5	4	Ninth
41	40	Tenth
0	0	Eleventh
61	60	Twelfth
75	74	Thirteenth
77	86	Fourteenth
	100	Presb chapel
99	104	Fifteenth
151		Sixteenth
201	200	Seventeenth
241	240	Eighteenth
261	260	Nineteenth
281	280	Burdett av

EARL from 551 Federal to 21 North

0	0	Bridge av

Left	Right	
61	62	Jacob
111	110	Hutton
167	166	Hoosick
197	198	Vanderheyden
221	222	Jay
257	258	Rensselaer
315	314	North

EAST PARK PL from One Hundred Twelfth to 26 One Hundred Thirteenth

EAST SUNNYSIDE continuation of Ninth north of Ingalls av

EDDY'S LANE from B & M R R to reservoir (continuation of Glen av)

EIGHTEENTH from People's av to 234 Hoosick

EIGHTH from 191 Congress to Ingalls av

0	0	Congress
	10	College av
	80	St Joseph's Sem
99		Broadway
	110	Rens Pcl Inst
121		Fulton
131		Walnut Grove pl
	136	Mary Warren Free Institute
	138	Church of Holy Cross
141		Grand
153	150	Federal
	0	Orphan Asylum
	180	People's av
	198	Anthony pl
211	212	Jacob
	240	Eagle
273	270	Hutton
	276	Elm place
335	336	Hoosick
363		Bailey pl
0	412	Rensselaer
0	526	Middleburgh
0	530	Ingalls av

EIGHTH AV (Lans) from 15 One Hundred Second to One Hundred Third and from below One Hundred Eleventh to One Hundred Fourteenth and from One Hundred Twenty-third to beyond One Hundred Twenty-Fourth

0	0	One Hundred Second
179	178	One Hundred Third
435	438	One Hundred Eleventh
460	469	One Hundred Twelfth
503	504	One Hundred Thirteenth
533	532	One Hundred Fourteenth
563	564	One Hundred Fifteenth
745	838	One Hundred Twenty-third
853		One Hundred Twenty-fourth

ELEVENTH from 251 Congress to 58 College av and from People's av to Ingalls av

0	0	Congress
	0	Farm
0	0	College av
40	0	People's av
84	83	Jacob
106	107	Eagle
228	229	Hutton
2400	2401	Hoosick
0	0	Oakwood av
	0	James
0	3	Middleburgh
36	39	Ingalls av

ELEVENTH (Lans) changed to One Hundred Eleventh

ELM from 32 Water to Cliff

0	0	Water
0		Burke
	0	High
11		Prince
51		Spruce
0	0	Cliff

ELM from Cypress to Chestnut ward 1

ELM PLACE from 276 to 284 Eighth

ELM GROVE AV from 281 Pawling av to Pine Woods av

ELMWOOD AV continuation of Belle av east to Pine Woods av.

ERIE from Mill to Snyder av

EUCLID AV from Elm to Cliff, South Troy

EUCLID AV south east from 45 Lake av

EVANS from Barclay to Stow

EXCELSIOR AV from Spring av to Vista av

FACTORY changed to Brookview

FALES COURT crossing Parmenter av and Kinloch av to Excelsior av

10	0	Parmenter av
14	9	Kinloch av
24	21	Excelsior av

FARM from Eleventh near Congress to 83 Fourteenth

FEDERAL from the river crossing at 377 River street to 50 Ninth

	0	Front
401	400	River
417		Laundry pl
	414	Maiden lane
	416	Steamer No 2
475	0	Fifth av
0	0	Railroad
511		Earl
601	600	Sixth av and B & M R R
	700	Lyceum Theatre
701		Seventh av
721		Harrison pl
731	734	Eighth
	808	Buckley pl
823	816	Ninth

FERRY from the river at Watervliet ferry crossing at 123 River street to 220 Congress

1	2	Front
11		River
19	20	First st alley
29	30	First
	40	Second st alley
45		Anna Plum Memorial bldg
49	50	Second
0		Hart Memorial Library bldg
59	60	Franklin
67	70	Third
87	82	Church
89	90	Fourth
99	100	William
107	110	Fifth av
0		Jail
	122	Read's alley
129	128	Sixth av
139	140	Seventh av
191		Wall
217	222	Congress

FIFTEENTH from 369 Congress to bey Sausse av

115	1308	Congress
125		Marshall
1335	1334	Christie
1407	0	Kane av
1501	1500	Tibbits av
1525		College av
	1660	Sage av
1701		Avenue B
1901	1900	Sage av
	2024	Beman Park
2101	2022	People's av
		Beman Park
	2226	Jacob
2227	2228	Eagle
2231		Bethany Chapel
2301	2300	Hutton
2347	2348	Hoosick
2501	2500	Sausse av

FIFTEENTH (Lans) changed to One Hundred Fifteenth

FIFTH AV from Monroe across Rensselaer to Ingalls av

0	800	Monroe
901	900	Madison
947	0	Canal av
0	0	Canal av
1001	1000	Poestenkill creek
0	1012	Ida
1101	1100	Jefferson
1201	1222	Adams
	1250	StJoseph's av
1301	1334	Washington
1303	1400	Liberty
1467 / 1473		StAnthony's School
1501	1500	Ferry
1601	1600	Congress
1701	1700	State
1713 / 1719		Univ Church
1725 / 1731		School No 5
	1732 / 1738	Pres Church
1801	1800	Broadway
	1838 / 1850	Fifth av. Baptist Church
1901	1900	Fulton
1917 / 1935		Second Pres Church
2001	2000	Grand
2101	2018	Federal
2107	2124.	R R
2147 / 2161		Christ Epis Church
2201	2200	Jacob
	2200 / 2208	M E Church
2247		Arlington pl
2301	2300	Hutton
	0	St Peter's Hall
2301 / 2305		StPeter's School
	2300 / 2308	StPeter's Church
2331		Convent
	2354	Hay Market
2401	2400	Hoosick
	2420	Third Precinct Police Sta
2423		Seton Day Nursery
2501	2500	Vanderheyden
2541		School No 3
2601	2600	Jay
2601 / 2607		Ninth Pres Church
2701	2700	Rensselaer
2801	2800	North
2901	2900	Middleburgh
	2906	St Barnabas Church
	3000	Ingalls av

FIFTH AV (Lans) from 7 One Hundred First to beyond One Hundred Twenty-sixth street

0	0	One Hundred First
5		Westminster Presb Ch
	56	Florence pl
	84	Florence pl
105	104	One Hundred Second
179	180	One Hundred Third
213	214	One Hundred Fourth
	232	Hedding M E Church
245	244	One Hundred Fifth
275	278	One Hundred Sixth
	282	Pumper No 11
309	310	One Hundred Seventh
343		One Hundred Eighth
369		One Hundred Ninth
407	408	One Hundred Tenth
435	436	One Hundred Eleventh
469	470	One Hundred Twelfth
501	502	One Hundred Thirteenth
533	534	One Hundred Fourteenth
565	566	One Hundred Fifteenth
	576	High School
595	598	One Hundred Sixteenth
629	630	One Hundred Seventeenth
661	662	One Hundred Eighteenth

Left	Right	
693	694	One Hundred Nineteenth
725	726	One Hundred Twentieth
759	760	One Hundred Twenty-first
789	790	One Hundred Twenty-second
823	824	One Hundred Twenty-third
853	852	One Hundred Twenty-fourth
883	0	One Hundred Twenty-fifth
885	886	Old turnpike
917	0	One Hundred Twenty-sixth

FIRST from 236 River to Fourth junction Burden av

	1	River
	5	Rice Building
10		Y M C A Bldg
18	17	State
46	45	Congress
0		Seminary Park
0		First Pres Church
74	71	Ferry
	95	Russell Sage College Dormitories
110	107	Division
	119	Gale pl
132	133	Liberty
0		St John's Epis Church
156	155	Washington
196	197	Adams
232	229	Jefferson
260	265	Ida
0	0	Canal av
0	301	Madison
344	343	Monroe
384	383	Jackson
390		Broderick pl
416	413	Van Buren
456	461	Harrison
	489	Public Bath No 1
	493	School No 12
496	493	Tyler
526		Second
540	531	Polk
554		South Bapt Ch
580		Fourth
	579	Main
		Burden av

FIRST AVENUE (Lans) from One Hundred Eleventh to One Hundred Twenty-third

471	476	One Hundred Twelfth
499	500	One Hundred Thirteenth
525	528	One Hundred Fourteenth
569	570	One Hundred Fifteenth
599	590	One Hundred Sixteenth
629	630	One Hundred Seventeenth
661	662	One Hundred Eighteenth
689	696	One Hundred Nineteenth
0	0	One Hundred Twentieth
757	758	One Hundred Twenty-first
789	788	One Hundred Twenty-second
813	814	One Hundred Twenty-third

FIRST STREET ALLEY from State to Harrison, west of First

FLANDRAU'S LANE from 814 River to 3215 Sixth av

FLORENCE PLACE (Lans), 56 to 84 Fifth av

FONDA AVENUE from McChesney ct to Ford av

11	12	McChesney ct
0	16	Blakeley ct
25	26	Munro ct
0	0	Park View ct
0	0	Woodlawn ct
0	0	Ford av

FORBES' AVENUE from High, south
FORD AVENUE from Wynantskill River crossing Pawling av to Kinney
0 0 Wynantskill River
0 0 Pawling av
55 46 Kinney
FOREST AVENUE from 542 Pawling av to Factory
FOURTEENTH from 351 Congress to 120 College av and from People's av to Hoosick
0 2 Marshall
45 46 Christie
55 58 Kane av
72 Tibbits av
83 Farm
107 108 College av
2151 2150 People's av
0 0 Eagle
2189 2200 Jacob
2301 2300 Hutton
2401 2400 Hoosick
FOURTH from 352 River to 570 First
0 0 River
6 Grand
29 Museum pl
34 35 Fulton
0 Post Office
68 67 Broadway
92 Proctor Bldg
96 97 State
0 St Anthony's Ch
128 127 Congress
156 157 Ferry
190 StAnne's Chapel
201 Division
215 Liberty
0 Liberty sq
200 Hill
232 233 Washington
0 0 Railroad
237 Ch Brothers Academy
0 0 R R crossing
272 273 Adams
314 315 Jefferson
344 343 Ida
348 0 Canal av
382 383 Madison
422 421 Monroe
450 Hanover
0 Jackson
468 Convent
472 Trenton
487 Third
504 507 VanBuren
528 Lincoln av
544 Mann av
558 559 Harrison
598 597 Tyler
612 St Joseph
631 Polk
652 St Luke's av
0 St Luke's Church
0 659 First
639 Church of the Holy Trinity
FOURTH AVENUE (Lans) from 3 One Hundred Fourth to One Hundred Twenty-fifth
217 218 One Hundred Fourth
245 246 One Hundred Fifth
277 278 One Hundred Sixth
309 310 One Hundred Seventh
320 Cemetery
339 340 One Hundred Eighth
366 Leonard School
373 370 One Hundred Ninth
407 406 One Hundred Tenth
432 Powers School
440 One Hundred Eleventh
469 470 One Hundred Twelfth Lansing Park
501 480 One Hundred Thirteenth
523 StAugustine's Academy
527 534 One Hundred Fourteenth
565 566 One Hundred Fifteenth
581 Trinity Epis Ch
584 StAugustine's Ch
597 598 One Hundred Sixteenth
612 Millis Memorial Baptist Church
629 630 One Hundred Seventeenth
661 662 One Hundred Eighteenth
693 694 One Hundred Nineteenth
725 726 One Hundred Twentieth
754 Whipple School
759 758 One Hundred Twenty-first
789 790 One Hundred Twenty-second
819 822 One Hundred Twenty-third
855 854 One Hundred Twenty-fourth
858 Old turnpike
887 886 One Hundred Twenty-fifth
FRANCIS from Mann av to Robbins av
FRANCIS AVENUE from 1814 Highland av to Orchard av
FRANKLIN from 280 River to Washington and from Adams to Polk
0 0 River
0 0 Broadway
0 0 State
0 0 Congress
0 0 Ferry
36 35 Division
68 67 Liberty
0 0 Washington
Washington Park
0 0 Adams
0 0 Jefferson
0 0 Ida
0 0 Poestenkill
0 0 Canal av
0 0 Madison
0 0 Monroe
0 0 Jackson
0 0 Van Buren
0 0 Harrison
0 0 Tyler
0 0 Polk
FRANKLIN PLACE from 311 Liberty to Fourth
FRANKLIN SQUARE junction Grand, Fourth and River
FREAR AVENUE from Oakwood av to Prospect av
FREAR PARK from Oakwood av opp Frear av easterly
FREDERICK from 226 Stow av east to 36 Marvin av
FRONT from Adams to Federal
FULTON from the river crossing at 297 River street to 121 Eighth
0 0 Front
0 0 River
300 301 Third
350 351 Church
351 Museum pl
400 363 Fourth
412 415 William
500 501 Fifth av
514 515 Union
0 Union R R depot
600 0 Sixth av
650 651 Alley
700 701 Seventh av
709 Institute av
800 801 Eighth
GALE PL from 119 First bet Liberty and Division
GLEN AV from 868 River st to B & M R R
0 Turner
0 0 River
0 0 Sixth av
17 20 Seventh av
45 Stannard av
50 Cragin av
B & M R R
GRACE COURT (Lans) from 42 Sixth av to B & M R R
GRAND from the river crossing at 349 River st to 717 Eighth
5 Front
11 Alley
15 River
200 Franklin square
400 Fourth
405 Maiden lane
414 William
421 424 Fifth av
502 Union
521 516 Sixth av
0 516 Railroad
600 Church pl
610 Alley
612 Rensselaer pl
620 Seventh av
717 712 Eighth
GRANT AVENUE from Sherman av to Thomas
GRAPE from Hudson to Montgomery
GREGORY AVENUE fr Spring av to 497 Pawling av
GRISWOLD AV (Albia) from 645 Pawling av
GURLEY AV (Lans) from B & M R R and One Hundred Fourteenth to Brunswick line
GURLEY AVENUE (Albia) from 612 Pawling av crossing Kinney
HAMILTON AVENUE from Annie to Berkley, Albia
HANOVER from 450 Fourth to Bedford east
HARRISON from N Y C R R to Hudson
HARRISON PLACE from 721 Federal to Hutton
0 0 Federal
47 50 Jacob
0 Hutton
HARVARD AV from Campbell's av opp Alms House west to Forest av
HAVERMANS AV from Liberty above Fifth south
1 2 Liberty
29 28 Washington
45 52 St Peters
0 Alley
HAWTHORN AVENUE from 172 Pawling av west
HICKORY from Mann av to Tyler
HIGH from Forbes av east to Elm
HIGHLAND AVENUE from Prospect av to Bleecker av
0 0 Prospect av
1623 1624 Brunswick av
1739 Bleecker av
HILL from 200 Fourth to the Poestenkill at Spring av bridge
2 Fourth
0 Liberty sq
16 Liberty
44 45 Washington
0 65 Fifth av
83 Adams
110 Prospect Park
127 Jefferson
129 Sixth av
Spring av bridge
HOLDER from 3200 Sixth av to Seventh av
HOOSICK from the river crossing at 531 River st east to Brunswick line
1 2 River
5 8 North First
17 18 Fifth av
29 30 Earl

HOOSICK STREET—Con
41 42 Sixth av
53 52 Seventh av
55 B & M R R fr't office
75 74 Eighth
91 90 Ninth
105 106 Tenth
109 Pumper No 8
0 120 Eleventh
0 Twelfth
144 Thirteenth
163 164 Fourteenth
171 174 Fifteenth
195 196 Sixteenth
217 Lavin ct
218 Seventeenth
234 Eighteenth
261 258 Nineteenth
278 Burdett av
0 Betts av
0 Joseph
301 Twenty-fourth
403 Woodrow ct
0 Manchester av
409 450 Lake av
300 Reid av
412 Lee av
0 Courtland
550 MtPleasant av
Brunswick line
HOPKINS from Mechanic to Warren av
HOUSE AV from 492 Ninth to Prospect av
HOWARD from Erie to Thompson
HOYLE from Willow to Hudson
HUDSON from Trenton to Tyler
HUDSON I W from 253 Stow av west
HUMISTON AV from Oakwood av near the Cemetery east to Brunswick
HUTTON from the river crossing at 479 River st to Burdett av
1 2 River
9 10 North First
0 20 Fifth av
33 30 Earl
39 38 Sixth av
45 0 Seventh av
Bridge
0 Harrison pl
97 96 Eighth
103 108 Ninth
169 170 Tenth
0 Eleventh
1201 0 Twelfth
1211 0 Thirteenth
1307 1306 Fourteenth
1407 0 Fifteenth
1511 1514 Sixteenth
1605 School No 17
1615 Seventeenth
0 0 Eighteenth
0 0 Burdett av
IDA from 265 First east across Sixth av
21 22 First
0 0 R R crossing
33 32 Second
43 42 Franklin
51 52 Third
63 64 Church
71 72 Fourth
81 84 William
95 94 Fifth av
105 104 Alley
115 116 Sixth av
IDA PLACE from 353 to 361 Congress
IDA TERRACE from 1700 to 1712 Seventh
INGALLS AVENUE from President to Oakwood av crossing at 729 River
1 2 President
3 Drouin
0 8 River
10 Fifth av
31 18 Sixth av
47 48 Seventh av
63 Orr
71 68 B & M R R
0 Sunnyside
83 0 Eighth
85 86 Ninth
99 100 Tenth
0 0 Eleventh
0 0 Oakwood av
INSTITUTE AV from 707 B'way above Seventh av to 709 Fulton
IRVING PL from 139 to 149 Second
JACKSON from N Y C R R to Fourth
50 51 First st alley
100 101 First
150 151 Second st alley
200 201 Second
250 251 Franklin
300 301 Third
0 St Joseph's Church
400 401 Fourth
JACKSON PL from River east to 61 Washington
JACOB from the river east crossing at 431 River st to Burdett av
300 301 River
400 401 King
500 501 Fifth av
550 551 Earl
600 601 Sixth av and B & M R R
700 701 Seventh av
750 751 Harrison pl
800 801 Eighth
900 901 Ninth
1000 1001 Tenth
1100 1101 Eleventh
1200 1201 Twelfth
1300 1301 Thirteenth
0 First Congregational Church
1400 1401 Fourteenth
1500 1501 Fifteenth
0 Beman pk
1600 Sixteenth
1700 Seventeenth
1800 1801 Eighteenth
0 0 Nineteenth
0 0 Burdett av
JAMES from Eleventh east to 84 Oakwood av
JAY from the river crossing at 591 River st to Seventh av
0 6 River
0 8 North First
50 School 3
0 0 Fifth av
70 69 Earl
80 Sixth av
81 Seventh av
JEFFERSON from 238 First to Hill
25 0 First
35 36 Second st alley
0 46 Second
56 Franklin
0 70 Third
74 St Lawrence Sch
83 84 Church
93 94 Fourth
0 102 William
111 114 Fifth av
0 0 Alley
130 Sixth av
127 132 Hill
JESSE COURT from 635 Pawling av north to Morrison av
JOHN from 254 Stow av to Marvin av
JOSEPH from Hoosick southeast to Warren av
KANE AV from 39 Thirteenth to 1407 Fifteenth
KELLY from 720 Burden av to Cross
KEMP AV from Mountain View av west, Brunswick
KING from 388 to 452 River
2 River
20 Laundry pl
53 80 Jacob
69 114 River
KINLOCH VA from 319 Spring av north to Vista av
2 1 Spring av
6 7 Fales ct
24 31 Vista av
KINNEY from Spring av south to Gurley av
LAKE AV from Brunswick rd north crossing Hoosick at 409 to Brunswick line
0 0 Brunswick rd
0 Taylor ct
0 Marshland av
0 Lewis
0 Putnam
0 0 Hoosick
LAKEWOOD PL from 30 Belle av to Sycamore pl
LANSING AV from 16 Walker av to 125 Maple av
LARCH AV from 15 Collins av to 84 Pine Woods av
LARK from 30 Vandenburgh av to 27 Willis
LAUNDRY PL from 451 Federal to King
LAVIN COURT fr 217 Hoosick north
LEE AV from opp Manchester av, Sycaway
LENNON from Water nr R R west to R R track
LEVI AV from Annie to Berkley
LEWIS from Lake av near Hoosick
LEXINGTON AV from Campbell's av south of Spring av
LIBERTY from the river, east, crossing at 63 River st to Havermans av
0 0 Front
2 1 River
0 School No 9
52 51 First street a
102 101 First
0 0 Second street alley
151 St John's pl
200 201 Second
250 251 Franklin
300 301 Third
311 Franklin pl
350 351 Church
0 Liberty st Pres Ch
400 401 Fourth
0 Liberty sq
0 0 Hill
0 0 William
500 501 Fifth av
600 0 Sixth av
0 St Mary's av
0 Havermans av
LIBERTY SQ at junction of Liberty, Fourth and Hill
LINCOLN AV from 528 Fourth to Delaware av
0 0 Fourth
127 0 Willow
0 208 Hudson
221 222 Francis
0 0 Montgomery
0 Thompson
267 Cherry
274 Stewart
0 Stanton
00 Delaware av
LINDEN AV from 10 Pawling av to Spring av
LINDENWOOD COURT from 34 Sausse av north
LOCUST from High to Cliff

LOCUST AV from 262 Pawling av to Spring av
0 0 Pawling av
22 Alder av
34 33 Spring av

LUTHER from Levi av across Winter to N Greenbush line

McCHESNEY COURT crossing northern end of Fonda av

McKINLEY SQ junction River Mount and Ingalls av

MADISON from the river to Fifth av
2 1 River
0 Madison st depot
0 0 First street alley
58 101 First
150 151 Second street alley
200 201 Second
250 251 Franklin
300 301 Third
400 401 Fourth
450 451 William
500 501 Fifth av

MADISON AV from Campbell's av south of Lexington av

MADISON PL from 929 Fifth av to Canal av

MAGILL ISLAND centre of Troy and G I Bridge

MAIDEN LANE from 405 Grand to 462 Federal

MAIN from 579 First to the railroad

MANCHESTER AV from Hoosick above Burdett av, Sycaway

MANN AV from 544 Fourth, east to Delaware av

MANSION from Francis to Montgomery

MAPLE from end Cottage

MAPLE AV from Spring av to 120 Pine Woods av
0 0 Spring av
31 Alder av
83 84 Pawling av
124 Corning av
125 Lansing av
141 140 Collins av
161 160 Pine Woods av

MARSHALL from Chestnut to 348 Congress
0 2 Chestnut
5 14 Walnut

MARSHALL fr 2 Fourteenth to Fifteenth

MARSHALL CT from 374 Congress

MARSHLAND AV from Lake av west to Valleyview av

MARVIN AV from end Cottage to John
1 2 Cottage
36 Frederick
0 John

MEADOWLAWN from Valleyview av to Taylor court

MECHANIC from Howard to Hopkins, South Troy

MERCY AV from Central av above Vista av

MIDDLEBURGH from 698 River crossing Oakwood av
0 0 River
0 0 Fifth av
0 0 Sixth av
0 0 Seventh av
0 0 B & M R R
50 55 Eighth
66 67 Ninth
83 Tenth
120 89 Eleventh
160 0 Oakwood av

MILL from 771 Burden av to Vandenburgh av

MONROE from the river to 801 Fifth av
2 1 River
50 51 First street alley
100 101 First
150 151 Second street alley
200 201 Second
250 251 Franklin
300 301 Third
401 StJoseph's Par School
400 401 Fourth
432 William
500 501 Fifth av

MONTGOMERY from Columbia to Mann av

MONUMENT SQ at Broadway, River and Second sts

MORRISON AV from Gurley av to Brunswick line

MOUNT OLYMPUS Fifth av between Rensselaer and North

MOUNT PLEASANT AV from 550 Hoosick

MOUNTAIN VIEW AV from 749 Pawling av to Brunswick line

MUNRO COURT from 498 Pawling av to beyond Fonda av
0 0 Pawling av
17 18 Fonda av

MUSEUM PL from 350 Fulton to 29 Fourth

MYRTLE AV from Spring av to 280 Pawling av

NEW TURNPIKE (Lans) from Old turnpike between Fourth and Fifth av northerly

NINETEENTH from above People's av to 258 Hoosick near Burdett av

NINETEENTH (Lans) changed to One Hundred Nineteenth

NINTH from south of Federal to House av
48 Sage av
49 50 Federal
81 80 People's av
107 110 Jacob
135 136 Eagle
163 164 Hutton
192 Home for Aged Poor
219 222 Hoosick
299 300 Rensselaer
387 388 Middleburgh
419 418 Ingalls av
490 House av

NINTH AV (Lans) from 27 One Hundred Second to One Hundred Third and from One Hundred Eleventh to One Hundred Thirteenth

NORTH from 682 River to Seventh av
0 1 River
12 11 Fifth av
21 Earl
0 25 Sixth av
0 0 Seventh av

NORTH FIRST from across 10 Hutton to North
11 12 Hutton
0 0 Hoosick
0 0 Vanderheyden
131 128 Jay
163 162 Rensselaer
0 184 North

NORTH LAKE AV see Lake av

NORTON from Hudson to Francis

OAK from Hudson to Delaware av

OAKWOOD AV from 328 Tenth to Oakwood Cemetery
0 0 Tenth
0 Archibald
46 Sausse av
56 Troy Hospital
84 James
108 Middleburgh
126 Ingalls av

Left Right
144 Frear av
0 Summit av
0 Eddy's lane
189 Humiston av
Oakwood Cemetery

OAKWOOD TER from opp 315 Tenth to Oakwood av

OIL MILL HILL from head of One Hundred Twenty-sixth to Brunswick line

OLD TURNPIKE (Lans) from corner of One Hundred Twenty-fourth st and Fourth av northeasterly crossing One Hundred Twenty-fifth and One Hundred Twenty-sixth

ONE HUNDRED EIGHTEENTH from the river to Seventh av

ONE HUNDRED EIGHTH from the river at 343 Second av to 343 Fifth av

ONE HUNDRED ELEVENTH from the river at 435 Second av to B & M R R
0 First av
0 0 Second av
0 Powers park
0 0 Third av
21 20 Fourth av
31 32 Fifth av
41 40 Sixth av
51 50 Seventh av
59 58 Eighth av
63 Ninth av
0 Railroad

ONE HUNDRED FIFTEENTH from the river to Seventh av Lans
0 2 First av
0 8 Second av
0 20 Third av
0 24 Fourth av
31 32 Fifth av
0 40 Sixth av
0 50 Seventh av

ONE HUNDRED FIFTH from 246 Second av to 243 Sixth av
0 0 Second av
5 4 Fourth av
13 12 Fifth av
19 18 Sixth av

ONE HUNDRED FIRST from Second av to Oakwood Cemetery

ONE HUNDRED FOURTEENTH from the river to Eighth av
0 0 First av
7 8 Second av
17 18 Third av
27 Vocational school
27 28 Fourth av
35 34 Fifth av
39 40 Sixth av
41 Leonard Hospital
45 48 Seventh av
55 52 Eighth av

ONE HUNDRED FOURTH from 206 Second av to beyond Seventh av
0 0 Second av
0 Fourth av
0 0 Fifth av
0 0 Sixth av
0 0 Seventh av

ONE HUNDRED NINETEENTH from the river to B & M R R
0 0 First av
9 0 Second av
15 0 Third av
0 20 Fourth av
23 0 Fifth av
0 0 Sixth av
0 0 Seventh av
B & M R R

ONE HUNDRED NINTH from the river at 370 Second av to Seventh av
7 6 Second av
15 14 Third av
0 0 Fourth av
0 0 Fifth av
0 0 Sixth av
0 0 Seventh av

ONE HUNDRED SECOND from the river at 97 Second av to B & M R R
0 0 Second av
5 6 Fifth av
0 16 Sixth av
0 0 Seventh av
0 56 Eighth av
27 0 Ninth av
35 0 B & M R R

ONE HUNDRED SEVENTEENTH from the river to Seventh av
0 0 Second av
7 6 Third av
11 10 StJohn s cemetery
13 12 Fourth av
21 20 Fifth av
27 26 Sixth av
0 0 Seventh av

ONE HUNDRED SEVENTH from 320 Second av to beyond Seventh av

ONE HUNDRED SIXTEENTH from the river to Seventh av

ONE HUNDRED SIXTH from 280 Second av to 275 Sixth av
0 0 Second av
3 2 Third av
13 12 Fourth av
21 20 Fifth av
27 26 Sixth av

ONE HUNDRED TENTH from 406 Second av to 403 Seventh av
0 0 Second av
0 0 Third av
19 18 Fourth av
31 30 Fifth av
37 Sixth av
45 Seventh av

ONE HUNDRED THIRD from 174 Second av to Tenth av

ONE HUNDRED THIRTEENTH from the river to Ninth av
0 0 First av
0 0 Second av
15 16 Third av
0 20 West Park pl
23 Fourth av
26 East Park pl
0 0 Fifth av
44 48 Sixth av
0 0 Seventh av
0 0 Eighth av
0 0 Ninth av

ONE HUNDRED TWELFTH from Cohoes bridge to Ninth av
1 0 First av
9 10 Second av
17 18 Third av
19 West Park pl
27 East Park pl
24 Fourth av
35 34 Fifth av
41 42 Sixth av
51 50 Seventh av
0 0 Eighth av
61 60 Ninth av

ONE HUNDRED TWENTIETH from the river to Seventh av
0 0 First av
9 0 Second av
17 0 Third av
0 0 Fourth av
33 34 Fifth av
0 0 Sixth av
0 0 Seventh av

ONE HUNDRED TWENTY-FIFTH from Second av to Seventh av

ONE HUNDRED TWENTY-FIRST from the river across Fifth av

ONE HUNDRED TWENTY-FOURTH from opp 853 Second av to Eighth av

ONE HUNDRED TWENTY-SECOND from the river across Sixth av

ONE HUNDRED TWENTY-SIXTH from Waterford bridge to Second av and Third av to Old turnpike

ONE HUNDRED TWENTY-THIRD from the river to Seventh av

ORCHARD AV from Brunswick rd to 1711 Tibbits av

ORR from 63 Ingalls av north to Douw

OSGOOD AV from Troy bridge, Magill Island

OVERLOOK TER from 236 Tenth

PARK AV from 3226 Seventh av east to Cragin av

PARK PL from 45 to 41 Congress

PARK VIEW COURT from 510 Pawling av to beyond Fonda av

PARMENTER AV from Spring av above Pawling av to Vista av

PAWLING AV from 574 Congress to Brunswick line Albia
0 Mount Ida Cemetery
36 Mount Ida Memorial Presbyterian Church
10 Linden av
38 Balsam av
85 Pine Woods av
86 Sheldon av
148 Whitman ct
154 Terrace pl
172 Hawthorn av
213 Collins av
235 Walker av
262 Locust av
271 272 Maple av
279 Elm Grove av
280 Myrtle av
0 Allanwood
459 450 Spring av
488 Blakeley ct
Gregory ct
497 496 Munro ct
510 Park View ct
530 M E Church
530 Woodlawn ct
533 Albia av
540 Sacred Heart Catholic Church
539 540 Ford av
542 Forest av
596 Engine No 7
612 Gurley av
635 Jesse ct
644 Factory
645 Griswold av
669 Billings av
683 Odd Fellows' Hall
700 Winter
705 Third Presb Ch
749 Mountain View av
769 Victoria av

PAWLING HTS end of Locust av

PEOPLE'S AV from 180 Eighth to Burdett av
0 0 Eighth
0 0 Ninth
901 902 Tenth
0 1002 Twelfth
1016 Campbell pl
0 1200 Thirteenth
0 1300 Fourteenth
0 1400 Fifteenth
Beman Park
1800 Sixteenth
1900 Seventeenth
0 0 Eighteenth
0 0 Nineteenth
0 0 Burdett av

PINE WOODS AV from 85 Pawling av to Brunswick line
0 0 Pawling av
19 Belle av
72 Lakewood pl
84 Larch av
109 Mt Ida Cemetery
120 Maple av
0 Elm Grove av
0 Private way
0 Central av
Brunswick line

POLK from N Y C R R to 361 Fourth

PRESIDENT from Ingalls av rear 729 River across Bond

PRINCE from 35 Stow av to 11 Elm

PROSPECT AV from Belle av north

PROSPECT AV Ida Hill from 525 Congress to 50 Christie
0 0 Congress
3 Highland av
13 Bank
0 0 Christie

PROSPECT AV from south of Frear av north crossing House av

PUTNAM from Lake av across Wayne to Courtland Sycaway

RAILROAD AV from Jacob junction Sixth av to Hutton

READ'S ALLEY from 122 Ferry to Pine

REID AVENUE from Hoosick opp Woodrow ct

RENSSELAER from the river crossing B & M Viaduct to Tenth
1 0 River
5 0 North First
0 18 Fifth av
29 26 Earl
0 0 Sixth av
0 0 Seventh av
Viaduct to Eighth across B & M R R
0 412 Eighth
0 300 Ninth
379 0 Tenth

RENSSELAER PL from 612 to 620 Grand

RIVER from Monroe to One Hundred First
0 0 Monroe
0 0 Madison
0 Canal av
0 2 Adams
37 38 Washington
63 64 Liberty
0 School No 9
82 Synagogue
85 90 Division
123 124 Ferry
134 Germania Hall
153 154 Congress
191 198 State
220 Rice building
226 First
247 250 Broadway
249 Stanton building
0 Monument square
251 Burdett building
264 Second
280 Franklin
296 Third
297 State Bank bldg
301 Fulton
301 Cronin building
349 352 Grand
352 Fourth
354 Franklin square
377 378 Federal
Union R R crossing
384 Bridge av
0 Chatham square
388 King
431 430 Jacob
452 King

RIVER STREET—Con

Left Right
479 478 Hutton
496 Lutheran Church
531 526 Hoosick
557 560 Vanderheyden
591 590 Jay
592 Church of Christ
623 622 Rensselaer
682 North
684 Engine 4
701 698 Middleburgh
728 Fifth av
729 732 Ingalls av
762 St Patrick's Academy
771 772 Douw
789 Smith av
814 Flandrau's lane
825 Bond
869 866 Glen av
869 W Glen av
909 First Church of Christ Scientist
916 One Hundred First

ROCK AV from 15 Desson av to Central av

ROOSEVELT AV (Lans) from 1050 Second av to New turnpike at city line

ROSEDALE HEIGHTS end of Excelsior av junction Vista av

RUSSELL from 90 College av to 12 Farm

SAGE AV from 1660 Fifteenth to Burdett av

ST JOHN'S PL from 151 Liberty south

ST JOSEPH from 612 Fourth east crossing Willow, S Troy

ST JOSEPH'S AV from 1250 Fifth av to St Mary's av

ST LUKE'S AV from 652 Fourth east

ST MARY'S AV from 14 Liberty to St Peter's

ST MICHAEL'S AV from 142 Stow av to Calder

ST PAUL'S PL State from Fourth to William

ST PETER'S from St Mary's av to 52 Havermans av

SAUSSE AV from 48 Oakwood av east

SECOND from 264 River to First junction Polk
2 0 River
0 Monument square
6 7 Broadway
30 Pioneer building
32 Troy Savings Bank building
0 Music Hall
33 Y W Ass'n Bldg
40 39 State
74 71 Congress
0 Court House
0 Seminary Park
85 Russell Sage College
100 Hart Memorial Library
100 101 Ferry
138 137 Division
0 Irving place
156 159 Liberty
178 179 Washington
0 Washington park
0 Washington place
214 215 Adams
230 St Jean Baptiste Ch
260 259 Jefferson
0 0 Railroad tracks
286 285 Ida
296 295 Canal av
328 329 Madison
368 367 Monroe
408 407 Jackson
440 439 Van Buren
488 487 Harrison
528 527 Tyler
545 First
566 0 Polk

SECOND AV (Lans) continuation of River street north
20 One Hundred First
97 94 One Hundred Second
174 One Hundred Third
206 One Hundred Fourth
246 One Hundred Fifth
250 Third av
280 One Hundred Sixth
301 Bolton Hall
320 One Hundred Seventh
343 342 One Hundred Eighth
373 374 One Hundred Ninth
406 One Hundred Tenth
408 Power's Park
435 436 One Hundred Eleventh
469 470 One Hundred Twelfth
503 500 One Hundred Thirteenth
533 534 One Hundred Fourteenth
565 566 One Hundred Fifteenth
599 598 One Hundred Sixteenth
631 630 One Hundred Seventeenth
661 662 One Hundred Eighteenth
693 694 One Hundred Nineteenth
725 726 One Hundred Twentieth
759 750 One Hundred Twenty-first
789 Steamer No 12
789 790 One Hundred Twenty-second
821 822 One Hundred Twenty-third
0 City park
0 One Hundred Twenty-fourth
0 One Hundred Twenty-fifth
0 Riverside Club
0 One Hundred Twenty-sixth
1050 Roosevelt av

SECOND STREET ALLEY from Broadway south to Harrison

SEMINARY PARK bounded by Second, Congress, First and the Seminary

SEVENTEENTH from 218 Hoosick to 1700 Jacob
0 0 Hoosick
47 60 Hutton
57 0 Vernon
0 0 Eagle
81 80 Jacob

SEVENTH AV (formerly Short Seventh, Seventh and North Fourth) from south of Ferry to Grand and from Federal to the Lansingburgh line
1501 1500 Ferry
1601 1600 Congress
0 Day Home
1610 Central School
1701 1700 State
1712 Ida terrace
1728 A M E Church
1801 1800 Broadway
1800 Protestant Epis Ch Home
1831 St Paul's ch
1901 1900 Fulton
2001 2000 Grand
2101 2100 Federal
2201 2200 Jacob
2225 Railroad
2301 2300 Hutton
2401 2400 Hoosick
2501 Vanderheyden
2601 Jay
2701 Rensselaer
2901 2900 Middleburgh
3001 3000 Ingalls av
3101 3100 Douw
3201 3200 Holder
3226 Park av
3301 3300 Glen av
3340 Garden ct
3333 First av Lans

SEVENTH AV (Lans) from One Hundred First to beyond One Hundred Fourth and from One Hundred Seventh to Rensselaer Park and from 45 One Hundred Tenth to Oil Mill Hill
21 20 Grace ct
106 107 One Hundred Second
179 180 One Hundred Third
203 204 One Hundred Fourth
309 310 One Hundred Seventh
403 One Hundred Tenth
437 436 One Hundred Eleventh
469 470 One Hundred Twelfth
501 500 One Hundred Thirteenth
533 0 One Hundred Fourteenth
0 566 One Hundred Fifteenth
617 620 One Hundred Sixteenth
631 638 One Hundred Seventeenth
661 One Hundred Eighteenth
751 One Hundred Nineteenth
759 One Hundred Twentieth
805 One Hundred Twenty-first
807 One Hundred Twenty-second
0 820 One Hundred Twenty-third
851 850 One Hundred Twenty-fourth
883 884 One Hundred Twenty-fifth
895 904 One Hundred Twenty-sixth
997 1002 Oil Mill Hill

SEYMOUR COURT from Lakewood pl near Belle av

SHAFTER AV (Brunswick) from Mountain View av opp Packer av

SHAUGHNESSY SQ junct of Second and Third avs Lans

SHELDON AV from 86 Pawling av to Westover rd

SHERIDAN AV from 20 Sherman av to Thomas

SHERMAN AV from 34 Campbell's av to Grant av
0 0 Campbell's av
20 Sheridan av
29 Grant av

SIXTEENTH from 45 Christie to 196 Hoosick

SIXTH AV from the Poestenkill to Lansingburgh line
1001 1000 Poestenkill
1019 1022 Ida
0 Hill
1047 0 Jefferson
1501 1500 Ferry
1601 1600 Congress
1701 1700 State
1801 1800 Broadway
1801 1890 Union Station
1899 1898
1901 1900 Fulton
2001 2000 Grand
2101 2100 Federal
2153 Bridge av
2201 2200 Jacob
2301 2300 Hutton
2401 2400 Hoosick
2501 2500 Vanderheyden
2601 2600 Jay
2701 2700 Rensselaer
2803 2800 North
2901 2900 Middleburgh
2909 Epis Church
2915
2945 School No 1
2955

SIXTH AV—Con

Left Right
3001 3000 Ingalls av
3057 St Patrick's Ch
3065
3101 3100 Douw
3120 Grace M E Church
3126
3200 Holder
3299 3284 Glen av
3337 Four Fold Gospel Ch
3361 First E Luth Ch
3370 Baptist Church
3367 3370 One Hundred First

SIXTH AV (Lans) from 19 One Hundred First to beyond One Hundred Seventh and from 37 One Hundred Tenth to Oil Mill Hill
0 0 One Hundred First
44 Grace ct
105 104 One Hundred Second
152 Haskell School
179 176 One Hundred Third
199 200 One Hundred Fourth
243 244 One Hundred Fifth
275 276 One Hundred Sixth
309 310 One Hundred Seventh
405 406 One Hundred Tenth
411 Ev Luth Ch
437 438 One Hundred Eleventh
469 470 One Hundred Twelfth
501 502 One Hundred Thirteenth
533 534 One Hundred Fourteenth
565 566 One Hundred Fifteenth
599 600 One Hundred Sixteenth
631 632 One Hundred Seventeenth
661 662 One Hundred Eighteenth
693 694 One Hundred Nineteenth
725 730 One Hundred Twentieth
0 742 One Hundred Twenty-first
789 802 One Hundred Twenty-second
821 822 One Hundred Twenty-third
849 850 One Hundred Twenty-fourth
877 884 One Hundred Twenty-fifth
903 902 Oil Mill Hill

SMITH AV from 789 River to the river
0 0 River
0 0 President st alley
0 0 President
0 Gas Works
0 Turner
0 Water
0 0 Hudson river

SNYDER AV from Erie to Mechanic

SOUTH RIVER from Main to Tyler near B I W office

SPENARD PL from 218 Second to Franklin

SPRING AV from Hill to Brunswick line
0 0 Hill
0 Linden av
0 Locust av
0 Madison av
0 Lexington av
0 Campbell's av
0 Maple av
0 Myrtle av
11 Sunnyslope
0 Troy Orphan Asylum
0 0 Pawling av
0 Parmenter av
319 Kinloch av
0 Gregory av
0 0 Excelsior av
0 Desson av
843 Central av
0 Kinney
Brunswick line

SPRINGSIDE from Burden av nr Vandenburgh av

"SPRINGWOOD" south of Tyler

SPRUCE from 41 Stow av west to Greenbush line

STANNARD AV from 47 Glen av north to Garden ct

STANTON from Lincoln av north to Columbia

STATE from the river crossing at 191 River to 1629 Seventh av
0 0 Front
3 4 River
0 First street alley
0 0 First
11 14 Second street alley
17 The Caldwell
17 16 Second
0 20 Franklin
0 2d Police station
25 26 Third
0 City Hall
0 28 Church
0 St Paul's Chapel
0 0 Fourth
0 St Paul's place
38 William
0 M E Church
0 0 Fifth av
German M E Church
42 Boys' Club
43 44 Union
47 Water com'r office
55 52 Sixth av
0 0 R R crossing
0 68 Seventh av
79 0 Seventh av

STEWART from Mann av to Lincoln av

STONE ROAD continuation of Hoosick

STOW from 701 Burden av to the railroad

STOW AV from Burden av to Greenbush line
126 0 Burden av
139 Burke
142 St Michael's av
144 St Michael's ch
35 Prince
41 Spruce
52 Cliff
194A 115 Cottage
226 Frederick
254 John
253 Hudson

STOW'S HILL Stow av at Greenbush line

SULPHUR SPRINGS end Forbes av

SUMMIT AV from Oakwood av to Prospect av

SUNNYSIDE see East and West Sunnyside

SUNNYSLOPE fr 11 Spring av opp 11 Myrtle av

SWAN from 22 Batavia

SYCAMORE PL from Larch av near Collins av N W to Lakewood pl

SYCAWAY town of Brunswick, end of Hoosick

SYCAWAY AV from Hoosick at MtPleasant to the lake

TAFT AV from Albert to Berkley

TAYLOR COURT from Lake av Sycaway

TENTH from south of People's av to Ingalls av
149 148 People's av
171 170 Jacob
205 204 Eagle
229 232 Hutton
236 Overlook ter
301 300 Hoosick
305 Oakwood Av Pres ch
Left Right
302 Steamer No 8
315 Oakwood ter
325 Oakwood av
379 Rensselaer
410 School No 2
469 470 Middleburgh
481 500 Ingalls av

TENTH AV (Lans) from One Hundred Second to One Hundred Third near B & M R R

TERRACE PL from 154 Pawling av

THIRD from 296 River junction of Fulton to 487 Fourth
2 1 River
0 Harmony Hall
12 Griswold Theatre
17 Masonic Temple
30 29 Broadway
52 StPaul's Church
54
59 Engine house
54 59 State
72 City Hall
82 First Baptist Church
92 91 Congress
122 121 Ferry
160 161 Division
167 Synagogue
178 177 Liberty
196 StMary's Church
202 0 Washington
0 Washington pk
0 Washington pl
238 237 Adams
0 0 R R crossing
0 School No 10
0 Adams st station
250 259 R R crossing
280 0 Jefferson
286 StLawrence Church
310 311 Ida
0 0 Canal av
0 1st Prec Police sta
0 Pumper No 3
0 Ladder No 2
330 Third St M E Church
348 349 Madison
384 StNicholas Church
386 387 Monroe
390 StJoseph's School
406
428 427 Jackson
0 459 Van Buren
0 0 Fourth

THIRD AV (Lans) from 250 Second av to beyond One Hundred Twenty-sixth
275 276 One Hundred Sixth
311 310 One Hundred Seventh
341 342 One Hundred Eighth
375 374 One Hundred Ninth
407 406 One Hundred Tenth
435 436 One Hundred Eleventh
459 Lutheran Church
469 470 One Hundred Twelfth
499 500 One Hundred Thirteenth
533 534 One Hundred Fourteenth
567 566 One Hundred Fifteenth
0 Presbyterian Church
597 598 One Hundred Sixteenth
0 First M E Church
629 630 One Hundred Seventeenth
661 662 One Hundred Eighteenth
695 696 One Hundred Nineteenth
725 726 One Hundred Twentieth
736 Church of Christ
747 758 One Hundred Twenty-first
0 Olivet Presb Church
793 794 One Hundred Twenty-second

THIRD AV—Con

Left Right
819 822 One Hundred Twenty-third
855 856 One Hundred Twenty-fourth
0 886 One Hundred Twenty-fifth
0 908 One Hundred Twenty-sixth

THIRTEENTH from 319 Congress to 98 College av and from People's av to 148 Hoosick
0 0 Congress
17 Trinity M E Church
28 27 Christie
38 39 Kane av
64 63 Farm
84 83 College av
2150 2161 People's av
2170 2171 Jacob
2216 2217 Eagle
2246 2247 Hutton
2302 2305 Hoosick

THOMAS from 70 Campbell's av to 39 Grant av

THOMPSON from Winslow av east to Delaware av
28 29 Hopkins
64 Howard
100 Delaware av

THORNTON from Lincoln av north to Columbia

TIBBITS AV from 72 Fourteenth to Lake av
2 1 Fourteenth
50 55 Fifteenth
1539 Brunswick rd
1585 Bleecker av
1590 Burdett av
1711 Orchard av

TIBBITS ROW on Congress from Seventh to Eighth

TRENTON from 472 Fourth to Bedford

TURNER from Smith av to Glen av

TWELFTH from People's av to Hoosick
2150 2151 People's av
2200 2201 Jacob
2250 2251 Eagle
0 Ch StPaul the Apostle
2300 2301 Hutton
2400 2401 Hoosick

TWENTY-FOURTH from 301 Hoosick northerly

TYLER from N Y C R R to Hickory

UNION from 502 Grand to 139 Congress

UNION PL 510 Broadway to Union

VALLEYVIEW AV from Hoosick near Woodrow court to Marshall av

VAN BUREN from N Y C R R to Hudson
0 0 First street alley
0 0 First
5 6 Second street alley

Left Right
0 0 Second
20 19 Franklin
0 Third
28 27 Fourth
0 0 Willow
0 0 Hudson

VANDENBURGH AV from head of Mill at Wynantskill river to Greenbush line
0 Mill
0 Campbell's av
30 Lark
0 Burden av

VANDERHEYDEN from the river crossing at 557 River to Seventh av
1 2 River
3 0 North First
0 0 Fifth av
31 28 Earl
35 38 Sixth av
0 0 Seventh av

VAN EVERY'S AV from StJoseph to St Luke's av

VICTORIA AV from 769 Pawling av to city line

VINE from Tyler to Grape

VISTA AV from Willard Seminary grounds to Central av east

WAIT PLACE from 2258 Seventh av n Hutton south to R R track

WALKER AV from west of Pawling av at 235 to 20 Collins av
0 0 Pawling av
16 Lansing av
21 22 Collins av

WALL from 200 Congress to Ferry

WALNUT from rear 316 Congress press

WALNUT from StMichael's av South Troy

WALNUT GROVE PL part of Eighth cor Grand

WARE from Hopkins west, South Troy

WARREN AV fr 79 Lake av to beyond Reid av

WASHINGTON from the river crossing at 37 River to Havermans av
0 0 Front
1 2 River
63 62 First street alley
101 100 First
111 112 Second street alley
161 0 Second
0 Washington pk
204 Franklin
256 Third
Church
360 361 Fourth
0 0 William
414 0 Hill
R R crossing
0 Park
500 501 Fifth av
508 507 StMary's av
554 0 Havermans av

WASHINGTON PARK bounded by Washington place, Second, Washington and Third

WASHINGTON PL from Second to Third, south side pk

WASHINGTON SQUARE see Monument Square

WATER from the river to Burden av at Rail Joint Co
0 0 R R crossing
0 Lennon
4 Cooper
32 Elm
61 62 Burden av

WAYNE from Hoosick st (Syc) at city line

WEST GLEN AV from 869 River to the river

WEST PARK PL from One Hundred Twelfth to 20 One Hundred Thirteenth

WEST SUNNYSIDE continuation of Eighth north of Ingalls av

WESTFALL AV from Mountain View av west, Brunswick

WEST GLEN AV from 869 River to the river

WESTOVER ROAD from 19 Sheldon av to 15 Balsam av

WHITMAN COURT from 148 Pawling av west

WILLIAM from 410 Grand to 96 Hanover
0 0 Fulton
0 0 Broadway
0 0 State
118 133 Congress
152 157 Ferry
186 189 Liberty

WILLIS from 8 Campbell's av south
0 0 Campbell's av
27 Lark
32 Burger lane

WILLOW from Trenton to St-Luke's av

WINSLOW AV from Burden av to Thompson

WINTER from 700 Pawling av to North Greenbush line
0 0 Pawling av
Wynantskill river
5 6 Factory
0 School 15
0 0 Annie
0 Luther
No Greenbush line

WOODLAWN COURT from 530 Pawling av to beyond Fonda av
0 0 Pawling av
16 17 Fonda av

WOODROW CT from 403 Hoosick near Lake av

WOODSIDE from Burden av near Vandenburgh av

LEGAL HOLIDAYS IN STATE OF N. Y.

January 1...New Year's Day.
February 12...Lincoln's Birthday.
February 22...Washington's Birthday.
May 30...Memorial Day.
July 4...Independence Day.
September ...Labor Day.
October 12...Columbus Day.
November ...Election Day.
November ...Thanksgiving Day.
December 25...Christmas Day.
Every Saturday—After 12 m.

TROY DIRECTORY

COPYRIGHT, 1923 SAMPSON & MURDOCK CO., INC. ALBANY, N. Y.

Abbreviations—ab, above; al, alley; Am C Co, American Collar Co; Am Ry Ex, American Railway Express; av, avenue; bet, between; B I Co, Burden Iron Co; B & M, Boston & Maine R R; bldg, building; B'way, Broadway; com mer, commission merchant; com trav, commercial traveler; cor, corner; dep, deputy; dept, department; D & H, Delaware & Hudson Co; E, East; eng, engineer; E & W, Earl & Wilson; G I, Green Island; h, house; H N Co, Hudson Navigation Co; I W, Iron Works; ins, insurance; insp, inspector; Lans, Lansingburgh; mfr, manufacturer; mgr, manager; mer, merchant; M I, Magill Island; nr, near; N, North; N Y C, New York Central Railroad; opp, opposite; opr, operative; phone opr, telephone operator; pl, place; prop, proprietor; P E C Home, Protestant Episcopal Church Home; R J Co, Rail Joint Co; r, rear; rem, removed; rd, road; R M S, Railway Mail Service; R P I, Rensselaer Polytechnic Institute; Rens, Rensselaer; res, residence; sec, secretary; S, South; S O Co, Standard Oil Co; S T, South Troy; steno, stenographer; Syc, Sycaway; tel opr, telegraph operator; treas, treasurer; T U R Co, Troy Union Railroad Co; T W W, Troy Water Works; T & N E Ry Co, Troy & New England Railway Co; U S & C Co, United Shirt & Collar Co; U T Co, United Traction Co; W, West; Wash, Washington; W'vliet, Watervliet

A R F Club 390 River
Aagard Nelson machinist h 1014 Second av Lans
" Peter N farmer h 1012 Second av Lans
Abajian George buttonholer h 209 Ninth
" Hagop fruit h 169 Hutton
" John cook h 1105 Hutton
Abbate Salvatore h 882 River
Abbott Albert W (A W Abbott Co) 85 Ferry h 1815 Seventh av
" Andrew E special officer h 24 Woodlawn ct
" A W Co (A W Abbott, L R Butler) butter cheese and eggs 85 Ferry
" Benjamin J brakeman B & M h 33 Fourteenth
" Catharine F collarworker Cluett's res 6 Lincoln av
" Charles H salesman 351 Fifth av Lans h 1625 Tibbits av
" Clayton salesman 283 River res 2010 Fifth av
" Edgar J foreman 433 River h at Watervliet
" Ellen widow Richard h 433 Second
" Emma widow Elisha h 3 Manchester av
" Emma M collarworker Cluett's res 6 Lincoln av
" Francelia dressmaker h 841 Fourth av Lans
" Frances Mrs h 1603 Seventh av
" Frank B h 2115 Fifteenth
" Gertrude M res 2115 Fifteenth
" Harold I salesman 855 Fifth av Lans res 36 One Hundred Twelfth
" Helen I clerk 310 River res at Waterford
" Helen May elocutionist and music teacher res 2115 Fifteenth
" Ira W h 278 Hoosick
" Jane stitcher Cluett's res 64 Lincoln av
" Jennie L res 841 Fourth av Lans
" Joseph E bookkeeper S O Co res 64 Lincoln av
" Josephine res 841 Fourth av Lans
" Kenneth H chauffeur res 1916 Seventh av
" Margaret h 44 Harrison pl
" Mary widow Andrew h 6 Lincoln av
" Maurice J laborer res 433 Second
" Michael R boilermaker D & H res 433 Second
" Orville L clerk N Y C freight house h at W'vliet
" Patrick J fireman T F D res 64 Lincoln av
" Patrick J hoseman Combination Hose 6 h 572 South
" Paul D clerk 245 River res 278 Hoosick
" Ralph D helper h 4 Manchester av
" Rena I res 1 One Hundred Twelfth
" Sadie F stitcher Cluett's res 64 Lincoln av
" Sarah A married Harry Flynn rem to Cohoes
" Stanley B rem to Torrance Calif
" Thomas J foreman 433 River h 2 Lincoln av
" Walter salesman h 101 Mill
" Willard D rem to Torrance Calif
" William J (W J Abbot Auto Sales Co) 855 Fifth av Lans h 36 One Hundred Twelfth
" W J Auto Sales Co automobiles 855 Fifth av Lans
Abbuhl Frederick instructor R P I h 102 First
Abdian Gregory com trav h 2247 Fifteenth
Abel Anna F Mrs clerk h 2524 Fifth av
" John chauffeur h 209 Lincoln av
Abell Irving clerk 17 Third h at W'vliet
" James N rem to Detroit Mich
" Wesson K porter ft Fulton h at Watervliet
Aberle Isadore Mrs h 2336 Fifth av
Able Arthur rem to Phildelphia Pa
Abrahams Philip V R clerk Frear's h Tibbits av bey Orchard av
Abrahamson Emil carpenter h Gurley av Lans
Abrams Abraham clerk Batavia cor Burden av h 130 First
" Amy C steno 307 Boardman bldg res 519 Pawling av
" Bessie fitter 38 Third res 130 First
" Charles E foreman 433 River h 519 Pawling av
" David mason h 21 Bank
" David mason h 101 Third
" Edward machinist h 245 Fifth av Lans
" Harold T student res 3320 Sixth av
" Harvey mason h 76 Oakwood av
" Jessie, Frear's res 130 First
" John F chief clerk N Y C h 3320 Sixth av
" Libbie res 21 Bank
" Marvin J machinist (G I) h 510 Fourth av Lans
" Michael ironworker h 654 Fourth
" Reuben res 706 Federal
" Samuel tailor 41 State and variety 43 do h do
" Thomas E bookkeeper h 793 First av Lans
Abramson Benjamin M clerk 163 Fourth res 102 River
" Myer dry goods h 102 River
Abrunza Antonio h r 270 Fourth
Accard Jesualdo J barber res 2 One Hundred Fourteenth
Acierno Dominick h 638 Fifth av Lans
Ackart Alicia M student res 508 Third av Lans
" Ethel M clerk 460 Fulton res at Colonie
" George B meat market 21 One Hundred Nineteenth h 508 Third av Lans
" Kirtland G phone opr res 508 Third av Lans
" Peter L collar cutter 547 River h 80 Pine Woods av
" Roy L foreman 547 River h at W'vliet
Acker Benjamin carpenter h 556 Hoosick
" Carrie J collarworker res 415 Grand
" Catharine Mrs res 2804 Fifth av
" Elizabeth widow Daniel F res 118 Ferry
" Frank W carpenter h 28 Central av
" John porter Troy Club res do
" Joseph F bookkeeper res 2804 Fifth av
" Marguerite M steno Cluett's res 21 First
" Olive N steno 523 Fifth av Lans res 28 Central av
Ackner Amelia stitcher res 2613 Sixth av
ACKNER BURTON I carpenter and builder office 1644 Fifth av h do shop rear do—See page 1047
" Elizabeth stitcher res 2613 Sixth av
" Ford E salesman res 1310 Jacob
" Henry J driver 2702 Sixth av h 2735 do
" Margaret widow John h 2613 Sixth av
Ackroyd Emma collarmaker res 1813 Seventh av
" Jane res 1813 Seventh av
Acme Caramel Paste Co (Eugene T Morrell, William A Brown) confectioners' supplies 149 River

Adam Charles rem to Albany
Adams Addie M collar turner h 8 Florence pl Lans
" Anna Mrs rem to W'vliet
" Annie widow William h 125 Sixth av Lans
" Arthur E collarworker h 253 Norton
" Arthur E foreman 433 River h 2238 Thirteenth
" Basha widow William res 804 River
" Bessie H res 143 Seventh av Lans
" Bessie W h 493 Pawling av
" Burton G bookkeeper Nat City Bank of Troy h 38 One Hundred Nineteenth
" Catherine D collar stitcher E & W h 1713 Seventh av
" Charles H clerk Frear's h 143 Seventh av Lans
" Clyde R draftsman The Ludlow Valve Mfg Co ft of Adams h 13 Woodrow ct
" Elmer L salesman Jackson cor First h at Cohoes
" Emilie C artist 745 Third av Lans h do
" Eugene Francis molder h r 413 First
" Florence J sec res 25 Ingalls av
" Frank A foreman 550 Fulton h 32 College av
" Frank J engineer h 78 Douw
" George H transferman 550 Fulton res 10 Fales ct
" George L variety 25 Ingalls av h do
" Harry C res 278 Pawling av
" Helen Mrs collarworker res 52 Water
" Helen D Mrs teacher Whipple school Lans res 760 Third av do
" Henry h 1 Griswold av
" Henry E died Apr 2 1923
" Henry G woodworker h 684 Fifth av Lans
" Howard driver res 1713 Seventh av
" Ida E widow Charles H res 763 Fourth av Lans
" Imogene h 13 Lake av
" Irene F steno 1809 Fifth av res at Cohoes
" Irving salesman h 521 Eighth av Lans
" James W student R P I res 110 Eighth
" Jesse J sec Wayside Telephone and Auto Service Co Inc 1 Cannon pl res 10 First
" John A salesman res 4 Hill
" John D clerk Union Nat Bank res 760 Third av Lans
" John E mgr h 514 Eighth
" John P electrician res 23 Van Buren
" John Quincy rem to Schenectady
" John Q coal r 415 First h do
" Katie M collar turner res 8 Florence pl Lans
ADAMS LAUNDRY MACHINERY CO River cor Adams—See page 1082
" Mabel married William H Hussey
" Maria L Mrs res 278 Pawling av
" Marjorie I student res 763 Fourth av Lans
" Mary Mrs h 31 North First
" Milton J senior highway eng 33 Federal bldg h at Rensselaer
" Myron J treas Troy Used Car Sales Corp 155 River and automobile surveyor and adjuster 763 Fourth av Lans h do
" M Frances student res 1713 Seventh av
" Nellie A res 493 Pawling av
" S Ackroyd mgr 151 River h 573 First
" William H salesman 261 River h at Saratoga Springs
Adamson William J machine operator h 86 Fourteenth
Adcox Charles G (C G Adcox Co) 207 River res 43 Congress
" C G Co (Charles G Adcox) medicine mfrs 207 River
Addis Vincent res 1906 Seventh av
Addoa Frank A laborer h 2430 Sixth av
Addresser Press The (Elliott Co) addressing machines 409 Fulton
Addy Joseph papermaker h 1836 Francis av
Adelhoven Lillian married William Dewar
" William h 287 Tenth
Adelman Reuben H student R P I res 164 Eighth
Adels Harry M jewelry 73 Fourth h 465 Pawling av
Aderhold William H (Warren & Aderhold) Troy Business College, Boardman bldg rm 402 h 612 Seventh Watervliet
Adey Joseph spinner (Cohoes) h 523 Pawling av
Adirondack Printing Co Inc 59 Congress
" Tire & Rubber Co Inc 2243 Fifth av
Adkins Augustus porter res 65 Union
" Emma collarworker res 31 Vanderheyden
" James H h 31 Vanderheyden
" Mary res 31 Vanderheyden
" William B foreman 433 River h 2215 Sixth av
Adler E Frank h 122 First
" Morris h 106 First
" Rose married Herman Whitman
Adner Abraham jeweler 574 Second av Lans h do
" Harry instructor R P I res 574 Second av Lans
Adoff Louis shoes 45 King h do
" Myer clerk 15 King res 45 do
Adrien Florence milliner res 2362 Sixth av
" Matilda widow Joseph h 2362 Sixth av
Ætna Mills knit goods 80 Second av Lans
Africa Charles Mc student R P I res 206 Third
" Hunter student R P I res 350 Hoosick
Agan Frank B caretaker res 519 Sixth av Lans
" Walter teamster h 2333 Sixth av
Agars Anna C saleswoman res 1635 Sixth av
" Anna C widow James A h 1635 Sixth av
" James A weaver res 1635 Sixth av
" Joseph died Apr 26 1923
" Joseph A clerk 54 State res 1635 Sixth av
" Katharine V res 1635 Sixth av
" Sylvester laborer h 162 Hill
Agazarm Agop pres and treas The Agazarm Co Inc 18 Fourth h 3354 Sixth av
AGAZARM CO Inc The dyers and cleaners 18 Fourth works 3354 Sixth av—See front cover and page 1033
Ager Charles L J jr rem from city
" Grace clerk res 1509 People's av
Agers Robert J stove mounter res 2144 Fifth av
Aggier Jacob res 420 River
Agree Celia D res 501 Seventh av Lans
" Nathan boxmaker h 502 Seventh av Lans
Aguiluz Amado M student R P I res 181 Eighth
Ahearn Anna M saleswoman Third cor State res at G I
" Anna T examiner Cluett's h 2265 Sixth av
" Catharine A bander res 294 Fourth
" Catherine M, Frear's res 3032 Seventh av
" Daniel J rodman city eng office City Hall res 295 Fourth
" David supt St Peter's Cemetery, Oakwood av h head Humiston av
" Delia Mrs collarworker res 3058 Sixth av
" Elizabeth widow Patrick died Feb 22 1923
" Frances V steno res 2426 Fifth av
" Frank draftsman res head Humiston av
" Frank fireman h 32 Spring av
" George chauffeur res head Humiston av
" Irene steno res head Humiston av
" James clerk res 1519 Seventh av
" James engineer h 455 Second
" James M machinist h 3032 Seventh av
" John J undertaker 572 Fourth h do
" Joseph M clerk res 58 Ida
" Lillian collarworker res 21 First
" Margaret A steno 297 River rm 402 res 3032 Seventh av
" Margaret T h 294 Fourth
" Nellie widow William H h 56 Ninth
" Norinne res 280 Hoosick
" William J machinist res 130 Adams
Ahern Andrew C clerk res 16 Oakwood av
" Andrew G clerk 2612 Sixth av h 521 Pawling av
" Anna B clerk res 16 Oakwood av
" Anna J steno 26 Court House res 78 College av
" Catherine widow John F h 298 Third
" James clerk 1 Jackson pl res 1519 Seventh av
" John grocer 2156 Seventh av h 16 Oakwood av
" John J sec A W Hollister Co Inc 141 River res 298 Third
" Katherine M teacher school 14 res 78 South
" Mary H steno res 16 Oakwood av
" May M collarworker res 298 Third
" Walter H student res 16 Oakwood av
" see O'Hearn
Aiken Claire J res 774 River
" Frank P electrician res 188 First
" Mary M finisher res 774 River
Aikens Harold res 1620 Fifth av
Ainsley Edna Mrs rem from city
Aird Alanson A h 18 Summit av
AIRD-DON CO plumbers' and steamfitters' supplies 409, 411, 413, 415, 417 River—See page 1095
" Henry machinist res 18 Summit av
" Henry A h 205 Seventh av Lans
" John machinist D & H res 205 Seventh av Lans
" John treas Aird-Don Co 409 River and pres A W Hollister Co Inc 141 do h 8 Lake av Sycaway
" Julia A widow Henry h 206 Second av Lans
" M Ethel collarworker res 205 Seventh av Lans

Airdry Corporation airdry electric towel 206 Times bldg
Akalian Harry rem to Hartford Ct
Akin Bella res 1910 Seventh av
" Chester printer Troy Record res at Waterford
" Clarence E (Akin & Keenan) lawyer 7 Keenan bldg h at Johnsonville
" Frank T linotype opr Troy Record h 2337 Fifteenth
" John h 2A Snyder av
" John jr res 2A Snyder av
" Joseph F beverages 29 S River h 314 First
" Joseph F jr laborer res 314 First
" Marcus L died Apr 24 1923
" Margaret res 2A Snyder av
" Margaret E widow Washington h 515 Grand
" Paul F clerk res 2337 Fifteenth
" Robert res 2A Snyder av
" Sarah collarworker res 314 First
" & Keenan (Clarence E Akin) lawyers 7 Keenan bldg
Akins Harry P laborer h 674 River
Akrieniecwiz John machinist res 620 Grand
Akullian Hagop meatmarket h 3 Overlook ter
" Hagop jr shirtironer res 3 Overlook ter
Alabowsky Mary widow h r 301 First
Alarie Charles knitter res 716 Pawling av
" Frank C auto mechanic h 28 King
" Frank J (Ford Avenue Garage) 10 Ford av h 34 do
Alaskey Joseph F laborer h 385 Second
Alban Maria attendant Marshall Sanitarium res do
ALBANY BUSINESS COLLEGE (Carnell & Hoit) 83 to 87 North Pearl Albany—See page 1100
" Evening News 403 Fulton rm 24
ALBANY ICE CREAM CO Troy Branch F H Ives mgr 26–28 Orr and Pleasant above N Pearl Albany—See page 1071
" & Troy Cantilever Shoe Shops Inc 35 Third
Alber Andrew J machine opr h 431 Eighth av Lans
ALBER BROS GARAGE CO Inc automobile supplies, repairs, towing and wrecking service 387–397 Congress—See page 1008
" Charles J h 41 Collins av
" Charles L vice pres 387 Congress res 52 Brunswick av
" Conrad B treas Alber Bros Garage Co Inc 387 Congress h 1706 Highland av
" Emma res Spring av cor Linden av
" Frederick clerk 90 Congress res at G I
" George baker 2384 Sixth av h R D 2 Speigletown rd
" Harold pressman 181 River h R D 2 Lans
" Henrietta widow Charles h Spring av cor Linden av
" John clerk 387 Congress
" Joseph H foreman 619 River h 185 Congress
" Lawrence J sec Alber Bros Garage Co Inc 387 Congress h 55 Brunswick av
" Louis A pres Alber Bros Garage Co Inc 387 Congress h 1726 Highland av
" Margaret clerk res 33 Second
" Stephanie widow Conrad h 52 Brunswick av
Albers George A papermaker h 388 First
Albert Amanda E widow John res 392 Third av Lans
" August J bookkeeper River cor Munroe res 9 Prospect av
" Edgar janitor Leonard school h 300 Fourth av Lans
" Ernest jr clerk res 7 Gurley av
" Ernest J helper h 7 Gurley av
" George H chauffeur h 29 Gurley av
" John H machinist h 335 Congress
" John W machinist h 22 Rensselaer
" Josephine M married John J Connolly rem to New York city
" Leo brewer h 9 Prospect av Ida Hill
" Leo H res 9 Prospect av Ida Hill
" Marion collarworker res 367 Eighth
" Mary res 7 Gurley av
" Mary Mrs h 367 Eighth
" Mollie Mrs res 162 River
Albertson George M salesman 279 River h 607 Federal
" John P lawyer 402 Cannon bldg h 239 Pawling av
" Marilla J res 239 Pawling av
" Martin thermometermaker res 2124 Seventh av
Albia Box & Paper Co box mfrs 684 Pawling av
" Hotel, Jacob Schlindwein prop 777 Pawling av
Albrecht Antoinette widow Leopold h 22 Spring av
" Joseph musician res 22 Spring av
Albright Adelbert veterinarian 414 Grand res do
Albuqurque Manoel Leonidas de student R P I h 2237 Sixteenth
Albury Henry chauffeur h r 305 Hoosick
Alcorn Anna widow Henry h 46 Christie
" William coremaker res 46 Christie
Alcott Charles C h 124 Second av Lans
" Helen teacher (Albany) res 124 Second av Lans
Alden Edward M (J J Alden's Sons) 3 Cannon bldg B'way h 23 Myrtle av
" Gladys res 23 Myrtle av
" Marshall VanD chemist N Y C res 23 Myrtle av
" Mildred res 23 Myrtle av
" Rose widow John h 380 Second
Alden's J J Sons (Edward M Alden) grocers 3 Cannon bldg B'way
Alderman Ernest auto repairer h Hamilton av
" Jennie Mrs res 3216 Sixth av
" Ollie L saleswoman 24 Third res at W'vliet
Alderson Emma widow Lewis h 212 Ninth
Aldinger Karl E student R P I res 2339 Fifteenth
Aldrich Adelaide student res 7 Collins av
" Charles S (Murphy, Aldrich & Guy) lawyer 21 Second h 7 Collins av
" Clara A widow George S h 37 One Hundred Fifteenth
" Forrest C paper cutter Campbell's av n House of Industry res 703 Second av Lans
" Grover C chief clerk B & M Union sta h 21 Fales
" Louis P electrician h 703 Second av Lans
" Marjorie clerk Cluett's res 519 Grand
" Pauline steno res 33 Second
" Theodore D sec res 703 Second av Lans
" Wilhelmina nurse Leonard Hospital
Alemian Isabelle collarworker Cluett's res 21 First
Alexander Abram L com trav h 243 Eighth
" Bertha clerk 1 Third res 243 Eighth
" Beryl H res 9 Munro ct
" Charles carpenter h 2647 Fifth av
" Delia widow Simon died Dec 21 1922
" Donald D student R P I res 110 Eighth
" Egbert E h 9 Munro ct
" Frances J widow William J res 1937 Fifth av
" Fred W mgr 341 River h 2166 Fourteenth
" Harry res 420 River
" Irene G married Irving Schwartz
" Isaac meat market 132 River h 1633 Fifth av
" Jacob laborer h 2213 Seventh av
" Jane inserter Cluett's res 2647 Fifth av
" Joseph clerk 375 River h 2213 Seventh av
" Joseph J res 243 Eighth
" Lillian M stitcher E & W h 1646 Fifth av
" Margaret V inserter Cluett's res 2647 Fifth av
" Maria J widow John h 714 Third av Lans
" Marjorie A res 9 Munro ct
" Rose inserter Cluett's res 2647 Fifth av
" Rose M mgr 1 Third res 243 Eighth
" Thomas J com trav h 614 Grand
" W J house furnishings 341 River
Algara Frank A upholsterer 261 River h 28 Vanderheyden
Alger Charles C inspector Cluett's h 3227 Seventh av
" Charles C jr foreman 433 River h 3245 Seventh av
" Joseph, Cluett's res 3227 Seventh av
" M Frances cashier 742 Second av Lans h 677 do
" Roy laborer h 2187 Sixth av
" Russell W machinist D & H res 3227 Seventh av
" Sarah A res 677 Second av Lans
Alheim Adam foreman 433 River h 9 Florence pl Lans
" Gladys M res 9 Florence pl Lans
" Thelma B married Frederick L Ross
Alker Michael foreman res 53 Fourth
All Troy Athletic Club 538 Second av Lans
Allaire Bertha res 2424 Sixth av
Allan Alexander G treas Anson R Thompson Co Inc 397 River h 30 Belle av
" Elizabeth J Mrs res 30 Belle av
" John mgr 297 River rm 308 h 235 Sixth av Lans
Allard Frank laborer res 2132 Fifth av
" Jennie Mrs collarworker Cluett's res 47 Fourth
" Noe res 192 Ninth
Allbee Angie G teacher Russell Sage College h 113 Second
" Carall Mrs res 113 Second

Allen Addie D rem to New York
" Albert M auto repairer r 250 Fifth av north h 275 Hoosick
" Alexander S foreman 433 River h 13 Prospect av Ida Hill
" Alfred E molder D & H h 41 Ninth
" Alphonsus J inspector City eng office City Hall res 2259 Sixth av
" Alward opr h 655½ Second av Lans
" Anna C Mrs asst matron House of Industry res do
" Annie E Mrs res 144 Hoosick
" Arthur M pres and treas Allen Book Printing Co 1809 Fifth av h 196 Sixth av Lans
" Arthur R clerk P O h 2637 Fifth av
" Arthur W porter 371 River res 2637 Fifth av
" A Viola waitress res 32 River
" Blanche E collarworker res 348 Congress
ALLEN BOOK & PRINTING CO Arthur M Allen pres and treas 1809–1811 Fifth av—See page 1105
" Burt S delivery clerk B'way cor Third h at G I
" Calvin J chauffeur h 17 Division
" Catherine res 210 Ninth
" Catherine widow John J h 2259 Sixth av
" Catherine widow William rem to Detroit Mich
" Charles J res 55 Thirteenth
" Dorothy steno res 210 Ninth
" Edwin B clerk res 671 Third av Lans
" Edwin B instructor R P I res 70 Pawling av
" Elizabeth clerk res 210 Ninth
" Ellen widow George E h 55 Thirteenth
" Elmer J medicines 710 River h 210 Ninth
" Elsie student res 269 Pawling av
" Florence E vice pres Allen Book & Printing Co 1809 Fifth av res 195 Sixth av Lans
" Fred M (Allen's Troy School of Commerce) 301 River rm 504 res 146 Eighth
" Frederick S laborer h 671 Third av Lans
" Frederick W watchman B E Co h 650 First av Lans
" Frederick W jr brush maker res 650 First av Lans
" George H student res 461 Eighth av Lans
" George S foreman Batavia cor Burden av h 345 Second
" George W cook House of Industry h 348 Congress
" George W operator 789 First av Lans h 790 Third av do
" Gifford shirtironer Cluett's res 386 Second
" Gifford E laborer res 348 Congress
" Hannah E student res 790 Third av Lans
" Harold student R P I res 108 Twelfth
" Harold J driver res 32 Central av
" Harold P student R P I res 108 Twelfth
" Hazel L cashier B'way cor Third res at G I
" Hector J B clerk 521 River res 210 Ninth
" Henry H machinist D & H h 345 Second
" Henry W roofer h 710 River
" Herbert G bookkeeper h 480 Eighth av Lans
" Howard res 376 River
" Howard E clerk D & H h 508 Sixth av Lans
" Howard L shipping clerk res 102 Third
" Howard S salesman res 55 Thirteenth
" Irving P asst keeper House of Industry res do
" Isabelle bookkeeper 2016 Fifth av res at W'vliet
" James A foreman 684 Pawling av h 17 Munro ct
" James H clerk 107 Fourth h 94 Lexington
" John F molder h 14 Cliff
" John H helper Union station res 2114 Fifth av
" John L salesman 14 Union h 571 First
" Joseph helper res 352 First
" Joseph N laborer h 352 First
" Julian F student R P I res 148 Eighth
" J Henry painter h 32 River
" Laura E res 55 Thirteenth
" Lula rem to Wappingers Falls
" Mae C teacher res 32 Central av
" Margaret res 112 Earl
" Marion collarworker res 348 Congress
" Marion E teacher Emma Willard school res do
" Marjorie G clerk res 671 Third av Lans
" Martha L widow Charles res 335 Congress
" Mary widow Gifford A res 1573 Tibbits av
" Mary R res 2637 Fifth av
" Morgan A carpenter h 11 Bleecker av
" Norman C ham smoker 2612 Sixth av res 17 Munro ct
" Orlo W rem to Detroit Mich
" Oscar W linotype opr 181 River h 461 Eighth av Lans
" Oscar W jr clerk 365 River res 461 Eighth av Lans

Allen
" Pearl Mrs res 91 River
" Randolph J clerk res 17 Munro ct
" Richard laborer h 808 Fifth av Lans
" Richard W (Allen's Troy School of Commerce) 301 River rm 504 res 149 Eighth
" Robert J conductor U T Co h 32 Central av
" Roy A apprentice h Oil Mill Hill
" Russell W pres The Altex Company Inc 407 Federal and pres Dulalle Mfg Co 419 River h 102 Third
" Samuel E sec and treas Troy Belting & Supply Co 6 Grand h 100 Oakwood av
" Sara T dietitian Emma Willard school res do
" Stewart engineer res 424 River
" Stewart R paper cutter 684 Pawling av
" Thomas J res 1410 Fifth av
Allen's Troy School of Commerce (F M and R W Allen) 301 River rms 504–507
Allendorf William fireman res 3342 Sixth av
Allendorph Charles sexton Second Presbyterian Church h 515 Grand
" Clayton W teacher violin 515 Grand and musician 287 River res do
" Edward G foreman Cluett's h 2209 Sixth av
" Frank B fireman Pumper No 2 h 2269 Sixth av
" J Boyd clerk h 12 Erie
" Mary E res 92 First
" Virginia phone opr 249 River res 2269 Sixth av
" William P bookkeeper 13 Second res 1817 Seventh av
Allere Edward supt StJean The Baptist Cemetery Spring av at city line h do
Allin Bessie Mrs h 94 River
ALLING RUBBER CO 251–253 B'way and 35–37 Third—See page 1099
" Sereno F student R P I res do
Alliry Joseph chauffeur 179 River res 333 Second
" Lucy collarworker Cluett's res 333 Second
" Walter M bookkeeper 159 Second h 30 Ford av
" Winnifred widow John M h 333 Second
Allman John T clerk h 177 Congress
Almond Frank H clerk 347 Fifth av Lans h at Green Island
" Henry L millwright h 329 Ninth
" John H machine opr (G I) res 176 Sixth av Lans
" Josephine collarworker Ide's res 2315 Twelfth
" Lester L supt 1729 Seventh av h 160 Congress
" Thomas finisher 283 River h at W Sand Lake
" Thomas G laundryman House of Industry res 126 Fourth
" W Harry trainman N Y C res 126 Fourth
Almshouse see House of Industry
Almy Charles knitter Wynanskill Mfg Co res 776 Pawling av
" Floyd B finisher 261 River h 149 Fifth av Lans
" Frederick R rem to Albany
" Guy F finisher 261 River h 16 One Hundred Seventh
" Laura L clerk 310 River res 149 Fifth av Lans
Alonzo Manuel F student R P I res 213 Pawling av
Alpejjiani Marcell chef h 11 Prospect av Ida Hill
Alpern Joseph treas h 272 Pawling av
Alpert Thomas salesman h 139 Congress
Alpha Brush Co 33 One Hundred Second
Alpha Tau Omega Fraternity 272 Hoosick
Alpine Theatre (Frank N Barhydt) 70 Hoosick
Alquist Francis N instructor R P I h 2201 Burdett av
" Robert O student R P I res 57 Second
Alsen Henry city laborer h 421 Sixth av Lans
" Sophia D collarworker res 421 Sixth av Lans
Alston David R h 796 First av Lans
" Loretta R steno 105 Seventh av Lans res 796 First av do
" Roland E reporter Troy Record res at W'vliet
Altex Company Inc The collar mfrs 417 River
Altman Alfred apprentice Troy Record res 1615 Seventh av Lans
" Caplan C pharmacist 70 Congress res 1615 Seventh av
" John collector 222 River h 1615 Seventh av
" Samuel bookkeeper res 1615 Seventh av
" Solomon tailor 34 One Hundred Twelfth h 1615 Seventh av
Al-Tro Steamboat Co Inc rem to Albany
Altus Jacob tailor 155 Fourth h 192 do
Alvarez Benjamin salesman h 619 Grand
" Cherda collarworker res 619 Grand
Alvie Clara Mrs res 295 Third
Alvut Edmund J student R P I res 604 Jacob

Alwaise Cora F collarworker res 1604 Hutton
" Edith H inserter res 1604 Hutton
" Frederick G advertiser h 245 Ninth
" Frederick V collarworker Cluett's h 1604 Hutton
Amadon Arthur F forester res 314 Eighth
Amalgamated Gum Co paper mfrs' supplies Liberty cor River and 669 River
Amanetian Jacob laborer h 154 Ninth
Ambler Charles G insurance (Albany) h 21 Collins av
" Fannie res 21 Collins av
" Florence supervisor Samaritan Hospital res do
Ambrose Sarah A res 63 Mill
" William molder h 1 Tenth
" William res 63 Mill
Ambuhl Robert painter h 96 Ida
Ameden Mary Mrs teacher (Waterford) rem to Waterford
American Beauty Parlors (Mrs Julia Christianson) 520 Second av Lans
AMERICAN COLLAR CO mfrs collars and cuffs 910–916 River—See page 1041
" District Telegraph Co 249 River
" Leather Co (Abraham J Freedman) 189 River
" Mutual Liability Ins Co of Boston Mass 201–204 Boardman bldg
" Oil Co of Troy N Y (E E Strope) 2702 Sixth av
" Quick Repair Shop (Zepherin Forgett) shoe repairers 3 Mansion House blk
" Railway Express Co 550 Fulton
" Red Cross 206 Rice bldg
" Telephone & Telegraph Co 925 Third av Lans
" Theatre 287 River
" Trading Co (Samuel Freedman & Son) house furnishings 170 River
Ames Amelia Mrs res 203 First
" Arthur collector h r 316 First
" Edgar W rem to Clifton Springs
" Frank M mgr Northern News Co 15 Third h 185 Sixth av Lans
" Samuel G plumber 515 Fulton h 2215 Fifth av
" Lydia widow Justin res 185 Sixth av Lans
Amesse Eugene painter h r 204 First
" Louis J painter res r 204 First
Ametrano Ferdinand L clerk h 3243 Seventh av
Amoe Archibald h 2150 Seventh av
" Fred res 2150 Seventh av
" Henry machinist res 2150 Seventh av
Amond Agnes V collar worker res 610 Federal
" Bert expressman h 3 Eighth
" Catherine C collar worker res 610 Federal
" Mary Mrs h 610 Federal
" Stella collar worker res 610 Federal
" William collar turner Cluett's res 351 Congress
Amough Michael J chauffeur h 2202 Seventh av
Amyot Odilas cutter h 3026 Sixth av
" Wilfred B com trav Seventh av cor Middleburgh h at Cohoes
Anable Sidney J res 126 Maple av
Anameier Annie widow John h 2225 Sixth av
" Catharine C collar worker Cluett's res 2225 Sixth av
Anastos Thomas h 64 Earl
Andelhoven Charles shipper Seventh av cor Middleburgh res 1532 Sixth av
Andersen David F chauffeur h 566 Fifth av Lans
" Louis G collar worker h 483 Seventh av Lans
" Matie stitcher res 566 Fifth av Lans
" Niels P foreman 347 Fifth av Lans h 292 Third av do
Anderson Agathe collar worker res 363 Fourth av Lans
" Agnes P widow James h 23 Orr
" Alf H mgr 15 Second h 48 One Hundred Nineteenth
" Anna V collar worker E & W res 250 Congress
" Anton M collar worker h 283 Fifth av Lans
" Arthur H clerk res 39 Eleventh
" Benjamin B tailor 677 Pawling av h do
" Carrie h 311 Tenth
" Cassie collar worker Cluett's res 2011 Fifth av
" Charles h 2427 Fifth av
" Charles machinist res 2009 Fifth av
" Charles F asst business mgr Troy Times res 255 Eighth
" Charles G helper res 477 Eighth av Lans
" Charles I fireman res 38 Farm
" Constance Mrs h 38 Farm
" David A sec Craver Cower & Baxter Inc 107 River h 343 Seventh av Lans
" Dorothy M clerk Troy Times res at Watervliet
" Edith A B bookkeeper res 547 Ninth av Lans
" Edward h 6 Division
" Edward E student R P I res at Albany

Anderson
" Elizabeth Mrs waitress 22 Union res 1736 Seventh av
" Ellen steno res 437 Tenth
" Elly R machine opr res 363 Fourth av Lans
" Elmer A foundryman h 16 Eleventh
" Elmer A machinist h 450 Eighth av Lans
" Elof tailor h 39 Eleventh
" Ernest helper D & H h 3320 Seventh av
" Etta A collar turner res 472 Ninth av Lans
" Eugenia M res 504 Second av Lans
" Francis A collar worker res 240 Ninth
" Frank O laborer h 1 Smith av
" Frederick musician res 1717 Seventh av
" George clerk Frear's h 573 Seventh av Lans
" George J civil service com City Hall h 2357 Sixth av
" Gotfried rem from city
" Gunhild married Alfred Meyer
" Gustave E rem to Syracuse
" Hannah widow Aaron h 250 Congress
" Harold P machinist h 477 Eighth av Lans
" Harry apprentice Troy Times Art Press res at Watervliet
" Henrietta P widow Hans h 472 Ninth av Lans
" Irving W marine engineer h 662 Third av Lans
" James elevatorman h 1 r 194 Congress
" John h 31 One Hundred Tenth
" John A patternmaker h 547 Ninth av Lans
" Joseph city laborer h 126 Second av Lans
" Julia widow John h 363 Fourth av Lans
" Kate res 311 Tenth
" Laura collar worker Cluett's res 2427 Fifth av
" Lester B rem to Schenectady
" Louis E auto repairer res 240 Ninth
" Louis J chauffeur h 240 Ninth
" Malene collar worker res 363 Fourth av Lans
" Margaret widow John died Oct 11 1922
" Mark A h 115 Fifth av Lans
" Mattie I housekeeper Emma Willard school res do
" Robert P adv solicitor Troy Times res 702 Grand
" Sophus E salesman h 4 One Hundred Fifteenth
" Susan Mrs nurse Troy Orphan Asylum res do
" Thomas J painter res 240 Ninth
" Ureta collar worker Cluett's res 2427 Fifth av
" William A student R P I res 272 Hoosick
" William H (Francis & Anderson) publisher Troy Times h 702 Grand
Andredes John billiards 351 River h at Watervliet
Andree Carl tailor 3153 Sixth av h 125 Sixth av Lans
Andren Domenico laborer h r 187 Third
Andres A Minnie collar worker res 9 First
Andrews Charles S auditor res 50 Maple av
" George W carpenter res 44 Ford av
" Jennie Mrs seamstress Troy Orphan Asylum res do
" Lena R h 112 Fourth
" Preston E h 2335 Fifteenth
" Roscoe patternmaker h 3 Forest av
" Samuel E student R P I res do
" Thomas h 3014 Seventh av
Andriosi Giuseppe laborer h 608 Fourth
Androski John laborer h 507 First
Androvette Carrie R res 133 Ninth
" Edward carpenter h 133 Ninth
" Helen milliner 37 Third res 133 Ninth
Andrues Morgan H driver 327 River h r 2180 Fifth av
Andula Medicine Co (Edward Glass) 370 Second
Angell Margaret B res 819 Third av Lans
" William J painter h 330 Ninth
Angelum Catherine Mrs mgr 40 King h 2201 Fifteenth
" Timothy F pres and treas Park Laundering Co Inc 169 Hill h 2201 Fifteenth
Anger Frank O ins 297 River rm 200 h 200 Sixth av Lans
" Howard C rem to New York
Angiero Tommaso laborer h 59 Hill
Anglam Mary collar worker res 1938 Fifth av
Angle Elmer machinist 132 Ferry h 212 Congress
" Leonard (Angle's Garage) 132 Ferry h 188 do
" Leonard M sec C L Howard C Inc 251 River rm 57 h at Williamsport Pa
" Mary widow Gottlieb res 188 Ferry
Angle's Garage (Leonard Angle) 132 Ferry
Anglin Ellen A widow John J res 9 One Hundred Sixth
Angrisano Vito shoe repairer 772 River h 156 Ninth

Angus Caroline collar worker res 363 Tenth
" Emma A clerk Frear's res at Waterford
" Thomas G res 363 Tenth
Anicin Dominick (The Strand Taxi Service) 409 Grand res 2117 Seventh av
Anker Edward C shipper 199 River h 20 Frear av
" Henry J clerk Frear's h 481 Ninth
" William F cabinetmaker (Albany) h 481 Ninth
Annese Nicola laborer h 1161 Fifth av
Anscombe Gracia N pharmacist 75 Fourth res 1928 Fifth av
Anselment Charles E machinist h 327 Tenth
" Christian laborer h 508 Eighth
" Frederick clerk h 508 Eighth
" George A painter D & H h 419 Ninth
" Thomas L pressman h 3110 Seventh av
Anslow S Harry police 3d precinct h 1320 Fifteenth
Anthony Anna L bookkeeper 533 River res 2509 Fifteenth bey Sausse
" Dow E painter h 834 River
" Giovanni clerk res 2113 Seventh av
" Isabelle collarworker Ide's res 2916 Fifth av
" J Erwin sec and treas Troy Savings Bank 32 Second h 167 Fifth av Lans
" Lillian collarworker res 2916 Fifth av
" Louis machinist h 137 Ferry
" Nicola clerk res 2113 Seventh av
" Philip pressman res 2113 Seventh av
" William A watchman h 2916 Fifth av
" William E draftsman res 834 River
Anthus Anna S collarworker E & W res 6 Tyler
" Frank P student res 6 Tyler
" John P woodworker res 6 Tyler
" Joseph A organist Holy Trinity Church res 6 Tyler
" Katherine widow Paul h 6 Tyler
" Mary B res 6 Tyler
Antonian Mary Mrs h 229 Tenth [sick
Aparicio Manuel F jr student R P I res 350 Hoo-
Appel Clarence h 2721 Fifth av
Appelbaum Philip A pres Trojan Middy Co Inc 407 Federal and sec The Altex Co Inc do h 3 Griswold av
Appello Andrew foreman 394 Congress h 540 do
" Michael tailor res 540 Congress
" Pasquale tailor res 540 Congress
Apple Benjamin mgr 287 River and (King Theatre) 24 King h 145 First
" Howard h 286 Ninth
" Michael h 171 Second
" Walter J millworker h 4 Ford av
Applebaugh Richard student R P I res 74 Eagle
Appleton John carpenter 10 Willis h do
Apps Charles G pricer 161 River h 2151 Seventh av
Aprahian Solomon laborer res 2204 Seventh av
Apt Max dry goods 146 River h do
Aquarium Restaurant (James and Alexander Panos) 35 Fourth
Arabia Stepan clerk 368 River h 143 Twelfth
Arabian George H photographer 72 King h do
Arakelian Armen collar worker res 919 Jacob
" George buttonhole maker h 919 Jacob
" Hagop collar worker h 161 Hutton
" Joseph machinist h 81 Ida
" Peter meat cutter h 169 Hutton
Aram Harry collar worker res 1207 Hutton
" Isaac button hole maker h 1207 Hutton
Aramo Luis F student R P I
Arango Restrepo E student R P I
Aranibar Urquidi E student R P I
Arberger Edgar rem to Glens Falls
Arbit Morris L junk h 178 First
" Philip dry goods h 5 Gale pl
" Rose B saleswoman 380 River res 178 First
Arbuckle Richard clerk Hotel Rensselaer res do
Archambeault Charles F physician 577 First h do
" Joseph L auto mechanic 2791 Sixth av h at Cohoes
Archer Warren I student R P I
Archetti Nicholas rem to Buffalo
Archibald Mary Y steno 251 River rm 24 res at Cohoes
Arco Filippo laborer h 12 StMary's av
Arekian Armenig collarworker h 2239 Fourteenth
" Lucy collar worker res 2239 Fourteenth
Argenian Taria Mrs h 161 Hutton
Arktex Clothes 204 Broadway
Arlington Theatre 601 Pawling av
Arm Adam barber 206 Broadway h 8 Oakwood ter
Armao Gaetano rem to StStephano Camastra Messine Italy
" Giuseppe rem to StStephano Camastra Messine Italy

Armao
" John clerk 313 River res 2319 Sixth av
" Joseph ironer E & W res 1459 Fifth av
" Mary collar worker res 1459 Fifth av
" Salvatore laborer h 69 Hoosick
" Sebastian res 1459 Fifth av
Armbs John H cutter h 516 Grand
Armi Rocco h 163 William
Armitage Aaron A lawyer 92 Fourth rm 404 h 44 Second av Lans
" Harriet M, Frear's res 243 Ninth
" Lloyd F electrician res 243 Ninth
" Raymond R student R P I res 67 First
" William F clerk 1 Keenan bldg h 243 Ninth
" William P salesman Frear's h 180 Fifth av Lans
Armour & Co beef 2612 Sixth av
Arms Edward W chief engineer 514 Fulton h head of One Hundred Nineteenth
" Lucius W salesman h head of One Hundred Nineteenth
Armsby Adelaide Mrs h 340 River
" Charles E com trav 161 River res at Stephentown
Armstrong Albert H instructor R P I h at Schtdy
" Arline P married Sidney Huntington
" Charles W popcorn 3165 Sixth av h 604 Jacob
" George Mc student R P I
" Hilda res 1717 Seventh av
" Jennie res 198 Congress
" John E chauffeur res 3121 Seventh av
" John T grocer 198 Congress h do
" Robert laborer h 109 Earl
" Robert J chief clerk 500 Broadway h 143 Hoosick
" William harnessmaker 40 Hoosick h 143 do
" William J real estate h 1992 Fifteenth
Arndt Charles J foreman h 30 Douw
" Helen inserter res 30 Douw
" Louise asst forewoman res 30 Douw
Arnett George W student R P I rem to Lambertville N J
Arnold Elizabeth A clerk 521 River res 49 Christie
" Emeline E died Aug 5 1922
" Ernest K student R P I
" Frank B auto repairer res 2626 Fifth av
" Frank M foreman h 2205 Fourteenth
" Hugh A pres Troy Cold Storage Co Adams cor First h at Albany
" John W clerk 63 Fourth h 49 Christie
" Marguerite nurse Samaritan Hospital res do
" Mary Mrs res 2129 Seventh av
" William H waiter 4 Franklin sq h 65 Fourth
Aronson Anna married Joseph Solomon
" Benjamin L salesman 55 Congress res 63 Washington
" Charles clerk 31 King res 63 Washington
" Nathan pedler h 63 Washington
" Sarah Mrs grocer 67 Washington h 63 do
Arpin Alphonse E salesman Broadway cor Third h 25 Bleecker av
" Lawrence L foreman res 25 Bleecker av
Arrigo Anthony pedler res 359 Fourth
" August pedler res 419 Fourth
" Francesco fruit 419 Fourth h do
" Nonie housekeeper res 359 Fourth
" Stephen pedler res 359 Fourth
" Sylvester h 359 Fourth
" Sylvester jr pedler res 359 Fourth
Arroyave Oscar S student R P I res 126 Maple av
" Salvador jr student R P I
Arsticz Anthony laborer h r 350 Second
Artego Henry C stove repairer h 2169 Sixth av
Arthur James H cigarmaker 113 Congress h 2262 Sixth av
" Marjon E student res 2262 Sixth av
Artistic Shirt Co shirt mfrs 300 Ilium bldg
Artman Milton E student R P I res 104 Fourth
Arts Electrical Co Inc lamp frosting, William nr Broadway
" John L jr pres and treas Arts Electrical Co Inc William near B'way h 6 Balsam av
Arzoumanian Asdik shoe repairer 231 Fourth h 2200 Seventh av
" Berj laborer h 2202 Seventh av
Arzt Carl E teacher violin 2377 Fifth av h do
Asadoorian Aram collarworker res 3 Buckley pl
" Varter widow Hagop h 1726½ Seventh av
Asadorian Alice rem to G I
" Edward H dentist 44 Fourth h 1726 Seventh av
" Joseph machinist h 105 Eleventh
Asagian George chauffeur res 181 Eighth
Ascher Clara res 171 Pawling av
" Isadore ins 410 Boardman bldg h 171 Pawling av

Ash Annie L collar worker res 667 Second av Lans
" Elva widow Nathaniel res 162 Hutton
" Emma J collar worker res 667 Second av Lans
" Helen A milliner 91 Fourth h 20 One Hundred Nineteenth Lans
" Jane widow Edward W res 667 Second av Lans
" Mary E res 20 One Hundred Nineteenth
Ashby Laura widow Thomas h 18 Hopkins
" Sarah res 819 Third av Lans
Ashcroft James foreman 433 River h 908 Third av Lans
Ashdown Anna widow Arthur h 563 Sixth av Lans
" Fannie F widow Frederick res 12 Vandenburgh av
" Frank carpenter h 451 Sixth av Lans
" Mary h 181 Earl
Ashley Anna Mrs steno 371 River res at Cohoes
" Florence J h 61 Fourth
" William yardman U T Co, One Hundred Twenty-sixth cor Second av Lans h at Cohoes
Ashline Henry conductor U T Co res 2918 Sixth av
Ashton Archie A pres Ashton & Collins Corp 141 Congress h 253 Sixth av Lans
" Charlotte M student res 253 Sixth av Lans
" Mary A died Feb 27 1923
" & Collins Corp automobiles 141 Congress
Ashworth George clerk R M S h 474 Seventh av Lans
Askins Frank mason res 790 River
" Henry D fisherman h 790 River
" see Haskins
Association of Collar Manufacturers 204 Rice bldg
Aster Millinery Shop (Louis Deitcher) 370 River
Astley Peter painter res 50 Franklin
Aston Anna D clerk Cluett's res 301 Second
" Archibald M clerk supt poor 2 Court House h 301 Second
" Archie M clerk P O res 6 Thompson
" Enoch jr carrier P O h 147 Third
" George carpenter res 301 Second
" Marjorie C res 147 Third
Astor Confectionery Co (Antonio Mancino) confectionery and fruit 122 Third
" Lunch (Wallace R Faddis) 261 Broadway
" Theatre 103 Third
Astuto Vincenzo laborer h 1616 Sixth av
Atamian Elizabeth clerk res 2240 Fourteenth
" Mary widow Jacob h 2240 Fourteenth
Atchison Charles factory mechanic 433 River
Atherton May Mrs res 53 Spring av
Athos Harry J (Athos & Hoopis) 361 River h 11 Linden av
" Helen res 11 Linden av
" & Hoopis (Harry J Athos, Constantine D Hoopis) confectioners 361 River
Atkins Alonzo W bricklayer h Oil Mill Hill
" Augustus grinder h 127 River
" George H teamster 1640 Fifth av h do
" Mabel collar worker h 563 Sixth av Lans
" Mary widow William h Oil Mill Hill
" see Adkins
Atkinson Alice steno (Albany) res 9 Florence pl Lans
" Chester J timekeeper (Albany) res 565 Fourth
" Edward W rodman (Albany) res 565 Fourth
" Harry chemist h 9 Florence pl Lans
" Mabel res 127 River
" Nora T widow John h 565 Fourth
" Robert I student res 9 Florence pl Lans
Atlas Garage (Norman R Loomis) 6 One Hundred Second
Attayian Nersaz restaurant 508 River h do
Atwood Adelbert F parcel agent Union station h 1702 Seventh av
" Cora rem to Albany
Aubin Mary E, Frear's res at Watervliet
Aubrey Catherine C Mrs packer 175 River h 67 Adams
Audette Frank H guard Congress-st bridge h at Watervliet
" William bottler h 354 Second
Auer Charles spinner h 1034 Sixth av
" Charles H helper res 1034 Sixth av
" Pauline widow Matthew h 146 Third
" Rosa dressmaker 146 Third res do
Auger Dora G clerk Frear's res at Cohoes
Augur George T student R P I
August Herbert G sec Monarch Brush Co 653 Third av Lans res 1803 Seventh av
Augustinian Fathers 25 One Hundred Fifteenth
Augustinus Ferdinand h 473 Eighth av Lans
" Helen res 473 Eighth av Lans
Aurelius Agnes L collar worker res 379 Eighth
" David h 379 Eighth

Aurelius
" Harold collar worker Cluett's h 69 Thompson
" Margaret collar worker Cluett's h 217 Stow av
Austin Albert waiter h 228 Hoosick
" Eugene salesman 44 Ingalls av h 804 River
" Everett B foreman h 575 Second av Lans
" Frank grocer 806 River h do
" Gordon S brassworker h 303 Second
" Granderson clerk 25 Fourth res 228 Hoosick
" Guessley motorman U T Co h 783 Fourth av Lans
" Irma M student res 804 River
" John Mrs h 235 Fourth
" Kate Mrs died Feb 4 1923
" Maurice D chauffeur h 20 Brunswick av
" Nelson chauffeur res 725 Federal
" Orrie R painter h 10 Lansing av
" Walter B asst treas 80 Second av Lans h at New York
" William J restaurant 131 River h do
Auto Bus Terminal 21 State
" Collision Corp auto repairers 207 River
Autsolief Michael A papermaker h 79 President
Avakian Avak, Cluett's h 166 Ninth
" Michael cutter h 2241 Fifteenth
" Rupan collar worker Cluett's h 472 River
Avedikian George collar worker res 2013 Fifth av
Aveniere Marguerite hairdresser 19 King h 65 Hoosick
Averill Harry A helper 134 Fourth res do
" Jennie widow James K h 2167 Fifth av
Avery Clarence student R P I res at Herkimer
" Earl N clerk h 56 State
" Eva asst sec res 33 Second
" George A corp troop G State trooper Lake av cor Rankin av
" George Foster foreman Campbell's av near House of Industry h Campbell's av near bridge
" Georgine T rem to Glens Falls
" Hazel L steno 161 River res at Watervliet
" Lois clerk 46 Fourth res Campbell's av nr bridge
" Marguerite B widow Harry h 453 Broadway
" Melissa L widow Theodore rem to Glens Falls
" Newton clerk res Campbell's av near bridge
Avidikian Jacob ironer Cluett's h 904 People's av
Avila Abelardo G student R P I res 620 Grand
Aweekian Michael collar cutter Cluett's h 202 Tenth
Ayars Walter F student R P I res 272 Hoosick
Aydjian Harry student res 59 Middleburgh
" Leon sweeper h 59 Middleburgh
Ayers John L tiler 17 Third h at G I
Ayliffe James C baggageman Union station h 2130 Sixth av
Ayling Frances died Dec 27 1922 age 96
Aylsworth Henry C mgr 410 Rice bldg h 46 Ferry
Ayres Rose J widow Albert S res 411 Maple av
Azier Frank driver res 74 Harrison pl
" William laborer h 1630 Sixth av

B & A Waist Co (Joseph Baumel) waist mfrs 513 Fulton
B & B Trucking Co 124 Ferry
Babb Florence E teacher res 8 Warren av
Babbas James cook h 2212 Seventh av
Babcock Augusta widow George H h 562 Third av Lans
" Dorothy E rem to Oswego
" Edgar H died May 2 1923
" Edward W rector Church of Holy Cross h 142 Eighth
" Florence L attendant 30 Second res 522 Second av Lans
" Grace S cashier 578 Second av Lans res 494 do
" Hiram W rem to Syracuse
" Martha O Mrs res 374 Congress
" Mary C Mrs h 45 Ninth
" Mary E res 45 Ninth
Babies' Milk Station The 71 Adams
Bachan Alila F nurse res 236 Second av Lans
" Alila M collar worker res 548 Fourth av Lans
" Inez A inspector res 236 Second av Lans
" Julietta widow Frank M h 236 Second av Lans
" Russell E salesman h 90 Sixth av Lans
BACHE J S & CO brokers 251 River rm 24—See page 1075
Bacheldor Charles H machinist res 696 Third av Lans
" Chester brushmaker res 694 Second av Lans
" Fred B died April 20 1923
Bachman Albert W spinner h 107 Second av Lans
" Edward J died Sept 27 1922
" John W asst foreman res 845 River

Bachrack Benjamin treas The Ross Stores Inc 56 King h at New York
Backaus Henry baker 34 One Hundred Fourteenth and 384 Second h do
Backer Alice B collar worker res 413 Fifth av Lans
" Anna M bookkeeper res 495 Eighth av Lans
" Eda T married Fred P Goerold
" George F machinist h 811 First av Lans
" Ole C machinist h 60 One Hundred Twelfth
" Paul auto repairer 220 Congress res 413 Fifth av Lans
" Theodora widow George L h 495 Eighth av Lans
" William A machinist h 413 Fifth av Lans
Backhaus Frederick J clerk Nat City Bank of Troy res 86 Lexington av
" Katherine widow Frederick h 86 Lexington av
Backman Blanche widow Edward h 551 Federal
" Viola stitcher res 551 Federal
Backus Anna collar worker h 412 Sixth av Lans
" Frances A res 1800 Seventh av
" Henry A meatcutter h 200 Fourth
" Henry W clerk 217 Fourth av Lans h 1916 Fifth av
" Marie M collar worker res 200 Fourth
" Philip L meatcutter res 200 Fourth
" Theresa M res 200 Fourth
Bacon Catherine res 334 Fourth
" Elizabeth h 334 Fourth
" Elizabeth M res 360 Fourth av Lans
" George E rem to Detroit Mich
" Helen A winder res 360 Fourth av Lans
" John com trav and (J & M Bacon) 2014 Fifth av h do
" John res 364 Fourth
" J & M (John and Mrs Marie) china importers 2014 Fifth av
" Marie Mrs artist and (J & M Bacon) 2014 Fifth av h do
" Mary widow Jared L res 106 Second
" Phoebe A widow John L h 360 Fourth av Lans
" Wallace N printer h 347 Ninth
" William D h 798 River
Bacopulos Peter bootblack 458 Broadway h 129 Congress
Baczynski Theodore porter h 378 Fourth
Badger Edward res 68 State
Badgley Frank S carpenter h 843 Seventh av Lans
" Jarvis E student R P I
" William P supt h 11 Diack pl Lans
Baertschi Hans res 413 Grand
Baesens Amanda widow Julius h 174 Hill
Bagaross Daniel bootblack res 203 Ninth
Bagarozzo Donato bootblack h 249 Fourth
Bagg Clarence M rem to W Springfield, Mass
Bahme Bertha A teacher (Albany) h 1824 Francis av
" Frank collar cutter res 1824 Francis av
Bailey Ada E stitcher Cluett's res 18 One Hundred First
" Agnes maid 143 Pawling av
" Alexander porter res 118 William
" Bierce (Murphy, Aldrich & Guy) lawyer 21 Second h Springside Burden av
" Charles H foreman Fuller & Warren Co h 257 Stow av
" Charles H window dresser Frear's h 618 Grand
" Clarence laborer h 2 Maple
" Delbert T (North End Auto Livery) 15 One Hundred Seventeenth h 3 One Hundred Twenty-second
" Earl chauffeur 283 River h 600 Pawling av
" Edward puddler B I Co h 5 Burke
" Elizabeth A widow Edson h 18 One Hundred First
" Frank W vice pres and sec Adams Laundry Machinery Co 2 River res 179 Eighth
" Fred foreman h 2900 Sixth av
" Fred D collar worker Cluett's res 5 Chestnut
" Freda widow Charles H died Dec 16 1922
" Frederick A laborer res 35 Division
" Frederick B foreman 1 Bond
" G Earl chauffeur h 600 Pawling av
" Harry laborer h 113 N First
" Harry E res 18 One Hundred First
" Henry O laborer h 69 Jay
" James collar worker Cluett's h 504 Fourth
" James truckman res 2383 Sixth av
" James H machinist h 23 Gurley av
" Joanna res 504 Second av Lans
" John collar worker res 152 Second
" Joseph res 192 Ninth
" Mabel M Mrs clerk 450 Fulton res at Watervliet
" Margaret widow William F h 1508 Fifteenth

Bailey
" Martha H stitcher Cluett's res 18 One Hundred First
" Maud A boxmaker res 2357 Sixth av
" Nonie married Raymond C Ryan
" Sidney C collar worker Cluett's h 5 Chestnut
" Sidney J laborer res 5 Chestnut
" Susan widow William h 508 First av Lans
" Violet Mrs h 1004 Jacob
" William court officer Ren's County Jail h at Rens
" William H h 35 Division
Bailie Ellen widow William h 660 Third av Lans
" Margaret E res 660 Third av Lans
" William A boxmaker res 660 Third av Lans
Baillargeon Hermann pastor StJean Baptiste R C church h 240 Second
Baillergeon George res 192 Ninth
Bain Alexander died Oct 4 1922
" Anna Elizabeth res 6 Wait pl
" Catherine Mrs h 715 Burden av
" Catherine Mrs res 93 Fourth
" Catherine widow Alexander h 316 Fourth
" Edward L porter res 1626 Sixth av
" Georgianna G Mrs died Jan 5 1923
" Isaac A L porter Union station h 1626 Sixth av
" Mary A widow James h 6 Wait pl
" Mary B collar worker Cluett's h 1 Sheridan av
" Mattie res 72 Lincoln av
Bainbridge Harry res 107 Third
" Walter supt h 556 First
Baird Emanuel C barber 2238 Fifth av h 3 One Hundred Twelfth
" Olive Mrs collar worker h 813 Seventh av Lans
" Theresa A phone opr 19 Second res at Cohoes
Bairstow Herbert machinist h 789 Sixth av Lans
Bajian Charles h 1 Harrison pl
Bakarian Harry tailor h 163 Hutton
Baker Agnes A steno (Albany) res 379 Third
" Albert J opr U T Co h 21 Gurley av
" Augustus hostler B & M h 24 Douw
" A Walter pastor First English Lutheran church h 202 Seventh av Lans
" Bertram T physician 2136 Fifth av h do
" Burna C mgr 316 Cannon bldg h 15 Glen av
" Catherine widow John res 121 Mill
" Edward machinist res 171 Eighth
" Edward A h 354 Broadway
" Edward H case maker h 19 Harrison pl
" Ethel H teacher Emma Willard school res do
" George A salesman 76 Congress h at W'vliet
" Georgianna widow William O res 15 Glen av
" Harry B auto repairer 465 Fulton h at Centre Brunswick
" Ida S res 164 Fifth av Lans
" James hostler h 379 Third
" James F foreman 433 River h 90 Hoosick
" Jessie L B widow Louis A h 266 Pawling av
" John S salesman h 749 Third av Lans
" Joseph A ironworker B I Co h 10 Marvin av
" Josephine widow Willis res 13 One Hundred Eighth
" Laura res 810 Federal
" Leroy J, State trooper Lake av cor Rankin av
" Mabel C steno 206 River res 190 Ferry
" Margaret widow George res 63 State
" Margaret D Mrs res 259 Fourth av Lans
" Mary C collar worker h 2805 Fifth av
" Mary E collar worker Cluett's res 190 Fifth av
" Mary E sec to pres 33 River res at Waterford
" Mary E Mrs res 1914 Fifth av
" Michael E cement inspector h 755 Burden av
" Ralph K mgr 327 River h 87 Eagle
" Ray B machinist h 13 One Hundred Eighth
" Ray P prof R P I h 303 Spring av
" Robert W pressman Troy Times Art Press h 171 Eighth
" Thomas A engineer 10 First h 613 Congress
" Thomas G foreman (Albany) res 190 Ferry
" Warren driver h 742 First av Lans
" William laborer res 2 Stanton
Bakerian Bagdassar (Bakerian Bros) 52 King and 166 Ninth h 148 do
" Bros (Bagdassar and Krikor) grocers 166 Ninth and 52 King
" Krikor (Bakerian Bros) 52 King and 166 Ninth h 236 do
" Sarkis clerk 166 Ninth res 236 do
" Stephen clerk 52 King res 148 Ninth
Balabanis John (New Way Lunch) 113½ Congress h 114 do
Balcom Marion clerk res 33 Second
Balcomb Harry carder h 19 Brunswick av
Baldrey George foreman h 16 Central av

Baldwin F Elmore reporter 403 Fulton rm 24 h 1511 Hutton
" George opr h 338 Second av Lans
" Roy res 48 State
" Wesley M physician (Albany) res 136 Oakwood av
" William clerk 630 Second av Lans res at W'vliet
" William T machinist h 44 Oakwood av
Baletti Antonio collar worker h 312 Earl
Balfoort John A inspector N Y C h r 94 King
Balis Ruth collar worker res 90 Eleventh
Ball Guy S (Ball & Giles) 282 River h at W'vliet
" Helen Mrs res 553 Fifth av Lans
" Hilda H bookkeeper 178 River res 199 Sixth av Lans
" Lena widow Fred S h 41 Fourteenth
" Mary Jane h 549 Second av Lans
" Quincy H (Oldsmobile Sales & Service Co) 176–180 River h 199 Sixth av Lans
" & Giles (Guy S Ball, Henry S Giles) shirt and underwear mfrs 282 River
Ballantyne George E died Feb 3 1923
" Quintin slitter h 438 Eighth
Ballard Gerald helper 261 River res at Mechanicville
Ballert Irving F grocer 131 Fifth av Lans h at Cohoes
Ballesteros R Roberts student R P I res 510 Grand
Ballou Bros (David L and Clarence R) grocers 105 Fifth av Lans
" Clarence R (Ballou Bros) 105 Fifth av Lans h 14½ One Hundred Eighth
" David L (Ballou Bros) 105 Fifth av Lans res 151 Seventh av do
" Estella E widow Warren h 151 Seventh av Lans
Bally George painter 181 River h 250 Congress
Balog Anna maid res 76 Pine woods av
Balthazard Alice widow Ludger res 2153 Seventh av
" Angeline nurse res 329 Second
" Arthur J rem to New York
" Cecile buttonholer Cluett's res 329 Second
" Charles D brakeman N Y C res 329 Second
" Eva H res 329 Second
" Louis J helper 421 River h 2216 Fifth av
" Ludger died Apr 21 1923
" Rose M stitcher Cluett's res 329 Second
" Treffle tailor 205½ Broadway h 329 Second
Baltimore Albert laborer h r 1478 Fifth av
" Edward laborer res r 1478 Fifth av
" Garnet D h 162 Eighth
" Mary L Mrs h 162 Eighth
Bame Franklin J flagman h 1058 Second av Lans
" Sarah Mrs died 1923
Banage Peter J cigarmaker h 2 Kane av
Bancaldo Domenico h 69 Jay
Bancor Henry plumber U T Co h 30 Grant av
Bancroft Maud L steno 25 Court House res 86 Pine Woods av
Band Frank S fireman h 2946 Sixth av
" Fred watchman Aetna Mill warehouse h 157 Sixth av Lans
Bane Daniel A molder h 522 Eighth av Lans
" Henry gateman Federal-st crossing h 234 Earl
" May E steno 169 River res 522 Eighth av Lans
" Thelma M collar worker res 522 Eighth av Lans
Baney John ironworker B I Co h 11 S River
Banfield Daniel R machinist res 453 Tenth
Baniak Aloysius ironworker B I Co h 538 Second
" Charles ironworker B I Co h 654 Fourth
Banick Michael iron worker res 50 Monroe
Bank Cafeteria The (Albert Beil) 22 Fourth
Banker Elizabeth collar worker res 711 Second av Lans
" Emma collar worker res 711 Second av Lans
" Ernest F foreman h 711 Second av Lans
" Henry laborer h 518 Eighth av Lans
" William h 98 King
" William h S One Hundred Seventeenth
Banks Bessie collar stamper Cluett's res 1517 Fifteenth
" Charles student R P I res 206 Third
" John H pedler res 1517 Fifteenth
" John T pedler h 1517 Fifteenth
" Kenneth M student R P I res 350 Hoosick
" Michael pedler h 727 River
" Stephen F clerk Frear's res 1517 Fifteenth
Bannan Lena M widow Michael h 488 Fifth av Lans
Bannon Catharine died Jan 10 1923
" Elizabeth Mrs h 2337 Seventh av
" Elizabeth A married Archie McClintock

Bannon
" Ella F bookkeeper 191 Fourth res at Waterford
" Emma J h 2252 Fifth av
" Frances E collar worker Cluett's res 2252 Fifth av
" James J rem to Amsterdam
" John res 49 Third
" Louisa A res 2252 Fifth av
" Margaret stitcher res 361½ Second
" Sarah (New York) res 2252 Fifth av
Bantel Louisa H nurse h 78 Thirteenth
Bantelman Jane M res 19 Glen av
" Martha C married Edgar Follett rem to Amsterdam
" Robert H millhand res 19 Glen av
" Sophia widow Albert F h 19 Glen av
Baraby Joseph J carpenter 98 Douw h 19 Sausse av
Barahona Jose A student R P I
Baranger Hannah buttonholer res 235 Fourth av Lans
Barbaro Antonio cook h 35 Havermans av
Barbeau Joseph N barber 2295 Fifth av h 2319 Seventh av
Barber Augusta R widow George h 7 Glen av
" Catherine C widow S McC h Spring av cor Myrtle av
" Charles F machine opr h 561 Second av Lans
" Clarence mason h 6 Harrison pl
" Frances G adjutant 21-29 King h 25 do
" Harry res 87 Fourth
" Harry Esmond bookkeeper 521 River res 7 Glen av
" Harry E salesman 199 River h 156 Fourth
" James H machinist D & H res 728 Federal
" John M trainman B & M res 608 Broadway
" John William pres General Sales Corporation 506 Cannon bldg h 32 Pawling av
" Leah E teacher Powers school Lans res 21 First
" Leon, D & H res 394 Tenth [G I
" Leonard O asst undertaker 1819 Fifth av h at
" Louise B steno res 32 Pawling av
Barclay Chester A musician h 191 Second
" Stanton D instructor R P I h 52 Brunswick av
Bardizhanian John buttonholemaker h 2 Overlook ter
" Peter B buttonholer Van Zandt's h 364 Tenth
Barge Canal Troy Terminal Washington n River
Barhydt Frank N rem from City
Barimian John collar turner Cluett's h 232 Tenth
Barker Anna widow Francis J collar worker Cluett's h 395 Third
" Clara B res 554 First av Lans
" C W Tillinghast vice pres J M Warren & Co 245 River h 82 First
" Irene F res 554 First av Lans
" Ralph M mgr 225 River h at Watervliet
" William jr sec and tres Wm Barker Co (Watervliet) h 10 Whitman ct
Barkley George F salesman h 15 Walker av
" John W D boxmaker h 418 Seventh av Lans
" Lydia Mrs dressmaker 1813 Seventh av res do
" Mary E widow George h 40 One Hundred Fourteenth
" Susan M opr res 490 E Park pl Lans
" Ulysses brushmaker h 516 Fifth av Lans
Barlow Charles W collar worker res 63 State
" Edson L student R P I res 1539 Tibbits av
Barna Stephen P rem to Norfolk Va
Barnable Helen res 310 Third
Barnes Belle rem to Pittsfield Mass
" Calvin student R P I res 67 First
" Catharine C res 437 Third
" Catherine nurse res 22 Elm Grove av
" Charles A collar worker Cluett's h 868 Fifth av Lans
" Charles W coal 261 Third h 22 Elm Grove av
" Charles W jr student res 22 Elm Grove av
" Dorothy nurse Leonard Hospital
" Edgar D collar turner U S C Co res 912 Third av Lans
" Edith M collar worker E & W res 912 Third av Lans
" Elma M clerk res 27 One Hundred Thirteenth
" Eva D collar worker Cluett's res 912 Third av Lans
" Florence saleswoman 85 Congress res 195 Ferry
" Frances buttonholer res 229 Fifth av Lans
" Garry M teacher Troy High school h at Saratoga Springs
" Harriet W Mrs collar worker res 16 One Hundred Seventh

Barnes
" Henry laborer h 437 Third
" John A physician 228 Pawling av h do
" John E butcher res 22 Elm Grove av
" J Warren jr (A M Knowlson & Co) druggist 350 Broadway h 712 Grand
" Kathryn R teacher Haskell school Lans h 10 Larch av
" Leon D student R P I res Burdett av n Hoosick
" Luella teacher Emma Willard School res do
" Maria res 79 Congress
" Mary res 532 Third av Lans
" Patrick laborer h 111 Brookview
" Raymond W, Frear's res 763 Second av Lans
" Raymond W clerk res 3 Park av
" Thomas J switchman h 79 Congress
" Wentworth H res 712 Grand
" William H painter 270 River h 912 Third av Lans
" William J carpenter h 27 One Hundred Thirteenth
Barnet Moses res 155 First
Barnett Lydia M h 725 Third av Lans
" Marion nurse Samaritan Hospital res do
" Ruth A h 725 Third av Lans
Barney Dominick laborer h 19 S River
" Leonard laborer res 152 Congress
Barnivill John foreman h 2439 Fifth av
Barnum Allan L clerk 111 Fifth av Lans res 149 do
" Bros Co mill supplies 179 River electrical goods 464 Fulton
" Clarence opr h 34½ One Hundred Twelfth
" Edward F salesman 409 River h 404 Third av Lans
" Florence clerk res 35 Pine woods av
" Fred W treas Barnum Bros Co 179 River and 464 Fulton h 35 Pine Woods av
" George A res 10 First
" Luther C chauffeur 409 River res 149 Fifth av Lans
" Mary A student res 9 Sheldon av
" Mary P widow Theodore res 9 Sheldon av
" Paul E student R P I res 192 Hoosick
" Sarah M widow B Clinton h 149 Fifth av Lans
" Theodore P sec Barnum Bros Co 179 River and 464 Fulton h 9 Sheldon av
Baron Antonio M shoe repairer 4 One Hundred First h 83 Westerlo
" Nellie collar worker Cluett's res 2316 Fifth av
Barone Salvatore J student R P I
Barrett Alice student res 1830 Fifth av
" Ambrose shipper 261 River h 2235 Fourteenth
" Anna W clerk 366 River res at W'vliet
" Anne nurse res 33 Second
" Charles H messenger D & H res 2165 Fourteenth
" Edith M phone opr 92 Fourth 5th fl res 2165 Fourteenth
" Edward P clerk res 137 Fourth
" Elizabeth clerk res 137 Fourth
" Frank A chief clerk U T Co One Twenty-sixth cor Second av Lans h 902 Third av Lans
" Frank I salesman 353 Broadway h 400 Second av Lans
" Fred cook res 2524 Fifth av
" George F rec teller Troy Trust Co res Victoria av near Tower av
" George M collar cutter h 104 Oakwood av
" Helen res 2524 Fifth av
" Irma teacher res 708 Grand
" James helper res 1326 Fifteenth
" James A com trav h 151 Fourth
" James G florist Burdett av n Hoosick h do
" James G jr florist h 67 Burdett av
" Johanna widow Dennis h 1326 Fifteenth
" John C coremaker h 4 Jackson pl
" John D student R P I res 57 Second
" John J collar cutter Cluett's h 708 Grand
" John J h 2908 Fifth av
" John V N candy maker 644 Second av Lans h 652 Third av do
" Kate attendant Marshall Sanitarium res do
" Kate h 491 Second av Lans
" Lena A widow Robert E h 151 Hoosick
" Margaret h 3064 Sixth av
" Margaret Mrs res head of One Hundred Fourteenth
" Margaret M res 137 Fourth
" Mary widow Fred W res 394 Fourth av Lans
" Mary C Mrs res 240 Ninth
" Mary G steno res 2524 Fifth av
" Matilda E died July 6 1922

Barrett
" Michael collar worker Cluett's res 11 Broderick pl
" Mortimer J dentist 1830 Fifth av h do
" Patrick E cigarmaker 113 Congress h 137 Fourth
" Patrick J Rev h 59 Ninth
" Robert police 3d precinct res 2524 Fifth av
" Russell collar cutter h 5 One Hundred Fifth
" Susan nurse res 2165 Fourteenth
" Teresa A steno h 62 Washington
" Thomas J laborer res 1326 Fifteenth
" Thomas J student res Burdett av n Hoosick
" William collar worker h r 490 Fifth av Lans
" William salesman rem to Watervliet
" William J car repairer res 4 Jackson pl
Barringer Andrew h 658 Sixth av Lans
" Andrew jr collar cutter res 658 Sixth av Lans
" Anna K phone opr 478 Second av Lans res 539 Sixth av do
" Arreta rem from city
" Bessie collar worker res 245 Congress
" Charles foreman h 1334 Fifth av
" Charles G painter h 439 Tenth
" Charles S printer 384 River h 792 First av Lans
" Elizabeth M collar worker U S C Co res 658 Sixth av Lans
" Frederick clerk 202 Congress h 175 do
" George painter h 1894 Francis av
" George L painter h 245 Congress
" Harvey died March 1923
" Horace P carrier P O h 405 Fourth av Lans
" Howard N collar cutter U S C Co h 906 Third av Lans
" John H draftsman 466 Eighth h 93 Ninth
" Lyman H collar worker U S C Co res 658 Sixth av Lans
" Marguerite M collar worker E & W res 245 Congress
" Mary E widow Sylvester h 539 Sixth av Lans
" Matilda Ruth phone opr 478 Second av Lans res 539 Sixth av do
" Reta Mrs h 311 Jacob
" William res 49 Thirteenth
" William C collar cutter res 792 First av Lans
" William G student R P I
Barrington Edith E organist res 46 Bank
" Emily H bookkeeper 33 Hutton res 46 Bank
" Emily J widow Sidney h 46 Bank
" Sidney R clerk 3130 Seventh av res 46 Bank
Barron Alice V clerk 521 River res 2270 Sixth av
" Annie widow Richard h 2270 Sixth av
" Carrie widow Walter h 660 Fourth av Lans
" David A lieut Pumper 3 h 116 Mill
" Frances M steno 5 Mansion House block res at W'vliet
" Harry inspector res 116 Mill
" Isabelle L res 40 DeFreest
" Jacob ironworker h 401 First
" James res 48 Ida
" James E ins agent 208 Ilium bldg res 116 Mill
" John J insp R J Co res 40 DeFreest
" Louisa M collar worker res 266 Ninth
" Mary E widow John L h 40 DeFreest
" Robert A carpenter h 92 Oakwood av
Barros Caetano A student R P I
Barrows Isabella C widow Louis M h 572 River
Barry Alfred P machinist h 580 Fourth
" Benjamin F asst bookkeeper 347 Fifth av Lans h at Albany
" Bessie res 903 Peoples av
" Catherine F opr res 303 Second
" David S draftsman Batavia cor Burden av h 413 Third
" Douglas B salesman res 796 Third av Lans
" Emma Mrs h 17 Division
" Ethel stitcher res 433 First
" Evangeline E widow William H h 47 Fourth
" Francis D com trav res 798 Third av Lans
" Henry res 615 Grand
" James A foreman Batavia cor Burden av res 401 Third
" James H foreman R J Co h 401 Third
" Jessie widow Ambrose h 107 Ninth
" John L plumber res 401 Third
" Josephine widow Zachariah L h 798 Third av Lans
" Margaret M teacher school 17 res 145 Twelfth
" Martin D blacksmith h 903 People's av
" Martin J rem to Rochester
" Mary A Mrs res 17 Division
" Michael laborer h 2608 Fifth av
" Michael paver h 145 Twelfth
" Patrick T mgr 2436 Sixth av res 2434 Fifth av

Barry
" Sarah T widow H Willis h 554 Third av Lans
" William D vice pres Harvey & Eddy Co Inc 199 River h 796 Third av Lans
Barsalow Alfred W shirt cutter h 12 One Hundred Third
" Anna M clerk res 159 Second
" Edmund W helper res 159 Second
" Hortense widow Joseph D h 159 Second
" Joseph D died March 21 1923
" Veda V married Charles Snyder rem to Albany
Barsam John M buttonhole maker h 369 Fifth av Lans
" Margaret Mrs h 161 Hutton
Barslow Anna M clerk 124 Fourth res 159 Second
Barsness Theorlief machinist h 42 Stow av
Barteldt Amelia stitcher res 340 Ninth
" Anna stitcher res 340 Ninth
" Joanna widow Charles h 340 Ninth
Bartels Anna widow John W h 1333 Fifteenth
" Charles F collar worker h 431 Fifth av Lans
" Fred res 431 Fifth av Lans
" John collar worker res 436 Sixth av Lans
" William C machinist res 431 Fifth av Lans
Barth Clarence W physician 1824 Fifth av h at Schaghticoke
" Ethel M hairdresser 2513 Fifth av res do
" Harrison driver h 336 Second av Lans
" Jacob foreman Albia Box Co res 764 Pawling av
" Marion L teacher piano 2240 Fifth av res do
" William H h 380½ Tenth
" William L grocer 2240 Fifth av h do
Barthel John F men's furnishings 361 Fulton h at Watervliet
Barthell Sophie h 143 First
Bartholomew Edward tailor (Cohoes) h 433 Fifth av Lans
" Philip E res 95 Second av Lans
Bartick Mollie collar worker Cluett's h 162 Earl
Bartle Harry J h 65 First
Bartlett Alida res Tibbits av cor Orchard av
" Alonzo J laundryman h Tibbits av cor Orchard av
" Dudley C printer h 2918 Sixth av
" Georgianna res Tibbits av cor Orchard av
" Harry res 76 King
" Henry spec agt 79 Fourth h at Menands
" Herbert E express 499 Sixth av Lans h do
" Josephine Mrs res 43 Third
" Katherine P clerk res Tibbits av cor Orchard av
" Phoebe E res Tibbets av cor Orchard av
" Thomas C rem to Scranton Pa
" William M inspector 201 Rice bldg h 809 Fourth av Lans
Bartley Patrick laborer D & H res 1608 Fifth av
Barto Etta M Mrs res 19 Lake av
Barton Anna F clerk 310 River res 457 Fulton
" Bertram J laborer h 609 Grand
" David B res 819 Fourth av Lans
" Emma widow Fred h 457 Fulton
" George C foreman res 1938 Fifth av
" Helen N Mrs h 102 Second
" Lucy widow Peter h 2205 Seventh av
" Marion L steno 465 Fulton res 457 do
Bascom Carl C mgr 532 River res 146 Second av Lans
" Chester (Bascom & Co) 532 River h 146 Second av Lans
" Ellen F widow H Clay h 150 Second av Lans
" Glenn tinsmith 96 Congress h at W'vliet
" Laura steno 532 River res 146 Second av Lans
" Warren B student R P I
" & Co (Chester Bascom) props Vedder Pattern Works 532 River
Bashford Harry C salesman h 480 Sixth av Lans
" Leland M collar turner h 19 One Hundred Eighth
" Lorena Mrs h 480 Sixth av Lans
" Lyle collar worker h 586 Sixth av Lans
" Vernon baker 377 Tenth h 586 Sixth av Lans
Basin Barbara Mrs stitcher h 83 Middleburgh
Baskin Eva teacher Powers school Lans res 547 Second av do
Baskneski John h 14 Front
Baskowitz Frank teamster h 143 Ferry
Basolt George gardener h 5 Orchard av
Basquill Edward P rem to New Haven Conn
Bass Chester A apprentice 317 River h 2242 Sixth av
" Lavina widow Charles res 210 Liberty
Bassett Ada widow Edwin res 2121 Seventh av
" George E lineman h 2121 Seventh av
" John E salesman 347 Fifth av Lans h at Watervliet
" Lewis G student R P I
" Mary widow Peter h 447 Seventh av Lans
" Raymond res 145 Eighth
Bassler Peter C salesman Frear's h at G I
Bastable Edward tailor res 130 Congress
" Sarah J widow Daniel h 361 Congress
Bastedo William A adjuster 514 Fulton h 2329 Fifteenth
Basto Jane clerk 40 Hoosick res do
" John confectionery 40 Hoosick h do
Bastow Ellwood clerk 433 River res 2255 Sixth av
Batchelder Charles P brushmaker h 266 Third av Lans
" Harry E brushmaker h 300 Second av Lans
" Lottie A widow Elroy D res 3318 Seventh av
" Milton res 59 Fifth av Lans
Batcheldor Irving chauffeur 141 River h at Cohoes
Batchelor Clyde S student R P I
Bateman Charles collar worker Cluett's res 567 Fourth
" Edward h 100 Ida
" Ernest brakeman D & H res 2630 Fifth av
" Ernest carpenter h 567 Fourth
" Henry chauffeur res 567 Fourth
" Lillian collar worker Artistic Shirt Co res 567 Fourth
" Richard J papermaker res 481 Tenth
" see Bethmann
Bates Fish Market (John H Bates) 274 River
" George H res 545 Fifth av Lans
" Henry A student R P I
" Hugh S (Kelley & Bates) auto supplies 551 Jacob
" John C clerk 274 River h 80 Douw
" John H (Bates' Fish Market) 274 River h at Watervliet
" Stephen collar cutter h 342 Third av Lans
" Truman I freight handler res 545 Fifth av Lans
Bathmann Robert supt (Albany) h 2321 Fifteenth
Batley Carleton V student R P I res Burdett av near Hoosick
" Edward A civil engineer res 1026 Second av Lans
" Joseph res 1026 Second av Lans
Batsford Carl T salesman res 1724 Fifth av
Battaglia Agostino bookkeeper h 184 Third
" Antonio (Battaglia Bros) 31 Hill
" Bros (Antonio, Gaspare, Rosario and Sylvester) fruit 31–33 Hill
" Filippo clerk h 379 Second
" Gaspare (Battaglia Bros) 31 Hill h 601 Fourth av Lans
" Rosario (Battaglia Bros) 31 Hill
" Sylvester (Battaglia Bros) 31 Hill h 184 Third
" Sylvester R salesman 31 Hill res 258 Second
Batterberry Edmund F barber h 1032 Sixth av
Batters Dennis J meat cutter 3333 Sixth av res 837 River
" Josephine F clerk res 215 Lincoln av
" Mary A steno 211 Times bldg res 215 Lincoln av
" Robert jr special officer Security div mfrs Nat Bank h 215 Lincoln av
" Thomas B state trooper res 215 Lincoln av
Batyuski Teodor laborer h 338 First
Baucus Elisha S h 253 Fifth av Lans
" Emma teacher Haskell school Lans res 292 Sixth av do
" Frank M treas Wayside Telephone and Auto Service Co Inc 1 Cannon pl h 253 Fifth av Lans
" Ilia S dressmaker res 1649 Fifth av
" J Irving salesman h 292 Sixth av Lans
" Katherine nurse res 1649 Fifth av
Bauder Roy I druggist 814 River h 112 Fifth av Lans
Bauer Barbara Mrs h 22 Rensselaer
" Bertha stitcher res 401 Ninth
" Charles died May 26 1922
" Charles P chef 365 River h at Albany
" Fred C chauffeur h 401 Ninth
" John J trainman D & H h 319 Third av Lans
" Louisa widow Charles h 403 Ninth
" Margaret asst phone opr Mfrs Nat Bank res 57 College av
Baum Lillian C res 2224 Fifth av
Bauman see Bowman
Baumann Herman P student R P I res at Albany
Baumback Anna h 211 Fourth
" Charles W h 3 Hill
" Chester B apprentice res 211 Fourth

Baumback
" Earl D fireman Pumper No 2, 416 Federal res 2602 Fifth av
" Frederick H vulcanizer 219 Fourth res 211 do
" Harry L vulcanizer 219 Fourth h 307 Liberty
" Henry V meat cutter 2600 Fifth av h 2062 do
" Robert machinist h 37 One Hundred Twenty-fifth
Baumel Joseph (B & A Waist Co) 513 Fulton res 1601 Tibbits av
Baumell Louis A baggageman Union Station h 4 Ida pl
Baumgardt Marie widow Bernhard res 42 Fifth av Lans
Baumgartner Charles machinist res 605 Pawling av
" Gottlieb grocer 605 Pawling av h do
Baumis Charles A died Feb 9 1923
" Charles F clerk res 802 River
Bausch John h 88 Ford av
" Rosa collar worker res 88 Ford av
Bavasso Gennaro variety 725 Pawling av h do
Baxter Dennis painter h 108 King
" D Freeman mgr 3130 Seventh av and Fulton cor Front h 10 Terrace pl
" Edna M Mrs res 413 Grand
" Frederick A tailor 562 Second av Lans h do
" James C cashier res 32 Fourth
" James H printer Troy Record h 21 Bleecker av
" John B pres and gen mgr (Covert Mfg Co Watervliet) h 197 Second
" John T horseshoer h 149 Hoosick
" Milford painter h 643 Fifth av Lans
" William laborer h Old Turnpike nr Fourth av Lans
" William C treas Craver, Cower & Baxter Inc 107 River and vice pres and sec David Judson Coal Co do h 1803 Third av
Bay State Tea Co 116 Congress
Bayard Frederick M janitor Whipple school Lans h 747 Second av do
Bayer Charles W res 113 Third
" Ethel M Mrs res 323 Third av Lans
" Frank vice pres and treas Bayer & McConihe Co 65 River h 16 State
" Helen res 113 Third
" Pauline res 113 Third
" Theodore h 184 First
" Theodore jr student res 184 First
" Thomas P tailor 612 Second av Lans res 694 Third av do
" William F pres and gen mgr Bayer & McConihe Co 64 River h 113 Third
BAYER & McCONIHE CO lumber 65 River cor Liberty—See page 1080
Baylis Albert T foreman 514 Fulton h 14 Blakeley ct
" Arthur died Mar 28 1923
" George H operator h 554 Congress
" Mary E clerk res 229 Second
" William E foreman 433 River h 9 McChesney ct
" William J janitor h 229 Second
Bayly Alexander F rodman res r 610 Fourth
" Archie J meat market 595 Fourth h 616 do
" Frances married James Duddy rem to New York
" George F shipper res 17 Ford av
" Harry A inspector h 1 Van Every's av
" Henry P pedler res rear 610 Fourth
" Mary widow Richard Y h r 610 Fourth
" Richard clerk res 616 Fourth
" Richard Y pedler h 2 Van Every's av
" William G ironworker B I Co res r 610 Fourth
Bayne Frederick mgr res 123 River
Baynes Alexander M lawyer 211 Rice bldg h 2916 Sixth av
" Annie F res 2916 Sixth av
" Caroline E res 2916 Sixth av
" Hilda teacher Russell Sage College res 63 First
" Joseph E physician 2916 Sixth av h do
Bazar John beverages 474 River h 344 First
Bazilevich Alexander S student R P I
Bazinet Caroline res 1 Elm pl
Beach Arthur D organ builder 236 Second av Lans h do
" Mary widow Charles F h 5 Cypress
" Mary A clerk 1 Keenan bldg res 5 Cypress
" Robert E hammersman res 108 Fourth
Beacon Electric Dept Troy Gas Co 789 First av Lans
Beal Athol ironworker h 51 Mann av
" James res 1 One Hundred Thirteenth
Beale Earle F packer D & H res 495 Second
" Everett W helper res 495 Second
" George chauffeur h 1 Brunswick av
" Harry S clerk D & H res 495 Second
" Helen F, Frear's res 51 Mann av
" James res 1 Brunswick av
" John T car repairer D & H h 495 Second
Beam Earle W driver res 173 Congress
" William J horse dealer h 1074 Second av Lans
Beaman Howard L linotype opr Troy Times h Troy R F D 4
Bean Cora M res 193 Sixth av Lans
" Laurence A chauffeur h 22 Adams
" Mary J widow Charles W h 193 Sixth av Lans
" Walter E dentist 214 Ilum bldg res 193 Sixth av Lans
" William horse dealer h 205 Congress
Beardsley Lester L student R P I
Bearg Milton J student R P I res 164 Eighth
Beattie Agnes W clerk Broadway cor Third res 1708 Fifth av
" A Stearns bookkeeper Troy Savings Bank 32 Second h 2 Belle av
" Catherine res 2 Belle av
" David L sealer of weights and measures Court House res 17 Hawthorne av
" Douglas clerk 433 River res 2 Belle av
" James A laundry 607 Broadway h 1807 Seventh av
" John foreman res 1609 Seventh av
BEATTIE'S TROY LAUNDRY James A Beattie prop 607 Broadway—See page 1078
Beatty Annie widow John T h 430 Fifth av Lans
" Charles W machinist h 420 River
" Ernest J garage 757 Fifth av Lans h 430 do
Beauchea Charles engineer h 237 Second
" Edwin plumber res 427 First
" Peter fireman Samaritan Hospital h 427 First
Beaudoin Alma res 231 Second
" Alphonse printer h 448 Fifth av Lans
" Arthur J res 508 Fifth av Lans
" Charles h 231 Second
" Euclid J machinist Ludlow Valve Works h 342 First
" Georgeanna widow Louis res 575 Second av Lans
" Harry J barber 80 Congress h 6 Harrison pl
" Jeanette res 231 Second
" Louis died May 17 1923
" Mary Mrs h 508 Fifth av Lans
" Oliver J boxmaker h 550 First av Lans
Beaudry Emma died April 10 1923
" Ralph F student R P I
Beaulieu Henry h 1600 Hutton
Beaupre Edna res 288 Ninth
" Flora stitcher res 288 Ninth
" Jennie stitcher res 288 Ninth
" Omer metermaker h 288 Ninth
Beauregard Arman T jr student R P I
" George B music teacher 1 Ashland pl h do
" George L collar worker res 1 Ashland pl
" Louis D h r 57 Sixth av Lans
Bebernitz Amelia widow John h 166 Ninth av Lans
" Amelia F brush maker res 166 Ninth av Lans
" Augusta widow Ferdinand N h 26 One Hundred Twelfth
" Dora F widow Ernest H, Frear's h 472 Sixth av Lans
" Ferdinand W driver h 379 Fifth av Lans
" Helen collar worker res 26 One Hundred Twelfth
" William L brushmaker h 166 Ninth av Lans
Becar Joseph carpenter h Albert cor Levi av
Bechard Achille auto repairer 50 Ingalls av h 63 Middleburgh
" Alma L phone opr res 8 Park av
" Bernadette H cashier 319 River res 8 Park av
" Joseph J foreman h 8 Park av
" Louis brakeman B & M h 277 Ninth
Beck Agnes widow John h 438 Sixth av Lans
" Alfred M salesman res 458 Ninth av Lans
" Fred A sec and mgr Beck Printing Co 30 One Hundred Twelfth h 453 Eighth av Lans
" Frederick DeWitt student R P I res 2347 Fifteenth
" George J barber 39 Third res 299 Eighth
" Hans C supt (Cohoes) h 374 Third av Lans
" John vice pres Beck Printing Co 30 One Hundred Twelfth res 458 Ninth av Lans
" John S pres and treas Beck Printing Co 30 One Hundred Twelfth h 458 Ninth av Lans
" K Christian carpenter h 371 Fourth av Lans
" Lawrence laborer h 434 Seventh av Lans
" Martin laborer h 412 Tenth
" Printing Co 30 One Hundred Twelfth

Becker Adolphus F molder res 331 Tenth
" Albert W bartender h 1 Buckley pl
" Arthur clerk res 1620 Fifth av
" Catherine widow William h 124 Fourth
" Christian H died Mar 21 1923
" Christian J grocer 764 Second av h do
" Dow J chauffeur res 110 Pine Woods av
" Edward W physician 6 St Paul's pl h do
" Elsie stitcher res 21 Kinloch av
" Eva widow h 248½ Congress
" Grover C shirt cutter h 505 Pawling av
" Henry P collar turner h 110 Pine Woods av
" John Z contractor 21 Kinloch av h do
" Josephine S widow Walter res 413 Grand
" Julia D dressmaker 764 Second av Lans h do
" Louisa widow Edward H h 331 Tenth
" Mildred H bookkeeper 13 Second res at Valley Falls
" Murle laborer res 83 River
" Sarah res 1800 Seventh av
" Theodora L clerk Cluett's res 21 Kinloch av
Beckett Chester E chauffeur 261 River h 214 Eighth
" James A com trav h 45 Second av Lans
Becking Bertha I, Frear's res 2425 Fifth av
" Edward A foreman (G I) h 2425 Fifth av
Beckley George J auto painter r 349 Second av Lans h 316 Ninth
" Samuel J confectioner 91 Hoosick h do
Beckman Emma h 250 Congress
Beckmann Henry grocer 51 Fourteenth h do
Beckner Albert C student R P I
Beckwitch Emily H teacher Emma Willard school res do
Bedard William J machinist h 33 Liberty
Beddow Albert P collar boxer Cluett's h 165 Ninth
" Amelia widow Sidney res 1608 People's av
" Chester H h 2162 Fourteenth
" Fred J collar cutter Cluett's h 2170 Thirteenth
" Harold H piano repairer res 2170 Thirteenth
" S William foreman G I h 2207 Twelfth
Bedell Charles W printer Troy Record h at Waterford
" Charlotte H widow John h 3349 Sixth av
" Ella F bookkeeper 2309 Fifth av res 728 Federal
" George S upholsterer 261 River h at Latham's
" Lawrence mgr res 2129 Fifth av
" Louis E mgr 56 King res 2229 Fifth av
" Rifford C rem to Schenectady
Bedford Clay P student R P I res 272 Hoosick
Bedigian George laborer h 36 Harrison pl
Bedrosian Aram (New York Meat & Vegetable Market) 368 River h at Albany
" Charles (Troy Cash Market) 68 Congress res 224 Tenth
" Harry meatcutter h 2239 Fourteenth
" Nicholas collar worker h 1303 Hutton
" Toras (Troy Cash Market) 68 Congress h 224 Tenth
Beebe Alphretta widow Freeman C h 288 Fifth av Lans
" Elizabeth widow James rem to Waterford
" Ella F photographer 44 Third res 288 Fifth av Lans
" Eula rem to Waterford
" John E flagman Broadway crossing h 6 Kinloch av
" J Frank asst cashier National City Bank of Troy h 197 Seventh av Lans
" Ralph bookkeeper h 745 Fifth av Lans
Beech William res 108 Fourth
Beechnut Packing Co J Wesley Wood rep 12 Collins av
Beehler Vernon D student res R P I res 57 Second
Beehn George A boxmaker h 210 Earl
Beeker Charles auto mechanic 347 Fifth av Lans h 802 do
Beeler Cecilia handkerchief worker Cluett's res 2 Broderick pl
" Edward F clerk Peterson & Packer Coal Co res 2 Broderick pl
" Elizabeth R cashier 251 Broadway res 2 Broderick pl
" Harry E laborer h 59 Middleburgh
" Lottie widow George res 1619 Highland av
" May collar worker Cluett's res 2 Broderick pl
" Philip h 2 Broderick pl
Beers Ella L res 49 Third
" Harriet A res 49 Third
" Louise A widow Samuel P h 49 Third
Beesing Allan M rem from city
Begemann Eliza Kolbe Mrs res 44 Second av Lans
Begue Joseph L instructor R P I h 905 People's av
Behan Agnes res 334 Fourth
" Agnes M C clerk Arsenal res 334 Fourth
" Albert S student res 459 Second
" Alice res 18 Hawthorn av
" Catherine A dressmaker res 1034 Sixth av
" Edward died June 9 1923
" Eugene H steamfitter res 234 Earl
" George H chauffeur res 234 Earl
" Helen P res 17 Belle av
" Henry A h 234 Earl
" John A lawyer 11 First res 17 Belle av
" John J ins 297 River rm 200 h 486 Fifth av Lans
" John J jr, U S N res 486 Fifth av Lans
" Joseph A carpenter res 459 Second
" Joseph C (Peck & Behan) lawyer 11 First h 17 Belle av
" Joseph C jr lawyer 11 First h 20 Collins av
" Lawrence T grocer 459 Second h do
" Louis X pugilist res 234 Earl
" Margaret res 334 Fourth
" Mary C law student 11 First res 17 Belle av
" Maurice F, Frear's h 218 Lincoln av
" Richard laborer res 77 Third
" William T mason and builder h 1033 Fifth av
Behm Axel machinist res 158 Ninth av Lans
" Frederick D machinist res 158 Ninth av Lans
" George master mechanic ft Cypress res 158 Ninth av Lans
" Rudolph carpenter h 158 Ninth av Lans
Behrer Julia stitcher h 11 Fourth
Beichert Robert tailor 21 Congress h 89 Chestnut
Beidle Frank ironworker h r 166 Hill
" Henry laborer h 12 Fales ct
" Joseph F mason's helper res r 166 Hill
Beier Bertram L student R P I res 67 First
Beiermeister Andrew collar cutter h 25 Bleecker av
" Charles (Watervliet) h 243 Second
" Edna C res 1549 Tibbits av
" Frederick J mfr (Albany) h 199 Second
" Helen res 243 Second
" James M salesman h 7 Brunswick rd
" John H collar cutter h 76½ Thirteenth
" John M (Watervliet) h 1549 Tibbits av
" Roy (Watervliet) res 243 Second
" Vaughn (Watervliet) res 243 Second
Beierwalters Andrew blacksmith B I Co h 205 Francis
" Andrew jr molder Fuller & Warren h 219 Lincoln av
" Henry ironworker B I Co res 205 Francis
Beil Albert (The Bank Cafeteria) 22 Fourth h 15 Walker av
Beiso Benjamin fruit 554 Fulton h 156 Fourth
" Grace res 156 Fourth
" Mary res 156 Fourth
" Rock J clerk res 156 Fourth
Belan Joseph res 54 Fourth
Belanger Joseph L ins Troy Savings Bank bldg h at Green Island
Belaska Frank counterman 78 Congress h 89 College av
Belcase Peter J molder h 20 Canal av
" Peter J jr molder apprentice res 20 Canal av
Belden Gaylord res 21 One Hundred Twentieth
Belemjian George collar worker Cluett's h 919 Jacob
" Hagop collarworker res 919 Jacob
" John shoe repairer 86 Hoosick res 919 Jacob
Belhumeur Raymond L rem to Phila Pa
Beliaeff Serquis S rem to Green Island
Belino Domenick rem to Brooklyn
Belkin Minnette cashier 24 Third res 171 First
" Morris res 171 First
" Samuel pedler h 171 First
Bell Ada collar worker Cluett's res 4 W Sunnyside
" Alberta M res 93 Second av Lans
" Alice C student res 112 Second av Lans
" Ameda J advertising agent res 1724 Fifth av
" Austin rem from city
" Carolyn E collar worker h 24 One Hundred Tenth
" Catherine married John Munton jr
" Charles nurseryman h 61 Vandenburgh av
" Charles E grocer (Albany) res 415 Third
" Daniel F chauffeur 25 Fourth res 19 Willis
" Edward D res 423 Fifth av Lans
" Elias C machinist h 2240 Sixth av
" Elizabeth D widow Olcott W h 561 River
" Ellen widow George H meat market 369 Second h 415 Third
" Estella M cashier 73 Third res 93 Second av Lans
" Forrest porter res 94 River

Bell
" Frank C farmer res 61 Vandenburgh av
" Frank G shipper res 688 Third av Lans
" George A h 688 Third av Lans
" George E papermaker h 10 Walker av
" George H jr mgr 369 Second res 415 Third
" George N contractor h 20 Parmenter av
" George T machinist res 398 Tenth
" Helen teacher school 12 res 415 Third
" Henry steelworker res 1540 Fifth av
" Henry G electrician res 112 Second av Lans
" James police 3d precinct h 54 Oakwood
" James E civil engineer h 754 Third av Lans
" James F machinist D & H res 112 Second av Lans
" John fruit h 1643 Sixth av
" John machinist (W'vliet) h 22 Grant av
" John A salesman res 415 Third
" John B flagman h 4 W Sunnyside
" John H com trav h 93 Second av Lans
" John R polisher h 391 Tenth
" John S molder h 112 Second av Lans
" John T machinist res 398 Tenth
" Joseph L student res 415 Third
" Lillian collar worker Marvin's res 61 Vandenburgh av
" Lindley H h 640 Third av Lans
" Louis M machinist h 3 W Sunnyside
" Mae teacher school 12 res 415 Third
" Margaret E collar worker res 93 Second av Lans
" Margaret M collar worker Cluett's res 2374 Fifth av
" Marie E collar worker Cluett's res 398 Tenth
" Mary A teacher school 12 res 415 Third
" Robert com trav h 100 King
" Robert (565 Sixth av Lans) died Feb 21 1922
" Sadie A Mrs h 98 Hoosick
" Samuel canvasser res 29 Sheridan av
" Sarah widow Francis M res 29 Sheridan av
" Sarah A widow Robert h 565 Sixth av Lans
" Thomas G machinist h 416 Fourth av Lans
" Thomas J polisher h 398 Tenth
" Thomas R molder h 2374 Fifth av
" William B electrician res 2326 Sixteenth
" William C meat market 274 Fourth h 183 Second
" William F produce 650 Pawling av h do
" William H, U S A res 650 Pawling av
" William H Mrs res 1630 Sixth av
Bella Anna opr res 175 First
Bellamy Arthur J laundry (Schenectady) res Lewis
" John H mgr 105 Congress res 107 do
" May M Mrs clerk 53 Third h 13 Munro ct
" Ralph E machinist h Lewis
Bellerose Adelard barber 696 River h 3064 Sixth do
Belle-Rose Leo P cook 3103 Sixth av res 376 River
Bellevue V W & Co subscription representatives 359 Broadway rm 306
Belli Adele res 1462 Fifth av
" Alice res 1462 Fifth av
" Egisto res 1462 Fifth av
" Louis grocer 91 Ferry h 1462 Fifth av
Bellinger Augustus cabinet maker 261 River h at G I
" Nathan laborer h 110 Brookview
Bellingham William chauffeur h 65 Thirteenth
Bellinghausen Alice widow Frank h 1901 Seventh av
Bellman Fannie clerk res 159 First
" Myer laborer 139 River res 159 First
" Rose T clerk 310 River res 159 First
" Samuel shoe repairer 595 Second av Lans h 159 First
Bellows Mary widow Frank A h 133 Second
" Raymond A mgr 319 River h 1629 Seventh av
" Sadie collar worker Cluett's res 133 Second
Bellrose Lillian F stamper res 252 Third av Lans
Belmar Contracting Co Inc general contractors 92 Fourth rm 402
Belmont Lunch Co (Augustus and Christopher Cobatis) 351½ River
Belmore Agnes nurse res 2168 Fourteenth
" Eliza Mrs h 2168 Fourteenth
" John I foreman h 817 River
Belotte Charles J (J J Belotte & Son Construction Co) 406 Rice bldg res 2241 Fifteenth
" Joseph J (J J Belotte & Son Construction Co) 406 Rice bldg h 2241 Fifteenth
" J J & Son Construction Co (Joseph J, Charles J, Peter Belotte) general contractors 406 Rice bldg
" Peter (J J Belotte & Son Construction Co) 406 Rice bldg res 2241 Fifteenth
Belotti Charles res 2241 Fifteenth
Belth Jacob mgr 12 Third h 18 Elm Grove av
" Max H asst mgr 12 Third res 16 Elm Grove av
Belton Peter flagman Fulton-st crossing res 109 Ida
Belyea Ella L asst supt 1600 Seventh av res do
" Nathaniel O h 1827 Seventh av
Bemis Stella M cashier 35 Fourth res 121 Eighth
Benack Eola L married Fred M Dusenbury
" Fanny F widow Joseph res 895 River
" Henry J mgr 470 Fifth av Lans h at Cohoes
Benard Henry collar cutter and garage 455 Second av Lans res 457 do
" Oliver H garageman 455 Second av Lans h 457 do
" William collar turner Cluett's res 457 Second av Lans
" see Bernard
Benaway Edward engineer h 1019 Sixth av
" see Bennaway
Bence Edward S second hand (Cohoes) res 393 Fifth av Lans
" Ethel L res 393 Fifth av Lans
" Harold H carder (Waterford) res 393 Fifth av Lans
" Henry boss carder (Cohoes) h 393 Fifth av Lans
Bench Augusta collar turner h 2310 Fourteenth
Bender Charles court officer Rens County Jail h at Rens
" David S rem to Cairo Egypt
" Eugene porter Troy Hospital 56 Oakwood av res do
" Henry C confectioner 63 Congress h 1616 Highland av
" Henry P watchman h 3077 Sixth av
Bendon Catherine B cashier 375 River res 479 North av Lans
" Eugene F apprentice res 479 Ninth av Lans
" Helen widow Eugene res 8 Broderick pl
" Helen E cashier 71 Third res 479 Ninth av Lans
" Thomas G clerk res 479 Ninth av Lans
" Thomas H sergeant 2d precinct h 479 Ninth av Lans
Benedetta George res 76 King
Benedick Lawrence collar turner Cluett's res 837 River
Benedict Anna widow Anthony res 155 Congress
" Clarence W student R P I res 2347 Fifteenth
" Clinton S student R P I
" Edward coremaker res 155 Congress
" Fred caretaker h 10 St Mary's av
" Harold W eng res 607 Fourth av Lans
" Herbert C foreman res 7 One Hundred Thirteenth
" James G h 514 Third av Lans
" Jean h r 257 Third
" LeGrand h 607 Fourth av Lans
" Louise res 514 Third av Lans
" Madalene res 155 Congress
" Michael (DeFillipis & Benedict) tailor 79 Third h 155 Third
" Thomas H upholsterer h 170 Congress
" Volney W salesman 199 River h 2326 Fifteenth
" Walter E student R P I
Benhardt John painter res 9 First
Benjam Leverna widow Freeman res 561 Ninth av Lans
Benjamin Benjamin grocer 140 River h do
" Dorothy clerk res 109 River
" Francois res 192 Ninth
" Frank machinist h 626 First av Lans
" Freeman J machinist h 472 Third av Lans
" Harry grocer 109 River h do
" Ida E res 137 Second av Lans
" John gateman Hill-st crossing h 186 Fourth
" Louis, U S A res 111 River
" Max res 111 River
" Sanford H foreman res 626 First av Lans
" Thomas H collar worker E & W h 17 Walnut
" Wolf clothing 111 River h do
Bennaway Edward clerk h 146 Seventh av Lans
" Grace student res 146 Seventh av Lans
" see Benaway
Bennett Ada M widow Edwin h 24 Douw
" Agnes R res 4 Eagle
" Andrew J carpenter h 782 River
" Charles C trainman D & H h 2122 Fifth av
" Charles E detective h 2 Pawling av
" Charles G chauffeur h 824 River
" Dennis W credit mgr 742 Second av Lans h 809 do
" Erman res 532 Eighth av Lans
" Frederick G rem to New York
" George E chef 28 State h 911 Jacob

Bennett
" Grant h 714 Fulton
" Harry A clerk 521 River res at G I
" Harry B collar cutter h 465 Eighth av Lans
" Jane M milliner 5 Times bldg res 10 Seventeenth
" John laborer res 288 Fourth
" John M res 10 Seventeenth
" Julia Mrs h 2106 Seventh av
" Laura J h 57 State
" Lewis M laborer h 553 Congress
" Louisa J widow John W res 15 Blakeley ct
" Margaret widow Charles C res 2240 Sixth av
" Margaret A h 4 Eagle
" Margaret A widow John h 10 Seventeenth
" Mary A widow Charles h 31 Spring av
" Merrill res 911 Jacob
" Mildred E clerk 521 River res at G I
" Norman W grocer 549 Fifth av Lans h 532 Eighth av do
" Oliver J chauffeur 321 River res 299 Third
" Ralph M senior highway eng 33 Federal bldg h 701 Broadway
" Rita A saleswoman Broadway cor Third res 10 Seventeenth
" Thomas F clerk 245 River h 916 Jacob
" William J paying teller Nat State Bank of Troy h 1903 Seventh av
Bennie Anna widow Neufa-h r 705 Burden av
Bennington George res 814 River
" Laura collar worker Cluett's res 21 First
Bennitt Adelia widow George W res 658 Third av Lans
Benoit Alexander A foreman 57 River h 246 Second
" E Alida steno The Ludlow Valve Mfg Co foot of Adams res 246 Second
" Gertrude E collar turner Cluett's res 150 Earl
" Henry molder res 883 River
" Ida M collar worker Cluett's res 572 River
" M Muriel clerk The Ludlow Valve Mfg Co ft of Adams res 246 Second
" Napoleon laborer h 120 First
Benson Anna E music teacher 623 Fourth h do
" Arthur W physician 2 St Paul's pl h do
" Elizabeth res 106 Second
" Elizabeth widow Joseph h 510 Grand
" E Grant h 9 Linden av
" Henry G supt ind dept Mfrs Nat Bank h 5 Linden av
" Martin shipper Freihofer's h 393 Fourth
" Mary J died July 15 1923
" Matthew P treas Monarch Brush Co 653 Third av Lans h 4 One Hundred Fifteenth
" Michael J grocer 623 Fourth h do
" Moses chef h 175 Church
" Patrick F h 161 Ferry
" Ray collar worker h 427 Eighth av Lans
" Russell F physician 2 St Paul's pl h do
Bent Frank L asst mgr 302 Boardman bldg h 724 Third av Lans
Bentley Agnes widow George W res 52 Bank
" Charles clerk res 98 Third
" Charlotte V Mrs h 28 Thirteenth
" Florence E h 230 Fourth av Lans
" Homer plumber h 2308 Fourteenth
" Warrena W widow Emerson res 34 Glen av
" William H rem to Ann Arbor Mich
Benton S Louise collar worker h 93 Fourteenth
Bentzen Aage C sec Bentzen Bros Inc 663 Second av Lans h 441 Eighth av do
" Anders W vice pres and treas Bentzen Bros Inc 663 Second av Lans h 847 Seventh do
" Bros Inc confectioners 663 Second av Lans
" W Thorvald pres Bentzen Bros Inc 663 Second av Lans h do
Benway Harry collarworker Cluett's h 595 Pawling av
" Louis machinist Troy Wire Works res 595 Pawling av
" see Benaway Bennaway and Benoit
Benzie Alice widow Fred A h 2187 Sixth av
" Fred L mgr 204 Broadway h 18 Hutton
" Harry C (G I) res 2187 Sixth av
" John A res 2187 Sixth av
Berasme Thomas laborer h 912 Fifth av
Berberian Paul cook res 177 Hutton
Beresford Harry packer h 2224 Fifth av
Beretto Joseph tailor 2300 Fifteenth h at Watervliet
Berg Barney tailor 21 Congress h 3 Larch av
" Etta res 3 Larch av
" Henry laborer h Dartmouth st
" Minnie collar worker res 559 Second av Lans
" Nellie widow George h 193 Congress
" Ray F clerk 63 Fourth res 3 Larch av
Bergen Catherine res 823 Federal
" James J rem to Brooklyn
" John second hand W Glen av res 823 Federal
Berger A Charles insurance 229 Sixth av Lans h do
" Helen, Frear's h 133 Third
" Herman F foreman 433 River h 16 Desson av
" Minnie Mrs counterman 21 First res do
" Ralph h 8 Bank
" Zeigmund furrier 82 Fourth h 33 Third
" see Burger
Bergeron Adelard J auto repairer 353 Fifth av Lans res do
Bergevin William P student R P I
Berghamer Frederick brewery worker h 183 Francis
Bergin Elizabeth A teacher (New York) res 614 Fourth
" John J clerk (Albany) h 614 Fourth
Bergmann Andrew carpenter h 906 Third av Lans
" Bros (Henry W and Charles) cigar mfrs 163 Congress
" Charles (Bergmann Bros) 163 Congress h 6 Locust av
" Henry W cigars and tobacco 358 Broadway and (Bergmann Bros) 163 Congress h at Melrose
" John C L beverages 530 River h 6 Hoosick
" Joseph h r 257 Third
" Joseph H clerk h 8 Hoosick
" Katherine widow Joseph h 268 Fourth av Lans
" Mary F steno 407 Fulton res 268 Fourth av Lans
" Raymond J millhand res 268 Fourth av Lans
Bergstrom Agda B res 701 Sixth av Lans
" Augusta collar worker res 701 Sixth av Lans
" Axel B carpenter h 701 Sixth av Lans
" Harold A student R P I
" John H student R P I
Berkery Bernard J laborer res 109 Washington
" Bridget res 198 Hill
" Catherine res 198 Hill
" Helen res 198 Hill
" John J h 399 Fourth
" Joseph h 198 Hill
" Nan res 198 Hill
" Patrick J laborer h 158 Hill
" William helper res 10 Manchester av
Berkowitz Joseph tailor h 2228 Fifth av
Berliano Joseph collar worker Cluett's h 2321 Seventh av
Berman Hyman pedler h 117 River
" Max (Berman & Cohen) 73 Congress h at Albany
" & Cohen (Max Berman, Robert Cohen) ladies' furnishings 73 Congress
Bermingham William F student R P I res 94 Eagle
Bernard Alexander J painter h 2145 Sixth av
" Erick A painter h 38 Bridge av
" E A & Son painters and paperhangers 38 Bridge av and 61 Lancaster Albany
" Harold J bookkeeper res 381 Ninth
" Henry h 186 Hill
" James J mariner h 381 Ninth
" John J auto mechanic 315 Second av Lans res 398 Second
" Samuel carpenter h 398 Second
" see Benard
Bernardi Lawrence D student R P I
Bernardo Frank butcher h 2365 Sixth av
Berneige Ernest N auto mechanic h 87 Seventh av Lans
Berner Paul jeweler 16 Third
Bernier Alice collarworker res 400 Ninth
" Anna collar turner h 400 Ninth
" Arthur J collar turner Cluett's res 43 Ingalls av
Bernstein Abraham res 171 First
" Evelyn married Harry Yaffe rem to Schenectady
" Joseph shoe repairer h 171 First
" Rose, Frear's res 171 First
" Samuel manager res 171 First
" Sarah clerk res 171 First
" William (Palace Theatre) 2387 Fifth av h at New York
Berrer John molder res 121 Fourth
Berrigan Bridget widow John h 372 First
" Catherine collar worker res 3004 Sixth av
" Jane stitcher Cluett's res 372 First
" John F foreman 547 River h 360 Fourth
" Martin H collar worker res 515 First
" Mary collarworker res 360 Fourth
" Mary widow Thomas died Mar 24 1923
" Mary C collarworker res 90 Oakwood av

Berrigan
" Patrick W clerk D & H h 376 Fourth
" Rose ironer res 360 Fourth
" Timothy J h 3004 Sixth av
Berringer Roy h 649 Second av Lans
Berrings Emanuel porter res 94 River
Berry Albert A foreman h 577 Second av Lans
" Anna widow Edward collar worker Cluett's res 214 Stow av
" Bernard J chauffeur h 30 Maple
" Charles H clerk 8 King res at Wynantskill
" Charles O machinist h 669 Third av Lans
" Cornelius iron worker h 477 Fourth
" Eliza widow Joseph seamstress State cor Second h 28 Water
" Elizabeth res 481 First
" Florence collar worker Ide's res 51 Elm
" Frances A student res 83 Middleburgh
" Francis J engineer h 38 Spruce
" Helen C married George L Daudelin
" James laborer h 51 Elm
" James jr ironworker B I Co res 24 Sheridan av
" John H died Feb 16 1923
" Julia collar worker Ide's res 51 Elm
" Leo J res 51 Elm
" Lillian clerk 32 Fourth res at Watervliet
" Margaret Mrs h 481 First
" Mary A widow John h 475 Tenth
" May married Patrick Conroy
" Philip ironworker res 28 Water
" Richard laborer h 83 Middleburgh
Bersek Anraham B pawn broker 173 Fourth h do
Bersick Elias shoe repairer 96 Fifth av Lans h 72 Ferry
Berthelsen Jessie F int dept bookkeeper Mfrs Nat Bank res 2 Cooper av Sycaway
" L Peter printer h 2 Cooper av
Berthiaume Arthur clerk Mfrs Nat Bank res at Cohoes
" Lucy h 252 Congress
Bertrand Archibald pressman 361 River res 2231 Sixth av
" Henry grocer 328 Spring av h at Cohoes
Berzee Mary A widow William died March 1923
Beshia Frank h 3245 Seventh av
Bessett Blanche housekeeper res 1724 Seventh av
" Edward E res 358 Second
" Moses E foreman 253 Second h 358 do
" see Bissett and Bissette
Bessette Frank shipper (G I) h 24 One Hundred Tenth
" George H shirt ironer h Old Turnpike at Fourth av Lans
" Henry laborer res 130 Congress
" Joseph brushmaker res 200 Ferry
" Joseph A molder Ludlow Valve Mfg Co h 109 Monroe
" Margaret steno Troy Record res at Cohoes
Bessey Marion T widow Edward A h 364 Congress
Bessinger Simon carpenter h 2432 Sixth av
Bessmer Andrew rem to Cohoes
" Anna Mrs meat market 632 Fourth h do
" John jr Rev rem to Savannah, Ga
" Monica A res 632 Fourth
" Stanislaus ironworker R J Co res 632 Fourth
Best Andrew salesman h 27 Thirteenth
" Elinora widow John I res 497 Seventh av Lans
" Eugene laborer h 10 Arlington pl
" John T upholsterer Broadway cor Third h at G I
" Peter F driver res 2502 Fifth av
" Will am A ins agent rem to Mechanicville
" William J asst sec h 497 Seventh av Lans
Bestle Frederic W inspector h 47 Ingalls
" John G mgr h 71 Jay
Beston Mary A res 77 Third
Beta Psi Fraternity h 275 Eighth
Betham George H res 135 First
" Harmon D cashier Am Ry Ex Co h 1 Wait pl
" Harry W foreman 464 Federal h 2513 Fifteenth
Bethel William H student R P I
Bethesda Home for Aged Women 504 Second av Lans
Bethmann Charles F h 246 Congress
" see Bateman
Betke Carl H bookkeeper 330 Third av Lans res do
BETKE GEORGE carpenter and cabinetmaker, store and office fixtures 330 Third av Lans h do—See page 1045
" Martha E steno 44 Ingalls av res 330 Third av Lans
Betsy John laborer h 912 Fifth av
Bettelheim Catherine widow Alfred h 2264 Sixth av
Bettof Nicholas laborer h 13 Burden av
Betts Agnes C widow George H h 2152 Fifth av
" Aline E steno National City Bank of Troy res 1807 Seventh av
" Blanche seamstress Broadway cor Third h at Watervliet
" Charles Y buyer 85 Congress res at W'vliet
" Earnest E h 55 Collins av
" Edgar H pres Earl & Wilson 1729 Seventh av h Spring av near city line
" Florence M res 136 Ferry
" Grace P nurse res 2512 Fifth av
" Grace T Mrs res head of One Hundred Sixteenth
" Harriet L widow Edgar K h head One Hundred Sixteenth
" Harriett M collar worker Cluett's res 2152 Fifth av
" Harry D clerk 85 River res 136 Ferry
" Herbert C pres and sec Stillman-Betts Transfer Corp foot Broadway h 1807 Seventh av
" I Willard brewery worker h 843 River
" James T salesman 175 River h at Albany
" Martha E widow Albert C h 136 Ferry
" Raymond I student R P I res R F D No 3
" Sally B student res 2512 Fifth av
" Thomas C student R P I res 74 Eagle
Betzinger George baker h 8 Marshall
Beuhler John machinist h 607 Federal
Beuke Henry baker 347 Congress h 346 do
" Maria A clerk 347 Congress res 346 do
Bevins Margaret Mrs clerk res 1481 Fifth av
Bevivino Nicola h 1220 Fifth av
Beyer Richard W elevatorman 10 First h at W'vliet
" see Bayer
Bezjian Jacob H ins agent h 908 Jacob
Bianco Michele laborer h 285 Church
Bibb Albert draftsman D & H h 5 Humiston av
" Arthur draftsman h 475 Ninth
" George F supt 532 River h 5 Humiston av
" Joseph E accountant h 21 Hawthorn av
" Margaret E clerk 299 Broadway res 2204 Fourteenth
" Richard H traffic mgr The Ludlow Valve Mfg Co ft of Adams h 226 Sixth av Lans also alderman 15th ward
" Thomas H died Feb 23 1923
Bibbeds Helen widow Charles C h 18 Eighth
Bibble Irene Mrs tobacco stripper 113 Congress res at W'vliet
Bibbs Margaret Mrs collar worker res 894 River
Bickane Mary Mrs h 83 Jefferson
Bickweat Israel musician res 30 River
" Morris carpenter h 30 River
" Simeon machinist res 30 River
Bidgood Carlos F highway engineer 33 Federal bldg h at Albany
Bidwell Edwin C rem to Easton Pa
" Lyman R shirtcutter h 1203 Hutton
Biedl Henry helper 158 Fourth res 12 Fale's ct
Biegler Alexander watchman 44 Ingalls av res do
Biette Paul driver h 53 Spring av
Biganaisse Albert J student R P I
Bigelman Charlotte K steno 309 Second h at W'vliet
" Cora clerk 312 River res 21 Seventeenth
" John H machinist h 21 Seventeenth
Bigelow Jessie res 2142 Fifth av
" Martha widow Alfred N rem to Rochester Mich
" Mary B rem to Rochester Mich
Biggart Agnes res 819 Third av Lans
Bigger Mary E widow Alexander h 684 Third av Lans
" Nellie married Edward A Voast
" Sarah res 684 Third av Lans
Bigley Edward J treas L R Mack Inc 104 Fifth av Lans h at Albany
" Helen clerk res 815 Federal
Bijian Michael collar turner Cluett's h 227 Eleventh
Bijou Theatre 472 Fifth av Lans
Bilile George laborer h 2909 Fifth av
Billing Margaret forewoman 433 River res 55 Ninth
Billingham Ada E married James F Wilcox
" George W res New Turnpike Lans
" Jacob h New Turnpike Lans
" Sarah D Mrs h 200 Ferry
" William machinist h New Turnpike Lans
Billings Greta L steno 202 Boardman bldg res at Watervliet

Bills Arthur papermaker res 702 Fifth av Lans
" Clarence conductor D & H res 3235 Sixth av
" Dora widow Guy h 298 Fourth av Lans
" Edward P plumber h 672 Fourth av Lans
" Grover C foreman 1 Bond h at Poestenkill
" Harry L chauffeur police patrol Third cor Division h 561 River
" Hiram E h Lake av cor Rankin av
" Margaret widow John E res 51 Fifth av Lans
" Martha res 184 Seventh av Lans
" Nelson L plumber 20 One Hundred Sixteenth h at Waterford
" Nelson L jr plumber h 739 Fifth av Lans
" Robert A garage r 3235 Sixth av h 184 Seventh av Lans
Bilo Alexander chauffeur h r 384 First
Bilson Frank R florist 5 Third h 362 Eighth
" Harry laborer h 751 Burden av
" Mabel A married Robert Glass 2d
" Robert W died Apr 14 1923
" William C engineer N Y C h 315 First
Binck Arthur papermaker res Campbell's av nr Smart's Pond
" LeRoy J foundryman res 23 Woodrow ct
" Stillman watchman h Campbell's av near Smart's Pond
" Willard C teamster h 851 River
Binder Andrew G rem from city
" George H salesman 161 River h at Albany
Bindewald Claudia J steno B & M freight 55 Hoosick res at Cohoes
Bindschaelder Helen F widow Jacob h 34 Bridge av
Bingham Alida E phone opr 478 Second av Lans res 685 Fourth av do
" Charles h 758 Fifth av Lans
" Eunice res 167 Hoosick
" Lloyd E electrician res 685 Fourth av Lans
" Mary J widow Samuel M h 685 Fourth av Lans
" R Gould clerk res 167 Hoosick
" Samuel M died May 24 1923
" Walter H salesman 2405 Fifth av h at Worcester
" William grocer 2362 Fifth av h 167 Hoosick
Bininger William I deputy sheriff 92 Fourth rm 202 res 5 StPaul's pl
Bink Clarence A laborer h 215 Congress
" Schuyler A grocer 1819 Francis av h do
Birch Howard chauffeur res 18 Mechanic
" James laborer h Erie opp school 15
" John A laborer h 18 Mechanic
" John K ironworker R J Co res 18 Mechanic
" Rosalia collar worker C P Co res 18 Mechanic
" William K car repairer D & H h 19 Chestnut
" see Birge Burch and Burge
Bird Caleb H dentist 38 State h do
" Daniel police 4th precinct Lans h 281 Sixth av do
" Elizabeth Mrs h 344 River
" Ira boilermaker res 215 Broadway
" Lewis A pres L A Bird Inc 387 Congress h 52 Pawling av
" L A Inc motor trucks 387 Congress
" Manzargh laborer h r 2 Maple
" William A sec Harvey & Eddy Co Inc 199 River h 2014 Fourteenth
" William J detective N Y C h 22 Griswall av
" W Russell dentist 1813 Fifth av h do
Birdsinger Daniel brushmaker h 714 Fifth av Lans
" Elizabeth variety 726 Fifth av Lans h do
Birge John T dist supervisor Near East Relief Chamber of Commerce rooms h Tibbits av bey Orchard av
" Marguerite S teacher res Tibbits av bey Orchard av
" see Birch Burch and Burge
Birk Lewis E credit mgr Union Nat Bank h 1995 Fifteenth
Pirkby Thomas C optician 356 Broadway h at W'vliet
" William packer 175 River h rear 1617 Highland av
" William jr foreman 433 River h at Watervliet
Birkmayer George F painter res 157 Ferry
" Jacob sec German Printing & Publishing Corp 193 River h 157 Ferry
" Lena asst floorwoman E & W res 157 Ferry
" Louis A asst mgr 15 Congress h Putnam, Sycaway
" Mae G widow Wilhelm J h 4 Farm
" Wilhelm J died June 18 1922
Birmingham Anna widow Michael res Tyler cor Fourth
" Edward P clerk 19 Second h 119 Eighth
" Francis steno res 68 Sixth av Lans
" James died June 15 1922

Birmingham
" Joseph res 68 Sixth av Lans
" Philip steno h 68 Sixth av Lans
" William F student R P I res 272 Hoosick
Birnbaum Harry A machinist h 464 Eighth av Lans
Birney David A helper h 4 Fourteenth
" David J clerk h 2230 Fifth av
" Isabella collar turner E & W res 23 Thirteenth
" James fish 201 Fourth h 23 Thirteenth
" James jr (Birney & Nicholson) 220 Fourth h 151 Third
" Marguerite collar examiner E & W res 4 Fourteenth
" Mary widow Samuel h 68 College av
" Susan res 23 Thirteenth
" Thomas clerk 201 Fourth h do
" & Nicholson (James Birney jr, William A Nicholson) produce 220 Fourth and 23 Hill
" see Burney
Birr Leo H chauffeur res 2211 Sixth av
Birrell James N mgr 169 River res 173 Seventh av Lans
Birtwell George rec teller People's Bank of Troy 604 Second av Lans h 25 Woodrow ct
" Mildred L Mrs teacher Haskill school Lans res 25 Woodrow ct
Bisciglia Vincent foreman 499 First av Lans h 2324 Seventh av
Bishop Albert H baker h 1 Oakwood av
" Albert J res 81 Fourteenth
" Albert R chauffeur 333 River res at Albany
" Alice M widow William h 2705 Sixth av
" Aloysius P clerk h 261 Fourth av Lans
" Anna collar worker Cluett's h 2118 Fifth av
" Cecilia I cashier Palace Theatre res 1911 Seventh av
" Charlotte rem to New York
" Edward driver res 2279 Sixth av
" Edward F piano mover res 39 Douw
" Florence G widow Elroy V res 34 Maple av
" Frances Mrs res 1911 Seventh av
" Francis S patternmaker res 467 First
" Frank G, E & W h 81 Fourteenth
" Katherine F steno 407 Cannon bldg res 467 First
" Lucille res 1911 Seventh av
" Lulu A clerk 38 Third res at Albany
" Mary Mrs h 340 Ninth
" Myrtle M res 2705 Sixth av
" Peter pattern filer h 467 First
" Philip J sec Merchants Bureau Troy Savings Bank bldg res at Watervliet
Bisig Fred res 152 Congress
Bisio Anthony L student R P I
Bisner Henry collar turner h 3030 Seventh av
" Joseph h 509 First av Lans
" Joseph F prop Pleasantdale Hotel 1084 Second av Lans h do
" Rose O widow George res 3030 Seventh av
Bison Joseph contractor h 425 First
" Virginia res 425 First
Bissell Della L Mrs h 229 Eighth
" Elizabeth H Mrs res 329 Third av Lans
" James H physician 2187 Fifth av h do
" Jennie widow Ernest ladies' hairdresser 600 Second av Lans res 454 Sixth av do
" Martha collar worker Cluett's res 5 Park av
" Sarah A widow William h 5 Park av
" William H foreman 433 River h 33 Desson av
Bissett Arthur rem to Cohoes
" Leo rem to Cohoes
Bissette George tailor 412 Fulton h at Cohoes
" see Bessett and Bessette
Bissonette Albina widow Napoleon h 817 Second av Lans
" Leon died Apr 29 1923
Biston Michael puddler h 733 Burden av
Bitley Charles E clerk United Nat Bank 17 First res at Watervliet
Bittner Joseph P milliner 73 Fourth h 1627 Fifth av
Bisensky Frank laborer h 509 First
Bizzaro Christine rem to Watervliet
Bizzarro Peter laborer res r 287 Fourth
Black Charles E porter 161 River h 359 Fourth av Lans
" Clara L Mrs rem to Saranac Lake
" Holliday collar worker Cluett's h 388 First
" Jennie widow Peter res 1913 Fifth av
" Lois widow Frank S h 40 Pine Woods av
" Patrick laborer h 531 Congress
" Paul H student R P I res Rensselaer Union Club
" Thomas res 192 Ninth

Blackburn Helen L widow Robert J meat market 125 Fourth res 5 Irving pl
" James E ins 297 River rm 200 h 2174 Fourteenth
" James E jr student R P I res 2174 Fourteenth
" Robert res 58 State
" Ruth steno 245 River res 2174 Fourteenth
Blackhall Louis res The Caldwell suite 26
" Stella buyer Broadway cor Third h The Caldwell suite 1
" Walter res The Caldwell suite 26
Blackman Edson A machinist 33 Hutton h at Albany
Blackmore Marie T laundress res 229 Congress
Blackwood Bertha res 11 Marshall
" Mary widow John h 1 Linden av
" W Cordwell county detective 18 Court House h 1 Linden av
Bladen Ernest usher Union station h at Cohoes
Blain William papermaker res 513 Grand
Blaine Margaret collar stitcher VanZandt's res 211 Ninth
Blair Alexander clerk res 98 Ingalls av
" Alexander M clerk 251 Broadway res 39 Eleventh
" Alfred laborer h 730 Fourth av Lans
" Alfred J auto repairer res 289 Church
" Anna F collar worker Cluett's res 49 Adams
" Arthur J carpenter h 69 Jay
" Charles laborer h 506 Eighth
" Elizabeth M sec Rens County Chapter Am Red Cross 206 Rice bldg res at Waterford
" George C salesman 35 Third h at Cohoes
" Helen collar worker h 3021 Sixth av
" Herbert helper 205 River res 609 Fourth av Lans
" Josiah brushmaker res 730 Fourth av Lans
" Robert L student R P I res 57 Second
" Stanley T clerk 433 River h at Cohoes
" Stanza widow John h r 490 Fifth av Lans
" Thomas S jr clerk 114 Congress h at Cohoes
" Wilfred J barber h 575 Second av Lans
" William J driver 357 River h at Wynantskill
" William J laborer h 632 Third av Lans
" Wolfert barber 596 Second av Lans h 575 do
Blais Arthur J shipper res 13 One Hundred Nineteenth
" Ulderic mason h 13 One Hundred Nineteenth
Blake Agnes res 192 Ninth
" Dorothy R clerk 13 Third res 160 do
" Emma R widow William H h 160 Third
" Frederick supt Security Safe Deposit Co 408 Grand h at Waterford
" Geraldine nurse Leonard Hospital
" G Herbert (Clark & Blake) undertaker 820 River h do
" Helen clerk Cluett's res 646 River
" Herbert C (Blue Ribbon Garage) 818 River res 820 do
" James J dry goods 13 Third h 82 Pawling av
" James M collarworker E & W h 58 Fourteenth
" James W salesman 13 Third res 160 do
" Jennie res 382 Third
" Katherine R steno 5 Mansion House blk res 160 Third
" Leonora V clerk 13 Third res 160 do
" Mary widow Thomas H h 646 River
" Nora widow James J h 57 Fourth
" Thomas P police 1st precinct h Spring av cor Dessen av
Blakeley Mary S Mrs h 347 Eighth
Blakely Mary h 7 Frear av
" William J rem from city
Blakeman Norman G supt 433 River h 1616 People's av
Blakeslee Beatrice teacher Emma Willard school res 33 Second
" Stanley N vice pres and mgr Alling Rubber Co 251 Broadway and 37 Third h 195 Seventh av Lans
Blanchard Alexander car insp B & M res 3223 Seventh av
" Edward T h 521 Congress
" Fred K pres Fred K Blanchard Inc 422 River h 79 Pine Woods av
" Fred K Inc mill supplies 422 River
" Helen L Mrs h 104 Eagle
" Helen T nurse res 104 Eagle
" John L salesman 422 River h 81 Second av Lans
" John R clerk 15 Third res 1627 Seventh av
" Joseph fireman N Y C h 366 Third
" Julia widow Jerome h 3223 Seventh av
" Lottie C Mrs h 814 Sixth av Lans
" Louise Mrs res 5 Middleburgh
" Louise C Mrs h 1627 Seventh av

Blanchard
" Mabel K steno 8 Court House res 79 Pine Woods av
" Mary T widow seamstress res 2151 Fourteenth
" Walter J molder h 2805 Sixth av
Blanchet Arthur J machine opr res 324 Ninth
" Arthur L barber h 324 Ninth
" Florence R opr res 324 Ninth
" Gertrude M opr res 324 Ninth
" Roland T opr res 324 Ninth
Blanchett Arthur barber 415 Federal h 245 Ninth
Bland George H chauffeur h 152 Ninth
Blandshaw Jessie Mrs collar maker res 1611 Seventh av
Blandy Dallam E student R P I res 74 Eagle
Blanshan Ira died June 1922
Blasfield Harold E clerk D & H res 220 Eighth
Blass George gateman First-st crossing h 488 River
" Harry W repairman h 43 Fifth av Lans
Bleakley Bessie M buttonholer res 769 Second av Lans
" William h 769 Second av Lans
" William A clerk res 769 Second av Lans
Bleau Agnes housekeeper res 404 Fourth
" Charles carpenter h 404 Fourth
" Elizabeth died Apr 6 1923
" Ellen widow Napoleon h 537 Congress
" Joseph E electrician res 404 Fourth
Blechner Albert E (Eastern Steel Ceiling Co) 124 Congre s h 378 Eighth
" Emeline vest maker h 191 Ferry
" John T laborer h 160 Ferry
" William H helper h 103 Hill
Bleecker Charles E pressman 2016 Fifth av h 2117 Seventh av
Bleibtrey Joseph F collar turner h 45 Hoosick
" Mary M widow Joseph res 45 Hoosick
Blichert Marion collar worker Ide's res 460 River
Blinn Raymond A student R P I res Burdett av near Hoosick
Bliss Emma Mrs res 9 Ford av
" William driver res 75 Division
" William H rem to New York
Bliven Douglas produce res Oil Mill Hill
" Louise widow Warren res 453 Broadway
Bloch Albert (Albert Bloch & Son) 156 River and pres Bloch Iron & Metal Co The 139 do h The Caldwell
" A Mrs (Strauss Millinery) 10 King h The Caldwell
" A & Son (Albert and Jacob A) cigars &c 156 River
" Iron & Metal Co 139 River
" Jacob A (Albert Bloch & Son) 156 River and sec and treas Bloch Iron & Metal Co Inc 139 do h 131 Third
Block Masten G student R P I res 275 Eighth
Blodgett Theodore C student R P I res 57 Second
Blomquist Erik A student R P I res People's av cor Eleventh
Blood Herbert H linesman h 398 Eighth
Bloom Rachael student rem to Averill Park
Bloomberg Herman shoe repairer h 94 Ninth
Bloomer Arthur collector Magill Island h 55 Middleburgh
" Joseph H res 55 Middleburgh
" Marion asst auditor res 21 First
" Mary A widow Edwin grocer 55 Middleburgh h do
" May collar worker Cluett's res 471 Fulton
" May res 55 Middleburgh
Bloomfield Anna h 376 Fourth
" Bertha clerk 86 Third res Lake av north of Hoosick
" Bessie widow Augustus h 130 River
" Fred watchman 323 River h 425 Second
" John J checker 85 River h 363 Third
" Morris G clerk 28 River res 130 do
" William laborer h 2246 Sixth av
Bloomingdale Carrie starcher h 650 River
" Charles M res 2548 Fifth av
" Cora F res 349 Second av Lans
" Delia F widow Osman res 422 Sixth av Lans
" Harriet E Mrs h 349 Second av Lans
" Joseph M machinist h 2548 Fifth av
" J Willard salesman 44 Ingalls av h 3 One Hundred Thirteenth
" Louise opr Cluett's res 2548 Fifth av
" Sarah buttonholer res 168 Sixth av Lans
" Sarah opr Ide's res 2548 Fifth av
" Sarah h 454 Fifth av Lans
" William H res 638 River
Bloomquist Henry res 53 Fourth
Bloss Frederick died Apr 7 1923

Blotti Peter laborer res 169 Ninth
Blow Amanda res 763 Second av Lane
" Edna R collar worker res 791 First av Lans
" Howard B collar cutter h 3 Gurley av Lans
" Myron J flagman Broadway crossing h 791 First av
Blue Elizabeth hairdresser res 1629 Fifth av
" Ribbon Garage (Herbert C Blake) 818–822 River
" Stamp Store trading stamps 366 River
Bluhm Joseph vice pres and treas Deier & Bluhm Inc instrument mfr 670 River h 162 Fourth
Blum Clara student res 203 Eighth
" Henry J painter h 203 Eighth
" Lucy R steno rem to W'vliet
" Marcus I student R P I
" Rachel E widow William rem to W'vliet
" Robert J student res 203 Eighth
Blume Kernon J clerk 288 River h 1 Sausse av
" Leo H compositor 240 River h 106 First
Blumenthal Etta M steno 1809 Fifth av res at Watervliet
Bly Estella collarworker res 1320 Fifteenth
Blythe Henry rem to Cohoes
Boagle William chauffeur 86 Third res 1618 Fifth av
Board of Contract & Supply, City Hall
" of Education, City Hall
" of Education, High School Lans
" of Estimate and Apportionment, City Hall
" of Supervisors of Rens Co 19–21 Court House
Boardman Henry F lawyer 297 River rm 404 h at New York
Bobosky Anna res 73 Second av Lans
Bode Alfred papermaker h r 219 Stow av
" Anna M operator Ide's res r 219 Stow av
" Charles G salesman h 6 Florence pl Lans
" Emma widow 90 Third res 161 Ferry
" Francis X dep city eng City Hall h 1516 Jacob
" Frederick res 192 Ninth
" Gertrude F res 211 Stow av
" Howard electrician B I Co res 8 Maple
" Joseph coremaker h 8 Maple
" Joseph laborer res r 219 Stow av
" Marion H student Russell Sage College res 6 Florence pl Lans
" William ironworker B I Co h 211 Stow av
Bodie Ralph G bookkeeper 521 River res 463 Ninth av Lans
Bodine Frank machinist h 454 Fourth av Lans
Boehm Alexander E state trooper Lake av cor Rankin av
" Charles h r 705 Burden av
" Paul J student R P I
Boebringer Jacob finisher 261 River h 84 Fourteenth
" Fred helper 261 River res 84 Fourteenth
" Michael shoe repairer 442 Eighth h 440 do
" Wilhelmina married Joseph Tozoni
Boesha Joseph carpenter h r 202 First
Boetcher Johanna widow John h 181 Oakwood av
" John S salesman 44 Ingalls av h 415 Ninth
Boettjer Augustus machinist res 23 College av
" George A boys' physical director Y M C A 10 First h 66 River
" Henry tailor h 23 College av
" Karl F machinist res 117 Eighth
Bogardus Blanche M h 90 Eleventh
Bogart Andrew J salesman res 9 Fales ct
" Charles H dentist 541 Third av Lans h do
Bogaty Emery res 121 Ninth
Bogetti Filippo laborer h r 251 Fourth
Boggild Hjalmer bookkeeper res 457 Eighth av
Boggs Kenneth E student R P I, Lans
Bogley Julia rem to Watervliet
Boguss John M foundryworker h 2212 Seventh av
Bohan Dora res 79 Ferry
" James E foreman h 339 Third
" John clerk res 339 Third
" Martin M h 85 President
" Mary res 339 Third
Bohl Eva hairdresser h 1613 Seventh av
Bohner Al V mgr 330 River h Lake av
Bohrer Anthony M carpenter 107 Church h 809 River
" Catherine M collar worker res 654 Second av Lans
" Ellen V stitcher res 24 Bank
" George carpenter 107 Church h 24 Bank
" George J cutter res 24 Bank
" George W lineman res 447 Eighth av Lans
" John shirtcutter res 2326 Fifteenth
" John Edward lineman res 654 Second av Lans
" John S motorman U T Co h 654 Second av Lans

Bohrer
" Julius S res 2330 Sixth av
" Margaret res r 1033 Sixth av
" Philip L watchman W Glen av h 3368 Sixth av
" Philip L jr cutter Cluett's res 3368 Sixth av
Boice Bert photographer Franklin sq h do
Boie Henry cigar maker h 6 Winter
Boisen Loren h 539 Ninth av Lans
" Rasmus helper res 539 Ninth av Lans
Boison Christian P machinist h 484 Eighth av Lans
Bokstein Jacob tailor 2120 Fifth av h 6 Anthony pl
Bolan Thomas L asst supt 410 Boardman bldg h 101 Sixth av Lans
Boland Anna steno h 411 First
" Anna A collar worker Cluett's res 906 River
" Annie h 1623 Fifth av
" Bridget Mrs h 110 Hill
" Catherine E (Albany) res 228 Eighth
" Charles J sec C P Boland & Co Inc 30 Fourth and 36 State Albany h 214 Eighth
" Charles P pres and treas C P Boland & Co Inc 30 Fourth and 36 State Albany h 228 Eighth
" Constance teacher school 3 res 275 Hoosick
BOLAND C P & CO Inc building construction 30 Fourth and 36 State Albany—See page 1045
" David mason h r 186 First
" Edward J boilermaker h 5 Jackson pl
" Elizabeth collar worker Ide's res 2114 Fifth av
" Frances M (Albany) res 228 Eighth
" Francis A mason res 228 Eighth
" Helen collar worker Cluett's res 14 Canal av
" James laborer res 14 Canal av
" James papermaker res 906 River
" James J driver res 83 Jefferson
" James J fireman h 325 Tenth
" Jane res 110 Hill
" Jeremiah shipper h 294 Fourth av Lans
" John porter Broadway cor Fourth h 70 Hill
" John J collar turner Cluett's res 906 River
" John J laborer h 799 Fifth av Lans
" John J jr machinist res 799 Fifth av Lans
" Joseph clerk N Y C res 2524 Fifth av
" Joseph B vice pres C P Boland & Co Inc 30 Fourth and 36 State Albany h 3058 Sixth av
" Joseph E student res 325 Tenth
" Lawrence I electrician res 228 Eighth
" Margaret A widow James P h 2659 Fifth av
" Marguerite A res 325 Tenth
" Mary collar worker U S & C Co res 799 Fifth av Lans
" Mary widow Thomas h 14 Canal av
" Mary B Mrs h 83 Jefferson
" Richard W clerk res 38 Lavin ct
" Thomas agt h 906 River
" William R machinist h 2524 Fifth av
Bolander John L baker 365 River h 333 Eighth
Bolasky Felix laborer h 509 First
Bolden Archie W porter 350 Broadway res 1529 Fifth av
Boldt Joseph H asst pastor St Peter's R C church h 2310 Fifth av
Boleski Philip ironworker B I Co h 604 Fourth
Bolger James B res 367 Tenth
" John B salesman 14 Third res 367 Tenth
" Julia B widow James h 367 Tenth
" William janitor R P I res 110 Eighth
Bolieau Clifton W student R P I res 57 Second
Bollan Patrick res 424 River
Bolles Harry R sec R R Y M C A 608 B'way h 81 Eleventh
" Laura nurse Troy Orphan Asylum res do
" Louis chauffeur 122 Fourth res at G I
Bollev James W carpenter h 1815 Francis av
Bolster Anna widow James C h 326 Third
" Catherine A stitcher E & W res 326 Third
" James C died May 22 1923
" John salesman res 485 First
" Mary B collarworker Van Zandt's res 326 Third
" Metta R widow Richard F h 571 Congress
" Nonie R bookkeeper (Albany) res 326 Third
" Patrick ironworker h 485 First
Bolton Alice L widow William res 163 Tenth av Lans
" Catherine E widow Crumby h 589 Third av Lans
" Edwin A clerk 19 Second h 2135 Seventh av
" George pres Quandt Brewing Co 869 River and vice pres S Bolton's Sons 331 Second av Lans res 41 First
" George W rem to New York
" Harriet A widow Samuel h The Caldwell suite [18

Bolton
" Helen E teacher High school Lans res 591 Third av do
" Joseph jr vice pres Quandt Brewing Co 869 River and sec S Bolton & Sons 331 Second av h 366 Second av Lans
" Joseph E rem to Boston
" Kenneth student res 328 Second av Lans
" Martha H steno res 591 Third av Lans
" Mattie B Mrs h 69 Sixth av Lans
" Milton F com trav h 591 Third av Lans
" Realty Co 331 Second av Lans
" Richard D chauffeur h 800 Second av Lans
" Samuel T h The Caldwell suite 29
" William pres and treas S Bolton's Sons 331 Second av Lans and treas Quandt Brewing Co 869 River h 328 Second
Bolton's S Sons 331 Second av Lans
Boltwood Frederick A inspector res 35 Woodrow ct
" W Clarence mgr h 35 Woodrow ct
Bolts Katherine A h 23 Eighth
" Otto A fireman Pumper 8, Hoosick cor Tenth h 151 First
Bomba Harry laborer h r 417 Second
" Stephen laborer h r 417 Second
Bombach Leonard rem to Schenectady
Bombard Henry clerk 349 River res do
Bonar Harriet J widow George h 102 Congress
Bond Anna E collar inserter h 318 Ninth
" Anna May res 318 Ninth
" Catherine M examiner res 318 Ninth
" Helen widow Thomas died Apr 22 1923
" Herbert S student R P I res 2347 Fifteenth
" Jennie widow Albert L res 235 Fifth av Lans
" John carpenter res 374 Eighth
" Joseph carpenter h 2643 Fifth av
" Joseph T carpenter res 374 Eighth
" Mary A widow Michael h 374 Eighth
" Patrick J molder Fuller & Warren h 449A Madison
Bondi Anna res 427 Second
" Anthony pedler h 422 Second
" Augustus pedler res 422 Second
" Giuseppe pedler h 342 Second
" Giuseppe jr pedler h 427 Second
BONELLI LOUIS mason building contractor 1454 Seventh av h do—See page 1048
Bones Catherine, Cluett's res 163 Ninth
Bonesteel Adelbert clerk h 57 Collins av
" Alden com trav h 807 Fourth av Lans
" Ardie assembler Gurley's h 677 Pawling av
" Arthur produce h 21 Gurley av
" Charles gateman Jacob-st crossing
" Edward C mgr 56 Fourth rm 9 h 24 Pawling av
" Elizabeth widow Wesley h 413 Ninth
" Elizabeth V forewoman res 1849 Francis av
" Elroy S brakeman B & M h 68 Ingalls av
" Ernest W knitter res 52 Excelsior av
" Florence Mrs shirtworker Van Zandt's res 612 Grand
" George E laborer res Mountain View av
" Harold F machinist res 693 Third av Lans
" Harrison A motorman h 524 First av Lans
" Harry L record clerk (Albany) h 106 Seventh av Lans
" Helen M Mrs clerk 671 Pawling av res 677 do
" Howard D treas Troy Wire Goods Co 5 Front n Fulton h 1835 Fifth av
" James W helper 213 River res 413 Ninth
" Jennie widow Edwin h 1849 Francis av
" Jennie E widow Frank h 693 Third av Lans
" Madison res 25 Gurley av
" Marvin carpenter h Mountain View av
" Sarah L died Jan 12 1923
" Stearns P auto repairer h 21 One Hundred Twenty-fourth
" Thomas C ticket accountant Union sta res 1849 Francis av
" Walter A chauffeur h 613 Fifth av Lans
" Willard E machinist h 53 Hoosick
Bonilla Antonio E student R P I res at Waterford
Bonin Eugene tailor res 249 Second
Bonter Mary h 1725 Sixth av
Bon-Ton Shop The (Nathan Feinglas) ladies' furnishings 338 Fulton
Bonus Thomas farmer h 630 Fourth
Bonville Frances Mrs collarworker Cluett's res 52 Fourth
" Sarah res 52 Fourth
Boocock Edith M married Clem W Lipsch rem to Rochester
" Flora E widow James L h 168 Sixth av Lans
" Henry res 102 Twelfth
" Hilda H operative res 168 Sixth av Lans

Boocock
" John foreman h 102 Twelfth
" Jonathan A telephone installer res 168 Sixth av Lans
Book Barbara A maid res Spring av n Maple av
Bookcock John foreman 53 Church h 102 Twelfth
Booker Joseph laborer h 31 Franklin
Booking E Arthur h 11 Munro ct
Bookman Abram rem to Toledo Ohio
" Benjamin rem to Toledo Ohio
" Clara rem to Toledo Ohio
" Hyman rem to Toledo Ohio
" Pauline rem to Toledo Ohio
" William rem to Toledo Ohio
Bookmiller Hattie L Mrs h 14 Seventeenth
Boorn George C pastor Fifth Av Universalist church h 110 First
Boos Agnes res 162 Eighth
Boot Alexander driver res 152 Congress
Booth Anna widow Thomas died Nov 15 1922
" Burton S physician 60 Second h do
" Elizabeth Mrs res Lake av north of Hoosick
" James rem to New York
" Janet res 60 Second
" Joseph C pastor Levings M E church h 63 Mill
" Mabel rem to Johnstown
" Thornton S salesman Earl cor Bridge av h at W'vliet
Bootier Ruth stitcher E & W res 607 Grand
Bord Eliza widow George h 717 Third av Lans
" Ellen clerk res 717 Third av do
" George H molder h 357 Tenth
" George S pres James N Bussey Inc 176 Third cor Liberty h 177 Second
" Jane L forewoman 521 River res 357 Tenth
Borda José E student R P I
Borden Carrie teacher res 1 One Hundred Sixteenth
" George T clerk 550 B'way res 488 River
" Jules supt Oil Mill Hill at B & M crossing Lans Oil Mill Hill
Bores Nicholas (Bores & Kaptzaroff) 786 Pawling av h 784 do
" & Kaptzaroff (Nicholas Bores, John Kaptzaroff) fruit 786 Pawling av
Bork Jorgen J instructor R P I h 506 Seventh av Lans
Bornt Charles E (C E Bornt & Sons) 661 Second av Lans h 50 One Hundred Fourteenth
" Clifford L (C E Bornt & Sons) 661 Second av Lans h 50 One Hundred Fourteenth
" C E & Sons (Charles E and Clifford L) grocers 661 Second av Lans
" Edward E laborer h 573 Sixth av Lans
" Henrietta res 573 Sixth av Lans
" Ruth E student res 573 Sixth av Lans
Borst Grace h 637 Fifth av Lans
" Sarah Mrs res 2211 Fifteenth
Bortle Helen collarworker Cluett's res 2353 Sixth av
Bosca Abram N granite cutter One Hundred Thirteenth cor Fourth av Lans h 803 First av do
" E LeRoy freighthandler B & M h 479 Ninth
" Orville E treas Troy Fifth av Bus Co Inc 817 Fifth av Lans h 855 Fourth av do
" Wilbur C grocer 792 Second av Lans h do
" William chauffeur res 2228 Seventh av
Bosch Belle nurse res 258 Congress
" Gertrude collarworker h 258 Congress
Boscia Carmello laborer h 455 Federal
Bosco Domenico chauffeur h 8 Franklin
Bose Eleanor res 1585 Tibbits av
" Henry res 1585 Tibbits av
" Robert G veterinarian 414 Grand h 1585 Tibbits av
Boshea Louis collarworker h 244 Ninth
" Louis roofer res 165 First
" Ruth married Alfred Stamper rem to Albany
" Stella opr res 165 First
" Thomas roofer 165 First h do
" see Boushea
Boshen Elizabeth A widow Charles F died May 8 1923
Bossa Emma widow Lovines res 19 Summit av
Bossard Gisbert L pres Bossard Railway Signal Corp 515 Cannon bldg h at Loudonville
" Railway Signal Corp 515 Cannon bldg
Bosselman Carl F cigarmaker 113 Congress res at W'vliet
Bostley Alfred collar trimmer res 34 Hutton
" Helen W stitcher res 34 Hutton
" Tressa A stitcher h 34 Hutton
" Walter F molder h 2243 Fourteenth

Boston Apron Mfg Co (William A Korkimas) 179 Fourth
" Sample Shoe Store (Smuckler & Son) 16 King
" & Maine, R R div freight agt Union Station, law dept 16 First, freight stations Hoosick cor Seventh av and ft Adams, roundhouse Middleburgh cor Eighth
Bostwick Silas accountant res 1646 Fifth av
Boswell Charles H vice pres Aird-Don Co 409 River h 243 Sixth av Lans
" Hannah M widow Henry h 233 Sixth av Lans
" Henry Aird student res 170 Second av Lans
" Thomas C pres Aird-Don Co 409 River h 170 Second av Lans
" William D res 170 Second av Lans
Bosworth Catherine B widow George h 252 Congress
" Chester W foreman h Dartmouth st
" Edith widow stitcher res 3 Lake av
" Foster machinist h 662 Pawling av
" Norman W rem to Los Angeles Calif
" Walter weigh master res 622 Pawling av
Bothner Al V bus mgr Strand, Capitol and Colonial Theatres 42 Third h 202 Wayne
Bothwell Grace clerk 521 River res 21 Frear av
Bott Alfred fireman h 2414 Sixth av
" Daniel h 2 Winslow av
" Frank ironworker B I Co h 17 Erie cor Howard
" Frank jr ironworker B I Co h 11 Thompson
" Harold auto repairer res 2 Winslow av
" Jesse machinist R J Co res 274 Stow av
" Kenneth F student res 11 Thompson
" Samuel stripper D & H h 564 First
" Samuel jr collar worker Cluett's res 564 First
" William collar cutter Cluett's h 98 Campbell's av
Bottillo Anna M opr res 236 Fourth
" Anthony barber 415 Fulton h 236 Fourth
Bottleslaugh Hattie widow John h 24 Harrison pl
Bottum Constance inserter res 47 Second av Lans
" Daisy E inserter res 47 Second av Lans
" Daniel B tinsmith h 47 Second av Lans
" Effie M res 47 Second av Lans
Bouchard Agnes V steno 910 River res at W'vliet
" Albert H clerk 82 Fourth res Packer av
" Alexander salesman 13 Second h at Cohoes
" Alice A collar worker res 1 Brunswick
" Arthur tinsmith 352 Second res 350 do
" Catherine Mrs h 591 River
" Edward apprentice Fuller & Warren res 350 Second
" Emily phone opr res 350 Second
" George engineer h 350 Second
" Joseph res 192 Ninth
" Julia H steno 409 Fulton res at Watervliet
" Leo H shirtworker Ide's h 3216 Sixth av
" Louis fireman h 1 Brunswick av
" V A res 152 Second
Bouchey Aloysius G clerk res 426A Monroe
" Annie widow George J collar worker h 2 Erie
" Fred A clothing cutter 42 Fourth h 4 Ashland pl
" Gustave laundryman h 2173 Sixth av
" Henry A machine opr h 79 Sixth av Lans
" Mary collar worker Cluett's res 426A Monroe
" Oliver ironworker h 426A Monroe
BOUDEY HERBERT W "Exide" battery and "Westinghouse-Electric" service 2817–2819 Sixth av h 354 Broadway—See page 1012
" Jennie h 600 Pawling av
" William H battery man h 2819 Sixth av h at Rensselaer
Boudine Charles h 242 First
Boudreau Edward J clerk D & H h 536 Fourth
" Eugene baker (Schenectady) res 358 First
" Lillian collar worker E & W res 352 Monroe
" Loretta collar worker Cluett's res 358 First
" Moses shirt ironer E & W h 352 Monroe
" Peter ironworker B I Co h 358 First
" William B helper 2436 Sixth av h at Cohoes
Boudry Ralph F student R P I res 1539 Tibbits av
Boufis Alexander waiter h 369 Fourth av Lans
Boughton Charles T accountant 371 River h The Caldwell suite 23
" George E carpenter h 2205 Fifteenth
" Jennie A Mrs private tutor h 20 Walker av
" Palmer clerk Cluett's res 1805 Seventh av
" Russel Carter h 20 Walker av
" Sarah M Mrs h 863 Second av Lans
" Wilhelmina A Mrs h 801 Second av Lans
" William res 121 N First
" William H clerk 193 River h 1539 Tibbets av
BOUGHTON & CO (Joseph T Foxell, Charles P Ferguson) hatters and haberdashers 453 Broadway—See line on back cover

Bouham Helen widow Patrick h 549 Fourth
" see Bohan
Bouis Clarence M student R P I res 2150 Twelfth
Bouldier Peter laborer h 3 Read's alley
Bounds Edward A molder h 304 Second
" Jane L widow William W h 147 Madison
" John W h 4 Fonda av
" Raymond helper 269 River res 197 Congress
" Warren J papermaker h 1 Parmenter av
" William gardener res 147 Madison
Bouplon Alice M dressmaker res 127 Sixth av Lans
Bourk Catherine widow John A h 634 Fourth av Lans
" John J steward 39 Third h 696 Third av Lans
" Mary E insp res 634 Fourth av Lans
" William A laborer res 634 Fourth av Lans
Bourke Thomas J restaurant 514 River h do
" see Burke
Bourne Belknap B student R P I res 110 Eighth
Boushea Agnes M stitcher Cluett's res 242 First
" Catherine widow Wm h 242 First
" Catherine E steno res 242 First
" Edward teamster h 170 N First
" see Boshea
Boutan Michael puddler B I Co res 554 Second
Boutin John Z buttonholer h 383 Ninth
Boutwell Ida E widow Chas A h 623 Fifth av Lans
" Louise res 623 Fifth av Lans
BOUTWELL MILLING AND GRAIN CO Hugh S Galbraith sec and treas Hugh Galbraith pres and mgr 7–9 Madison cor River —See page 1057
Bove Anthony laborer h 1622 Fifth av
" Vincenzo laborer h 55 St Peter's
Bovee Loeva widow Rodney res 378 Eighth
Bovie George M accountant and mgr Tibbit's Estate 251 River rm 45 h at Hoosick
Boville George doorman Union Station res 2333 Sixth av
Bowden Catherine widow George h 52 State
Bowdine A P printer Troy Record h 448 Fifth
Bowditch George E res 703 Grand
Bowe Anna collar stitcher res 1040 Fifth av
" Archibald L clerk P O h 2902 Sixth av
" Grace E inspector Cluett's res 117 Jefferson
" Mary widow Richard G h 117 Jefferson
" Sarah widow Patrick h 1040 Fifth av
" William A plumber h 283 Tenth
Bowen Charles I carpenter h 349 Third
" Clara E librarian Supreme court Court House annex res 110 Maple av
" Everett E student R P I res 1829 Seventh av
" Frank beverages 541 Fourth h do
" Frederick E lawyer 297 River rm 504 res 71 Maple av
" George H chauffeur res 673 Second av Lans
" George R machinist h 165 Eighth
" Harriet M widow Alfred S M h 110 Maple av
" James E foreman 433 River h 339 Third
" John W glass grinder h 698 Fifth av Lans
" Oliver R clerk h 717 Second av Lans
" Simeon H laborer h 486 Sixth av Lans
Bower Willis D mgr 462 Fulton h 713 Fourth av Lans
Bowes Josephine collar worker Cluett's h 500 First
" Martin operator res 52 Water
" Mary res 500 First
" Thomas E mgr 359 Broadway rm 306 res at Cohoes
" William puddler B I Co h 500 First
" William A gasfitter 19 Second res 283 Tenth
Bowler Thomas clerk 471 Fifth av Lans h 850 Third av do
Bowman Albert M bookkeeper h 6 Woodrow ct
" Albert M supt 559 Federal h at Sycaway
" Andrew K collar cutter Cluett's h 6 Snyder av
" Benjamin res 72 Lincoln av
" Bertha G Millard widow Clarence F music and art teacher head One Hundred Twentieth h do
" Cassius M (Joseph Bowman & Sons) 559 Federal h Market cor Hudson av G I
" Edith K, Frear's res Pittsburg bldg R P I
" George plumber h 72 Lincoln av
" Hattie Mrs h 180 Hill
" Helen L collarworker res 132 Stow av
" James carpenter R P I res do
" Jane widow James F res 6 Snyder av
" John res 180 Hill
" John E ins agent 208 Ilium bldg h 575 First
" John H rem to Hartford Conn
" Joseph (Joseph Bowman & Sons) 559 Federal h 199 Fifth av Lans

Bowman
" Joseph & Sons (Joseph and Cassius M) collar mfrs 559 Federal
" Lester A student R P I res 128 Twelfth
" Marguerite res 180 Hill
" Nelson res 180 Hill
" Oscar H clerk 250 Fifth av Lans res at G I
" Thomas h 4 Francis
" Thomas J h 1014 People's av
" Wilbur H foreman 559 Federal h 242 Ninth
Boxley Clarence A collar cutter h 3 Grace ct Lans
" George B (Prest-Air Service Co) auto accessories 331 Second av Lans h 353 do
Boy Scouts of America 203 Ilium bldg
Boyajian Casper (Fifth Avenue Cash Market) 2282 Fifth av res 2302 Thirteenth
" Jacob, Cluett's h 2311 Twelfth
" Karnig (Ideal Restaurant) 480 River h 1 Hutton
" Kekor collarworker res 2311 Twelfth
" Mabel stitcher Cluett's res 2311 Twelfth
Boyan Edward laborer res 530 Eighth
Boyce Eugene R foreman 431 River h 784 Fourth av Lans
" Grace E (S & G Boyce) 520 River res do
" Henry foreman E & W res 2332 Fifteenth
" John H h 764 Pawling av
" Josephine Mrs res 92 First
" Kate res 764 Pawling av
" Mandy M widow Myron P res 41 Brookview
" Sarah E nurse and (S & G Boyce) 520 River res do
" S & G (Grace E and Sarah E) variety 520 River
" Vina Mrs res 41Brookview
" William R jr student R P I res Avenue B cor Fifteenth
Boyd Charlotte collarworker res 2209 Sixth av
" Elizabeth B collarworker res 675 Sixth av Lans
" Ethel milliner 50 Third res at W'vliet
" Henry C machinist h 229½ Pawling av
" James oiler h 675 Sixth av Lans
" James service mgr 220 Congress h at Watervliet
" James I asst teller mfrs Nat Bank res at W'vliet
" John auto mechanic 2 Oakwood av res at Menands
" John Mrs clerk 402 Fulton h at G I
" Mary missionary h 1622 Fifth av
" Mary widow George res 229½ Pawling av
" Robert J barber 146. River h 457 Tenth
" Sarah A nurse res 1622 Fifth av
" William ironworker res 505 Grand
Boyden Louis D coal 214 Seventh av h do
Boyer Florence irem to New York
" James J machinist h 34 Maple
" Julius H (Boyers Goodie Shoppe) 46 Fourth h 144 Pawling av
" Milton mgr 46 Fourth res 144 Pawling av
" Peter painter h r 371 Second
Boyer's Goodie Shoppe (Julius H Boyer) 46 Fourth
Boyko Pawel laborer h 107 Monroe
Boylan James F pres Boylan Product Co Inc 35 Hill and food inspector 14 City Hall h 177 First
" Lawrence A vice pres Boylan Products Co Inc 35 Hill h 50 Ford av
" Margaret C sec and treas Boylan Products Co Inc 35 Hill res 177 First
" Mary E marries John Grady rem to Green Island
" Philip paper maker h 60 Thirteenth
" Products Co Inc fish and produce dealers 35 Hill
Boyland Ellen widow Joseph died Dec 1922
" Frank rem to W'vliet
" James F J rem to Chicago Ill
" William H wholesale grocer h 376 Third av Lans
Boyle Anna M saleswoman Broadway cor Third h at Watervliet
" Edward puddler B I Co res 1608 Fifth av
" Frances cook 548 River res do
" James A knitter res 2317 Sixth av
" James P laborer h 566 River
" John J (Charles H Wilson & Co) shoes 242 River h 495 Pawling av
" John J engineer Engine 7 h 1047 Sixth av
" John L barber 220 Second h 228 First
" John V h 842 Third av Lans
" Margaret M widow James E res 465 Third av Lans

Boyle
" Patrick valve tester res 339 Congress
" Thomas kitchen man Troy Hospital 56 Oakwood av res 53 Spring av
Boyne Annie Mrs Frear's h 440 Tenth
" Jennie Mrs h 278 Earl
" Thomas C machinist h 440 Tenth
Bozicki Tomasz laborer h r 346 Second
Bozigian Benjamin collar worker h 270 Ninth
" Elizabeth sec res 270 Ninth
" John laborer res 2 Buckley pl
" Mary clerk 161 River res 270 Ninth
" Paul confectionery River cor Federal h 2 Buckley pl
" Shahnazar res 270 Ninth
Bozk Michael laborer h 112 Brookview
Bozzi Joseph laborer h 380 Ninth
Bracken Agnes M shirt opr res 13 House av
" Anna H stitcher res 13 House av
" Edward brakeman B & M h 13 House av
" Johanna F widow Thomas h 95 Ida
" John E brakeman B & M h 737 River
" John J cigar maker 53 Fourth res 95 Ida
" Julia collar worker h 23 Eighth
" Martin laborer h 352 Fourth
" Mary married Frank Marshall rem to Washington D C
" Mary Mrs res 5 Oakwood av
" Mary T teacher school 10 res 95 Ida
" Patrick orderly Troy Hospital 56 Oakwood av res do
" Thomas overseer W Glen av h 823 Federal
" Thomas E driver res 13 House av
Brackett Blanche teacher res 113 Second
Bradford Motor Corporation 351 Fifth av Lans
Bradley Albert res 10 First
" Albert S clerk 169 River h at Mechanicville
" Anna widow James E res 593 Fourth av Lans
" Arthur E G collector 19 Second h 359 do
" Arthur W ins 257 Broadway h 621 Grand
" Betty res 179 Eighth av Lans
" Daniel watchman E & W res 139 President
" DeWitt C carpenter h 1637 Fifth av
" Eugene plumber h 82 Lincoln av
" Frank driver h 1406 Fifth av
" Frank H pharmacist 326 Congress h 2152 Fourteenth
" Frank J res 397 Second
" James E (James E Bradley & Son) 397 Second h do
" James E & Son (James E and William F) tinsmith 397 Second
" John molder (W'vliet) h 213 Francis
" John T tinsmith res 397 Second
" Joseph B foreman h 798 First av Lans
" Katharine h 511 Fifth av Lans
" Mary collar worker Cluett's h 493 Second
" Patrick laborer B I Co h 381 Third
" Rosamond clerk N Y C freighthouse res 379 Second
" Rose collar worker res 511 Fifth av Lans
" Sarah res 192 Ninth
" Thomas J boilermaker h 217 Ninth
" William plumber res 429 First
" William F (James E Bradley & Son) 397 Second h 429 First
" Winifred L collar worker Cluett's res 493 Second
Bradshaw Charles carpenter h 796 Fifth av Lans
" Charles J ironworker res 460 Second av Lans
" Emma J res 518 Second av Lans
" George laborer h 573 Fourth
" George F carpenter h 505 Seventh av Lans
" George H clerk board of education Lans and (Olympic Specialty Co) rear 547 Second av do h 547 do
" George J ironworker B I Co h 447 Second
" James W pres Alpha Brush Co 33 One Hundred Second h 187 Sixth av Lans
" Jennie shirtmaker h 351 B'way
" John A student res 187 Sixth av Lans
" Sophia A dressmaker 796 Fifth av Lans res do
" Stella L teacher school 3 res 796 Fifth av Lans
Bradstreet Company The mercantile agency 297 River rm 402
Bradt Carrie L h 305 Fifth av Lans
" Charles N foreman 35 One Hundred Second h 9 One Hundred Nineteenth
" Chauncy L automobile supplies 218 River h 68 Maple av
" Daniel carpenter h 31 Vanderheyden
" Edmund R foreman res 21 One Hundred Eighth
" Estella G steno 13 Second res 285 Tenth

Bradt
" Eugene C painter res 21 One Hundred Eighth
" George W painter h 609 River
" Gertrude res 1220 Jacob
" John J papermaker h 3074 Sixth av
" Julia milliner res 3074 Sixth av
" Mary widow Sidel h 21 One Hundred Eighth
" Mary A widow Addison E h 1834 Seventh av
" Mary C stitcher Cluett's res 3074 Sixth av
" Newell K musician h 30 Hutton
" see Brott
Bradwell Sarah L widow George W maid 37 Pine Woods av
" William H shirt cutter h 1891 Francis av
Brady Alice collar insp res 559 Second av Lans
" Alice C res 140 Third
" Anna widow Thomas h 351 Eighth
" Annie M rem to New York
" Betty clerk res 1481 Fifth av
" Caroline C steno 14 State res 113 Fourth
" Catherine widow Thomas F rem to New York
" Catherine E h 140 Third
" Catherine T res 337 Congress
" Christopher J laborer h 337 Congress
" Daniel (Brady & Fitzpatrick) 436 First and carpenter 151 Hill h do
" Daniel E laborer h 113 Fourth
" Edward F real estate h 2537 Fifth av
" Edward M pastor St Francis R C church h 322 Congress
" Eugene E collar worker h 384 Eighth
" E I sec Troy Yellow Cab Co Inc 10 Earl h at Cleveland Ohio
" Francis A clerk (Cohoes) h 437 Sixth av Lans
" Frank A clerk res 351 Eighth
" James E rem to New York
" James T civil engineer h 62 Bank
" John A steno h 2 Stanton
" John J laborer res 506 Fifth av Lans
" John W clerk Peterson & Packer Coal Co ft of Adams res 113 Fourth
" Joseph res 539 Sixth av Lans
" Joseph (1045 Sixth av) rem to New York
" Joseph J mgr 69 Congress res at Albany
" Josephine H clerk Third cor State res at G I
" Leon J student res 130 Congress
" Lillian B bookkeeper Fulton cor Fourth res 113 Fourth
" Loretta F steno 306 Cannon bldg res 151 Hill
" Luke M painter h rear 725 Pawling av
" Luke M jr clerk 83 Third h 100 Lexington av
" Madeline E mgr 409 Fulton res 151 Hill
" Margaret D teacher school 10 res 151 Hill
" Mark machinist h 479 Ninth
" Mary A res 258 Eighth
" Mary A widow John W died Nov 2 1922
" Mary C teacher school 9 res 282 Tenth
" Mary E Mrs salesman 334 River h 10 One Hundred Thirteenth
" Mary J res 337 Congress
" Matthew winder res r 725 Pawling av
" Matthew T chauffeur res 2 Stanton
" Patrick freighthandler B & M h 282 Tenth
" Rose collar worker Van Zandts' res 113 Fourth
" Rose widow Thomas F h 539 Sixth av Lans
" Susan collar worker Cluett's res 2 Stanton
" Thomas J collar worker res 351 Eighth
" Thomas P laborer h 1481 Fifth av
" Walter E junk h 34 Jefferson
" W Burke pres and treas Troy Yellow Cab Co Co Inc 10 Earl h 183 Eighth
" & Fitzpatrick (Daniel Brady, Daniel W Fitzpatrick) carpenters 436 to 440 First
Bragal Charles E h 1618 Fifth av
" Edward (The Strand Taxi Service) 409 Grand res 1618 Fifth av
" Edwin clerk 15 Third res 1618 Fifth av
" William clerk res 1618 Fifth av
Bragan Kate h 565 River
Bragg Bessie S Mrs opr Cluett's res 41 Douw
Bragin Mary R Mrs h 80 Thirteenth
Bragle Charles P undertaker 292 Fourth h do
" Charles P jr undertaker 109 Third h do
" George jr stock clerk 322 Fifth av Lans h at G I
Bragon Dennis porter Samaritan Hospital res do
Braham James J electrician 179 River h at W'vliet
" see Brehm
Brahan Bridget res 45 Second av Lans
Brahm Andrew H clerk 455 Third res do
" Carrie M marries Walter Herkiheim
" Harry chauffeur res 455 Third
" Henry shoes 455 Third h do
" Henry J rem to Burlington Vt
" Peter J rem to Hatfield Mass

Brainard Hervey E civ eng res 1516 People's av
" Jessie N widow Gideon F h 1516 People's av
" Mary E teacher Whipple school Lans res 742 Fifth av do
Braisted William A student R P I res Burdett av near Hoosick
Brakes M Bernice res 415 Seventh av Lans
" William S ins agt h 415 Seventh av Lans
Braman Charles patternmaker res 591 River
Bramer Catherine collar worker h 4 One Hundred Seventh
" Joseph laborer h 250 Earl
Bramhall John R motorman U T Co h 94 Seventh av Lans
Bramsen Christian L brushmaker h 304 Fourth av Lans
Branagan Francis A laborer res 305 Second
" Frederick A laborer res 305 Second
" George Q packer res 305 Second
" Howard student res 305 Second
" Marie D clerk res 305 Second
" Thomas J ins h 305 Second
Branch Frank L driver h 1631 Union
" George B driver h 1631 Union
" Josephine rem to Centre Brunswick
" Lawrence clerk res 1714 Sixth av
Brand Elizabeth h 158 Ninth
" Gordon H, R M S h 16 Griswold av
" Henry grocer 128 River h do
" Irving clerk 28 Fourth h 128 River
Brandes August W mgr (Albany) h 75 Fifth av Lans
Brandon Anna L h 46 Fourth
Brandt Augusta W widow Emile res 457 Seventh av Lans
" Emil A brassworker res 440 Ninth av Lans
" Gustave A boxmaker res 440 Ninth av Lans
" Herman C apprentice Troy Record res at Cohoes
Branfitt Thomas machinist res 3 Eleventh
Braninghof Alfred B chef h 2711 Fifth av
Brann William E res 175 Ninth
Brannan Marion steno (Albany) res 713 Federal
" Marion teacher res 548 River
" P Edward electrician h 1048 Fifth av
Brannen Charles S upholsterer h 713 Federal
" Margaret widow Thomas h 2305 Fourteenth
" see Brennan
Brannigan Daniel molder h 454 First
" Marie D saleswoman Broadway cor Third res 305 Second
Bransom William welder h 125 River
Braskowitz August laborer h 22 Linden av
Brasor Philip C clerk h 354 Washington
Brass Abraham tailor h 9 Division
Brassell John H salesman 400 Fulton res at Waterford
Brattle William h 132 President
Braun Wilbur actor res 1633 Fifth av
Brayman Harold W helper 500 Broadway res 503 Grand
Brayton Walter F mechanical dentist 5 Keenan bldg h at Albany
Brearton Arthur A, Frear's h 21 Woodrow ct
" Arthur A jr res 21 Woodrow ct
" Frank J clerk foot Federal res at Sycaway
" James E engineer h 303 Third
" James F (Lange & Brearton) dry goods 7 Third av h 155 Hoosick
" James F lawyer 297 River rm 407 h 2322 Fifteenth
" Joseph H student res 155 Hoosick
" Kathryn teacher school 10 res 444 First
" Margaret J res 444 First
" Mary F h 444 First
" May E steno res 21 Woodrow ct
Breault Frank X paint maker 77 Thirteenth h 2527 Fifth av
Bree Anna E h 1904 Seventh av
" Elizabeth A nurse res 1904 Seventh av
Breen Annie collar worker h 74 Harrison pl
" Catherine collar worker h 2729 Sixth av
" Catherine collar worker res Mountain View av
" Elba W salesman 40 Third res 2262 Sixth av
" Harry A ins 297 River rm 200 res 299 Third
" Helen F res 2747 Fifth av
" Helen M steno 302 Boardman bldg res 2262 Sixth av
" Helen V clerk res 14 Broderick pl
" James ironworker h 14 Broderick pl
" John coremaker res 14 Broderick pl
" John molder h 331 Ninth
" John G cutter Ide's res 2647 Fifth av
" John H h 2647 Fifth av

Breen
" John J clerk U T Co One Hundred Twenty-sixth cor Second av Lans h 429 Fifth av do
" Joseph H picture opr res 14 Broderick pl
" Margaret 72 Harrison pl
" Margaret L forewoman 619 River res 2729 Sixth av
" Mary res 2647 Fifth av
" Mary J widow William J h 2262 Sixth av
" Michael F billposter 82 Fourth h 1034 Fifth av
" Viola Mrs h 1216 Jacob
" William salesman res 429 Fifth av Lans
" William F chef h 182 Hill
" William J carpenter res 2262 Sixth av
" William W laborer h 25 Desson av
Breese, Rousseau & Co (W W Rousseau) ins 257 Broadway
Breese Thomas second hand h 161 Tenth av Lans
Bregga John laborer h r 304 Second
Brehm Barbara ironer res 52 Oakwood av
" Frederick C ins (Albany) h 63 Maple av
" Henry J res 52 Oakwood av
" Rose widow George h 2 Madison pl
" William F ins (Albany) res 63 Maple av
Brehmer Margaret widow Herman died Sept 16 1922
Breigle Katy Mrs h 24 DeFreest
Breithaupt Augusta Mrs res 40 Glen av
" Ezra D membership sec 10 First h 20 Lee av
Brelsford John H civil eng res 11 Westover rd
" Mary C widow John h 11 Westover rd
Bremer Charles H clerk h 580 Second av Lans
Breminstuhl Louis laborer h 2271 Sixth av
Bren Arthur teamster h 417 Tenth
Brendese Rose widow John h 169 Ninth
Brenenstohl Harry O transferman Am Ry Ex Co res 205 Tenth
Brenkerhoff Glen H rem from city
Brennan Anna widow Michael h 528 Second
" Anna B bookkeeper 310 River res 3241 Seventh av
" Anna E widow Patrick h 3243 Seventh av
" Beatrice clerk res 38 Jefferson
" Charles J supt Troy Cold Storage Co Adams cor First res at W'vliet
" Daniel laborer res 32 Havermans av
" Dennis jr clerk res 276 Fourth
" Edwin E student R P I
" Eliza E widow William H h 1643 Fifth av
" Elsie M steno res 1643 Fifth av
" Eugene A supt Troy Cold Storage Co Adams cor First h 115 Jefferson
" George J car repairer D & H h 357 Second
" George T machinist h 9 Oakwood ter
" Helen collar worker res 3241 Seventh av
" Helen Mrs res 274 Fourth
" Helen M hairdresser 403 Fulton rm 33 res 116 Second
" Helen T h 12 One Hundred Thirteenth
" Hugh J clerk res 115 Jefferson
" James B painter 404 Fulton h 2244 Thirteenth
" James E student R P I res at Albany
" John mason h 32 Havermans av
" John jr collar worker res 32 Havermans av
" John F auto mechanic 104 Fifth av Lans h 3340 Sixth av
" John J collar turner res 115 Jefferson
" John J mason h 3241 Seventh av
" John J jr com trav res 3241 Seventh av
" Joseph laborer h rear 247 Third
" Joseph J mason h 413 Second
" Mae handkerchief stitcher res 159 Tenth
" Margaret steno res 159 Tenth
" Margaret res 192 Ninth
" Mary Mrs h 93 Ida
Mary C clerk city eng office City Hall h 1640 Fifth av
" Mary E collar worker res 115 Jefferson
" Mary V phone opr res 528 Second
" Matthew M puddler h 445 First
" Michael painter h 159 Tenth
" Patrick res 94 Hoosick
" Patrick (3243 Seventh av) died Feb 22 1923
" Patrick J engineer h 494 Eighth av Lans
" Thomas chauffeur res 274 Fourth
" Thomas h 6 One Hundred Nineteenth
" Thomas A machinist res 374 First
" Thomas F machinist's helper res 32 Havermans [av
" Thomas J asst supt of mails P O h 3027 Sixth
" William H jr salesman res 1643 Fifth av
" see Brannen
Brenner Anton shoe repairer 262 Third av Lans h do
" Fred baker res 339 Fourth
" William baker 44 Ingalls av res 339 Fourth
Brent Henry laborer h 175 Church
Brentoll John res 1646 Fifth av
Brenzel Davis L mgr 1910 Fifth av h at Cohoes
Brereton Anna clerk 2379 Fifth av h 2225 Fourteenth
" John J conductor B & M h 90 Eleventh
" Marguerite clerk res 2225 Fourteenth
" Mary K res 2225 Fourteenth
Bresachio Prodenza Mrs h 181 Earl
Breslin Frank clerk 245 River res 202 First
" Lucy A res 104 Fourth
" Mary J forewoman 433 River res 519 Grand
" Thomas S h 708 Grand
" William P stamper h 218 First
" William W sec The Byron G Moon Co Inc 92 Fourth 5th fl res at Waterford
Bress Bella widow Morris clerk 12 Third res 1633 Fifth av
" Ephraim student res 93 River
" Jacob collector res 93 River
" Joseph E grocer 96 River h 93 do
" Leonard B ind bookkeeper Mfrs Nat Bank res 1633 Fifth av
" Robert conductor U T Co res 93 River
" Samuel H police 2d precinct res 93 River
Brest Eugene A salesman h Oil Mill Hill
Breton Adeline collar trimmer res 254 Ninth
" Edward laborer res 254 Ninth
" Francis res 254 Ninth
" Leo carpenter res 254 Ninth
" Napoleon carpenter h 254 Ninth
Brett Edward W operative h 717 Sixth av Lans
" Helen E inserter Cluett's res 380 Tenth
" Morris collar turner Cluett's res 380 Tenth
" Nora widow William h 380 Tenth
" William F packer Cluett's res 380 Tenth
Brettle Joseph melter h 877 River
Brewer Bessie collar stitcher E & W res 8 Harrison pl
" Charles H mgr h 192 Fourth
" Charles P machinist h Oakwood av n Cemetery
" Charles R res 8 Harrison pl
" George H papermaker h 685 Pawling av
" Hobart chauffeur res 8 Harrison pl
" James W clerk res 8 Harrison pl
" John J grocer 634 River h do
" Mary widow Charles h 8 Harrison pl
" Robert J ironworker B I Co h 649 Fourth
" Rose h 109 Ida
" Wallace M auto repairer res 796 River
" William W auto repairer h 5 House av
Brewster Alfred V h 1826 Seventh av
" Benjamin O h 1805 Seventh av
" Charles A salesman h 108 Maple av
" Cyrus collar worker res 41 First
" Frank E elec eng res 1826 Seventh av
" Jessie Mrs h 2530 Fifth av
" J Homer h 166 Second
" Mildred h 1830 Seventh av
Brey Eugene E student R P I
Breymaier Frank mgr Griswold Theatre 12 Third h at Schenectady
Brezee Frederick rem to Albany
" see Brizee
Brice Elizabeth died Jan 14 1923
Brick Eugene student R P I
Brickley John F carrier P O h 2307 Sixth av
Bridegroom Ellen widow Henry died Dec 21 1922
" Henry E machinist h 109 Washington
Bridge Taxi Co The (Max Grimm 2d) Federal cor River
Bridgeman (Mrs Nora L and Frank P Bridgeman) ladies' apparel 351 Broadway
" Frank P (Bridgeman) 351 Broadway res 247 Eighth
" John collar worker res 30 Eighth
" John prof (Philadelphia Pa) res 247 Eighth
" Nora L Mrs (Bridgeman) 351 Broadway h 247 Eighth
Bridges Fred D electrician (G I) h 2319 Fifth av
Bridgewater Emerson rem to Albany
Bridgman Helen collar worker Cluett's res 2445 Fifth av
Bridie Harvey porter res 1626 Sixth av
Brier James baker h 89 Fourteenth
" John J carrier P O h 646 River
" Peter J lineman 925 Third av Lans res 2235 Fourteenth
" William barber 415 Federal h at Cohoes
Brierley Frank (Central Restaurant) 21 Fourth h do
Brigger Charles salesman res 138 Fourth

Briggs Bertha Mrs res 457 Fulton
" Cecil C engineer res 2324 Fifteenth
" Charles H machinist h 29 Eleventh
" Charles H jr salesman res 29 Eleventh
" Edward A salesman 547 River res 1512 Jacob
" Helen collar worker Cluett's h 2223 Sixth av
" James H rem to Erie Pa
" Jessie B widow Clarence E h 3 Brunswick av
" Marguerite E married Peter Turcotte
Brigham William E-student R P I
Bright John Shoe Stores Co shoes 45 Third
Brignola Frank (Brignola & Fisher) 51 Hill h 1216 Fifth av
" Nicholas student res 1216 Fifth av
" & Fisher (Frank Brignola, Frank Fisher) tailors h 51 Hill
Brill Catherine Mrs res 424 River
" Lany res 139 First
" Lawrence H carpenter 139 First h do
" Margaret A dressmaker and corsetiere 68 Ferry h do
Brilliant Electric Co (Max Waterman, Morris Rosenthal) electricians 29 Congress
Brimmer Catherine H Mrs res 85 President
" Edward boilermaker D & H res 2204 Seventh av
" Elizabeth collarworker Ide's res 2204 Seventh av
" Irving gardener h Tibbits av bey Orchard av
" M William res 2204 Seventh av
" Nelson laborer h 18 Rensselaer n Ninth
" Nettie widow Herbert h 2204 Seventh av
Brinkmann Emil H machinist res 539 Congress
Brintnall Charles S lawyer 56 Fourth rm 6 res 1646 Fifth av
Briny Mary Mrs h r 194 Congress
Briody Frank died Sept 20 1922
" Margaret Mrs h 661 First av Lans
" Mary L res 666 Fifth av Lans
Brischke Emil painter 181 River h at G I
Brisker Elizabeth S ironer res 159 Hill
" Frances widow Frederick res 159 Hill
Bristol Charles supt 2 River h 109 Third
" Charles R chauffeur Am Ry Ex Co h 5 E Sunnyside
" David N h 109 Fifth av Lans
" David N jr cutter E & W res 109 Fifth av Lans
" Earl res 77 Third
" Grace S res 109 Fifth av Lans
" Julia E steno E & W res 109 Fifth av Lans
" Ruth res 77 Third
Britcher James R supt 433 River h 183 Seventh av Lans
Britt Albert carpenter h 11 Cragin av
" Alice A phone opr res 1004 People's av
" Edward painter h 2637 Sixth av
" Edward J blacksmith 121 River h 1004 Peoples av
" Francis bottler 598 River res 151 President
" John res 56 North First
" Joseph F collar worker Cluett's res 151 President
" Mae A phone opr res 1004 People's av
" Margaret collarworker res 1400 Fifth av
" Marion student res 1004 Peoples's av
" Thomas J ham smoker 2788 Sixth av h 151 President
" Thomas J jr bottler res 151 President
Britton Catherine res 6 Hill
" Corrine domestic res 168 River
" Frances res 6 Hill
" James B painter h 458 Fourth av Lans
" James E clerk (W'vliet) h 2353 Sixth av
" Maurice S foreman Troy Times Art Press h at W'vliet
Brizee Charlotte K nurse res 149 Sixth av Lans
" Eugene D engineer 17 Third h 149 Sixth av Lans
" Eugene S clerk B I Co res 149 Sixth av Lans
" Fannie L nurse res 149 Sixth av Lans
Broadway Charles M barber 659 Second av Lans h 568 do
Broadwell Emerson DeWitt student R P I res 229 Eighth
Brock Helen widow William A res 3212 Sixth av
" John H city marshal 15 First h 2161 Sixth av
" Philip engineer h 109 Ida
Brockum Henrietta P steno 245 River res 21 First
Brockway Albert E res 24 Eighth
" Eleanor M collar worker h 133 Fifth av Lans
" Fannie teacher Emma Willard school res 33 Second
" George A contractor 540 Congress h do
" Grace C collar worker res 133 Fifth av Lans
" Sarah C h 2180 Fourteenth

Brockway
" Sarah F h 1 College av
" Walter H florist h 24 Eighth
Broderick Anna rem to West Haven Conn
" Annie res 2140 Sixth av
" Catharine L widow Joseph H h 605 Grand
" Don E salesman res 605 Grand
" Edward A broker h 813 Second av Lans
" Edward J grocer 41 Hoosick h Lake av north of Hoosick
" Ernest clerk res 280 Third av Lans
" Frances J married John Nevins
" Frank A salesman 316 River h at Watervliet
" George J mason 225 Second res do
" Helen widow John F h 2144 Seventh av
" James C sub carrier P O res 605 Grand
" James J agent Hudson Navigation Co foot of Broadway h 192 Hill
" John laborer res r 306 Third
" John H (Murphy, Aldrich & Guy) lawyer 21 Second h 2334 Sixth av
" John J mgr 48 Third h 3024 Seventh av
" John T clerk res 102 Ida
" Lawrence H supt Hose Dept T F D Third cor Canal av h 85 Ida
" Margaret U h 225 Second
" Marietta widow Michael T res 2326 Fifteenth
" Martin F collar cutter h 418 Fourth av Lans
" Mary widow Timothy F h 2612 Fifth av
" Mary A res 67 Ferry
" Michael J special officer res 121 Ninth
" Nellie h 2140 Sixth av
" Patrick J machinist h 207 Liberty
" Thomas R h 102 Ida
" Warren J student res 418 Fourth av Lans
" William J agt H V R R Co and Schenectady R R Co 85 River h 103 Hill
Brodie Catherine student res 2540 Fifth av
" Daniel E salesman 316 River h 2540 Fifth av
" James J salesman 316 River res 270½ Fourth
" Mary B married William R Emery
Brodigan Francis F jr student R P I res 74 Eagle
Broedel John E rem to New York
Brogan Frank M papermaker h 164 Hutton
" George H clerk h 49 Havermans av
" Martin J clerk 558 Fulton res do
" Mary res 3 Balsam av
" Thomas res 192 Ninth
Bromley Charlotte res 1910 Seventh av
" Mac G milliner 5 Times bldg res at W'vliet
" Marie Mrs saleswoman 322 River h 2120 Fifth av
" Mary E clerk 521 River res at W'vliet
" Thomas puddler B I Co h 50 Mill near the dam
" Vera phone opr res 50 Mill near the dam
Bromwell Mary widow Frank h 145 Ninth
Bronk Edwin finisher 270 River h at Watervliet
Bronson Floyd E cabinetmaker res 707 Fifth av Lans
" William O furniture rear 707 Fifth av Lans h 707 do
Bronx Garage (W H Campbell) 24 One Hundred Seventh
Brooke Annie M teacher school 16 res 80 Pine Woods av
Brooker Albert L res 554 Second av Lans
" Caroline widow George h 554 Second av Lans
Brooks Benjamin laborer res 98 Third
" B N pres Royal Knitting Co Inc The 5 Union res at Cohoes
" Cora M stitcher Cluett's res 17 Park av
" Daniel blacksmith's helper B I Co h 645 Fourth
" Edward deForrest student R P I res 2347 Fifteenth
" Edward J helper res 199 Fourth
" Frank driver h 416 Tenth
" Frank jr collar turner res 416 Tenth
" Hannah widow Samuel h 274 Stow av
" Harry B treas Royal Knitting Co Inc 5 Union h at Cohoes

BROOKS HARRY M automobile repairer and supplies 701 Fifth av Lans h 875 Seventh av do—See line back cover

" Hattie Mrs res 8 Florence pl Lans
" Helen M married Wells Williams
" Helen M Mrs res 17 Park av
" Homer C student R P I
" James ironworker B I Co h 645 Fourth av
" Minnie Mrs res 2154 Fifth av
" Moses M carpenter h 17 Park av
" William laborer h 5 Madison pl
" William res 2445 Fifth av
Brookside House, Thomas Muckle prop Brunswick rd opp St Mary's cemetery

Brophy Carrie A forewoman 433 River res 1913 Seventh av
" Edward fireman B & A res 417 Fourth av
" Joseph H detective City Hall res 152 Second
" Matthew J oiler Congress-st bridge h 158 Ninth
Brother Arnold rem to New York
" A Cassian principal LaSalle Institute 237 Fourth res do
" Hyacinth La Salle Institute 237 Fourth res do
Brothers Anna M steno 2 River res at G I
" David P guard Congress-st bridge h at G I
" of the Christian Schools (LaSalle Institute) 237-243 Fourth
Brott Adley T h 136 Hill
" Albert E shirtironer h 231 Congress
" Andrew J h 849 Third av Lans
" Clarence salesman 2436 Sixth av h 88 Fourteenth
" Earl W state trooper h 105 Fourteenth
" Florence M collar worker res 849 Third av Lans
" Francis E knitter h 3159 Sixth av
" F Austin clerk h 849 Third av Lans
" Harry A teamster h 1327 Fifteenth
" John F clerk res 849 Third av do
" Peter B foreman 514 Fulton h 3349 Sixth av
" Viola M clerk Broadway cor Third res 231 Congress
" William H shirtironer h 33 Fourteenth
" see Bradt
Brough Mary E rem to Glens Falls
Broughel Bridget Mrs h 377 Congress
" Helen M collar worker res 377 Congress
Broughton Catherine M h 202 Second
" Esther L res 202 Second
BROUGHTON FUR CO fur dealers and furriers 303-305 River—See page 1062
" Paul res 723 Federal
Brower Charles engineer res 1718 Seventh av
" Frederick D bookkeeper h 4 Orchard av
" George collar cutter h 20 One Hundred Eighteenth
" Lettie stitcher res 413 Grand
" William H collar cutter h 425 Eighth av Lans
Browman Frank varnishmaker 77 Thirteenth h at Pleasantdale
Brown Abraham bookkeeper res 111 First
" Albert J brass worker res 721 Federal
" Alfred S student R P I res 74 Eagle
" Alice A (Frink & Brown) osteopath 1704 Fifth av h do
" Alma C clerk 71 Fourth res at Cohoes
" Alvin res 65 Union
" Andrew (Albany) h 78 Harrison pl
" Andrew E cashier Frear's res 219 Lincoln av
" Anna widow Alexander collar worker Ide's h 458 River
" Anna E Mrs steno res 553 First
" Annie widow h 473 Fourth
" Archie M laborer h 65 Union
" Arthur res 721 Federal
" Arthur D (The Drummond Grocery) 113 Fourth res 1720 Fifth av
" Augustus C student R P I res 128 Twelfth
" Belva D nurse res 3 Woodrow ct
" Casper clerk 97 Fourth res 111 First
" Catherine collar worker Cluett's res 408 Rive
" Catherine Mrs h 2126 Seventh av
" Charles res Brunswick rd n city line
" Charles J meatcutter h 106 Ninth
" Charles W res 22 Blakeley ct
" Chloe M Mrs dressmaker 21 Munro ct h do
" Clark L mill wright h 2606 Fifth av
" Clayton J casemaker res 751 Jacob
" Clementine widow Thomas h 388 First
" David (Brown's Shoe Store) 72 Congress h 172 First
" David E financial director 417 River h at Snyders Lake
" David E restaurant 27 Congress res 111 First
" Delia Mrs h 178 First
" Duncan upholsterer 176 River h at Watervliet
" Edna A clerk 92 Fourth 5th fl res 701 Broadway
" Edward salesman 176 Third h 281 Fourth
" Edward H machinist Ide's h 751 River
" Edward M jailer Rens County Jail h at Petersburg
" Edward S died Jan 8 1923
" Edwin N electrician h 2333 Fifteenth
" Effie collar worker res 307 Ninth
" Elizabeth res 319 Eighth
" Elizabeth M Mrs died July 5 1922
" Emma G widow William W h rear 1613 Highland av

Brown
" Emma K Mrs preceptress High School Lans res 553 Third av do
" Emma S Mrs res 701 Broadway
" Ernest E stove man 333 River h 371 Eighth
" Ethel M clerk 510 Jacob res 1813 Seventh av
" Eugene H jr chauffeur h 5 North
" Eva waitress 10 First res at Watervliet
" Everett res Brunswick rd n City line
" Fannie collar worker h 1 North
" Florence Mrs shirt ironer Cluett's res 10 Farm
" Francis L student R P I res 110 Eighth
" Frank A engineer B & M h 441 Tenth
" Frederic M accountant (Cohoes) h 555 Third av Lans
" George D supt 433 River h 1985 Fifteenth
" George E foreman P O res 411 Grand
" George H captain Str Trojan died July 4 1923
" George H pastor Church of Christ h 1 Anthony pl
" George T florist 24 Hoosick h 10 Marshall
" George W teamster rem to Watervliet
" Grace rem to Watertown
" Grace widow Ralph h 564 Jacob
" Harry carpenter h 111 First
" Harry res 127 River
" Harry E driver 15 Cragin av h 12 do
" Harry F machinist res 2623 Sixth av
" Hazel Mrs h 2 Division
" Helen G stitcher Cluett's res 426 Monroe
" Henry M (A M Knowlson & Co) druggist 350 Broadway h 22 Blakeley ct
" Howard A student R P I res People's av cor Eleventh
" Irvine student R P I res 1829 Seventh av
" Jacob chauffeur h 2303 Seventh av
" James clerk res 320 First
" James foreman Batavia cor Burden av h 7 Tyler
" James A carpenter h 319 Eighth
" James N rem from city
" John dry goods h 1633 Fifth av
" John ironworker B I Co h 426 Monroe
" John laborer h Brunswick rd n city line
" John laborer h 127 Stow av
" John laborer res 4 Hutton
" John salesman res 1813 Seventh av
" John A musician res 2136 Fifth av
" John J cigarmaker 113 Congress h at Albany
" John J clerk 245 River h at G I
" John J laborer h 320 First
" John S elevatorman h 411 Grand
" John W asst sec 30 Second h 119 Oakwood av
" Joseph res 2007 Fifth av
" Joseph M (Eastern Steel Ceiling Co) 124 Congress h 11 Frear av
" Katherine A steno 7 Madison res at Waterford
" Lawrence B chipper h 4 State
" Leo M salesman 91 Third res 106 Ninth
" Lois M teacher High school Lans res 2 Gurley av Lans
" Louis D repairman (Albany) h 143 President
" Louise J res 18 Bleecker av
" Lucy E bookkeeper res 21 Munro ct
" Lucy J widow William h 131 Third
" Mabel clerk res 21 First
" Mabel U res 131 Third
" Mabelle steno 252 Broadway res 1724 Fifth av
" Margaret h 1644 Sixth av
" Margaret widow Stanley res 319 Spring av
" Margaret M cashier Broadway cor Third res 127 Stone av
" Marguerite bookkeeper 38 Third res 178 First
" Marion A res 1985 Fifteenth
" Marion T h 2135 Seventh av
" Mary widow res 72 Pawling av
" Mary C Mrs h 1517 Seventh av
" Mary E widow Stanwood A h 239 Fourth av Lans
" Mary F res 119 Oakwood av
" Mary H phone opr 478 Second av Lans res at Waterford
" Mary J h 326 Eighth
" Menzo R foreman D & H h 751 Jacobs
" Michael J police 1st precinct h 28 DeFreest
" Mildred widow James R res 2383 Sixth av
" Minerva I widow Frank A h 12 Summit av
" Mott D salesman h 553 Third av Lans
" Nelson E student R P I res do
" Nora T res 553 Second av Lans
" Norah widow Patrick res 2319 Sixth av
" Norman R student R P I res 57 Second
" Percy W chauffeur 279 River res 12 Summit av
" Printing Co (Edward A McClare, John F Kane) 181 River

Brown
" Ralph H rem from city
" Robert grocer 129 River h do
" Robert L patternmaker h 721 Federal
" Robert M inspector h 1800 People's av
" Robert M jr student R P I res 1800 People's av
" Robert R student res 11 Frear av
" Rose res 1725 Sixth av
" Sara clerk Frear's res 111 First
" Sara res 778 Third av Lans
" Sarah Mrs h 2346 Seventh av
" Stephen J pres and treas Globe Ventilator Co 205 River h 5 Locust av
" Thomas clerk res 473 Fourth
" Thomas engineer h 3029 Seventh av
" Thomas inspector h 410 Fourth
" Thomas J pres Adirondack Tire & Rubber Co Inc 2243 Fifth av h at Cohoes
" Tire Corporation automobile tires 106 Fourth
" Victor A clerk Mfrs Nat Bank res 178 First
" William knitter res 2426 Fifth av
" William res 1812 Fifth av
" William A (Acme Caramel Paste Co) 149 River h at Rensselaer
" William F machinist D & H h 219 Lincoln av
" William H gardener res 177 Oakwood av
" William J asst mgr Cluett's h 2 Oakwood ter
" William J tailor 2319 Sixth av h do
" William K pres and sec John Leggett & Son Inc 2132 Seventh av and vice pres and sec Troy File Works 520 Congress h 56 Fourth
" William P student R P I
" William V student R P I res 226 Fourth
" W Nate barber 415 Federal res 2126 Seventh av

Brown's Shoe Store (David Brown) 72 Congress
Browne Anna E res 238 Fourth
" George W student R P I res 1985 Fifteenth
" Le Roy W engineer 104 Fifth av Lans res 2514 Fifth av
" Mary J h 238 Fourth
" Patrick janitor h 15 Division
" Robert D student R P I res 350 Hoosick
" Robillard foreman h 2514 Fifth av
Brownell Alice forewoman res 407 Ninth
" Alida forewoman res 622 River
" Anna collar worker Cluett's res 510 River
" Edward clerk res 350 Ninth
" Jennie widow William h 350 Ninth
" Mary A widow Charles h 407 Ninth
" Nelson H machine carpenter h 510 River
BROWNING, KING & CO clothing manufs Congress and Fifteenth—See page 1033
Brownlee Theodore student R P I
Brownleigh Ruth res 9 Whitman ct
Brownlow William R conductor B & M h 18 Hoosick
Brownrick Alice housekeeper res 322 Congress
Brownson Anna G collarworker h 361 Eighth
" Bertha E collarworker res 361 Eighth
" John N buttonholemaker h 337 Ninth
" Mabelle h 121 Eighth [Lans
Brownstein Abe clerk 226 River res 239 Sixth av
" Bernard mfg furrier 354 Broadway h 37 Pine Woods av
" Harry pres and treas Trojan Fur Co Inc 2 River h 45 Third
" Max fruit 226 River h 239 Sixth av Lans
" Myer sec Trojan Fur Co Inc 2 River res 43 Third

Broyles Lody Claire res 56 Pawling av
Brozack John laborer h 478 Second
Bruce Clarence machinist res 5 Glen av
" Cora E h 605 Fifth av Lans
" Donald R printer 669 River h 86 Oakwood av
" Edward L helper res 605 Fifth av Lans
" John E fireman h 165 Eighth
Bruder Charles H capt Str Rensselaer H N Co ft of Broadway h at Muitzekill
Bruins John H reporter 297 River rm 402 res at Voorheesville
Brundage Anna forewoman 105 Seventh av Lans h 673 Sixth av do
" Emmet building mover h 822 River
" Flora Mrs res 673 Sixth av Lans
" Floyd O h 673 Sixth av Lans
" Leon E auto mechanic h 547 Fifth av Lans
" Minnie Mrs res 3353 Sixth av
Brundige Lester died April 23 1923
" Marion res 811 River
" Viola widow Lester h 811 River
Brunelle Edgar H sporting goods bicycles canoes &c 78 Fourth h Ford av opp Fonda av
" Francis J bookkeeper 78 Fourth res Ford av opp Fonda av

Brunelle
" Marie Antoinette res 52 Ford av
" Virginia A res 52 Ford av opp Fonda av
Brunnell Edward H res 350 Ninth
Brunnette Euclide J pharmacist 742 River h do
Brunson see Bronson
Brusch Angie collarworker res 455 Federal
" Anthony laborer h 455 Federal
" Josephine Mrs seamstress 388 River h 455 Federal
Brush Earl died June 20 1923
" Hattie widow Eugene h 22 Glen av
" Irving H gardener h 11 Christie
" John res 22 Glen av
" Rosella widow Tallman R h 36 Brunswick av
" Tallman R died Dec 10 1922
Brusseau Arthur confectionery 63 Fourth h do
Brust Burton H brushmaker h 857 Seventh av Lans
" Frank W chauffeur h 19 Gurley av
" Harry R bookkeeper h 546 Eighth av Lans
" Sarah J widow Isaac F res 737 Fifth av Lans
Bruzzese Dominico hat cleaner 72½ Congress res 1839 Fifth av
Bryan Alzine A married Charles Morse
" George E student res 480 Seventh av Lans
" James D plumber res 480 Seventh av Lans
" John H waiter Troy Club res do
" John W car opr U T Co res 480 Seventh av Lans
" Margaret J widow James D h 480 Seventh av Lans
" Thaddeus laborer h 200 River
Bryant Alfred J asst sta master Albany h 709 Grand
" Carrie domestic res 1636 Sixth av
" Charles F helper h 645 Seventh av Lans
" Edward K student R P I res 57 Second
" Emma h 2132 Fifth av
" Esther A widow John h 325 Fifth av Lans
" Henry P brushmaker res 325 Fifth av Lans
" Herbert L clerk h 807 Third av Lans
" John N machinist h 2419 Sixth av
" Maynard L student res 807 Third av Lans
" William W collar cutter h 817 One Hundred Twenty-third

Bryce Andrew ironworker B I Co h 25 Sheridan av
" A Leroy rem from city
" Denton R res 14 Seventeenth
" Dora widow Henry res 1869 Francis av
" Ellen widow John h 15 Grant av
" E Lois res 14 Seventeenth
" Henry supt 1729 Seventh av res 2332 Fifteenth
" Henry (1869 Francis av) died July 28 1922
" James h 2162 Thirteenth
" James E foreman 521 River h 2162 Thirteenth
" John T (Albany) res 2162 Thirteenth
" LeRoy machinist h 802 Fourth av Lans
" Lowell H undertaker 2188 Fifth av h do
" Mae H bookkeeper Union Nat Bank res 14 Seventeenth
" Margaret stitcher h 112 King
" Wallace springwater h 14 Seventeenth
Bryson Tandy A chief engineer 648 Fulton h 1649 Fifth av [av
Bubb Caroline Mrs clerk 82 Fourth h 2247 Fifth
" Gustave E mgr h 2247 Fifth av
Bubie Frank H auto mechanic 2791 Sixth av res 3036 Seventh av
" Fred carpenter res 3036 Seventh av
" John died March 9 1923
" Louis motorman h 885 Fourth av Lans
Buccieri Luigi laborer h 75 Havermans av
Buchak Michael window cleaner h 32 Division
Buchakjian Stephen collar turner h 204 Tenth
Buchalla August meat market h 905 People's av
" August jr motorman res 905 People's av
" Dorothy res 905 People's av
" Marie N nurse res 905 People's av
Buchanan Archibald physician U S Veterans' Bureau 27 Federal bldg and 128 Third h do
BUCHANAN AUTO RENTING STATION (Edward C Buchanan) Union Station—See page 1010
BUCHANAN BAGGAGE TRANSFER (Edward C Buchanan) Union station—See page 1010
" Catherine res 1827 Fifth av
" Catherine widow Alexander res 80 Liberty
" C Austin traffic mgr W Glen av res 194 Sixth av Lans
" Donald G physician 1934 Fifth av h do
" Edward C (Buchanan Auto Renting Station) Union Station and (Buchanan Baggage Transfer) do h 54 Ninth

Buchanan
" Elisabeth inserter Cluett's res 39 Stow av
" Elsie H attendant 214 Ilium bldg res 7 One Hundred Fourth
" George tel opr 249 River h 154 Fifth av Lans
" Helen H student res 128 Third
" Howard S student R P I res at Cohoes
" Jane clerk res 54 Ninth
" John, U S A res 39 Stow av
" John J foreman 433 River h 88 Eagle
" Lucy A stitcher res 80 Liberty
" Robert watchman R J Co h 39 Stow av
" Yvonne C nurse Troy Hospital 56 Oakwood av res do
Bucher Mary Mrs h 453 Fifth av Lans
Buchiecchio Michael tailor h 1463 Fifth av
Buchman Edwin h 629 Third av Lans
" Edwin R student R P I res 629 Third av Lans
Buchwald Edwin C salesman h 115 Eighth
Buck Edgar H (Buck & Passmore) 58 Congress h do
" Edward G circulation mgr Troy Record res 152 Congress
" James E rem from city
" Louie F chauffeur h 49 Collins av
" Michael laborer h 122 Brookview
" Samuel G carpenter h head One Hundred Twenty second
" William F clerk res 58 Ninth
" William J foreman h 58 Ninth
" William L h 793 Sixth av Lans
" & Passmore (Edgar H Buck) motor cycles 58 Congress
Buckey Edward h 4 State
Buckingham Howard G glass blower h 2776 Sixth av
" John H carpenter h 2 Middleburgh
" William clerk D & H res 486 First av Lans
Buckland Emma W Mrs h 713 Federal
Buckley Alice res 4 Glen av
" Alice E Mrs h 5 Balsam av
" Alice M milliner 44 Third res 5 Balsam av
" Bridget h 517 First
" Catherine res 192 Ninth
" Charles J machinist h 1625 Sixth av
" Charles P laborer h 162 N First
" Daniel mason h 865 River
" Daniel, U S N res 4 Glen av
" Edmond C student R P I res 94 Eagle
" Edward J (Wayside Service Station) 644 Pawling av h 12 Griswold av
" Elizabeth A teacher Troy High school res 5 Balsam av
" Frank J trackman B & M h 5 North
" George auto painter h 316 Ninth
" George J batteryman 2817 Sixth av h 166 Third
" Henry M h 2164 Fifth av
" James conductor B & M R R h 15A King
" James res 1631 Union
" John D machinist res 322 Fourth
" John D mechanician R P I res do
" John F (Buckley & Co) 176 River h Lakewood pl
" John J blacksmith 274 Second res 184 First
" Margaret Mrs res 2226 Fifth av
" Margaret widow Michael E res 2202 Seventh av
" Mary res 517 First
" Mary widow Peter F res 153 Second
" Mary A steno res 5 Balsam av
" Mary A widow John W res 538 Seventh av Lans
" Mary M shirtworker res 865 River
" Michael J ins h 53 Sixth av Lans
" Nellie Mrs collarmaker Cluett's res 1913 Seventh av
" Nicholas J machinist h 4 Glen av
" Raymond W student R P I res at Camb
" Sarah res 192 Ninth
" Sarah A forewoman 433 River res at Cohoes
" Theresa clerk 304 River res at Cohoes
" Thomas A bookkeeper D & H h 12 Prince
" Walter L bookkeeper Frear's res 123 Eighth
" William H collarworker h 375 Eighth
" William Paul (Troy Insurance Agency) State cor First h 153 Second
" & Co (John F Buckley) furniture 176 River
Buckman Ruth W res 713 Federal
Buczacki Alexander tailor 142 Second h 110½ First
Budd William farmer res 30 Douw
Budkowska Jennie widow John h 582 Fourth
Bueb John J student R P I
Buehler Anthony J chauffeur h 180 Congress
" Barbara widow Jacob h 1461 Seventh av

Buehler
" Paul elevator installer res 872 Fifth av Lans
" Thomas laborer res 1461 Seventh av
Buell Annie Hagan Mrs music teacher 45 Ferry and 20 Locust av res do
" Fanny L died Feb 9 1923
" Frederick F ins 257 Broadway h 20 Locust av
Buerklin Carl K patternmaker h 5 Glen av
Buesser Augustus chauffeur res 3 North
" Helen A Mrs clerk Frear's h 3 North
Bufe Robert P plumber 713 River h 35 Eleventh
Buff Louis laborer h 21 StMary's av
Bughalla August meat market 269 Congress h 5 Peoples av
Buginsky Andrew laborer h 570 First
" John laborer h 659 Fourth
Buksaw Alexander driver 134 Congress res 276 First
Bulando Christopher A clerk 63 Fourth res 105 First
Bull Clarence com trav h 134 Fifth av Lans
" Clayton com trav 169 River h 134 Fifth av Lans
" Elizabeth res 192 Ninth
" Emily F res 1 Cragin av
" Frank S student R P I res 67 First
" Frederick R sec Sim & Co Broadway cor Second res 2 Terrace pl
" George D collar turner h 1 Cragin av
" Guy paper dealer 22 One Hundred Fourth h do
" Helen L res Spring av nr Myrtle av
" Marion E student res 22 One Hundred Fourth
" Rice C h Spring av nr Myrtle av
Bullard Catherine F res 114 Fourth
" Richard F electrician res 114 Fourth
Bullett Clayton H chauffeur res 792 River
" Frederick H barber 37 Third h 792 River
Bullinger Louis watchman 261 River h 485 Seventh av Lans
Bullions Helen widow Andover W, Christian Science practitioner h 28 Park av
" Lucille sec (Rensselaer) res 28 Park av
Bullis Donald P student R P I res Avenue B cor Fifteenth
" Emilie B Mrs caretaker Troy Orphan Asylum res do
" Lucius brakeman N Y C h 305 First
Bullock Fannie Mrs h 34 Eighth
" Philip com trav h 163 Fifth av Lans
Bulman Ellen dressmaker res 2246 Fourteenth
" Margaret h 2246 Fourteenth
" Robert H bookkeeper h 2621 Fifth av
Bulmer Frederick F carpenter h 1328 Fifteenth
" James J bell maker h 183 First
" John ironworker B I Co h 19 Sheridan av
" John J carpenter h 1893 Francis av
" Lucy I res 271 Fifth av Lans
" Mary C widow John h 19 Walnut
" William H laborer h 240 First
" William J carpenter h 554 Washington
Bulson Alzina I h 1004 People's av
" Annie Mrs h 340 Congress
" Bessie H res 100 Sixth av Lans
" Charles helper Magill Island h at Raymertown
" Charles E salesman 279 River h 23 Thirteenth
" Elizabeth res 1004 People's av
" Ira E laborer h 100 Sixth av Lans
" James S clerk h 2216 Sixth av
" Jennie Mrs res 330 Seventh av Lans
" Leonard E clerk 161 River h 898 do
" Leslie L chauffeur h 811 Sixth av Lans
" Lucretia M widow L Melvin h 43 Collins av
" Mae E clerk res 737 Fifth av do
" Milford J res 1818 Francis av
" Nettie widow Willard L h 1623 Sixth av
" Ross J clerk h 1818 Francis av
" Ruth A collar worker res 100 Sixth av Lans
" Samuel E collar worker h 737 Fifth av Lans
" Walter S tallyman h 2216 Sixth av
" Willard W h 144 Hill
Bump Eugene W conductor B & M res 468 Ninth av Lans
" Harley E transferman Am Ry Ex Co h 2124 Seventh av
" Lucy Mrs h 212 Fourth
" Martin F clerk h 15 Reid av
Bumstead Mary E widow David h 101 Ninth
" Naomi M steno res 174 Third
" William H sales mgr 176 Third h 174 do
" William H jr res 174 Third
Bunce Allen V stamper 619 River h 2171 Thirteenth
" Beulah music teacher 2216 Fourteenth res do

Bunce
" Fred treas Troy Trust Co h 1220 Jacob
" Katherine sec Troy Con of Music 24 State 5th fl res 1810 Seventh av
" Mary C R Mrs res 142 Oakwood av
Bunche Henry F teamster h 5 Farm
Bundy Ellen widow Charles res 93 Fourth
" Harry C res 93 Fourth
Bunnie James F com trav foot Grand h 380 Second
" Thomas M laborer res 96 Eagle
Bunny William D (William D Bunny Co) 207 River and (Watervliet Chemical Co) do h 150 Oakwood av
" William D Co (William D Bunny) wholesale drugs 207 River
Bunt Clarence E elevatorman res 1736 Seventh av
Bunting Emma Mrs res 229 Sixth av Lans
Bunyan Earl F student R P I
Buove Helen h 2327 Seventh av
Burbank Jessie L teacher Emma Willard school res do
Burbeck Emily F widow Charles H h 91 First
Burbridge Addie Mrs h 1716 Seventh av
" Anita res 1716 Seventh av
Burch Arthur J treas John Leggett & Son Inc 2132 Seventh av h 846 Second av Lans
" see Birch, Birge and Burge
Burchit J Howard ins inspector 201 Rice bldg h at Albany
Burden Iron Co The 6th Ward S T
" James A pres The Burden Iron Co Sixth Ward h "Woodside" Burden av
" Mary S h 224 Third
" William vice pres B I Co Sixth Ward h "Woodside" Burden av
Burdett Edward A Estate 44 Burdett bldg
" Smith & Co Inc stove mfrs Seventh av cor Middleburgh
Burdick A Wallace foreman Earl & Wilson h 59 Burdett av
" Floyd E chauffeur res 572 River
" Harriet res 2201 Burdett av
" Henry W chauffeur h 560 Second av Lans
" Ira helper h 98 William
" Jennie Mae teacher school 16 res 11 Lansing av
" Joan teamster House of Industry res at Grafton
" Laura E student res 59 Burdett av
" Lydia A widow Charles E h 614 Grand
" Lyman E cutter h 572 River
" Marcus D collar cutter h 9 Oakwood ter
" Marion S steno res 9 Oakwood ter
" M Adelaide res 2201 Burdett av
" Otis E machinist 33 Hutton h 551A Congress
" Rufus carpenter h 85 President
" Ruth M res 330 Seventh av Lans
" Silbyl D teacher (Aurora) res 9 Oakwood ter
" Victor res 451 Broadway
" William R shirt ironer E & W h 1016 People's av
Bureau Carrie Mrs res 64 Thirteenth
" of City Buildings & Grounds basement City Hall
" of Fire office N W cor Third and State
" of Health office basement City Hall
" of Police, City Hall
" Sarah widow Edward J P h 381 Third
" William F helper h 413½ Second
Burg John W student R P I
Burge Agnes L widow Francis H h 147 Third
" Edgar I clerk res 147 Third
" Harriet L res 147 Third
" see Birch Birge and Burch
Burger Caroline M collarworker res 514 Sixth av Lans
" Frank molder h 34 Eighth
" George E jr rem from city
" Heman L h 25 Congress rm 20
" James rem to Brooklyn
" John C apprentice res 514 Sixth av Lans
" Philip J baker h 514 Sixth av Lans
" Philip J jr student res 514 Sixth av Lans
Burgess Adalena saleswoman 299 River res 155 Fifth av Lans
" Adelbert candymaker 384 River h at G I
" Albert D died Aug 8 1922
" Anna T widow Fred h 2347 Seventh av
" Della K domestic res 247 Eighth
" Edmund collar turner h 3011 Seventh av
" Frank R musician res 801 First av Lans
" Frederick H foreman (W'vliet) h 155 Fifth av Lans
" Frederick H jr salesman res 155 Fifth av Lans
" Frederick J collarworker E & W res 2347 Seventh av

Burgess
" Harold salesman The Ludlow Valve Mfg Co ft of Adams h 155 Fifth av Lans
" James A laborer h 46 Willis
" James C machinist h 3027 Seventh av
" Jennie starcher res 46 Willis
" Joseph teamster res 2154 Seventh av
" Mabel nurse h 875 River
" Rachel married John Gundrum
" William lens grinder 2 Times bldg h at Albany
Burgey George baker res 563 River
Burgh John motorman U T Co h 753 First av Lans
" Minnie collarworker res 753 First av Lans
Burgy Lora C res 464 Pawling av
Burhans Winfield S electrical engineer 187 Seventh av Lans h do
Burk Gertrude bookkeeper 190 River res at Watervliet
" Lois M clerk 69 River res 137 Fifth av Lans
" Rose res 192 Ninth
" Walter S salesman h 745 Third av Lans
" W Levis clerk The Ludlow Valve Mfg Co ft of Adams res 10 First
Burke Alice Mrs collarworker res 131 Bedford
" Alice E domestic res 1800 Seventh av
" Ambrose E res 6 Ashland pl
" Andrew P elevator constructor h 460 Fourth av Lans
" Anna collarworker Cluett's res 2384 Sixth av
" Anna res 387 Second
" Anna widow John h 504 Washington
" Anna M collarworker res 2414 Sixth av
" Annie collar turner res 522 Eighth
" Bella res 2182 Sixth av
" Betty H buttonhole opr Cluett's res 80 Jay
" Blanche collarworker res 849 Third av Lans
" Catharine collar turner res 522 Eighth
" Catharine collarworker res 422 First
" Catharine widow William res 15 Bridge av
" Catharine H stitcher res 2623 Sixth av
" Catherine collarworker Cluett's res 387 Second
" Catherine res 192 Ninth
" Catherine Mrs res 153 Eighth
" Catherine F teacher school 12 h 413 First
" Catherine M saleswoman 299 River res 143 First
" Catherine V buttonholer Ide's res 309 Tenth
" Celia stitcher res 495 Pawling av
" Charles Est grocers 413 First
" Charles J salesman 40 Third h 369 do
" Edmund boilermaker D & H res 327 Second
" Edmund J clerk res 299 Ninth
" Edward ironworker h 52 Stow av
" Edward ironworker res 465 First
" Edward E collar turner res 452 First
" Edward J stereotyper (Albany) res 322 Fourth
" Edward T (Troy & Albany Auto Express) 17 One Hundred Second h do
" Eliza E widow Patrick res 798 First av Lans
" Elizabeth collarworker res 548 River
" Elizabeth collarworker res 189 Hill
" Elizabeth collarworker res 2707 Sixth av
" Elizabeth res 2001 Fifth av
" Elizabeth Mrs res 6 Liberty
" Elizabeth widow William P h 322 Fourth
" Elizabeth B widow Charles M collarworker res 407 Ninth
" Florence bookkeeper 85 Congress
" George B shirtcutter res 495 Pawling av
" George J h 2237 Sixth av
" George P res 6 Ashland pl
" Helen clerk res 548 River
" Helen res 465 First
" Helen A nurse res 615 Fifth av Lans
" Helen T clerk Nat City Bank of Troy res at G I
" H Edmund senior highway eng 33 Federal bldg h at Hudson
" H Edward res 43 Third
" Irene steno res 299 Ninth
" James res 67 Ferry
" James E res 327 Second
" James J plumber 452 First res do
" James P insp h 684 Fourth av Lans
" John tinsmith h 189 Hill
" John h 2779 Seventh av
" John res 2344 Sixteenth
" John B district physician 14 City Hall and physician 2135 Fifth av h do
" John F clerk res 495 Pawling av
" John J beverages h 2144 Sixth av
" John J clerk N Y C h 495 Pawling av
" John J collarcutter res 242 Second av Lans
" John J, Frear's res 465 First

Burke
" John J inspector 433 River h 2104 Seventh av
" John J printer Troy Times Art Press h 2243 Fourteenth
" John J undertaker 232 Fourth h do
" John J undertaker 465 First res 1410 Fifth av
" John J h 80 Ida
" Joseph student res 2344 Sixteenth
" Joseph h 2902 Sixth av
" Joseph A collarworker res 242 Second av Lans
" Joseph A sexton StPeter's church h 2374 Fifth av
" Joseph A student R P I
" Julia res 189 Hill
" Kathryne V phone opr res 159 Fifth av Lans
" Lawlor J clerk res 159 Fifth av Lans
" Lawrence A collar turner Cluett's res 495 Pawling av
" Lawrence P clerk h 642 Second av Lans
" Lena steno res 465 First
" Leslie H phone opr res 282 Fourth
" Loretta L steno 304 River res 299 Ninth
" Lowell h 61 Union
" Margaret housekeeper res 577 First
" Margaret steno res 131 Bedford
" Margaret Mrs collarworker res 2271 Fifth av
" Margaret widow Patrick h 80 Jay
" Margaret widow William h 2623 Sixth av
" Margaret A collarworker Cluett's res 445 Tenth
" Margaret A forewoman res 798 First av Lans
" Margaret M steno River cor Monroe res 131 Bedford
" Marguerite J widow Thomas F h 297 Ninth
" Marion A res 2374 Fifth av
" Martin grocer 20 Campbell's av h 52 Stow av
" Martin porter Troy Hospital res do
" Martin, U S A res 422 First
" Martin J h 143 First
" Mary clerk res 452 First
" Mary res 5 Lincoln av
" Mary res 3101 Sixth av
" Mary Mrs res 128 Ida
" Mary widow Martin res 2243 Fourteenth
" Mary widow Patrick h 452 First
" Mary widow Walter h 222 Hill
" Mary A clerk 312 River res 422 First
" Mary A mgr 413 First res do
" Mary A married Harry F Brown
" Mary C died Jan 30 1923
" Mary Edna steno 76 Congress res 282 Fourth
" Mary Ellen h 522 Eighth
" Mary G steno 6 State res at Cohoes
" Mary L registrar R P I res 309 Tenth
" Mary R res 159 Fifth av Lans
" Mary S widow Patrick N h 327 Second
" Matthew clerk 452 First res do
" Matthew laborer h 418 First
" May res 2243 Fourteenth
" Michael (The Strand Taxi Service) 409 Grand h 2268 Fifth av
" Michael janitor school 3 res 2325 Sixteenth
" Michael laborer h 422 First
" Michael laborer res 222 Hill
" Michael porter Troy Hospital 56 Oakwood av
" Michael A laborer res 422 First
" Michael E grocer 299 Ninth h do
" Michael F laborer res 311 Fourth
" Michael J clerk N Y C res 452 First
" Nellie h 2228 Fifth av
" Nora A clerk 21 City Hall res 413 First
" Nora A h 413 First
" Nora M starcher res 83 Middleburgh
" Patrick laborer h 5 Lincoln av
" Patrick laborer res 620 River
" Patrick machinist Ludlow Valve Works res 452 First
" Patrick molder h 387 Second
" Patrick, U S N res 52 Stow av
" Patrick J chauffeur res 387 Second
" Patrick J laborer h 480 Ninth av Lans
" Patrick J meat cutter h 159 Fifth av Lans
" Patrick J motorman h 277 Ninth
" Patrick J h 337 Second
" Peter sweeper h 481 Tenth
" Philip res 54 Fourth
" Richard engineer h 479 Tenth
" Richard res 387 Second
" Rita M clerk 10 Third res 297 Ninth
" Rose res 192 Ninth
" Rupert res 849 Third av Lans
" Sarah stitcher res 242 Second av Lans
" Stephen A (Burke's Dancing Studio) 71 Fourth h at W'vliet

Burke
" Stephen F (Burke's Dancing Studio) 71 Fourth h at G I
" S Frances clerk res 282 Fourth
" Theresa widow John h 465 First
" Thomas laborer h r 1035 Sixth av
" Thomas pressman res 465 First
" Thomas salesman h 399 First
" Thomas h r 182 First
" Thomas B res 143 First
" Thomas E lieut Pumper 5 res 3134 Sixth av
" Thomas F fireman N Y C h 105 Madison
" Thomas F ironworker res 491 Second
" Thomas F stereotyper res 322 Fourth
" Thomas F typewriter mechanic h 290 Ninth
" Thomas F (297 Ninth) died Aug 17 1922
" Thomas I clerk (D & H Albany) res 327 Second
" Thomas K died June 12 1923
" Thomas M clerk h 24 One Hundred Seventeenth
" V Nora bookbinder Troy Times Art Press res 2272 Sixth av
" Walter C boilermaker D & H res 327 Second
" Walter J helper 10 One Hundred Twelfth h at at G I
" William helper res 465 First
" William A laborer h 373 Third
" William E beverages 233 Fourth
" William E janitor 3d precinct
" William G hoseman Auto Pumper No 1 h 113 Adams
" William H laborer h 5 Central av
" William J carrier P O h 198 Hoosick
" William J chemist res 299 Ninth
" William J foreman cutting room 300 Ilium bldg h 2247 Fifth av
" William J mgr 369 River h at Albany
" William J messenger board of education City Hall h 2344 Sixteenth
" William J shirt cutter res 481 Tenth
" William M photographer 53 Third res 376 Fourth
" William V h 6 Ashland pl

Burke's Dancing Studio ((Stephen A and Stephen F Burke) 71 Fourth
" see Birk and Burk

Burkhardt Charles mgr 3 Mill h 19 Central av
" Charles jr chauffeur res 19 Central av
" Everett R student R P I res 186 Eighth
" Howard W chauffeur h 874 Third av Lans

Burkhart Albert J chauffeur 3 Mill h r 557 Congress
" Charles chef res 121 Fourth
" Edward S (Troy Yarn Co) 744 Pawling av h at West Sand Lake
" Minnie Mrs res 535 Congress
" Paul C supt 744 Pawling av h 7 Kemp av

Burkin Chester H student res 1316 Fifth av
" John F carrier P O h 1316 Fifth av

Burks Frank A mgr 18–20 State rm 10 h 3337 Sixth av

Burlando Christopher h 105 First

Burleigh Carrie B married Clarence L Derrick
" C Alfred state trooper res 350 Second av Lans
" Harry E rem to Providence R I
" Lithographing Co Inc 361 River
" Lucian R h 350 Second av Lans
" William B tinsmith h 350 Second av Lans
" William B lithographer 361 River h 941 Third Lans

BURLINGAME WESTCOTT distributor for Cadillac Motor Cars sales rooms 15 Congress and service station 151 River h at Albany—See page 1002

Burlison Elihu W clerk 371 River h at W'vliet

Burn Arthur H carpenter h 331 Fourth av Lans
" Edith inserter res 331 Fourth av Lans
" Harriett I res 331 Fourth av Lans

Burnap Edward T machinist h 98 Eleventh
" Francis L res 132 Ninth
" LeRoy N clerk Fulton cor Fourth h 17 Bleecker av
" Lovella H res 132 Ninth
" T Nelson painter h 132 Ninth

Burney Charles res 701 Jacob
" Irene clerk Cluett's res 91 College av
" Jean E res 91 College av
" Minnie G widow Thomas E h 91 College av

Burnham Emma h 709 Fifth av Lans
" Howard R instructor R P I h at Cohoes
" Jerusha h 709 Fifth av Lans
" Nellie h 709 Fifth av Lans
" William A clock maker h 2923 Sixth av

Burns Alfred J laborer P O res 2005 Fifth av
" Alice collar worker res 11 Forbes av
" Anna collar worker h 1 Sausse av
" Anna widow William h 335 Third
" Anna B collar worker res 380 Third av Lans
" Anna J dressmaker res 624 Third av Lans
" Anna M saleswoman res 326 Congress
" Bessie res 340 River
" Catherine Mrs res 68 Ingalls av
" Catherine A widow William J h 8 Jay
" Celia collar ironer res 1896 Francis av
" Charles E h 340 River
" Charles H belt maker 6 Grand h 2127 Seventh av
" Cornelius apprentice res 68 Ingalls av
" Cornelius F (J W Burns' Sons) 1819 Fifth av h do
" Delia widow Michael J h 702 Fifth av Lans
" Edward res 6 Second
" Edward M salesman h 469 Seventh av Lans
" Eleanor I inserter res 1896 Francis av
" Elmer T collar worker res 1896 Francis av
" Emily M steno res 335 Third
" Emma M steno res 335 Third
" Esther C dressmaker res 624 Third av Lans
" Florence A steno 161 River res 246 Third
" George W steelworker h 68 Ingalls av
" Gertrude N asst mgr 415 Cannon bldg res 531 Pawling av
" Helen E clerk res 707 Fulton
" Helen M steno 85 Congress res 2391 Sixth av
" Honora widow Martin h 250 Jackson
" Isabella A bookkeeper res 203 Hill
" James laborer h 821 River
" James A towerman Sixth av h 14 High
" James F salesman h 2419 Sixth av
" James H (J W Burns' Sons) 1819 Fifth av h 2180 do
" James J salesman res 531 Pawling av
" Jennie Mrs collar worker (Cohoes) res 2129 Fifth av
" Jennie widow Bernard M ironer Corliss res 321 Second
" Jennie E widow Michael J h 333 Fourth
" Jessie collar worker res 1 Sausse av
" John J collarworker h 2149 Sixth av
" John J fireman Engine 12 h 542 Second av Lans
" John J police 1st precinct h 413½ Second
" John L clerk res 604 Fourth
" John T beverages 98 Third h 2323 Fifth av
" John W h 2 Vanderheyden
" Joseph orderly Troy Hospital res do
" Joseph turner h 3212 Sixth av
" Joseph J chauffeur 125 Fourth res 335 Third
" Julia res 2127 Seventh av
" Julia Mrs res 512 Pawling av

BURNS J W SONS (Cornelius F, James H and Nellie M Burns) undertakers 1819 Fifth av —See page 1110

" Katherine grocer 34 Water res 11 Forbes av
" Katherine h 7 Park av
" Katherine E res 101 Fourteenth
" Lawrence S collar worker h 380 Third av Lans
" Lawrence W res 556 Second
" Leroy coremaker res 1896 Francis av
" Lillian res 162 Third
" Lizzie Mrs res 196 Fourth
" Loretta res 24 Tyler
" Lucille M clerk res 2391 Sixth av
" Lucille S res 707 Fulton
" Mabel C clerk 364 Broadway res 2127 Seventh av
" Margaret collar worker res 11 Forbes av
" Margaret inserter res 143 Sixth av Lans
" Margaret Mrs collar worker res 162 Third
" Margaret A res 326 Congress
" Margaret L dressmaker 624 Third av Lans h do
" Marjorie clerk 24 Third res 168 Ingalls av
" Martin A transferman Am Ry Ex Co res 2323 Fifth av
" Martin F died May 29 1923
" Martin J laborer h 62 Earl
" Martin P watchman h 604 Fourth
" Mary collar worker res 152 Second
" Mary glove maker rem to Schenectady
" Mary widow Edward h 707 Fulton
" Mary E collar stitcher res 383 Congress
" Mary E widow Michael h 2323 Fifth av
" Mary E widow Patrick h 2391 Sixth av
" Mary L collar worker res 8 Jay
" Mary T collar worker h 22 Hoosick
" Mary T widow John E h 203 Hill
" Mary V h 251 Eighth

Burns
" Matthew res 413½ Second
" May married Robert O'Hare rem to W'vliet
" Michael laborer h 1545 Fifth av
" Michael J boxmaker res 2323 Fifth av
" Michael M (McCormick & Burns) cigars 765 Burden av res 11 Forbes av
" Michael S laborer h 326 Congress
" Mollie F collar worker res 203 Hill
" Nellie F h 22 Hoosick
" Nellie M (J W Burns' Sons) 1819 Fifth av h do
" Otis marbleworker res 1 Sausse av
" Patrick J steelworker res 11 Forbes av
" Peter steelworker h 11 Forbes av
" Peter B died Aug 21 1922
" Priscilla collar worker res 2149 Sixth av
" Thomas E cloth cutter h 143 Sixth av Lans
" Thomas E plumber h 246 Third
" Thomas C jr helper res 246 Third
" Thomas F salesman h 1896 Francis av
" Veronica collar worker res 604 Fourth
" Walter J student R P I res 2187 Twelfth
" William chauffeur res 10 First
" William ironworker h 556 Second
" William C mgr res 6 Second
" William J mgr 3333 Sixth av res 8 Jay
" William J steno res 335 Third
" see Byrnes

Burnside Jeannette rem to Schtdy
" Margaret collar stitcher h 1613 Seventh av

Burr Andrew W molder h 315 Second
" Hugh H clerk U T Co One Hundred Twenty-sixth cor Second av Lans h 870 Third av do
" Leo vulcanizer 551 Jacob res 2211 Sixth av
" Oliver M shipper 15 Third h 45 Spring av
" Walter P turner Cluett's h 137 President

Burrell Carrie M res 545 Third av Lans

Burrick Sadie L widow Peter rem to Los Angeles Calif

Burroughs Adding Machine Co 219 Ilium bldg
" John laborer h 168 Hill
" Stephen mason h Mountain View av above Billings av

Burrows David W clerk res 207 Fourth
" James T mason res 207 Fourth
" Robert M machinist res 207 Fourth

Burt Charles H collar worker h 9 Glen av
" Dorothy nurse Samaritan Hospital res do
" Edward C cigars 776 River res 9 Glen av
" George motorman res 658 River
" George H clerk 871 River res 9 Glen av
" Grace collar worker res 2184 Fifth av
" Henry D police 2d precinct h 2184 Fifth av
" John M packer 203 River res 2184 Fifth av
" Margaret Mrs rem from city
" Ruth L clerk 450 Fulton res at Watervliet
" Shirt Co River cor Rensselaer
" Willard electrician 179 River h at Cohoes

Burtiss Edith res 2228 Fifth av

Burton Annie Mrs collar stitcher res 1 Farm
" Henrietta Mrs res 484 W Park pl Lans
" Ida S dressmaker res 1913 Seventh av
" Joseph L pugilist h 1740 Fifth av
" Mary A widow Lebbus died Nov 3 1922
" Stuart C student R P I res 3123 Sixth av
" William H foreman h 1211 Jacob

Burtuyk John clerk h 3 S River

Burvil George F engineer h 92 College av

Burwell Carl C gardener res 77 Desson av
" Charles H clerk h 1709 Highland av
" George E caretaker h 77 Desson av
" Martin motorman h 14 Ford av
" Webster A shipper Cluett's h 46 Bank

Bus Terminal 21 State

Busch William student R P I res Burdett av near Hoosick

Bush Caroline A h 31 Second
" Clara E inserter Cluett's res 125 Fourth
" Effie widow Charles h 125 Fourth
" Julia H res 31 Second
" Mary B res 215 Sixth av Lans
" Walter R res 31 Second

Bushee Flora Mrs solicitor 409 Rice bldg res 102 King

Bushell William J h 170 N First

Bushey Charles driver h 178 N First
" Nellie res The Caldwell suite 11
" Peter E brushmaker h 427 Eighth av Lans

Bushley Harry R student R P I res 238 Eighth

Bushnell Julia nurse Samaritan Hospital res do

Bushwinger Joseph B stock clerk Broadway cor Third h 42 Ida

Buskin Grace M res 540 Fourth
" Richard H janitor h 540 Fourth

Busock Annie Mrs h rear 247 Third

Buss Martha widow John H h 32 One Hundred Fourteenth
Bussey Arthur G electrician h 767 Third av Lans
" Charles M rem to Hudson
" Edward M grocer 120 Hill res 448 Fourth
" Esek jr bookkeeper h 96 Oakwood av
" James N sec and treas James N Bussey Inc 176 Third cor Liberty and vice pres The Pixine Co Inc 763½ Pawling av res 177 Second
BUSSEY JAMES N Inc "Ford" agency and service 176 Third cor Liberty—See page 1004
" Lizetta U steno (Albany) res 448 Fourth
" Stella O manicure 864 River h 643 Fourth av Lans
" S Randall dentist 22 Second h do
" Theodore J salesman 407 Fulton h 448 Fourth
" William watchman res 1608 Fifth av
" William B bookkeeper h 448 Fourth
Bussman Lawrence J sheetmetal worker h 29 Fourteenth
Busteed Albert J student R P I res 148 Eighth
Butcher Clara E clerk 299 Broadway res 2244 Thirteenth
" George J roofing 775 Pawling av h do
Butginsky Andrew heater h 570A First
Butler Ada E married Morris Gravin
" Albert H com trav h 661 Fourth av Lans
" Albert H jr collar cutter h 801 Fourth av Lans
" Alfred J rem to Paterson N J
" Alice collar worker res 10 DeFreest
" Alma M widow Frank V h 745 Second av Lans
" Anastasia collar worker res 2270 Sixth av
" Andrew clerk h 138 Congress
" Anna M widow Thomas H h 2238 Fifteenth
" Arthur Leon student res 275 Pawling av
" Belle widow Edgar res 280 Third av Lans
" Bridget res 192 Ninth
" Burton C collector 2016 Fifth av h 2171 Twelfth
" Catherine collar worker res 10 DeFreest
" Catherine h 2270 Sixth av
" Catherine res 192 Ninth
" Catherine Mrs h 773 River
" Catherine widow Martin h 22 Sheridan av
" Charles M men's furnishings 57 Congress h 102 Third
" Charles M salesman 85 Congress res 280 Third av Lans
" Delia widow James h 111 Ida
" Edward J tel opr Union station h 1203 Hutton
" Elizabeth dressmaker 450 Fulton res 2270 Sixth av
" Ella widow Amos F h 124 Second av Lans
" Ellen collar worker res 1 DeFreest
" Floyd laborer res 175 Church
" Frank P salesman 85 Ferry h 335 Congress
" Frank V electrician h 575 Second av Lans
" George H cigars h 557 Fourth av Lans
" Gertrude E res 275 Pawling av
" Harold clerk (Albany) res 2238 Fifteenth
" Henry A rem to Greenville
" Hyman H clothing 291 River h 275 Pawling av
" Jack P clerk 49 Congress res 336 do
" Jacob E clothier res 275 Pawling av
" James oiler 7 Madison res 615 Grand
" James E optician 2 Times bldg res at G I
" Joel J laborer res 56 Desson av
" John C collar cutter res 745 Second av Lans
" John J laborer h 10 Thomas
" Joseph ironworker res 10 DeFreest
" Joseph h 56 Desson av
" Julia widow Charles h 69 Union
" Katherine nurse h 255 Norton
" Leonard mattress maker 237 River h 153 First
" Leonard res 336 Congress
" Leroy R (A W Abbott Co) produce 85 Ferry h 16 Munro ct
" Lucy res 2270 Sixth av
" Martin collar worker res 15 Willis
" Mary widow Patrick h 109 Ida
" Mary widow William h 413½ Second
" Mary C steno 251 River rm 23 res 517 First
" Mary F housekeeper h 10 DeFreest
" Mary G opr res 2720 Fifth av
" Mary S widow Edward J laundress Cluett's res 5 Stanton
" Michael J brushmaker h 900 River
" Michael J driver h 15 Willis
" Nathan junk h 336 Congress
" Nettie collar worker res 215 Broadway
" Patrick janitor R P I res 110 Eighth
" Patrick jr helper h 296 Mann av
" Rena clerk res 1805 Seventh av
" Richard heater h 517 First

Butler
" Richard M clerk res 517 First
" Ruth student res 275 Pawling av
" Thomas clerk res 309 First
" Thomas F painter h 2720 Fifth av
" Walter A h Wayne n Hoosick Sycaway
" William D driver h 810 Sixth av Lans
" William J beverages 1727 Sixth av h 1406 Fifteenth
Butt Charles H ins 7 First h 18 Walker av
" Frank C car insp N Y C h 768 Second av Lans
Button Beatrice res 21 One Hundred Fourth
" Earl D (Modern Home Appliance Co) 30 Fourth h at Schaghticoke
" Edward D chauffeur h 621 Fourth av Lans
" Emma res 812 Federal
" Frederick collarworker h 289 Ninth
" F Mrs seamstress 450 Fulton h 21 One Hundred Fourth Lans
" George res 1813 Seventh av
" George E time keeper h 21 One Hundred Fourth
" Harlow S motorman res 2720 Fifth av
" Ida Mrs h 13 One Hundred Twelfth
" Lillie M widow Ransom h 2720 Fifth av
" Luther J gardener h 819 Third av Lans
" Marion A teacher Troy High school res at Waterford
" Marion R student res 2720 Fifth av
Buxton Stuart C student R P I
" Willard A machinist h 774 Third av Lans
Buzee Eugene S clerk B I Co, Sixth ward res 149 Sixth av Lans
Bycoski Joseph ironworker B I Co h 630 Fourth
Byer John ironworker B I Co h 11 StMichael's av
" John jr laborer res 11 StMichael's av
" Stanley laborer res 11 StMichael's av
Byerwalter Jacob A trainman D & H res 559 River
Bygate William S helper N Y C h 99 Fifth av Lans
Byram Charlotte M office asst Y W C A 21 First h 60 Ferry
Byrne Anna widow Edward res 789 River
" Anna A collar worker U S C Co res 816 Fifth av Lans
" Beatrice V hairdresser 454 Broadway h 81
" Bessie shirt stitcher Cluett's res 607 Grand
" Catherine collar turner U S C Co res 816 Fifth av Lans
" Edward H demonstrator 220 Congress res 253 Fourth
" Gertrude steno 21 Second res 115 Ninth
" James A laborer res 816 Fifth av Lans
" John A student R P I res 862 Third av Lans
" John J res 816 Fifth av Lans
" John W printer 399 River and pres Pioneer Building Loan and Savings Assn of Troy 30 Second and chairman taxation City Hall h 115 Ninth
" Kathryn F steno 30 Second res 115 Ninth
" Marguerite C kindergartner school 17 h 275 Hoosick
" Martin laborer h 816 Fifth av Lans
" Mary H examiner res 816 Fifth av Lans
" Patrick J fireman Engine 12 h 734 Fourth av Lans
" Patrick T fireman res 816 Fifth av Lans
" Thomas J engineer 521 River h 862 Third av Lans
" Thomas J jr collar cutter h 864 Third av Lans
" William clerk res 816 Fifth av Lans
" William E student R P I
Byrnes Edward salesman res 81 Jay
" Esther steno 466 Eighth res at Waterford
" James fireman h 1210 Fifth av
" Mary supervising nurse 213 Ilium bldg h at Waterford
" Thomas A plumber 9 Glen av h do
" see Burns
Byron Anna G Mrs, Frear's res 2315 Twelfth
" Bridget widow Thomas res 811 Sixth av Lans
" James F (Egan & Byron) lawyer 8 Keenan bldg and police justice City Hall h 1 Frear av
" John turner Cluett's h 418 Fourth
" John J sec United Waste Mfg Co Jackson cor First and sec Wynantskill Mfg Co 31 Ford av h 342 Third
" Mary res 418 Fourth
" Mary E clerk 347 Second h 349 do
" Thomas jr molder res 418 Fourth
" Thomas E cigars 280 River h 2315 Twelfth
" Thomas J student R P I res 1 Frear av
Bysen Inger Mrs res 60 One Hundred Twelfth
Bywater Jennie E widow Jonathan h 840 River

Caare James res 196 Earl
Cabby George E vice pres Lion Collars & Shirts Inc 742 Second av Lans h at Chicago
Caddick Charles C insp h 30 Brunswick av
" James G employment mgr 1729 Seventh av h at Watervliet
" Thomas brushmaker h 680 Sixth av Lans
Cadieux George inspector U T Co h 7 One Hundred Twelfth
Cadillac Service Station 151 River
Cady Arthur J machinery h 8 Lee av
" Caroline C collar stitcher res 609 Federal
" Florence M collar stitcher res 609 Federal
" Joseph S nickel plater h 609 Federal
" Walter H collar cutter h 824 do
Caffery Frank L auto mechanic h 215 Ninth
" John E apprentice Troy Record h 119 Eighth
" Joseph F baker h 293 Third av Lans
" Matthew J h 2187 Fifth av
" Matthew J jr chauffeur res 2187 Fifth av
" Patrick F clerk res 1046 Fifth av
" William H (Caffery & Temple) 2002 Fifth av res 2187 do
" & Temple (William H Caffery, William S Temple) grocers 2002 Fifth av
Caffrey Richard horseshoer h 153 Jackson
" Rose stitcher res 153 Jackson
Cahill Agnes nurse Samaritan Hospital res do
" Agnes M res 349 Ninth
" Anna Mrs dressmaker res 607 Grand
" Anna C cashier 261 River res 349 Ninth
" Anna S buttonholer E & W h 617 Grand
" Catherine widow John res 339 Congress
" Clee nurse res 1904 Seventh av
" Daniel finisher 261 River h at Watervliet
" Daniel machinist h 785 Second av
" Edward M chauffeur h 274 Third
" Eleanor collar worker res 457 Second
" Ellen J res 617 Grand
" Frank M chauffeur res 274 Third
" Grace phone operator res 457 Second
" Irene C bookkeeper res 8 Larch av
" James molder h 4 Madison pl
" James C ins 349 Ninth res do
" James F driver h 445 Third
" John B chauffeur Auto Truck 2 h 23 Sherman av
" John F supt electrical dept 58 River h 146 Second
" John M chauffeur res 274 Third
" Joseph chauffeur res 274 Third
" Joseph A engineer 30 Fourth h 53 Glen av
" Margaret C Mrs clerk 378 River h 339 Congress
" Margaret F saleswoman 380 River h 349 Ninth
" Mary collar worker res 12 DeFreest
" Mary stitcher h 287 Ninth
" Mary widow William H h 8 Larch av
" Mary A clerk Frear's res 617 Grand
" Mary C milliner 409 Broadway res 8 Larch av
" Michael J asst supt hose depot T F D Third cor Canal av h 457 Second
" Michael J laborer res 38 Ida
" Peter F accountant 30 Fourth h 90 Oakwood av
" Rody P buyer 334 River h 246 Fifth av Lans
" Timothy caretaker h "Woodside" Burden av
" Timothy ironworker B I Co h 457 Second
" Walter J chief load dispatcher h 225 Hoosick
" William laborer h 12 DeFreest
" William V newsdealer 417 Federal h 2227 Fourteenth
Cain James S plumber res 126 Oakwood av
" John J lawyer 405 Cannon bldg and clerk police court City Hall h 126 Oakwood av
" Thomas H collar worker Cluett's h 113 Ida
" see Kane
Caird Farnum P h Brunswick rd
" James M chemist 92 Fourth rm 408 h 52 Pawling av
Cairns Andrew h 60 Thompson
" Anna widow John res 63 Thompson
" Anna B teacher Leonard school res 490 Second av Lans
" Dennis J shipper h 2210 Fourteenth
" Francis J freight checker h 2712 Fifth av
" John J foreman N Y C h 146 Third
" John J jr clerk res 146 Third
" Joseph F accountant (Albany) res 2712 Fifth av
" Michael G packer h 23 Rensselaer
" Walter B clerk res 2210 Fourteenth
Caisse Albert machinist h 361 Second
Caissy Grace M Mrs res 3030 Sixth av
Caladin John laborer h 1532 Fifth av
Calagan Michael carpenter (G I) res 1608 Fifth av
Calcagni Catharine widow Edward died May 29 1923
Calder Evangeline collar paster res 703 Grand
Caldone Bernardo res r 1480 Fifth av
Caldwell Charles E helper 5 Third h 369 Eighth
" Charles H h 714 Federal
" Emmaline res 16 Fonda av
" Hattie Mrs h 723 Federal
" Helen F widow John C res 55 First
" James A scaleman res 299 Second
" James B res 714 Federal
" James E chauffeur 155 River h 299 Second
" James H pres The Ludlow Valve Mfg Co ft of Adams and vice pres R P I Pittsburgh bldg h 55 First
" John C died Feb 18 1923
" John J asst chief clerk (Albany) h 125 Eighth
" Joseph C salesman Frear's h 1211 Jacob
" Lillian H Mrs (Caldwell's Music Shop) 359 Fulton h at Elsmere
" Margaret Mrs res 914 Jacob
" William P clerk 108 Congress h 914 Jacob
CALDWELL & MORSE (Philip A Morse) merchant tailors 91 Fourth—See page 1035
CALDWELL'S MUSIC SHOP (Mrs Lillian H Caldwell) grafanolos 359 Fulton—See page 1084
" see Colwell
Caleb Albert chipper h 62 Earl
" Arthur chipper res 62 Earl
Calhoun Alfred bricklayer h 19A Gurley av
" Arline stitcher res 785 Second av Lans
" David H carpenter h 18 Ford av
" David H collar cutter h 16 Warren av
" Harry carpenter h 23 Gurley av
" Helen E widow John C h 14 Ford av
" Henry pres and mgr The Henry Calhoun Co Inc 515 Fulton h at W'vliet
" Henry Company Inc The gas and electric fixtures 515 Fulton
" Irene H student nurse res 16 Warren av
" Isabelle sec Henry Calhoun Co Inc 515 Fulton res at Watervliet
" John H salesman h 80 Pawling av
" Kenneth res 16 Warren av
" Mary G res 819 Third av Lans
" Michael E laborer h 55 Sixth av Lans
" Sanford H student res 16 Warren av
Calkins Charles D ins 257 Broadway h at Eagle Mills
" George W chauffeur 251 Broadway res at G I
" Mary widow William D h Stone rd bey city line
Callaghan Bros (Cornelius T and Daniel P) restaurant 2 Franklin
" Cornelius T (Callaghan Bros) 2 Franklin h 213 Ninth
" Daniel P (Callaghan Bros) 2 Franklin res 64 Ninth
" Henrietta widow William P res 276 Third
" John C supt 410 Boardman bldg h at Cohoes
" Michael clerk 2 Franklin
Callaghy Henry A driver h 374 Tenth
" Margaret J collar worker h 378 Tenth
" Thomas A laborer res 378 Tenth
Callahan Alice T stitcher Ide's res 3038 Seventh av
" Catherine Z res 3038 Seventh av
" Charles D collar cutter h 202 Congress
" Charles J res 2632 Fifth av
" Daniel res 16 Hutton
" Frances teacher Troy High school res 695 Fourth av Lans
" Francis C steno (Albany) res 110 Oakwood av
" George C res 2219 Sixth av
" George Wallace res 128 Twelfth
" Hannah collar worker res 110 Oakwood av
" Harry J res 16 Hutton
" Helen Mrs h 2632 Fifth av
" Helen F married Joseph Sistoll rem to Rotterdam
" John res 16 Hutton
" John H baker English Baking Co h 324 First
" John J clerk 9 First res 149 Eighth
" John J machinist res 10 Summit av
" John J teacher Troy High school h 1720 Highland av
" Margaret res 192 Ninth
" Margaret Mrs res 512 Fifth av Lans
" Margaret widow Jeremiah res 769 River
" Margaret widow John h 110 Oakwood av
" Margaret R stitcher Cluett's res 810 River
" Marie M clerk 299 Broadway res 1720 Highland av
" Mary stitcher Cluett's res 810 River
" Mary res 1712 Sixth av

Callahan
" Mary Mrs h 19 Eighth
" Mary widow John h 16 Hutton
" Mary V stitcher Ide's h 3038 Seventh av
" Michael J supt 421 River res 19 Eighth
" Patrick J baker h 349 Second
" Theodore laborer h 397 Fourth
" Thomas res 16 Hutton
" Thomas E h 810 River
" William H res 2632 Fifth av
" see O'Callaghan
Callanan Anna collar worker res 399 Fourth
" Cornelius J machinist h 734 Fourth av Lans
" Kathryn B (Disney Co) milliner 37 Third res 399 Fourth
" Winifred widow Andrew h 399 Fourth
Callander Thomas steamfitter h 16 One Hundred Seventh
" Thomas B chauffeur res 283 Ninth
Callaros Joseph carpenter h 25 Spring av
Callery Catherine F married William Bentley rem to Wynantskill
" Cecelia V stitcher Cluett's res 604 River
" John iron worker h 604 River
" Lawrence E shipper res 604 River
" Margaret res 600 Grand
" Margaret A clerk Frear's res 10 Oakwood ter
Callnan John machinist res 2260 Sixth av
Calt Martin res 251 Second
" Mary stitcher h 40 River
Camara Raymond student R P I res 510 Grand
Camato Joseph res 604 Jacob
Camello Peter laborer res 19 Harrison pl
Cameron Ada B teacher Troy Business College h 1908 Seventh av
" Catherine L clerk 108 Congress res at G I
" Mary Mrs res 2 Park av
" Philip res 192 Ninth
Camp Augusta J h 175 William
Campagna Michele variety 432 First h do
Campaigne Bertha (B & J Campaigne) 348 Broadway res 1825 Fifth av
" B & J (Berthr and Jennie A) infant's furnishings 348 Broadway
" Emma H widow Thomas R h 70 Pawling av
" Jennie A (B & J Campaigne) 348 Broadway res 1825 Fifth av
" William N physician House of Industry and 1825 Fifth av h do
Campana Antonio laborer h 379 Tenth
" Clarce h r 258 Fourth
" Dominik res r 256 Fourth
" Gennaro laborer h r 256 Fourth
" John res 43 Havermans av
" Lonora married Pietro Stellato
" Matala Mrs h 43 Havermans av
" Nicolo laborer h 249 Fourth
Campbell Ada Mrs h 180 Congress
" Agnes M steno R P I res 309 Third
" Albert S carpenter h 334 Third av Lans
" Anna buttonhole maker Cluett's res 2342 Sixth av
" Anna G widow Sylvester h 2257 Sixth av
" A Douglas wire splicer (New York) res 334 Third av Lans
" Catharine shirt worker h 1629 Sixth av
" Catherine res 81 Ford av
" Clarkson M clerk h 680 Fifth av Lans
" Colin rem to Green Island
" C Wallace market gardener h 586 First av Lans
" Daniel C h 288 Tenth
" Daniel D student res 686 Sixth av Lans
" Daniel J ins 297 River rm 200 h 518 Second
" Edward A driver h 102 Jefferson
" Edward J box maker res 81 Ford av
" Edward J h 2 Rensselaer
" Effie collar worker res 9 Park av
" Emma widow Albert res 718 Fulton
" Ethel R steno 2791 Sixth av res at Menands
" Frances M saleswoman Frear's res 707 Federal
" Francis student R P I res 67 First
" Francis J florist h 18 One Hundred Eighth
" Frank waiter res 307 Eighth
" Frank A accountant h 2305 Thirteenth
" George died Oct 10 1922
" George C laborer h 354 First
" George W bookkeeper 42 Bridge av res 288 Tenth
" Harold F student R P I res People's av cor Eleventh
" Harold I electrician h 862 Third av Lans
" Harriet F res 71 Middleburgh
" Helen actress res 707 Federal
" Helen M steno 30 Second res 309 Third
Campbell
" Hugh res 505 Grand
" Ida J widow Charles rem to New York
" Ida MacC Mrs teacher res 334 Third av Lans
" James F h 756 Jacob
" James S (Campbell & Wall) 309 Third h do
" John horseshoer 660 River h 65 Glen av
" John A salesman 326 Fifth av Lans h 292 do
" John H clerk res 2217 Sixth av
" John H shipper 169 River h 67 Glen av
" John T carpenter h 2010 Fourteenth
" Josephine Mrs h 1607 Highland av
" Lester D news dealer 10 One Hundred Fifth res do
" Lydia collarworker res 11 House av
" Mae F bookkeeper 329 River res at W'vliet
" Margaret h 35 Hutton
" Marguerite M steno com pub works City Hall res 309 Third
" Mary collarworker E & W h 16 Hutton
" Mary E widow Martin V h 3223 Sixth av
" Mary J stitcher Ide's h 71 Middleburgh
" Mary M bookkeeper rear 416 Grand res 1016 People's av
" Michael J ins 297 River rm 200 h 276 Norton
" Murray P gardener h 542 Fourth av Lans
" Orlin J (Mount Olympus Garage) 2810–2814 Fifth av h 536 Eighth av Lans
" Paul W foreman h 29 One Hundred Fifteenth
" Pearl C steno res 195 Tenth
" Perry N alderman 14th ward h 5 Lake av
" Robert teamster h 619 Congress
" Robert H rem from city
" Robert J supt Boardman bldg res 363 Fulton
" Robert L student R P I res 2188 Fifth av
" Robina lodginghouse h 2003 Fifth av
" Roscoe salesman rem to Syracuse
" Roscoe C clerk P O h 707 Federal
" Rose Mrs asst matron 79 Fourth res do
" Samuel beverages 805 Federal res 450 Fulton
" Samuel machinist res 8 Jay
" Sarah collar worker E & W res 16 Hutton
" Sidney W equipment attendant 925 Third av Lans h 646 Fourth av do
" Spencer laborer res 250 Earl
" Striker machinist D & H res 542 Fourth av Lans
" Walter salesman res 1 Franklin sq
" Wilbur H (Bronx Garage) 24 One Hundred Seventh h 10 One Hundred Fifth
CAMPBELL WILLIAM carpenter and builder rear 416 Grand h 1014 People's av—See page 1047
" William farmer h 686 Sixth av Lans
" William roofer res 147 Congress
" William tallyman res 78 River
" William H carder h 81 Ford av
" William J foreman res 686 Sixth av Lans
" William J stage carpenter res 11 House av
" William J student R P I res 67 First
" William T papermaker h 29 Excelsior av
" & Wall (James S Campbell, Michael J Wall) masons 309 Third
Campese Frank res 12 Liberty
Campillio Antonio shoe repairer h 196 Ferry
Campion John P shirt cutter h 825 River
" Thomas J fireman h 1041 Sixth av
Campolillo Anthony shoe repairer 8 Walker av res 196 Ferry
Campos Valentine cook 88 Congress h 128 First
Camproni Rose Mrs h 163 Hutton
Campton Fannie J foreman h 57 Middleburgh
" Robert A teacher Troy High school h 8 Oakwood ter
" Thomas J res 57 Middleburgh
Canary David M printer res 2431 Fifth av
" James G cutter res 2431 Fifth av
" Margaret h 2431 Fifth av
" Patrick T vulcanizer 757 Fifth av Lans h 358 Fourth av do
" Sarah widow Thomas J died May 6 1923
" Sarah L music teacher 2431 Fifth av res do
" Thomas laborer h 253 Madison
" Thomas J jr (G I) h 107 Eleventh
" William helper h 2343 Seventh av
Canavally James laborer res 2731 Fifth av
Cancilla Joseph chauffeur h 385 Fourth av Lans
Candy Dominick laborer h 310 Ninth
Caney Wilbur H vice pres C J Sibbald Co Inc 726 River h at Waterford
Canfield Anna collarworker Cluett's res 466 Second
" Annie opr res 295 Eighth
" Catherine ironer E & W res 440 Second
" Catherine opr res 295 Eighth

Canfield
" Cornelius J rem to Hudson
" Edward H auto mechanic 351 Fifth av Lans h 86 Oakwood av
" Ellen Mrs died July 6 1922
" Ellen G widow Peter res 2342 Seventh av
" Eva Mrs h 2376 Sixth av
" Frank laborer h 440 Second
" Harriet E res 819 Third av Lans
" James ironworker B I Co h 364 Second
" James E representative 303 Boardman bldg h 2507 Fifteenth
" James F machinist res 295 Eighth
" John laborer h 676 River
" Martin com trav h 211 Ninth
" Mary collarworker Cluett's res 466 Second
" Mary opr res 295 Eighth
" Mary widow Patrick h 440 Second
" Mary E h 303 Eighth
" Mary E Mrs boxmaker h 160 Middleburgh
" Nellie res 295 Eighth
" Nora widow John h 295 Eighth
" Richard laborer h 466 Second
" Thomas O mason res 303 Eighth
" see Caufield
Cangley Margaret widow David A h 3131 Sixth av
" Mary J steno (Albany) res 3131 Sixth av
Cann Elizabeth Mrs res 376 River
" William chauffeur res 521 Eighth av Lans
Cannalonga Vincenzo laborer res r 264 Fourth
Cannon Arthur J bookkeeper 2788 Sixth av h 3227 do
" Bessie Mrs operator h 364 First
" Edward electrician h 109 Mill
" Emma forewoman res 219 Congress
" Genevieve (Mrs Genevieve Sullivan) hairdresser 257 Broadway
" Henry W arsenal res 290 Fourth
" James blacksmith res 23 Batavia
" James H clerk res 68 Middleburgh
" James M collar turner Cluett's res 364 First
" John A clerk res 290 Fourth
" John H cutter Ide's h 3006 Sixth
" Julia E widow Henry J h 290 Fourth
" Julia V phone opr res 290 Fourth
" Margaret widow John H h 68 Middleburgh
" Margaret M res 68 Middleburgh
" Mary Mrs h 2020 Sixth av
" Mary A clerk res 68 Middleburgh
" Mildred married Edward Birge
" Nellie laundress res 2020 Sixth av
" William F foreman 433 River h 456 Fourth av Lans
" William F h 71 Division
" William H packer 279 River res 20 Erie
" William J carrier P O h 81 Third
Cant George F jr student R P I
Cantancci Frank h 12 Liberty
Cantanucci Geno res 23 StMary's av
" Michael collar turner Cluett's h 2321 Sixth av
" Terrie res 23 StMary's av
" Valiano laborer h 23 StMary's av
Cantelo Sarah collar worker res 253 Ninth
Cantin Henry res 3368 Sixth av
Canto Humberto student R P I res 1911 Seventh av
Canton Co restaurant 506 Broadway
Cantwell Agnes F married George Miller
" James iron worker h 521 Second
" John helper res 520 Second
" Margaret stitcher Cluett's res 520 Second
" Michael F machinist h 520 Second
" Thomas F, U S A res 520 Second
" Thomas P ladderman Truck No 1, Lans res 2910 Fifth av
" Walter A variety 61 Adams and 216 Second h do
Capano Alessio barber 161 Fourth h 1507 Seventh av
" Luigi shoe repairer h 1532 Fifth av
" Ralph J chef 89 Third h 150 do
" Salvatore laborer h 55 Hill
Capel Charles E teamster English Baking Co h 363 Second
Capello Giovanni h 2209 Seventh av
Capital City Hide & Tallow Co Magill Island
Caples Mary maid res 1827 Fifth av
Caplin Irving J, Colonie Fiber Co h 13 Lansing av
Cappello James foreman Public Works res 24 Walker av
Cappes see Kappes
Capron Elizabeth M clerk res 74 Oakwood av
" Isaac F com trav res 74 Oakwood av
Capron
" Lela B teacher Troy High school res 74 Oakwood av
" Mary widow Henry C res 257 Congress
Capuano Antonio laborer Union Station h at Green Island
" Gerardo laborer h 1464 Fifth av
Capwell George L student R P I res 2211 Twelfth
Carabis Alfonse collarworker Cluett's res 847 Fifth av Lans
" James brushmaker res 847 Fifth av Lans
" Saverio brickmaker h 847 Fifth av Lans
Caravine John T millwright h 81 Middleburgh
Carbeneau Joseph, Ford Motors Co h r 3113 Sixth av
Carbonaro Giovanni laborer h 179 Fourth
Carbury Ida res 48 Second
Cardany Charles J carpenter h 79 Lincoln av
" Fred W carpenter h 10 Victoria av
" Helen steno (Albany) res 1627 Fifth av
Carden Julius A baker h 290 Fourth av Lans
Cardinal Joseph asst mgr Freihofer's h 129 Bedford
Carew Agnes collarworker Cluett's res 473 Second
" Alice B collarworker Cluett's res 473 Second
" James F foreman B I Co h 473 Second
" Rose collarworker Cluett's res 473 Second
Carey Alice M steno (Albany) res 77 Ferry
" Alice U buyer Broadway cor Third res 361 Third
" Andrew horseshoer h 152 Ferry
" Anna W phone opr res 455 Broadway
" Annie collarworker res 430 Third
" Bessie clerk h 430 Third
" Catharine dressmaker 361 Third res do
" Charles H cashier 85 River h 2223 Sixth av
" Daniel T foreman h 10 One Hundred Twenty-third
" Edward D welder res 342 Third
" Edward F plumber h 342 Third
" Elizabeth widow Patrick H h 296 Fourth
" Elizabeth M teacher school 10 res 361 Third
" Frances E nurse res 296 Fourth
" Frank rem to W'vliet
" George P rem to Albany
" Gilbert apprentice res 152 Ferry
" Hannah widow Michael h 318 Ninth
" Harry J molder h 166 Hill
" Harry J jr apprentice res 166 Hill
" Harry W bacteriologist 14 City Hall and physician 72 Second h 72 Pawling av
" Helen collarworker res 296 Fourth
" James brickmaker h 545 Fourth
" James F laborer h 172 Church
" James L fireman N Y C res 2387 Sixth av
" James T teacher manual training public schools City Hall res 361 Third
" Jeremiah E coremaker h 128 Ida
" John blacksmith h 69 Tyler
" John carpenter h 361 Third
" John res 601 Grand
" John jr machinist B I Co res 69 Tyler
" John F res 128 Ida
" John J clerk 547 River res 77 Ferry
" John J h 392 Fourth
" John J res 171 Tenth
" John J jr collar worker Cluett's res 392 Fourth
" John W driver h 259 Fourth
" Joseph A clerk D & H res 69 Tyler
" Joseph F collar turner Cluett's h 3056 Sixth av
" Joseph F collar worker Cluett's res 392 Fourth
" Joseph F fireman Pumper No 2 h 203 Congress
" Joseph W rem to Detroit Mich
" Josephine res 130 Congress
" Josephine res 2420 Sixth av
" Margaret Mrs h 253 Jackson
" Margaret widow Patrick h 455 Broadway
" Margaret T widow William T h 2387 Sixth av
" Marie A phone opr res 2387 Sixth av
" Martha E phone opr res 2387 Sixth av
" Mary (Marie Lunch Room) 28 Fourth res 69 Tyler
" Mary res 152 Ferry
" Mary A stitcher Cluett's res 2133 Seventh av
" Mary A married John Wager rem to W'vliet
" Mary E res 227 Fourth
" Mary T saleswoman 19 Second res 185 Third
" Michael J auto repairer 19 Second h 34 Harrison pl
" Minnie G steno (Albany) res 361 Third
" Paul J pipefitter h 77 Middleburgh
" Rhea J steno res 296 Fourth
" Thomas chauffeur h 435 Second
" Thomas clerk 92 Fourth 5th fl res 166 Hill
" Thomas F waiter 78 Congress res 182 Hill

Carey
" William machinist Ludlow Valve Works h 1 Lincoln av
" William res 2156 Fifth av
" William A transferman h 185 Third
" William J laborer res 1532 Sixth av
" Winifred stitcher Cluett's h 368 Fourth
" Winifred G starcher res 116 Jefferson
" see Cary
Carhart Daniel W vice pres 169 Hill h 181 do
" Sophia A milliner Frear's res 181 Hill
Carhawk Catherine collar starcher Cluett's res 608 Grand
Caricari Joseph chef h 128 First
Carignan John R res 704 Fifth av Lans
" Joseph L teaming 704 Fifth av Lans h do
Carl Edith R Mrs res 2626 Fifth av
" Wallace A salesman 119 River h at W'vliet
" see Karl
Carlavus Gustave bootblack 33 First h 114 Congress
Carle Millard shirtcutter h Tibbits av c Lake av
Carleton Harry S pres Trojan Hardware Co Inc 96 Congress and plumber rear 593 Fourth av Lans h 593 do
" Lynn R student R P I res 128 Twelfth
" Marie A Mrs res 1517 Seventh av
Carley William E collector Osgood av M I h 73 Middleburgh
Carlile James G pastor Liberty St Pres church h 129 Ferry
Carlin Fanny collar worker res 75 Sixth av Lans
" Sarah A nurse res 75 Sixth av Lans
Carline Thomas cutter Cluett's res 1216 Jacob
Carlino Antonio helper D & H h 2258 Seventh av
Carlisle Hattie res 192 Ninth
" Ralph res 55 Ingalls av
" Robert A gateman Earl st h 561 River
Carlman Florence M inserter res 178 Eighth av Lans
" Thure res 178 Eighth av Lans
Carlson Co The hatters 307 River
" C Edward student R P I res Burdett av near Hoosick
" Edward L machinist res 483 Second
" Harry N student R P I
" Karen E teacher High school res 732 Fourth av
" Oscar painter res 50 Franklin
Carlton Lynn R student R P I
Carman John F iron worker h 3 Lincoln av
" John S laundryman Beattie's Laundry h 33 Lincoln av
" Mary E collar worker Cluett's res 4 Lincoln av
" Mary E res 450 Tenth
" Simon instructor R P I res 450 Tenth
" Mary E widow Henry E h 450 Tenth
" Sarah L collar worker Cluett's res 4 Lincoln av
" Simon instructor R P I res 450 Tenth
" Simon P shirtironer E & W h 4 Lincoln av
Carmichael Duncan P student res Valleyview av
" Jacob J conductor B & M h Valleyview av
Carmody Bartholomew F shipper 69 Third h 1811 Seventh av
" Daniel J engineer ft Washington res 57 Thirteenth
" John laborer h 639 Third av Lans
" John A shipper B I Co h 374 Fourth
" Mary h 2525 Sixth av
" Mary M priv sec 40 Third res at Ballston Spa
Carmon Ralph H accountant 2 River h 157 Hoosick
Carnell Joseph H painter h 1 Hill
CARNELL & HOIT (Albany Business College) 83 to 87 North Pearl Albany—See page 1100
Carner Harold foreman h 810 Sixth av Lans
" Ida B Mrs died Feb 8 1923
" Walter A foreman h 810 Sixth av Lans
Carneval Anna collar stitcher res 2124 Seventh av
" Josephine collar stitcher res 2124 Seventh av
" Michael laborer h 2124 Seventh av
" Rose collar turner res 2124 Seventh av
Carney Catherine widow John h 30 Tyler
" Daniel plumber res 2769 Sixth av
" Daniel J janitor 2d precinct h 2738 Sixth av
" Daniel J jr plumber 215 River h 2912 Sixth av
" Edmund M student R P I
" Edward J clerk res 2738 Sixth av
" Hannah widow James h 2769 Sixth av
" James res 904 People's av
" James E res 649 Second av Lans
" James L (G I) h 23 Harrison pl
" James V com trav 161 River res 386 Congress
" John yardman Samaritan Hospital res do
" John A chauffeur h 32 Tyler

Carney
" John F machinist Ludlow Valve Mfg Co h 251 Madison
" Katherine h 272 Fourth
" Matthew h 368 Congress
" Matthew h 904 People's av
" Orinda Mrs cook 49 Third res 175 Congress
" Rose widow John h 2935 Sixth av
" Thomas laborer h 7A Tyler
" William clerk N Y C freighthouse h at Cohoes
" Winifred F collar worker res 2935 Sixth av
" see Kearney
Carnochan Ethel P teacher Emma Willard school res do
Carnrick Bros Inc bottlers 159 Sixth av Lans
" Frank P flagman B'way crossing h 1732 Seventh av
" Frank P Mrs matron 10 First h 1732 Seventh av
" George R pres Carnrick Bros Inc 159 Sixth av Lans h 138 Fifth av do
" Harry treas Carnrick Bros Inc 159 Sixth av Lans h 147 President
" John res 808 River
" Perry T, Gas Co h 35 Douw
Carolan Frank A ironworker h 470 First
" Patrick rem to Gloversville
Caron Albert G machinist res 164 First
" Dorothy C res 704 Grand
" Eleanor S married Millard May rem to Scranton Pa
" Francis X bookkeeper 2742 Sixth av h at Cohoes
" Louise M widow Wilfred A h 186 Sixth av Lans
" Nellie L Mrs clerk 207 Broadway h 704 Grand
" Theophile machinist h 164 First
Carosello Carmile widow Louis res 13 Congress
" Michael clerk h 13 Congress
Carow Fred rem to Springfield Mass
Carpenter Anna M Mrs rem to Saratoga
" Charles res 215 Broadway
" Charles A engineer N Y C res end Jesse ct
" Charles E carpenter h 329 Tenth
" Charles E res 215 Broadway
" Clara S h 701 Broadway
" Ella E res 214 Fifth av Lans
" Emma widow Thomas G h 314 Eighth
" Florence V collar worker res end of Jesse ct
" Frank K garage (Waterford) h 18 Eleventh
" George H machinist res 505 Fifth av Lans
" George P h 1401 Hutton
" Henry B accountant N Y C freighthouse h at Albany
" John chauffeur 2612 Sixth av res 706 Federal
" Kate S res 701 Broadway
" Lee A (Albany) res 174 Fifth av Lans
" Lucy clerk res 314 Eighth
" Margaret collar worker res end of Jesse ct
" Mary C widow George res 1401 Hutton
" Matilda Mrs res 92 First
" Minnie M boxmaker res end Jesse ct
" Nelson H student R P I
" Rose E widow Charles A h end Jesse ct
" Russell F h 526 First av Lans
" Ruth A bookkeeper res 314 Eighth
" Thomas B chauffeur 327 River h 2370 Sixth av
" Veta Mrs collar stitcher Cluett's res 109 Ninth
" Willard H foreman h 154 Seventh av Lans
" William J laborer h 551 Congress
" William M bookkeeper Seventh av cor One Hundred Seventeenth Lans res 605 Fifth av do
Carr Alfred D draftsman res 82 MtPleasant av
" Anna Mrs h 166 Congress
" Charles H sexton h 3229 Sixth av
" Charles W collar cutter h 82 MtPleasant av
" Clark L civil engineer res 883 River
" David clerk h 4 Anthony pl
" Edward roller R I Co h 40 Marvin av
" Elsie Mrs h 451 Fourth av Lans
" Frank chauffeur res 609 Fourth
" Frank collarcutter Cluett's res 235 Stow av
" James S bookkeeper 2785 Sixth av h at Cohoes
" Jane Mrs res 3006 Sixth av
" Jerome M vice pres William P Carr Inc 347 Fifth av Lans h at Menands
" John foreman 433 River h at Waterford
" John J student R P I res 164 Eighth
" Kate Mrs helper Marshall Sanitarium res do
" Laura C bookkeeper res 82 Mt Pleasant av
" Margaret widow Thomas h 609 Fourth
" Marion nurse Samaritan Hospital res do
" Marion A widow William H res 5 One Hundred Nineteenth

Carr
" Mary F laundress res 168 Fourth
" Ruth O married George Whitmore rem to Holyoke Mass
" Theresa widow Edward h 2257 Sixth av
" Thomas machinist h 220 Stow av
" William engineer h 235 Stow av
" William gardener h 877 Sixth av Lans
" William P pres and treas William P Carr Inc 347 Fifth av Lans h 52 Taylor ct
CARR WILLIAM P Inc Chevrolet Motor Cars sales and service cor Fifth av and One Hundred Eighth st Lans—See page 1003
" see Karr
Carragher Anne widow James h Oakwood av n Cemetery
" Dora V res Oakwood av n Cemetery
" Eliza collarworker Hall & Hartwell h 407 Fourth
" John F farmer res Oakwood av near Cemetery
Carrier Addie widow George h 3253 Seventh av
" George H died Jan 19 1923
" George L Troy Gas Co res 3253 Seventh av
" Harold D confectionery 129 Fifth av Lans h 3253 Seventh av
Carrigan Catherine steno mfrs Nat Bank res 147 Eighth
" Chester res 147 Eighth
" Elizabeth packer O Dennin's Sons res 427 Fifth av Lans
" John F res 863 Fourth av Lans
" John M boxmaker res 427 Fifth av Lans
" Julia widow Joseph h 427 Fifth av Lans
" Katherine M steno res 147 Eighth
" Michael junk h r 411 Fourth
" Minor E molder h 500 Tenth
" Walter P piano tuner 13 Second res 500 Tenth
" William I carpenter h 147 Eighth
" William J jr student R P I res 147 Eighth
Carringer John rem to Grafton
Carrington Frank W com trav res 180 Seventh av Lans
" Salome S Mrs h 180 Seventh av Lans
Carroll Agnes T widow Patrick J rem to Chicago Ill
" Alice res 694 Fourth av Lans
" Aneita Mrs h 430 Eighth
" Anna collar worker U S C Co res 694 Fourth av Lans
" Anna shirtmaker res 5 House av
" Anna M collar worker res 365 First
" Annie F collar worker res 2339 Seventh av
" Bernard J teamster 2707 Smith av h do
" Bernard J jr clerk P O res 2707 Sixth av
" Bessie collar worker res 1038 Fifth av
" Bessie teacher res 2285 Sixth av
" Bridget h 537 Congress
" Bridget widow John h 2338 Sixth av
" Bridget A collar worker res 686 Second av Lans
" Catharine C res 2214 Fifteenth
" Catherine res 192 Ninth
" Catherine widow Peter res 19 Park av
" Celia died Jan 10 1923
" Charles plumber and beverages 479 Fifth av Lans h 481 do
" Charles A laborer h 123 Adams
" Charles H Mrs res 713 Fulton
" Charles S clerk res 713 Fulton
" Charles S sub carrier P O h 5 Seventeenth
" Dennis laborer h 394 Fourth
" Elizabeth knitter res 453 Fulton
" Elizabeth widow Daniel h 5 House av
" Ellen res 2223 Fourteenth
" Ellen widow James h 1038 Fifth av
" Emma collarworker U S C Co res 694 Fourth av Lans
" Frank auto repairer res 869 Sixth av Lans
" Frank res 22 Ida
" George J collar turner res 117 Adams
" Grace E, Cluett's res 47 Collins av
" Helen dressmaker 393 Fourth h do
" Helen res 365 First
" Helen A manicure 869 Sixth av Lans res do
" Helen B phone opr res 17 One Hundred First
" Helen M phone opr Samaritan Hospital res 2338 Sixth av
" Helen M Mrs h 108 King
" James asst shipper 279 River res at Cohoes
" James ironworker res 23 Batavia
" James laborer res 76 Hill
" James A police 1st precinct h 486 Fourth
" James J packer 281 River h at Cohoes
" James W engineer Union Station h 3027 Sixth av
" James W laborer h 694 Fourth av Lans

Carroll
" Jennie M h 2339 Seventh av
" Johanna widow Maurice res 383 Ninth
" John h 22 Ida
" John C collar turner res 2285 Sixth av
" John D physician 1831 Fifth av h 229 Pawling av
" John F student R P I
" John J clerk res 2539 Fifth av
" John J inspector res 3027 Sixth av
" John J picture opr res 58 Adams
" John P auto repairer 110 Pine Woods av h 258 Eighth
" John W machinist h 17 One Hundred First
" Joseph ironworker B I Co res 2 Snyder av
" Joseph A molder res 278 Third
" Joseph F car repairer U T Co res 394 Fourth
" Joseph F ins agent 208 Ilium bldg h 1610 Hutton
" Joseph T clerk (Watervliet) res 2214 Fifteenth
" Josephine collar worker Ide's res 76 Hill
" Josephine collar worker res 2339 Seventh av
" Katherine H rem to Chicago Ill
" Kathryn A dressmaker 2338 Sixth av res do
" Lawrence J com trav 69 Third res 1038 Fifth av
" Lawrence J toolmaker res 17 One Hundred First
" Lena M Mrs clerk Frear's h 2247 Fifteenth
" Mae L steno res 2246 Thirteenth
" Margaret dressmaker res 393 Fourth
" Margaret F collar worker res 37 One Hundred Eleventh
" Margaret J res 47 Collins av
" Mary h 37 One Hundred Eleventh
" Mary widow James h 76 Hill
" Mary widow John h 7 Cross
" Mary E Mrs h 440 Fifth av Lans
" Mary H widow Dennis J h 365 First
" Maurice J clerk h 295 Fourth
" May G collarworker res 58 Adams
" Michael extract mfr h 2285 Sixth av
" Michael ironworker B I Co h 2 Snyder av
" Michael ironworker res 23 Batavia
" Michael E detective City Hall h 214 Lincoln av
" Michael F pres Carroll & Terk Inc 33 Congress h 2387 Sixth av
" Michael H laborer h 2223 Fourteenth
" Mildred clerk res 2247 Fifteenth
" Mildred V steno res 17 One Hundred First
" Nellie A seamstress res 217 Fourth
" Nellie F laundress h 117 Adams
" Nora clerk res 19 Park av
" Nora widow Patrick h 2535 Fifth av
" Nora C collar worker Van Zandt's res 2539 Fifth av
" Patrick J chauffeur res 2539 Fifth av
" Pauline S Mrs attendant Troy Orphan Asylum res do
" Rhea C saleswoman Broadway cor Third res 295 Fourth
" Robert V died Jan 20 1923
" Sarah widow James h 278 Third
" Thomas student res 214 Lincoln av
" Thomas watchman h 2214 Fifteenth
" Thomas jr car repairer D & H res 288 Ninth
" Thomas B gateman First-st crossing h 2246 Thirteenth
" Thomas F clerk P O h 301 Eighth
" Thomas J h 64 Jefferson
" Timothy J laborer h 47 Collins av
" William laborer h 449 Second
" William res 869 Sixth av Lans
" William H (Ray Garage) 64 Adams h 449 Second
" William J salesman Broadway cor Third h 209 Congress
" William M brick maker h 58 Adams
" William P police 2d precinct h 63 Elm
" & Terk Inc druggists 33 Congress
Carrou Daniel B rem to W'vliet
Carrow Alfred fireman Albia Box Co res Annie st
" Helen inserter res 2355 Seventh av
Carrozza Daniel A brakeman D & H h 314 First
Carruth John laborer h 1513 Seventh av
Carsile Mary F milliner h 25 Congress rm 24
Carson Charles hatter 2249 Fifth av h do
" Elizabeth res 1600 People's av
" Elizabeth widow Thomas h 284 Mann av
" Ellen Mrs res 65 Glen av
" Emma laundryworker (W'vliet) res 59 Mann av
Carstensen Bertram A student R P I res Burdett av near Hoosick

Carter Della widow William H h 706 Third av Lans
" Emma R widow Richard h 1700 Seventh av
" Eva Mrs h 119 N First
" Florence V h 63 Glen av
" Frederick W salesman h 490 Third av Lans
" George porter 154 River res do
" Hannah widow John died Dec 9 1922
" Helen F student res 668 Third av Lans
" John E embalmer 588 Second av Lans h 668 Third av do
" Joseph ice cream maker h 36 Harrison pl
" Mary collar worker h 3220 Sixth av
" Mary F forewoman 910 River res 5 Hill
" Price molder h 4 State
" Rose E forewoman 619 River res 63 Glen av
" Rose T nurse res 5 Hill
" Theresa collar worker res 3220 Sixth av
" Thomas L carpenter h 3 Eighth
Cartwright Andrew h 56 North First
" Elmer E machinist res 1901 Seventh av
" Emma widow Frank h 452 Fourth av Lans
" Frank E chauffeur res 452 Fourth av Lans
" Joseph R steamfitter 352 Second h 126 Stow av
" Thomas J chauffeur res 704 First av Lans
" William chauffeur h 50 Stow av
" William messenger Arsenal res at Troy
Caruso Angela Mrs h 163 William
" Anthony laborer h Spring av ab Linden av
" Frank waiter res 105 First
" Josephine widow Agostino res 601 Fourth av Lans
" Josephine res 601 Fourth av Lans
" Michele laborer h 161 William
Carvalho Alfredo Joaquinnde student R P I res 2139 Fifth av
" Carlos J de rem to New Haven Conn
Carvallos Nicholas res 415 Grand
Carver Dorothy B asst Troy Public Library res 64 Maple av
" Harold H foreman h 665 Third av Lans
" Henry plumber 2342 Fifth av h 561 Sixth av av Lans
" James E pharmacist h 184 Seventh av Lans
" Jane M phone opr Troy Record res 184 Seventh av Lans
" Jane M widow Charles res 184 Seventh av Lans
Cary Charles H undertaker 117 Third h do
" Edward R prof R P I
" Helen E married William Cappleman
CARY JAMES & SON (John E Cary) undertakers and embalmers 111 Third—See page 1110
" James J (Schenectady) h 68 Seventh av Lans
" John E (James Cary & Son) 111 Third h do
" John E blacksmith h 425 Seventh av Lans
" Julia V res 227 Fourth
" J Harold foundryman res 425 Seventh av Lans
" Katherine G bookkeeper h 227 Fourth
" Robert T contractor and builder 1704 Highland av h do
" Sarah Mrs collar worker Cluett's res 442 Tenth
" William paperworker res 264 Ninth
" William pres Troy Brick Co Oil Mill Hill at B & M crossing Lans h at Albany
" see Carey
Casabonne Germain (Casabonne & Maloney) 22 Franklin h at Colonie
" & Maloney (Germain Casabonne, Frank H Maloney) carpenters and builders 22 Franklin
Casala Angelo laborer h 507 Washington
Casale Andrew, Cluett's res 2219 Sixth av
" Andrew laborer res 2219 Sixth av
" Antonio clerk res 101 Earl
" Carmela married Xavier Capuano rem to Chicago Ill
" Carmine sand and gravel 1318 Fifth av h do
" John tailor res 2219 Sixth av
" Michael helper res 2219 Sixth av
" Michele laborer h 101 Earl
" Pasquale laborer h 2219 Sixth av
Casalinuovo Nicola clerk res 94 Hill
" Vito grocer 94 Hill h do
Case Edward buyer 178 River res 26 Gregory av
" Lydia collarworker res 184 Hill
" Mary F widow Alonzo h 1938 Fifth av
" Truman machinist Ludlow Valve Mfg Co h 352 Third
Caserello Rocco laborer h 78 Havermans av
Casey Alfred J ironer h 579 River
" Alfred W forester res 96 Hanover
" Alice A teacher school 10 res 337 Fourth
" Alice M steno res 326 Fourth
Casey
" Alonzo molder h r 138 President
" Anna bander res 1481 Fifth av
" Annie M h 180 Hutton
" Bridget collarworker res 180 Hutton
" Bridget laundress h 256 Second
" Bros (Frederick C, Cornelius A and Philip jr) contractors 337 Fourth
" Carrie Mrs h r 369 Eighth
" Catherine res 604 Jacob
" Catherine E teacher res 302 Third
" Charles P h 212 Fourth
" Cornelius A chief T F D, 59 Third and (Casey Bros) 337 Fourth res do
" Elizabeth res 337 Fourth
" Elizabeth G collarworker res 705 Fulton
" Elizabeth M sec Troy High school res 341 Fourth
" Ellen A widow John h 2335 Seventh av
" Eugene J mason h 326 Fourth
" Frederick ironworker res 9 Elm
" Frederick C alderman 11th ward and (Casey Bros) 337 Fourth h 339 do
" Glenn h 248 Congress
" Hanorah widow James h 35 Hutton
" Helen Mrs res 15 Harrison pl
" Henry M, U S M M res 2335 Seventh av
" James P bill poster res 2137 Sixth av
" Jane opr res 836 River
" John laborer h 9 Elm
" John res 180 Hutton
" John J clerk res 256 Second
" John J ironworker h 10 High
" John J machinist Arsenal h 96 Hanover
" John J h 341 Fourth
" John T recorder of mortgages 1 Court House res 39 Third
" Joseph E news dealer 344 Fourth h 302 Third
" Joseph M clerk 550 Fulton res 35 Hutton
" J J toolmaker Arsenal h at Troy
" Katherine F teacher school 5 res 326 Fourth
" Loretta R steno res 326 Fourth
" Margaret collarworker Cluett's res 2334 Sixth av
" Margaret collarworker res 180 Hutton
" Margaret forewoman h 78 President
" Margaret A widow Patrick h 21 Van Buren
" Marguerite A housekeeper res Lake av north of Hoosick
" Maria widow John M h 23 Walnut
" Mary A widow William res 138 Sixth av Lans
" Mary B laundress res 256 Second
" Mary E steno res 326 Fourth
" Mary M waitress res 2137 Sixth av
" Matthew W lieut Pumper No 11, Lans h 3044 Sixth av
" Michael res 192 Ninth
" Nellie (Disney Co) milliner 37 Third res 1913 Seventh av
" Nellie M teacher Troy High school res 337 Fourth
" Nora collarworker Roggen Bros res 1737 Seventh av
" Patrick laborer res 21 Van Buren
" Philip jr (Casey Bros) also contractor and builder 337 Fourth res do
" Philip J plumber 335 Fourth h 50 Ida
" Philip L chauffeur res 2223 Fifth av
" Rhea M clerk res 302 Third
" Rose A married John J Burke
" Thomas laborer res 180 Hutton
" Timothy E plumber h 1022 Sixth av
" William collarworker res r 369 Eighth
" William H alderman 1st ward h 1410 Fifth av
" William H salesman res 256 Second
" William J clerk 68 King h at Watervliet
Cash & Carry Stores (Hugh R McCarney) grocers 371 Tenth
Cashion Annie widow John res 116 Spring av
" John foreman res 116 Spring av
Cashman Catherine h 28 Hutton
" James H ins inspector h 2210 Fourteenth
" Julia collarworker res 358 Eighth
" Lawrence A driver Engine 4 res 31 Bond
" Margaret F widow John h 74 Jay
" Mary A dressmaker 28 Hutton h do
" Michael H molder h 358 Eighth
Cassavant Theodore teacher Troy High school h at Albany
Cassel John L student R P I res 101 Fourteenth
" Owen h 3 Buckley pl
Cassell Peter janitor D & H h 2272 Sixth av
" Theodore F fireman Arsenal h at Cohoes
Cassells Alice res 1620 Sixth av
" Porter laborer h 1620 Sixth av

Cassett Myer mgr 413 Rice bldg h 67 Washington
Cassidy Anna res 44 Hoosick
" Anna M teacher res 86 Hill
" Annie cook res 608 Federal
" Bessie collarworker res 608 Federal
" Catherine T finisher res 403 Ninth
" Charles A baggageman Union Station res 10 Sheldon av
" Edward F tellerman Truck No 1, Lans h 706 Fifth av do
" Ethel F student res 86 Hill
" Frank J X train dispatcher D & H res 10 Sheldon av
" George V helper res 403 Ninth
" James chauffeur res 86 Hill
" James J horse shoer 2901 Fifth av res 403 Ninth
" John A died June 30 1923
" John F trainman (Rutland R R) h 3 Grace ct Lans
" John H student R P I
" John J baggage agent Union station h 10 Sheldon av
" John J chauffeur res 86 Hill
" John J laborer h 184 Fourth
" John W horseshoer h 86 Hill
" Joseph A police 2d precinct res 10 Sheldon av
" Mabel domestic res 127 River
" Margaret nurse Troy Hospital res do
" Marguerite E nurse Troy Hospital 56 Oakwood av res do
" Mary Mrs asst housekeeper Y W C A 21 First res do
" Mary T widow Patrick J h 403 Ninth
" Satie W steno B & M Union station res 10 Sheldon av
Cassino Francesco (Troy Construction Co) 2332 Seventh av h 2285 Sixth av
Casson J J rem to Utica
Castelone Salvatore collarworker Cluett's res 8 Franklin
" Vincenzo laborer h 8 Franklin
Castiglione Charles collarworker h 177 William
Castle Abram F mgr 2 Cannon pl res 215 Broadway
" Albert H res 753 Pawling av
" Charles H driver h 5 Winter
" Edward F machinist h 3 Sherman av
" Estella B h 714 Fulton
" Floyd res 714 Fulton
" Frank J helper h 753 Pawling av
" George E (Fulton Garage Co) Front cor Fulton res 52 Fourth
" Hazel married George Weatherwax
" Herman J driver res 714 Fulton
" Herrick laborer h 663 Pawling av
" James laborer res 3 Sherman av
" James J salesman h 337 Third
" Jeremiah veterinary res 1407 Fifteenth
" John E melter h 1 Hamilton av
" Martha J shirt waistmaker res 5 Winter
" Merritt V fireman h 144 President
" Porter clerk 131 Congress h 1620 Sixth av
" Ray driver res 714 Fulton
" Robert collector h 35 Fourteenth
" Ruth res 5 Winter
" Vincent rem to Detroit Mich
Caswell Edward R engineer h 364 Third
" Edward R jr student R P I res 364 Third
" Frederick W, U S A res 170 Ferry
" George student res 364 Third
" George D student R P I h 166 First
" Minnie M bookkeeper Cluett's res 364 Third
" Sedgwick E messenger Am Ry Ex res 911 Jacob
" Thomas sexton First M E church Lans h 14 One Hundred Sixteenth
Catarius Carolyn res Stone rd beyond city line
" Christina res Stone rd beyond city line
" Daniel engineer h Stone rd bey city line
" Viola steno res Stone rd bey city line
Catellier Arthur meatmarket 380½ Tenth h at Cohoes
Cathocalles George shoe repairer 1700 Fifth av h 199 Tenth
Catholic Daughters of America 3 Washington pl
Catlin Charles E clerk 547 River res at Waterford
" Charles L bookkeeper 547 River h at Waterford
" Emmett ironworker B I Co h 5 Broderick pl
" William E clerk Troy Cold Storage Co res 5 Broderick pl
Catone Antonio laborer h 2754 Seventh av
" James gardener h 2773 Seventh av
" John barber 457 Federal h 2543 Sixth av
Catricala Frank jr teacher of cello and cornet 24 State 5th fl h 2748 Sixth av
Cattanach Alpin DeWitt student R P I res 128 Twelfth
Caufield Delia widow Peter B h 28 Marshall
" Michael J driver 607 Broadway h 94 Eleventh
" William window trimmer res 61 Fifth av Lans
" see Canfield
Caulfield Daniel F car cleaner B & M h 216 Earl
" Ellen widow Matthew O died July 15 1923
" Ellen T widow Patrick h 672 River
" Francis A laborer res 2238 Seventh av
" James A (Dunn & Caulfield) restaurant 3 Broadway h 164 Tenth
" Matthew apprentice h 434 Eighth
" Matthew J conductor U T Co h 12 Blakeley court
" Michael student res 2238 Seventh av
" Michael J driver h 94 Eleventh
" Stephen F paint mixer h 678 River
" William clerk Third cor State res 61 Fifth av Lans
" William J foreman h 33 Eleventh
Cavallo Nicola laborer h 35 Havermans av
Cavanagh Emmett knitter res 737 River
Cavanaugh Adeline M Mrs h 4 Rensselaer
" Andrew nickelplater h 809 River
" Andrew A teamster foot of Grand res 9 Hutton
" Andrew F helper 215 River h 89 Middleburgh
" Anna F collarworker Ide's res 442 Second
" Annie Bohrer widow Patrick h 2330 Sixth av
" Bernard F laborer D & H h 243 Earl
" Bridget collarworker Ide's res 2357 Fifth av
" B Elizabeth teacher school 1 h 3278 Sixth av
" Charles bookkeeper res 442 Second
" Elizabeth collar stitcher Cluett's res 1625 Seventh av
" Elizabeth M saleswoman Broadway cor Third res 442 Second
" Emily teacher Troy High school res 91 Oakwood av
" Faye E Mrs res 41 Christie
" Felix P operative res 91 Oakwood av
" Florence Mrs collarworker Cluett's res 618 River
" Frank res 1630 Fifth av
" Frank C mason h 91 Oakwood av
" Frank J salesman res 91 Oakwood av
" Fred student res 2133 Fifth av
" Helen collar stitcher E & W res 1625 Seventh av
" James P beverages 312 Second res do
" Jane widow Stephen h 1625 Seventh av
" John laborer h 10 Hutton
" John teamster h 349 Eighth
" John jr teamster res 9 Hutton
" John J driver 240 River h 9 Hutton
" John M papermaker res 4 Rensselaer
" Joseph T salesman 334 River h at W'vliet
" Joseph T salesman res 2133 Fifth av
" Lawrence chauffeur res 4 Rensselaer
" Lillian widow John maid 43 Third h 1902 Seventh av
" Loretta teacher school 15 res 160 Second
" Mary collar stitcher E & W res 1625 Seventh av
" Mary res 809 River
" Mary widow Michael h 442 Second
" Mary J widow John M h 2357 Fifth av
" Michael H contractor h 86 Ninth
" Michael P (Cavanaugh Pharmacy) and paints 18–20 Hoosick res 101 Ninth
" Pharmacy (Michael P Cavanaugh) 18–20 Hoosick
" Philip A paperhanger res 3278 Sixth av
" Richard res 74 Harrison pl
" Robert F steamfitter h 618 River
" Rose collarworker Ide's res 10 Hutton
" Stephen J res 1625 Seventh av
" Theresa res 86 Ninth
" Thomas laborer res 10 Hutton
" see Kavanagh and Kavanaugh
Cavelas Nicholas (Opera Lunch) 379 River
Caven Elizabeth collarworker res 280 Third
" Georgiana collar turner h 280 Third
" James treas Gilbert Geer Jr & Co Inc 5 Mansion House blk h 26 Lansing av
" James F shipper Sim & Co res 175 Fifteenth
" Samuel F patternmaker h 175 Fifteenth
" William J res 175 Fifteenth
Caveny see Kaveny
Caver Jane M phone opr Troy Record res 184 Seventh av Lans
Cavin Frederick clerk res 18 Grant av
Cawley Andrew F express 1 Cannon pl h 3 Central av

Cawthorne Elmer W checker D & H h 4 Summit av
Cazzillo Dominick grocer 601 Jacob h 605 do
Cebula Stanislau laborer h 4 Centre
Ceccanese Federico laborer res 1462 Fifth av
Ceglia Paul barber 201 Fourth res 123 Ferry
" V James shoe repairer 340 Congress res 123 Ferry
Celley Philip pedler h 1312 Fifth av
Cells Albert B porter 547 River h 1504 Seventh av
Cellucci Gerardi h r 70 Havermans av
Censullo Antonio laborer r 342 Fourth
Centanni Clement h 108 Earl
" Luigi laborer h 113 Earl
Centerbar William H molder h 50 Hoosick
Central Garage (John A Sleicher) 1537 Fifth av
" Hudson Steamboat Co (Newburgh Line) foot State st
" Odd Fellows Club res 81 Fourth
" Restaurant (Frank Briesley) 21 Fourth
CENTRAL YOUNG MEN'S CHRISTIAN ASSOCIATION Edward T Heald gen sec 4-10 First—See page 1102
Centrella Anthony h 21 StMary's av
" Mary res 21 StMary's av
Cerago Frances rem to Holyoke Mass
Ceresia Sylvester h 624 River
Cerri Vincent h r 1437 Fifth av
Cesta Domenico h 63 Hill
Chabot Delisma res 192 Ninth
Chadburn Engineering Co Inc manufacturers agents 158 River
Chadergian Avedes (Albany) h 192 Tenth
Chadwick Alice L widow Llewellyn E h 466 Second av Lans
" Amanda Mrs res 504 Second av Lans
" Elizabeth M widow h 125 Eighth
" William H machinist h 119 Eleventh
Chagnon Lumina Mrs h 565 River
Chalifoux James D counterman h 536 Seventh av Lans
Challoner Benjamin A collar cutter res 232 Fourth av Lans
Chamber of Commerce, G Wray Lemon managing sec Troy Savings Bank bldg 21 State
Chamberlain Alfred C Mrs h 219 Earl
" Barnwell R student R P I res 101 Fourteenth
" David A salesman 78 Fourth h at Cohoes
" Edwin C foreman h 467 Ninth av Lans
" Lee res 557 Second av Lans
" Lee R machinist res 467 Ninth av Lans
" Richard helper h 125 Adams
" Rosemary clerk 24 Third res 125 Adams
Chamberlin Fannie res 92 Fifth av
" Kate teacher school 1 h 92 Fifth av Lans
" Leon C student R P I
Chambers Adeline widow John res 19 Brunswick av
" Albert M brushmaker h 227 Fifth av Lans
" Anna M clerk 521 River res at W'vliet
" Anna M res 794 Third av Lans
" A Frances principal Haskell school Lans res 541 Congress
" Charles E watchman h 363 Congress
" Cora opr Cluett's res 43 Ingalls av
" Ella collarworker res 227 Fifth av Lans
" Francis clerk 24 Third res at Colonie
" Georgianna Mrs operative res 325 Fifth av Lans
" Harry I harnessmaker h 533 Seventh av Lans
" Howard clerk 2328 Fifth av h 54 Lake av
" Hugh Read harnessmaker 139 Congress h at Watervliet
" Hugh R com trav h 139 Fifth av Lans
" James stoves, hardware and harness 2328 Fifth av h do
" James R clerk 2328 Fifth av h 13 Frear av
" Jesse boiler tender B I Co h 20 Grant av
" Margaret widow Frederick h 43 Ingalls av
" Myron ironworker h 3246 Sixth av
" Olive A H widow John h 794 Third av Lans
" Sarah nurse res 1706 Seventh av
" Sarah widow Adelbert E h 541 Congress
" William F driver h 96 Ingalls av
Champagne Emile carpenter h 75 Fourteenth
" Emma operative res 596 Second av Lans
" Ralph G student R P I res Burdett av near Hoosick
Champine Everett W laborer res 77 Middleburgh
" Herbert driver h Campbell's av near House of Industry
" Oscar H papermaker h 377 Congress
" William E musician h 763 Pawling av
" William J oiler S O Co res 763 Pawling av
Champitto John fruit 9 Congress h 16 do
Chan Henry Kaye student R P I
" Kam Hon student R P I res 1832 Francis av
Chandler Eva collarworker U S & C Co res 625 Fourth av Lans
" John B painter h 178 N First
" Mary C widow James H res 4 Ida pl
" Nellie Mrs h 625 Fourth av Lans
" William E civil engineer h 1602 Jacob
Chanis Gust bootblack parlor 415 Fulton h 709 Federal
Chapin Alice N res 176 Congress
" Elam S h 3 Humiston av
" Elam S jr res 3 Humiston av
" Florence E inspector res 3 Humiston av
" George res 3 Humiston av
" J Edwin com trav 245 River h 176 Congress
" Marion res 3 Humiston av
" Richard N student R P I
Chapla Louis beverages 681 Burden av h 659 Fourth
Chapman Alda Mrs res 2004 Fifteenth
" Alexander S plumber h 211 Stow av
" Bessie E Mrs h 1617 Seventh av
" Ellen M widow Alexander died Oct 13 1922
" Florence M h 148 Eighth
" George farmer h 902 Jacob
" George A plumber 149 River h 202 Stow av
" Grace E res 13 Locust av
" Harris W student R P I res 275 Eighth
" Herbert helper res 21 Hoosick
" Herbert J res 902 Jacob
" John S shirt cutter h 2544 Fifth av
" Mary E widow Serrano S h 13 Locust av
" Nellie A Mrs supervisor Marshall Sanitarium res do
" Orville H h 486 W Park pl Lans
" Peter R lawyer 207 Cannon bldg
Charboneau James E engineer B & M h 5 Middleburgh
" Olive collarworker res 390 Third av Lans
Charchian Hachadoor collarworker Ide's h 2 Overlook ter
" Mary widow Abraham h 45 Ninth
" Paris stitcher Cluett's res 2 Overlook ter
" Vahran clerk res 45 Ninth
Chard Norman H car insp B & M h 143 Ninth
Charest Henry meatcutter 330 Second h 55 Fourth
Charette Adelora machinist h 430 Fourth av Lans
" Edmond coremaker h 29 One Hundred Eleventh
" Henry J brushmaker h 462 Fourth av Lans
" Joseph F city laborer h 461 Seventh av Lans
" Peter F ins agent 208 Ilium bldg h 461 Second av Lans
Charfield Earl F supervisor 249 River res 104 Fourteenth
" Ferdinand h 104 Fourteenth
Charjian Harry collarworker Ide's res 2013 Fifth av
Charland Alfred L ins agt h 1008 Second av Lans
Charron Augustus G collarcutter 282 River h at Cohoes
" James A rem to W'vliet
" James H bleacher h 133 President
" James H jr foreman res 133 President
" Joseph laborer h 491 Second av Lans
" Louis laborer res 657 First av Lans
Charwat Gerald h 709 Fulton
" Grace V cashier 287 River res 709 Fulton
Chasan Benjamin machinist res 184 River
" Herman clothing 12 Union res 9 Woodrow ct
" Jacob mgr 50 Union res 9 Woodrow ct
" Morris clerk res 184 River
" Solomon clothing 184 River h do
Chase Alexander buttonholer Cluett's res 606 Grand
" Alice M Mrs steno N Y C Freight House res 6 Second
" Anna M teacher High school Lans res 793 Second av do
" Catherine widow George E h 1421 Sixth av
" Clifford treas The Troy Motor Co 2781 Sixth av h 5 Frear av
" Daphne L steno 358 Broadway res 793 Second av Lans
" Edward W confectioner 726 Second av Lans h do
" Ethel K res 2421 Sixth av
" Frederick E clerk 726 Second av Lans res do
" Lizett R widow Robert A h 18 Park View ct
" Lloyd W papermaker res 2421 Sixth av
" Richard H foreman res 793 Second av Lans
" Ulysses G salesman res 18 Park View ct
" Virginia collarworker res 1715 Seventh av
" Waldo E helper Cluett's res 2421 Sixth av

Chase
" William res 127 River
" William A engineer N Y C h 29 Sausse av
" William C student R P I res 2347 Fifteenth
" Wyatt E transferman Am Ry Ex h 9 Desson av
" W Clifford sec Knox & Mead Co 13 First h 5 Frear av
Chatfield Eugene revenue agt h 106 Oakwood av
" Frederick carpenter h 2744 Sixth av
" Nettie died June 26 1923
Chatmajian John collarworker res 187 Tenth
" Sultan Mrs h 187 Tenth
Chatman Lena M Mrs h 77 River
Chatrand Angeline widow Joseph res 266 Third av Lans
Chauncey Katherine res 187 Congress
Cheafey Mary C Mrs h 24 One Hundred Seventeenth
Cheek Bert G salesman res 49 Fourth
Cheesebrough Harriet L widow Albert D res 901 Fifth av Lans
Cheles Jane M widow John J h 2414 Sixth av
" John J died June 5 1923
" Joseph C res 2414 Sixth av
Chenes Gus bootblack res 709 Federal
" Mary h 709 Federal
Cheney Bessie W widow Frederick A h The Caldwell suite 3
" David N agent res 720 Federal
" Fred died June 28 1923
" Harry P carrier P O h 720 Federal
" Richard S accountant res 159 Third
" Rodney K sales mgr 648 Fulton h "Sunnyslope" Spring av cor Myrtle
" Samuel H student R P I
Chesky Eva res 194 Stow av
" Joseph ironworker h 194 Stow av
Chesley Mary Mrs h 65 Adams
Cheslow John gardener h 559 Sixth av Lans
Chesman Edward furniture 138 Congress h 14 Fales ct
Chessell Arlington R auto repairer 110 Pine Woods av h 1828 Francis av
" Elsie res 64 Pawling av
" Robert T foreman 433 River h 64 Pawling av
" Samuel F machinist h 1828 Francis av
Chevalier Fred C com trav res 242 Second
" Leo barber 462 Broadway res at Cohoes
" Timothy T carpenter 242 Second h do
Chew Alice maid res 538 Third av Lans
" Alice M h 149 Ferry
" Emily A manicure res 199 Ferry
" Frederick A lawyer 53 Congress res 199 Ferry
" Sarah W music teacher 199 Ferry h do
" S Marie dressmaker res 149 Ferry
Chi Phi Fraternity House h Avenue B cor Fifteenth
Chichester Albert R h 82 Oakwood av
" Charles D salesman 269 River res 443 Tenth
" Cora E res 82 Oakwood av
Chickering Joseph grocer 139 Ferry h do
Chickly Albert W collar trimmer res 265 Ninth
Chicoine Edmund collarworker h 5 Van Buren
" Frances B widow John B res 469 Seventh av Lans
" Frances M bookkeeper 742 Second av Lans res 469 Seventh av do
" George clerk 245 River h 241 Second
" John B bookkeeper 1 Bond cor Turner res 34 Bridge av
Chidester Edith teacher Troy Orphan Asylum res 32 Fourth
Chidsey Stanley A rem from city
Chien Cang Kan student R P I
Chilandese Peter L cook 39 Third res do
Child Dudley L asst treas 251 River rm 33 res 166 Second av Lans
" James J pres and treas J J Child Coal Co 32 Burdett bldg h 166 Second av Lans
CHILD JAMES J COAL CO 32-33 Burdett bldg 251 River—See page 1037
Children's Court, Pierce H Russell judge Court House annex
Childs Charles W elevatorman h 370 Second av Lans
" Clifford K died June 10 1922
" Fred foreman res 61 Adams
Chilfarie Pietro laborer h 37 Havermans av
Chillman Edward F prof R P I h 552 Fourth av Lans
Chin Yuk Nom student R P I res 1832 Francis av
Chinchinian John collar turner Cluett's h 159 Tenth
Chippendale Charles H electrical contractor 415 Second h do
" Hannah C widow George h 1A StJoseph cor Van Every's av
" Mary res 2A Van Every's av cor StJoseph
Chiri Armon chef h 2224 Fifth av
Chisholm Agnes Mrs stitcher res 2 W Glen av
Chittenden Ernest E iceman h Central av
Chitty Frederick timekeeper D & H res 2150 Twelfth
Chodikof Bessie clerk 28 King res 114 First
" Carrie saleswoman 376 River res 114 First
" Charles (Morris Chain Stores) clothing 376 River h 114 First
" Ethel res 114 First
" Israel I (Troy Jobbing House) dry goods 221 River res 114 First
" Joseph R clerk 28 Fourth res 114 First
" Louis J salesman 221 River res 114 First
" Max salesman 221 River res 114 First
" Meyer clerk res 114 First
" Milton bookkeeper 221 River res 114 First
" Morris (Morris Chain Stores) 376 River and men's furnishings 28 Fourth res 114 First
" Myer salesman 221 River res 114 First
Chojnacki Frank M student R P I res 604 Grand
Cholakis Andrew (Cholakis & Cholakis) 315 River h do
" George (Cholakis & Cholakis) 315 River h do
" & Cholakis (Andrew and George) confectionery 315 River
Chong Mong laundry 659 Second av Lans h do
Chown Caroline widow George h 365 Congress
Chozerobian Motzio h 148 Ninth
Christ Hannah laundress Samaritan Hospital res do
Christensen Anna res 432 Seventh av Lans
" Carl H laborer h 801 Third av Lans
" Charles brushmaker h 522 Fourth av Lans
" Chris blacksmith h 797 Fourth av Lans
" Chris laborer h 432 Seventh av Lans
" Christopher machinist h 462 Ninth av Lans
" Elise M stitcher Cluett's res 797 Fourth av Lans
" Elizabeth M music teacher 493 Eighth av Lans res do
" Emil ironer h 841 Fifth av Lans
" Hans J machinist (W'vliet) h 520 Second av Lans
" Harold W foreman 383 Third av Lans h at Cohoes
" Helen A bookkeeper res 493 Eighth av Lans
" Johannah C widow Peter res 445 Fifth av Lans
" John machinist res 493 Eighth av Lans
" John C police 4th precinct Lans res 359 Fourth av do
" John F carrier P O h 410 Fourth av Lans
" Julia Mrs (American Beauty Parlors) 520 Second av Lans res do
" Mary res 432 Seventh av Lans
" Nels F lock tender h 98 Fifth av Lans
" Niels machinist h 465 Seventh av Lans
" Niels P upholsterer 595 Fifth av Lans h 410 Sixth av do
" Peter brushmaker h 470 Seventh av Lans
" Peter carpenter died April 27 1923
" Peter H chauffeur h 801 Third av Lans
" Peter O h 482 Eighth av Lans
" Samuel driver Trojan Ice Cream Co h 465 Sixth av Lans
" Sarah widow Christian res 14One Hundred Seventh
" Sophus P died Aug 27 1922
" Theodore cabinetmaker 270 River h 493 Eighth av Lans
" Thora married Ferdinand Bebernitz
" Vego brushmaker h 507 Seventh av Lans
Christian Adrian F machinist h 20 Canal av
" Albert H clerk h 624 Second av Lans
" Alfred J molder h 39 Ida
" Benjamin laborer h 28 Marshall
" Charles E cleaner h 436 Seventh av Lans
" Fleming laborer res 2120 Sixth av
" Joseph clerk (Albany) h 3249 Seventh av
" Mary steno res 20 Canal av
" Science Free Reading Room 210 Boardman bldg
Christiansen George B draftsman res 229 Second av Lans
" Helen steno 175 River res at Watervliet
" John P machinist h 361 Fourth av Lans
Christie Leland G civil engineer h 1201 Hutton
" Nicholas F lineman h 211 Fourth
" William J clerk 365 River h at W'vliet

Christopher Albert hostler D & H h 54 Thompson
" Benjamin W ladderman Auto Truck No 3 res 9 Willis
" Daniel teamster res 9 Willis
" Harold J collarcutter Cluett's res 9 Willis
" Howard L driver h 19 Harrison pl
" Mabel res 9 Willis
" Ruth H button sewer Cluett's res 9 Willis
" Sidney laborer h 9 Willis
Chrysanthis George S (Puritan Confectionery) 69A Congress h 1101 Hutton
Chrystal Alexander jr laborer h 375 Fourth
" see Crystal
Chu James Chi student R P I res 2335 Sixteenth
Chuang Ping Chuan student R P I res 1604 Jacob
Chubb Anna Mrs clerk 57 Third h 1714 Seventh av
" Charles E clerk Am Ry Ex Co h 499 Pawling av
" Clarence A machinist res 1714 Seventh av
" Fred A tailor h 1714 Seventh av
" F A Mrs dressmaker 1714 Seventh av h do
" Ida B widow George S res 423 Fifth av Lans
"Thaddeus res 391 River
Chubick Martin laborer h r 358 Second
Chuckrow Annie widow Joseph h 3 Gale pl
" Benjamin (Joseph Chuckrow's Sons) 93 River res 3 Gale pl also supervisor 1st ward
" Charles (Joseph Chuckrow's Sons) 93 River res 3 Gale pl
" Ethel bookkeeper res 3 Gale pl
" Herman confectioner 91 River h 3 Gale pl
" Irving (Joseph Chuckrow's Sons) 93 River res 3 Gale pl
" Lillian G steno 193 River res 3 Gale pl
" Mortimer salesman res 3 Gale pl
" Paul student res 3 Gale pl
Chuckrow's Joseph Sons (Benjamin, Charles and Irving) poultry 93 River
Chura Thomas clerk 93 Congress res at W'vliet
Church Archie H fireman D & H res 2633 Fifth av
" Carrie L widow Archie T h 2633 Fifth av
" Fannie collarworker res 62 State
" Howard M chauffeur res 793 Fifth av Lans
" James T apprentice Troy Times res 144 Hill
" Louise widow Clark h Old Turnpike nr Fourth av Lans
" Marion V res 144 Hill
" Mary E widow Robert O h 144 Hill
" Myrtle E forewoman h 1713 Seventh av
" Robert J machinist res 144 Hill
" Walter J grocer 793 Fifth av Lans h do
Churchian Leon collarworker Ide's res 2003 Fifth av
" Solomon collarworker Ide's res 2003 Fifth av
Churchill Ellen widow Lee h 2256 Fifth av
" Helen E res 2256 Fifth av
" LeGrand salesman res 2256 Fifth av
" Randolph P student R P I
Chute Edward J boxmaker h 1519 Fifteenth
Ciamarro Domenico grinder 107 Ferry h do
Ciampolillo George grocer 1494 Fifth av h do
Ciamprone Antonio shoe repairer 2305 Fifteenth h r 2737 Sixth av
" Generoso h 1545 Fifth av
" John barber 426 Congress res 1545 Fifth av
Ciannamea Giuseppe pressman h 253 Fourth
Ciarlone Domenick bootblack 72½ Congress res 103 Ferry
" Raffaele died July 20 1923
Cicardi Mario mgr h 2113 Seventh av
Ciccarelli Fred h 69 Hill
Ciccerrelli Michael contractor h 7 Havermans av
Ciccotte Mario (Palace Lunch System & Bakery) 89 Third h 2113 Seventh av
Cichello Michael res 3 StMary's av
Cigka Joseph beverages 3 S River h do
Cikian Edna Mrs res 2132 Fifth av
Cillis Antonio h 89 Chestnut
Cillise Domenico h 78 Havermans av
" Giuseppe rem tc New York
Cincinnati Salvatore salesman 511 Broadway
Cinnamon Alonzo laborer h 567 Congress
" Freda res 567 Congress
Cioffi Antonetta Mrs res 1622 Fifth av
" Antonio laborer res 263 Church
" Catarina widow Pasquale h r 249 Fourth
" Charles laborer h 196 Congress
" John grocer 506 Washington h do
" Lorenzo laborer h 263 Church
" Michele h 251 Fourth
" Nicholas mason h 251 Fourth
" Nunzio h 21 Havermans av
" Pasquale barber 43 Fourth h 196 Congress
Cioppa Angelo laborer h 101 Hill
Cipperly Annie Mrs h 153 Eighth
" Brainard H pedler res 516 Pawling av
" Charles H machinist h 229 Fourth av Lans
" Clara A clerk res 370 Congress
" Clark lawyer and U S Commissioner 18–20 State rm 14 res 162 Pawling av
" Edward engineer res 216 Hoosick
" Freda D inserter res 229 Fourth av Lans
" Gertrude res 153 Eighth
" Gussie Mrs clerk 10 Third res 151 Sixth av Lans
" James I clerk 251 Broadway h 36 College av
" John H physician 56 Ferry h do
" J Albert lawyer 18–20 State rm 14 h 162 Pawling av
" Margaret V Mrs asst Troy Public Library res 56 Ferry
" Mercy widow Ira h 36 College av
" Seward P painter h 370 Congress
" William J supt 433 River h 9 Frear av
" see Sipperly
Ciriaco Francesco laborer h 120 Adams
Cirillo Abele h 4 Lake av
" Anchise A student res 4 Lake av
" Edward J student res 4 Lake av
" Frank meatmarket 65 Hill h do
" Mary married John Rotondo
" Philip J lawyer 15 First res 4 Lake av
City Engineer's Office City Hall
" Hall, Third cor State
" Hall Garage (Paul J McClure) 88 Third
CITY TAXI SERVICE Arthur J Vadney mgr 1 Federal—See page 1010
Clabby James T restaurant 9A One Hundred Twelfth h 512 Sixth av Lans
Claessens Frederick C lawyer 251 River rm 34 h 194 Fifth av Lans
" Henry jr carrier P O h 3036 Seventh av Lans
" John J supt of mails P O h 126 Oakwood av
" Joseph F clerk 371 River h 3036 Seventh av
" Marion C steno 458 River res 3036 Seventh av
Claghorn Thomas Mrs h 2343 Fifteenth
Clair Julius foreman (Watervliet) h 2381 Fifth av
Clairy David res 822 River
Clampett Anna C res 374 First
" Henry J machinist h 170 Fourth
" John B watchman h 374 First
" Mary A fitter Third cor State res 170 Fourth
" Nora A res 170 Fourth
Clancy Daniel laborer res 72 Elm
" Edward P salesman 44 Ingalls av h 71 do
" Helen collarworker Cluett's res 72 Elm
" James polisher res 1110 Fifth av
" John clerk N Y C freight house h at Albany
" John laborer h 72 Elm
" Joseph laborer res 72 Elm
" Margaret widow James h 1110 Fifth av
" Marie collar paster Cluett's res 65 Ingalls av
" Mary widow William h 65 Ingalls av
" Mary M collarworker res 1110 Fifth av
" Maurice ironworker Ludlow Valve Works res 72 Elm
" Maurice A ironworker D & H h 382 Third
" Michael vocalist res 72 Elm
" William student res 72 Elm
" William H inspector res 65 Ingalls av
Clapp David R auto mechanic 322 Fifth av Lans res at W'vliet
" Edgar B student R P I res Rensselaer Union Club
" Fremont laborer res 564 Jacob
Clapper Frank S ironworker h 144 Sixth av Lans
" Harvey J foreman 433 River h 15 Blakeley ct
" Helen A collarmaker res 1911 Seventh av
" Mildred steno 179 River res 144 Sixth av Lans
Clark Ada M widow Joseph B died July 6 1923
" Adelia Mrs res 504 Second av Lans
" Alice steno res 21 First
" Alvira widow matron 10 First h 206 River
" Anna M res 560 Second av Lans
" Archibald printer Troy Record res at W'vliet
" Archibald W blacksmith res 170 Fourth
" Catharine Mrs res 2114 Fifth av
" Charles D foreman h 467 Eighth av Lans
" Christopher watchman h 64 Main av
" Clara widow Frank h 79 River
" Cora E collarworker h 428 Seventh av Lans
" Dorothy W married John D Dillon
" Earl laborer res 730 Fourth av Lans
" Edward C Mrs saleswoman res 711 Grand
" Elizabeth F Mrs saleswoman Broadway cor Third h 224 Hill
" Elizabeth R clerk 52 Fourth h 711 Grand
" Ella J widow Crasto M h 679 Second av Lans
" Elwyn M instructor R P I h 2151 Twelfth
" Emma collarworker res 62 State

Clark
" Florence Dale Mrs artist 24 State rm 401 h 144 Second av Lans
" Frank helper res 454 Eighth
" Frank musician res 133 River
" Frank W janitor school 5 res 196 Hoosick
" Fred gardener h 856 Third av Lans
" Fred N engineer h 9 Smith av
" Fred R machinist h 161 Third
" Frederick E rem to Buffalo
" George laborer res 1608 Fifth av
" George E operative h 1020 Second av
" George E student R P I
" George E h 241 Fourth av Lans
" George W rem to Utica
" Gilbert A student res 467 Eighth av Lans
" Grace widow Charles h 774 Second av Lans
" Harold A chauffeur h 317 First
" Harrison salesman h 710 Third av Lans
" Harry W garage 2345 Sixteenth h 196 Hoosick
" Helen stitcher Cluett's res 64 Mann av
" Helen G B milliner res 774 Second av Lans
" Henrietta C res 432 Eighth
" Henry W artist res 23 Locust av
" House (Franklin J Findlay) 215 Broadway
" Howard D student R P I
" Howard T boxmaker res 730 Fourth av Lans
" Jabez R carpenter h 1009 Second av Lans
" James res 192 Ninth
" James J shipper 409 River res 46 Second
" James W auditor Nat State Bank of Troy 297 River h 23 Locust av
" Jennie stitcher Cluett's res 64 Mann av
" John collarworker Cluett's res 64 Mann av
" John B architect 504 Cannon bldg res 2142 Fifth av
" John J painter h 454 Eighth
" John T collarworker h 24 Fales ct
" John T h 245 Ninth
" Joseph G wagonmaker 194 Earl h 460 River
" Joseph S brushmaker res 730 Fourth av Lans
" Joseph S jr brushmaker h 730 Fourth av Lans
" Josephine R clerk res 730 Fourth av Lans
" Julia widow Patrick h 5 Seventeenth
" Leo A asst pastor StMary's R C church h 204 Third
" Leroy clerk 139 River res 79 do
" LeRoy W prof and supt of bldgs R P I h 2003 Fifteenth
" Lester B rem to Buffalo
" Lewis G linotype opr Troy Times h at Cohoes
" Lloyd T h 829 Third av Lans
" Mabel h 2181 Sixth av
" Margaret res 224 Hill
" Marion M Mrs h 170 Fourth
" Martha H widow Thomas h 52 Excelsior av
" Mary starcher Cluett's res 64 Mann av
" Mary res 5 Seventeenth
" Mary Mrs matron 79 Fourth h do
" Mary C widow Charles res 447 Sixth av Lans
" Matilda res 192 Ninth
" Mildred nurse Leonard Hospital
" Nettie res 196 Hoosick
" Pearl clerk res 30 Marvin av
" Pearl saleswoman res 170 Fourth
" Ralph ind bookkeeper Mfrs Nat Bank res at W'vliet
" Robert B chef 349 River h 344 do [son
" Robert E cabinetmaker 176 River h 64 Thomp-
" Robert E upholsterer res 10 Erie
" Robert H carpenter 53 Church res at Watervliet
" Roy laborer res 79 River
" Selwyn caretaker h 677 First av Lans
" Sheldon J h 370 Congress
" Virginia E Mrs rem to Buffalo
" Walter res 6 Second
" Walter D foreman h 613 Second av Lans
" Warren G accountant h 108 Twelfth
" William laborer h 10 Erie
" William E architect 504 Cannon bldg h 474 Second av Lans
" & Blake (G Herbert Blake) undertakers 820 River

Clarke Doris nurse Samaritan Hospital res do
" Ethel M married Eugene M Wager
" George painter h 212 Ninth
" George F purchasing agt 521 River h 175 Fifth av Lans
" Harry J student R P I
" John M prof R P I h at Albany
" John S credit mgr h 2333 Fifteenth
" Robert W M (R W M Clarke & Co) 350 Rice bldg and mgr C A Dunham Co do h 1 Myrtle av

Clarke
" R W M & Co (Robert W M Clarke) mfrs agents 305 Rice bldg
" S E carpenter res 2132 Fifth av
" William R student R P I
Clarkson Agnes M h 810 Third av Lans
" Alida widow Butler h 571 Fifth av Lans
CLARKSON DAIRY Inc pasteurized milk and cream 578 Second av Lans—See page 1050
" Earl B vice pres 578 Second av Lans res 557 Eighth av do
" Elizabeth E clerk res 4 Linden av
" Florence A student res 575 Fifth av Lans
" G M sec Clarkson Dairy Inc 578 Second av Lans h 557 Eighth av do
" Howard J clerk res 557 Eighth av Lans
" John woodworker res 797 Sixth av Lans
" John L confectioner 575 Fifth av Lans h do
" Robert machinist h 797 Sixth av Lans
" Ruth M clerk res 575 Fifth av Lans
" William pres Clarkson Dairy Inc 578 Second av Lans h 557 Eighth av do
" William H h 4 Linden av
" William J rem to Chesterton
Clason Max O student R P I res 67 First
Claterbos Louis J rem from city
Claus George sexton Trinity church Lans res 435 Second av do
Clausen Andrew painter 548 Fourth av Lans h do
" Anna M steno res 548 Fourth av Lans
" Esther inserter Cluett's res 548 Fourth av Lans
Clay Charles plumber res 55 Ingalls av
" Delia H Mrs h 32 One Hundred Fourteenth
" Henry Shoe Stores Co 282 River
" Jennie C phone opr res 32 One Hundred Fourteenth
Claydon Alfred C fireman D & H h 541 Second
" Charles rem to Menands
" Charles W ironworker h 2 Snyder av
" Harry B salesman 333 River res at Menands
" Henry B rem to Menands
" Henry H foreman h 379 Fourth av Lans
" John R rem to Menands
" J Howard foreman 521 River res 381 Third
" Mabel S rem to Menands
" Minnie rem to Menands
" Walton gardener h 18 Grant av [nands
" William C bookkeeper 36 Spring av h at Me-
" W Eddy underwear cutter Aetna Mills h 281 Fifth av Lans
Clayton Howard D supt 433 River h 303 Spring av
" Lottie res 447 Seventh av Lans
Clearwater Harley M rem to Schtdy
" Harley V rem to Schtdy
Cleary Anna F married Frederick V Phelan
" Caroline S widow James F teacher h 12 One Hundred Third
" Charlotte J steno res 34 Lavin ct
" Christopher J collar cutter h 398 Second av Lans
" Edward F died May 29 1923
" Elizabeth boxmaker res 2147 Seventh av
" Elizabeth widow Patrick h 434 First
" Ellen res 192 Ninth
" E Eleanor teacher school 2 res 315 Eighth
" George P cigars 428A Second res 434 First
" James A clerk 261 Third res 267 Hoosick
" Jane A teacher school 5 res 267 Hoosick
" John H gardener h Pine Woods av n Central av
" John J clerk h 417 Fifth av Lans
" John J clerk res Tibbits av bey Orchard av
" Margaret A hairdresser 403 Fulton rm 33 h at Ballston Spa
" Margaret C res 223 Eighth
" Martin F meat market 3101 Sixth av h do
" Mary grocer 2223 Fourteenth h do
" Mary A teacher school 5 h 315 Eighth
" Norine G steno res 34 Lavin ct
" Patrick J puddler h Tibbits av bey Orchard av
" Patrick J storekeeper h 16 House av
" Patrick J jr res Tibbits av bey Orchard av
" Richard F collar turner Cluett's h 34 Lavin ct
" Sarah widow Thomas h 97 Hill
" Susie widow Thomas F h 108 First
" Thomas E mgr res 218 Fourth av Lans
" Thomas E restaurant 48 Union h 201 Congress
" William res 192 Ninth
" William S J Rev res 315 Eighth
Clegg Thomas h 731 Fourth av Lans
Clemens Fred brassworker res 515 Fifth av Lans
Clement Albert carpenter h 47 Fifth av Lans
" Frederick J h 2117 Seventh av
" Leon F auto painter (Albany) h 96 Fifth av Lans

Clement
" Neal F student R P I res 275 Eighth
" Theodore G student R P I
Clemente Bros (Orazio and Salvatore) sand, gravel and cinders 305 Hoosick
" Felix laborer res 11 Havermans av
" Orazio (Clemente Bros) 305 Hoosick res do
" Salvatore (Clemente Bros) 305 Hoosick h do
Clements Frederick W student R P I res 128 Twelfth
" Helen F Mrs clerk Frear's res 195 Second
" Minnie Mrs h 32 Sheridan av
" Rudolph machinist R J Co res 32 Sheridan av
" William K draftsman G E Co res 32 Sheridan av
" William T men's furnishing goods 405 Fulton h 5 Florence pl Lans
Cleminshaw Charles G salesman 274 Second res 112 do
" Frank P driver Engine 4 h 2439 Fifth av
Clemison Christina S widow William h 704 Third av Lans
" Samuel H section lineman 925 Third av Lans h 916 do
Clempson George L student R P I res 620 Third av Lans
" Harriet F res 620 Third av Lans
" Marie L Mrs h 620 Third av Lans
Clendinnen Finley D nickel plater Fuller & Warren's h 53 Sixth av Lans
Clennan Mary Mrs nurse res 217 Hoosick
Clerkin Ralph S office mgr 2436 Sixth av res 2133 Fifth av
Clermont Marie A steno 283 River res 297 Second
" Ovilla J clerk 108 Congress h 297 Second
Cleveland James chef 136 River h 170 do
" Minnie J Mrs lodging house 611 Grand and 711 do h do
Clevitch Anna collarworker Hall & Hartwell h r 375 Third
Clews James R foreman 619 River h 749 do
" John W molder res 1508 Fifteenth
Clexton George W Mrs h 124 North First
" Kate M buttonholer h 235 Fourth av Lans
" Mary A widow Theodore A h 575 River
Clickner Agnes T married George F Bayly
" Charles I painter h 768 Pawling av
" Clarence A salesman 92 Fourth rm 202 h at West Sand Lake
" David H watchman h 50 Brookview
" David L printer h 727 Fourth av Lans
" David W painter res 727 Fourth av Lans
" Edward L chauffeur res 727 Fourth av Lans
" Fred carpenter res 50 Brookview
" George H engineer h 17 Ford av
" George H molder h 30 Billings av
" Lorenzo foreman h 207 Fourth
" Lucien E clerk Surrogates Court 4 Court House 14 State h at Brunswick
" Paul production mgr (G I) h 609 Fourth
" Paul C machinist res 727 Fourth av Lans
" Webster L clerk h 2239 Sixteenth
" William T laborer h 28 Jesse ct
Clide Automobile Co Inc 220 Congress cor Ferry
Clifford Anna M clerk 312 River res 223 Fourth
" Catherine widow Michael res 40 Ida
" Catherine A clerk 169 Hill res at W'vliet
" E P salesman 409 Rice bldg h at Kingston
" Frances M collar boxer Cluett's res 321 Second
" Ida M bookkeeper 2016 Fifth av res 100 Ingalls av
" James chauffeur h 1 Gale pl
" Joseph machinist res 321 Second
" Loretta res 40 Ida
" Mae V clerk 299 River res 1 Gale pl
" Marion J steno 65 River h 223 Fourth
" Martha widow Patrick h 440 Ninth av Lans
" Patrick J com trav res 1 Gale pl
" Rose widow William h 100 Ingalls av
" Thomas res 321 Second
" Thomas M carpenter h 362 Fourth
" William laborer res 24 Water
" William A brickmaker h 40 Ida
Clifton Charles E chemist 92 Fourth rm 408 h at Round Lake
" Harry laborer h 222 First
" Harry D salesman h 1813 Seventh av
" Joseph express 1 Cannon pl and 226 First res do
" Joseph B clerk h 2122 Seventh av
" Mary widow Benjamin died Feb 2 1923
" William laborer h r 200 First
Cline Frank J inspector h 2338 Sixteenth
Clinnick Emma G rem to New York
" Frederick J asst sec (Y M C A, Albany) res 21 King
" William J captain Salvation Army 25 King h 21 do
Clint Gladys Mrs steno 80 Second av Lans res 136 Fifth av do
" J Cecil opr h 136 Fifth av Lans
Clinton Alice res 733 Third av Lans
" Christopher J foreman h 294 Fourth
" Christopher J jr res 294 Fourth
" Francis P hoseman Pumper 3 res 294 Fourth
" George W asst shipper 279 River res 294 Fourth
" Harry E lawyer 32 Second h 1661 Tibbits av
" James J chauffeur res 294 Fourth
" John H chauffeur res 294 Fourth
Cloake Donald student R P I res 10 First
Clodgo Arthur helper 2612 Sixth av h at G I
Clogston Eugene L clerk 555 Broadway res do
Clohessy Delia M teacher Troy High school res 1A StJoseph cor VanEvery's av
" Helen h 1A StJoseph cor VanEvery's av
" Mary dressmaker h 1A StJoseph cor VanEvery's av
Cloke Donald H student R P I
" John B instructor R P I h at Hoosick
Cloonan Charles laborer res 515 Sixth av Lans
" Frank laborer res 515 Sixth av Lans
Close Lester J chauffeur res 1717 Seventh av
Closshey Anna M cashier Broadway cor Third res 402 Fourth
" John J h 402 Fourth
" Mary collarworker h 413 Third
Closson Everett F bowling alleys 62 Congress and beverages 64 do h 295 Eighth
" Hattie Mrs h 166 Tenth
" Lottie boarding house 54 Fourth h do
Cloutier Alida clerk 1 Keenan bldg res 250 Second
" Alphonse died Feb 7 1923
" Alphonse jr rem to W'vliet
" John B mgr 52 Hoosick res 72 Ferry
" Rose A widow Joseph res 2424 Sixth av
" Rose R clerk 1 Keenan bldg h 250 Second
" Saul confectionery and cigars 328 First h do
Cluett Albert E vice pres Cluett Peabody & Co Inc 433 River h 59 Second
" Charles Fred pres and treas Cluett & Sons Inc Cannon pl and 13 Second h at Round Lake
" E Harold vice pres Cluett, Peabody & Co Inc 433 River h Pine Woods av n Elm Grove av
" Frances A widow Fred N h 51 Third
" George Alfred pres Cluett, Peabody & Co Inc 433 River h 28 First
" John P student res Pine Woods av
" Mary A widow Edmund h 50 Second
" Nellie A h Pine Woods av n Elm Grove av
CLUETT, PEABODY & CO Inc shirt collar and cuff mfrs and laundry 433 to 479 River garage 132 Ferry—See page 1041
" Sanford L sec R P I Pittsburgh bldg h Elm Grove av
" William G 433 River res Pine Woods av n Elm Grove av
" & Sons Inc pianos Cannon pl and 13 Second
Clum Ada B saleswoman Broadway cor Third res 124 Fifth av Lans
" Amelia J widow Jacob S h 124 Fifth av Lans
" Arthur W treas Harvey & Eddy Co Inc 199 River h 554 Third av Lans
" Benjamin M h 152 Fifth av Lans
" Charlotte N widow Friend M (Lady Fair Shop) 402 Rice bldg res 137 Sixth av Lans
" Cornelia widow Harry collarworker U S & C Co res 857 Seventh av Lans
" Elizabeth res 124 Oakwood av
" Enoch J contractor 235 Fifth av Lans h do
" Esther C cashier res 152 Fifth av Lans
" Eva W collarworker res 9 E Sunnyside
" Frank V collar cutter Ide's h 696 Third av Lans
" George W keeper City Sanitarium Spring av h Spring av ab Linden av
" George W h 2829 Sixth av
" Helen D bookkeeper Monarch Brush Co res 152 Fifth av Lans
" Herrick (Clum & Lockrow) 700 Second av Lans and 503 Fifth av do h do
" Lucy I phone opr 478 Second av Lans res 152 Fifth av do
" Nelson F bookkeeper 179 River res 3117 Seventh av

Clum
" Russell collar turner h 3117 Seventh av
" & Lockrow (Herrick Clum, Clarence Lockrow) trucking 503 Fifth av Lans and 700 Second av do
Clute Beatrice L collarworker res 644 Fifth av Lans
" Ellen F widow Vandermark h 644 Fifth av Lans
" Frank W painter h 177 Ferry
" Harriet collarworker h 782 Third av Lans
" James F (Brooklyn) h 104 Fourteenth
" James M res 644 Fifth av Lans
" Mary Mrs res 504 Second av Lans
Coady Sarah E bookkeeper Tyler cor River h 468 Second
Coakley George A brushmaker res 3284 Sixth av
" George W student R P I
" Mary E inserter res 3284 Sixth av
Coan Murry F tailor 471 Federal h 2139 Seventh av
Coarn Oliver jr collarworker Cluett's res 66 Lincoln av
Coates John H rem to Royalton Conn
Cobates Peter restaurant res 415 Grand
Cobatis Augustus (Belmont Lunch Co) 351½ River h at Buffalo
" Christopher (Belmont Lunch Co) 351½ River res Wolfs Hotel
Cobb Candida widow res 52 King
Cobden Alan S clerk res 458 Third av Lans
" Arthur B cashier Peoples Bank of Troy 604 Second av Lans h 458 Third av do
Cobelenski Joseph shoe repairer h 522 Fourth
Cocca Nicholas brushmaker h 1480 Fifth av
Cochi Anastasio laborer res 1462 Fifth av
" Anna collarworker Ide's res 1462 Fifth av
Cochran Bert B (Marshall & Cochran) auto repairer 8 Earl h 19 Eleventh
Cockburn Isabelle married John Callan
Codd W Alfred student R P I res 2307 Twelfth
Codding Charles L jr student R P I res 2307 Twelfth
Cody George arsenal res 141 Ferry
" George J laborer h 5 Farm
" James h 927 Fifth av
" James E machinist h 468 Second
" James P caretaker 67 State h 145 Fourth
" John res 468 Second
" John D chauffeur h 2341 Sixth av
" John F chauffeur h 321 First
" Joseph F laborer h 106 Hill
" Mary A h 141 Ferry
" Sarah E steno res 468 Second
" Thomas F ins 410 Boardman bldg h at Watervliet
Coffee Thomas projectionist 42 Third res 65 Fourth
Coffeen Frank H supt 619 River h 68 Oakwood av
" Henry res 68 Oakwood av
" Katherine Mrs h 174 Ferry
" Ruth M clerk 30 Second res 33 do
Coffey Anna collarworker h 151 Hill
" Anna E married Joseph G Fearey rem to W'vliet
" Anna L steno 17 First rm 5 res 1814 Fifth av
" Charles foreman h 321 Second
" Delia widow Michael h 1318 Fifteenth
" Edward F clerk 451 Federal res 1318 Fifteenth
" Helen C steno (Albany) res 492 Second
" James V lawyer 251 River rm 20 h Elm Grove av n Corning av
" James W (1318 Fifteenth) died Dec 23 1922
" John laborer U T Co h 511 Fourth
" John F res 1318 Fifteenth
" Joseph J police 2d precinct res 1318 Fifteenth
" Julia res 59 Second
" Mae A steno 261 Third res 135 do
" Margaret collarworker res 151 Hill
" Mary B steno (Albany) res 492 Second
" Mary E res 135 Third
" Michael carpenter res 151 Hill
" Michael res 511 Fourth
" Michael J jr clerk 451 Federal res 1318 Fifteenth [av
" Sarah seamstress 252 Broadway res 1814 Fifth
" Sarah A seamstress res 1814 Fifth av
" Thomas J meat market h 492 Second
" Thomas J porter ft of Grand h 135 Third
" William A real estate and ins 251 River rm 23 h 2 Eagle
Coffin Jay J prop Lynd House 152 Congress h do
Cogger Helen B clerk res 11 Marshall
" John W driver h 11 Marshall
Coggeshall Asa O (Schenectady) h 23 One Hundred Sixth
" Harvie B accountant h 799 Sixth av Lans
Coghill George carpenter r 416 Grand h at Cropseyville
" William bookkeeper 357 River h 133 Twelfth River
Cogley Mary E widow John H h 622 River
Cohan Abner mgr 348 River res 2511 Fifteenth
" Gertrude Mrs saleswoman 20 King res 2511 Fifteenth
Cohen Aaron tailor 2235 Fifth av h do
" Abraham baker h r 31 River
" Abraham pedler h 72 River
" Anna married Albert Nathal rem to New York
" Bella steno 220 Congress res 80 River
" Bernard brushmaker h 80 River
" Bertha married Louis Hamburg rem to New York
" David shoes 569 Congress h do
" Dorothy clerk 73 Congress res 190 First
" Ellis draftsman res 2254 Sixth av
" Ellis tailor 359 Broadway h 13 College av
" Eva Z saleswoman 38 Third res 67 Washington
" Frank h 81 Ferry
" Fred sec E W Marvin Co 2016 Fifth av res at Gloversville
" Harriett res 150 River
" Harry grocer 50 Brunswick av h 2318 Fifteenth
" Harry laborer h 87 Ferry
" Harry sec Falcon Shirt Co Inc 66 Congress h 122 First
" Harry tailor 177 Fourth h 130 First
" Helen married Jess Huston rem to Schtdy
" Herman (Rome & Cohen) junk 193 First h 105 do
" Herman res 87 Ferry
" Hyman pedler h 129 River
" Ida Mrs h 67 Washington
" Isaac cattle dealer res 190 First
" Isadore clerk res 569 Congress
" Jacob druggist h 2010 Burdett av
" Joseph painter h 117 River
" Joseph res 569 Congress
" Leon lithographer 361 River h 2254 Sixth av
" Lillian M married Samuel Goldstein
" Margaret clerk res 5 Middleburgh
" Montague N A rabbi Berith Sholom synagogue h 2343 Sixteenth
" Morris laborer res 87 Ferry
" Pearl (Albany) res 13 College av
" Reuben D clerk 270 River res 569 Congress
" Robert (Berman & Cohen) ladies' furnishings 73 Congress res 141 First
" Rose saleswoman res 130 First
" Rose widow Jacob dressmaker h 132 River
" Samuel E h 181 First
" Sarah L druggist 466 Fulton h 2010 Burdett av
" Simon tailor 2218 Fifth av h 2254 Sixth av
" Thomas junk h 190 First
" William clerk res 13 College av
" William clerk res 80 River
" William (Albany) res 2254 Sixth av
" William res 67 Washington
Cohl Charles W tailor 3153 Sixth av res 113 Fourth
COHOES IRON FOUNDRY & MACHINE CO The 37 Van Rensselaer Cohoes—See page 1059
Coine Nellie collarworker Cluett's 2218 Fifth av
Coiteux Bertha Mrs res 164 First
" Louis blacksmith h 786 River
" Louis G foreman h 834 River
Colalleri Delia h 75 Earl
Colaneri Anthony cementworker 2715 Sixth av h at G I
" George (Colange & Colaneri Bros) 2715 Sixth av h 559 Harrison
" Humbert baker res 75 Earl
" James (Colange & Colaneri Bros) 2715 Sixth av res 150 Earl
" Michele A (Up-to-Date Quick Shoe Repairing Co) 71 Congress h 76 do
" Philip D h 290 Fourth
Colange Casper laborer res 75 Earl
" Gasper (Colange & Colaneri Bros) 2715 Sixth av h 75 Earl
" & Colaneri Bros (Gasper Colange, George and James Colaneri) concrete blocks 2715 Sixth av
Colangelo Vito brushmaker h 187 William
Colangiono Raffaele brushmaker h 189 William
Colaruroso Teodor blacksmith Union bet State and Congress h 104 Ferry

Colarusso Anna opr res 1465 Fifth av
" Domenico h 104 Ferry
" John laborer h 330 Ninth
" Louise opr res 1465 Fifth av
" Michael salesman 23 Hill h 1465 Fifth av
" Stella res 1465 Fifth av
Calavecchio Nicola barber 590 River h do
Colbert James helper 124 Congress res at Cohoes
Colby Aldora A Mrs died 1923
" Anna widow George D h 228 Third
" Anna M steno River cor Monroe res 238 Third
" Bernice I nurse res 2227 Fifteenth
" Betty V steno res 228 Third
" Elizabeth h 133 Eighth
" Elizabeth V steno River cor Monroe res 238 Third
" Frank machinist res 33 Douw
" George D bookkeeper res 228 Third
" Guy B salesman 123 Congress h at Cohoes
" Hazel A nurse h 2227 Fifteenth
" Jennie F Mrs res 5 East Sunnyside
" John Duke conductor U T Co h 5 E Sunnyside
" John D civil engineer res 3 Eagle
" Mary J h 3 Eagle
Cole Andrew h 297 Eighth
" Bernard T student R P I res People's av cor Eleventh
" Clara S Mrs h 883 River
" Emma Mrs h 708 Fulton
" Frank brushmaker h 740 Sixth av Lans
" Frank D painter h 298 Ninth
" George H pres George H Cole Supply Co 2405 Fifth av h Hoosick cor Lake av
" George H Supply Co plumbers supplies 2405 Fifth av
" Harry J (Glenco Chemical Co) 879 River
" Ida h 2216 Fifth av
" Janet clerk res 708 Fulton
" Leon G clerk h 896 Fifth av Lans
" Lester F mgr 2405 Fifth av h 201 Fifth av Lans
" Louis E machinist h Stone rd n city line
" Martin laborer h 2253 Fifth av
" Mary widow George h 348 Fourth
" Mary E widow Jeremiah h 595 Pawling av
" Raymond h 20 Ford av
" Samuel M painter r 801 River h do
" Stella clerk 28 King res 107 Third
" Susan Mrs h 34 One Hundred Fifteenth
" Susie M opr res 622 Fourth av Lans
" Ursula Mrs res 97 Second av Lans
" William engineer h 771 Second av Lans
" William A student R P I res 1827 Seventh av
Colehamer Alvah D pumping machinery 428 River h Cooper av n city line
" A Dorothy res Cooper av n city line
" Edward clerk 357 River h at Sycaway
" Edward S clerk h 6 Cooper av
" Stanley winder h 40 Spring av
Coleman Albert F accountant h 72 Sixth av Lans
" Alida opr res 3 r 43 Second av Lans
" Alvira widow Harry res 18 Munro ct
" Amelia widow Thomas h Pine Woods av nr Central av
" Anna opr h 3 r 43 Second av Lans
" Anna C res Pine Woods av n Central av
" Anna T widow Martin h 541 First
" Bernard P physician 115 Hoosick h do
" Catharine widow res 102 Hoosick
" Catherine res 3 r 43 Second av Lans
" Catherine widow Joseph res 37 One Hundred Tenth
" Catherine A inserter E & W res 37 One Hundred Tenth
" Charles L papermaker h 554 Congress
" Charles S shirtcutter Cluett's h 189 Eighth
" Ella maid Troy Hospital res do
" Eugene J bookkeeper 2742 Sixth av res 541 First
" Harriet L res 554 Congress
" James F h 1609 Seventh av
" John F carpenter h 11 StLuke's av
" John F lather h 785 River
" John M jr sec and mgr Troy Lumber Co Inc 3-21 River h 7 Hawthorn av
" Joseph T motorman U T Co h 37 One Hundred Tenth
" Julia F clerk 521 River res at W'vliet
" J W B mgr 2 River h at Albany
" Lenna A forewoman 433 River res 554 Congress
" Mabel collarworker Cluett's res 21 First
" Mabel widow Henry h 1 Manchester av
" Margaret F widow John E laundress res 2424 Sixth av

Coleman
" Mary widow Alfred h Pine Woods av n Maple av
" Mary widow John res 144 President
" Mary E married James J Sheedy
" Mary M clerk 521 River h at W'vliet
" Maud A res Amelia Coleman's, Pine Woods av
" Morris F shipper res 1012 People's av
" Nellie laundress res 66 Ingalls
" Orin driver Shaughnessy sq Lans
" Thomas res 123 Ferry
" Walter C sec and treas Troy Gas Co 19 Second h Lakewood pl nr Pine Woods av
COLEMAN WATSON E patent lawyer and solicitor 624 F st, Washington D C—See page 1092
" William A gardener res Pine Woods av nr Central av
" William O bookkeeper Broadway cor Third res Pine Woods av
" W Donald rem to Proctor Vt
Coler Peter laborer h r 200 First
Coles Andrew D barber 10 First h 1316 Fifteenth
" George D B bricklayer res 1 Prospect av Ida Hill
" James A student R P I res 2347 Fifteenth
Coley George R carpenter h 278 Fourth av Fans
" Nelson B student R P I
" Thomas W rem to Rochester
Colgan Chester A collar cutter 547 River h at h at W'vliet
Collamer William machinist res 257 Ninth
COLLAR CITY ELECTRICAL SUPPLY CO (Samuel Goldberg) lighting fixtures and radio supplies 97 Fourth—See page 1054
" City Finishing Co bleachery West Glen av
Collard Harry mgr h Lake av north of Hoosick
Collett John H laborer h 152 Earl
Collier J Roy sec Allen Book & Printing Co 1809 Fifth av h 9 Van Every's av
" M Harry machinist B I Co res 649 Fourth
Colligan Arthur L student R P I
" John F gateman Jefferson-st crossing h 1107 Hutton
" Michael J (Troy Marble & Tile Co) 30 Hutton res 1107 do
" Parker student R P I res 1539 Tibbits av
Collins Alwin H mgr 281 River h at Waterford
" Anna B bookkeeper 789 First av Lans res 801 do
" Arthur, State trooper Lake av cor Rankin av
" Arthur E (Charles Collins & Sons) 2742 Sixth av h 192 Fifth av Lans
" Benjamin M student R P I res 67 First
" Catherine A nurse Troy Hospital 56 Oakwood av res do
" Charles (Charles Collins & Sons) 2742 Sixth av h 190 Fifth av Lans
COLLINS CHARLES & SONS (Charles, Arthur E and Charles E) carpenters and builders factory 2775 Sixth av office and lumber yard 2728 to 2742 do—See page 1049
" Charles & Sons Lumber Co Inc 2742 Sixth av
" Charles E (Charles Collins & Sons) 2742 Sixth av h 196 Fifth av Lans
" Clarence sec Ashton & Collins Corp 141 Congress h at Waterford
" Clifford P clerk 384 River res at Centre Brunswick
" Cornelius M grocer 1900 Seventh av h 702 Fulton
" Cornelius V vice pres L R Mack Inc 104 Fifth av Lans h 71 Maple av
" Donald P auto mechanic 2 Oakwood av h at Sycaway
" Edward J undertaker 3206 Sixth av h do
" Elsie rem to Utica
" Emmet clerk 409 River res 2266 Sixth av
" Ernest, Cluett's h 1632 Sixth av
" Eugene R circulation mgr res 193 Second
" Evelyn J clerk res 846 Third av Lans
" Francis C J student R P I res 1539 Tibbits av
" Francis M city editor 650 Broadway h Sausse cor Thirteenth
" Frank A diemaker h 657 First av Lans
" Frank M reporter Observer also sec civil service com City Hall h 2 Lindenwood ct
" F G Shoe Co Inc h 346 River
" George F clerk res 3206 Sixth av
" Helen attendant Marshall Sanitarium res do
" Helen L res 193 Second
" James laborer h 512 Second
" James res 3119 Sixth av
" James E adv mgr 650 Broadway res 193 Second

Collins
" James E inspector h 2372 Sixth av
" James E jr apprentice res 2372 Sixth av
" James F student res 441 Fourth
" Jennie music teacher 244 Second res do
" Jennie widow Andrew D h 244 Second
" Jeremiah J driver res 112 Ida
" John res 1210 Fifth av
" John D ins 410 Boardman bldg h 276 Fourth
" John D jr student res 276 Fourth
" John J clerk P O res 421 Tenth
" John J foreman (Cohoes) 546 Fifth av Lans
" John J linotype opr Troy Times h 2344 Fifteenth
" John R clerk res 702 Fulton
" John R student R P I
" John T chauffeur 450 Fulton h 1631 Sixth av
" John T clerk E & W h 2260 Sixth av
" Julia h 3040 Sixth av
" Lawrence res 512 Second
" Lawrence L clerk 19 Second res 397 First
" Leona res 421 Tenth
" Margaret opr Cluett's res 3206 Sixth av
" Margaret A clerk res 2260 Sixth av
" Margaret A domestic res 30 River
" Margaret H nurse Troy Hospital 56 Oakwood av res do
" Marie A res 193 Second
" Marie F widow James res 3206 Sixth av
" Marie M clerk res 17 One Hundred Twentieth
" Marion V nurse Troy Hospital 56 Oakwood av res do
" Mary nurse Samaritan Hospital res do
" Mary res 192 Ninth
" Mary A widow Michael J h 846 Third av Lans
" Mary E collarworker res 652 Sixth av Lans
" Mary E widow John matron Troy North End Public Baths 843 Second av h 17 One Hundred Twentieth
" May clerk Third cor State res 450 Fulton
" Michael helper B & M h 208 Tenth
" Michael laborer res 512 Second
" Michael F managing editor and publisher 650 B'way h 193 Second
" Miles H printer h 458 Fulton
" Myra B bookkeeper 407 Fulton res 164 Sixth av Lans
" M Elizabeth clerk Frear's res 21 First
" Nelson L chauffeur h 229 Congress
" Patrick laborer h 441 Fourth
" Patrick J woodworker res 1620 Fifth av
" Patrick S helper B I Co res 441 Fourth
" Robert E brushmaker h 164 Sixth av Lans
" Robert S apprentice res 2372 Sixth av
" Thomas carpenter h 1 Eleventh
" Thomas fireman res 1210 Fifth av
" Thomas pedler h 397 First
" Timothy L watch repairer 55 Third h 482 Second
" William collector h 645 Third av Lans
" William porter h 66 Harrison pl
" William H foreman P O h 421 Tenth
" William J, Frear's h 295 Congress
" William J engineer h 3115 Seventh av
" William J truckman h 110½ First
" William M linotype opr 650 Broadway h 327 Second

Collison Bridget A collar worker res 113 Adams
" Edward ins adjuster h 135 Second av Lans
" Margaret M steno res 341 Fourth
" Martin laborer h 113 Adams
" Michael laborer h 341 Fourth
Collopy Margaret collar worker res 427 First
" Mary married Joseph Mallais
" Mary widow Edward h 527 First
" Michael ironworker res 527 First
" William T car cleaner U T Co Lans h 427 First
Colneri George chauffeur h Harrison between Fourth and Willow
Colomb Henry collar cutter 547 River res at Cohoes
Colonial Theatre, Trojan Amusement Co props 42 Third
Colored Citizens Club 133 River
Colson Frances bookkeeper res 563 River
Colt Ellen F widow Edwin N h 89 Ninth
" Lillian P elocutionist res 89 Ninth
Colter John cook Sage Dining Hall R P I res do
Colton Aline librarian Emma Willard school res do
" Georgia F clerk Albany res 136 Third
" Jennie Mrs h 3227 Sixth av
" Mary F sec Board of Child Welfare 27 Court House h 136 Third
Columbia Club 219 Second
Columbus Club 86 Congress
" Helen Mrs forewoman h 14 Harrison pl
Colver Christopher foreman 499 First av Lans res 460 Second av do
Colvin-Colwell Co Inc talking machines 45 Congress
" Edward D A pres Colvin-Colwell Co Inc 45 Congress h 12 Hawthorn av
" Harold chauffeur Broadway cor Third res 10 First
" Henry vice pres and cashier Nat State Bank of Troy 297 River and treas R P I res Troy Club
" Kathryn A steno 521 River res 3320 Sixth av
" William jr treas Boswell & Davidson Co Inc Cohoes h 82 Pine Woods av
Colwell Amelia widow Thomas h 29 Second
" John H treas Colvin-Colwell Co Inc 45 Congress res 12 Hawthorn av
" John H Mrs sec Colvin-Colwell Co Inc 45 Congress h 12 Hawthorn av
Colyer Alexander R student R P I res 275 Eighth
Comboy James A clerk h 19 One Hundred Twentieth
Combs Walter J inspector 201 Rice bldg h at Glens Falls
Comeau Arthur J baker h 69 Ingalls av
" Dorothy stitcher res 85 Seventh av Lans
" Georgianna widow Eugene h 85 Seventh av Lans
" Marguerite stitcher res 85 Seventh av Lans
Comella Joseph barber 2217 Fifth av h 88 Ninth
Comerford Andrew J machinist res 112 Ida
" Josephine M res 2 Irving pl
Comes John driver Am Ry Ex res 2011 Fifth av
Comeskey Eliza J h 702 Third av Lans
" Stephen (Comeskey & Morier) 7 First and 618 Second av Lans h 585 Third av do
" & Morier (Stephen Comeskey, James E Morier) real estate and ins 7 First and 618 Second av Lans
Comet House, James J Leonard prop 562 Fulton
Comfort Lucy teacher Russell Sage College res 113 Second
Comiskey Anna M married Thomas R Gannon
" Anna V teacher school 16 res 2 Sheldon av
" Edward T sergeant police 67 State h 356 Third
" Elizabeth steno res 2 Ida pl
" James S towerman B'way tower h 2123 Sixth av
" Jane L teacher kindergarten school 1 res 2 Sheldon av
" John J polisher 15 Front res 2123 Sixth av
" John T student Union College res 589 Third av Lans
" Joseph G (W'vliet) h 147 Seventh av Lans
" Kathleen A steno N Y C Freight House res 147 Seventh av Lans
" Margaret A collar worker Troy Underwear Co res 356 Third
" Mary (Comiskey & Waterman) 83 Fourth h 2 Sheldon av
" Mary widow John h 2 Ida pl
" Nancy M res 147 Seventh av Lans
" Owen F clerk Mansion House h 2375 Sixth av
" Richard J painter h 86 Sixth av Lans
" Stephen E receiving teller int dept Mfrs Nat Bank res 256 Third
" Theresa res 2173 Sixth av
" & Waterman (Mary Comiskey) tea room 83 Fourth
Comisky Bernard collar worker Cluett's h 631 Fourth
Commerford Peter res 192 Ninth
Commis Frank barber 151 Fourth
Commiskey Russell L restaurant 1620 Fifth av h do
Commons Edward J collarworker res 61 Middleburgh
" James J machinist res 61 Middleburgh
Compton Horace B instructor R P I h 1 Balsam av
Comstock Anna J res 598 Fourth av Lans
" Ebenezer Rev h 805 Fourth av Lans
" Fred C undertaker 1905 Seventh av h do
" Harry K inspector 202 Boardman bldg h at Albany
" Helen Ladd, Frear's res at Watervliet
" Helene W married W Ray Safford rem to Inwood L I
" James (Cohoes) res 9 One Hundred Twelfth
" Mary B widow Albert C h 747 Third av Lans
" Robert B res 747 Third av Lans

Comstock
" Sarah C h 598 Fourth av Lans
" Thomas cabinet maker 261 River res at Watervliet
Conant Charles C pres Service Corporation 412 Gay bldg h 16 Hawthorn av
" Herbert res 16 Hawthorn av
Conaty Charlotte L res 151 Third
" Cornelius A proofreader h 151 Third
Conde Alfred S helper h 16 Walnut
" J Harmon asst treas (U T Co Albany) res 172 Pawling av
" Lucy A widow George E res 172 Pawling av
Condit Arthur L, U S N res 4 One Hundred Nineteenth
" Josephine Mrs h 4 One Hundred Nineteenth
Condon Bridget widow David h 1474 Fifth av
" Catherine M clerk 169 Hill res 478 First
" Christopher stock clerk 2 River
" Elmer A machinist res 22 Mechanic
" Herbert W collar cutter res 162 Hill
" James carpenter res 5 St Joseph
" Johanna widow Joseph D died Jan 19 1923
" John ironworker B I Co h 5 Van Buren
" John L clerk h 183 Second
" John R special officer h 399 Third
" John W upholsterer 86 King res 125 Eighth
" Joseph clerk D & H h 502 Second
" Joseph clerk res 478 First
" Joseph F clerk (W'vliet) h 2 Van Every's av
" Joseph L baker 314 Fourth h 162 Hill
" Margaret collar worker Cluett's res 478 First
" Mary forewoman Cluett's h 5 St Joseph
" Mary M steno (D & H Albany) res 502 Second
" Maurice collar cutter Cluett's res 502 Second
" Maurice helper Fuller & Warner Co res 478 First
" Michael iron worker h 478 First
" Patrick laborer h 464 Second
" Richard J ironworker res 464 Second
" William ironworker B I Co res 5 St Joseph
" William J press feeder res 162 Hill
Cone Agnes M stitcher Cluett's res 2625 Fifth av
" Burton E collar worker Cluett's h 2320 Sixth av
" Catherine collar worker res 450 Sixth av Lans
" Catherine F stitcher Cluett's res 2625 Fifth av
" Catherine J Mrs h 450 Sixth av Lans
" Edward T meat market 386 Ninth h 751 River
" Hugh collar maker h 2611 Sixth av
" Mabel clerk res 48 State
" Mary Mrs res 177 Congress
" Mary A widow Hugh h 2625 Fifth av
" Thomas H rem to Cohoes
Conerry Hanora widow William died June 23 1923
Congdon Benjamin F carpenter h 86 Ninth
" Fred J auto repairer 274 Second h 6 Wait pl
" Roy collar trimmer h 61 Fifth av Lans
" William E pres and sec Office Supply Co 240 Eighth h do
" William J janitor school 13 h 196 Stow av
" William W salesman 7 First res 61 Fifth av Lans
Congress Hotel, Henry Lewin prop 154 River
Conkey Catharine Mrs stitcher h 520 Eighth
" Eugene chauffeur res 200 Congress
" Grace res 1930 Fifth av
Conklin Amanda widow Edward h 511 Federal
" Bertha collar worker res 1644 Fifth av
" Carson photographer 53 Third res 1577 Tibbits av
" Ella Mrs res 1644 Fifth av
" Frances Mrs res 677 Sixth av Lans
" Mary widow Edward nurse h 559 Jacob
" Philip photographer 53 Third h 1577 Tibbits av
Conkling Annie L collar worker h 791 River
" Marie A housekeeper Russell Sage College res do
" Portia M librarian Russell Sage College res do
" Sarah H res 592 Third av Lans
Conlan James F student R P I
Conlen John F janitor 925 Third av Lans h at W'vliet
Conley Edward hoseman Hose 9 h 341 Second
" Frank F salesman h 86 Oakwood av
" Frank H tel opr res 44 Oakwood av
" Harold chauffeur Magill Island res at G I
" James E barber h 145 Hoosick
" James F clerk res 342 Ninth
" John H detective City Hall h 342 Ninth
" John H jr machinist res 342 Ninth
" Lagorie A collector 13 Third res 44 Oakwood av

Conley
" Mary Mrs rem to Albany
" Mary collar inserter Cluett's res 703 Grand
" Michael h 44 Oakwood av
" Walter P salesman 2500 Sixth av h 160 Middleburgh
" see Connally, Connelly and Connolly
Conlin Alice nurse res 399 Tenth
" Edward A (W'vliet) died May 13 1923
" Edward J pres and treas E J Conlin Co Front bet Grand and Fulton h 442 Second av Lans
" Elizabeth widow Edward h 399 Tenth
CONLIN E J CO ladies' waists collar and cuff mfrs 5–11 Front between Grand and Fulton
—See page 1040
" Frank E sec E J Conlin Co 5–11 Front between Grand and Fulton res 442 Second av Lans
" Helen M cashier 261 River res 399 Tenth
" Irene collar worker res 399 Tenth
" Nellie bookkeeper res 399 Tenth
" Thomas F packer 161 River h 448 Fourth av Lans
" Walter window trimmer 85 Congress res at W'vliet
Conlon Michael H engineer h 34½ One Hundred Twelfth
" Thomas M student R P I res 128 Twelfth
Connally Bros (J J and T L Connally) meat market 448 Sixth av Lans
" Dennis J police 4th precinct Lans res 446 Seventh av do
" Elizabeth widow Owen h 429 Seventh av Lans
" Eugene F physician 2001 Fifth av and 471 Second av Lans h do
" Eugene L (E L & L A Connally) 480 Second av Lans res 16 One Hundred Fourteenth
" E L & L A (Eugene L and Leo A Connally) grocers 480 Second av Lans
" George L clerk 448 Sixth av Lans res 409 do
" George T brushmaker h 427 Seventh av Lans
" Helen married John H Dippo
" Helen F nurse 471 Second av Lans
" James laborer h 748 Fourth av Lans
" John J (Connally Bros) 448 Sixth av Lans h 426 do
" Kathryn clerk res 748 Fourth av Lans
" Leo A (E L & L A Connally) 480 Second av Lans h 541 Sixth av do
" Owen J confectionery 477 Fifth av Lans res 427 Seventh av do
" Teresa res 788 Fifth av Lans
" Thomas L (Connally Bros) 448 Sixth av Lans h 409 do
" Thomas M meatmarket res 16 One Hundred Fourteenth
" William J teamster 450 Seventh av Lans h do
" see Conley Connelly and Connolly
Connecticut Mutual Life Ins Co 22 Burdett bldg
Connell Albert opr h 507 First av Lans
" Anna A widow Lawrence J h 264 Fourth av Lans
" Anna M opr res 286 Fourth
" Anna M saleswoman 450 Fulton res at W'vliet
" Anna R res 224 First
" Bridget h 524 Second
" Bridget F h 454 Second
" Catherine res 702 Fifth av Lans
" Catherine Mrs h 153 Ninth
" Catherine A stitcher Cluett's res 153 Ninth
" Catherine F clerk Cluett's res 186 Congress
" Daniel F baggageman Union station h 1641 Sixth av
" Denis res 192 Ninth
" Edmund A salesman res 1604 Jacob
" Edward res 2355 Seventh av
" Edward A com trav 175 River h at Plattsburg
" Edward F carrier P O Lans h 702 Fifth av do
" Elizabeth res 664 River
" Helen collar shaper Cluett's res 186 Congress
" Helen G buyer 450 Fulton res at W'vliet
" James laborer res 524 Second
" James F jr pres Housen Printing Co Inc 3 Franklin sq h 2519 Fifteenth
" James H meatcutter h 186 Congress
" James J apprentice res 224 First
" James J clerk 152 Fourth res 186 Congress
" James J laborer res 147 Madison
" Jane h 700 Fifth av Lans
" Jennie collar worker Cluett's h 2372 Sixth av
" John clerk 758 Pawling av h 500 Tyler
" John J laborer h 2355 Seventh av
" John J printer Troy Times h at W'vliet
" Joseph chauffeur res 259 Fourth

Connell
" Julia collar worker U S C Co res 700 Fifth av Lans
" Katherine L res 1604 Jacob
" Margaret collar worker res 345 Eighth
" Margaret examiner Cluett's res 186 Congress
" Margaret A seamstress Broadway cor Third res 454 Second
" Margaret T bookkeeper 283 River res 664 do
" Mary collarworker h 345 Eighth
" Mary res 153 Ninth
" Mary res 664 River
" Mary A collar stitcher U S C Co res 702 Fifth av Lans
" Mary F nurse res 224 First
" Mary M h 44 Adams
" Michael A printer Troy Record h at W'vliet
" Michael F chauffeur res 186 Congress
" Michael J laborer h 224 First
" Nellie h 374 Eighth
" Richard L beverages 578 River h 664 do
" Sarah V teacher res 1915 Francis av
" Susan A nurse res 186 Congress
" Thomas brushmaker h 510 Fifth av Lans
" Thomas gardener h 316 First
" Thomas laborer h 147 Madison
" Thomas F meat market 560 Jacob h 1604 do
" Thomas F jr clerk 560 Jacob res 903 People's av
" see McConnell and O'Connell
Connelly Anna shirt worker res 510 Grand
" Bridget widow Thomas h 263 Second
" Catherine collar worker U S C Co res 598 Sixth av Lans
" Catherine collarworker res 263 Second
" Daniel A chauffeur res 341 Second
" Edward helper Cluett's h 314 Earl
" Edward res 341 Second
" Frank sheet metal worker h 499 Second
" James (Taylor & Connelly) cigar mfr 576½ River res 2445 Fifth av
" James res 27 Christie
" John A brushmaker res 583 Sixth av Lans
" John A laborer h 1112 Fifth av
" John J laborer h 341 Second
" John P janitor school 10 res 263 Second
" Lawrence E tester res 460 Second
" Margaret collar worker U S C Co res 813 Fifth av Lans
" Margaret nurse res 2129 Fifth av
" Margaret widow Thomas res 3338 Sixth av
" Marie steno Cluett's res 21 First
" Martin brushmaker res 598 Sixth av Lans
" Mary collarworker res 113 Ida
" Mary (Brunswick rd) died June 24 1922
" Mary A collar worker E & W res 499 Second
" Rose A stitcher res 112 Fifth av
" Stephen A caretaker res 583 Sixth av Lans
" Theresa C collar worker Cluett's res 341 Second
" Thomas brickmaker h 813 Fifth av Lans
" Thomas A brushmaker h 598 Sixth av Lans
" Thomas A veterinarian 73 Ferry h 2329 Seventh av
" William res 2329 Seventh av
" William A pres Troy Pasteurized Milk Co Inc 134 Congress h 239 Hoosick
" see Conley, Connally and Connolly
Conners Edward waiter 78 Congress res Fifth av cor State
" Vincent C instructor R P I res at Usher's
Connery Ann widow Lawrence res 363 Second
" Florence A teacher res 177 Eighth
" Francis res 2136 Sixth av
" Frank laborer res 476 Second
" Frank J police 2d precinct h 2122 Sixth av
" Gertrude E res 2115 Sixth av
" Helen F married George LeFevbre
" Henry J police 1st precinct h 456 Second
" John mariner h 2 Jackson pl
" John J res 177 Eighth
" Joseph J transferman Am Ry Ex res 146 Hill
" Margaret widow John T res 60 Jefferson
" Margaret C res 146 Hill
" Margaret E teacher (Colonie) res 177 Eighth
" Mary collar worker res 9 First
" Mary A bookkeeper res 177 Eighth
" Mazie E clerk 521 River res 177 Eighth
" Patrick laborer h 325 Fifth av Lans
" Patrick laborer h 476 Second
" Richard student res 2 Jackson pl
" Richard F student R P I
" Thomas F meat market 437 Second h 363 do
" Walter V clerk res 177 Eighth

Connery
" William H towerman Fifth av crossing h 177 Eighth
" William J jr (Albany) res 177 Eighth
Connoll Joseph res 8128 Seventh av
Connolly Agnes collarworker res 663 Sixth av Lans
" Anna A operative res 429 First
" Barrett rem to New York
" Catherine cleaner Samaritan Hospital res do
" Catherine clerk Cluett's res 559 Fourth
" Charles A mgr 738 River h 2650 Sixth av
" Charles M adv mgr 43 River h 4 Westover rd
" Edward police 1st precinct h 415 Second
" Edward M salesman h 321 Ninth
" Frank J collar turner h 663 Sixth av Lans
" George F bookkeeper 2788 Sixth av h 19 One Hundred First
" Gertrude buttonhole maker Cluett's res 2115 Sixth av
" Helen laundress res 2721 Fifth av
" Helen operative res 429 First
" James apprentice res 429 First
" Jeremiah res Prospect Park
" John J machinist h 6 One Hundred Twenty-third
" John J newsdealer 559 Fourth h do
" John J jr chauffeur 344 Second res 364 do
" John M foreman Bureau of Parks h Prospect park
" Joseph res Prospect Park
" Joseph B clerk 559 Fourth res do
" Katharine E h 776 First av Lans
" Margaret opr E & W res Prospect Park
" Margaret U Mrs saleswoman Frear's h 61 Congress
" Martin fireman 843 Second av Lans h 663 Sixth av do
" Mary clerk 521 River res 871 Fourth av Lans
" Mary clerk Cluett's res Prospect Park
" Mary res 264 Fourth av Lans
" Mary widow Thomas F res 321 Ninth
" Michael M meat cutter 2954 Sixth av h 570 River
" Owen D lawyer and dep asst corporation counsel City Hall rm 16 h 546 Fifth av Lans
" Thomas I sub carrier P O res Prospect Park
" Thomas J insp U T Co res 398 Eighth
" Thomas J laborer h 429 First
" Thomas W clerk Mfrs Nat Bank h 871 Fourth av Lans
" William S steno h 733 Fifth av Lans
" see Conley Connally and Connelly
Connor Elsie W bookkeeper One Hundred Twenty-sixth cor Second av res 865 Seventh av Lans
" Emma widow William h 432 Eighth av Lans
" Gertrude F auditor One Hundred Twenty-sixth cor Second av res 865 Seventh av Lans
" Harold J res 865 Seventh av Lans
" Harry musician 287 River h Brunswick rd R F D 5
" James P ticket agent Union sta h 354 B'way
" Josephine widow Andrew h 865 Seventh av Lans
" Katherine widow Michael h 175 Congress
" Mary F widow Jeremiah J h 606 Grand
" Walter B musician 287 River h 43 One Hundred Twelfth
Connors Alma M collar worker res 335 Fifth av Lans
" Andrew A watchman res 145 Stow av
" Anna B bookkeeper 789 First av Lans res 801 do
" Anna D res 192 Ninth
" Catherine T collar worker Cluett's res 10 Orr
" Dennis machinist h 115 Ida
" Edward A died Jan 29 1923
" Edward T sub clerk P O res 606 Grand
" Elizabeth widow Daniel h 6 Liberty
" Eugene G electrician h 407 First
" Frank J wood polisher h 14 One Hundred Tenth
" Harold J ticket agt H N Co ft of Broadway h at W'vliet
" Helen widow Daniel A jr h 801 First av Lans
" Helen L teacher res 3326 Sixth av
" Helen M phone opr res 801 First av Lans
" James watchman h 124 Adams
" James res 10 Orr
" James res 3211 Seventh av
" James F jr pedler res 124 Adams
" James T sheet metal worker 431 River h 517 Fourth
" Jennie V steno res 125 One Hundred Fifteenth

Connors
" John printer res 20 Campbell's av
" John J clerk P O h 801 First av Lans
" John J driver res 124 Adams
" John T h 18 Douw
" Joseph clerk res 124 Adams
" Joseph laborer res 335 Fifth av Lans
" Joseph B repairman h 2139 Seventh av
" Joseph J blaster h 7 Broderick pl
" Joseph J porter Fulton cor Front h 1165 Fifth av
" Margaret collar worker Cluett's res 548 River
" Margaret widow John h 355 Monroe
" Margaret M res 216 Third
" Marie A clerk 19 Second res 146 Hill
" Mary shirt stitcher Cluett's res 10 Orr
" Mary h 2660 Fifth av
" Mary h 3326 Sixth av
" Mary Mrs res 649 Second av Lans
" Mary widow Joseph h 335 Fifth av Lans
" Mary widow Michael h 10 Orr
" Mary widow Michael J res 25 One Hundred Fifteenth
" Mary widow Patrick variety 745 Pawling av res 76 Thirteenth
" Mary widow Peter h r 198 Stow av
" Mary E res 216 Third
" Mary R bookkeeper People's Bank of Troy 604 Second av Lans res 801 First av do
" Michael J machinist res 18 Douw
" Michael J Mrs res 883 River
" Patrick F h 749 First av Lans
" Patrick J beverages 49 Ingalls av h do
" Peter J (Hazard-Connors Co) florist 368 Eighth res 146 Hill
" Peter J furniture moving trucking and garage 3315–3319 Seventh av h 3315 do
" Raymond h 228 Hoosick
" Thomas F salesman 2612 Sixth av h 373 Ninth
" Thomas H tailor 334 River h at Cohoes
" Thomas J pres and treas The William Connors Paint Mfg Co 669 River h 216 Third
" Timothy laborer (G I) res 1620 Fifth av
" William laborer h r 242 Fourth
" William printer Troy Record h 81 Ada
" William E steno (Albany) h 32 Eleventh
" William J carpet layer h 705 Sixth av Lans
" William J insp h 586 Second av Lans
" William J laborer (G I) h 2325 Seventh av
" William J h 2338 Sixth av
" William J res 801 First av Lans

CONNORS WILLIAM PAINT MFG CO The 669 to 675 River—See back cover and page 1092

" see O'Connor
Conradsen George C woodworker h 457 Seventh av Lans
" Wilhelmina widow J Charles rem to Saratoga Springs
Conroy Agnes Mrs h 11 North
" Agnes J housekeeper res 10 Vandenburgh av
" Anastatia Mrs h 2336 Fifth av
" Bertha R clerk res 11 North
" Bessie hairdresser res 211 Congress
" Catharine widow James h 451 Madison
" Catharine A collarworker Cluett's res 10 Vandenburgh av
" Catherine stitcher Cluett's res 445 Second
" Catherine h 72 Division
" Charles res 2772 Sixth av
" Delia E widow Peter h 2277 Sixth av
" Dennis res 56 Ida
" Elizabeth collar worker h 2772 Sixth av
" Francis M typewriter repairer 406 Rice bldg res 2772 Sixth av
" Frank J student res 78 Eagle
" Frank W riveter B I Co res 10 Vandenburgh av
" George E clerk 2788 Sixth av res 11 North
" Helen starcher res 72 Division
" Honora widow Patrick h 445 Second
" James F buffer res 471 Federal
" James F clerk (Albany) res 451 Madison
" James J paperhanger h 10 Vandenburgh av
" Jennie housekeeper 6 Second
" John helper D & H h 10 Hutton
" John B police 2d precinct h 140 Stow av
" John F clerk United Nat Bank res 746 First av Lans
" John H helper h 282 Mann av
" John J chauffeur h 637 Seventh av Lans
" John T station agent res 2417 Fifth av
" Joseph D supervisor 6th ward h 32 Willis
" Joseph F boxcutter h 746 First av Lans
" Joseph F jr clerk res 746 First av Lans

Conroy
" Josephine C examiner Cluett's res 3209 Seventh av
" Lucy nurse res 308 Eighth

CONROY MARBLE & TILE WORKS Thomas P Conroy prop 2373 Sixth av—See page 1049

" Margaret collar worker res 2772 Sixth av
" Margaret M phone opr res 2277 Sixth av
" Martin collarworker Cluett's h 417 Second
" Mary collar worker Cluett's res 2336 Fifth av
" Mary Mrs h 2417 Fifth av
" Mary B widow Joseph P h 3209 Seventh av
" Mary E widow John h r 106 Hill
" Michael collar turner VanZandt's h 10 Harrison pl
" Michael janitor h 2149 Seventh av
" Michael F plumber res 89 Hoosick
" Michael J laborer h 30 Hutton
" Michael S (Mashe & Conroy) beverages 127 Hill h 130 Jefferson
" Mildred H phone opr res 2217 Sixth av
" Patrick chauffeur 311 River h 313 Second
" Patrick chauffeur res 445 Second
" Patrick watchman National City Bank of Troy res 653 Fourth av Lans
" Patrick J res 3209 Seventh av
" Ralph A field worker Near East Relief Chamber of Commerce rooms res 10 First
" Thomas ironworker R I Co res 445 Second
" Thomas pedler h 8 Jay
" Thomas h 56 Ida
" Thomas res 57 State
" Thomas E rivetheater res 2376 Sixth av
" Thomas H res 78 Eagle
" Thomas P prop Conroy Marble & Tile Works 2373 Sixth av h 78 Eagle
" William H pressman Troy Times Art Press h 7 Wait pl
" William J police 1st precinct h 160 Third
" William R clerk Cluett's res 7 Wait pl
Consaul Anna res 612 First av Lans
" Bros (Harman and John jr) grocers 572 Second av Lans
" Elizabeth dressmaker 612 First av Lans res do
" Harman (Consaul Bros) 572 Second av Lans h 612 First av do
" John jr (Consaul Bros) 572 Second av Lans h 769 Fourth av do
" Sarah E res 612 First av Lans
Considine James E clerk R M S h 89 Middleburgh
" John J laborer h 2 Ashland pl
" Mary widow Thomas h 78 Hill
" Teresa dressmaker 467 Broadway h do
Consolidated Trucking Corp 412 Cannon bldg
Consolo Vincenzo machinist h 25 Havermans av
Constantakos George coffee house res 146 Sixth av Lans
Conti Antonio laborer h 19 StMary's av
Contois Francis X rem to Cohoes
Convent of StPaul the Apostle 144 Twelfth
" of the Good Shepherd People's av cor Thirteenth
Converse Carl R mgr 18–20 State rm 7 h at Round Lake
" Cornelia widow Perrin W res 47 Fourth
" Elizabeth M widow Henry res 243 Eighth
" Fred machinist h 124 Hill
" F & Son (Henry T and H Franklin) shoes and rubbers 399–401 River
" Henry T (F Converse & Son) 399 River h at Albany
" H Franklin (F Converse & Son) 399 River res at Albany
Conway Agnes M collar worker res 2 Cragin av
" Alice L dressmaker 2256 Sixth av h do
" Alice M dressmaker 64 Second res do
" Ann widow James F h 64 Second
" Anna collar worker res 361 First
" Beena shirt opr Cluett's res 55 Ninth
" Beena E widow Terrance h 55 Ninth
" Bros (Joseph H Conway) florists 24 Hoosick
" Bros Real Estate Co Inc 207 Boardman bldg
" Daniel car repairer D & H h 503 Second
" Daniel law student 207 Boardman bldg res at Sycaway
" Daniel B salesman 322 Fifth av Lans h 428 River
" Daniel E com trav res 2328 Sixteenth
" Daniel E jr asst mgr 2312 Seventh av res Lake av cor Hoosick
" Daniel S pres and treas Conway Drug Co Inc 1 Franklin sq h 153 Third

CONWAY DRUG CO Inc Daniel S Conway pres 1 Franklin sq—See page 1053

" Edmund J lock tender res 3222 Sixth av

Conway
" Elizabeth Mrs res 2235 Fifth av
" Elizabeth F steno D & H res 309 Tenth
" Elizabeth H collar worker res 2328 Sixteenth
" Ella G sec Conway Drug Co Inc 1 Franklin sq h 153 Third
" Ellen h 69 Adams
" Ellen widow Thomas H h 781 River
" Eva G clerk Third cor State res 21 First
" Helen res 3222 Sixth av
" Henry A (Troy Storage Warehouse Co) 2312–2332 Seventh av res Lake av north of Hoosick
" James A asst mgr h 170 Sixth av Lans
" James J pedler h 361 First
" John J car repairer D & H res 503 Second
" John J painter h 87 Ida
" John J h 189 Eighth
" Joseph horse trainer res 100 King
" Joseph H (Conway Bros) 24 Hoosick h 149 do
" Kathryn collar worker h 3222 Sixth av
" Louis J lawyer res 107 Second
" Louise J dressmaker 64 Second res do
" Margaret collar worker Cluett's res 370 Fourth
" Margaret widow Frank J h 64 Ida
" Margaret A nurse res 64 Second
" Margaret D steno D & H res 309 Tenth
" Margaret T res 2256 Sixth av
" Martin E bench worker res 28 Blakeley ct
" Martin J printer Troy Record h 10½ Park View ct
" Mary ladies' furnishing goods 361 Broadway res 64 Second
" Mary widow John collar stitcher Cluett's res 6 Second
" Mary widow Joseph H res 100 King
" Mary A collar worker h 72 Jay
" Mary E widow Richard h 309 Tenth
" Mary G widow Daniel E h Lake av north of Hoosick
" Mary J dressmaker 2256 Sixth av res do
" Michael driver res 2712 Fifth av
" Michael F asst supt h 644 Fourth
" Michael J clerk 123 Congress res at W'vliet
" Owen E laborer h 361 First
" Owen F res 361 First
" Patrick ironworker B I Co h 423 Second
" Patrick ironworker B I Co res 503 Second
" Rose Mrs h 100 King
" Theresa collar worker Cluett's res 548 River
" Thomas pedler h r 408 Fourth
" Walter E vice pres Conway Drug Co Inc 1 Franklin sq res 107 Second
" William J clerk h 2235 Fifth av
" William J supt h 2 Cragin av
Conyea Peter laborer h 566 First
Conyers Mary M widow Joseph H h 2809 Sixth av
Coogan Edward (Kenneally & Coogan) plumber Franklin nr Congress h at Rensselaer
" Edward knitter res 559 Broadway
" Mary K res 7 One Hundred Sixth
" Sarah H widow Dominick h 7 One Hundred Sixth
Cook Agnes B widow John B h 6 Mechanic
" Albert G confectionery 10 Ford av h 9 do
" Alfred E salesman h 199 Fourth
" Andrew laborer h r 377 Third
" Charles com trav 161 River h at Cambridge
" Charles W boatbuilder h 2202 Seventh av
" C Edward draftsman res 1 Grace ct Lans
" David H molder h 7 One Hundred Seventh
" Edward collar worker res 112 Fourth
" Ellis B rem to White Plains
" Emma A Mrs h 1 Grace ct Lans
" Frances res 507 Broadway
" Frederick L collar worker res 3 Smith av
" George bookkeeper res 1629 Fifth av
" George chauffeur h 1 Eleventh
" George H pedler h 3 Smith av
" Grayum H rem from city
" Hattie bath robe maker h 173 Eighth
" Irving rem from city
" Irving S student R P I res 2347 Fifteenth
" Jessie E res 186 Sixth av Lans
" John laborer rem from city
" John watchman res 4 State
" John S carrier P O h 845 Fourth av Lans
" Lillian B teacher school 13 res 6 Mechanic
" Lorello E auto repairer 220 Congress h at G I
" Lottie Mrs matron Union station h 2161 Sixth av
" Luther B student R P I res 2333 Sixteenth
" Margaret C res Gurley av Lans
" Marion student res 8 Oakwood ter

Cook
" Matilda G widow Richard E h 38 Campbell's av
" Nathan E machinist h 335 Tenth
" Orville E foreman 433 River res 229 Fourth av Lans
" Paul pres emeritus board of trustees Emma Willard school pres W & L E Gurley 514 Fulton and vice pres Union Nat Bank h Gurley av Lans
" Paul D student R P I
" Robert F paint mixer h 5 Smith av
" Ruth L rem to Melrose
" Samuel J rem to Melrose
" Sarah W res Gurley av Lans
" Theodore res 215 Broadway
" Walter pharmacist 14 Second h 229 Stow av
" Warren A plumber 767 Burden av h 30 Sheridan av
" William G h Brunswick rd near Orchard av
Cooke Agnes L nurse Troy Hospital 56 Oakwood av res do
Cooley Alfred F electrician 407 Fulton res 10 Cherry
" Anna widow George h 15 Douw
" Earl B h 3270 Sixth av
" Frank foreman res 3 Sheridan av
" George W expressman h 11 Cherry
" Henrietta Mrs caretaker Troy Orphan Asylum res do
" John G ins 410 Boardman bldg h 2366 Sixth av
" John T janitor h 10 Cherry
" Joseph A h 3324 Sixth av
" Margaret widow Joseph h 3 Sheridan av
" Ruby W widow W Willard res 2219 Fifteenth
" Webb H fireman D & H h 32 Douw
Cooly Helen B nurse Troy Hospital 56 Oakwood av res do
Coomes Joseph D driver Am Ry Ex Co res 2011 Fifth av
Coon Anna F rem to Cohoes
" Bertha E teacher school 3 res 121 Oakwood av
" Clara M teacher school 14 res 121 Oakwood av
" Doris C res 268 Pawling av
" Edward cigarmaker 113 Congress res r 10 Farm
" Ella S widow David D h 1903 Seventh av
" Flora M saleswoman 326 River h at G I
" Florence rem to Solvay
" George H caretaker Mt Ida cemetery h 270 Pawling av
" George O res Troy Club
" Gladys E res 806 First av Lans
" Marion nurse Samaritan Hospital res 1903 Seventh av
" Mary widow Conrad h r 10 Farm
" Mary widow William H h 255 Congress
" Robert V druggist h 121 Oakwood av
" Susan M res 121 Oakwood av
" William H electrician h 806 First av Lans
" William H mgr 407 Federal h 268 Pawling av
" see Coons
Coonan Ilene collar worker Cluett's res 24 Marvin av
" Patrick A police 2d precinct h 24 Marvin av
Cooney Alice res 2210 Thirteenth
" Anna widow Peter h 219 Congress
" Bernard F police 2d precinct h 56 Ninth
" Catherine shoe worker res 602 Grand
" Earle V picture opr res 194 Ferry
" Edward A machinist h 2147 Seventh av
" Frank machinist D & H h 2147 Seventh av
" Gertrude A paster res 219 Congress
" James J clerk 245 River h 360 Second av Lans
" John ice cream maker h 461 Fifth av Lans
" John ironworker died June 14 1923
" John res 192 Ninth
" John E machinist res 86 Ninth
" John E h 2210 Thirteenth
" John H storekeeper h 194 Ferry
" John S collar turner Cluett's h 14 One Hundred Tenth
" Mabel S clerk res 194 Ferry
" Mae A married Joseph A Vielkind
" Margaret widow James died Oct 22 1922
" Margaret M stitcher res 219 Congress
" Richard rem to Averill Park
" Richard A chauffeur res 14 One Hundred Tenth
" Thomas C h 117 Adams
" Viola M stitcher res 14 One Hundred Tenth
Coonley Alice married Edgar Jarvis rem to Ravena
" Alida stitcher Cluett's res 6 Lee av
" Byron E valvemaker h 2 Billings av

Coonley
" Clarence S mgr 32 One Hundred Twelfth h 3266 Sixth av
" Fred H machinist D & H h 44 One Hundred Thirteenth
" Howard W paymaster The Ludlow Valve Mfg Co ft of Adams h 6 Lee av
" Lewis S student R P I res at Slingerlands
" Lloyd D machinist h 28 Douw
" Ruth I winder res 2 Billings av
Coonrad Charles farmer h 625 Congress
" Delbert F died Sept 5 1922
" Edson M collector Troy Record res 1612 Fifth av
" Elmer C repairman h 3257 Sixth av
" Ernest A cutter h Stannard av n Glen av
" E Marvin res 1612 Sixth av
" Freeman salesman 124 Congress h Troy R F D 5
" Howard N mgr (Cohoes) h 1620 People's av
" Lambert J collar cutter Cluett's h 8 Cragin av
" Lester G feed 130 Congress h 1510 Tibbits av
" Martha A steno 327 River res R D 5
" Nathan S h 1612 Sixth av
" Philip H laborer h 3310 Seventh av
" Ray M clerk 130 Congress h Troy R F D 5
" Willard collar turner E & W h 1407 Fifteenth
Coonradt Alexander carpenter h 73 Glen av
" Charles W driver 357 River h at Eagle Mills
" Clifford A salesman 258 Broadway res 27 Thirteenth [av
" Ernest A collar cutter 547 River h 9 Stannard
" Marcus E fireman N Y C h 361 Fourth av Lans
" Myron J com trav h 1879 Francis av
" Russell E freight handler B & M h 55 Ingalls av
Coons Clarence steward Emma Willard school h 17 Ford av
" Claude truckman h 49 Ford av
" Clayton J salesman 176 Third h at Wynantskill
" Earl A mgr 10 Earl res 95 Ferry
" Ellis P driver h 886 Third av Lans
" Fred W pres and treas F W Coons Wire Works Inc 427 River h 8 Warren av
COONS F W WIRE WORKS Inc mfrs wire goods 427 River —See page 1112
" George C concrete worker h 6 One Hundred Twelfth
" Gertrude A clerk Frear's res 35 Seventeenth
" Jacob H carrier P O h 35 Seventeenth
" Lillian forewoman res 21 First
" Norman F vice pres F W Coons Wire Works Inc 427 River res 8 Warren av
" Ora A carpenter h 12 Lake av
" Roscoe J clerk h 2912 Fifth av
" see Coon
Cooper Alfred ironworker h 232 Stow av
" Alice E res Spring av nr Maple av
" Anna B married Leo Rosen rem to Albany
" Arthur res 232 Stow av
" Benjamin L accountant h 2336 Sixteenth
" Bertha Mrs milliner 43 Third h 2537 Fifth av
" B Ice & Coal Co 15 Bond cor Turner
" Clarence laborer res 802 Sixth av Lans
" Clayton C shipper h 400 Ninth
" Edward clerk res 111 Wash
" Ella H widow George Lewes h 5 Irving pl
" Frank A mech dentist 30 Fourth res 324 Congress
" Gavin H engineer res 1734 Seventh av
" George F clerk 360 Fulton res W'vliet
" Gertrude A clerk 433 River res 1734 Seventh av
" Halley P chauffeur res Central av above Rock av
" Halley W rem to Grafton
" Hazel E teacher res 263 Pawling av
" Helena W Mrs h 1004 Jacob
" Henrietta E res Central av above Rock av
" Hugh H pres Great Eastern Storage Transfer Wrecking Corp 124 Ferry and foreman 433 River h 1734 Seventh av
" Ida A widow John res 2805 Fifth av
" James A welding h 210 Liberty
" Jean I S res 5 StPaul's pl
" Jean Lyman h 5 StPaul's pl
" Jeannette saleswoman 299 Broadway res 111 Washington
" Joseph carpenter h 802 Sixth av Lans
" Lillian married Max Corbat
" Lillian M res 152 Third
" Louis pedler h 111 Washington
" Louis H (Louis H Cooper & Sons) 55 Congress and 68 King h 2004 Fifteenth

Cooper
" Louis H & Sons (Louis H, Samuel R and Max) sporting goods 55 Congress and shoes 68 King
" Margaret A widow William G res 201 Fifth av Lans
" Marguerite E vice pres Great Eastern Storage Transfer & Wrecking Corp 124 Ferry res 1734 Seventh av
" Mary laundress h 25 Walnut
" Max (Louis H Cooper & Sons) 55 Congress and 68 King h 1612 People's av
" Mintie J Mrs h 159 N First
" Philip mgr 43 Third h 2537 Fifth av
" Samuel R (Louis H Cooper & Sons) 55 Congress and 68 King res 2004 Fifteenth
" Wall Paper & Paint Stores 339 River
" Walter L (Cooper Welding Works) 31 Harrison place h 297 Congress
" Welding Works (Walter L Cooper) 31 Harrison pl
" William R com trav h 263 Pawling av
" Wilson teaming Central av above Rock av h do
" Wilson R student R P I res Central av
Cope Josephine R Mrs ironer res Elm Grove av
Copeland Alfred machinist Ludlow Valve Works res 376 Fourth
" Gertrude M steno 521 River res 60 Sixth av Lans
" James M electrician 60 Sxith av Lans h do
" Mary L widow Ithamer W res 3 Locust av
COPELAND WILLIAM I ticket agency and typewriters Broadway cor Fifth av h 276 Tenth—See page 1106
Coplan Bennett A collector 269 River h 117 First
" Jacob W shipper h 131 Second
Coplon Annie bookkeeper 19 Congress res 847 River
" Bessie clerk 28 King res 847 River
" Esther clerk 28 King res 847 River
" Jacob R clerk res 847 River
" Jennie clerk res 847 River
" Joseph variety 847 River h do
" Sara G clerk 28 King res 847 River
" Tillie clerk 388 River res 847 do
Copoulos George butler 49 Second
Cops Betsy collar worker res 2144 Fifth av
Corah Charles S roofer res 191 Congress
" William H garage res 1620 Sixth av
Corbat Max salesman 329 River h 190 First
Corbett Anna A laundress h 187 Fourth
" Anna F clerk 310 River res at W'vliet
" Austin J asst pastor St Mary's R C church h 204 Third
" Catharine collar worker res 531 First
" Christopher shipper Fuller & Warren Co h 395 Fourth
" Fred T clerk 408 Federal h 109 Eighth
" John P laborer h 531 First
" John W chauffeur res 38 Adams
" Joseph W coachman res 38 Adams
" Lawrence D chauffeur h 2512 Fifth av
" Margaret L cashier 249 River res at W'vliet
" Mary collarworker res 531 First
" Mary h 380 Third
" Patrick H supt 67 State h 38 Adams
" Thomas laborer res 531 First
Corbin Evalyn A widow Fred C h 132 Third
" E Gilmore actor res 132 Third
" Walter B foreman 619 River h 93 Sixth av
Corcoran Anna C typist 335 River res 98 Ninth
" Catherine res 2143 Seventh av
" Catherine E nurse res 522 Second av Lans
" Daniel H police 3d precinct h 413 Ninth
" Daniel R stockman Troy Times Art Press res 2143 Seventh av
" Elizabeth student res 98 Ninth
" Ellen widow Timothy J died July 7 1922
" Frances E nurse res 97 Hoosick
" James flagman Fulton-st crossing res 94 Hoosick
" James P glazier 279 River h 97 Hoosick
" John res 616 Grand
" John J tel opr res 48 Third
" Margaret clerk (Albany) res 2143 Seventh av
" Margaret widow Thomas h 3148 Sixth av
" Margaret D steno 175 River res 97 Hoosick
" Margaret V housekeeper res 97 Hoosick
" Mary steno res 98 Ninth
" Mary E widow John h 98 Ninth
" Mary F steno res 97 Hoosick
" Michael res 192 Ninth
" Timothy J res 3148 Sixth av
" William clerk res 2143 Seventh av

Corcoran
" William J beverages 510 Broadway h 52 State
" William T ins agent 208 Ilium bldg h 2143 Seventh av
Corden Henry F student R P I
Cordish Stanislaus laborer h 510 Second
Cordona George mgr 14 Third res 2 Anthony pl
Corey George J rem to Pittsfield Mass
" Guy h 203 Congress
Corkemaz Charles prop Vincent Hotel 147 Congress h do
" Joseph laborer h 187 Fourth
" Stephen pastor St Ann's R C church h 190 Fourth
Corliss Anna collar worker h 335 Congress
CORLISS, COON & CO Inc 31 Ontario Cohoes —See page 1039
" John A collars (Cohoes) h 701 Second av Lans
" Marie A widow Charles (Federal Garage) 7 Laundry pl h r 2135 Fifth av
" Martin machine opr h 476 Tenth
" Nellie collar worker res 335 Congress
Corn Oliver printer res 456 River
Corneau Adeline widow Alexander res 559 River
Cornell Agnes B widow Charles A h 312 Eighth
" Alfred Y vocal teacher 17 Keenan bldg h at Brooklyn
" Dennis res 192 Ninth
" Elizabeth S buttonholer res 228 Fourth av Lans
" George A physical director Y M C A 10 First
" Marion E widow Orlando res 16 Griswold av
Cornett Anne E news editor Troy Times 300 B'way res 2169 Fourteenth
Cornthwaite Ernest E salesman h 86 Fifth av Lans
Cornwell Byron H painter 20 Sheridan av h do
" Ethel clerk res 20 Sheridan av
" Frank J paper ruler 402 River h 341 Ninth
" Margaret res 78 Pine Woods av
" Ruth collar worker res 548 River
Corona Sales Co Inc typewriters 4 Times bldg
Corps Alice M steno (Albany) res 558 First
" Charles E clerk N Y Tel Co h 203 Stow av
" Frank res 1615 Highland av
" George roller h 558 First
" George h 25 Jefferson
" George J motorman U T Co res 25 Jefferson
" Harry F roller B I Co h 272 Stow av
" Henry J res 25 Jefferson
" Jean Mrs saleswoman 33 Fourth h 272 Stow av
" Joseph B packer res 558 First
" Kate widow John h 1615 Highland av
" Millicent evangelist res 1615 Highland av
" William M res 25 Jefferson
Corr Anna M collar worker Cluett's res 428 River
" Daniel H h 218 Fourth av Lans
" Daniel H jr com trav res 218 Fourth av Lans
" Elizabeth phone opr res 218 Fourth av Lans
" Elizabeth V res 302 Second
" Harvey W moving picture opr Palace Theatre res 218 Fourth av Lans
" Henry W blacksmith 121 River h 302 Second
" James E laborer h 777 River
" James J shipper 245 River res 46 George
" Jane C teacher school 12 res 302 Second
" John J asst pastor StAugustine's R C church res 25 One Hundred Fifteenth
" John W (G I) h 151 Fourth
" Joseph H student R P I res 302 Second
" Katherine E clerk 3 Times bldg res 302 Second
" Mary M (Mary C Shaw) jewelry 3 Times bldg res 302 Second
" William blacksmith (W'vliet) res 151 Fourth
Correale John barber h 2435 Fifth av
" Joseph barber 1 One Hundred Second h 3 do
Correlli Giacomo ironworker h 249 Fourth
Corrigan Ann widow Michael died Aug 10 1922
" Boyd T cigar packer 113 Congress h 5 West Sunnyside
" Bridget widow James died Mar 13 1923
" Catherine starcher res 75 Division
" Charles student h 494 Eighth av Lans
" Charles res 3037 Seventh av
" Charles A baker h 562 River
" Charles A jr rem to Watervliet
" Daniel F laborer h 353 First
" David laborer res 315 First
" Edward molder res 122 Third
" Emmet J clerk Mfrs Nat Bank res 475 First
" Francis J janitor school 12 h 475 First
" James mgr h Clarendon st

Corrigan
" John W plumber 591 Second av Lans res 645 Fifth av do
" Joseph mgr (W'vliet) h 7 Madison pl
" Joseph H engineer B & M h 2918 Sixth av
" Margaret C collar worker res 353 First
" Margaret L married Maurice F Dowling
" Mary res 315 First
" Mary Mrs res 92 First
" Patrick pedler h r 402 Fourth
" Rose widow William h 317 First
" Rose M saleswoman Broadway cor Third res 7 Park View ct
" Thomas pedler h Berkeley st
" Thomas J died May 31 1923
" William h 2913 Fifth av
Corson Edgar Y student R P I
Cortesi Joseph painter res r 1437 Fifth av
Cortin Lydia saleswoman res 42 Third
Cory John h 1470 Fifth av
" see Corey
Coryell Vincent H student R P I res 206 Third
Cosa Pasquale laborer h r 249 Fourth
Cosgrove Alice E Mrs stitcher h 520 Eighth
" Helen collar worker Cluett's h 786 River
" James laborer res 106 Earl
" Mary rem to W'vliet
" Merlin P student R P I res 74 Eagle
" Patrick J foreman D & H res 709 Grand
" William laborer h 286 Lincoln av
" William F porter 279 River h 590 do
Cosset Frank locksmith res 2263 Sixth av
Cossey Elisabeth rem to Ticonderoga
Costa Louise clerk res 404 Washington
" Mary widow Carlo h 404 Washington
Costantini Octavio h 48 Washington
Costello Daniel J sub clerk P O h 3253 Sixth av
" Eleanor widow res 1047 Sixth av
" Frances widow Richard F h 312 Ninth
" Frank H laborer h r 327 First
" George F hoseman Auto Pumper No 1 res 3101 Sixth av
" Helen A teacher school 10 h 240 Ninth
" James contractor h 126 Bedford
" James J insp N Y C h 357 Fourth
" James J ins agent 208 Ilium bldg h 521 Pawling av
" James J res 809 Federal
" John orderly Troy Hospital 56 Oakwood av res do
" John J craneman h 35 Eleventh
" Joseph F freight agt D & H h 65 Fifth av Lans
" Josephine h 28 Hutton
" Julia dressmaker res 1911 Seventh av
" Lawrence ball player res 3101 Sixth av
" Margaret widow William h 603 Federal
" Margaret A collar worker res 240 Ninth
" Margaret F collar worker Ide's res 1519 Fifteenth
" Patrick h 737 River
" Robert J manager h 58 Douw
" Ruth nurse Troy Hospital 46 Oakwood av res do
" Stephen A chauffeur Pumper 8, Hoosick cor Tenth res 3101 Sixth av
" Thomas clerk h 1047 Sixth av
" Thomas collector 309 River h at W'vliet
" Thomas C beverages 601 Federal res 603 do
" William cigarmaker 720 River res 809 Federal
" William jr clerk res 603 Federal
Costigan Margaret married Edward Bateman
" Mary shirtironer res 100 Ida
" Michael J laborer h 33 Jefferson
Costin Jacob res 733 River
" Jennie res 733 River
" John collar worker Cluett's res 733 River
" Mary Mrs h 733 River
Costo James cigars 153 Fourth h 1513 Fifth av
Cotch John confectionery 422 Second h do
" Michael window cleaner h 393 First
Cote Anna M Mrs res 3036 Seventh av
" Charles J undertaker 252 Second h do
" Florence E widow Frederick S h 134 Bedford
" Gertrude B steno res 252 Second
" Virginia C student res 134 Bedford
Cotrona Frank pedler h 115 Earl
Cotski Joseph laborer h 111 N First
Cotter Nora collar worker Cluett's res 2305 Seventh av
Cotton Edwin R student R P I res People's av cor Eleventh
Cottrell Amelia widow William D res 17 Park av
" B Wagar Mrs res 430 Eighth av Lans
" Calvin E collar cutter h 284 Tenth
" Chester A foreman 619 River h 17 Park av
" C Eugene embalmer res 284 Tenth

Cottrell
" Denison H vice pres B Cooper Ice & Coal Co 15 Bond cor Turner h 430 Eighth av Lans
" Fred D salesman h 14 One Hundred First
" Irena J clerk res 1602 Highland av
" Joseph W machinist h 1602 Highland av
" Marion B collar worker res 1602 Highland av
" Norman E civil eng h 4 Central av
" Sarah M h 747 Third av Lans
" William (Hudson River Motor Vehicle Co) 310 Liberty res 6 Irving pl
" William T stone cutter h 2219 Fourteenth
Couchot Felix plumber 344 Fifth av Lans h do
Coughlin Anna finisher res 1474 Fifth av
" Anna married James Gavigan rem to Cohoes
" Anna Mrs nurse res 60 Jefferson
" Bartholomew shipper Third cor State h 3021 Sixth av
" Catherine collarworker res 3216 Sixth av
" Catherine widow Ferdinand h 3216 Sixth av
" Catherine widow Thomas res 511 Fourth
" Charles M clerk 755 Burden av res do
" Elizabeth M widow Patrick H h 755 Burden av
" Frank collar worker res 97 Fourth
" Helen newsdealer 755 Burden av res 741 d
" Helen widow Joseph res 741 Burden av
" James ironworker h 511 Fourth
" James porter Broadway cor Fourth h G I
" James L plumber res 1621 Highland av
" John painter h 1621 Highland av
" John A clerk res 37 One Hundred Fifteenth
" John H F physician 443 First res do
" Joseph F building mover res 3216 Sixth av
" Lincoln F student R P I
" Lucy collar worker Cluett's res 2184 Fifth av
" Marcella widow Thomas h 443 First
" Mary dressmaker 2524 Fifth av res do
" Mary maid 49 Second
" Mary A collarwkr res 1621 Highland av
" Minnie collarworker Cluett's res 2184 Fifth av
" Nellie stitcher res 1474 Fifth av
" Thomas E electrician B & M res 2632 Fifth av
" William J harnessmaker h 37 One Hundred Fifteenth
" William M electrician h 3216 Seventh av
Coulter Mae clerk 312 River res at W'vliet
Countermine Daniel M pastor Olivet Pres church h 765 Third av Lans
" Sophia res 765 Third av Lans
Countryman Milton E student R P I res 20 Pawling av
County Court 11-12-13 Court House
" Officers see Rensselaer County
Courchaine Oscar J steelworker h 107 Washington
" Ulderic R meat cutter 334 Congress h 6 Excelsior av
Courrier see Currier
Court House, Second cor Congress
Courteau Rhea machine opr res 136 Ninth
Courtemanche Arthur E billiards 399 Second res do
" Flavin J h 399 Second
" Fred boilermaker D & H res 399 Second
" George F sheetmetal worker h 2303 Sixth av
" Philip died Jan 5 1923
" see Shortsleeves
Courtney Fannie M Mrs (Reno's Hair Store) 454 Broadway h 17 Ferry
" Helen Mrs matron House of Industry 170 Ferry
" James F checker B & M freight h 51 Ingalls av
" James F cutter E & W res 51 Ingalls av
" Margaret res 385 Third
" Marion R clerk 227 River res 381 Eighth
" Mary T widow William h 381 Eighth
" Robert T keeper House of Industry Campbell av near Spring av h 170 Ferry
" Thompson instructor res 170 Ferry
Coury Peter ironer h 1503 Fifth av
" Solomon grocer res 1503 Fifth av
Couse Fred house cleaner res 133 Congress
Cousins Helen K clerk Cluett's res 790 Third av Lans
" John H auto mechanic 104 Fifth av Lans h 790 Third av do
" Ralph S student res 790 Third av Lans
" see Cozzens
Coutie Christine dressmaker 2122 Fifth av h do
" George S master mechanic h 191 Eighth
" Mary S dressmaker res 2122 Fifth av
Couture Georgiana seamstress Broadway cor Third h at Cohoes
Covatta Louis fruit 3081 Sixth av h 3238 do
" Nicholas F student res 3238 Sixth av
Coverly Adelle M widow James M pres and treas J M Coverly Clothing Co Inc 40 Fourth h 71 Second
" Eleanor V sec J M Coverly Clothing Co Inc 40 Fourth res 71 Second
COVERLY J M CLOTHING CO Inc 40 Fourth cor Fulton—See front colored page A
Covey Leslie res 376 River
Cowan A Kathryn teacher res 660 Second av Lans
" Daniel laborer res 52 Water
" Henry H musician res 660 Second av Lans
" James papermaker h 28 College av
" James watchman h 52 Water
" Joseph res 10 First
" Rita M student res 660 Second av Lans
" William M A photographer h 660 Second av Lans
" William T salesman res 660 Second av Lans
Cowee David jr h 250 Washington
" E Gertrude res 250 Washington
" Harvey D h 28 Second
" James C vice pres Craver, Cowee & Baxter Inc 107 River and pres and treas David Judson Coal Co do h 11 Locust av
" Louise D widow James F res 250 Washington
" Theodore H clerk res 11 Locust av
Cowen George laborer res 15 Munro ct
" Josephine Mrs h 47 Ninth
Cowieson Elizabeth collarworker res 31 Fourth
Cowles Alice married James A Cowles rem to Johnstown Pa
" Anna M collar worker Cluett's res 2313 Seventh av
" Marie C collar worker Cluett's res 2313 Seventh av
" Mary Mrs h 2313 Seventh av
Cox Albert S com trav h 708 Grand
" Anna collar worker Cluett's h 390 Second
" Anna (5 Larch av) died Sept 14 1922
" Anna M collar worker Cluett's res 7 Orr
" Benjamin clerk 521 River res at Cohoes
" Christina widow William J h 60 Ida
" Christina M, Frear's h 60 Ida
" Dorothy collar worker Cluett's res 390 Second
" Edward B Mrs h 125 Second
" Elizabeth widow Thomas h r 413 Fourth
" Emogene O Mrs rem to Bethlehem
" Frank S sec Trojan Hardware Co Inc 96 Congress res 409 Grand
" Frederick R optician 361 Broadway res 10 First
" Harry P student R P I res Rensselaer Union Club
" Harry P jr student R P I
" Helen collarworker Cluett's res 7 Orr
" Henry W insp N Y C h 750 Fifth av Lans
" James res 2144 Fifth av
" James H shipper 333 River h 2310 Fourteenth
" James H res 2342 Sixth av
" John laborer res 70 Harrison pl
" John J steward h 2311 Fifteenth
" John J student R P I res 301 First
" Katherine h 1829 Seventh av
" Mabel E clerk (Albany) res 1643 Fifth av
" Margaret E married Martin J Ryan
" Marguerite M steno res 301 First
" Mary collar worker Cluett's res 116 Jefferson
" Mary collar worker Van Zandt's h 2187 Sixth av
" Mary widow William h 7 Orr
" Mary A collar worker Van Zandt's h 480 Tenth
" Mary A widow James res 801 First av Lans
" Mary F h 5 Larch av
" Peter F laborer h 301 First
" Rilla widow Frank W h 1643 Fifth av
" Samuel salesman h 409 Grand
" Shepherd T clerk h 440 Eighth
" Terrence F engineer N Y C h 109 Madison
" Thomas h 9 Van Buren above Willow
" Thomas E laborer res 301 First
" Thomas J asst shipper 333 River res at W'vliet
" Virginia bookkeeper Union Nat Bank res 2342 Sixth av [hoes
" William production mgr 521 River res at Co-
" William E clerk 361 River h 2342 Sixth av
" William J rem to New York
Coxe Florence E res 407 Hoosick
" Grace H collarworker res 407 Hoosick
" Sarah E Mrs h 407 Hoosick
Coyle Hannah res 2320 Fifth av
" John P foreman h 2325 Sixteenth
" Mark J h 2320 Fifth av
Coyne Ann widow Martin died Dec 1922
" Augustine F died Nov 29 1922
" Catharine M teacher school 14 res 1706 Highland av

Coyne
" Catherine widow John B h 2329 Seventh av
" Catherine M widow William res 364 Fourth
" Edward driver Am Ry Ex h 764 River
" Edward A captain Pumper 8, Hoosick cor Tenth h 275 Ninth
" Grace student res 299 Eighth
" Hannah widow James h 114 Sixth av Lans
" Harry res 150 Fourth
" James conductor N Y C res 101 Madison
" John laborer res 1479 Fifth av
" John repairman res 299 Eighth
" John H h 206 Congress
" J Sinclair res 114 Sixth av Lans
" Loretta V res 150 Fourth
" Margaret M forewoman Aetna Mills res 114 Sixth av Lans
" Martin T porter Cluett's res 2331 Seventh av
" Mary res 101 Madison [Lans
" Mary Florence opr (W'vliet) res 114 Sixth av
" Michael F machinist h 150 Fourth
" Oliver res 66 Lincoln av
" Patrick laborer res 1479 Fifth av
" Ruth F bookkeeper res 275 Ninth
" Ruth M steno (Albany) res 299 Eighth
" Susan widow Jeremiah h 299 Eighth
" Thomas J laborer (G I) h 2331 Seventh av
" William clerk N Y C res 101 Madison
Coyte Walter L com trav res 39 Third
Cozier Anna collar stitcher res 101 Fourteenth
" Catherine buttonhole maker Cluett's h 101 Fourteenth
" Margaret res 101 Fourteenth
Cozine Ella A h 363 Tenth
Cozzens Robert J rem to Waterford
" William A rem to Waterford
" see Cousins
Cozzillo Dominick clerk 601 Jacob h 605 do
" Jennie Mrs grocer 601 Jacob h 605 do
Crabbe Charles H accountant 521 River h 2 Walnut Grove pl
" Evelyn res 12 Frear av
" Issie teacher school 2 res 12 Frear av
" Josephine teacher school 1 h 12 Frear av
Crable Augustus M teacher res 17 Woodlawn ct
" Augustus S traffic supervisor U T Co h 17 Woodlawn ct
Craft Earl F brushmaker h 655 Fifth av Lans
" Fred teamster res 683 Second av Lans
Cragg John T supt President cor Ingalls av h at Cohoes
" J Aubrey mgr 30 One Hundred Fourteenth h at Cohoes
Craig Ellen widow res 257 Third
" Francis J student R P I
" Harriet L steno 18 State rm 14 res 572 Second av Lans
" Jennie M widow James H forewoman h 572 Second av Lans
" Sadie P res 572 Second av Lans
" Thomas H car repairer D & H h 2142 Sixth av
Crall George H plumber 32 Second h at W'vliet
" Mary F fitter Broadway cor Third h at W'vliet
Cramer Catharine collar worker Troy Underwear Co res 101 Lexington av
" Charles E clerk Frear's h 2 Lansing av
" Charles P collar turner h 71 Jay
" Daniel W cook h 2113 Seventh av
" Edward F res 638 River
" Frank rem to Waterford
" George molder h 258 Mann av
" George L chauffeur h 628 First av Lans
" Harry B laborer res 638 River
" Irene stitcher res 628 First av Lans
" Jennie M res 294 Third
" John H molder res 191 Hill
" Joseph X rem from city
" LeGrand C h 32 First
" Lena widow Jacob H h 101 Lexington av
" Lillian R widow Zebulon h 100 Fifth av Lans
" Marguerite C Mrs res 154 Second
" Mary widow Frederick h 1317 Fifteenth
" Mary A widow Charles P h 638 River
" Mary A widow John J h 191 Hill
" Rosaland Mrs res 82 Ida
" Wilmerding E student rem to New York
Crammond Margaret nurse Samaritan Hospital res do
Cramp William N student R P I res 67 First
Crandall Alexander W fireman N Y C h 2112 Seventh av
" Benjamin H 396 Fourth av Lans
" Charles F carpenter h 3333 Sixth av
" Clinton J mgr 282 River res 610 Fourth av Lans

Crandall
" Daniel J h 1 Chestnut
" Edward J vulcanizer 48 Fourth h 2333 Seventh av
" Ella M res 191 Second
" Eugene O carpenter h 788 Fourth av Lans
" E Kirkland shipper res 788 Fourth av Lans
" Fred machinist h 191 Second
" Frederick h 3310 Seventh av
" James W h 610 Fourth av Lans
" Mary widow John h 191 Second
" Raymond L brakeman res 2211 Sixth av
" R A res 604 Jacob
" Walter M adv mgr Broadway cor Third res 199 Eighth [Hutton
" William cigars and tobacco 51 Hoosick h 101
Crandell Alden M auditor Mfrs Nat Bank h 8 One Hundred Twenty-third
" Julia C widow Alden M res 8 One Hundred Twenty-third
Crane Anastasia widow Daniel F h 369 Eighth
" Daniel F died July 6 1922
" James D carpenter res 369 Eighth
" Mary H widow Thomas res 147 Fifth av Lans
" Robert T student R P I res 2347 Fifteenth
Craney Hugh fireman h 5 Bank
Cranker Florence Mrs res 550 Seventh av Lans
Crannell Annie M widow Marvin E h 1667 Tibbits av
" Lena Mrs h 146 Congress
" Marion W show card writer Broadway cor Third res 54 Pawling av
" Marvin L foreman 433 River h 54 Pawling av
" Mary E widow J Edward h 1 Ida pl
" Robert J collar cutter Cluett's res 54 Pawling av
Crapo Anna nurse res 1706 Seventh av
Craven Horace E electrician h 872 Fifth av Lans
" Margaret M teacher school 16 res 20 Pawling av
" Patrick E foreman 2788 Sixth av h 727 River
Craver, Cowee & Baxter Inc coal 107 River
" Elizabeth opr res 196 Hill
" Elmer H pres Craver, Cowee & Baxter Inc 107 River and vice pres The Troy Motor Co 2781 Sixth av h at North Greenbush
" Frank collarworker h 361 Tenth
" Frederick A carpenter h 34 Campbell's av
" John W foreman 433 River h 9 Thirteenth
" Joseph F h 196 Hill
" J Sylvester janitor h 6 Manchester av
" Kate Mrs res 25 Harrison pl
" Lydia M Mrs collar worker res 1644 Fifth av
" Marie C res 196 Hill
Crawford Ernest S foreman h 9 Linden av
" George A machinist h 1 Pawling av
" Ida cleaner Samaritan Hospital res do
" Joseph E pitman U T Co res 370 Fourth
" Josephine collar worker Ide's h 370 Fourth
" Mary A matron h 2927 Sixth av
" May Mrs vocal teacher Troy Con of Music res 318 Congress
" Naomi married Leon Brundridge rem to New York
" Retteena R res 1 Cottage rd
" Warren designer h 1579 Tibbits av
Crawley Edward janitor 1st police precinct res 7 Hill
" Henry h 6 Park av
" Michael J(G I) h 512 Fifth av Lans
" William J clerk res 535 Sixth av Lans
" William J police 4th precinct Lans h 702 Second av do
Crawmer Albert J signal maintainer Union station h 641 Pawling av
" Albert J jr student res 641 Pawling av
" Arthur C chauffeur res 287 Fourth
" Daniel laborer h 287 Fourth
" Daniel res 641 Pawling av
" James W fireman h 30 Thirteenth
" John J baker res 287 Fourth
" P Henry supervisor 14th ward h 1711 Highland av
" William R collar turner h 101 Mill
Craymer Charles E lawyer 297 River rm 507 h 810 Second av Lans
Creagan Alice starcher res 296 Fourth
" Alice L collar worker res 296 Fourth
" David A clerk res 296 Fourth
" Elizabeth M res 296 Fourth
" James H clerk res 296 Fourth
" James J clerk Frear's res 296 Fourth
" Mary C collar worker E & W res 296 Fourth
" Nora starcher res 296 Fourth
" Patrick h 296 Fourth

Creech James clerk 297 River rm 402 res 470 First
" Joseph brickmaker h 470 First
Creed Josephine M res 363 Third
Creesy Susan R widow Frank L res Spring av n Maple av
Cregan Patrick J fireman N Y C h 1637 Sixth av
Crego Joseph res 503 Grand
Creighton Eva A phone opr res 2527 Sixth av
" Garry J res 2527 Sixth av
" John h 2527 Sixth av
CREIGHTON RAYMOND J automobile supplies repairs and garage 2527-2529 Sixth av res 2527 do—See page 1010
Crell Charles W (Crell & Son) 727 Fifth av Lans res do
" Chester J supt Troy Boys' Club res 373 Tenth
" Garret (Crell & Son) 727 Fifth av Lans h do
" Margaret A widow John collar worker h 373 Tenth
" William H h Winter n N Greenbush line
" & Son (Garrett and Charles W) grocer 727 Fifth av Lans
Cresse Emily B Mrs res 184 Sixth av Lans
Cressell William T clerk U T Co One Hundred Twenty-sixth cor Second av Lans h 426 Sixth av do
Cressman C M Mrs res 1724 Fifth av
Cresswell Dale widow John rem to Lake George
Creswell William T clerk U T Co h 426 Sixth av Lans
Crews Henry steelworker res 3 State
Cridge L Elizabeth h 74 Twelfth
Crier Catherine M Mrs res 200 Fourth
Crimple Mary shirt worker res 392 Fourth av
Crisp Charles T collar cutter Cluett's h 1219 Jacob
" Walter G com trav h 762 Third av Lans
Crispo Antonio F laborer res 593 Congress
" Salvatore presser h 593 Congress
Criss Henry gardener h 6 Orchard av
Crissey Harriet M widow Rufus B h 115 Eighth
" Jane H asst Troy Public Library res 115 Eighth
Cristiano Francesco laborer h 177 Fourth
" Louis collar turner res 2508 Fifth av
Croake Patrick H machinist h 422 Tenth
" Thomas I boxmaker res 41 Ingalls av
Croasdale William A State trooper Lake av cor Rankin av
Crocker Royal H rem to Albany
" William E chauffeur h 477 E Park pl Lans
Crockett Adelaide Mrs h 1720 Seventh av
" Charles H civil engineer res Ingleside 221 Stow av
" Charles W prof R P I h Ingleside 221 Stow av
" Doris L sec Russell Sage College res Ingleside 221 Stow av
" Marie H Mrs res Ingleside 221 Stow av
" M Adelaide Mrs clerk Frear's h 1720 Seventh av
" Winthrop M civil engineer (New York) res Ingleside 221 Stow av
Crogan Thomas F engineer N Y C h 1326 Fifteenth
" William H fireman D & H h 2259 Sixth av
Croker Edward F (Albany) res 151 First
" John upholsterer Broadway cor Third h 151 First
" Julia A clerk 1 Keenan bldg res 151 First
Crolla Rocco rem to W'vliet
Cromwell Mabel asst Y W C A rem to Esperance
Cronan Catherine saleswoman 38 Third res 490 River
Crone Irene E clerk rem to Albany
Cronin Anna collarworker Cluett's res 1328 Fifteenth
" Anna K res 59 Fourteenth
" Bridget M h 1645 Sixth av
" Bridget T widow William J grocer 224 Lincoln av h do
" Charles P salesman h 513 Jacob
" Edmund A clerk D & H res 788 River
" Edward brickmaker Troy Fireproofing Co h 234 Lincoln av
" Frances h The Caldwell suite 13
" Hannah widow Patrick h 490 River
" Helene M clerk 669 River res 513 Jacob
" James J (G I) h 59 Fourteenth
" James L sec board of contract and supply and Commissioner of supplies City Hall h 2311 Seventh av
" Jeremiah died Dec 6 1922
" Jerome J clerk 83 Third h 363 Fulton
" John H clerk 2 River res 383 Eighth
" John H salesman h 515 Jacob

Cronin
" John J chauffeur res 66 Lincoln av
" John J laborer res 347 Tenth
" Katherine F clerk res 490 River
" Margaret, Ide's res 1328 Fifteenth
" Margaret widow John J h 66 Lincoln av
" Margaret M forewoman 433 River res 2311 Seventh av
" Mary collarworker res 2311 Seventh av
" Mary maid res 1941 Fifth av
" Mary Mrs, Frear's res 234 Lincoln av
" Mary widow Jeremiah h 30 Harrison pl
" Mary A collar worker Cluett's h 191 Ferry
" Mary F clerk Frear's res 701 Grand
" Mary M button holer Cluett's res 1328 Fifteenth
" Michael (G I) h 1328 Fifteenth
" Michael F collar turner Cluett's h 788 River
" Monica nurse res 548 River
" Myra Mrs collar turner Cluett's res 4 Anthony pl
" Nellie A teacher school 5 h 701 Grand
" Patrick operative Fuller & Warren h 12 Francis
" Thomas machinist res 490 River
" Thomas A salesman h 728 Third av Lans
" Thomas F car inspector h 31 Christie
" William F com trav 79 Third res 788 River
Cronk George laborer res 360 Second
" Joseph E carpenter h 909 Jacob
Cronkright Clayton S student R P I res 2183 Twelfth
Crooke Daniel coppersmith h 108 Ninth
" Elizabeth collarworker res 486 First
Crooks Smyth H supt 433 River h 6 Lee av
Cropsey Albertus C treas Troy Pasteurized Milk Co Inc 134 Congress h do
" Floyd A chemist res 6 Munro ct
" Helen M clerk 30 Second res at Averill Park
" Henry M blacksmith h 6 Munro ct
" Howard M supervisor 5th ward res 6 Munro ct
" H Kenneth student res Spring av cor Kinney
" Leonard carpenter Spring av cor Kinney h do
" Warren salesman 134 Congress h ado
Crosby Bros (James A) electricians 87 Hoosick
" Ernest L floor-laying contractor 161 Sixth av Lans h do
" Esther S widow Miles J died Sept 3 1922
" George B Mrs res 649 Fourth av Lans
" James A (Crosby Bros) 87 Hoosick h do
" Margaret L milliner res 87 Hoosick
" Mary E teacher school 2 res 87 Hoosick
" Myles J stamper 619 River h 81 Jay
Crosier Ethel teacher rem to Newark N J
" William S painter h r 152 President
Crosland Elizabeth M widow George res 345 Congress
" Sarah M stitcher h 175 Ferry
Cross Anna rem to Watertown
" Catherine res 91 Hoosick
" Catherine Mrs h 91 Hoosick
" Charles F hoseman Auto Pumper No 1 res 488 River
" Charlotte married George Borden
" Douglas fireman N Y C h 22 Campbell's av
" Francis rem to Watertown
" Josephine widow Charles h 488 River
" Mary Mrs rem to Watertown
" Mildred Mrs collar worker res 18 Hoosick
" Minnie Mrs res 1800 Seventh av
" Stanley E machinist h 389 Fourth av Lans
" Thomas res 559 Second av Lans
Crossberger George died July 6 1922
" Mary V widow George res 130 Congress
Crossen Abbie T res 361 Congress
" James A shipper res 361 Congress
" John mason h 361 Congress
Crosson John J helper h 24 Woodlawn ct
" Philip gardener Troy Hospital 56 Oakwood av res do
Crothers Aretta collarwkr res 1910 Seventh av
Crotty Anna collar worker Cluett's res 21 First
Crouch Alice Mrs h 150 President
" Bessie collarworker E & W res 150 President
" Elizabeth Mrs h 1613 Highland av
" Martha clerk Cluett's res 1613 Highland av
" Wilson W clerk 251 Broadway res 1613 Highland av
Crough Mary collar worker res 534 Second av Lans
Crounse Minnie widow Floyd h r 249 Congress
Croutchley Anna clerk res 1829 Seventh av
Crowe Amos machinist res 61 State
" Andrew J butcher res 8 King
" Elizabeth res 33 Second

Crowe
" Margaret widow Thomas died June 22 1923
" Mary inspector res 14 One Hundred Sixteenth
" Mary widow Martin h 318 Ninth
" Minetta widow Charles A music teacher 17 Walker av res do
Crowley Alice collarworker res 312 Fourth
" Alice M nurse Troy Hospital 56 Oakwood av res do
" Alonzo J real estate 9 King h Pine Woods av ab Maple av
" Bertha B died Apr 7 1923
" Charles pres and treas Charles Crowley Co 114 Third h do
CROWLEY CHAS CO Charles Crowley pres and treas Charles F Crowley vice pres and sec contractors 114 Third—See page 1048
" Charles F vice pres and sec Chas Crowley Co 114 Third h 25 Belle av
" Clara L h 1 Franklin pl
" Cornelius J machinist h 312 Fourth
" Elizabeth C res 312 Fourth
" Elizabeth H h 270 Second
" Esther N steno 33 Federal bldg res at Albany
" Frances B sec and treas Mansion House Co 202 Broadway h do
" Fred civil engineer res 174 First
" Fred C h 174 First
" Harry W restaurant 2242 Fifteenth res 2150 Thirteenth
" Isabel M pres Mansion House Co 202 Broadway res do
" James A collector h 9 Woodrow ct
" Jessie married George W Andrews
" John J collarworker Hall, Hartwell & Co res 314 Second
" John J engineer (Albany) res 114 Third
" J William student res 9 Woodrow ct
" Mary A widow Peter res 210 Earl
" Mary C teacher school 3 res 2150 Thirteenth
" Walter T foreman h 2142 Fifth av
" William H rem to Brooklyn
" William J asst foreman h 3072 Sixth av
Crown Mfg Co (American Collar Co) 910-916 River
" Millinery Co (Samuel Elfant) 12 King
Crowningshield Elmer mgr Bijou theatre 472 Fifth av Lans h 423 do
" Holmes E student res 423 Fifth av Lans
Crowther Dora widow Thomas h 471 Federal
" Estelle forewoman res 471 Federal
Crozier William furniture finisher res 2255 Sixth av
Cruickshank Cynthia E widow Charles C died Oct 1 1922
" Elmer J teamster res 428 Seventh av Lans
Crumb Geraldine E teacher Vocational school Lans h at W'vliet
Crumley Mary seamstress Troy Hospital 56 Oakwood av res do
Crummy James H salesman h 239 Hoosick
" Kathleen P steno 14 State res 304 Ninth
Crump Dorothy collarworker res 333 Ninth
" Elsie R inserter res 333 Ninth
" James G student R P I rem to Brattleboro Vt
" Marguerite packer res 333 Ninth
" Mary A Mrs operative h 333 Ninth
" Raymond chauffeur h 4 Rensselaer
Cruse Catherine bookkeeper res 177 First
" Frank E lumberhandler h 262 Tenth
" Ralph E rem from city
Crutchley James H upholsterer 272 River h 2642 Fifth av
" John F baggageman Union Station h 1829 Seventh av [Lans
" Mary J widow Joseph W h 180 Seventh av
Cruz Manuel M student R P I
Cryans Edward laborer res 337 First
" Mary res 337 First
Crystal Wet Wash Laundry (John Munton) 3 Mill
" see Chrystal
Cudahy Alice dressmaker h 425 First
" Mary res 425 First
" Michael laborer h 453 First
" Michael res 8 King
Cuddeback Nelson C student R P I
Cuerdon John F res 2433 Sixth av
" J Edward chauffeur h 375 Eighth
" Mary A widow Edward h 2433 Sixth av
" T Joseph electrical eng (G I) h 222 Fourth av Lans
Cuff James F beverages 552 Federal res 2126 Seventh av
" Mary widow James h 583 Fourth

Cuff
" May married Morris Kelly
" William E auto repairer res 2126 Seventh av
Cuffee Reginald chauffeur res 1631 Sixth av
Culbertson William J auto mechanic 347 Fifth av Lans h at W'vliet
Culhane John car repairer D & H h 231 Lincoln av
" John teamster h 76 Lincoln av
" Patrick boilermaker D & H h 16 Burke
Culick Sophia widow John h r 377 Third
Culinia Mary clerk res 519 Grand
Culkin Catherine Mrs h 2349 Sixth av
" Edward F accountant (Albany) res 2349 Sixth av
" Harry W jr materialman h 425 Tenth
" John J state police res 2349 Sixth av
Cullen Charles teamster h 370 First
" Daniel J gardener res 2535 Sixth av
" Elizabeth A h 2535 Sixth av
" James A clerk h 808 Third av Lans
" Margaret stitcher Cluett's h 96 Eleventh
" Mary widow Thomas res 166 Congress
" Patrick clerk 198 First res 1645 Fifth av
" Thomas express 116 Spring av h do
" Thomas J clerk res 166 Congress
Cullett Abram fireman R P I h 346 Ninth
" Gerald F carpenter res 19 Sausse av
" Hiram painter res 346 Ninth
" Irving A chauffeur 215 River h 250 Ninth
" Julia Mrs collarworker h 2167 Sixth av
Cullina Mary E, Frear's res 519 Grand
" Patrick J plumber Union bet Grand and Fulton h 243 Ninth
Cullinan Elizabeth widow Edward h 2627 Sixth av
" Helen bookkeeper res 33 Second
" Helen E bookkeeper 102 Congress res at Valley Falls
" Mary G res 2627 Sixth av
Culliton Helen steno 5 State res 2313 Fourteenth
" John apprentice Troy Record res 2313 Fourteenth
" John M ins broker h 2339 Fifth av
" Marion collar worker res 2313 Fourteenth
" Mary Mrs clerk Frear's h 2313 Fourteenth
" William chauffeur res 2313 Fourteenth
Culver Carman laborer h 172 Church
" Charles A vice pres Lion Collars & Shirts Inc 742 Second av Lans h at Bronxville
Cummers Thomas h 47 Harrison pl
Cummings Anna collar worker h 326 Ninth
" Anna H res 12 Seventeenth
" Anna U nurse Troy Hospital 56 Oakwood av res do
" Bridget widow James R h 323 Ninth
" Daniel collar worker h 476 Ninth av Lans
" Edward J clerk N Y C freight house h at W'vliet
" Fred M (M F Cummings & Son) 510 Nat State Bank bldg h 11 Whitman ct
" George W ins insp h 486 Fifth av Lans
" Harry G machinist h 649 Fifth av Lans
" John res 476 Ninth av Lans
" John T h 7 Division
" Leon papermaker h 37 Desson av
" Margaret C nurse Troy Hospital 56 Oakwood av res do
" Martha Mrs h 2264 Fifth av
" Martin J plumber 147 Hoosick h 1606 Hutton
" Martin V shipper 2500 Sixth av res 12 Seventeenth
" Mary Mrs h 12 Seventeenth
" Mary A widow Warren C h 1734 Seventh av
" Mary E steno res 12 Seventeenth
" M F & Son (Fred M Cummings) architects 510 Nat State Bank bldg
" Roy H supt (Amsterdam) h 363 Fourth
" Ruth E teacher Emma Willard School res do
" Thomas F boxmaker res 323 Ninth
" Winifred V married Joseph A Smith
Cummiskey Elizabeth R student res 57 Fifth av Lans
Cumner Guy A cutter res 2445 Fifth av
Cundiff George B shipper Batavia cor Burden av h 17 Mechanic
" George E accountant Batavia cor Burden av h 3 Fonda av
Cunneen Lyal Mrs h 82 King
" M Frances collar stitcher res 82 King
Cunniff Elizabeth steno 161 River res at Cohoes
Cunning Ambrose V res 115 Third
" Elizabeth res 115 Third
" John Q (Cunning's Shoe Store) 75 Congress h 1 Kinloch av

Cunning
" Mae A teacher school 12 res 115 Third
" Sarah E widow Daniel h 115 Third
Cunning's Shoe Store (John Q Cunning) 75 Congress
Cunningham Bessie clerk N Y C freight house res at Rens
" Catherine collar worker res 2231 Fifth av
" Catherine opr res 3018 Sixth av
" Catherine res 467 First
" Catherine widow James res 725 Fifth av Lans
" Dennis E bridge builder h 399 Fifth av Lans
" Eugene F teamster res 149 Eighth
" Fred com trav h 513 Grand
" George J h 1016 Fifth av
" Georgiana B Mrs res 347 Eighth
" James h 76 Harrison pl
" John H ironworker h 1 Harrison pl
" John J automobiles rem to Cohoes
" John J record clerk dept of public works City Hall h 1016 Fifth av
" Joseph V buttonholer res 725 Fifth av Lans
" Julia widow William J res 17 Park View ct
" LeRoy collar turner h 589 Sixth av Lans
" Martin C asst packer 2612 Sixth av h 399 Fifth av Lans
" Mary A h 3018 Sixth av
" Nora A collar worker res 3018 Sixth av
" Raymond H com trav h 57 Fifth av Lans
" Richard barber h 529 Fifth av Lans
" Ward M craneman h 29 Fourteenth
" William J (Ilium Mfg Co) 206 River h 17 Park View ct
" William J Mrs h 465 First
Cuoco Ettorina steno res 1465 Fifth av
" Mario student res 1465 Fifth av
" Rocco molder h 1465 Fifth av
" Romeo steno res 1465 Fifth av
Cuomo Anthony N student R P I res at Waterford
Cupo Frank S barber 426 Congress h 572 do
Cupolo Anna opr res 253 Fourth
" Bruno police 3d precinct h 253 Fourth
" Frank pugilist res 253 Fourth
" Josephine opr res 253 Fourth
" Mary clerk res 253 Fourth
Curley Ambrose res 20 Douw
" Anna M res 20 Douw
" Bridget L widow Frank J h 2721 Fifth av
" Catherine res 28 Hoosick
" Catherine A res 2613 Sixth av
" Edward P chauffeur 120 Fourth h at W'vliet
" George F res 2721 Fifth av
" Hugh A h 629 Second av Lans
" John H rem to Jamestown
" John J student res 138 President
" John P Mrs h 154 Second
" John Stanton engineer res 154 Second
" Lavina Mrs res The Caldwell suite 20
" Margaret opr res 24 One Hundred Seventeenth
" Martin driver h 2613 Sixth av
" Martin F collar turner Ide's res 2613 Sixth av
" Mary A widow Peter res 629 Fourth av Lans
" Mary H dressmaker 459 Madison res do
" Mary V widow Thomas res 38 Ferry
" Michael J foreman 910 River h 138 President
" M Evelyn student res 246 Third
" Owen laborer res 455 Second
" Owen porter h 430 Fourth
" Patrick E h 246 Third
" Thomas A bookkeeper 13 Second res 453 Third
" Thomas A state trooper Lake av cor Rankin av h 629 Fourth av Lans
" Thomas J asst pastor St Patrick's church h 764 River
" Thomas J brushmaker h 765 First av Lans
" Thomas J hostler D & H h 482 Ninth av Lans
" Thomas J police 1st precinct h 453 Third
" William B carpenter h 20 Douw
" William B jr machinist 33 Hutton res 20 Douw
" William H died Oct 3 1922
" William T grocer 174 Hill h 201 do
Curran Alice buttonhole mkr U S & C Co res 739 Fifth av Lans
" Archibald M collar cutter U S & C Co res 830 Fourth av Lans
" Catherine res 2203 Fifteenth
" Catherine T buttonhole maker U S & C Co res 739 Fifth av Lans
" Catherine T widow Martin M h 1037 Sixth av
" Charlotte E phone opr 478 Second av Lans res 830 Fourth av do
" Clara S h 554 First av Lans
" Edward grocer 515 Second h do

Curran
" Edward S furniture 13 One Hundred Seventeenth h 564 Eighth av Lans
" Edward S jr cabinet maker 13 One Hundred Seventeenth res 564 Eighth av Lans
" Everett T res 564 Eighth av Lans
" Frances helper 261 Third res 250 Second
" Frank P brushmaker h 626 Third av Lans
" George E auto repairer 13 One Hundred Seventeenth Lans res h do
" George W res 645 Seventh av Lans
" Helen R steno (Albany) res 421 Third
" John laborer h 2203 Fifteenth
" John molder h 352 Second
" John student res 456 First
" John A plumber h 593 Sixth av Lans
" John B men's furnishings 830 Fourth av Lans h do
" John B jr foreman 605 Second av Lans h 763 do
" John H driver One Hundred Nineteenth cor First av h 686 Second av do
" John J ironworker R J Co h 421 Third
" Josephine collarworker U S & C Co res 739 Fifth av Lans
" Lillian M h 36 Oakwood av
" Margaret M steno 648 Fulton res 456 First
" Mary collarworker U S & C Co res 739 Fifth av Lans
" Mary dressmaker res 163 Fifth av Lans
" Mary E collar worker res 1037 Sixth av
" Mary E sec 669 River h at Cohoes
" May bookbinder res 1815 Francis av
" Michael ironworker B I Co h 456 First
" Michael laborer h 10 Elm
" Patrick ironworker B I Co res 456 First
" Sarah W collar worker Cluett's res 456 First
" Stella L stitcher Cluett's res 626 Third av Lans
" Thomas helper (Albany) res 456 First
" Thomas F mgr 2548 Fifth av h 360 Ninth Lans
" William clerk (Albany) res 456 First
" William engineer h 417 First
" William helper One Hundred Nineteenth cor First av Lans h 739 Fifth av do
" William E student res 350 Second
" William J foreman 261 Third res 250 Second
" Winifred G widow John grocer 250 Second h do
" W Roy bookkeeper 605 Second av Lans res 830 Fourth av do
Curren George W janitor h 14 One Hundred Sixteenth
Currier see Courrier
Curry Ada Hazel student res Ford av c Fonda av
" Ann res 362 Second
" Catherine collar worker h 58 Jefferson
" Helen steno res 261 Ninth
" Helen A res 2417 Fifth av
" Ida L B Mrs (Curry & McNaughton) 399 River h Ford av cor Fonda av
" Joseph chef 88 Congress h 128 First
" Josephine V clerk 2260 Fifth av res 577 Third av Lans
" Julia C stitcher res 261 Ninth
" Lena widow Patrick h 261 Ninth
" Martha widow Edward res 163 Ninth
" Mary J h 577 Third av Lans
" Thomas H journalist 399 River h Ford av cor Fonda av
" & MacNaughton (Mrs Ida L B Curry, Albert A MacNaughton) publishers Troy Sunday Budget 399 River
Curthoys Arthur cost accountant River cor Monroe h 40 Sheridan av
" George S puncher B I Co h 17 Sherman av
" George S jr res 17 Sherman av
" Maria widow Samuel h 1 Sheridan
" Samuel ironworker B I Co res 17 Sherman av
" Sidney clerk res 1 Sheridan av
Curtin Anna C marker Falcon Shirt Co res 50 Willow
" Daniel J collar cutter h 301 First
" Elizabeth A collarwkr Van Zandt's res 2357 Fifth av
" Jennie A saleswoman 85 Congress res 50 Willow
" John J beverages 157 Fourth h 136 Third
" John J fireman N Y C h 427 Second
" Joseph I ironworker B L Co res 50 Willow
" Lydia clerk 378 River res 42 Third
" Michael J printer Cluett's res 50 Willow
" Nellie collar worker res 224 Second
" Nicholas A h 95 Hill

Curtin
" Ruth A married Joseph F Carey
" Walter clerk 2788 Sixth av res 2 Gurley av
" William helper res 236 Lincoln av
" William F janitor B I Co h 50 Willow
" William H, U T Co h 2 Gurley av
Curtis Abram B machinist h 288 Fourth av Lans
" Annie H Mrs h 104 Pine Woods av
" Blanche nurse Troy Hospital res do
" Bros (Peter T Curtis) cigar mfrs 720 River
" Celia Mrs res 2220 Seventh av
" Charles H h 18 Excelsior av
" Charles N machine opr h 38 Ford av
" Clinton A asst engineer 10 One Hundred Twelfth h at E Greenbush
" Della Mrs maid res 28 Locust av
" Donald G cellist res 245 Ninth
" Dorothy V student res 2 E Sunnyside
" Dorothy W nurse Troy Hospital 56 Oakwood av res do
" Edward A clerk 521 River res 2 East Sunnyside
" Edward A student R P I
" Edward B student R P I
" Fay D rem to Utica
" Florence res 637½ Second av Lans
" Florence res 62 State
CURTIS FRANK C patent lawyer 303–305 Cannon bldg h 18 Myrtle av—See page 1078
CURTIS FRED W wholesale and retail druggist paints and auto supplies 125 to 131 Congress h 145 Pawling av—See page 1053
" George C res 2133 Seventh av
" George H res 2220 Seventh av
" Gilbert R pres Mont G Curtis Co Inc 227 River h 2175 Fourteenth
" Harold C gen bookkeeper Troy Trust Co res 2125 Seventh av
" Helen V res 145 Pawling av
" Henry F painter h 521 Fifth av Lans
" Jennie B widow Sidney res Stone rd nr city line
" Jennie G res 18 Excelsior av
" John T clerk Frear's h 305 Eighth
" Lura Mrs res 2125 Seventh av
" Mabel E collar worker h 162 Congress
" Marie L widow Charles E h 2133 Seventh av
" Mary L student res 2 E Sunnyside
CURTIS MONT G CO Inc carriage and saddlery hardware and auto supplies 227 River —See page 1005
" Peter T (Curtis Bros) 720 River h 2 East Sunnyside
" Raleigh T reporter (Albany) res 305 Eighth
" Ralph T salesman 125 Congress h 38 Ferry
" Raymond M res 162 Congress
" Sarah E seamstress 252 Broadway res at G I
" Stephen H physician 80 First h do
" S Robert foreman 383 Third av Lans h 445 Fifth av do
Curtiss George A carpenter h Cooper av nr city line
Curtois Blanche R nurse Troy Hospital 56 Oakwood av res do
Cusack Agnes B kindergartner school 12 res 160 Second
" Catharine E dressmaker res 210 Stow av
" Celia collar worker res 21 First
" Charles collar worker Cluett's res 10 Cherry
" James M fireman N Y C res 99 Hoosick
" Joseph laborer h 613 Fourth
" Joseph F laborer h 10 Cherry
" Katrina A widow James W h 58 Second
" Loretta F Mrs h 260 First
" Marguerite M seamstress res 160 Second
" Marie R handerkerchief maker Cluett's res 10 Cherry
" Mary collarworker Cluett's h 432 Third
" Thomas E rubber stamps 205½ Broadway h 160 Second
" Thomas J sheet metal worker res 160 Second
" see Cusick
Cushing Archie laborer res 81 Havermans av
" David milk 132 Adams h do
" Harry laborer res 106 Adams
" Helen A res 100 Ferry
" Henry W plumber h 272 Third
" James A clerk 261 River h at W'vliet
" Jane married Llewellyn Legge rem to Albany
" John boxmaker res 106 Adams
" Libbie collar worker h 184 Hill
" Margaret widow David J h 81 Havermans av
" Mary h 106 Adams
" Maurice laborer res 81 Havermans av

Cushman Annie married Martin Bowes
" Henry J h Spring av near Locust av
" James H contractor h Central av
" John J ironworker h 65 Washington
" John K student R P I
" Mary widow George h 52 Water
" Nellie collar worker Cluett's res 52 Water
Cusick Harry laborer res 31 Eighth
" John F res 31 Eighth
" John M clerk h 31 Eighth
" Margaret fitter 38 Third res 160 Second
" see Cusack
Custo Daniel res 1513 Fifth av
" James G asst jailer Rens County Jail h 1513 Fifth av
" Joseph dentist res 1513 Fifth av
" Joseph A clerk 500 Broadway res Troy R F D 1
" Lucille M clerk Frear's res 1513 Fifth av
" Mary A res 1513 Fifth av
" Michael res 1513 Fifth av
CUSTOMBILT AUTO TOP CORP 147 River—See page 1011
Cuthbert James B (Albany) res 127 Third
" William F bookkeeper Broadway cor Fourth h 127 Third
" William F X jr clerk Troy Record res 127 Third
Cuthburt Julia h 132 Congress
Cutler Augusta Mrs collar worker h 79 Hoosick
" Bertha res 11 Ferry
" Freda saleswoman 20 King res 65 Washington
" Louis meat market h 11 Ferry
" Minnie collarworker res 79 Hoosick
" Samuel grocer 65 Washington h do
" S Oley civil engineer h 573 First
" Warren C clerk Frear's res 660 Fulton
Cutter Earl brassworker res 683 Second av Lans
Cuyler Jessie Mrs res 93 Fourth
Cuzzons Gordon pressman res 2802 Fifth av
" William T res 2802 Fifth av
Czarnick Stanley coremaker res 417 First
Czwadek Michael laborer h r 405 Third

Dabell John ironworker B I Co h 566 First
" Oscar C machinist h 53 Ninth
Daboll Wilmot C res 62 Second
Dacci Guy P student res 272 Church
" Pasquale laborer h 272 Church
Dacy James laborer h 1103 Jacob
Dadourian Missag h 29 North First
Dadson Fanny h 1621 Seventh av
" Walter A ins res 804 Fourth av Lans
Daganan Nellie L cafeteria director Y M C A 21 First res do
Dagen John A bookkeeper 245 River h at Watervliet
Dagle Henry laborer h 81 River
" Louis teamster h Oakwood cemetery
" William W mgr h 78 River
D'Agostino Angelo laborer h 161 William
" Henry laborer h 48 Havermans av
" Salvatore laborer h 120 Adams
Dahl Andrew C machinist h 495 Eighth av Lans
" Anna I steno res 461 Ninth av Lans
" Charles C patternmaker res 495 Eighth av Lans
" Christopher E cigar maker h 495 Second av Lans
" Eric student 14 Second res do
" Eric N machinist h 461 Ninth av Lans
DAHL FRANZ pharmacist 14 Second h do—See page 1053
" Gustave A tailor 91 Fourth h 9 Harrison pl
" Hans C field deputy Int Rev (Albany) h 387 Fifth av Lans
" Harry H clerk (Albany) res 495 Eighth av Lans
" Henry N clerk 473 Fifth av Lans res 495 Eighth av do
" Howard E helper res 461 Ninth av Lans
" John C valve maker h 352 Fourth av Lans
" Julia F collar worker res 495 Eighth av Lans
" K Mildred res 387 Fifth av Lans
" Lillian H steno 551 Jacob res 461 Ninth av Lans
" Mathias N machinist res Orchard av nr Tibbits av
" Sigrid turner res 9 Harrison pl
Dahlem Margaret M bookkeeper 269 River res 1912 Eighth av
Dahm Catherine C Mrs stitcher res 73 Glen av
" Katherine widow Frank res 355 First
Daignault Theophile driver h 114 Adams
Dakin Fannie W widow George N h 130 Sixth av Lans

Dale Emma domestic res 1642 Sixth av
" Ida A Mrs res 144 Second av Lans
" John A com trav h 708 Federal
" Leonard com trav res 708 Federal
" R Burdette prof R P I h 228 Sixth av Lans
Daleo Samuel bricklayer h 186 Fourth
Dalesandro Peter h 99 Ferry
Daley Anna collar worker res 2209 Sixth av
" Anna housekeeper res 393 Third
" Arthur F beverages 70 Division h at Cohoes
" Betty R clerk 365 River res at Cohoes
" Bridget Mrs h 98 Ida
" Catherine insp Cluett's res 500 Second
" Catherine res 766 River
" Catherine (192 North) died Feb 1 1923
" Catherine widow Daniel h 121 N First
" Catherine widow Kyran h 393 Third
" Charles died Apr 9 1923
" Charles F electrician 179 River res at Cohoes
" Daniel laborer h 63 Mann av
" Dennis E salesman h 186 Third
" Dennis J plumber h 630 Fourth av Lans
" Edith clerk 32 Fourth res 100 Hoosick
" Edward clerk res 548 Fifth av Lans
" Edward J molder h 441 Fourth
" Elizabeth L collar worker Cluett's res 84 Ida
" Frances G teacher res 19 College av
" Helen L res 89 Eagle
" Howard D clerk Am Ry Ex Co h 2509 Fifteenth
" James collar turner Cluett's res 426 Second
" James driver res 28 Prince
" James mgr 596 Second av Lans res do
" James F salesman 464 Fulton res 325 Spring av
" James J h 491 Pawling av
" Jane widow Jeremiah res 322 Spring av cor Gregory av
" Jane A bookkeeper res 322 Spring av cor Gregory av
" Jennie Mrs h 611 Second av Lans
" Jeremiah F accountant D & H h 19 College av
" Jessie Mrs clerk 261 River res 20 Brunswick av
" John trainman D & H res 557 Fourth av Lans
" John B shirt cutter h 218 Fourth av Lans
" John E h 325 Spring av
" John J collar worker res 548 Fifth av Lans
" John J molder h 325 Spring av
" John J jr news dealer 674 River res 585 do
" John K clerk res 789 Fifth av Lans
" John P, Arsenal res 248 Second
" Joseph M produce 43 Hill res 28 Prince
" Joseph M res 548 Fifth av Lans
" Josephine maid res 60 Second
" Julia F widow Thomas F h 557 Fourth av Lans
" J P helper Arsenal res at Troy
" Kathlyn steno Cluett's res 89 Eagle
" Kyran laborer res 393 Third
" Margaret collarworker res 63 Mann av
" Margaret collar worker res 2648 Sixth av
" Margaret res 1 Fales ct
" Margaret widow Joseph h 253 Madison
" Mary h 28 Prince
" May E steno 669 River h at Cohoes
" Michael beverages h 929 Fifth av
" Michael laborer res 929 Fifth av
" Michael laborer res 7 Price
" Michael J machinist h 789 Fifth av Lans
" Peter laborer res 393 Third
" Peter P switchman h 643 Fourth
" Rose A collar worker h 548 Fifth av Lans
" Thomas bricklayer res 393 Third
" Thomas J plumber h 758 First av Lans
" William S painter res 557 Fourth av Lans
" see Daly
Dalheim Edward W clerk 433 River h 65 Fourth
Dallaird Walter J collar cutter h 2 Manchester av
Dallas Arthur A student R P I
" Elizabeth collar worker Cluett's res 200 Stow av
" Jane nurse res 20 Stow av
" Jean maid 18 Westover rd
" Robert printer res 20 Stow av
" Thomas engineer Rail Joint Co h 200 Stow av
" Thomas jr ironworker R J Co res 200 Stow av
" William res 200 Stow av
Dalton Alfred (Alfred Dalton & Son) 110 Pine Woods av h 24 Lansing av
" Alfred & Son (Alfred and Charles A) taxi service 110 Pine Woods av
" Anna clerk 28 King res 4 Maple
" Bridget res 192 Ninth
" Catharine H teacher school 12 res 214 Stow av
" Charles A (Alfred Dalton & Son) 110 Pine Woods av res 24 Lansing av

Dalton
" Clara L shirtworker res 24 Lansing av
" Daniel ironworker B I Co h 227 Lincoln av
" Edward C chauffeur 25 Fourth res 216 Ninth
" Edward J stonecutter h 4 Maple
" Francis ironworker B I Co res 214 Stow av
" Harry D purchasing agt (Watervliet) res 216 Ninth
" Helen C seamstress Broadway cor Third res 214 Stow av
" Helen U forewoman 619 River res 4 Maple
" Henry mgr Auto Bus Terminal 21 State h 216 Ninth
" John laborer h 283 Mann av
" John M steelworker h 214 Stow av
" Joseph F conductor U T Co h 446 Fifth av Lans
" Julia widow Michael died Jan 5 1923
" Lillian collarworker Van Zandt's res 4 Maple
" Louisa widow William res 345 Congress
" Louise V clerk 742 Second av Lans res at Waterford
" Margaret res 650 Fifth av Lans
" Margaret Mrs collar worker res 247 Congress
" Martin steelworker res 214 Stow av
" Mary G bookkeeper foot Grand res at Waterford
" Nellie folder Cluett's res 4 Maple
" Nellie res 216 Ninth
" Philip ice cream maker 99 Congress h 102 do
" Thomas C chauffeur h 204 Hill
Daly Anna collar worker res 2717 Sixth av
" Arthur E res 862 River
" Bridget collar worker Cluett's res 548 River
" Catherine dressmaker 2717 Sixth av h do
" Catherine widow Dennis h 1 Sixteenth
" Christopher laborer h 266 Earl
" Dennis painter res 1 Sixteenth
" Emma F widow Kyran h 443 Third av Lans
" Harriet E Mrs h 100 Hoosick
" James laborer h 346 Second
" James res 52 Adams
" James A salesman 13 Second res 1602 Hutton
" John engineer gas works h 585 River
" John C carpenter res 500 Second
" John F contractor h 102 Ninth
" Margaret Mrs res 1831 Fifth av
" Margaret A collar worker h 1602 Hutton
" Martin F clerk 261 River h 20 Brunswick av
" Mary res 50 Fourth
" Mary E res 862 River
" Patrick brickmaker Troy Fireproofing Co h 500 Second
" Patrick mason h 462 Eighth
" Thomas (Schtdy) res 1602 Hutton
" Thomas F heating contractor 35 Woodlawn ct h do
" William F clerk h 2162 Fourteenth
" see Daley
D'Ambrosia Henry tailor h 886 River
Damechian Arma Mrs res 2305 Twelfth
Damiano John res 253 Fourth
" Lorenzo (Rocco & Damiano) shoe repairer 154 Fourth h 257 do
" Paul h 253 Fourth
Dammann Albert G chauffeur res 540 Seventh av Lans
" Charles H kitchenman res 540 Seventh av Lans
" Hans h 540 Seventh av Lans
" Harold B apprentice res 540 Seventh av Lans
Dammeyer Charles W brushmaker res 169 Tenth av Lans
" Jennie res 169 Tenth av Lans
" John S chauffeur 175 River res 169 Tenth av Lans
" Robert W watchman h 169 Tenth av Lans
Damon Daniel E junior asst engineer 10 One Hundred Twelfth h at Fort Edward
Damp Fred foreman 433 River h at G I
Dana Louva steno res 21 First
Danaher Daniel P chauffeur 409 River res 10 Manchester av
" Edward F driver 292 Hoosick h 296 do
" James J watchman h 10 Manchester av
" James M contractor h 188 Hill
" John J clerk 409 River h 482 Eighth
Danahy John grain and cement 2600 Sixth av res 2174 Fourteenth
Danashevsky Waldermar A student R P I
Danbury Charles collar cutter Cluett's res 1054 Second av Lans
" Harry engineer Freihofer's res 1054 Second av Lans
" Louis helper Freihofer's h 1054 Second av Lans

Dandeneau Anna collarworker res 42 Lavin ct
" Delia collarworker res 42 Lavin ct
" Elizabeth collar worker res 42 Lavin ct
" Henry weaver res 42 Lavin ct
" Marion collarworker res 42 Lavin ct
" Rose h 42 Lavin ct
Danford William H watchman Troy Times h at Eagle Mills
Danforth Benjamin student res 191 Sixth av Lans
" Ellen M widow Lysander B h 191 Sixth av Lans
" Grace res 19 One Hundred Second
" John stair builder 19 One Hundred Second h do
" Mary A res 90 Pawling av
Daniel Lawrence H rem from city
" Rocco collar turner Cluett's h 2 Ida pl
Daniele Peter laborer h 593 Congress
" Vincenzo ironworker D & H h 39 Farm
Danielian Mgrdich student R P I rem to New York
Daniels Charles E student R P I res Burdett av near Hoosick
" David baker res 349 River
" David Mrs h 23 Glen av
" David H jr chauffeur h 23 Glen av
" Emma widow Daniel res 736 River
" George F res 19 Fourth
" Lena res 23 Glen av
" Lydia widow Henry res 3121 Seventh av
" Madaline res 23 Glen av
" Margaret E examiner Cluett's res 23 Glen
" Otis foreman 433 River h at Cropseyville
" Samuel baker 35 King h do
" V Valaria music teacher 75 Ferry h do
" William F chauffeur res 23 Glen av
Danis Leo E tailor 771 River h do
Danks Francis res 266 Stow av
" James W gateman State-st crossing h 2161 Sixth av
" John h 266 Stow av
" John H roller B I Co res 266 Stow av
Danserau Albert M clerk 357 First h 399 Second
" Alfred electrician 179 River h 358 First
Danyla John janitor h 715 Burden av
Danzig Arthur M student res 414 Fifth av Lans
" Fannie V Mrs res 414 Fifth av Lans
" Isadore grocer 10 One Hundred Twelfth h 414 Fifth av Lans
Dapper Ralph rem from city
Darby Alexander L sec J M Warren & Co 245 River h 26 Lake av
" Edward truckman 48 Madison h do
" Edward T machinist h 85 Ingalls av
" Harriet Mrs res 18 Park av
" Harriet R clerk res 684 Second av Lans
" Henry S pres and treas J M Warren & Co 245 River pres United Nat Bank and vice pres Troy Trust Co h 76 First
" James salesman h 562 First
" Josiah P foreman h 238 Third
" Thomas M law student 306 Boardman bldg res 684 Second av Lans
" William C bookkeeper 245 River h 164 Second
" William E machinist h 684 Second av Lans
" William F lawyer 305–306 Boardman bldg res 684 Second av Lans
D'Arcy Emmet student R P I
Dardis Elizabeth A died Nov 12 1922
Dargen Mary widow Frederick res 706 Fourth av Lans
DaRiggo Francesco laborer h 21 Havermans av
Darling-Benedict Co The wholesale grocers foot of Grand
" Caroline C widow Henry H died June 26 1923
" Charles E bird store 9 Bridge av h 604 Grand
" Charles H (E E Darling & Co) Fulton cor Front h at North Adams
" Clarence E student R P I res 1904 Seventh av
" Edwin B com trav foot Fulton h 51 Taylor ct
" Elmer H pres and treas The Darling-Benedict Co ft Grand h The Caldwell suite 28
" E E & Co (Chas H Darling, G B Friday, F E B Darling) wholesale grocers Fulton cor Front
" Fred E B (E E Darling & Co) Fulton cor Front h 177 Pawling av
" George B rem to Los Angeles Calif
" Harry S salesman 4 Federal h 264 Pawling av
" Helen E res 264 Pawling av
" H Seeley Mrs (Teely's Millinery) 44 Third res 264 Pawling av
" Sumner B electrician res 14 Grant av
Darrigan John F h 22 Orr
" William J res 22 Orr
Darringer Raymond D mgr 10 Third h at Albany
Darrow John H shipper ft Fulton h 1824 Francis av
" Mortimer S carpenter h 890 Third av Lans
Dater Calvin res 1916 Seventh av
" Chauncey salesman 220 Congress h at Melrose
" Emma L teacher res 2336 Fifteenth
" Estella collarworker res 2336 Fifteenth
" Henry McC salesman res 658 First av Lans
" Irving C grain (W'vliet) h 178 Sixth av Lans
" Julia A widow Clarence W h 658 First av Lans
" Katherine E res 178 Sixth av Lans
DAUCHY CHAS H CO paints oils and glass 279–281 River—See page 1091
" Nathan res head of Ford av
" William P pres Chas H Dauchy Co 279 River h head of Ford av
Daudelin Ernest O mgr res 83 Middleburgh
" George L clerk res 83 Middleburgh
Daum Carl C rem from city
" Charles J apprentice D & H res 475 Fourth
" Elizabeth widow Fred h 475 Fourth
" Isabelle B Mrs res 176 Sixth av Lans
" Leo clerk res 475 Fourth
" Martha collarworker Cluett's res 475 Fourth
" Mary bookkeeper Van Zandt res 475 Fourth
Dauray Ernest M florist 537 Eighth av Lans res 528 Fourth av do
" Frances J widow Dennis h 528 Fourth av Lans
" Oliver W florist 537 Eighth av Lans h do
Daus Avery J brushmaker h 433 Sixth av Lans
" Elizabeth married Peter Christensen
" Fred C brushmaker h 426 Seventh av Lans
" John died July 8 1923
" William watchman h 540 Eighth av Lans
" William J brushmaker h 422 Seventh av Lans
" William J helper res 540 Eighth av Lans
Davenport Anna M res 4 Sausse av
" David car cleaner B & M h 205 Earl
" Earl F pharmacist h 5 Campbell pl
" Franklyn E supt h 325 Spring av
" Harold chauffeur h 15 House av
" Herbert G chemist 161 River res at Watervliet
" Julia E res 834 River
" Mabel maid res 17 Myrtle av
" Mary E steno 910 River res 32 Glen av
" William H collarworker h 3 Humiston av
" William H jr printer res 3 Humiston av
" William J clerk h 32 Glen av
Davern Mary res 127 Eighth
" Michael J plumber 142 Second h 523 Fourth
" Nellie res 127 Eighth
Daveron Annie res 192 Ninth
Davey Bertha hemmer h 116 Ninth
" Frances widow John h 2206 Seventh av
" George H printer Troy Times h 814 Fourth av
" James M clerk h 75 Hoosick
" Nathaniel W mgr res 2206 Seventh av
David's Inc cloaks and suits 378 River
Daviddio Dominic brushmaker h 518 Fourth av Lans
" Fannie collarworker res 518 Fourth av Lans
" Mary Mrs grocer 518 Fourth av Lans res do
Davidson Benjamin beverages 2224 Seventh av h at Watervliet
" Harry J carrier P O h 1822 Francis av
" Harry R timekeeper 499 First av Lans res at W'ford
" Joseph student R P I
" Minnie A Mrs res 21 Thirteenth
" Richard T student R P I
" Robert engineer 10 First h 55 Thirteenth
Davies David asst chief clerk h 91 Fourth
" Harry C mgr 106 Fourth h 9 Linden av
" Harry C res 10 First
" Mae E steno The Lawlor & Cavanaugh Co res 7 Blakeley ct
" Marion G widow William res 542 First
" William foreman Batavia cor Burden av h 7 Blakeley ct
" William L chemist res 7 Blakeley ct
Davignon Frederick J plumber h 382 Tenth
Davin John J cabinetmaker h 386 Third av Lans
" Joseph W student R P I res 1539 Tibbits av
" Loretta student res 1513 Seventh av
" Louis carpenter h 384 Third av Lans
" Marguerite J, Frear's res 1513 Seventh av
" Mary J widow William h 1513 Seventh av
" Thomas J apprentice res 386 Third av
Davis Abraham res 192 Ninth
" Agnes E housekeeper res 436 First
" Albert chauffeur h 40 Glen av
" Albert E tea 56 Fourth rm 9 h 20 Woodrow ct
" Albert G instructor R P I h at Schtdy
" Albert V shipping clerk res 20 Woodrow ct
" Alice h 1737 Sixth av

Davis
" Alma K res 3327 Sixth av
" Alvin T clerk 619 River h at Waterford
" Anthony mgr h 16 Park av
" Arthur B carpenter h 104 Seventh av Lans
" Augustus laborer h 101 Earl
" Bridget Mrs grocer 182 Third h do
" Cash Store (George E and Henry M Davis) grocers 849 River
" Charles A clerk h 331 Fifth av Lans
" Charles P collarcutter Cluett's h 3123 Sixth av
" Clementina widow Richard M h 1506 Seventh av
" Dorothy I teacher res 1521 Seventh av
" Edith C widow Arthur D opr res 3 Locust av
" Edwin G mgr 763½ Pawling av h 1521 Seventh av
" Estella collarworker Cluett's res 16 Park av
" Eva Y nurse res 2850 Fifth av
" Ezra C h 51 Thirteenth
" E Louise res 259 Pawling av
" Frank collarworker h 880 River
" Frank I sign painter 363 River res 716 Fulton
" Frank Q foreman 554 Fulton res 51 Fourth
" Frank S B lawyer 17 First rm 3 h Cropseyville
" Fred J meat market Old Turnpike at Fourth av Lans h do
" George D rem to Buffalo
" George E (Davis Cash Store) 849 River h do
" Harley janitor res 562 Fulton
" Harold J bookkeeper 53 Church res 2850 Fifth av
" Henry M (Davis Cash Store) 849 River h 3327 Sixth av
" Howard E meterman 19 Second
" Ira F brushmaker h 1889 Francis av
" Isaac F sign painter h 716 Fulton
" James laborer h 436 First
" James A machinist h 9 Douw
" James D clerk 7 Court House h at E Greenbush
" Joseph F molder Ludlow Valve Works h 339 Second
" Joseph H shipper h 276 Third
" Joseph H jr clerk res 276 Third
" J Calder clerk 20 Court House h 2850 Fifth av
" Levina widow John res 497 Pawling av
" Louisa J widow James H res 2850 Fifth av
" Mabel hairdresser 838 River res 16 Park av
" Mamie E shirt finisher res 880 River
" Margaret Mrs missionary res 754 Jacob
" Mary stitcher Cluett's res 436 First
" Mary Mrs h 71 Harrison pl
" Mary widow George A res 398 Second av Lans
" Mary widow Charles res 28 One Hundred Twenty-fourth
" Mary A widow Zerah B died June 26 1922
" Mary L librarian Troy Pub Library Second cor Ferry h The Caldwell suite 33
" Mary W steno res 398 Second av Lans
" Minnie collarworker Cluett's res 31 Fourth
" Oscar W rem to New York
" Patrick laborer h 23 Burden av
" Pierce Owen carpenter res 728 Federal
" Rachel widow Joseph H res 2150 Thirteenth
" Reuben h 31 River
" Ruth clerk 6 Times bldg res 31 River
" Samuel L student R P I res 164 Eighth
" Walter res 606 Grand
" William F laborer res 276 Third
" William T auto demonstrator 155 River res 447 Seventh av Lans

Davison Albert W prof R P I h 106 Oakwood av
" Charles M res 192 Ninth
" Eliza Mrs res 504 Second av Lans
" Gertrude rem to Hoosick Falls
" Sarah rem to Hoosick Falls
" see Davidson

Davry Barbara H h 651 Second av Lans
" Barbara H widow John died Feb 1923
" George H proofreader Troy Times h 814 Fourth av Lans
" John Estate of 651 Second av Lans
" John L watchmaker 637½ Second av Lans h 671 Fifth av do
" Robert V clerk res 651 Second av Lans

Davy Thomas J machinist h 617 Fifth av Lans
Daw E Eugenia widow George W h head One Hundred Twenty-first
Dawson Arthur J city laborer res 392 Fourth av Lans
" Eugene laborer res 1620 Sixth av
" James died May 1923
" Jennie machine opr res 1620 Sixth av
" Mary maid 5 Westover rd

Day Anna collar worker res 2414 Sixth av
" Anna R stamp clerk 85 Congress res at W'vliet
" Caroline Mrs librarian 210 Boardman bldg h at Round Lake
" Charles I gen mgr 514 Fulton h 2004 Fifteenth
" Chester M carpenter h 642 First av Lans
" Edward J salesman 463 Federal res 74 Pine Woods av
" Frances A widow William J h 3241 Seventh av
" George F student R P I
" George M leather and findings 463 Federal h 74 Pine Woods av
" George W machinist h 44 Lake av
" James H yardman U T Co One Hundred Twenty-sixth cor Second av Lans h 2 One Hundred Fourteenth
" Jennie M Mrs phone opr 478 Second av Lans h 32 One Hundred Fourteenth
" Mary saleswoman 85 Congress res at W'vliet
" Morris I carpenter h 737 First av Lans
" William F testman h 2 One Hundred Twenty-second
" William S shirtcutter res 74 Pine Woods av
" see O'Day

Daye Helen J widow attendant 53 Third h 20 Erie
Dayton Ella D res 555 Eighth av Lans
" Gerald electrician h 1720 Highland av
" Hadley L chef 1620 Fifth av res do
" Hiram laborer h 244 Earl
" James F clerk h 215 Fourth
" Jennie D collarworker Cluett's res 1031 Fifth av
" Jessie M asst bookkeeper 291 River res at Watervliet
" Nellie S shirt stitcher Cluett's res 254 Eighth
" Samuel B cable splicer h 1713 Highland av
" William foreman 47 State h 213 Fourth

Deadware Philip J truckman 521 Second av Lans h do
Deady Martin V sexton church h 284 Tenth
Deal Frank H lawyer 251 River rm 47 h 18 Hawthorn av [Lans
Dean Addie A widow Herbert I h 330 Seventh av
" Albert collarworker Cluett's res 226 Stow av
" Alice Mrs h 226 Stow av
" Charles B foreman h 1869 Francis av
" Charles C upholsterer h 183 Ferry
" Charles Stone h 157 Pawling av
" Charlotte Mrs res 511 Grand
" Domenick police 3d precinct h 411 Tenth
" Donald R chauffeur res 3037 Seventh av
" Earl J adv dept 521 River res at W'vliet
" Frederick T (Dean's Sanitary Bed Store) 122 Fourth h do
" Grove res 376 River
" Harriet F widow Charles D h r 183 Ferry
" Harry auto mechanic 351 Fifth av Lans h 510 do
" Harry C painter h 1873 Francis av
" Helen collarworker E & W res 143 Eighth
" Henry laborer h 42 Marvin av
" James laborer res 19 Fourth
" Jane machine opr res 511 Grand
" Jay chauffeur h 28 Sheridan av
" John laborer res 88 King
" Lawrence F died Mar 15 1923
" Lena cook Samaritan Hospital res do
" Leonard foreman Batavia cor Burden av h 220 Stow av
" Margaret V stitcher E & W res 15 College av
" Marion nurse Samaritan Hospital res do
" Mary A widow Edward F h 376 Second
" Peter H engineer h 423 Tenth
" Ralph H sec The Pixine Co Inc 763½ Pawling av h 7 Munro ct
" Robert W painter 181 River h 2253 Fifth av
" Thomas S painter 181 River h 15 College av
" William A h 199 Ninth

Dean's Sanitary Bed Store (Frederick T Dean) 122 Fourth
Deaner Carl G student R P I
Dearborn Charles T res 381 Ninth
" Hazel M boxmaker Cluett's res 750 River
" James L foreman 433 River h 750 do
" Julia widow John h 381 Ninth
" Warren C piper res 381 Ninth

Dearstyne Clara G widow William pianist 42 Third res 582 River
Deavitt Egbert E died July 13 1922
DeBarry Walter student R P I
DeBaun Jane F widow John C saleswoman 450 Fulton res Spring av
D'Ebboli Antonio (D'Ebboli Bros) 92 Third h do
" Bros (Antonio and Fiorangelo jr) fruit 92 Third

D'Ebboli
" Fiorangelo died Mar 24 1923
" Fiorangelo jr (D'Ebboli Bros) 92 Third res do

deBellefroid Camille died March 29 1923
" Gaston enumerator res 711 Fulton

DeBens Peter cigarmaker 113 Congress h 289 Tenth
DeBerry Walter student R P I res 240 Eighth
Debo Havey V student R P I
DeBonis Anna Maria widow Michele h 76 Havermans av
" Carmen collar turner res 200 Ferry
" Donato (DeBonis & Zotto) 53 Hoosick h 2354 Sixth av
" Donato laborer h 73 Havermans av
" Donato (17 Havermans av) died Jan 10 1923
" Donato died Jan 10 1923
" Louisa widow Donato h 17 Havermans av
" Michael shoe repairer 409 Federal res 2354 Sixth av
" Michele barber 457 Federal h 2354 Sixth av
" Rocco tailor 7 Union h 1494 Fifth av
" Rocco h 189 William
" Teodosio beverages 148 Fourth h do
" Theodore gardener h 200 Ferry
" Theodoro shoe repairer 2299 Fifth av res 2354 Sixth av
" & Zotto (Donato DeBonis, Michael Zotto) grocers 53 Hoosick

DeCampus Valentino res 128 First
DeCaro Frank laborer h 111 Earl
Deccitise Antonio boilermaker's helper res 49 Havermans av
" Pasquale h 49 Havermans av

DeCelle Arthur J brakeman N Y C h 82 Thompson nr Delaware av
" Edward J foundryman res 33 Jefferson
" Henry S baker h 891 Fifth av Lans
" Josephine widow Henry h 33 Jefferson
" Louis E carpenter Cluett's h 715 Pawling av
" Oliver J trainman N Y C h 281 Fourth

Dechance Carrie Mrs h 22 Rensselaer
" Michael 278 Ninth h 22 Rensselaer

Decker Carl L 357 First h 7 Warren av
" Donald E rem to Far Rockaway
" Fannie widow Chauncy h 57 Ingalls av
" Frank laborer h 3077 Sixth av
" George A junk collector h 59 Ingalls av
" Herbert R student R P I
" Homer died James 1923
" Mary collar examiner res 57 Ingalls av
" Raymond salesman 44 Ingalls av res 57 do
" Susan widow Abraham V res 338 River
" William photographer 338 River h do

DeCosta Marion h 241 Eighth
DeCristoforo Louisa stitcher res 916 Fifth av
" Michele clerk 99 Congress h rear 2146 Seventh av

Dedicoat Edward H helper h 25 Kinloch av
" Eliza widow George h 357 Second av Lans
" Ernest E clerk res 132 Sixth av Lans
" George D helper res 357 Second av Lans
" Leon F machinist res 357 Second av Lans
" Percy E machinist Ludlow Valve Mfg Co h 132 Sixth av Lans
" Walter blacksmith res 357 Second av Lans
" William H res 25 Kinloch av

Dee John laborer res 536 Fourth
" Louis J sexton State St M E church h 31 Eighth
" Thomas machinist res 48 Fifth av Lans
" Thomas F ironworker h 435 First

Deeb Joseph salesman h 1439 Fifth
" Sarkees K wholesale dry goods 1439 Fifth av h do

Deecher Alice T inserter E & W res 683 Third av Lans
" Jennie C inserter E & W res 683 Third av Lans
" Mary widow James res 683 Third av Lans
" William H ins 297 River rm 200 h 20 Central av

Deegan Blandima cleaner Samaritan Hospital res do
" Elizabeth A nurse Betts av res do
" Helen F clerk res 321 Tenth
" James F laundryman h 2770 Sixth av
" John fireman Samaritan Hospital res do
" Timothy landscape gardener h 321 Tenth
" see Degan

Deerfield Florence Mrs res 26 Thompson
" John laborer res 97 Fourth
" Margaret lodginghouse 1839 Fifth av h 97 Fourth
" Michael laborer h 72 Harrison pl
" William H res 72 Ferry

Defandorf Clark S rem to Terhan Minn
" John A pres DeGolyer Varnish Works 77 Thirteenth h 514 Pawling av

DeFazio Joseph ironworker h 50 Water
DeFelix Amelia milliner res 56 State
" Josephine res 56 State
" Norine A widow James H collarworker Cluett's h 1740 Fifth av
" Winne Mrs dressmaker h 56 State

DeFey Elzor shirt cutter h 516 Sixth av Lans
" Tad O chauffeur h 462 Sixth av Lans

DeFillipis Frank tailor 79 Third res 2243 Fifth av
" Joseph (DeFillipis & Benedict) 79 Third h 2243 Fifth av
" Louis coremaker res 2243 Fifth av
" & Benedict (Joseph DeFillipis, Michael H Benedict) tailors 79 Third

deForest George P student R P I
DeForest Edward D collar cutter h 478 Tenth
DeForrest Frank C collar turner h 596 Fifth av Lans
DeFoy Richard F painter res 363 Tenth
DeFreest Alfred L dairyman h "Ridgeway" 95 Thompson
" Alida J res 12 Lake av
" Alonzo K platformman Am Ry Ex Co res 503 Grand
" David H collar cutter Cluett's h 32 Eleventh
" Edward M died Oct 8 1922
" Elmer E gardener res 288 Tenth
" Ezra V beverages h 584 Second av Lans
" Fannie B h 12 Lake av
" Frances Mrs res 92 First
" Gertrude widow Daniel W res 584 Second av Lans
" Harvey L insurance and investments 257 B'way h 132 First
" Henry I machinist h 785 Second av Lans
" Herbert E physician 745 River h do
" Irvin C collarworker Cluett's res 22 Maple
" Ithamar G gardener h 20 Billings av
" James T farmer h "Ridgeway" 95 Thompson
" Jerome E res 193 Seventh av Lans
" John M h Spring av cor Central av
" Louisa Mrs res 607 Pawling av
" Madison V res 5 Orchard av
" Maude button holer res 288 Tenth
" Myra E collar runner Van Zandt's res 288 Tenth
" Nettie widow George E h 24 Second av Lans
" Rowena h 288 Tenth
" Ruth res 605 Broadway
" Rutherford B H laundryman res 288 Tenth
" Sarah bookkeeper Cluett's res 605 Broadway
" Sarah widow Edward M h 605 Broadway
" William I watchman h 22 Maple

DeFriest Walter S chauffeur h 8 Manchester av
Degan John A meat market 709A Pawling av and grocer 22 Hoosick h 38 Seventeenth
" see Deegan

Degen Anna M cashier Broadway cor Third res 451 Third
" Charles J salesman h 2 Fales ct
" Edward J mgr 709A Pawling av h 451 Third
" John h 451 Third

Degener Henry D ins insp h 197 Seventh av Lans
" Leroy D car repairer D & H res 197 Seventh av Lans
" Mildred V clerk res 197 Seventh av Lans

Degering Joseph F designer h 63 Collins av
DeGiorgio Sebastiano insp (G I) h 95 Fourteenth
Degnan Catherine Mrs opr Ide's h 40 Ingalls av
" Jane res 192 Ninth
" Mary stitcher res 615 Grand
" Peter molder res 101 Madison
" see Deignan

DeGolyer Varnish Works 77 Thirteenth
DeGori Bruno tailor res 73 Havermans av
DeGroat Helen widow Theodore res 771 River
" Matilda F widow Edward res 853 River

deHeus Gilbert J rem to Hoosick Falls
Dehler Elizabeth button sewer E & W res 3 Farm
" George painter h 3 Farm
" Lillian collar examiner E & W res 3 Farm

Deibler Wellington O student R P I [av
Deignan Anna M teacher school 1 res 3334 Sixth
" Catherine widow Joseph h 754 First av Lans
" Margaret collarworker res 754 First av Lans
" Martin F steamfitter 215 River h 3282 Sixth av
" Michael J lawyer 405 Cannon bldg h 3334 Sixth av
" William J cigarmaker 113 Congress h at Waterford
" see Degnan

Deininger Gottlieb W pastor German M E church h 43 State
Deiseroth Theodore ins 297 River rm 200 h at W'vliet
Deitch Charlotte stitcher Cluett's res 66 Washington
" Florence clerk res 66 Washington
" George h 10 One Hundred Eighteenth
" Harry collar turner h 139 Congress
" Israel shoe repairer 719 Second av Lans h 66 Washington
" Sarah clerk res 66 Washington
Deitcher Charles bookkeeper 370 River res 1636 Fifth av
" Jacob tailor 40 Fourth res 1636 Fifth av
" Louis (Aster Millinery Shop) 370 River h 1636 Fifth av
DeLacey Charles G coal handler h 315 Ninth
Delahant John H lineman res 51 Thirteenth
Delahanty Theresa nurse res 706 Fulton
" see Delehanty
DeLair Blanch Mrs h 12 One Hundred Tenth
" Chauncey E coremaker h 295 Fourth
" George molder h Central av near Pinewoods av
" John res 2342 Sixth av
" Peter W brushmaker res 663 Fourth av Lans
" William machinist h 118 Brookview
Delamater Anna waitress res 67 Hoosick
" Asa laborer h 2209 Seventh av
" Clarence molder res 67 Hoosick
" John P student R P I res 110 Eighth
" Lizzie E Mrs h 67 Hoosick
" Richard res 67 Hoosick
" W Sidney driver h 610 River
DeLaMater Dorothy J res 578 Sixth av Lans
" Frank E carpenter h 578 Sixth av Lans
" Harold J res 578 Sixth av Lans
Delancey Edward died Dec 15 1922
" Emeline examiner res 393 Tenth
" John clerk h 393 Tenth
Delaney Agnes C teacher res 2650 Sixth av
" Albert J car repairer h 212 Fourth
" Bertha A clerk Cluett's res 204 Hoosick
" Bridget A res 31 Jefferson
" Catharine F widow Patrick died July 8 1923
" Catherine, Frear's res 2344 Fifteenth
" Charles E ironworker res 352 Eighth
" Charles M fruit res 503 Washington av
" Daniel T h 315 First
" Edward teamster h 352 Eighth
" Edward J carrier P O h 2931 Sixth av
" Elizabeth nurse res 204 Hoosick
" Esther C phone opr res 15 Cragin av
" Esther E collarworker Cluett's res 1278 Fifth av
" Francis T res 15 Cragin av
" Harold F res 37 Eighth
" Helen A steno Ludlam Steel Co res 487 Second
" Helen E collarworker Cluett's res 1278 Fifth av
" Helen E steno 105 Seventh av Lans res 168 Sixth av do
" James grocer 1322 Fifteenth res 1320 do
" James C foreman Ludlam Steel Co res 487 Second
" James J ins 410 Boardman bldg h at Watervliet
" John B h 15 Cragin av
" John J pilot h 1278 Fifth av
" John J printer Troy Times Art Press res 484 River
" John P flagman h 31 Jefferson
" John S collector res 487 Second
" Joseph asst pastor StJoseph's R C church h 416 Third
" Joseph machinist h 411 Fifth av Lans
" Joseph upholsterer 269 River res 204 Hoosick
" Joseph B gasfitter 19 Second h 37 Eighth
" Joseph P paying teller int dept Mfrs Nat Bank res 15 Cragin av
" Julia M steno Ludlam Stee Co res 487 Second
" Kathleen res 2650 Sixth av
" Kathleen E clerk 521 River res 85 Ida
" Kathryn res 37 Eighth
" Kathryn F auditor res 15 Cragin av
" Mary collarworker Cluett's res 545 Fourth
" Mary collarworker E & W res 430 First
" Mary widow Patrick h 370 Fourth
" Mary widow Stephen h 85 Ida
" Mary widow Stephen (503 Wash) died June 27 1923
" Mary H steno res 2650 Sixth av
" Mary K married Alfred E Dupuis
" Mary R steno res 85 Ida
" Mary R widow John G h 102 Hoosick

Delaney
" Maude Mrs stitcher res 14 Hutton
" Michael molder h 484 River
" Nicholas F conductor res 545 Fourth
" Patrick collarworker h 2650 Sixth av
" Patrick J clerk 19 Second h 487 do
" Richard F chauffeur 15 Third h 168 Sixth av Lans
" Rosalie married Clarence A Rutter rem to Schtdy
" Stephen laborer h 57 College av
" Stephen F produce 37 Hill h 1266 Fifth av
" Susan stitcher Cluett's res 2427 Fifth av
" Thomas h 14½ One Hundred Eighth
" Thomas F cigars and tobacco 53 Fourth h do
" Thomas J bookkeeper 92 Fourth rm 310 res 2650 Sixth av
" Thomas J sergeant police 67 State h 325 Second
" Walter E accountant D & H h 204 Hoosick
" William F fruit res 503 Washington
" William H cutter 619 River h 806 Fourth av Lans
" William J chauffeur h 1320 Fifteenth
" William P freighthandler res 31 Jefferson
Delapp John P ironworker h 612 River
De La Torre Manuel O student R P I
Delaware & Hudson Co div freight and pass agency Union station
" & Hudson Co Fast Freight Rail and Lake lines Union Station
Del Cogliano Donato checker h 20½ Orr
DeLee David W rem to Rochester
" David W jr rem to Rochester
" James P machinist h 881 Fourth av Lans
" Joan C rem to Rochester
" John E clerk h 19 Lansing av
" John H died May 1923
" Loretto clerk Third cor State res 881 Fourth av Lans
" M Loretta teacher school 10 res 33 Second
" Patrick E (DeLee & Ryan) 152 and 421 Fourth h do and at Snyder's Lake
" Philip rem to Rochester
" Thomas (Self-Service Grocery Store) 609 Second av Lans and 421 Fourth h at Snyder's Lake
" William B student res 881 Fourth av Lans
" William F electrician 407 Fulton h 270 Fourth av Lans
" William P h 22 Ida
DeLEE & RYAN (Patrick E DeLee) meat market 152, 154 and 421 Fourth and grocers 3076 Sixth av—See page 1067
Delehanty Charles driver res 396 Fourth
" Cornelius police 1st precinct h 369 Fourth
" Cornelius F opr res 151 Second av Lans
" Edward teamster English Bakery Co res 396 Fourth
" George P beverages 313 First res 249 Madison
" John J janitor R P I Pittsburgh bldg res do
" John P police 1st precinct h 385 Third
" Margaret collarworker res 41 First
" Mary collarworker h 2770 Sixth av
" Mary h 396 Fourth
" Patrick J clerk 313 First res 3231 Seventh av
" Patrick M laborer res 249 Madison
" Thomas freight handler B & M h 518 Eighth
" see Delahanty
Delellia James laborer res 203 Ninth
" Mary Mrs h 203 Ninth
DeLeon Carl E res 10 First
Deleva Peppino laborer h 13 Havermans av
" see DiLeva
DeLeva Nicola laborer h 1220 Fifth av
" Rocco laborer h 1256 Fifth av
Delisle Delore electrician 179 River res at Cohoes
Dell William H student R P I
Dellio Joseph laborer h 158 Earl
Dellow Arthur H machinist 14 Union h 2106 Seventh av
Delmonico Dominic (Watervliet) res 2354 Sixth av
" Fred collarworker Cluett's h 140 Ferry
Deloimair Louis maid Samaritan Hospital res do
DeLong B Warren paper cutter h 49 One Hundred Eighteenth
" Clarence A driver 292 Hoosick h 290 do
" Clifford L carpenter h 47 One Hundred Eighteenth
" Elizabeth S clerk res 257 Sixth av Lans
" Elwood V com trav h 257 Sixth av Lans
" Ernest L brushmaker res 691 Third av Lans
" Eugene chauffeur res 604 Grand
" Grace registrar Leonard Hospital res do

DeLong
" Ira E machinist res 456 River
" James F pedler h 516 Seventh av Lans
" James H h 553 Sixth av Lans
" Leslie C chauffeur res 691 Third av Lans
" Lilla res 257 Sixth av Lans
" Mary J widow B Frank h 505 Fifth av Lans
" Mildred P res 691 Third av Lans
" Raymond helper res 59 Fifth av Lans
" Roland repairman 3 Fulton h at G I
" Vernon L helper 2788 Sixth av res 47 One Hundred Eighteenth
" Warren A engineer h 691 Third av Lans
" Willard G driver h 27 Gurley av
DeLorme Andrew laborer res 12 Broderick pl
" Catherine stitcher Cluett's res 12 Broderick pl
" Francis tinsmith res 381 First
" Frank painter h 381 First
" Hormidas laborer h 12 Broderick pl
" Ida res 177 Congress
" Joseph collar cutter Cluett's res 12 Broderick pl
DeLorne Delia widow Edward res 364 First
DeLory George W machinist h 3033 Seventh av
Delpit Warren W optician 45 Third h at W'vliet
Delta Kappa Epsilon Fraternity 206 Third and 350 Hoosick
" Phi Fraternity 74 Eagle
" Tau Delta Fraternity 67 First
Deltorto Antony J student h 2112 Seventh av
" Frederick res 2112 Seventh av
DeLuca Christina Mrs married Antonio Carlino
" Michael physician 149 Third h do
Delucia Earl chef res 607 Grand
" Joseph foreman h 2104 Seventh av
DeLucia Anthony (DeLucia Bros) 66 Congress rm 5 h 68 Havermans av
" Antonio shoe repairer 709 Jacob h 607 do
Bros (Louis and Anthony) tailors 66 Congress rm 5
" Louis (DeLucia Brow) 66 Congress rm 5 h 70 Havermans av
Delude Hector painter h 246 Congress
Delveaird Clara collarworker VanZandt's res 2315 Fifth av
DelVecchio Lena stitcher res 51 Hoosick
Demain Thomas I mgr 179 Third h 177 do
DeMaio Nicholas student R P I
Demarco Angeline tailoress res 380 Ninth
Demarest Edward P rem from city
DeMaria Giuseppe lunch 229 Fourth h do
DeMario Francesco barber res 777 Burden av
" Stefano barber 781 Burden av h 777 do
Demars John B foundryman h 3034 Seventh av
DeMartino Ferdinand builder 2 One Hundred Fifteenth h do
Demasi Louis A barber 151 Fourth h 1216 Fifth av
Dembo Bessie Mrs (Union Cash Market) 114 Congress and 568 Second av Lans h 149 First
" Harold clerk 114 Congress res 149 First
" Herman mgr 468 Second av Lans res 149 First
" Herman supervisor 249 River res 32 Fourth
" Irving A clerk 114 Congress res 149 First
" Morris clerk 114 Congress res 149 First
" Philip mgr 114 Congress h 149 First
Demers Agnes E clerk (Albany) res 66 Pawling av
" Albert F editor Troy Record h 66 Pawling av
" Alice widow res 615 Grand
" George student res 765 Fourth av Lans
" George J chauffeur Third cor State res 192 First
" Henry laborer h 192 First
" John B chauffeur 261 River h 10 Sausse av
" Josephine A cashier res 192 First
" Madeline L teacher (Mechanicville) res 66 Pawling av
" Marcella L collarworker Cluett's res 192 First
" Margaret A phone opr 249 River res 66 Pawling av
" Philip J molder Ludlow Valve Works h 22 Willis
" Silas S h 675 Fourth av Lans
" Silas S jr apprentice res 765 Fourth av Lans
" Stella stitcher res 765 Fourth av Lans
" William H (Pember, Whittemore & Demers) architect 92 Fourth rm 401 h 12 Hawthorn av
" William H jr rem to New York
Demetros John mgr h 104 Ferry
Deming Cora H nurse House of Industry res head Fourteenth
" George W machinist res 2005 Fifth av

Demont Ethel M student res 59 State
" Frederick A, arsenal h 59 State
" F A machinist arsenal h at Troy
DeMontagnac Frank S electrician h 161 First
DeMorest Katherine Mrs palmist 107 Fourth h do
Dempsey Anna B widow George B h 1649 Fifth av
" Clara collarworker Cluett's res 2288 Fifth av
" Elizabeth M res 1641 Sixth av
" George B state trooper Lake av cor Rankin av
" George J student R P I res 1809 Seventh av
" James res 57½ Fourth
" Kathryn L steno res 1641 Sixth av
" Lawrence J hotel mgr (New York) res 1641 Sixth av
" Margaret A clerk (Albany) res 1641 Sixth av
" Mary Mrs h Rensselaer bey Ninth
" William baggageman Union sta h 1641 Sixth av
" William J res 1641 Sixth av
Demsky Gustave chauffeur 2788 Sixth av h at W'vliet
DeMurio Lorenzo bootblack Union sta h 1621 Seventh av
Demyan Henry carpenter h 36 Park View ct
" Mary collarworker res 6 Parmenter av
" Michael (Spring Avenue Garage) 231 Hill h 6 Parmenter av
Denaker Charles laundryman h 67 Middleburgh
" Charles S teamster h 456 Eighth
" Frederick N jr collar turner Cluett's res 884 River
" George H res 884 River
" Helen A clerk 366 River res 67 Middleburgh
" Jane, Frear's res 884 River
" Mary widow Frederick N h 884 River
" Mary widow John J h 371 Tenth
DeNapoli see DiNapoli
DeNardo Francesco fireman h 121 Adams
Denault Louis salesman 2788 Sixth av h at Cohoes
Deneka Julius shoe repairer 333 Second h do
Denello Michael laborer h 7B Tyler
D'Engenis Dominic J student P I R
Denike Emma C Mrs h 2927 Sixth av
" William J foreman 399 River res 725 Federal
Denio Anthony molder h Vista av
" James molder res Vista av
" Peter spinner res Vista av
Denisard Alida widow Auguste h 486 First av Lans
Dennigan John J ironer 547 River res at W'vliet
Denniger George helper 179 River res at G I
Dennin Carl J brushmaker res 1 One Hundred Twenty-First
" Eleanor M res 722 Fifth av Lans
" Ellen widow John F h 2725 Sixth av
" E Augustus sec and treas O Dennin's Sons 725 Sixth av Lans h 722 Fifth av do
" Francis E vice pres O Dennin's Sons 725 Sixth av Lans h 722 Fifth av do
" Frederick M pres O Dennin's Sons 725 Sixth av Lans h head of One Hundred Twentieth
" Geneva M widow Charles P h 722 Fifth av Lans
" Ida E student res head of One Hundred Twentieth
" Ida E widow William H h 693 Fifth av Lans
" J Thomas 725 Sixth av Lans res 722 Fifth av do
" Kate widow John A h 1 One Hundred Twenty-First
" Leo D salesman res 2725 Sixth av
" Lloyd reporter Troy Record res at W'vliet
" Margaret saleswoman 85 Congress res 4 Marvin av
" Mary I seamer res 1 One Hundred Twenty-First
Dennin's O Sons brush mfrs 725 Sixth av cor One Hundred Twentieth Lans
Denning Michael H elevatorman res 769 River
" William L h 735 Pawling av
Dennis Anna E widow Charles h 816 Federal
" Edward laborer res 17 One Hundred Twelfth
" Elise student res 17 One Hundred Twelfth
" Esther A steno 16 First res 816 Federal
" Jesse J chauffeur h 42 River
" Paul G real estate 212 Rice bldg h at Albany
" Rebecca res 134 Second av Lans
" Robert L laborer res 17 One Hundred Twelfth
" Sarah J widow James H died Feb 8 1923
Dennison Joseph laborer h 78 Harrison pl
" Nancy L Mrs clerk 14 Union h at Rensselaer

Denniston William K (Troy Music Shop) 8 King h 141 Hoosick
Denno Clarence clerk P O res 503 Grand
Denny Alice widow Jeremiah res 2717 Fifth av
" John H carrier P O h 4 Summit av
" John J (Albany) h 284 Ninth
" Margaret L bookkeeper 2272 Fifth av res 284 Ninth
" William H steno police court City Hall h 2717 Fifth av
Denomme Ambrose yardman res 71 Hoosick
" Edward C steelworker res 71 Hoosick
" Emily examiner res 71 Hoosick
" Emily E Z widow Edward h 71 Hoosick
" Emma Mrs h 410 Eighth
" Henry J boxmaker res 71 Hoosick
Denoyelles Alexander helper 88 Congress h at W'vliet
Densen Henry com trav h 5 North
Densmore Harry S h 2514 Fifth av
Dent George res 855 River
Denton Theodore auto repairer h 723 Federal
Denue Joseph O painter res 19 Lee av
DeNuova Leo mason h 30 Havermans av
Department of Assessment and Taxation second fl City Hall
" of Charities 13 Congress
" of Justice, City Hall
" of Public Instruction second fl City Hall
" of Public Safety, City Hall
" of Public Works, City Hall
DePaul Anthony laborer h 7 Havermans av
dePierpont Arthur prof R P I h 711 Fulton
" Marie instructor R P I res 711 Fulton
Deppo Wilder Mrs res 2142 Fifth av
Deproperti Joseph clerk h 1532 Fifth av
DeProperty Bros (Eustachio) fruit 475 Federal and 461 Pawling av
" Eustachio (DeProperty Bros) 475 Federal and 461 Pawling av h 465 do
Derbedrosian Sahag Rev h 2204 Seventh av
Derbronsky Leo pedler h 14 Forbes av
Derby Charles F electrician res 172 Fifth av Lans
" Earl ins adjuster res 54 Second av Lans
" Frank H machinist h Tibbits av bey Orchard av
" Grace I married Ralph Cate rem to Plattsburgh
" Helen L steno Troy Trust Co res 12 Park av
" Helen R widow Fred W h 12 Park av
" Jennie steno 9 First res at G I
" Peter (Troy Roofing & Heater Co) 1506 Hutton res do
" William R h 649 Second av Lans
Derderian Hagop collar turner Cluett's h 332 Harrison pl
" Osgig widow Hofanas res 151 Tenth
Derenze Fred collar turner res 11 One Hundred Twelfth
Derhoannesian Paul molder res 2204 Seventh av
Derkosky Stephen ironworker h 5 Kelly
Derkowsky Alexander A beverages 715 Burden av res 13 do
" Anna res 13 Burden av
" Francis machinist res 13 Burden av
" Joseph police 1st precinct h 13 Burden av
" Stanislaw ironworker res 13 Burden av
Derling Mabel Mrs h 794 River
DerMesrobian Casper B clerk Frear's h 226 Tenth
DeRose Catherine widow Anthony collarworker E & W res 719 Burden av
" Ralph M rem to Gloversville
Derosier Edward res 3225 Seventh av
" Florence winder res 3225 Seventh av
" Henry res 3225 Seventh av
" Joseph laborer h 3225 Seventh av
" Mary E stitcher res 3225 Seventh av
" Reta stitcher res 3225 Seventh av
DeRossi Maddalena teacher Emma Willard school res do
Derrick Adam clerk died Aug 24 1922
" Adam M foreman h 705 Fourth av Lans
" Alice E widow Lewis W h 462 Second av Lans
" Andrew D supervisor 17th wd h 892 Seventh av
" Anna R clerk 14 Union res at W'vliet
" Arthur J electrician 5 Bridge av res at Centre Brunswick
" Carrie Adressmaker 462 Second av Lans res do
" Catherine M Mrs h 744 River
" Clarence L, U S N res 462 Second av Lans
" Delia F widow Alonzo h 761 Second av Lans
" Don P asst postmaster P O h 2340 Fifteenth
" H Augusta widow Richard A h 2340 Firteenth
" Jennie S widow George A h 2335 Fifteenth

Derrick
" Lorne apprentice 5 Bridge av h at Centre Brunswick
" Margaret J h Oil Mill Hill
" Mary E widow Adam res 357 Second av Lans
" Myra steno res 2340 Fifteenth
" Nettie collar stitcher res 761 Second av Lans
Derry George C mech eng res 115 Third
Dersheimer Amy E widow C Oscar married Edward A Loux
DeSanta Mary dressmaker res 221 Fourth
" Peter fruit 502 Broadway h 221 Fourth
DeSanto Mary widow Anthony h 41 Havermans av
Desautel Edward J collarworker E & W h 5 Marshall
DiSilva Cora widow George h 30 Thirteenth
" Elroy clerk h 229 Sixth av Lans
" Helen M rem to Cleveland Ohio
" Karl W S paymaster 514 Fulton h 625 Pawling av
" William S clerk 338 Congress h 422 Grand
DeSimone John brushmaker h 422 Eighth
Desino Felix laborer h 52 Havermans av
" Michele barber 39 Third h 52 Hoosick
Desjardins Edmond laborer res 1119 Hutton
" Eugenie Mrs dressmaker 1119 Hutton h do
" Paul h 1119 Hutton
Desler Alfred J salesman 1910 Fifth av h 6 Sausse
" George J driver h 2744 Sixth av
" Joseph T chauffeur h 500 River
" Mary widow Moses res 6 Sausse
Desmond Maurice painter h 2115 Sixth av
Desnoyers Fred C electrician res 618 Second av Lans
DesNoyers Alexander electrician h 671 Fourth av Lans
Desormeau Arthur A soda clerk 1 Franklin sq h 332 Congress
" Clayton C chauffeur res 332 Congress
Desrocher Edwin E ice creammaker res 252 Fifth av Lans
Desruisseau Leon J batteryman 177 River h 2424 Sixth av
DesRuisseaux Joseph E student R P I res 377 Fourth
" Louis res 377 Fourth
" Marie A steno res 377 Fourth
" Zedphir dry goods and grocer 377 Fourth h do
Dessert Ralph laborer h 422 Eighth
Desson Henry h 2 Gregory av
Destouni Gregori chef h 2277 Sixth av
Detmers Bertha A teacher (Frankfort) res 2305 Seventh av
" Eugene H foreman 521 River h 2305 Seventh av
Detroit Supply Co Inc auto supplies 90 Congress
Deuel Ethel Mrs h 1915 Seventh av
Deutsch M Charles (Troy Auto Radiator Service) 197 Fourth h 79 Division
" Rosa dressmaker res 79 Division
Devane Anna steno 648 Fulton res 62 Ida
" Catharine collarworker Cluett's h 2222 Fifth do
" Elizabeth widow Edward F h 1477 Fifth av
" George carpet layer 27 Harrison pl res 62 Ida
" Grace J res 62 Ida
" James painter res 1433 Fifth av
" John carpet layer 27 Harrison pl res 62 Ida
" Joseph F X rem to Los Angeles Calif
" Mary h 1433 Fifth av
" Nellie C dressmaker Frear's res 1433 Fifth av
" Thomas A instructor R P I res 62 Ida
" Timothy A carpet cleaning 27 Harrison pl h 62 Ida
Devaney John F gasmaker h 836 River
" see Diviney
DeVeau Richard F brushmaker h Oil Mill Hill
Devell Robert S laborer h 1714 Sixth av
Deverenes Charles res 629 Grand
Devery James A salesman 176 Third res 455 Second
" Kyran J police 1st precinct h 455 Second
" K Leo clerk res 455 Second
Devine Anna h 119 Jefferson
" Anna F opr Cluett's res 2905 Fifth av
" Ella Mrs res 103 First
" Felix laborer h 254 Ninth
" Frank T bleacher res 2905 Fifth av
" Hugh laundryman h 373 Tenth
" James laborer res 537 Fourth
" James J instructor R P I res 1219 Jacob
" John laborer res 354 Eighth
" John F coremaker res 254 Ninth
" Kathleen A actress res 254 Ninth

Devine
" Mary widow John h 2905 Fifth av
" Mary C starter res 354 Eighth
" Mary H nurse res 254 Ninth
" Patrick laborer h 354 Eighth
" Philip H collarworker res 254 Ninth
" William B glazier 281 River res at Albany
" William L machine opr res 2905 Fifth av
" Winifred collarworker res 245 Ninth
Devlin Alice T collarworker h 41 Bank
" Andrew grocer 629 Fifth av Lans h 615 do
" Andrew J jr clerk res 615 Fifth av Lans
" Anna V clerk 742 Second av Lans res 615 Fifth av do
" Elizabeth collarworker res 41 Bank
" Elizabeth A nurse 433 River res 146 Eighth
" Lavina S laundress Ide's h 80 Jay
" May married Thomas J Davy
" Minnie L collar stitcher res 197 Ninth
DeVoe Daniel S rem from city
DE VOE ELECTRICAL CO (William C DeVoe) electrical contractors and supplies 52 Fourth —See page 1054
" Lena collarworker res 81 Middleburgh
" William C (DeVoe Electrical Co) 52 Fourth h at Watervliet
" William C jr electrician h 2 Central av
Dewan Anna M boxmaker res 381 Eighth
" Edward clerk res 7 Burden av
" Elizabeth examiner res 7 Burden av
" Frank J awningmaker 315 River res 128 Fifth av Lans
" John J hoseman Pumper No 11, Lans res 128 Fifth av do
" Kathryn A steno 347 Fifth av Lans res 128 do
" Margaret widow James h 7 Burden av
" Marie M saleswoman res 128 Fifth av Lans
" Mary collar turner res 7 Burden av
" Peggy steno res 128 Fifth av Lans
" Thomas F collar turner h 128 Fifth av Lans
Dewane Anna M clerk res 15 Courtland Sycaway
" Patrick J boilermaker h 15 Courtland Sycaway
Dewar Alexander C undertaker 2515 Fifth av h do
" Isabelle R clerk 521 River res 781 do
" James P carrier P O h Lake av north of Hoosick
" Jane A widow Edwin R h 2308 Sixth av
" Mary L widow William h 781 River
" Robert res 2424 Sixth av
" William (G I) res 287 Tenth
" William F collar turner res 781 River
" see Dwyer
Dewey Cecelia res 600 Jacob
" Ernest G carrier P O Lans h 533 Second av do
" Fannie knitter res 513 Second av Lans
" Helen F Mrs, Frear's h 14 One Hundred Twenty-Second
" Robert res 166 Tenth
" Walker H rem to Wallington N J
" William F rem from city
" William S brushmaker h 236 Earl
" William T, Frear's h 14 One Hundred Twenty-second
DeWitt Clayton pressfeeder 2016 Fifth av res 2216 Seventh av
" Edward molder h 2216 Seventh av
" Gladys L phone opr Third cor State res 2216 Seventh av
" Mary collarworker h 190 Third
" Sandbox Co 523 Fifth av Lans
Dexter Charles M supt 607 Broadway h 66½ Sixth av Lans
" Charles M h 85 Fourth
" Harriet E widow Charles res 2384 Sixth av
" Jane L clerk 607 Broadway res 66½ Sixth av Lans
" Oliver S musician res 66½ Sixth av Lans
Deyett Charles h 2627 Sixth av
" William J electrician res 2627 Sixth av
Deyo Frank H baggagemaster N Y C h Eagle cor Sixteenth
Deyoa Albert L carpenter h 780 River
" Robert res 780 River
Deyoe Adaline Mrs h 2317 Seventh av
" Elmer C truckman h 486 Eighth
Dezouche Louis S asst treas 6 Oakwood av h 91 Second av Lans
Diack Anna res 477 Sixth av Lans
" Bros (John and George) brushmakers 7 One Hundred Eighth
" George (Diack Bros) 7 One Hundred Eighth h 1 Diack pl Lans
" George laborer h 479 Sixth av Lans
" George jr collar turner h rear 478 Sixth av Lans
" Jessie M student res 1 Diack pl Lans

Diack
" John (Diack Bros) 7 One Hundred Eighth h 1 Diack pl Lans
" Margaret A res 1 Diack pl Lans
" Mary res 477 Sixth av Lans
" William H laborer h 477 Sixth av Lans
Dial George tailor 628 Second av Lans res 2528 Fifth av
" Martha widow George G died Nov 6 1922
Diamond Burt L salesman The Lawlor & Cavanaugh Co h 111 Fourth
" John F, N Y T Co res 391 Ninth
" Joseph L student R P I
" see Dimond
Dianco Frank grocer 52 Washington h 50 do
Diaz Miguel A student R P I
Dibble Frank thermometermaker res 385 Fourth av Lans
Dibell Nicholas coremaker h 1643 Sixth av
DiBenedetto Gaetano laborer h 1423 Fifth av
Dibert Herbert McM sec and treas W & L E Gurley 514 Fulton h "Hillcrest" Spring av n city line
DiCicco Luigi painter h 57 Hill
Dick Jennie Mrs cashier 324 River res R D No 2
" Waldo A clerk 384 River res 2776 Sixth av
Dickens Edwin rem to Middleville
Dickerman Ida widow Louis H h 176 Pawling av
" Kate L h 127 Maple av
" Laura J res 127 Maple av
Dickerson Edward boxmaker h 150 River
Dickey Corrinne R steno 22 River res at Cohoes
Dickie Roy N student R P I res 2170 Thirteenth
Dickins Edwin H rem to Middleville
" Fremont M rem to Middleville
Dickinson Albert laborer res 531 Fourth
" Alice M res 125 Second
" Arthur C clerk 245 River h 140 Second av Lans
" Charles H h 783 River
" Clifford W vice pres and sec A L Sonn Brush Co 518 First av Lans res 441 Second av do
" James E melter h 13 Cherry
" James S plumber 109 Mill h at East Schodack
" Jessie collarworker res 31 Fourth
" John carpenter h 531 Fourth
" John jr laborer res 531 Fourth
" Lucy folder res 13 Cherry
" Melville D physician 1937 Fifth av h do and health officer Bureau of Health 14 City Hall
" Melville D jr student res 1937 Fifth av
" Minnie collarworker E & W res 31 Fourth
" Sarah M Mrs pres and treas A L Sonn Brush Co 518 First av Lans h 441 Second av do
" Stanley auto repairer 36 Marvin av h do
" William H teamster h 201 Ferry
Dickson Andrew V Rev h 1632 Sixth av
" Etta C widow Isaac h 197 First
DICKSON H S Inc wall paper painters and decorators 270 River—See page 1111
" I Harvey clerk R M S res 197 First
" James R machinist Arsenal h 65 Thompson
" John F chauffeur h 213 Lincoln av
" John H cook h 1712 Sixth av
" Michael h 225 Lincoln av
" Mildred res 1814 Seventh av
" Rita domestic h 67 Union
" Robert machinist 415 Fulton res 10 McChesney ct
" Sarah J h 1814 Seventh av
" Thomas 2d foreman 3130 Seventh av h do
" Thomas G physician 1829 Fifth av h do
" Walter barber 126 River h do
" Wardell laborer res 3 Read's alley
" William died Oct 23 1922
" see Dixon
Dicorrado Francesco laborer h r 105 Hill
Didio Antonio ins agent 208 Ilium bldg h 2215 Seventh av
" John bootblack h 2215 Seventh av
Diduch Peter tailor Browning & Co h 361½ Second
Didware Nelson jr boilermaker h 3006 Seventh av
Diedrich Anna M cutter res 450 Ninth av Lans
" Fred H boss dyer h 500 Second av Lans
" Fritz L janitor Haskell school h 450 Ninth av Lans
" Louise B opr res 450 Ninth av Lans
Diefenbach Anna F widow Henry J res 113 Eighth
" Harry F student R P I res 113 Eighth
Diefendorf Elsie M teacher res 63 First
Diehl Adeline widow Augustus h 551 Fourth av Lans
" Albert J mgr h 30 Woodrow ct
" Andrew baker 2000 Fifth av h 2171 Twelfth
" Augustus W lineman h 5 Kinloch av

Diehl
" Chester H baker h 20 Kinloch av
" Conrad student R P I res Avenue B cor Fifteenth
" Earl V baker 2000 Fifth av
" Elbert J mgr 32 Fourth h 30 Woodrow ct
" Elizabeth A married Frank Bartele rem to Schtdy
" Ethel married Chester Hair
" Harold E laborer res 20 Kinloch av
" Helen A widow Irving h 545 Fourth av Lans
" Henry laborer res 2230 Seventh av
" Josephine grocer 165 Sixth av Lans h 186 do
" Laura A married Charles Carroll rem to Schtdy
" Lottie J collarworker res 20 Kinloch av
" Ruth clerk 2000 Fifth av res 2171 Twelfth
" William machinist h 427 Tenth
Dietrich Emil E lithographer h 868 Third av Lans
Dietz Harry J foreman 433 River h 1873 Francis av
DiFrancesco Pietro laborer h r 1480 Fifth av
DiFruscia Ercole porter 77 Congress h 1615½ Seventh av
DiFruscio Emilio h 1616 Sixth av
" Emilio jr presser res 1616 Sixth av
Diggery Jessie E collarworker res 34 Grant av
" John collar presser h 34 Grant av
DiGinnaro Semo laborer h 257 Fourth
DiGregorio Annie shoe repairer 50 Hoosick res do
DeLeo Agnelo tailor res 540 Congress
DeLeva Anthony barber 201 Fourth res 31 Washington
" Nicholas h r 1437 Fifth av
Dill Caroline S clerk Frear's res at W'vliet
" Hazel collarworker res 2508 Fifth av
" John chauffeur res 2320 Fifth av
" William P foreman h 2 Lee av
Dillaway Albert D salesman 104 Fifth av Lans h at Saratoga Springs
Dillon Anna widow Michael h 1736 Seventh av
" Annie examiner res 336 Fourth
" Bridget widow Edward res 318 Ninth
" Catherine Mrs res 13 Desson av
" Celia T clerk 742 Second av Lans res at Cohoes
" Dennis D asst pastor StJoseph's R C church h 416 Third
" Edward jr printer Cluett's res 2336 Seventh av
" Edward E laborer h 2336 Seventh av
" Edward J driver h 185 Earl
" Edward R confectioner 17 Campbell's av h 23 Sherman av
" Elizabeth collarworker res 336 Fourth
" Harry ironworker res 336 Fourth
" James clerk D & H h 478 First
" James helper h 449A Madison
" James F clerk 1809 Fifth av h 102 Ida
" John D student R P I res 23 Locust av
" John H salesman h 42 Thirteenth
" Lulu A widow Joseph E h 337 Third
" Margaret collarworker Cluett's h 424 Monroe
" Margaret collarworker Cluett's res 448 Madison
" Margaret waitress Troy Hospital 56 Oakwood av res do
" Margaret widow Patrick h 336 Fourth
" Mary collarworker Cluett's res 424 Monroe
" Mary collarworker res 318 Ninth
" Mary widow h 448 Madison
" Michael laborer h 114 Jefferson
" Michael F laborer h 217 Fourth
" Michael J driver h 70 Hill
" Morris asst cook Samaritan Hospital res do
" Thomas B plumber 48 Ferry h 336 Fourth
DiMartino Calixto cook h 289 Church
DiMascio Panpilo painter h r 84 Hill
Diminick Filomena widow Salvatore h 2323 Seventh av
" Frank res 516 Grand
" Jennie widow Anthony h 2313 Seventh av
" John coremaker h 502 Grand
" Joseph coremaker res 2323 Seventh av
" Mary res 2323 Seventh av
" Nicholas coremaker h 2323 Seventh av
" Rose student res 2313 Seventh av
Dimminck Domenick waiter h 376 Tenth
Dimmock Harry D student R P I res People's av cor Eleventh
Dimond Adelbert painter res 16 Walker av
DiMusco Antonio h 177 William
DiNapoli Luke rem from city
" see DeNapoli
DiNardo Raffaele carpenter h r 166 Hill
Dinehart Anna collarworker E & W res 2141 Sixth av
" Fred laborer res 2141 Sixth av
" George melter h 2141 Sixth av
" George H electrician res 2141 Sixth av
" Gertrude collarworker Cluett's res 2141 Sixth av
" John H collar cutter h 2141 Sixth av
" Kitty B res 36 Ferry [av
" Marie E collarworker Cluett's res 2141 Sixth
" Stephen T electrician h 641 Fourth av Lans
" William J salesman (New York) res 2141 Sixth av
Dinen Harry res 1632 Fifth av
Dingley Benjamin F carpenter h 709 Federal
" Robert C rem to Waterford
Dingman Cordelia widow Charles N h 7 Albia av
" Delia widow Joel B h 10 Florance pl Lans
" Frances L collarworker res 7 Albia av
" George W rem to New York
" James E equip attendant 925 Third av Lans res 21 One Hundred Twentieth
" Lester J carpenter 65 Mill cor Erie h do
Dingwall J Earl clerk 324 River res at Wynantskill
Dinon Anastasia V res 338 Fourth
" Edward P cooper h 338 Fourth
" Edward T sec Troy Federation of Labor 59 Congress h 43 Ida
" Eugene draftsman res 338 Fourth
" Frank car repairer D & H h 57 Lincoln av
" Gertrude A M clerk res 338 Fourth
" Joseph E collarworker res 338 Fourth
" William J clerk N Y C h 537 Fourth
DiNova Rose collarworker res 1038 Sixth av
DiNovo Francesco clerk h 699 Burden av
" James plasterer h 1038 Sixth av
" Marino laborer res 41 Havermans av
" Minnie M res 41 Havermans av
Dinowitz Blume Mrs res 168 Third
" John pedler h 168 Third
" Louis pedler res 168 Third
" Percy pedler h 64 Washington
" Rose res 168 Third
Dinsen Edward B carpenter h 797 Fifth av Lans
Dintelman George died Feb 27 1923
Dinwiddis Catherine director 2446 Fifth av res 151 Seventh av
" John T vice pres Troy Tire & Rubber Co Inc 2446 Fifth av res 151 Seventh av
Dion Peter Mrs insp h 3 One Hundred Twenty-First
" Philippe G floorwalker Frear's res 4 Linden av
DiPatti Dominick fruit 147 Fourth h do
Dippo Charles brushworker res 39 One Hundred Twenty-second
" Charles J confectionery 290 Second av Lans h do
" Frank clerk h 3 Harrison pl
" Harry bleacher res 482 Fifth av Lans
" Harry res 39 One Hundred Twenty-second
" John H h 738 Fourth av Lans
" Marion R married William Lynch
Dippold George J foreman 197 River h 2 Campbell pl
" John L salesman h 758 Jacob
" John L salesman 357 First h 358 Fourth
" Joseph A clerk 357 First res 358 Fourth
" Matthew laborer res 358 Fourth
" Rose shirt worker Ide's res 358 Fourth
Diprose Robert gardener Marshall Sanitarium res do
Directory Office, Sampson & Murdock Co Inc 448 Broadway Albany
Disbrow Harry J com trav 161 River h at Oneonta
Disch Margaret collar worker h 62 Jefferson
Disney Co (Nellie Casey, Kathryn B Callanan) milliners 37 Third
Dissosway Daniel R opr U T Co h 781 River
" William A jr shipping clerk 2 River h at Snyders Lake
DiStefano Angelo pressman h 293 Fourth
" Lucy res 293 Fourth
" Salvatore shoeworker res 293 Fourth
District Supt of Schools 23 Court House
Ditire Mary E clerk 149 Fourth res at G I
DiToro Albert U ins 297 River rm 200 h 109 Hill
Ditsch Otto J mgr (Albany) h 393 Tenth
Ditz Joseph candy maker 149 River h at Rensselaer
Diver Walter T physician 1943 Fifth av h do
Diviney Catharine laundress E & W res 43 Fourteenth
" James billiards 277 Congress res 43 Fourteenth
" John J collar turner h 612½ Second av Lans
" see Devaney

Dix Charles A mgr h 2150 Twelfth
Dixon Bertha Mrs clerk Sim & Co res at Cohoes
" Daniel W chef 10 First h 2850 Fifth av
" Geneva steno 104 Fifth av Lans res 65 do
" Harriet V steno res 2850 Fifth av
" Herman A flour 56 Fourth rm 8 h 65 Fifth av Lans
" H Russell res 65 Fifth av Lans
" Lillian P steno res 2850 Fifth av
" Mary Mrs res r 369 Eighth
" Mildred L student res 2850 Fifth av
" Robert S (Schtdy) res 65 Fifth av Lans
" see Dickson
Dobbs Joseph collar turner h 342 Ninth
Dobert Charles laborer res 92 Ford av
" Cornelia M clerk res 8 Sycaway av n Hoosick
" Fred C mgr 598 Fourth h at Brunswick R D 1
" Frederick h 8 Sycaway av n Hoosick
" Frederick C mgr res 8 Sycaway av n Hoosick
" Lester W spooler res 92 Ford av
" William driver h 90 Ford av
Dobinson Richard orderly Samaritan Hospital res do
Dobler Fred laborer h Pine Woods av near Central av
Dobrieshire Edward h 4 Manchester av
Dobrindt Agnes nurse res 6 Canal av
" Albert h 14 Cypress
" Albert jr baker (G I) h 6 Canal av
" Albert P apprentice res 6 Canal av
" Frank steno res 14 Cypress
" Joseph J machinist res 6 Canal av
Dobson David D machinist h 2127 Seventh av
" John laborer h 9 Fales ct
Docherty Andrew treas McLeod & Henry Co 357 First h 321 Spring av
" James leatherworker h 440 Tenth
" James jr paperworker res 440 Tenth
Dock Christian h 10 Reid av
" Dorothy nurse res 10 Reid av
" Francis P student res 93 Oakwood av
" Lena res 93 Oakwood av
" Magdalena res 93 Oakwood av
" Marie D nurse res 93 Oakwood av
" Philip shirt cutter h 93 Oakwood av
" Walter F clerk h 15 Bleecker av
Docker George D men's furnishings 627 Second av Lans and hardware 625 do h 654 Sixth av do
Dockstader Elizabeth cook res 62 Second
Dodd Sara A, Frear's res 663 Third av Lans
" William H real estate 24 State rm 403 h 663 h 663 Third av Lans
Dodds Robert P foreman 514 Fulton h R D No 1
Dodge Arthur C painter h 1646 Fifth av
" Byron G h 6 Washington pl
" Carrie Mrs res 3 Farm
" Chauncey H machinist h 767 Second av Lans
" Clara A res 767 Second av Lans
" Deloss W carpenter h New Turnpike Lans
" Wilfield E student R P I
Dodson Charles L student R P I res 275 Eighth
Dody Oliver F helper h 838 Third av Lans
Doe George A salesman h 2224 Sixth av
Doering Alfred R clerk res 1813 Francis av
" August C died Feb 25 1923
" Walter clerk res 1813 Francis av
" William H bookkeeper 2612 Sixth av h 1813 Highland av
Doescher Charles W supt U T Co One Hundred Twenty-sixth cor Second av Lans h 453 Sixth av do
" Merritt E 1st sergt troop G State troopers Lake av cor Rarkin av
Dohan Kate F 15 Second h 195 do
Doherty Andrew res 1608 Fifth av
" Cora M Mrs h 33 Downs
" Daniel J collector 19 Second h 152 Jackson
" Edward J apprentice 1700 Fifth av rm 4 res 140 Ferry
" Edward J laborer h 351 Tenth
" James h 136 Ferry
" John blacksmith res 130 Congress
" Julia L saleswoman Broadway cor Third res 119 Eleventh
" Mary A widow Anthony h 320 First
" Mary A widow Michael res 153 Second
" Michael bosscarder President cor Ingalls av h at Cohoes
" Michael A laborer Congress-st bridge h at Watervliet
" Mildred res 33 Douw
" Nellie A Mrs h 56 Douw
" Patrick machinist D & H h 119 Eleventh
" Patrick A boseman Engine 7 h 318 First
" Patrick J milk h 201 Second

Doherty
" Sarah Mrs h 289 Fifth av Lans
" Theresa collar worker Cluett's res 320 First
" Thomas F collar worker h 140 Ferry
" Willard res 56 Douw
" see Dougherty
Doin Abel laborer h 268 Second
" Abel jr laborer res 268 Second
" Agnes boxmaker res 268 Second
" Clara boxmaker res 268 Second
" Ruth A Mrs married Peter Millett
Dolan Albert F sub carrier P O res 105 Ninth
" Anna widow James res 257 Norton
" Anna F widow James h 65 Lincoln av
" Anna M steno res 68 State
" Aurelia res 554 Washington
" Catherine collarworker Cluett's h 257 Norton
" Catherine F res 2632 Fifth av
" Daniel F baggagemaster B & M h 465 Eighth av Lans
" Daniel J truckman 465 Eighth av Lans res do
" Edward J carrier P O res 105 Ninth
" Elizabeth A collar turner res 5 Ashland pl
" Francis J clerk 2405 Fifth av res at W'vliet
" Frank bricklayer res Luther n Winter
" George L asst foreman h 421 Third
" Grace examiner Van Zandt's res 2632 Fifth av
" John T cable splicer res 465 Eighth av Lans
" John W accountant 176 Third h 565 Congress
" Joseph F clerk Frear's h 542 First
" Katherine M died July 1 1923
" Kathleen F steno 92 Fourth 5th fl res 542 First
" Lauretta collar worker res 2632 Fifth av
" Margaret Mrs h 105 Ninth
" Margaret widow Peter B h 82 Hill
" Mary examiner Van Zandt's h 2632 Fifth av
" Mary A teacher School 12 h 372 Fourth
" Mary E collar worker Ide's res 65 Lincoln av
" Nettie collar worker res 534 Second av Lans
" Patrick J ins 297 River rm 200 h 1037 Fifth av
" Peter porter Troy Hospital res do
" Peter J bricklayer Luther near Winter
" Robert M foreman res 465 Eighth av Lans
" Roger res 2154 Sixth av
" Theresa V h 5 Ashland pl
" Thomas machinist h 285 Mann av
" Thomas watchman h 374 Tenth
" Thomas A detective City Hall h 15 North
" Veronica M res 465 Eighth av Lans
" William rem to Albany
Dolby Jennie died June 3 1923
Doling Henry salesman 69 Congress res at Albany
" Mae E bookkeeper 69 Congress res at Albany
" Samuel B (Troy Home Trading Co) 69 Congress h at Albany
Dollard Annie boxmaker h 69 Adams
" Catherine laundress res 1110 Fifth av
" Eugene A res 200 Ninth
" James laborer h 351 Fourth
" James pres and treas James Dollard Company 301 Cannon bldg h 200 Ninth
DOLLARD JAMES COMPANY general contractors 301–302 Cannon bldg—See page 1048
" John laborer h 548 First
" John E sec James Dollard Co and mechanical eng 301 Cannon bldg res 200 Ninth
" Mary E clerk Broadway cor Third res 1156 Fifth av
" Philip A painter h 1156 Fifth av
" Thomas V draftsman 92 Fourth rm 401 res 200 Ninth
Doloff May B nurse res 239 Pawling av
Dolphin Alfred helper res 430 Fourth av Lans
" Charles carpenter h 1 Cragin av
" Dora examiner Cluett's res 2657 Fifth av
" Elizabeth widow William J h 430 Fourth av Lans
" Eva L clerk 521 River res 2657 Fifth av
" Hannah C widow James F h 41 Ingalls av
" Laura res 2657 Fifth av
" Mary M widow Octave h 2657 Fifth av
" Octave died Oct 5 1922
Dombaugh Karl student R P I res 250 Hoosick
Dombroski Stephen laborer h 29 S River
Dominique Laura A collar worker res 157 Seventh av Lans
" Mena M stamper res 157 Seventh av Lans
" Paul molder h 157 Seventh av Lans
Domino Amusement Co Inc 22 Fourth
Dompierre Alida widow Joseph res 20 One Hundred Tenth

Donahue Anna widow John h 292 Ninth
" Annie M collar worker res 645 Fourth av Lans
" Catharine Z res 181 Seventh av Lans
" Catherine F collar worker E & W res 2173 Sixth av
" Charles J (Hannah Donahue's Sons) 356 Second h do also election commissioner 25 Court House
" Edward J clerk res 207 Fourth
" Edward J lawyer res 645 Fourth av Lans
" Edward L salesman h 385 Tenth
" Elizabeth widow William h 31 Jefferson
" Elizabeth A cashier E & W res 181 Seventh av Lans
" Emma M bookkeeper One Hundred Twenty-sixth cor Second av res 645 Fourth av Lans
" Hannah's Sons (William H and Charles J) grocers 356 Second
" Hattie buttonhole maker Cluett's res 1812 Fifth av
" Helen C res 645 Fourth av Lans
" Helena V clerk (Albany) res 2239 Sixth av
" Jane collar worker res 805 First av Lans
" John res 299 Third
" Joseph L alderman 4th ward h 2173 Fifth av
" Katherine res 5 Park pl
" Martin C chauffeur 2612 Sixth av res 149 Seventh av Lans
" Mary Mrs stitcher Cluett's res 24 Glen
" Mary G saleswoman (Albany) res 2239 Sixth av
" Mary T collar worker res 2173 Sixth av
" M Francis brakeman B & M res 230 Fourth av Lans
" Nora F collar worker h 645 Fourth av Lans
" William F clerk 297 River rm 505 res 645 Fourth av Lans
" William H (Hannah Donahue's Sons) 356 Second res do
" William P asst mgr h 797 Fifth av Lans
" see Donohue and Donohue
Donald Andrew R boxmaker res 500 Tenth
" John blacksmith R J Co h 70 Campbell's av
" John engineer Samaritan Hospital res do
" Marguerite widow Andrew h 500 Tenth
" Mary M widow Michael h 5 Hill
" Mary U (Marie Tea Room) 28 Fourth res 10 Thomas
" William collar turner res 500 Tenth
Donaldson Kenneth M student R P I res 275 Eighth
Donato Domenico laborer h 45 Havermans av
" Joseph res 45 Havermans av
Donberger Clarence G mgr 1905 Fifth av res do
Dondero Charles salesman 345 River h at Albany
Donivan Roy A, State trooper Lake av cor Rankin av
Donlen Agnes res 1045 Sixth av
Donlon Della V bookkeeper 462 River res at W'vliet
" James helper res 476 First
" Joseph laborer res 476 First
Donnan Edna C res 46 Belle av
" George R lawyer 313 Boardman bldg h 46 Belle av
" James W ins adjuster res 46 Belle av
Donnegan Elizabeth widow Michael h 249 Madison
Donnelly Agnes L inserter Cluett's res 309 Fourth
" Alicia F clerk 520 River res 443 Third
" Aloysius R clerk res 168 Fourth
" Anna laundress res 309 Fourth
" Annie widow John H h 707 Fourth av Lans
" Annie M widow Bernard J h 565 Jacob
" Bernard J clerk Broadway cor Third res 565 Jacob
" Bridget widow Thomas h 698 Fourth av Lans
" Catherine E res 2257 Sixth av
" Dennis J janitor Troy Record h 168 Fourth
" Edward M h 221 Lincoln av
" Elizabeth machine opr res 31 Fourteenth
" Esther M phone opr res 168 Fourth
" Frank E lumber worker res 181 Francis
" George J res 7 Washington pl
" Gladys clerk 79 Congress res at G I
" Grace A steno 15 Congress res 235 Ninth
" Helen Mrs saleswoman 299 River h 5 Van Every's av
" Henry F res 309 Fourth
" Howard J clerk 275 River h 524 Second av Lans
" Howard J student R P I res 35 Brunswick av
" Ira J clerk res 168 Fourth
" James brushmaker h 694 Fourth av Lans
" James H physician 44 Second h do

Donnelly
" James J rougher h 729 Burden av
" James J jr molder h 20 Cliff
" James W brakeman D & H res 235 Ninth
" James W jr student res 7 Washington pl
" John machinist h 449 Madison
" John trainman B & M res 1717 Seventh av
" John res 241 Eighth
" John C (Donnelly & O'Connell) 14 State supt of parks City Hall h 2179 Fifth av
" John H brushmkr res 707 Fourth av Lans
" John J laborer res 2257 Sixth av
" John T molder res 698 Fourth av Lans
" Joseph helper res 15 High
" Julia res 276 Tenth
" Julia B stitcher res 729 Burden av
" Lloyd collar worker U S & C Co res 694 Fourth av Lans
" Lucy widow Stephen h 10 Hutton
" Margaret Mrs h 2257 Sixth av
" Marie B collar worker Cluett's res 565 Jacob
" Mary examiner res 133 President
" Mary h 31 Fourteenth
" Mary widow John h 443 Third
" Mary A widow James collar worker h 235 Ninth
" Mary L widow James W pres and treas Ryan & Fitzpatrick Co Inc 424 River h 7 Washington pl
" Mary P steno res 729 Burden av
" Mary S collar worker res 133 President
" Mildred res 2179 Fifth av
" M Grace res 168 Fourth
" Nellie A collar starcher h 461 Second av Lans
" Patrick J barber 332 Congress h 35 Brunswick av
" Peter laborer h 433 First
" Raymond glazier 279 River res 35 Brunswick av
" Richard R salesman h 30 One Hundred Eighteenth
" Stephen res 10 Hutton
" Thomas J molder h 1041 Fifth av
" Thomas L chauffeur 2612 Sixth av h at Cohoes
" Willard res 10 Hutton
" William F laborer res 309 Fourth
" William H clerk h 46 Ida
" William M sec Reece-Hilton Inc 553 Federal h 119 Maple av
" William R res 694 Fourth av Lans
" & Hanna (William M Hanna) druggists 384 River
DONNELLY & O'CONNELL (John C Donnelly, William D O'Connell) ins and real estate 14 State—See page 1072
Donnetta Michael candymaker h 2154 Seventh av
Donohue Charles E printer Troy Times res 10 Washington
DONOHUE EDWARD J lawyer 297 River rms 505–506 h 645 Fourth av Lans and at Melrose—See page 1079
" Elizabeth widow Patrick h 530 Eighth
" Hannah T collar worker U S & C Co res 580 Sixth av Lans
" Harold E milk 761 Pawling av h do
" John F mgr 334 Congress h at Cohoes
" John J machinist h 2251 Sixth av
" Joseph S laundry man h 307 Eighth
" Julia R res 580 Sixth av Lans
" Katherine Mrs h 614 Second av Lans
" Margaret A h 580 Sixth av Lans
" Mary F clerk res 2251 Sixth av
" Michael F res 614 Second av Lans
Donohue's Wet Wash Laundry (William H Stevens) 9–11 One Hundred Sixteenth
Donovan Anna C lockstitcher res 74 Sixth av Lans
" Anna L collar worker Van Zandt's res 564 River
" Bridget widow John h 3069 Sixth av
" Catherine E collar stamper res 3069 Sixth av
" Catherine E steno res 262 Tenth
" Catherine F h 564 River
" Daniel laborer h 20 One Hundred Tenth
" Dennis janitor 59 Congress res 1 Elm pl
" Edward grocer res 3069 Sixth av
" Elizabeth collar worker res 20 One Hundred Tenth
" Elizabeth A teacher school 10 res 125 Hill
" Ellen Mrs h 262 Tenth
" Eugene A mgr Trojan Band 297 River rm 306 h 173 Hill
" Gerald R clerk N Y C res 515 Fourth
" Gertrude collar worker res 2619 Sixth av

Donovan
" Hattie collar worker h 191 Tenth
" Helen F (Albany) res 301 Third
" Hubert collector res 569 First
" James driver h 251 Jackson
" John driver h 18 Canal av
" John J mgr 44 King res at Watervliet
" Joseph A ins agent 208 Ilium bldg h 500 Second av Lans
" Joseph J machinist h 3064 Sixth av
" Josie collar worker Cluett's res 2256 Fifth av
" Julia collar worker h 2619 Sixth av
" J Aaron mgr res 1816 Seventh av
" J Walter salesman h 214 Hoosick
" Lena collar worker Cluett's res 3069 Sixth av
" Leo res 729 River
" Leonard F night editor Troy Record h 1 Elm pl
" Margaret collarworker res 20 One Hundred Tenth
" Margaret h 1116 Fifth av
" Margaret widow Martin h 569 First
" Margaret C lockstitcher res 74 Sixth av Lans
" Marian A res 301 Third
" Martin packer 2612 Sixth av h at Cohoes
" Mary Mrs res 707 Grand
" Mary A collar stitcher Cluett's res 262 Tenth
" Mary E forewoman 521 River res 3069 Sixth av
" Mary J widow Timothy F died Oct 21 1922
" Mary J A res 1 Elm pl
" May collar worker res 2623 Sixth av
" Minnie res 1116 Fifth av
" Nellie A locksmith h 74 Sixth av Lans
" Nora res 2246 Thirteenth
" Patrick produce h 117 Hoosick
" Patrick F meter tester h 238 First
" Patrick J painter res 564 River
" Roy A state police h 276 Ninth
" Silas S salesman 351 Fifth av Lans h 39 Third
" Thomas A printer Troy Record res 569 First
" Thomas J plumber R P I Proudfit bldg res do
" Timothy M glazier 279 River res 569 First
" T Frances res 2259 Fifth av
" William student h 4 Madison pl
" William motorman U T Co res 569 First
" William J nurse res 450 Fourth
" William V calker h 434 Sixth av Lans
" William V real estate and ins 297 River rm 306 h 301 Third
Donsbach Joseph A accountant 48 Ferry h 60 Collins av
Doocey Edward A meat cutter (W'vliet) res 137 Sixth av Lans
" John J clerk h 64 Mann av
" Patrick J police 2d precinct h 137 Sixth av Lans
Doodoo Habib salesman (Albany) res 236 Ninth
Doody Michael ironworker h 377 First
" Richard P physician 2428 Fifth av h do
" Thomas clerk res 3 Oakwood ter
" Thomas molder h 876 Third av Lans
" Thomas res 2419 Fifth av
" Thomas C jr yard conductor B & M h 3134 Sixth av
" Thomas E laborer res 340 Ninth
" William H brakeman B & M h 2419 Fifth av
Doolan Daniel D laborer h 136 Ferry
Dooley Agnes C res 823 Fifth av Lans
" Anna L starcher h 182 Third
" Anna L steno 161 River res 2 Kinloch av
" Anne collar worker Cluett's h 212 Lincoln av
" Bernard J alderman 12th ward
" Bernard T h 69 Lincoln av
" Caroline M h 734 River
" Catherine h 2272 Sixth av
" Catherine widow John P forewoman 105 Seventh av Lans h 70 Lincoln av
" Catherine A widow Dennis h 326 Third
" Catherine C res 2327 Seventh av
" Catherine F dressmaker res 70 Lincoln av
" Catherine M collar worker Cluett's res 326 Third
" Charlotte M res 823 Fifth av Lans
" Edward machinist h 3008 Seventh av
" Elizabeth F G steno res 326 Third
" Ellen died May 1 1923
" Frances A music teacher 69 Lincoln av res do
" James grocer 823 Fifth av Lans h do
" James P laborer h 208 Hill
" John F helper h 153 First
" John H horseshoes Franklin near Congress h 734 River
" John J chiropodist res 16 One Hundred Tenth
" John J conductor h 2327 Seventh av

Dooley
" John J firemaan N Y C res 467 Fifth av Lans
" John J syrup mixer h 332 Fourth
" Lucy D died August 1923
" Margaret res 2 Kinloch av
" Margaret A seamstress 319 River res 2272 Sixth av
" Margaret J dressmaker res 70 Lincoln av
" Martin W machinist res 16 One Hundred Tenth [av
" Mary A clerk Third cor State res 2272 Sixth
" Mary M forewoman res 208 Hill
" Michael laborer h r 554 Fourth
" Michael laborer h 382 Second
" Minnie A steno 161 River res 326 Third
" Patrick h 2 Kinloch av
" Thomas M machinist h 16 One Hundred Tenth
" William turner res 70 Lincoln av
" William Mrs stitcher res 498 Fourth
" William J machinist res 2 Kinloch av
" William J sec Kerin's Troy Grocery Co Inc 108 Congress h 359 Fourth
Doran Arthur J machine opr h 910 Jacob
" Claire M steno res 210 Eighth
" Daniel G fireman Pumper No 2 h 2419 Fifth av
" Edmund A machinist res 358 Eighth
" Edward rem to Rensselaer
" Edward J clerk res 146 Eighth
" Edward J Mrs clerk 304 River h 146 Eighth
" Elizabeth collar worker res 632 Second av Lans
" Ellen widow Thomas res 537 Congress
" Florence H widow James M h 2288 Fifth av
" Gilbert D (J M Doran & Son) 2288 Fifth av h do
" Henry res 19 Fourth
" Irene (New York) res 2288 Fifth av
" James J guard Congress-st bridge res 2262 Sixth av
" James J laborer res 49 Division
" Jane D clerk res 210 Eighth
" John T laborer res 2119 Sixth av
" J M & Sons (Gilbert D Doran) undertakers 2288 Fifth av
" Katherine clerk Ide's res 2182 Fifth av
" Leo T chauffeur res 210 Eighth
" Margaret collar worker h 632 Second av Lans
" Margaret collar worker Cluett's res 2131 Fifth av
" Mary collar worker Cluett's res 48 Ingalls av
" Mary Mrs h 48 Ingalls av
" Michael lathe hand h 498 Second
" Nicholas watchman Hotel Rensselaer res 1506 Seventh av
" Patrick J foreman h 284 Ninth
" Rita V bookkeeper res 210 Eighth
" Thomas A sanitary inspector 14 City Hall h 210 Eighth
" William J auto painter 315 Second av Lans res 48 Ingalls av
Doremus Edward B insurance 7 State h at Schaghticoke
Dorfner John electrician h 99 Ingalls av
Dorgan Matthew h 2929 Sixth av
Dorik Joseph laborer h 390 First
Dorin Margaret collar worker Cluett's res 33 Second
Doring Anna J res 775 River
" Bros (Leo C Grathwol) jewelers 53 Third
" Charles jr clerk P O h 718 Federal
" C Elmer sub clerk P O and clerk Buchanan Baggage Transfer Union sta res 718 Federal
" Ernest laborer res 486 Fourth
" Frank R laborer h 12 Munro ct
" Frederick collar cutter h 24 Marvin av
" George F director of orchestra h 2165 Fourteenth
" George H piano tuner 53 Third h do
DORING HENRY teacher dancing 13 Third h 45 Second av Lans—See page 1102
" Henry C cashier 41 Spring av h 5 Hill
" Joseph C h 119 Fifth av Lans
" Lena A h 775 River
" Louis plumber h 414 Second
" Louis stovemounter h 486 Fourth
" Louis h 16 Park view ct
" Robert A foreman 433 River h 154 Hoosick
" William boxmaker res 486 Fourth
Doring's Military Band 364 River
Dorion Otto R student R P I res 1823 Seventh av
Dorkin Samuel tool maker res 151 Madison
Dorlon John H student R P I res 15 Sheldon av
" Philip S pres Troy Novelty Co Inc 5 Unionh 15 Sheldon av

Dorlon
" Philip S jr res 15 Sheldon av
" The 6 Second
" Virginia res 15 Sheldon av
Dormady Bartley J rem to W'vliet
" Henry G collar turner (W'vliet) h 2258 Sixth av
" Thomas J trainman B & M h 45 Fifth av Lans
Dormandy Charles G clerk R M S h 863 Third av Lans
" Charles N watchman h 833 Fifth av Lans
" Curtis W foreman h 482 Sixth av Lans
" Dorothy E milliner 351 Broadway res 863 Third av Lans
" Garry J master mechanic h 863 Third av Lans
" Grace E collar worker res 482 Sixth av Lans
" Mary widow John res 765 Fourth av Lans
" Vivian L clerk 1 Third res 863 Third av Lans
" William L draftsman h 448 Third av Lans
Dornato Joseph laborer h 153 William
Dorr Delia housekeeper res 25 One Hundred Fifteenth
" Harry S barber 696 Second av Lans h 280 Third av do
" James supt Tyler cor River h 288 Mann av
" Louisa Mrs res 6 Orchard av
" Louise res 1805 Seventh av
" Walter H collar worker h 2180 Fourteenth
Dorrance Frances chaperone Russell Sage College res 79 First
" William J h 175 Ninth
Dorsey Catherine widow John res 653 Fifth av
" Charles H collar worker h 572 First av Lans
" Cornelius M painter 202 Fourth h 224 do
" Florence finisher h 38 One Hundred Eleventh
" James res 429 First
" James T printer h 653 Fifth av
" John laborer res 656 First av Lans
" Mary rem to Brooklyn
Dotter Mary Lillian milliner 12 Third res at Cohoes
Doty Frank H foreman (W'vliet) h 183 Seventh av Lans
" Lena M Mrs h 145 Eighth
" Louise nurse res 2170 Fourteenth
" Louise Mrs res 62 State
" Mary K Mrs res 2170 Fourteenth
Dougherty Advertising Co Inc advertising specialists 518–519 Cannon bldg
" Anna res 2636 Fifth av
" Bernard pres and treas B Dougherty Inc 318 River h 451 Broadway
" B Inc cloaks and suits 318 River
" Florence Mrs milliner 44 Third res 43 King
" George rem to Albany
" George W clerk h 1201 Hutton
" Harriet Mrs vice pres B Dougherty Inc 318 River h 453 Broadway
" James G pres and treas Dougherty Adv Co Inc 518–519 Cannon bldg h 325 Third
" Jane C Mrs sec Dougherty Adv Co Inc 518–519 Cannon bldg h 325 Third
" John ins agt h 3208 Sixth av
" John J blacksmith 103 River h at G I
" John J clerk 2661 Fifth av h 2707 do
" Leo B res 451 Broadway
" Margaret widow Frank E res 2950 Sixth av
" May teacher school 2 res 1201 Hutton
" Nellie T rem to Waterbury Conn
" Thomas clerk res 2707 Fifth av
" Thomas F (Albany) h 2636 Fifth av
" Thomas H clerk res 1201 Hutton
" William engineer h 2338 Seventh av
" William J clerk D & H res 2338 Seventh av
" see Doherty
Doughney Edward janitor h 32 College av
Doughty Rachel C saleswoman 13 Third res at Stillwater
Douglas Abraham auto repairer res 157 Tenth av Lans
" Catharine Mrs h 774 River
" Catherine h 30 Franklin
" Clara milliner 73 Thirteenth res do
" David H salesman Earl cor Bridge av res at Cropseyville
" Eugene L W carpenter h Lewis
" George A clerk 19 Second res 451 Broadway
" George C Rev Central district supt M E church 182 Pawling av h do
" Ida F res Lewis st
" James W barber 873 River h do
" John M tailor 11 Bridge av h 2124 Fifth av
" Joseph apprentice 48 Ferry h at Waterford
" Joseph h 656 First av Lans
" Mabel L res Lewis st

Douglas
" Margaret collar worker res 656 First av Lans
" Mary married Maurice E Styles
" Matthew A riveter h 335 Ninth
" Paul F student res 183 Pawling av
" Ruth E teacher res 183 Pawling av
" Walter M bookkeeper h 54 Ninth
" William A, Frear's
" William E chauffeur h 690 Second av Lans
" William T brushmaker h 157 Tenth av Lans
" W L Shoe Co 320 River
" & Gordon (William C Gordon) lawyers 403–404 Cannon bldg
" see Duglas
Douglass Edward mason h 2141 Seventh av
" Edward res 1828 Seventh av
" George chauffeur res 127 River
" Irving E machinist res 504 Seventh av Lans
" Joseph E res 1828 Seventh av
" Louis E com trav h 2244 Thirteenth
Dougrey George M garage 18 One Hundred Seventeenth h 16 do
" Isabel widow John res 819 Third av Lans
Doukas George (Atlantic Lunch) res 1916 Seventh av
Dourcher Lucy A Mrs h 2350 Sixth av
Dousseau Raymond sales dept 521 River res 2 Walnut Grove pl
Dow William L restaurant h 2324 Sixth av
Dowd Agnes M steno res 351 Third
" Agnes M steno res 1836 Francis av
" Anna F nurse Troy Hospital 56 Oakwood av res do
" Anna M nurse res 269 Pawling av
" Catherine C steno res 351 Third
" Edward J watchman B & M h 119 Hoosick
" Eliza shirtironer res 7 Balsam av
" Elizabeth A dressmaker res 1836 Francis av
" Elizabeth F phone opr res 119 Hoosick
" Elizabeth L nurse res 269 Pawling av
" Ellen shirt ironer Cluett's h 2236 Seventh av
" Frank flagman. Laundry pl res 2132 Fifth av
" Frank laborer h 7 Balsam av
" George laborer res 7 Balsam av
" Henry L police 2d precinct h 36 Ford av
" James F steno (Schenectady) res 269 Pawling av
" James J mason h 351 Third
" James J painter h 1836 Francis av
" James J jr detective D & H res 351 Third
" James J jr pressman res 1836 Francis av
" John F chauffeur res 351 Third
" Joseph H waiter res 7 Balsam av
" Mary res 2236 Seventh av
" Mary E dressmaker res 1836 Francis av
" Mary E F h 269 Pawling av
" Robert A painter h 45 Thirteenth
" Thomas starch mixer Cluett's h 859 Third av Lans
" Thomas F clerk died May 1923
" Thomas H salesman h 845 Third av Lans
" William E ins agent 208 Ilium bldg h 224 Fourth
" William J salesman h 845 Third av Lans
Dowdall Nora widow David h 197 Fourth
Dowdell Charles E electrician 19 Second h 2339 Seventh av
" Mary A nurse h 237 Pawling av
Dower Grace M teacher res 1012 People's av
" James V h 1012 People's av
" Philip J collar sorter Cluett's h 145 Ferry
" Rosemary res 1012 People's av
Dowling Charles E birds h 604 Grand
" George J rem to LosAngeles Calif
" Joseph L mgr 102 Congress h at G I
" J Keenan chiropodist 129 Second res do
" Kathryn V clerk Frear's res 2648 Sixth av
" Mary E res 247 Fifth av Lans
" Mary F widow Thomas P h 129 Second
" Mary R forewoman 312 River res at W'vliet
" Maurice B clerk 350 Broadway h 3148 Sixth av
" Maurice F machinist's helper res 562 River
" Maurice T stableman h 2648 Sixth av
" Thomas P salesman Broadway cor Third h at Watervliet
" William C mgr 2 One Hundred Fifth h 247 Fifth av Lans
Downes Caroline steno 404 Gay bldg res 52 Mill
" Elizabeth widow George h 609 River
" Loretta cook res 602 Grand
" Mary res 38 Adams
" William master mechanic B I Co h 52 Mill nr dam

Downey Aaron collar worker Cluett's res 514 River
" Anthony laborer h 5 Osgood av M I
" Frank J boxmaker h 396 Tenth
" Fred h 1456 Seventh av
" George paperworker h 98 Ingalls av
" Honora widow Thomas h 2623 Sixth av
" Ida res 5 Osgood av M I
" James A plumber res 298 Ninth
" Julia widow Edward h 363 Fourth
" Martha res 5 Osgood av M I
" Mary died June 7 1923
" Mary A collarworker res 2623 Sixth av
" Mary A phone opr res 505 Sixth av Lans
" Ralph student R P I res 1 Walnut Grove pl
" Rose H steno 2 Times bldg res 505 Sixth av Lans
" Thomas driver h 438 Tenth
" Thomas res 5 Osgood av M I
" Thomas F h 505 Sixth av Lans
Downie Bertha collar worker Cluett's res 60 Campbell's av
" George J res 267 Church
" James N h 33 Campbell's av
" Mary M widow George E h 267 Church
Downing Arthur R pres res 207 Pawling av
" Eleanor res The Caldwell suite 5
" Harold K pres Troy Trust Co h The Caldwell
" Sarah E res 288 Tenth
Downs Caroline dressmaker 3 Winslow av res do
" Charles asst sec and treas The Burden Iron Co h 514 Pawling av
" Clara F married Eric Larsen
" Ella steno res 318 First
" Philip h 2A Snyder av
" Silas jr clerk res 3 Winslow av
Dows George clerk 10 First res do
Dowsland Florence res 17 State suite 15
" Sarah F widow George C h 17 State suite 15
Dowsley Laura h 117 Second
Doyle Agnes h 2214 Fourteenth
" Anna widow William h 2 Middleburgh
" Annie widow Philip h 63 Burdett av
" Arthur molder res 2 Middleburgh
" Catherine collar starcher res 151 Congress
" Catherine res 258 Sixth av Lans
" Catherine J saleswoman Broadway cor Third res 63 Burdett av
" Charles A apprentice Fuller & Warren Co res 312 Madison
" Clarence B collar cutter h 716 Second av Lans
" Edward J shipper 175 River h 18 Seventeenth
" Edward J special police h 29 Woodlawn ct
" Frances L h 258 Sixth av Lans
" Frank collar worker h 639 Second av Lans
" George S h 51 Division
" Gertrude A teacher Powers school Lans
" Hattie h 649 Second av Lans
" Helen res 649 Second av Lans
" Helen Mrs forewaman 433 River res at G I
" Helen M student res r 1510 Hutton
" James clerk res 151 Hoosick
" James E cigar maker 113 Congress h at G I
" James J machinist res 2 Middleburgh
" James L orderly Samaritan Hospital res 474 Tenth
" James M cigarmaker h 151 Hoosick
" John papermaker h 2 Chestnut
" John h 3 Anthony pl
" John h 7 Hutton
" John B collar worker h 40 One Hundred Thirteenth
" John H cigarmaker h 1165 Fifth av
" John J machinist res 151 Congress
" Joseph helper res 24 Kinloch av
" Joseph J papermaker res 151 Congress
" Joseph V sub carrier P O res r 1510 Hutton
" Kenneth W student R P I res 10 Oakwood ter
" Loretta F bookkeeper res r 1510 Hutton
" Margaret res 712 Federal
" Margaret res 2139 Fifth av
" Maria J dressmaker h 712 Federal
" Marie married Joseph J Connors
" Martha F saleswoman Broadway cor Third res 1165 Fifth av
" Martin J foreman 521 River h at G I
" Mary collarworker Cluett's res 342 Third
" Mary steno Cluett's res 63 Burdett av
" Mary Mrs grocer 7 Hutton h do
" Mary E collar starcher res 151 Congress
" Matthew L clerk res 2139 Fifth av
" Moses millwright h 8 Cottage
" Peter chef Samaritan Hospital h 474 Tenth
" Sarah E collarworker res 51 Division
" Thomas baggageman Union station h 151 Congress

Doyle
" Thomas cook Sage Dining Hall R P I res do
" Thomas helper res 151 Hoosick
" Thomas F collar cutter res 151 Congress
" Thomas H police 3d precinct h r 150 Hutton
" Thomas H jr hoseman Auto Truck No 3 h 3150 Sixth av
" Timothy T conductor U T Co h 678 Third av Lans
" Walter F carrier P O res r 1510 Hutton
" Walter J F tailor 40 Fourth h 10 Oakwood terrace
" Walter K student R P I
" William coremaker res 2 Middleburgh
" William F transferman res 151 Congress
" William J janitor school 18 res 1614 Hutton
" William J (Albany) res 207 Fourth
" William T student res 151 Hoosick
Draffin Elizabeth I buttonholer VanZandt's res 312 Eighth
" John produce h Oil Mill Hill
" Robert W laborer res Oil Mill Hill
" Sarah A widow John h 312 Eighth
Drake Eugene salesman res 186 Eighth
" Eugene P res 6 Lee av
" Isabella E widow Leander W res 269 Fifth av Lans
" John K druggist 17 Third h 1718 Fifth av
" Walter M rem from city
Drapeau Harold B rem from city
Draper Andrew L pres W H Draper & Sons Inc 27 One Hundred Second h 134 Second av Lans
" Edward E treas W H Draper & Sons Inc 27 One Hundred Second h 215 Sixth av Lans
DRAPER FREDERICK E lawyer 251 River rm 31 h 172 Second av Lans—See page 1079
" Frederick E 3d student res 172 Second av Lans
" James R rem to Utica
" Katherine R res 172 Second av Lans
" Lucy Mrs res 373 Fourth av Lans
" Mary nurse res 262 Mann av
" Philip H (Draper & Higgins) 358 Broadway h 174 Second av Lans
" W H & Sons Inc cordage mfrs 27 One Hundred Second
" & Higgins (Philip H Draper, John W Higgins) insurance 358 Broadway
Dratwa John tailor h 36 Thirteenth
Dreefke Albert jr salesman 399 River h at Albany
Dreher Adolph auto mechanic h 17 Griswold av
" Arthur auto repairer 178 River h 17 Griswold av
" Edward J (Richter's Garage) 229 River h 75 Fourth
" Henrietta Mrs res 17 Griswold av
Dreir John P sub carrier P O h 192 First
Dresser James L student R P I res 72 Pawling av
Dressler Jane M inserter res 3216 Seventh av
Drew Ella W Mrs, Frear's h 33 Fourth
" James P clerk 1 Franklin sq h 192 First
" Joseph H, D & H res 1621 Seventh av
" Julia widow John h 1621 Seventh av
" William res 1621 Seventh av
Drewry S E res 604 Jacob
Dribowski Andrew laborer h r 551 First
Drinkwater Anthony clerk res 111 William
" John laborer res 111 William
" Louis laborer h 111 William
Driscoll Andrew A res 502 Washington
" Anna C timekeeper Cluett's res 2705 Fifth av
" Bridget A widow Thomas F h 3019 Sixth av
" Catherine button hole worker res 2420 Sixth av
" Catherine A res 2705 Fifth av
" Catherine V collar worker res 3019 Sixth av
" Elizabeth Mrs h 222 Fourth
" Francis T laborer res 3019 Sixth av
" George brushmaker h 715 Second av Lans
" Jeremiah died July 6 1923
" Johanna widow Patrick h 502 Washington
" John F butcher 108 Congress h 257 Third
" Joseph P detective City Hall h 606 Fourth av Lans
" June E collar worker res 715 Second av Lans
" Justin E accountant (Albany) res 2705 Fifth av
" Leo toolmaker h 481 Second
" Loretta J collarworker res 222 Fourth
" Margaret G saleswoman Broadway cor Third res at G I
" Margaret M res 2705 Fifth av
" Mary buttonhole worker res 2420 Sixth av
" Mary A examiner res 257 Third
" Mary A married William VanSteinberg
" Matthew B cabinetmaker h 2705 Fifth av

Driscoll
" Michael J machinist res 502 Washington
" Thomas J h 153 Hill
" William J clerk h 898 Third av Lans
Drislane Dennis J janitor Sage bldg R P I h 349 do
Drohan Annie widow Patrick h 2226 Seventh av
" Gertrude collarworker res 2226 Seventh av
" John J collar worker Cluett's res 1007 Jacob
" Mary A widow John h 1007 Jacob
" Matthew glazier 279 River res 101 Madison
" Rita F steno res 1007 Jacob
" Thomas h 583 Sixth av Lans
Droski Stephen grocer 530 Second h do
Droste Charles F pres The Lawlor & Cavanaugh Co Adams cor First h at New York
Drought Mary collar worker Cluett's res 22 Hutton
Drown Marion nurse Samaritan Hospital res do
Drozd Stephen W laborer h 566 Fourth
Drozdowska Anna Mrs h 2130 Sixth av
Drumm Edward J clerk Am Ry Ex res at W'vliet
" Joseph C foreman (Schenectady) res 41 Stow
" Marguerite B Mrs h 79 Middleburgh
Drummond Grocery The (Arthur D Brown) 113 Fourth
" Harry B foreman 433 River h at Cohoes
" Jennie A collar ironer Cluett's res 2417 Fifth av
" John E police 3d precinct h 2417 Fifth av
Drury William res 152 Congress
DuBarry Rebecca H Mrs service dept Cluett's res 20 Locust av
Dube Arthemise Mrs res 11 Harrison pl
DuBeau Alphonse detective B & M h 51 Ingalls av
" Leo opr Cluett's res 51 Ingalls av
DuBois Albert H res 462 Sixth av Lans
" Anna Mrs res 31 Seventeenth
" Anna widow Charles D h 198 Tenth
" Burton E confectionery 250 Third h 214 Hill
" Charles E clerk Frear's res 477 Pawling av
" Christian printer res 198 Tenth
" Curtis salesman h 462 Sixth av Lans
" Elsie student res 198 Tenth
" Ernest J machinist h 417 Sixth av Lans
" Frank E painter h 2307 Seventh av
" Harvey B clerk 453 Broadway h 196 Tenth
" Herbert W window dresser h 2281 Fifth av
" James W driver h 10 Manchester av
" Samuel F confectioner 477 Pawling av h do
" William electrician res 198 Tenth
" William H salesman 551 Jacob res 77 Excelsior av
Dubron Harry rem to New York
Duby Anna L collar worker Cluett's res 8 Tyler
" John jr chauffeur h 3 Tyler above Fourth
" John F clerk h 8 Tyler
" Mary L collar worker E & W res 8 Tyler
" William J auto repairer res 8 Tyler
Ducey Bridget res 222 Ninth
Duchaine Armine clerk 388 River res 476 Fifth av Lans
" George contractor res 910 Jacob
" Meados cooper h 1331 Fifteenth
Duchaineau Anna collar worker Cluett's res 50 King
" Mary collarworker Cluett's res 50 King
" Rosalie widow Oza h 50 King
Ducharme George clerk 161 River res at Cohoes
" George painter 181 River h at Cohoes
" Mary widow Everett rem to Los Angeles Calif
DuCharme Edith collar worker res 36 One Hundred Fourteenth
" Edward collar turner Cluetts' res 36 One Hundred Fourteenth
" Susanna Mrs h 36 One Hundred Fourteenth
Duckron Richmond A h 464 Pawling av
Dudden Alice M prin Leonard school h 649 First av Lans
" Sarah h 649 First av Lans
Duddon John engineer 433 River h at Waterford
Dudley John H buyer Broadway cor Third h 130 Fifth av Lans
" Marion steno res 130 Fifth av Lans
" Viola M widow Thomas H res 78 River
Due Christian J meat cutter 19 One Hundred Seventeenth res 457 Fifth av Lans
Duell Lyman chauffeur h 787 Sixth av Lans
Duerschner Adolph F treas Wilder-Pike Thermometer Co Inc 554 Fulton h Grace ct Lans
" Alfred H physician (Ray Brook) res 15 Grace ct Lans
" Bertha H teacher (Millbrook) res 15 Grace ct Lans

Duerschner
" Helena M teacher res 15 Grace ct Lans
" John E pastor Trinity Luth church h 15 Grace ct Lans
Duff Morris brakeman D & H res 23 One Hundred Thirteenth
" Thomas res 429 Seventh av Lans
Duffy Agnes C res 784 River
" Alice E phone opr res 40 Fifth av Lans
" Anna collar worker res 450 Sixth av Lans
" Anna widow Terrence W h 687 Fifth av Lans
" Anna V res 3139 Sixth av
" Catharine stitcher Cluett's res 4 Broderick pl
" Catherine collar worker Ide's res 2445 Fifth av
" Catherine collar worker Cluett's res 376 Third
" Charles F police 2d precinct res 4 Broderick pl
" Daniel J (56 Jefferson) died Nov 25 1922
" Daniel J jr machine opr h 139 First
" Edmund J pres Duffy-Healy Inc 458 River res 1 Washington pl
" Edmund J h 1 Washington pl
" Edward coremaker h 309 First
" Edward W clerk N Y C h 428 Fourth
" Emily A steno res 784 River
" Emily A widow Stephen h 784 River
" Francis T physician 318 Congress res 30 Pawling av
" Frank apprentice res 450 Sixth av Lans
" Frederick H messenger D & H h 1614 Hutton
" Harold salesman 15 Third h at Watervliet
" -Healy Inc wholesale distributors and commission merchants 458-462 River
" James laborer res 20 Marvin av
" James shipper h 4 Broderick pl
" James A painter res 40 Fifth av Lans
" Jane widow John h 1222 Fifth av
" Jennie Mrs h Lake av north of Hoosick
" John J blacksmith h 40 Fifth av Lans
" John J bleacher Cluett's h 450 Sixth av Lans
" John J police 4th precinct Lans h 687 Fifth av do
" John W res 40 Fifth av Lans
" Joseph bookkeeper (Albany) h 376 Third
" Joseph laborer h 433 Second
" Joseph J engineer h 152 Second
" Joseph J student res 3139 Sixth av
" Joseph L civil engineer res 784 River
" Katherine F chief opr 478 Second av Lans res 40 Fifth av do
" Louis J clerk res 4 Broderick pl
" Margaret A saleswoman 299 River res 1222 Fifth av
" Mary collar worker res 309 First
" Mary C res 784 River
" Mary L res 40 Fifth av Lans
" Patrick F com trav res 3139 Sixth av
" Sarah A widow Stephen A h 877 Third av Lans
" Sarah T rem to W'vliet
" Stephen A jr farmer res 877 Third av Lans
" Stephen E inspector res 2349 Sixth av
" Stephen H shipper Cluett's h 2264 Sixth av
" Thomas taxi h 115 Hoosick
" Thomas F com trav h 30 Pawling av
" Winifred Mrs res 3134 Sixth av
Dufort Henry baker 44 Hoosick h at Cohoes
Dufresne Mary Mrs h 8 Sausse av
" Victoria res 8 Sausse av
Dufty Alice widow Arthur h 8 Glen av
" Arthur died March 1 1923
" Chester A collar cutter res 8 Glen av
" Edgar J mgr 355 River h 5 One Hundred First
" Harold baker h 865 Fourth av Lans
" Robert collar turner Cluett's res 306 Eighth
" Russell W machinist res 8 Glen av
Dugan Agnes widow Joseph P res 1819 Seventh av
" Alice Mrs res 908 Jacob
" Archie P teas 2 Second rm 6 res 1915 Seventh av
" Arthur F student R P I
" Edward B died Sept 30 1922
" Edward V salesman 82 Fourth h 209 Liberty
" Elizabeth seamstress res 908 Jacob
" Emma M sec The Dugan Store Inc 82 Fourth h 317 Spring av
" Fred C painting contractor 270 River and 379 Fifth av Lans h do
" Fred C jr clerk res 379 Fifth av Lans
" Gertrude M steno res 8 Hoosick
" Grace M collar worker res 379 Fifth av Lans
" James collar worker E & W res 1407 Hutton
" John salesman 311 River h at Round Lake
" Joseph P treas The Dugan Store Inc 82 Fourth h 317 Spring av
" Lewis F buyer res 106 Third

Dugan
" Lilly F bookkeeper res 29 Woodlawn ct
" Mark T mgr 354 Broadway h 152 Fifth av Lans
" Mary Mrs h 28 One Hundred Seventeenth
" Mary B Mrs h 29 Woodlawn ct
DUGAN STORE Inc The furs and leather goods 82-90 Fourth—See page 1062
" Walter J clerk h 286 Second av Lans
Duglas Charles G engineering insp Harbor and Dock Com City Hall h 362 Ninth
" see Douglas
Dugrenier Adell stitcher res 754 First av
" Arnold J machinist h 2 One Hundred Twenty-first
" Henry J meat market 719 Second av Lans h 710 do
" Joseph shirtcutter h 754 First av Lans
Duke John H h 703 Second av Lans
" Marguerite A nurse res 703 Second av Lans
" Nason C com trav res 703 Second av Lans
" Thomas milk Lake av north of Hoosick nr Oakwood reservoir Brunswick h do
" William machinist res 703 Second av Lans
Dukous Gus res 515 Grand
Dulalle Mfg Co collar mfrs 417 River
Duleay Anna dressmaker 149 Eighth res do
Dulgarian Krikor rem to Providence R I
" Martin C supt 417 River h 241 Eighth
Duman Victor res 192 Ninth
Dumas Adelard collar worker res 2758 Seventh av
" Anna Mrs res 667 Fourth av Lans
" Victor laborer h 2758 Seventh av
Dumbleton Albert meat cutter 25 Fourth h 331 Congress
" George E chauffeur 25 Fourth res 286 do
" Jessie C married Frank Honan
Duminain George shirtironer Ide's res 45 Ninth
DuMont Allan B student R P I res do
" Donald H student R P I res 2347 Fifteenth
DUN R G & CO mercantile agency F B Potter mgr 201 Cannon bldg Broadway cor Second—See page 1082
Dunbar Charles A com trav h 28 Desson av
" Clarence collar turner Ide's h 65 Mann av
" Frederick J laborer h 30 River
" Gladys E inspector res 338 Ninth
" Jerome cashier D & H res 222 Lincoln av
" Lena M Mrs dressmaker 338 Ninth h do
" Louise res 143 Eighth
" Marie A widow Lloyd G h 143 Eighth
" Samuel painter h 222 Lincoln av
Duncan Bros (Philip G Duncan) insurance 216 Ilium bldg
" Charles M carpenter res 40 Vandenburgh av
" Charles P machinist h 343 Congress
" Charles W carpenter h 40 Vandenburgh av
" Daniel A bookkeeper h 1 One Hundred Twelfth
" Hector carpenter h Oil Mill Hill
" Herbert E steelworker res 1540 Fifth av
" James L carpenter h Courtland nr Hoosick Sycaway
" John laborer h r 929 Fifth av
" John mason res 2011 Fifth av
" John shoes 27 Hoosick h do
" John W student res 40 Vandenburgh av
" LeRoy W rem to Chicago Ill
" Lillian L res 165 Seventh av Lans
" Mary L bookkeeper 125 Congress h 165 Seventh av Lans
" Minnie Mrs h 19 Fourth
" Paul h 343 Congress
" Philip G (Duncan Bros) 216 Ilium bldg res 343 Congress
" Walter G machinist D & H h 20 Hopkins
" William E dist mgr 216 Ilium bldg h 21 Central av
" Winifred H clerk 18 Hoosick res 27 do
" & Baillie, Cohoes express 245 River
Dundon Alfred A musician h 113 Fourth
" Alfred F res 113 Fourth
" Catharine res 248 Third
" Catherine E inserter res 2 Franklin pl
" Elizabeth Mrs opr Ide's res 2433 Sixth av
" Ellen C widow Michael E died Jan 28 1923
" Helen E h 2 Franklin pl
" James C electrician 407 Fulton and supervisor 4th fl res 90 Ninth
" Joseph F chauffeur h 322 Fourth
" Mary E collar worker Cluett's res 248 Third
" Nellie res 383 Congress
" Thomas gateman Union station h 90 Ninth
" Thomas laborer h 248 Third
" Thomas A res 2167 Sixth av

Dundon
" Thomas V clerk 31 Fourth res 322 do
" William P inspector h 6 Parmenter av
Dunham Alice collar worker res 213 Congress
" Alvin real estate res 344 Fifth av Lans
" Arden helper res 8 Munro ct
" Clarence W instructor R P I h at Saratoga Springs
" C A Company R W M Clarke mgr mfrs Dunham System of Heating 305 Rice bldg
" Everett J dentist 75 Fourth res 64 Maple av
" Frederick E mgr (Albany) h 64 Maple av
" J Edward engineer h 8 Munro ct
" Margaret Mrs res 811 River
" Marion clerk 310 River res at Watervliet
" Melvin J salesman 251 River rm 21 res 344 Fifth av Lans
" Minnie A widow Charles W h 311 Fourth
" Orson B carpenter h 10 Winter
" Sarah widow John A collar worker h 213 Congress
" Warren J instrument maker h 8 Munro ct
Dunigan see Dunnigan
Dunker Henry salesman 412 Fulton h at Cohoes
" William C electrician h 42 Fifth av Lans
Dunlavy James F h 2121 Fifteenth
" Mary A widow James h 53 Division
" Mary T teacher school 9 res 2121 Fifteenth
Dunlay Bertha married Edward E Minahan
Dunlop Helen E res 2232 Fifth av
" Margaret C h 2232 Fifth av
Dunn Andrew F h 435 Third
" Anna F res 521 First
" Anthony jr (Dunn & Caulfield) 3 Broadway h 12 Harrison pl
" Arthur W clerk 306 Ninth res do
" Bartholomew E clerk res 521 First
" Benjamin clerk 119 River res 117 do
" Bernard collarworker Cluett's res 435 Third
" Bridget widow John died Dec 22 1922
" Catharine widow William h 2654 Sixth av
" Catherine opr res 5 Franklin pl
" Catherine widow William h 2654 Sixth av
" Charles h r 1462 Fifth av
" Edward A real estate and insurance 92 Fourth rm 202 h 727 Federal
" Edward F grocer 245 Congress h do
" Elizabeth grocer 543 Fourth h do
" Elizabeth res 5 Tyler
" Ellen widow Martin h 240 Fourth
" Ellen J widow Patrick h 474 Second
" Eugene N jr refiner h 20 Orr
" Frances L collar worker Cluett's res 5 Tyler
" Frances M h 2346 Fifteenth
" Frank A pres and treas Washington Park Garage Inc 191 Fourth h at Waterford
" George J res 495 First
" Goldie L clerk Arsenal res 111 Congress
" Harris tailor (Waterford) h 117 River
" Helen F widow Arthur A h 153 Eighth
" James weighmaster B I Co h 5 Tyler above Fourth
" James L hardware h 1912 Seventh av
" James P fireman res 363 First
" James T salesman h 114 Washington
" John paver h 435 Third
" John watchman 499 First av Lans res 498 do
" John B police 3d precinct res 435 Third
" John C fireman N Y C h 4 Mechanic
" John E laborer h 159 Hill
" John F beverages 477 Fourth h 363 First
" John J laborer res 474 Second
" John J painter res 1019 Sixth av
" John J salesman h 2341 Fifteenth
" Joseph salesman 111 Congress res do
" Joseph A foreman 744 Pawling av h 3247 Seventh av
" Josephine res 5 Tyler
" Julia J machine opr res 245 Congress
" Julia L collarworker res 363 First
" Laura H Mrs confectioner 340 Second h do
" Louis rem to Albany
" Margaret h 376 Fourth
" Margaret E res 240 Fourth
" Margaret M collarworker Cluett's res 5 Tyler
" Martin cutter res 521 First
" Mary Mrs cook Troy Hospital res do
" Mary E collarworker Cluett's res 435 Third
" Mary K collarworker h 521 First
" Michael H barber h 2725 Sixth av
" Mollie C clerk Frear's res 5 Albia av
" Morris shoe repairer 825 Fifth av Lans h 64 Washington
" Raymond collarworker res 495 First
" Richard W collar cutter Ide's h 1318 Fifth av

Dunn
" Rose widow Lawrence h 495 First
" Sarah clerk 35 King res 64 Washington
" Sarah C res 363 First
" Terrence J supt h 1216 Jacob
" Thomas clerk B I Co res 5 Tyler
" Thomas F clerk Metal Workers Union res 435 Third
" Thomas F gateman River-st crossing h 395 River
" Thomas J clerk res 245 Congress
" Tyler M collarworker res 495 First
" Walter machinist res 280 Ninth
" Walter C laborer res 196 Fourth
" Walter C machinist h 531 First
" William shoes 111 Congress h do
" William h 6 One Hundred Twenty-third
" William C fireman McLeod & Henry h 362 First
" William C Mrs h 2 Wait pl
" William E tel repeater attendant 925 Third av Lans h 803 Second av do
" William L meat market 306 Ninth h do
" William L watchman Frear's res 143 Eighth
" William L jr clerk res 306 Ninth
" & Caulfield (Anthony Dunn jr, James A Caulfield) restaurant 3 Broadway
Dunnavan see Donovan
Dunne Emma bookkeeper res 484 First
" James foreman street dept h 484 First
" James, Troy Times res 1630 Fifth
" James jr clerk B I Co Sixth ward res 484 First
" Mollie M collarworker E & W res 46 Fourteenth
" William A lawyer 251 River rm 35 and sec dept pub intruction City Hall h 475 First
Dunnigan Ann widow Patrick h 34 Water
" Julia V collarworker U S & C Co res 645 Fifth av Lans
" Mary widow Thomas h 645 Fiftn av Lans
" Peter T plumber 591 Second av res 645 Fifth av Lans
" William J barber 400 Second h 378 do
" see Dunigan
Dunning Christopher L asst supt 208 Ilium bldg res at W'vliet
Dunphy Gertrude A clerk 521 River res 2272 Sixth av
" John J conductor N Y C h 337 Third
" Margaret widow Thomas h 2515 Sixth av
" Teresa B h 2410 Fifth av
" Thomas J confectionery 47 Hoosick res 2515 Sixth av
" Thomas J jr detective N Y C res 2515 Sixth av
" William B janitor United Nat Bank h 207 Fourth
Dunsback Caroline rem to New York
" Jane rem to New York
Dunson Elsie M clerk Cluett's res 432 Sixth av Lans
" George H chauffeur 107 Fourth res 19 do
" J Augustus porter 175 River h 432 Sixth av Lans
Dunsworth David laborer h 388 Fourth
" John J shipper 108 Congress res 375 Fourth
" Margaret widow Michael h 375 Fourth
" Patrick J fireman N Y C res 375 Fourth
Dunton Claude M rem from city
" Florence M married Gerald Dayton
" Harry W chauffeur res 1456 Seventh av
Duntz Josephine res 3026 Sixth av
" Wakeley R h 3026 Sixth av
Dunwoody Clarence E carrier P O h 15 One Hundred Thirteenth Lans
" Edward J machinist h 89 Sixth av Lans
Dunworrdy Joseph clerk 10 First res at Waterford
Duplang Andrew pastor StLawrence R C church h 294 Third
Dupont Arthur J salesman 227 River res at G I
" Harry brushmaker res 495 Second av Lans
" Margaret H nurse h 2150 Twelfth
" Sophia nurse h 2150 Twelfth
" William A brushmaker h 495 Second av Lans
Dupree Agnes saleswoman 322 River res 361 Second
" Albert helper res 361 Second
" Emma married Albert Caisse
" Leo P helper res 749 Second av Lans
" Robert H fireman h 749 Second av Lans
" Viola C clerk res 749 Second av Lans
" Walter R clerk res 749 Second av Lans
DuPrey Fred F mgr 602 Second av Lans h do
" Louisa F restaurant 602 Second av Lans h do
Duprie Jane res 767 Third av Lans
Dupuis Adelard J laborer h 417 Fourth
" Albert painter h 59 Fifth av Lans
" Alfred E helper Cluett's h 32 Douw
" Beatrice steno 161 River res 212 Eighth
" Delore J, Frear's res 417 Fourth
" Elizabeth stitcher res 59 Fifth av Lans
" George machinist D & H res 417 Fourth
" Herman T collarturner Ide's res 417 Fourth
" John res 706 Federal
" Louis S clerk Frear's h 212 Eighth
" Marguerite Mrs res 212 Eighth
" Marie O married William Cournoyer rem to Green Island
" Orise clerk Cluett's res 212 Eighth
" Paul laborer B I Co res 417 Fourth
" Philip S rem to Cohoes
Duquette Lionel (Spring Avenue Garage) 231 Hill h 241 Second
Duran Harry E carpenter h 27 Gurley av
Durant Frank salesman 102 Congress res 1645 Fifth av
" George J eng R J Co h 1 Mechanic
Durant Ellen H interior decorator 261 River h 250 Broadway rm 27
" Frederick rem to Trenton N J
Dureau Clifford L student R P I res 275 Eighth
Durivage Alfred J electrician 11 Keenan bldg res 33 Second av Lans
" Edward J machinist h 33 Second av Lans
" Edward J jr electrician 3 Bridge av res 33 Second av Lans
" Eva E button holer res 33 Second av Lans
" Frances A machine opr res 33 Second av Lans
" Leon W machinist res 33 Second av Lans
Durkin Andrew head waiter Hotel Rensselaer h 75 Jay
" Libbie E collar stitcher Cluett's res 186 Eighth
" William J collarworker res 805 Sixth av Lans
Durkins Mary A widow John J res 142 Third
Durling Joseph E driver res 2419 Fifth av
Durnam James F clerk 279 River res 113 Ninth
" John laborer h 551 Congress
" John J driver h 113 Ninth
" Margaret E nurse (Albany) res 113 Ninth
Durning Joseph cigarmaker res 514 Grand
Durocher Francis J chauffeur h 145 Sixth av Lans
Durr Carl died April 17 1923
" Carl B rem to Wilmington Delaware
" John porter 270 River h 117 Adams
" Josephine M rem to Wilmington Delaware
" Theresa widow Carl rem to Wilmington Delaware
Durrah John J papermaker h 404 Eighth
" Joseph F reporter Troy Record res 2164 Fifth av
Durrick Catherine C maid Pine Woods av near Maple av
" Harry T clerk h 660 Fourth
" Helen married Joseph Bilava
" Richard driver h 42 Tyler
" Rudolph T chauffeur h 660 Fourth
" Walter ironworker h 658 Fourth
Dusenberry Henry O h 5 Eagle
" Henry O jr welder res 5 Eagle
Dusenbury Alice widow Guy h 175 Seventh av Lans
" Frederick M draftsman h 717 Fifth av Lans
" Guy M sec Madden Lumber Co 609 First av Lans h 657 Fourth av do
" Joseph H foreman Adams Laundry Machinery Co h 26 Pawling av
" LeRoy carpenter res 3012 Seventh av
" Mary E res 865 Fourth av Lans
" Moses confectioner Oakwood av beyond Eddy's lane res 177 Oakwood
" Richard H carpenter h 3012 Seventh av
" Walter J foreman 609 First av Lans res 175 Seventh av do
Dusten Catherine M clerk res 25 Thirteenth
" John F foreman h 25 Thirteenth
" Lauretta M cashier 15 Third res 154 Seventh av Lans
" Mary widow Charles W h 154 Seventh av Lans
" Sara A res 1 Balsam av
Dutcher Albert res 19 Lake av
" Charles H Mrs h 829 Fifth av Lans
" David L contractor h 19 Lake av
" Edith F collarworker U S & C Co res 829 Fifth av Lans
" Irving clerk res 829 Fifth av Lans
" Maria L widow Edward res Lake av north of Hoosick
" Mary Mrs res 1930 Fifth av
" Mary E collarworker U S & C Co res 829 Fifth av Lans

Dutcher
" Ruth A clerk W Glen av res at Waterford
" Ruth B collarworker U S & C Co res 829 Fifth av Lans
Duval Georgianna widow Charles res 128 Sixth av Lans
Duzaik Joseph laborer h r 419 Second
Dworsky Rachel Mrs h 158 First
" Samuel beverages 122 River res 158 First
Dwulett Sophia Mrs h 823 Federal
Dwyer Agnes M bookkeeper res 357 Fifth av Lans
" Alice widow Edward J h 2702 Fifth av
" Alice C married Giles L Morrill rem to Schtdy
" Alice F hairdresser res 250 Third
" Alice G housekeeper res 127 Stow av
" Alonzo P gateman Fourth-st crossing h 11 Harrison pl
" Andrew clerk h 377 Eighth
" Anna starcher h 304 Ninth
" Anna stitcher res 7 Orr
" Anna C clerk 297 River rm 200 res 1046 Fifth av
" Anna E collarworker Cluett's res 2226 Sixth av
" Bernard E machinist res 3076 Sixth av
" Bridget (133 Second) died Sept 28 1922
" Bridget L res 250 Third
" Bridget M Mrs milliner h 625 Grand
" Catharine C (Albany) res 407 Third
" Catherine A Mrs res 550 Congress
" Catherine E sec (Albany) res 1914 Fifth av
" Clara phone opr res 799 Fifth av Lans
" Clement A packer 161 River h 2409 Sixth
" Daniel clerk 2954 Sixth av h 7 Orr
" Daniel E porter 377 River h 159 First
" Daniel F carpenter h 2226 Sixth av
" Dennis F machinist h 3076 Sixth av
" Dorothy B res Gurley av Lans
" D Alton (G I) res 2226 Sixth av
" Edward res 2372 Sixth av
" Edward J h 2656 Fifth av
" Edward S sec A W Geer Co 185 First h 276 Ninth
" Edward V student R P I
" Elizabeth collarworker Roggen Bros res 2005 Fifth av
" Ethel M collarworker Cluett's res 2226 Sixth av
" Florence nurse res 6 Water
" Frances M teacher school 16 res 407 Third
" Francis conductor U T Co h 295 Mann av
" George turner Cluett's res 20 Seventeenth
" Georgianna widow John died April 22 1923
" Helen collarworker E & W res 262 Mann av
" James chauffeur h 67 Ingalls av
" James A scenic artist res 2702 Fifth av
" James E pres and treas T L Griffin & Co 460 Fulton and (Fagan & Dwyer) ins do h 8 Gurley av Lans
" James J laborer h 151 Madison av
" James J student R P I res 705 Fulton
" James J tel opr h 747 Burden av
" Jane C res 20 Seventeenth
" Jeremiah laborer h 382 Second
" John flagman Fulton-st crossing res 2313 Seventh av
" John helper res 7 Orr
" John res 192 Ninth
" John F printer 799 Fifth av Lans
" John J machinist h 352 Washington
" John T clerk res 127 Stow av
" Joseph E (Hartigan & Dwyer) dry goods 85 Congress h at Schenectady
" Joseph P clerk 433 River h at G I
" Julia C collar worker Cluett's res 127 Stow av
" Kate cook Marshall Sanitarium res do
" Katherine h 118 Adams
" Lena collarworker h 2311 Seventh av
" Margaret collarworker Roggen Bros res 2005 Fifth av
" Margaret Mrs h 727 Third av Lans
" Margaret widow Miles h 1046 Fifth av
" Margaret A bander res 6 Hill
" Marion H phone opr res 799 Fifth av Lans
" Marion K res 357 Fifth av Lans
" Marjorie M A clerk 521 River res 3076 Sixth av
" Martin finisher 311 River h 31 Batavia
" Mary collarworker Cluett's res 619 Fourth
" Mary h 6 Water
" Mary res 625 Grand
" Mary widow Edward h 407 Third
" Mary widow John h 7 Orr
" Mary widow John h 927 Fifth av
" Mary A saleswoman 299 Broadway res at W'vliet

Dwyer
" Mary A h 42 Ford av
" Mary C forewoman Cluett's res 127 Stow av
" Mary E collarworker Cluett's res 407 Third
" Mary E stitcher res 6 Irving pl
" Mary F res 133 Second
" Mary J collarworker Cluett's res 2226 Sixth av
" Mary L widow John died April 12 1923
" Michael A student res 3076 Sixth av
" Michael E flagman Adams-st crossing h 6 Hill
" Michael J principal school 13 h 407 Third
" Michael V carpet layer h 250 Third
" Nora C station agent res 747 Burden av
" Patrick flagman Adams-st crossing h 80 Ida
" Patrick laborer res 250 Jackson
" Patrick H (Dwyer & Manning) 557 First h do
" Patrick H machinist arsenal h 316 First
" Patrick H police arsenal res at Troy
" Rita E phone opr res 779 Fifth av Lans
" Sarah A steno (Albany) res 407 Third
" Stephen J fireman h 48 Ida
" Thomas laborer res 407 Third
" Thomas H h 183 Third
" Thomas J sergeant police 4th precinct Lans h 357 Fifth av do
" Timothy H collarworker Cluett's h 127 Stow av
" Timothy W machinist res 343 Fifth av Lans
" William laborer res 250 Jackson
" William h 704 Fourth av Lans
" William F police res 6 Hill
" William H inspector dept of public works h 32 Fifth av Lans
" William J laborer h 107 Madison
" William J T Dwyer & Rotelli) 74 Congress and (Troy Lunch) 410 Federal res 357 Fifth av Lans
" William M rem to W'vliet
" William P Ford Motor Co h 1 Albia av
" Winifred lodginghouse 2005 Fifth av
" & Manning (Patrick H Dwyer) grocers 557 First
" & Rotelli (William J Dwyer, Alexander Rotelli) restaurant 74 Congress
" see Dewar
Dyck George clerk 80 King res 103 Second
Dye Nettie N h 53 Congress
" Robert W student R P I
Dyer Edward L collarworker h 401 Ninth
" Everett C student R P I
" Harry collarworker h 642 Fifth av Lans
" Howard com trav h 36 One Hundred Eighteenth
" Mary H sec Babies' Milk Station 71 Adams
" William H died Feb 13 1923
Dys Michael laborer h 8 StLuke's av
Dzialo Frank laborer h 3 Polk
" Stanley machinist res 3 Polk
Dziodzio John laborer h 27 S River

Eades Joseph molder h 381 Fifth av Lans
Eagan Anna M dressmaker 450 Fulton res 123 Hill
" Catherine collar examiner res 244 Fourth av Lans
" Catherine T widow William H died Mar 23 1923
" Edward J h 244 Fourth av Lans
" Eva h 2163 Sixth av
" James laborer res 8 King
" Richard laborer res 401 Fourth
" see Agan and Egan
Eager Marion L attendant 41 Fourth res 3 Linden av
Eagle Edward clerk res 354 Washington
" Elizabeth widow Edward res 354 Washington
" Francis boxmaker Simpson & Morehead res 516 Fourth
" Garage (William D McMurray) 315 Second av Lans
" George F (Jacob Eagle Est) 313 Fourth h 167 Hill
" Herman boxmaker h 371 Ninth
" Herman J druggist 539 Fourth h do
" Hotel, Edmond Roberts prop 130 Congress
" Hotel, John R Fulton 694 Second av Lans
" Jacob Est druggists 313 Fourth
" Louisa widow Jacob h 313 Fourth
" Tea Co (Frank V Hilke) 191 N First
" Thomas F coremaker Fuller & Warren h 516 Fourth
" Thomas J molder Fuller & Warren res 516 Fourth
" Walter G turner Cluett's h 354 Washington
Eames George M jr student R P I

Earing Charles A carpenter h 765 Pawling av
" Hilda I collarworker E & W res 765 Pawling av
Earl Elizabeth collarworker res 217 Congress
EARL & WILSON collar and shirt mfrs 1729 to 1733 Seventh av cor Broadway laundry and stock room end of Congress—See page 1039
Earle Ralph student R P I res 74 Eagle
Earley Elizabeth Mrs h 14 Hutton
" Michael F clerk 107 Fourth h 14 Hutton
Earls Ina Mrs h 2207 Seventh av
Early Anna collarworker res 241 Ninth
" Charles F printer h 301 River rm 414
" Effie L forewoman 521 River res 2648 Sixth av
" Margaret collarworker Cluett's res 2648 Sixth av
" Margaret widow Thomas died March 23 1923
" Mary A widow Patrick J h 2648 Sixth av
" Thomas A died March 11 1923
Earwaker Fred night engineer Samaritan Hospital res do
" Susan Mrs laundress Samaritan Hospital res do
EAST SIDE GARAGE Inc 3001 Sixth av and 110 Pine Woods av—See page 1004
Eastern Ceiling & Hardware Co 122–124 Congress
EASTERN MALLEABLE IRON CO Inc The Troy Malleable Iron Works north of Twenty-fifth, Watervliet—See page 1058
" Steel Ceiling Co (Joseph M Brown, Albert E Blechner) 124 Congress
Easton John S pres and treas J S Easton & Co Inc 502 Rice bldg res 202 Broadway
" J S & Co Inc wholesale cotton goods 502 Rice bldg
" Paul h 519 Pawling av
Eates Antonio machine opr res 35 Christie
" Charles turner Cluett's h 155 President
" Francesco laborer h 3½ StMary's av
" Frank laborer h 190 Congress
" Joseph laborer res 35 Christie
" Mary shirtworker res 35 Christie
" Pasquale laborer h 35 Christie
" Peter (Eates & Liotta) 48 Washington res 3½ StMary's av
" Rose res 35 Christie
" & Liotta (Peter Eates, Thomas Liotta) produce 48 Washington
Eaton Carlos H printer res 559 River
" Dana F ins agent 208 Ilium bldg h 76 College av
" Emma L res 559 River
" Enoch heater B I Co h 57 Thompson
" Enoch jr laborer res 57 Thompson
" Frank J foreman 433 River h 559 do
" F Irving printer res 559 River
" Livingstone Y h 83 Third
" Margaret res 583 River
" Margaret Mrs h 2128 Seventh av
" William clerk res 1833 Fifth av
" William ironworker h 57 Thompson
Eberle Ferdinand salesman 279 River h at Albany
Ebert Henry res 503 Grand
Eccles Samuel T knitter h 678 Sixth av Lans
Eccleston George H coremaker h 6 Sausse av
" Job jr h 517 Eighth av Lans
" Thomas student res 10 Farm
Echenbeck Agnes collarworker Cluett's res 1938 Fifth av
Eckardt Edith Mrs res 2340 Fifteenth
Eckels Henry foreman res 596 Second av Lans
Eckert Charles H (Reardon & Eckert) plumber 412 River h 343 Second
Eckes George carpenter h 4 Brookview
Eckhaus Benjamin S rem from city
Eckoll Ethel collarworker res 2171 Fourteenth
Eckstein Ellen res 2156 Fifth av
" George towerman Fifth-av crossing h at Watervliet
Eckstine Ruth E steno 403 Fulton rm 20 res at Snyder's Lake
Eddy Charles G pres Harvey & Eddy Co Inc 199 River and vice pres Union Nat Bank h 147 Pawling av
" Chauncy W salesman h 13 One Hundred Ninteenth
" Clark M salesman 169 River h at Glens Falls
" Elizabeth A S h "Glenwood" Eddy's lane
" Elizabeth H S widow James A h 27 First
" Florence A res 590 Fifth av Lans
" Harry W plumber h 667 Second av Lans
" Helen A F widow George Walton h 590 Fifth av Lans
" James I h 562 Fifth av Lans
" Mary A turner Cluett's res 173 Congress
" Ruth Hart res 27 First
" Thomas H rem to Rochester

Eddy
" Titus & Son chemical works "Glenwood" Eddy's lane
" William cook h 173 Congress
Edelstein Bertha bookkeeper 23 King res 2337 Fifth av
" Rebecca Mrs ladies' furnishings 23 King res 2337 Fifth av
" Samuel vice pres 491 Sixth av Lans h 2337 Fifth av
Eden Edward grocer 7 Sherman av h do
" Margaret R widow Henry h 2275 Fifth av
" William B clerk 363 Broadway res 1833 Fifth av
Edge Anna M res 460 Second av Lans
" Arthur S picture opr Bijou theatre 472 Fifth av Lans h 430 do
" Joseph H foreman (Cohoes) h 460 Second av Lans
Edgerton Clifford-D teamster h r 365 Tenth
Edgley Harry J foreman 433 River h 141 Maple av
Edie Frank helper res 741 Second av Lans
" Theresa Mrs collarworker res 741 Second av Lans
Edison Hat Co (Samuel and William H Sumberg) 348 River
Edmans Cora E stitcher Cluett's h 104 King
" Elizabeth M widow Albert F h 497 Pawling av
" Harold car repairer res 497 Pawling av
" Raymond G physician 2243 Fifth av h do
Edmed Mildred nurse Samaritan Hospital res do
Edmiston Clarence S chemist res 132 Fifth av Lans
" Henry D foreman res 767 River
" William S mgr 598 River h 132 Fifth av Lans
Edmonds Adelaide M widow Charles J h 423 Tenth
" James tillerman truck 1 One Hundred Fifteenth cor First av res do
Edmondson George salesman res 14 One Hundred First
" Samantha widow William H res 14 One Hundred First
Edmunds Charles salesman h 10 McChesney court
" Evelyn teacher res 10 McChesney ct
" Harry G musician h 191 Second
" John R musician res 191 Second
" Thomas H trainman B & M h 28 King
Edwards Albert W patternmaker h 767 River
" Alfred B student R P I
" Alice widow Samuel res 227 Stow av
" Benjamin laborer h 2 Read's alley
" Bessie L sec East Side Garage Inc 3001 Sixth av and 110 Pine Woods av res 54 Maple av
" Charles res 2188 Fifth av
" Donald V student R P I res 272 Hoosick
" Edward h 369 Congress
" Elizabeth h 108 Fourth
" Emma E saleswoman Broadway cor Third res 368 Congress
" Etta T nurse res 551 Hoosick
" Frederick salesman res 369 Congress
" George mason h 344 Congress
" George h 446 Tenth
" George C weaver res 446 Tenth
" Gladys D clerk res 767 River
" Henry laborer h Erie opp School 13
" Janet B widow Nathan died April 7 1923
" John ironworker res 8 Thompson
" John M treas East Side Garage Inc 3001 Sixth av and 110 Pine Woods av h 54 Maple av
" Kenneth T student res 551 Hoosick
" Lillian S widow Samuel res 471 First
" Lillie S widow Samuel h 339 Congress
" Marcella B examiner Cluett's res 446 Tenth
" Margaret res 369 Congress
" Mary h 368 Congress
" Mary A widow Thomas h 788 Fourth av Lans
" Mary C res 446 Tenth
" May stitcher Cluett's res 227 Stow av
" Mildred L Mrs teacher Powers school Lans h 633½ Second av do
" Samuel laborer res 2426 Fifth av
" Thelma B Mrs bookkeeper h 503 Jacob
" Thomas h r 251 Third
" Walter M (Edwards & Ten Broeck) 77 Fourth h 333 Congress
" William H Rev h 551 Hoosick
" & Ten Broeck (Walter M Edwards, Harry A Ten Broeck) jewelers 77 Fourth
Egan Alice J steno res 123 Hill
" Alice M widow James P h 123 Hill
" Andrew F pharmacist 1 Franklin sq res 1661 Tibbits av

Egan
" Bertha widow Robert h 2 Cottage
" Bessie T collar worker res 261 Ninth
" Catherine Mrs maid res 38 Pine Woods av
" Charles foreman res 41 Stow av
" Charles F contractor h 611 Pawling av
" Charles W jr student R P I rem to New York
" Dennis J h 352 Washington
" Elizabeth A clerk Frear's res 2266 Sixth av
" Elizabeth A steno res 123 Hill
" Elizabeth G clerk Arsenal res at Mechanicville
" Ellen widow Joseph res 379 First
" Ellen D widow Peter h 399 Tenth
" Emma E res 814 Fourth av Lans
" Frank B painter h 2 Vanderheyden
" Harriet L dressmaker 261 Ninth h do
" Helen U collar worker Cluett's res 399 Tenth
" Henrietta collar worker U S & C Co res 814 Fourth av Lans
" Henry T puddler h 200 Hill
" James B (Egan & Byron) lawyer 8 Keenan bldg h at W'vliet
" James E contractor h 361 Second
" James F salesman 4 Federal h 155 First
" John J helper res 56 Ida
" John T laborer h 390 Second
" Joseph ironworker B I Co h 514 Second
" Joseph E driver 169 Hill h at W'vliet
" Julia T inspector res 352 Wash
" Lawrence J meat market 383 Third res do
" Mary paster res 352 Wash
" Mary Mrs res 296 Third
" Mary widow Edward collarworker Jefferson Co res 101 Third
" Mary widow John h 56 Ida
" Mary widow Walter died Oct 31 1922
" Mary A widow John F h 2266 Sixth av
" Mary C housekeeper res 383 Third
" Mary F domestic h r 17 Division
" Mary P res 123 Hill
" Matilda widow John T res 814 Fourth av Lans
" Matthew E (Matthew E Egan & Co) 8 Keenan bldg h at W'vliet
" Matthew E & Co (Matthew E Egan) real estate and insurance 8 Keenan bldg
" Michael T asst registrar 14 City Hall h 385 Third
" Nan h 76 Division
" Phillip J fireman h 383 Third
" Richard clerk 25 Jefferson res 401 Fourth
" Robert died May 1923
" Thomas T chauffeur res 2266 Sixth av
" William J collar worker Cluett's h 423 Third
" & Byron (James B Egan, James F Byron) lawyers 8 Keenan bldg
" see Agan and Eagan
Egars Anna C saleswoman 318 River h 1635 Sixth av
Egelston Mary Mrs h 131 First
Eggers Anna L steno (Albany) res 1809 Fifth av
" Harold S (Sure Luck Garage & Storage Co) 50 Ingalls av h 130 Fifth av Lans
Eggerton Sophie widow Archibald h r 150 President
Egle Joseph helper res 198 Stow av
Egleston Albert E ironworker h 289 Fifth av Lans
" Almon D jr foreman 433 River h 131 First
" Almond D boxcutter h 711 Pawling av
" Arthur H clerk h 30 Ford av
" Eva M steno 619 River cor Rensselaer res at Waterford
" Warren E collar cutter res 289 Fifth av Lans
Eglof Clarence B, U S A res 361 Ninth
" Frederick E bookkeeper 2342 Fifth av h 361 Ninth
" Jessie M steno 80 Second av Lans res 361 Ninth
" Warren K instructor R P I res 361 Ninth
Egolf Joseph H sales mgr The Ludlow Valve Mfg Co ft of Adams h 131 Sixth av Lans
" Joseph L student res 131 Sixth av Lans
Egy Willard L engineer 514 Fulton h 3 Taylor ct
Ehlers Anna C clerk res 485 Eighth av Lans
" Margaret student res 485 Eighth av Lans
" Marie widow Christian h 485 Eighth av Lans
Ehrenberg Julius student R P I res 164 Eighth
Ehrenrich Samuel B highway engineer 33 Federal bldg
Ehrlich Charles (Scherer's) 252 Broadway h at New York
" Charles h 45 Third
" Charles S mgr 200 Fourth h 249 Pawling av
" Jacob mfg jeweler 301 River rm 301 h rm 305 do
" Malvina musician res 249 Pawling av

Ehrlich
" Max electrician res 249 Pawling av
" Satie society reporter Troy Times res 249 Pawling av
Ehrmann George B supt of laundry 547 River h 1818 Seventh av
" Henry tel opr res 138 Fourth
" Ruth W clerk 32 Fourth res Y W C A
Eichenberger Walter G rem to Hanibal Mo
Eichholz Bertha A steno h 2446 Fifth av
" Burt salesman 511 Broadway res at W'vliet
" Freda collar worker Cluett's res 2446 Fifth av
Eichhorn Freda inspector Cluett's res 551 Federal
" Richard shoe repairer 2008 Fifth av h 551 Federal
Eifert Philip res 33 Fourth
Eigenmann Cora B res 60 Vandenburgh av
" Lucy Mrs h 60 Vandenburgh av
Eiseman Norman W salesman 9 First h 19 Woodrow ct
Eisen Charles H salesman The Lawlor & Cavanaugh Co h 874 Seventh av Lans
" Irvin mgr 275 River
Eisenberg Dora res 511 Broadway
" Fanny res 511 Broadway
" Hyman pres and treas Essential Hat Co 509 Broadway h 511 do
" Sarah res 511 Broadway
" Sidney salesman 509 Broadway res 511 do
Eisenhart Carl E machinist res 226 Hoosick
Eiss Robert M student R P I res 57 Second
Ekeanser Michael laborer h r 384 First
Ekmalian Solomon (Wontshed Brush Co) Front cor Federal h 2204 Seventh av
Eland William carpenter h 372 Third
Elden Chester L paperworker h 68 Hoosick
" Leslie A bleacher res 584 Sixth av Lans
" Shoe Co 313 Rice bldg
Elder James jr 43 River h at Watervliet
" Mary J res 788 Fourth av Lans
Eldon James W clerk 375 River res 114 Second
" Marion E sec res 114 Second
" Mildred student res 114 Second
" Wilson meat market 375 River h 114 Second
Eldorado Hotel, Paul Reinhardt prop 121 Fourth
Eldred Arvie supt of schools office City Hall h Stone rd bey city line
" Calvin P h 1991 Fifteenth
Eldridge Charles H mgr news debt 92 Fourth 5th fl h at Schenectady
" Frank G student R P I
" Julia M h 592 Fifth av Lans
" Lena M bookkeeper (Albany) res 2217 Sixth av
" Luella res 2217 Sixth av
" Lyman h 100 Oakwood av
" Maude steno National City Bank of Troy res 2217 Sixth av
" Nora widow Jesse D h 2217 Sixth av
Electric Express 85 River
Elfant Samuel (Crown Millinery Co) 12 King h 139 Third
Elgie John B real estate h 1 Collins av
" John B jr student res 1 Collins av
Elkan Esther res 63 Fourth
" Esther Mrs pawnbroker 455 Fulton h 63 Fourth
Elkenburgh Charles (O'Connor & Elkenburgh) cigar mfr 390 River h 74 Pawling av
" James A C podiatrist res 74 Pawling av
Elks Club 39 Third
Ellard Edward A boilermaker h 199½ Eighth
" Mary J res 103 Sixth av Lans
Ellen Elmer F clerk 521 River res 210 Ninth
" Ward S lineman h 1898 Francis av
Ellenbogen Louis N credit mgr 619 River cor Rensselaer h 2338 Fifteenth
" Tena Mrs res 2338 Fifteenth
Ellenwood James L pastor State street M E h 1501 Jacob
" Lester D tel repeater attendant 925 Third av Lans h 603 Second av do
Elliott Carrie widow Charles R h 86 Eagle
" Eva M steno res 428 Sixth av Lans
" Fred G collar worker h 434 Seventh av Lans
" Marie A Mrs died July 1923
" Michael laborer res 4 Marvin av
" U S Grant machinist h 428 Sixth av Lans
" William A chauffeur res 428 Sixth av Lans
Ellis Betty student res 194 Hoosick
" Burnie salesman 364 River res 1825 Fifth av
" Byron K clerk 10 One Hundred Twelfth res 876 Fifth av Lans
" Edward res 10 First
" Elsie res 261 Pawling av

Ellis
" Frances P married Frank Dunn rem to Watervliet
" George A car inspector B & M h 3123 Seventh av
" George W res 3123 Seventh av
" Jacob H men's furnishings 364 River h 261 Pawling av
" John chauffeur res 3315 Seventh av
" John died Dec 11 1922
" John W h 2 Humiston av
" Joseph C mason h 132 President
" Martin salesman res 42 Fourth
" Mary J widow Edwin J h 876 Fifth av Lans
" Minnie Mrs h 2446 Fifth av
" Richard dentist 1913 Fifth av h do
" Richard E com merchant h 168 Hoosick
" William contractor 194 Hoosick h do
" William C student R P I
Ellmaker Bennett T mgr res 113 Second av Lans
" Elizabeth L clerk 312 River res at Sycaway
" George A h 4 Lee av
" Sylvia widow Augustus res 113 Second av Lans
" Walton R toolmaker (Albany) h 14 Marvin av
Ellrott Caroline collar worker res 3208 Sixth av
" Charles H turner Cluett's res 3208 Sixth av
" Frank H ironer 547 River h at Cohoes
" Isabelle widow Frank res 3208 Sixth av
Ellsworth Charles machinist h r 586 River
" Charles E carpenter h r 584 River
" Deane C student R P I res 148 Eighth
" Rodney rem from city
Elmer Catherine res 3 Elm pl
Elmwood Hill Cemetery, Belle av nr Elmwood av F S Parmenter treas office 408-409 Cannon bldg
Elseffer Elizabeth h 453 Third av Lans
" Sarah res 453 Third av Lans
Elson George G taxi service 1 Federal h 386 Second
Elsworth Fayette N res 153 Congress
Elvins Anna Mrs seamstress 450 Fulton res 18 Maple
" Arthur crane operator h 12 Maple
Ely Harry F musician h 2176 Sixth av
Emde Charles H tailor 334 Fifth av h 2238 Fifteenth
" C Bryce student res 2238 Fifteenth
" H Russell rem to Mt Vernon
Emerick George W (Troy Marble & Tile Co) 30 Hutton res at Albany
Emerson Frank H barber 469 Fulton h 841 Sixth av Lans
" George papermaker h 71 Glen av
" George B salesman res 726 Federal
" Harriet widow George S h 726 Federal
" Harrington prof R P I h at New York
" Ida M h 180 Earl
" Josephine asst discount clerk Mfrs Nat Bank res 726 Federal
" Lunch (Jacob P and Louis P Kurtessis) 71 Third
" William fireman res 215 Congress
Emery Emily Mrs h 882 River
" Ernest P h 542 River
" Eva opr res 112 Second av Lans
" Eva M winder res 882 River
" Leon clerk 19 Hoosick h 2287 Fifth av
" William R ins agt h 270½ Fourth
Emma Willard Conservatory of Music 45 Ferry
" Willard School, Eliza Kellas principal Pawling av nr Spring av
Emmons Eleanor nurse Samaritan Hospital res do
Emperor Christopher J laborer res 210 Earl
" Mary widow Thomas h 210 Earl
Empie Charles G pastor English Lutheran Church of the Redeemer h 457 Third av Lans
" Leslie B sec George R Meneely & Son Inc (W'vliet) h 70 Maple av
" Ruth D student res 457 Third av Lans
EMPIRE LETTER CO (F H Wetmore) addressing and mailing 240 River—See page 998
EMPIRE MONUMENT CO Ada Flint Smith sole owner Cemetery av Albany—See page 1064
EMPIRE NICKEL WORKS (James Heffernan) Seventh av cor Middleburgh—See page 1093
EMPIRE STORAGE WAREHOUSES (James Hislop) 285 Second—See page 1107
Emptage George ins 211 Ilium bldg h 20 Pawling av
Encinas Fernandez S student R P I
End William F civil engineer 47 State h 360 Third
Enderle Otto bleacher h 49 Sixth av Lans
Endicott-Johnson Corp shoes 288 River
Enfanto Charles fruit h 10½ Park View ct
Enfield Ellerson V foreman (Cohoes) h 544 Second av Lans
" Ellerson V jr machinist (Cohoes) res 544 Second av Lans
" Frederick E apprentice (Cohoes) res 544 Second av Lans
" Herbert R apprentice res 544 Second av Lans
" Mildred clerk res 544 Second av Lans
Engel Edwin T receiver U T C h 529 Pawling av
" Lillian A teacher school 1 res 489 Third av Lans
" William H died June 1922
" William H jr foreman h 361 Fifth av Lans
Engelchurch Barbara res 15 One Hundred Eighth
" Frederick tailor h 15 One Hundred Eighth
Engesser Albert A auto mechanic h 749 Fifth av Lans
Engle Bessie res 898 Sixth av Lans
" Charles D (Specialty Silk Shop) 53½ Congress h 90 First
" Robert steelworker h 38 Fourteenth
English Anna F dressmaker 726 Fourth av Lans h do
" Anna J nurse res 288 Fifth av Lans
" Anna M teacher school 3 res 2410 Fifth av
" Annie L widow Thomas J h 9 Arlington pl
" Beatrice V milliner res 288 Fifth av Lans
" Bertha A nurse h 156 Second
" Bridget widow James h 288 Fifth av Lans
" Clara inserter Cluett's res 287 Fourth
" Edmund P salesman res 3274 Sixth av
" Edwin E shipper East cor Bridge av h 3274 Sixth av
" Francis laborer h 74 Harrison pl
" George E bricklayer h 6 Trenton
" George E janitor h 287 Fourth
" Gertrude E Mrs res 2315 Fifth av
" John Baking Co 347 Second
" John J physician 335 Second h do
" Josie collar worker res 288 Fifth av Lans
" Lawrence A pres and treas John English Baking Co 347 Second h 179 do
" Lawrence E janitor h 610 River
" Mary collar worker res 610 River
" Mary E dressmaker 288 Fifth av Lans res do
" Nicholas steelworker h 321 Ninth
" William J salesman res 181 Sixth av Lans
" William N watchman h 3274 Sixth av
Engloff Katherine collar worker Cluett's res 2182 Fifth av
Engquest Oscar salesman 26 Orr h 111 Second av Lans
Engster Pius porter h Wayne near Hoosick Sycaway
Engwer Augusta pastor Pilgrim Holiness church h 622 Fourth av Lans
" Daniel M truckman r 226 Stow av h 230 do
Eno Arthur L asst prof R P I h 40 Ferry
Enos Beatrix teacher Emma Willard school res 52 Third
" Catherine M widow Adelbert h 5 Mill
" Edgar A rector St Paul's church h 52 Third
" E Marguerite artist 45 Ferry res 52 Third
" Frank chef dining hall R P I res do
" Helen Mrs h 59 State
" Leslie A telegrapher D & H res 59 State
" Margaret student res 59 State
" Mary G nurse res 5 Mill
Enright Anastatia res 32 Vanderheyden
" John h 32 Vanderheyden
" Mary res 2279 Sixth av
" Timothy J furniture 2344-2346 and 2366 Fifth av h 375 Tenth
Ensign Emily J widow Albert G res r 735 River
Epps Charles A barber 129 River h 185 Tenth
" John J chef h 28 Eagle
Epstein Herman laborer res 80 River
" Irving asst mgr 287 River res 80 do
" Louis janitor h 80 River
" Morris clerk 282 River res 80 do
" Morris grocer 35 Division h 37 do
" Rose bookkeeper 193 First res 37 Division
" Sadie cashier 24 King res at Cohoes
" William clerk res 37 Division
Equitable Life Assurance Society of U S 92 Fourth rm 202
Erban Charles N rem to Rochester
Erickson Elmer trainman B & M res 1717 Seventh av
" Ernest A student R P I
" Irene J piano teacher 293 Fifth av Lans res do
" John machinist h 293 Fifth av Lans
" Philip H toolmaker h 361 Fifth av Lans
" Samuel tailor h 179 Congress

Ericsson Otto collar trimmer res 259 Ninth
Eriksen Andrew coachman h 448 Tenth
" Carrie M inserter Ide's res 437 Seventh av Lans
" Edith C bookkeeper res 437 Seventh av Lans
" George C clerk 344 River res 448 Tenth
" Lars (Ericksen & Gaynor) 143 River h 437 Seventh av Lans
" Mathias upholsterer 143 River h 47 Thirteenth
" Sena brushmaker res 96 Seventh av Lans
" & Gaynor (Lars Ericksen, Edward J Gaynor) upholsterers 143 River
Ernest Anna M h 263 Congress
" Franklin L student R P I res People's av cor Eleventh
" George F chauffeur 169 River h 5 One Hundred Second Lans
" William laborer h 97 Fourteenth
Ernst Emma maid res 8 Hawthorn av
" George F chauffeur 169 River h 5 One Hundred Second
Erstfeld Caroline widow Louis res 451 Fifth av Lans
Erwin Frank J painter h 870 Fifth av Lans
" Frank L collar cutter U S & C Co res 870 Fifth av Lans
" Harold R turner Cluett's res 870 Fifth av Lans
" H Ruth hemmer Cluett's res 870 Fifth av Lans
Eshholz Paul A student R P I res 2347 Fifteenth
Esmond Fred W collar worker Cluett's res 141 Third
" F Wellington mineral water 268 Third av Lans h do
" Harold W chauffeur res 268 Third av Lans
" Jesse C chauffeur h Pine Woods av nr Elm Grove av
" Leroy W motorman U T Co h 330 Third av Lans
" Minnie B Mrs h 60 Collins av
" Nellie J clerk 63 Congress res 141 Third
" William A clerk res 141 Third
Espenscheid Morris B student R P I
Esposito Camille fruit 2257 Fifteenth h do
" Frances seamstress 168 River res 263 Fourth
" Giusseppe grocer 261 Fourth h 263 do
" Luigi grocer 116 Adams h do
" Luigi laborer h r 263 Fourth
" Vincenzo (Esposito & Scala) 266 Fourth h 57 Hill
" Vincenzo clerk 261 Fourth res 263 do
" & Scala (Vincenzo Esposito, Domenick Scala) beverages 266 Fourth
Essegian Avik (Essegian Bros) 2301 Sixth av res 164 Ninth
" Bros (Mardros and Avik) grocers 2301 Sixth av
" Jacob molder h 39 Hoosick
" Mardros (Essegian Bros) 2301 Sixth av h 164 Ninth
" Maurice, Cluett's res 165 Ninth
" Paul collar worker h 3 Buckley pl
" Sato dish washer h 72 Harrison pl
Essenter Agnes M Mrs res 156 Second
Essential Hat Co millinery mfg 509 Broadway
Esser Frank laborer h 3121 Seventh av
" Frank R toolmaker h 137 Hoosick
Estabrook Belle res 1647 Fifth av
" William R massage Congress cor Second h 71 Second
Estes Herman B carpenter h 206 Ferry
" James R rem to Snyders Lake
" Milton E fireman N Y C h 874 Third av Lans
Etienne Alexander J student R P I
Etoll Abraham N (Etoll Bros) 99 Third h 1464 Fifth av
" Bros (Abraham N and Michel N) fruit 99 Third
" Elias grocer 1460 Fifth av h 1462 do
" Freda res 1464 Fifth av
" Julia clerk 1460 Fifth av res 1462 do
" Julia res 1450 Fifth av
" Julia Mrs h 1454 Fifth av
" Louis res 1454 Fifth av
" Matilda res 1454 Fifth av
" Michel N (Etoll Bros) 99 Third h do
" Olga res 1462 Fifth av
" Samuel h 1450 Fifth av
" Sarah clerk res 1462 Fifth av
" Toffie res 1454 Fifth av
Etu James J freighthandler N Y C h 17 Sausse av
Etue Anthony C carpenter h 457 Fourth av Lans
" Carrie h 186 First
" George E rem to Schenectady
" George W res 471 Federal
" Mary A widow Charles A h 611 Pawling av
" Mary F widow William res 667 Pawling av

Etue
" Nellie L widow George W h 3139 Sixth av
" William J electrical contractor h 214 Hoosick
Eucinas Salvador student R P I res 126 Maple av
Eukrik James M mason h 460 River
Eureka Toy & Novelty Co (Christopher F Hengsterman) 1 Union near Congress
Eustael Bertha machine opr 559 Federal res 23 Harrison pl
Eustis Julia nurse res 1646 Fifth av
Evans Adjustment Agency (Charles H Evans) 1700 Seventh av res do
" Alfred N trainman B & M h 163 Ninth
" Charles A vice pres G V S Quackenbush & Co Inc Broadway cor Third h 167 Eighth
" Charles H collector 283 River res 1700 Seventh av
" Clarissa Mrs rem to Wilmington Del
" David clerk B I Co res 31 Mechanic
" David h 2647 Fifth av
" Dorr laborer res 22 Mechanic
" Edmund A student R P I res Burdett near Hoosick
" Ellen collar worker Cluett's res 2 Mechanic
" Ethelbert rem to Wilmington Del
" Fanny R res 265 Fifth av Lans
" George res 229 Congress
" Harold M instructor R P I h 1219 Jacob
" Hazel h 91 River
" Helen M collar worker res 167 Sixth av Lans
" Homer C editor Troy Record h 314 Sixth av Lans
" James rodman D & H res 2 Mechanic
" John D hoseman Hose 9 res 2 Mechanic
" John P clerk h 2925 Sixth av
" Joseph M, U S N res 305 Second
" Josephine res 167 Eighth
" Mabel L h 521 Grand
" Margaret widow John T h 2 Mechanic
" Martha T res 167 Eighth
" Mary C widow Andrew J h 145 Ninth
" Thomas res 504 Grand
" Thomas J salesman res 610 Grand
" William A clerk Frear's res 305 Second
" William orderly Samaritan Hospital res do
Evarts Elsie W steno 5 Mansion House blk res 67 Burdett av
" Harry L steward Masonic Club 15 Third h 67 Burdett av
" Leslie H florist h 200 Hoosick
Eveline Harry J supt res 1 Walnut Grove pl
" James B asst mgr D & H res 1 Walnut Grove pl
" Jessie S h 1 Walnut Grove pl
Everest Albert S sheetmetal worker h 452 Third av Lans
" Clara seamstress Broadway cor Third res 452 Third av Lans
" Cora H res 117 Eighth
" Ralph S bookkeeper h 1 One Hundred Seventh
" William D telegrapher B I Co Sixth ward h 117 Eighth
Everett Lynn salesman res 725 Federal [av
Everingham Charles A collar cutter h 70 Oakwood
" Charles E repairman 307 Jacob res 206 Ninth
" Edith M forewoman res 70 Oakwood av
" Helen L asst supt transit dept Mfrs Nat Bank res 70 Oakwood av
" Martha teacher school 1 res 12 Frear av
" Richard E machinist and auto repairer 307 Jacob h 206 Ninth
Evers Angie B teacher Whipple school Lans res 745 Third av do
" Anna M res 413 Fourth
" Charles T clerk Am Ry Ex Co res 3 North
" Edward S bookkeeper D & H h 356 First
" Helen C bookkeeper 41 Spring av res 358 Fourth
" Helen V widow Thomas J h 3 North
" James B saleaman h 585 Sixth av Lans
" James F beverages 577 Congress res 350 do
" James P collarworker h 30A Ford av
" John J ball player h Lakewood pl
" John J battalion chief One Hundred Fifteenth cor First av res 469 Second av Lans
" John J knitter res 28 Christie
" Joseph F ball player h 110½ First
" Mary L collar worker res 2437 Sixth av
" Michael A molder Fuller & Warren Co h 413 Fourth
" Michael P janitor school 5 h 270 Third
" Patrick laborer h 28 Christie
" Thomas F salesman 123 Congress h 358 Fourth
" Thomas J beverages 350 Congress h do
" William F cigars 574 Congress h 1 Sixteenth
" William H died Nov 22 1923

Everton Roland laborer res 235 Lincoln av
" William G shirt cutter Cluett's h 72 Thompson
Every Baby's Shop (Mary E McCusker) baby's furnishings 1 Keenan bldg
Eville Arthur H salesman h 12 One Hundred Third
Ewing Alexander M rem from city
" Clara nurse Samaritan Hospital res do
" Darius M laborer h 49 Adams
" Frank J rem to Poughkeepsie
" John C millwright h r Munro ct
" Joseph F student res 49 Adams
" J Percy machinery (G I) res 241 Sixth av Lans
" Robert machinery (G I) h 241 Sixth av Lans
" Robert T sec and mgr Heldtite Brush Co 587 Second av Lans h 618 Fifth av do
" Walter D mgr 300 Iluim bldg h 496 Pawling av
" William M machinery mfr h 811 Fourth av Lans
Excelsior Mills, Sherry & Co Inc props 171–175 River
Eycleshimer Martin L carpenter h 2271 Sixth av
" Ralph W musician res 2271 Sixth av
Ezyndzyrysty Panko ironworker B I Co h r 475 Second
Ezso Amally res 251 Fourth

Fabricius Agnes married Peter Maloney
" Alfred chauffeur h 753 Fifth av Lans
" Carl res 462 Eighth av Lans
" Henry L machinist h 491 Eighth av Lans
" John (Cohoes) h 462 Eighth av Lans
" John jr rem to W'vliet
" Mary collar worker E & W res 462 Eighth av Lans
Fabricus Anton h 703 Sixth av Lans
Fabrizzi Guido h 26 St Mary's av
Face Daniel G salesman h 9 Hutton
" see Faist
Facenda Anthony J fireman h 20 One Hundred Eighteenth
Faddis Wallace R (Astor Lunch) 261 Broadway h 52 Desson av
Faden Augustus died Nov 21 1922
" A & Son (Mrs Elizabeth Faden) carriage makers 407 Fifth av Lans
" Charles A clerk res 286 Second av Lans
" Elizabeth widow Augustus (A Faden & Son) 407 Fifth av Lans h 286 Second av
" Joseph A wheelwright h 20 One Hundred Tenth
" Thomas laborer h 30 Forbes av
" William J auto painter 407 Fifth av Lans res 286 Second av do
Fagan Alice widow Nicholas h 753 First av Lans
" Anna nurse res 474 Seventh av Lans
" Annie U maid res 1718 Fifth av
" Bertha married Edward Martin rem to Firthcliff
" Bridget A h 495 Third av Lans
" Charles A laundryman res 495 Third av Lans
" Cora E stamper res 753 First av Lans
" Francis J student res 607 Fifth av Lans
" Frank motorman U T Co h 495 Third av Lans
" James brushmaker h 677 Fifth av Lans
" James F laundryman res 677 Fifth av Lans
" James H accountant 327 River and (Fagan & Dwyer) 460 Fulton h 607 Fifth av Lans
" John h 130 Ninth
" John M rem to Villa Nova
" John T investigator 27 Court House
" Katherine paster res 753 First av Lans
" Lucy collarworker res 753 First av Lans
" Margaret h 12 Hutton
" Marion T student res 607 Fifth av
" Mary K res 2 Whitman ct
" Matthew G pressman h 133 President
" Richard laborer res 111 Monroe
" Thomas laborer res 111 Monroe
" Thomas res 753 First av Lans
" Thomas S lawyer 308 Cannon bldg h 2 Whitman ct
" Thomas W barber 468½ Fifth av Lans h 472 Seventh av do
" William A brushmaker h 474 Seventh av Lans
" William J sec Gilbert Geer Jr & Co Inc 5 Mansion House block h 403 Second
" & Dwyer (James H Fagan, James E Dwyer) insurance 460 Fulton
Fagg Mary widow Walter res 11 Bank
" Mary S widow John H collar worker h 2123 Sixth av
Faggen Nathan & Sons shirt mfrs 249 River
Fahey Mary widow Cornelius res 10 Kinloch av
" Patrick clerk res 3 St Mary's av
Fahl Charles F machinist h 547 River h 2908 Fifth av
" Charles F h 2135 Seventh av
" Charles W apprentice res 2908 Fifth av
" Eva F collar worker res 2135 Seventh av
" William C salesman Broadway cor Third h 1205 Hutton
" William P chauffeur h 712 River
Fahr Paul patternmaker res 1451 Fifth av
Fahrenkoff Frank F meatcutter 25 Fourth res 98 Ferry
" Jacob tailor h 98 Ferry
" Joseph meat cutter 25 Fourth h 196 do
" Marie C phone opr res 98 Ferry
Faigenbaum Harold M student R P I res 1 St-Paul's pl
" Minnie Mrs dyer and cleanser 112 William and 98 Fourth h 1 St Paul's pl
Faille Eugene A chauffeur res 1 Manchester av
" Frances widow John H h 1 Manchester av
" John steamfitter res 1 Manchester av
" Laura collar worker res 1 Manchester av
Fairbanks William F helper h 341 Second av Lans
Fairchild Mary E widow Benson W h 81 Middleburgh
Fairfield John G asst prof R P I res 107 Eleventh
Fairlee George pastor Westminster Presbyterian Church h 186 Second av Lans
Fairweather Alexander real estate 204 Cannon bldg h 5 Lansing av
" James H res 1834 Fifth av
Faisant Joseph L student R P I res 147 Eighth
Faist Amelia widow Christian h 458 Eighth
" Christian jr res 458 Eighth
" Edward E ins 410 Boardman bldg h at G I
" William L clerk B & M freighthouse h 165 Sixth av Lans
" see Face
Fake Frank F teamster h 347 Tenth
" Henry driver h 16 Park av
" John E carpenter h 1849 Francis av
" Margaret collar worker Cluett's h 104 Congress
Falco Salvatore laborer h 52 Havermans av
Falcon Shirt Co Inc 66 Congress
Falconer Fred A helper 100 Fourth h 363 Fulton
" Inez widow Alexander res 1625 Tibbits av
Fales Clara L res 1614 Fifth av
" Edmund chemist (Albany) res 1614 Fifth av
" George B salesman h 26 Elm Grove av
" Grace A res 1614 Fifth av
" Harry A clerk P O h 171 Fifth av Lans
" Marion Mrs res 62 State
" Mary A widow Franklin h 1614 Fifth av
" May Louise student res 26 Elm Grove av
Falkenstein Minnie Mrs res 1720 Seventh av
Falle Albert H machinist h 826 Third av Lans
" Bros (William C and Elias T M) hay and straw 2431 Sixth av
" Elias T M (Falle Bros) 2431 Sixth av res 33 Desson av
" John E machinist h 8 One Hundred Fifteenth
" William C (Falle Bros) 2431 Sixth av h 89 Oakwood av
Fallery Clifford rem to New York
Fallon Catherine stitcher Ide's res 2299 Fifth av
" Edward collar worker h 439 First
" Eugene D mechanical dentist h 12 One Hundred Sixth
" Frank W laborer h 491 Second
" Grace E steno res 489 First
" Harry C dentist 812 River h do
" Helena F steno res 489 First
" Henry D engineer h 7 One Hundred Sixth
" James h 233 Stow av
" James res 192 Ninth
" Jeremiah B supt 489 First h do
" John ironworker res 494 Second
" John J beverages 60 Congress h do
" John J bookkeeper h 436 Third
" John J clerk 107 Fourth h 12 Hutton
" Joseph laborer h 278 Church
" Katherine E steno 521 River res 489 First
" Mary A h 317 Second
" Michael J captain h 4 High
" Sarah A Mrs h 139 President
" Thomas E clerk res 317 Second
" Thomas E sign painter res 139 President
" William A helper h 1039 Fifth av
Falls Robert D turner h Spring av cor Desson av
" Thomas Jackson molder h Spring av cor Desson av
" William rem to New York

Fancher Adele shirt worker Roggen Bros h 25 Congress rm 33
" Helen J teacher 45 Ferry h 606 Third av Lans
" Martha L F teacher Whipple school Lans res 599 Fifth av do
Fane Carrie collar worker res 612 Grand
Fannelli Carmine h 262 Fourth
Fanning Anastasia variety 631 Fourth h do
" Catharine E h 718 Third av Lans
" Frank A brushmkr res 718 Third av Lans
" John brushmaker res 596 Second av Lans
" Martha teacher Troy High school res 373 First
" Mary A res 718 Third av Lans
" Mary C widow Edward J h 373 First
" Mary E teacher Troy High school h 1995 Fifteenth
" Mary M collar worker Hall & Hartwell res 631 Fourth
" Sadie L clerk Sim & Co res 1995 Fifteenth
" Walter T conductor N Y C res 373 First
" William J machinist res 373 First
Fantino Lawrence asst pastor St Anthony's R C church h 105 Fourth
Farace Francesco laborer h 19 Havermans av
Faraci Charles electrician res 125 Adams
" Giovanni molder h 125 Adams
Farano Joseph res 153 William
" Michael (Albia) h 153 William
" Pasquale shoemaker 111 Congress res 1507 Seventh av
Farashian Sam billiards 5 Franklin sq res 156 Ninth
Farber Nicholas G h 13 Lake av
Fares Myer painter h 76 River
Farina Antonio ironworker h 1435 Fifth av
" Blase barber h 40 Fourteenth
" Joseph chauffeur res 1435 Fifth av
Farley Alice M married David H Meehan
" Archie R collar worker res 521 Grand
" Catherine widow James res 382 Third av Lans
" Christopher J ironworker h 729 Burden av
" Ellen res 3008 Seventh av
" Emerson C rem from city
" Francis J (G I) h 382 Third av Lans
" Harriet A widow Archie L h 521 Grand
" James H cloaks suits and furniture 309 River h at New York
" John laborer res 74 Harrison pl
" John F ironworker B I Co h 411 Fourth
" Joseph pressman 181 River res 411 Fourth
" Julia A collar worker res 729 Burden av
" Julia A collar worker res 382 Third av Lans
" Madeline S saleswoman res 822 Third av Lans
" Mary A shirt maker Cluett's res 32 Fourth
" Melvin collar worker Cluett's res 521 Grand
" Patrick grocer 119 Stow av and cigars 194A Stow av h do
" Patrick h 3008 Seventh av
" Philip B sanitary insp 14 City Hall
" Thomas boxmaker res 514 River
" Thomas laborer res 727 River
" Winifred Mrs res 194A Stow av
Farmer Albert Cluett's res 1608 Fifth av
Farnam Blanche E collar wkr U S & C Co res 648 Fifth av Lans
" John J brushmaker res 22 One Hundred Eighteenth
" Lester advertising man res 1809 Seventh av
" Margaret died Dec 5 1922
" Mary widow Peter res 30 One Hundred Eighteenth
" Mary E h 648 Fifth av Lans
" Peter mason res 648 Fifth av Lans
" Philip J brush maker h 22 One Hundred Eighteenth
" Philip T barber res 22 One Hundred Eighteenth
" Thomas E mason 630 Fifth av Lans h do
Farnan Thomas C mgr 351 Fifth av Lans h 44 Lake av
Farnell Mary M widow Fred res 162 Sixth av Lans
Farnham Charles B clerk 547 River h at W'vliet
" John salesman 85 Congress res 1479 Fifth av
" John F clerk res 59 Ingalls av
" John H clerk (Albany) h 107 Third
" Theresa widow William H died Mar 10 1923
Farnum Lester advertising man 669 River h at Manchester Vt
" Mildred collar worker Ide's res 2324 Sixth av
Farquhar Neal student R P I res 275 Eighth
" William N student R P I
Farr Alfred W ins h 10 Park View ct
Farrar Eugene L helper D & H res 10 Winter
Farrell Agnes J clerk 521 River res 2263 Seventh av
" Amy widow William h 95 Ferry

Farrell
" Anna nurse Troy Hospital 56 Oakwood av res do
" Anna R clerk 299 Broadway res 341 Fourth
" Annie F forewoman res 83 Hoosick
" Arthur F chemist (New York) res 2263 Seventh av
" Bernard J detective City Hall res 341 Fourth
" Bessie V widow Edward C h 2211 Sixth av
" Catharine collar worker E & W res 2272 Sixth av
" Catharine collar worker res 162 Hutton
" Catherine widow John h 276 Third
" Catherine widow John F h 227 Second
" Catherine F widow Michael h 2263 Seventh av
" Delia Mrs res 27 One Hundred Fifteenth
" Edward student R P I res 604 Grand
" Edward J boxmaker res 162 Hutton
" Elizabeth M res 3283 Sixth av
" Emma J Mrs h 185 Second
" Frances M collar stitcher h 206 Congress
" George died 1923
" Gerald J rem to New York
" Hannah widow Michael H h 456 Sixth av Lans
" Helen widow George res 1631 Fifth av
" Helen widow Joseph 405 First
" Henrietta T clerk res 341 Fourth
" Henry M special officer Cluett's res 456 Sixth av Lans
" Isabelle T Mrs res 21 Hoosick
" James lawyer 297 River rm 407 h 2001 Fifteenth
" James stableman 1 Bond cor Turner res 840 River
" James H salesman 334 River res 341 Fourth
" James L student R P I res 2001 Fifteenth
" Jennie collar worker h 84 Oakwood av
" John B engineer h 342 Fourth
" John H res 3283 Sixth av
" John J asst sec (Albany) h 3283 Sixth av
" John J laborer h 162 Hutton
" John J student res 2263 Seventh av
" John P laborer res 456 Sixth av Lans
" John S clerk Frear's h at W'vliet
" Joseph I engineer h 2330 Sixteenth
" Margaret boxmaker res 496 Fourth
" Margaret F res 342 Fourth
" Margaret G clerk Frear's res at W'vliet
" Marion E steno 297 River rm 407 res 84 Oakwood av
" Martha L bookkeeper Ide's res 2263 Seventh av
" Mary res 192 Ninth
" Mary A h 341 Fourth
" Mary A res 342 Fourth
" Mary A res 2263 Seventh av
" Mary F inserter Cluett's h 2715 Fifth av
" Nellie B collar worker res 2502 Fifth av
" Sarah V res 2715 Fifth av
" Thomas M clerk 349 River res 341 Fourth
Farrelly Charles C rem from city
" Margaret laundress Troy Hospital 56 Oakwood av res do
Farrington Emma D h 411 Grand
" Estella M res 411 Grand
Farris George pedler h 99 Ferry
Farry Beatrice G married Russell Stetser rem to Philadelphia Pa
" Bernadetta U milliner res 169 Third
" Delia M Mrs h 169 Third
" Frank J butcher 108 Congress h 1410 Fifth av
" Philip H jr chauffeur res 169 Third
Fashion Fur Shop (Maurice Filson, Herman Krall) 83 Fourth
Fasoldt Florence L widow Otto res 594 Third av Lans
Fassett Carrie collar worker Ide's res 2011 Fifth av
Fat Melting & Calf Skin Association tallow 36 Spring av
Fatoni Veto grocer h 177 William
Fauchier Catharine widow John res 386 Third av Lans
Faulkner Ada M married Carl S Sargent
" Charles I machinist h 785 Fourth av Lans
" Francis W lunch 808½ River h 808 do
" Lidie Mary h 700 Grand
Fausel Bertha widow Christian h 76 Thirteenth
" Charles res 76 Thirteenth
" Otto K craneman D & H res 76 Thirteenth
Fausto Nicholas A student R P I
Fautsch Henry student R P I res 1539 Tibbits av
Fava Flavia laundress 548 River res do
Favatare Luigi laborer h 1507 Seventh av

Favreau Armand clerk 5 King res at W'vliet
" Edward G fireman h 420 Eighth
" John baker rem to W'vliet
" John H electrician 104 Fifth av Lans h 778 First av do
Favro Frank carpenter res 146 Ninth
" Katherine res 353 Tenth
" Mary H forewoman h 353 Tenth
Fawkes George W H instructor R P I res do
Fay Annie widow John h 13 North
" Charles J painter res 759 Second av Lans
" Earl D h 809 First av Lans
" Elizabeth operative h 801 River
" Ella F widow Michael h 759 Second av Lans
" Helen A clerk 521 River res 759 Second av Lans
" John J sec George B Smith Son Inc 275 River res 13 North
" Josephine G widow John J collar worker res 536 Seventh av Lans
" Marie collar stitcher Cluett's res 20 Eighth
Fazackerly Eugenia nurse Leonard Hospital
" Florence nurse Leonard Hospital
Fazio Michael barber res 114 Fourth
Fazioli Christoforo fruit h 455 Pawling av
" Dominick A fruit 20 Union h 2150 Fourteenth
" Felix clerk 3 Franklin sq res 604 Pawling av
" James cement worker 2715 Sixth av res 144 Ferry
" Joseph fruit 3 Franklin sq h 604 Pawling av
" Joseph laborer h 144 Ferry
" Mary stitcher res 144 Ferry
" Michael student res 2150 Fourteenth
" Minnie clerk 3 Franklin sq res 604 Pawling av
Fazzone Dominick laborer h 516 Eighth
" John laborer res 516 Eighth
" Julia res 516 Eighth
" Rosanna res 516 Eighth
Fearey Anna M milliner 14 King res at W'vliet
" Catherine V steno 547 River res at W'vliet
Fearnley Herbert laborer h 16 Harrison pl
Fearon Joseph J mason h 66 Sixth av Lans
Feathers Burton W contractor 185 Hoosick cor Fifteenth h Lake av north of Hoosick
" Leonard C pres Troy Buick Company Inc 2791 Sixth av h at Waterford
" Porter (Albany) h 28 Central av
" Russell barber res 682 Second av Lans
" Sherman J grocer 194 Congress h 161 Ferry
" William C treas Troy Buick Co Inc 2791 Sixth av h 143 Pawling av
Featherstone Margaret widow John res 427 Fourth
Federal Clothing Co Inc clothing dealers 275 River
" Garage (Mrs M A Corliss) 7 Laundry pl
Federation of Labor of Troy 57 Congress
Federico Joseph C student R P I
Fedursky Joseph laborer h r 346 Second
Fee Lillian nurse Leonard Hospital
Feehan Ann widow Thomas h 7 Cross
" Bridget h 1305 Hutton
" Celia steno Cluett's res 3 Cross
" Delia C starcher Cluett's res 3 Cross
" Elizabeth collar worker Cluett's res 7 Cross
" John A clerk 245 River res 3 Cross
" Mary collar worker Cluett's res 7 Cross
" Mary K collar worker Cluett's res 3 Cross
" Patrick F laborer h 2342 Seventh av
" Richard J h 151 Fourth
" Simon ironworker B I Co res 7 Cross
" Thomas J laborer h 3 Cross
" William laborer h 107 Madison
" William mgr h 1 Franklin sq
" William H electrician's helper h 161 Eighth
Feele Ella A h 324 Eighth
Feely Catherine starcher Cluett's res 101 Sixth av Lans
" Michael laborer res 101 Sixth av Lans
" Sarah collar worker res 101 Sixth av Lans
Feeney Ann collar worker Cluett's res 28 Glen av
" Bridget widow Thomas h 32 Hutton
" John M teamster res 32 Hutton
" Joseph L clerk 161 River h at Cohoes
" Maria res 2281 Fifth av
" Mary widow Henry died Mar 30 1926
" Theresa collar worker Ide's res 28 Glen av
" Thomas chauffeur res 32 Hutton
" William J salesman 324 River res at Watervliet
Feeny Charles E pianos and victrolas 118 Fourth res do
Feerick Agnes widow David W h 251 Third
" Anna A teacher school 5 res 251 Third
Fehl see Feyl
Feiden Bartholomew H teamster h 382 Fourth
" John J chauffeur Pumper 3 h 437 First
Feinglas Edna E saleswoman 378 River res 13 Hawthorn av
" Helen saleswoman 338 Fulton res 13 Hawthorn av
" Nathan I (The Bon-Ton Shop) ladies' furnishings 338 Fulton h 13 Hawthorn av
Feininger Louis B collar cutter Cluett's h 224 Eighth
Feinstein Anna Mrs laundress Marshall Sanitarium res do
Felitti Jerry barber 2347 Fifth av h 2314 Sixth av
Felix Peter helper h 5 Cross
Felling Almon J wire worker 427 River h at Eagle Mills
Fellows Anna M widow A Clarke died June 1922
" George M field rep Troy Business College Boardman bldg h at West Sand Lake
" James C watchman 50 Ingalls h 364 Ninth
" James C jr salesman 44 Ingalls av h 3220 Seventh av
" John H helper res 364 Ninth
" Joseph J helper Shaughnessy sq Lans h 148 President
" J Frank spring water (Albany) h 279 Pawling av
" William J driver Shaughnessy sq Lans res 148 President
Felock John machinist Cluett's res 5 Cross
" Peter asst foreman h 709 Burden av
" William machinist N Y C h 372 Second
Felt Fred cigarmaker 322 Second h 486 Seventh av Lans
" George H brushmaker res 431 Seventh av Lans
" Walter K machinist h 646 Fifth av Lans
Felter Charles A factory mechanic 433 River h 621 Congress
" Charles E machinist h 25 Thirteenth
" Edwin P res 25 Thirteenth
" Henry C trainman B & M h 806 Fourth av Lans
" James L millwright h r 802 Fourth av Lans
" Jessie M collar turner E & W res 25 Thirteenth
" Lillian res 25 Thirteenth
" Sophia widow Edwin died Feb 24 1923
Fencott Susan res 47 College av
Fengler Albert J baker 63 Congress h 120 Jefferson
" Bernard A towerman Jacob st h 296 Third
Fenn Mary C Mrs res 1800 Seventh av
" Nathan F jr student R P I res 275 Eighth
Fennell Frank J chauffeur 25 Fourth res 591 River
" George E salesman h 251 Broadway
" George F chauffeur res 2230 Fifth av
" Helen collar worker res 541 Sixth av Lans
" John E foreman h 541 Sixth av Lans
" Mary E widow Charles F h 264 Fourth av Lans
" Michael gateman Federal-st crossing h 2230 Fifth av
" Thomas laundry man h 3009 Sixth av
Fennelly Annie stitcher Cluett's res r 398 Fourth
" Catherine widow Philip h 352 First
" Catherine M bookkeeper Broadway cor Third
" Helen collar worker Cluett's res r 398 Fourth
" Helen F cashier Broadway cor Third res 42 Stow av
" Joseph molder Ludlow Valve Mfg Co h 418 Fourth
" Lawrence switchman h 111 Stow av
" Mae M steno 14 First res 36 Campbell's av
" Marie collar worker Ide's res 352 First
" Patrick ironworker h 36 Campbell's av
" Patrick A teamster h 369 Third
" Philip com trav res 352 First
" William contractor h rear 398 Fourth
Fenning Fred student R P I res 2347 Fifteenth
" James F student R P I
Fentekas Stratos (New Way Lunch) 113½ Congress h 114 do
Fenton George Y rem to Flushing L I
" Lydia J Mrs res Stone rd n city line
" Nellie M res Stone rd n city line
" Oakley brakeman h 3252 Sixth av
" Thomas A knitter h 659 Second av Lans
" see Finton
Fera Francesco laborer h 1222 Fifth av
Ferber George A tailor 1916 Fifth av h do
Ferdino Andrew sorter Troy Fireproofing Co h 522 Fourth
Ferenjella John h 158 Earl
Ferguson Agnes J res 743 River
" Alden J painter h Mountain View av n Pawling av

Ferguson
" Anna res 854 Third av Lans
" Catherine Mrs h 100 Ferry
" Charles P (Boughton & Co) hatter and haberdasher 453 Broadway h 2201 Fifteenth
" C Stewart (Schtdy) res 2201 Fifteenth
" C Walter pres C W Ferguson Collar Co 383 Third av Lans h 179 Seventh av do
" C Walter jr student res 179 Seventh av Lans
FERGUSON C W COLLAR CO collar mfrs 383-393 Third av North—See page 1041
" Donald A sales mgr 383 Third av Lans res 2201 Fifteenth
" Elizabeth collar worker E & W res 45 Collins av
" Elizabeth collar worker h 411 Tenth
" Elizabeth F res 179 Seventh av Lans
" Frank asst supt Earl & Wilson h 1615 Highland av
" Harriet collarworker res 411 Tenth
" Hugh T molder h 415 Ninth
" James papermaker h 23 Woodlawn ct
" James A carpenter h 45 Collins av
" James S flagman Union Station h 1829 Seventh av
" Jane matron Troy Orphan Asylum res do
" John bookkeeper 648 Fulton h at Watervliet
" Lea gift shop 49 Fourth h 179 Seventh av Lans
" Lula collar worker res 1615 Highland av
" Lydia h 129 Congress
" Melissa teacher school 5 res 100 Ferry
" Nancy collar worker res 2122 Fifth av
" Oakley W civil engineer h 174 Hoosick
" Sarah A widow Thomas h 2122 Fifth av
" Thomas J shipper h 140 Fifth av Lans
" William blacksmith r 854 Third av Lans h 854 do
" William A ins agent 208 Ilium bldg res at W'vliet
Fericco Carlo laborer res r 1437 Fifth av
Fermanian Mark B buttonholer h 454 Third av Lans
Fernet Philip J clerk res 528 Fourth av Lans
Fero Arthur collar turner res 166 Eighth av Lans
" Mary widow Edward collar worker Ide's h 8 Hutton
" Nellie collar worker Ide's res 8 Hutton
Ferramosca Gennaro (G I) h 36 Harrison pl
Ferraro Raimondo laborer h 8 StMary's av
" Rocco laborer h 8 StMary's av
" Vincenzo pressman h 116 Ferry
Ferrer Albert M jr steno 521 River res 118 Maple av
Ferri Antonio laborer h 115 Earl
" Nicholas laborer h 114 Earl
Ferris Gilbert H student R P I res 2166 Thirteenth
" John clerk 114 Congress h 1457 Fifth av
" Philot grocer 41 Ida h do
Ferry Lawrence D rem to Summit N J
" Philip H plumber h 9 College av
Fertig Edward J student R P I
Fescher Raymond R electrician 179 River res 440 Sixth av Lans
Fessenden Edwin A prof R P I h 15 Alder av
Fessender Chester helper D & H res 2132 Fifth av
Fette William C h 521 Pawling av
Fettig Annie h 37 Ford av
" Charles res 37 Ford av
" Englebert died Nov 26 1922
" Gustav barber 469 Fulton h 471 do
" Joseph A student res 3261 Sixth av
" Rose L res 209 Hill
" Sophie C widow Ignatius shirt worker Ide's h 3261 Sixth av
Feulner Charles H chauffeur h 7 One Hundred Twenty-first
Feury Annie collar worker Power's res 326 Third
" Margaret collar worker Power's res 326 Third
" see Furey
Feyl Charles H h 68 Maple av
" Charles L bottler 261 Third res 254 Second
" Elsie M clerk res 254 Second
" Frederick A laborer res 254 Second
" Frederick C meat market 874 River h 3030 Sixth av
" Frederick W baker dining hall R P I h 254 Second
" Herman E Mrs milliner h 5 Florence pl Lans
" J William musician h 878 River
" Robert A supt 1 Osgood av M I h 581 Second av Lans
Fiacco Gerardo shoe repairer 616 River res 241 Earl
Fidel George clerk N Y C freight h Pine Woods av at city line
Fidelity Mutual Life Ins Co 314 Boardman bldg
" & Casualty Co of N Y ins 22 Burdett bldg
Fiedler Edmond G laborer h 41 Ford av
" George E machinist 514 Fulton res 41 Ford av
Field Levi laborer res 17 One Hundred Twelfth
" Stephen pedler h 8 Trenton
Fielding Harry P architect 97 College av h do
" Mary P widow John B res 97 College av
" William mgr 27 King h 1512 Jacob
Fields Alice collar worker res 327 Fifth av Lans
" Amelia L widow Alfred M h 327 Fifth av Lans
" Anna collar worker Ide's res 5 Cross
" Anna R Mrs rem from city
" Earl F draftsman res 112 Second
" Edward h 4 One Hundred Seventh
" Emma P collar inspector res 327 Fifth av Lans
" John laborer res 5 Cross
" John B rem to Long Island City
" Joseph oiler res 5 Cross
" Mary A collar worker res 327 Fifth av Lans
" Michael laborer h 5 Cross
" Olena widow John res 5 Cross
Fiero Percy D supt Fuller & Warren Co River cor Monroe h 558 Second av Lans
Fiffe Thomas J laborer h r 296 Fourth
Fifield Annie Mrs h 1016 People's av
" Mary dressmaker 1016 People's av res do
Fifth Avenue Cash Market (Casper Boyajian) 2282 Fifth av
" Avenue Hotel, Charles A Pickett prop 1905 Fifth av
" Avenue Lunch (Nicholas Koris, Alec Kolthros) 2383 Fifth av
Figures William rem to New York
File Charles S elevator opr h 611 River
" Elizabeth widow Frank res 21 Fales ct
" Ellen widow John h Warren av
" Elwin J boxmaker Albia Box & Paper Co res 516 Pawling av
" Frances S widow Isaac res 334 Third av Lans
" Grace widow Frederick rem to Bridgeport Conn
" Harry C rem to W'vliet
" Howard C rem to W'vliet
" Irving driver h 1619 Highland av
" Lorinda widow Daniel S h 516 Pawling av
" William E fireman Rens County Jail h 605 Pawling av
Files Edward brushmaker h 27 One Hundred Seventeenth
" Frances collar worker res 315 First
Filieau Edward J salesman 303 River h at N Greenbush
" Etta widow Raymond res 11 Burger lane
Filkin Edgar rural carrier Lans P O res 596 Second av Lans
" George chauffeur res 670 Fifth av Lans
" John J chauffeur h 721 Third av Lans
" Oliver auto repairer 558 Federal h at Speigletown
" Oliver h 670 Fifth av Lans
" Olivia res 670 Fifth av Lans
Filkins Charles W instrumentmaker h 17 Oakwood av
" Emma widow John res 3353 Sixth av
Filley Cora C h 463 Fulton
" Frederick C lawyer 202 Cannon bldg h 7 One Hundred Fourteenth
" Mark L (Trojan Scale Works) 202 River h 7 One Hundred Fourteenth
" Martha C collar worker res 463 Fulton
Film Edward garage 131 Ferry h Brunswick rd R F D 5
" George teamster h 1545 Fifth av
" Gladys C clerk 312 River res at Wynantskill
" Gretta E sec County treas office res 552 Hoosick
" Issac jr ind bookkeeper Mfrs Nat Bank h at Wynantskill
" William F brakeman B & M h 6 Orr
Filson Benjamin clerk 19 Congress h 184 River
" Maurice (Fashion Fur Shop) 83 Fourth res 184 River
Filuta Michael laborer h 542 Second
Finch Earl L chauffeur h 93 Sixth av Lans
" Frederick B foreman h 168 Congress
" Glendon P bookkeeper h 29 One Hundred Thirteenth
" Grace res 717 Grand
" Jane h 717 Grand
" John L machinist h 621 Congress
" Lemuel S com trav h 427 Fifth av Lans
" Orson W tinsmith 766 Pawling av h do

Finckel Ruby E widow Elseffer res 634 Fourth av Lans
Finckle Thomas laborer res 97 Fourth
Finder Anthony P lawyer 406 Cannon bldg h 43 Pine Woods av
" Dorothy teacher (Elmira) res 43 Pine Woods av
" William res 43 Pine Woods av
Findlater George N accountant 619 River cor Rensselaer h at W'vliet
Findlay Franklin J prof Clark House 215 Broadway h do
" Mabel res 2279 Sixth av
Fine Francis G jr student R P I res do
" F Gurney student R P I res 3 Walnut Grove pl
" Joseph student R P I res at Albany
Finegan Erwin Z com trav h 15 Munro ct
Finelli Antonio laborer res 293 Fourth
" Concetta res 293 Fourth
" Francesco h 293 Fourth
Finger Balbina widow Peter h 327 Eighth
Finigan George H meat market 517 Pawling av h do
" George W chauffeur res 517 Pawling av
Fink Bertha stitcher Cluett's res 102 Ninth
" Catherine widow John h 102 Ninth
" Ella res 102 Ninth
" Katherine E dressmaker h 7 Bridge av
" Margaret res 516 Grand
Finkle Carrie Mrs res 6 Irving pl
" Ethel res 165 First
" George A h 340 Spring av
" George S insp U T Co h 718 Fourth av Lans
" Harrison F com trav h 235 Stow av
" Henry E laborer h 435 Eighth av Lans
" Herman h 165 First
" Irving W clerk P O res 10 First
" John res 235 Stow av
" Leon A helper h 7 One Hundred Nineteenth
" Mary E widow William res 21 Gurley av
" Peter fireman res 50 Adams
" Thomas N engineer h 101 Hutton
Finlan Catherine widow Thomas h 48 Tyler
" Daniel porter res 48 Tyler
" George ironworker B I Co res 48 Tyler
" John J heater B I Co h 36 Tyler
" William pedler h 48 Tyler
Finland Edward clerk 361 River res 35 Tyler
Finley Clistie A widow res 2188 Twelfth
" Helen res 262 Eighth
" Horace B asst treas J M Warren & Co 245 River h 262 Eighth
" Olga Mrs h 297 Fourth
" Patrick puddler B I Co h 514 Second
" Philip helper D & H h 512 Second
" Philip helper res 464 Second
Finn Alexander engineer N Y C h 5 Van Every's av
" Anna C collar worker h 18 Hutton
" Charles machinist res 658 Third av Lans
" Clara nurse res 2324 Fifth av
" Cornelius laborer h 3 Van Buren
" Daniel J machinist h 658 Third av Lans
" Delia widow Charles res 2238 Fifth av
" Elizabeth F Mrs starcher Ide's res 21 Christie
" Frances widow George H h 3110 Seventh av
" Francis driver res 3110 Seventh av
" Frank R fireman N Y C res 5 Van Every's av
" George E res 3 Ashland pl
" George F foreman res 39 Havermans av
" George J res 3110 Seventh av
" Gertrude M folder res 3110 Seventh av
" Harry U jeweler res 192 Third
" Howard W died May 14 1923
" James electrician res 2659 Fifth av
" James gateman Fourth-st crossing h 3 Ashland pl
" James laborer res 288 Fourth
" James laborer res 3 Van Buren
" James A bookkeeper 432 River res 3 Ashland pl
" James H collar turner res 3110 Seventh av
" John blacksmith h 2659 Fifth av
" John jr shipper res 2659 Fifth av
" Joseph laborer res 371 Tenth
" Joseph tailor res 3 Ashland pl
" Joseph F pressfeeder res 2659 Fifth av
" Josephine examiner Cluett's res 376 Third
" Kathryn T bookkeeper 27 King res 5 Van Every's av
" Loretta P married John Boyland rem to Albany
" Mabel F married James Gillick
" Margaret collar worker res 371 Tenth
" Margaret maid Troy Hospital 56 Oakwood av

Finn
" Marion collar worker Cluett's res 658 Third av Lans
" Mary laundress res 2659 Fifth av
" Mary J res 111 Congress
" Michael ironworker h 105 Monroe
" Patrick res 2659 Fifth av
" Sarah boxmaker res 2659 Fifth av
" Sarah A teacher school 5 res 192 Third
" Thomas F machinist h r 470 Tenth
" Thomas J sec Hudson Brewing Corp 38 Spring av h at Albany
" Vina stitcher res 561 Federal
" William G asst supt 410 Boardman bldg h 192 Third
" William J clerk res 376 Third
Finnan Charles I clerk D & H res 426 First
" Edward J res 876 River
" Frances V clerk 521 River res 426 First
" Henry B beverages 386 First h 426 do
" Julia U steno res 426 First
" Mary widow Thomas h 426 First
Finnegan Edward car repairer D & H h 3037 Sixth av
" John A opr h 620 Pawling av
" Patrick fireman h 499 Third av Lans
Finnen Charles T shipper h 153 Hill
" Peter F grocer 770 River h 71 Jay [Lans
" Thomas F timekeeper B & M h 378 Third av
Finnerty Delia hairdresser 42 Third res 21 First
" Mary laundress res 2357 Fifth av
" Mary Mrs rem from city
Finning Ralph A spinner h 19 Gurley av
Fintikis Stratis (Fintikis & Ciarlone) 72½ Congress h 114 do
" & Ciarlone (Stratis Fintikis, Raffaele Ciarlone) bootblacks 72½ Congress
Finton Annie laundress res 348 Congress
" Thomas E laborer h 348 Congress
" see Fenton
First Society of Spiritualists 23 Keenan bldg
Fischer Bertha E steno 4 Ilium bldg res 15 Roosevelt av Lans
" B Henry h 15 Roosevelt av Lans
" Estelle M Mrs h 1719 Seventh av
" Freda E steno res 15 Roosevelt av Lans
" Henry A locksmith 130 Congress
" Henry A jr wire chief 478 Second av Lans h 11 One Hundred First
" John barber 39 Third h 160 Sixth av Lans
" Raymond R electrician h 440 Sixth av Lans
Fischetti Bernard barber 8 Walker av h 22 do
Fiset Arthur h r 342 Fourth
Fish Agnes L res 111 Third
" Ethel M nurse 30 Fourth res 2336 Fifth av
" Mary res 14 Locust av
" Mary A widow Conrad h 111 Third
" M Helene steno 80 Fourth res 111 Third
" Ozro M supt 41 Spring av h 512 Pawling av
Fisher Alec clerk res 63 Thirteenth
" Arthur helper res 336 Fourth av Lans
" Benjamin carpenter h 9 One Hundred Sixth
" Catherine collar worker res 2942 Sixth av
" Charles salesman res 336 Fourth av Lans
" Dennis R h 419 Ninth
" Dorothy clerk res 63 Thirteenth
" Edward A driver h 189 Congress
" Eva A collar worker Ide's res 419 Ninth
" Frank (Brignola & Fisher) tailor 51 Hill h 115 do
" Frank B rem from city
" Fred W machinist h 228 Second av Lans
" Frederick laborer h 63 Thirteenth
" George shipper res 610 Federal
" Hazel chief clerk 161 River res at Watervliet
" Henry R dentist (Albany) h 18 Maple
" James ironworker h 321½ Third av Lans
" John chauffeur Shaughnessy sq Lans res 9 One Hundred Sixth
" John C laborer h 366 Third
" Katherine L res 9 One Hundred Sixth
" Louis h 640 River
" Marie V collar worker Cluett's res 419 Ninth
" Mary C widow Charles N died July 19 1922
" May h 549 Fifth av Lans
" Nettie M collar worker Ide's res 9 One Hundred Sixth
" Oliver L collar mfr h 5 Hawthorn av
" Oliver L jr clerk res 5 Hawthorn av
" Theodore E chemist res 5 Hawthorn av
" Thomas W gateman Federal-st crossing h 610 Federal
" Walter shipper h 140 President
" William painter h 443 Fourth
" William trainman D & H res 63 Thirteenth

Fishler Edward C rem to New York
Fisk Bessie L business sec Y W C A 21 First h 459 Pawling av
" J Conger, U S N res 117 Eighth
" Martha milliner h 2337 Sixth av
" Mattie A saleswoman 370 River res 2337 Sixth av
" Wilbur J carpenter h 117 Eighth
Fiske Frank J collar cutter res 164 Congress
" Grace Mrs h 164 Congress
Fitch Alfred A clerk 2791 Sixth av res 42 Fourth
" Co The food products 56 Fourth rm 9
" Elizabeth Mrs res 2809 Sixth av
" Mary Mrs h 2233 Sixth av
" Natalie rem to Montclair N J
" Ralph H copy holder Troy Times res at Albany
" Thomas porter 304 River h 2190 Sixth av
Fitzgerald Abbie R res 24 Pawling av
" Abigail A steno 201 Cannon bldg res 74 Sixth av Lans
" Agnes V widow Thomas F h 74 Sixth av Lans
" Alice collar turner h 73 Middleburgh
" Anna M saleswoman Broadway Third res 892 River
" Anna M h 511 Grand
" Anna T collarworker U S & C Co res 625 Fifth av Lans
" Anne stitcher Cluett's res 445 Tenth
" Annie E starcher E & W res 385 Fourth
" Annie E R sec John English Baking Co 347 Second res 179 do
" Anthony laborer res 42 Water
" Arthur police 2d precinct res 360 Fourth
" Bridget widow Michael R h 2420 Sixth av
" Bridget widow Thomas h 331 Ninth
" Bridget A collar turner Hall & Hartwell res 247 Eighth
" Bros Brewing Co 495 to 511 River office 498 do
FITZGERALD BROS CONSTRUCTION CO Inc 310 Proctor bldg—See page 1044
" Caroline widow Michael J res 2336 Fifth av
" Catharine widow John h 24 Pawling av
" Catherine furrier res 297 Third
" Catherine opr res 625 Fifth av Lans
" Catherine res 2829 Sixth av
" Catherine (2263 Fifth av) died Dec 4 1922
" Charles J res 709 Fulton
" Cornelius res 192 Ninth
" Edmund vice pres Fitzgerald Bros Brewing Co 498 River h at New York
" Edmund Stanton sec Fitzgerald Bros Construction Co Inc 92 Fourth rm 310 h 78 Pine Woods av
" Edward laborer res 694 Second av Lans
" Edward salesman res 144 Second av Lans
" Edward D papermaker h 297 Congress
" Edward H rem to New York
" Edward J city clerk City Hall and wholesale coal 15 First h 1 Washington pl
" Edward W student R P I res 297 Congress
" Elizabeth B lodginghouse 2502 Fifth av
" Ella collar worker res 331 Ninth
" Ella widow Richard h 360 Fourth
" Ellen married John J Moore
" Ellen h 625 Fifth av Lans
" Ellen widow John h 445 Tenth
" Francis J rem to New Haven Conn
" Frank steelworker res 2387 Sixth av
" Frank P confectionery 280 Mann av h 5 Francis
" F Benjamin vice pres Office Furniture Co 240 Eighth h 892 River
" Gerald B com of charities 13 Congress h 145 Hoosick
" Gerald B jr student res 145 Hoosick
" Gertrude res 2506 Fifth av
" Hannah widow Martin h 385 Fourth
" Harold chauffeur res 2315 Fifth av
" Harry P electrician res 2506 Fifth av
" Helen collar worker res 2013 Fifth av
" Helen machine opr res 511 Grand
" Helen steno res 172 Third
" Helen widow Patrick h 625 Fifth av Lans
" Helen E res 382 Third
" Helen F phone opr Broadway cor Third res 892 River
" Helen L collar bander Cluett's res 728 Federal
" Helen L res r 249 Congress
" Helen M teacher school 5 h 709 Fulton
" Helen M married Oscar Lorenzo
" Henry fireman N Y C res 711 Grand
" Insurance Agency (William J Fitzgerald) 297 River rm 210
" James A collector Troy Times h at Watervliet

Fitzgerald
" James J, U S N res 230 First
" James L hoseman Pumper No 11, Lans res 73 Middleburgh
" James T coremaker res 3058 Sixth av
" James W mason h 9 Winter
" James W physician 2506 Fifth av h do
" John collar turner res 2508 Fifth av
" John farmer h Brunswick rd nr city line
" John police 1st precinct h 443 Second
" John E molder h 230 First
" John J conductor U T Co res 445 Tenth
" John J laborer h r 402 Fourth
" John J sergeant police 3d precinct h 2506 Fifth av
" John J student R P I
" John J watchman h 315 Tenth
" John J jr, State trooper Lake av cor Rankin av res 2506 Fifth av
" John T auto repairer res 202 First
" John W driver h 326 First
" Joseph teamster res 3 Lincoln av
" Joseph G electrician h 163 Ninth
" Joseph L law student 8 State res 2315 Fifth av
" Julia nurse res 61 Congress
" Julia Mrs cook res 130 Second
" J J helper Arsenal res at Troy
" Katherine M res 24 Pawling av
" Lawrence J died Dec 1 1922
" Leila G widow Henry res 562 Third av Lans
" Leo W apprentice plumber 32 Second h 727 Fourth av Lans
" Louise h 35 Bond
" Margaret h 1 Elm pl
" Margaret res 202 First
" Margaret Mrs fitter 22 Third h 24 Pawling av
" Margaret F h 2315 Fifth av
" Marion G typist res 74 Sixth av Lans
" Mary collar worker h 784 Fourth av Lans
" Mary collar worker h 99 Hoosick
" Mary collar worker res 73 Middleburgh
" Mary collar worker res 596 Second av Lans
" Mary collar worker res 2420 Sixth av
" Mary opr res 204 First
" Mary res 78 Ferry
" Mary Mrs seamstress res 22 Orr
" Mary widow John h 2508 Fifth av
" Mary widow John h 382 Third
" Mary widow Michael F h 2335 Seventh av
" Mary A buttonhole maker res 511 Grand
" Mary C clerk 211 Broadway res 2335 Seventh av
" Mary H collar worker U S & C Co res 625 Fifth av Lans
" Mary H widow Henry h 283 Ninth
" Mary J res 709 Fulton
" Maurice chauffeur h 1041 Fifth av
" Maurice E bookkeeper 215 River res 24 Pawling av
" May collar worker res 21 First
" Michael janitor school 9 res 2326 Sixteenth
" Michael laborer h 202 First
" Michael millhand res 331 Ninth
" Michael A rem to New York
" Michael E ins 410 Boardman bldg h 204 First
" Michael J collar turner h 1509 Hutton
" Michael J pres Fitzgerald Bros Construction Co Inc 92 Fourth rm 310 h 171 Second
" Minnie widow C Edward res r 249 Congress
" Nora C nurse res 95 Oakwood av
" Norene T steno res 2335 Seventh av
" Rena bookkeeper Cluett's res 172 Hoosick
" Richard A beverages 718 River h 75 Middleburgh
" Rose inspector Cluett's res 741 Burden av
" Thomas chauffeur h 513 Sixth av Lans
" Thomas F instructor R P I h 145 Hoosick
" Thomas F treas Fitzgerald Bros Construction Co Inc 92 Fourth rm 310 h 3 Whitman pl
" Thomas F died June 10 1923
" Thomas J rem to Westbury L I
" William res 168 Second
" William A clerk 261 River h at Watervliet
" William E pres and treas Fitzgerald Bros Brewing Co 498 River h 261 Eighth
" William H salesman rem to Newark N J
" William H h 613 Pawling av
" William J (Fitzgerald Insurance Agency) 297 River rm 210 res 2387 Sixth av
" William P pastor St Mary's R C church h 204 Third
Fitz Gerald Esther M, Frear's res at W'vliet
" John J draftsman h 366 Ninth
" John J student R P I res Burdett av nr Hoosick

Fitzgibbon James E res 356 Fourth
" James J engineer Troy Cold Storage Co h 356 Fourth
" Mary C res 356 Fourth
" Thomas J shipper Cluett's res 356 Fourth
" William F res 356 Fourth
Fitzgibbons Anna collar worker Cluett's res 3009 Seventh av
" John h 107 Hill
" Margaret collar worker Cluett's res 107 Hill
" Margaret widow Patrick res 2804 Fifth av
" Mary A widow Patrick res 3009 Seventh av
" William P collar turner Cluett's res 440 Sixth av Lans
Fitzpatrick Albert J student R P I res 141 Eighth
" Anna M collar worker res 2929 Fifth av
" Anna M collar worker Cluett's res 4 Trenton
" Anna M stitcher res 95 Hoosick
" Bernard C brass molder h 558 Seventh av Lans
" Carrie Mrs h 2528 Fifth av
" Catherine stitcher Cluett's res 327 Third
" Catherine B clerk (Albany) res 414 Fourth
" Daniel foreman Batavia cor Burden av h 436 First
" Daniel A buyer Broadway cor Fourth res 1645 Fifth av
" Daniel W carpenter (Brady & Fitzpatrick) 436 First h do
" Earl B clerk h 562 Seventh av Lans
" Elizabeth Mrs h 1478 Fifth av
" Elizabeth M student h 1730 Fifth av
" Elisabeth V teacher school 10 res 414 Fourth
" Frances M res 267 Eighth
" Frank J steno Burdett-Smith & Co Inc Seventh av res 95 Hoosick
" George H finisher res 1040 Fifth av
" Gertrude H collar worker res 538 Fifth av Lans
" Gertrude R steno 124 Ferry res 327 Third
" Helen C examiner res 94 Ida
" Henry C clerk res 1730 Fifth av
" James plumber h 24 Tyler
" Jane h 498 Sixth av Lans
" John laborer res 4 Trenton
" John J laborer h 367 First
" John J res 327 Third
" John J rem to Watervliet
" John W h 327 Third
" Julia widow Patrick h 4 Trenton
" J J clerk h 107 Eighth
" Kathryn A student res 1730 Fifth av
" Kearon T salesman 220 Congress res at Melrose
" Lizzie V teacher school 10 res 414 Fourth
" Margaret collar worker Cluett's res 4 Trenton
" Mary clerk 304 River res at Albany
" Mary h 414 Fourth
" Mary res 2410 Fifth av
" Mary Mrs h 2929 Fifth av
" Mary C rem to Schenectady
" Mary F steno res 327 Third
" Matthew J cigarmaker 53 Fourth res 1040 Fifth av
" Michael H mgr Broadway cor Fourth res 104 Fourth
" Michael J musician and music teacher 538 Fifth av Lans h do
" Michael J plumber 56 Hoosick h 95 do
" Owen S res 149 Third
" Philip clerk res 1645 Fifth av
" Thomas J treas William Fitzpatrick Inc 69 Third h 1730 Fifth av
" William gateman First-st crossing res 101 Madison
" William Inc cigars and tobacco 69 Third
" William J engineer h 367 First
" William J pres William Fitzpatrick Inc 69 Third h 109 Second
Fitzsimmon Mary h 3038 Sixth av
Fitzsimmons Arthur V dental supplies 403 Fulton rm 34 h at Albany
" Catherine R collar worker res 82 Ida
" Hugh res 86 Ida
" James J jr driver res 82 Ida
" James W driver h 82 Ida
" Joseph J clerk res 94 Ida
" Margaret J clerk res 82 Ida
" Mary A steno 69 Third res 94 Ida
" Mary M collar worker res 82 Ida
" Mary V widow William H h 94 Ida
" Michael J laborer B & M h 395 Fourth av Lans
" Nellie res 3038 Sixth av
" Patrick J sand and teamster rear 88 Ida h 86 do
" William office boy Troy Record res 94 Ida
" William G ladderman Auto Truck 2 h 80 Ida
Fitzsimons Bernard h 306 Earl
Fiumara Raffaele laborer h 2350 Sixth av
Fivel Benjamin res 514 Grand
" David (Trojan Vulcanizing Works) 16 Congress h 114 First
" Selma Mrs saleswoman 322 River res 114 First
" William butcher h 130 First
Flack Charles I h 582 Third av Lans
" Clifford C shirt production man res 15 One Hundred Sixteenth
" Elizabeth H h 592 Third av Lans
" George A salesman 634 Fifth av Lans h 15 One Hundred Sixteenth
" Goldie A clerk Frear's res at Cohoes
" Howard S paper maker h 7 Orchard av
" Isaac G inquiry clerk P O h 811 Second av
" John E treas and bookkeeper Emma Willard school 281 Pawling av h 612 Third av Lans
" Mary A widow Samuel res 26 Billings av
" Mary L res 582 Third av Lans
" Robert C rem to Yonkers
Flagler Emma L widow Gilbert res 313 Fourth
" Jeff C foreman h 815 Sixth av Lans
" Louisa teacher High school Lans h 815 Seventh av do
" Martha bookkeeper 276 Fifth av Lans res 815 Sixth av do
Flaherty Alice collar worker h 298 Fourth
" Anna collar worker res 298 Fourth
" Anna A grocer 162 Third h do
" Arba E driver res 3129 Seventh av
" Charles res 61 Ingalls av
" David T collar worker h 12 Marshall
" Elizabeth stitcher h 61 Ingalls av
" Ellen res 61 Ingalls av
" Harry J city laborer res 444 Fifth av Lans
" John baker h 333 First
" John jr laborer res 333 First
" John H janitor school 3 h 367 Tenth
" John H res 3129 Seventh av
" Joseph F laborer h 278 Third
" Julia Irene visiting nurse public schools res 11 Frear av
" Martin P clerk 176 Third res 12 Marshall
" Mary A clerk res 162 Third
" M Frances teacher school 2 h 11 Frear av
" Timothy laborer h 12 Marshall
" Timothy jr stove mounter h 331 First
Flanagan Alice buttonhole maker res 2805 Sixth av
" Augustus J res 3245 Sixth av
" Clara C h 3245 Sixth av
" Edna collar worker res 464 Eighth
" Edward reporter 403 Fulton rm 24 res at Saratoga Springs
" Edward J storekeeper D & H res 2260 Sixth av
" Edward W chief detective City Hall h 234 Third
" Edward W jr grocer 2954 Sixth av res 234 Third
" Eleanor S steno Cluett's res 2287 Fifth av
" Elizabeth M steno 253 Broadway res at Watervliet
" Ethel collar worker res 464 Eighth
" Eva collar worker res 3245 Sixth av
" Francis apprentice res 464 Eighth
" Francis F steno res 2287 Fifth av
" Francis J insurance h 2287 Fifth av
" Helen M clerk 365 River res 161 Ninth
" Herbert A clerk 374 River h 197 Ninth
" James H clerk 219 River h at Watervliet
" John E motorman res 375 First
" John H woodworker res 375 First
" Katherine T music teacher 375 First res do
" Martin J buyer h 301 Third
" Mary collar worker Hall & Hartwell res 361 Second
" Mary res 3245 Sixth av
" Mary C, Frear's res 1410 Fifth av
" Mary J res 375 First
" Mary W teacher vocational school Lans res 1 One Hundred Sixteenth
" May E res 234 Third
" Minnie T widow Edward h 2260 Sixth av
" Timothy F carpenter h 464 Eighth
" William A janitor school 10 h 375 First
" William J bookkeeper res 375 First
Flanders Laura M teacher Whipple school Lans Y W C A res 21 First
" Mary Mrs domestic Leonard Hospital
Flandreau Carrie M widow Daniel A h 704 River
" Charles H engineer res 704 River
" Eliza M music teacher 704 River h do

Flanery Catherine A married Thomas Kennedy
" James plumber res 325 Fourth
" John clerk res 420 River
" John A (Michael J Flanery & Son) 187 Fourth h 144 Third
" Kyran F (Flanery & Co) 179 Church h 1316 Fifth av
" Mary A married John Hayes
" Michael J (Michael J Flanery & Son) 187 Fourth also supervisor 8th ward h 1264 Fifth av
" Michael J & Son (Michael J and John A Flanery) plumbers 184 Fourth
" Thomas J plumber res 1264 Fifth av
" & Co (Kyran F Flanery, Thomas E Kennedy) laundry 179 Church
Flanigan Bridget widow Patrick h 108 Adams
" Charles V collar turner E & W h 4 Cragin av
" Elizabeth res 450 Second
" Francis res 108 Adams
" Helen cashier res 161 Ninth
" Henry J res 450 Second
" James J res 79 Congress
" Joseph driver res 108 Adams
" Kyran helper B I Co h 450 Second
" Margaret clerk res 4 Cragin av
" Margaret laundress res 110 Hill
" Martin laborer h 199 Hill
" Mary widow Christopher res 44 Christie
" Michael laborer h 161 Ninth
" Michael J salesman h 2 One Hundred Nineteenth
" Patrick laborer h 44 Ida
" Patrick J ham smoker 2500 Sixth av h 276 Ninth
" Patrick M laborer h 99 Ida
" Peter F res 161 Ninth
" Sadie F collar worker Cluett's res 450 Second
" Thomas chauffeur res 108 Adams
" Thomas chauffeur res 161 Ninth
" Walter H clerk Mfrs Nat Bank res 4 Cragin av
" William fireman B & M h 54 Middleburgh
Flannagan Mary E phone opr res 783 Third av Lans
" Sarah A widow John h 783 Third av Lans
" Wilbur clerk res 783 Third av Lans
Flannery Denis J machinist res 2299 Fifth av
" Dennis J bookkeeper 1527 Sixth av h 314 Fourth
" Francis J plumber 2297 Fifth av h 2299 do
" John S baker 349 Fourth h do
" Joseph J plumber h 173 Hill
" Patrick S chauffeur h 2299 Fifth av
Flannigan Eugene res 192 Ninth
Flasterstein David rem to New York
" Frank rem to New York
Flatley Martin H carpenter h 145 Sixth av Lans
Flaudamore Alfred collar turner Cluett's h Brookview cor Pawling av
Flavin Helen M widow Robert A h 3 Diack pl Lans
Fleck Andrew C draftsman h 475 Eighth av Lans
" Carolyn M rem to W'vliet
" Frances rem to W'vliet
Fleisher David ladies' tailor 2316 Fifth av h do
" Minerva clerk 521 River res 2316 Fifth av
" Sophie G steno 297 River rm 310 res 2316 Fifth av
Fleming Annie died Mar 8 1923
" Augustus gardener h 513 Fourth av Lans
" Augustus W laborer h 1615½ Seventh av
" Catharine widow Edward res 2336 Seventh av
" Edward F paper worker h 2336 Seventh av
" George D paper worker res 2336 Seventh av
" Harold J clerk res 455 Fifth av Lans
" Harold S clerk 332 River res 1615½ Seventh av
" Harry E gasfitter 19 Second h 160 Ferry
" Henry J watchman 269 River res 165 Ferry
" Ira adv mgr 521 River h 2329 Fifteenth
" James D h 164 Second
" James W mayor City of Troy office City Hall and investments 6 Keenan bldg h 48 Second
" John laborer res 700 Fourth av Lans
" John J fireman Troy Cold Storage Co h 2266 Sixth av
" John L helper 3130 Seventh av h 296 Ninth
" John L jr bookkeeper res 296 Ninth
" John P chauffeur res 2266 Sixth av
" Margaret waitress res 562 Fulton
" Mary A collar worker res 1203 Hutton
" Mary A h 235 Fourth
" Renwick T supt h 1993 Fifteenth
" William J physician 169 Third also deputy health officer and medical inspector of schools 14 City Hall h 169 Third

Fleming
" William J shirt cutter h 1900 Francis av
" Wright I painter 270 River h 900 Third av Lans
Fletcher Aldis Y machinist 33 Hutton res 362 Ninth
" Arthur M electrician Geer Hydro Electric Co h 3 Mechanic
" A Maude res 16 Elm Grove av
" Basil E draftsman h 437 Tenth
" Chester student res 428 Tenth
" David J machinist h 26 Cypress
" Elizabeth widow John collar worker Van-Zandt's h 428 Tenth
" Ernest C res 58 State
" Ernest D laborer h 608 Jacob
" Ethel Mrs grocer 27 Campbell's av res 25 do
" Eva L h 582 Sixth av Lans
" Frank foreman 514 Fulton h 2151 Seventh av
" Helen E widow Albert h 26 Cypress
" Helen K machine opr res 1328 Fifteenth
" Howard rigger res 3 Oakwood ter
" James typewriter repriver 406 Rice bldg res 672 Fourth av Lans
" James S carpenter Front nr Grand h 1911 Francis av
" Jane E clerk res 37 Eighth
" Joseph ironworker h 2 Howard nr Erie
" Katherine M phone opr res 37 Eighth
" Lena h 347 Ninth
" Ralph M foundryman h 178 Eighth av Lans
" Robert B electrician h 12 Elm Grove av
" Samuel J messenger h 16 Elm Grove av
" Thomas J barber 1539 Sixth av h 37 Eighth
" William A police 2d precinct h 501 Eighth av Lans
Fleuren Catherine widow Frank res 1532 Sixth av
" Henry laborer res 1532 Sixth av
Flick Fred A pres Franklin-Flick Corp 326 Fifth av Lans h 376 Third av do
Flinn see Flynn
Flint Caroline res 623 Fifth av Lans
" Dorr C machinist h 724 Third av Lans
" Hill Quarries 505 Cannon bldg
" Lillian M insp U S & C Co res 592 Fifth av Lans
" Mary E widow Marcus h 623 Fifth av Lans
" William H painter (G I) h 9 Hutton
Flinton Henry M driver h 836 River
" John A h 831 Sixth av Lans
" J Kenneth chemist h 29 Rensselaer
" Matthew J chauffeur h 553 Eighth av Lans
" Sophia F collar worker U S & C Co res 831 Sixth av Lans
Flitcroft John E instructor R P I res 102 First
Flood Catherine phone opr res 8 Burke
" Catherine Mrs h 578 River
" Catherine widow James H h 3129 Sixth av
" Catherine widow John res 3029 Seventh av
" Charles P clerk res 3129 Sixth av
" Henry J collar turner res 3 Laundry pl
" James clerk h 2531 Sixth av
" James laborer h 521 Fourth
" James H knitter res 3129 Sixth av
" John M, Arsenal h 28 Desson av
" John M blacksmith h 224 First
" John M jr clerk Arsenal res 28 Desson av
" Joseph J helper U T Co res 521 Fourth
" Mary collar stitcher Cluett's res 8 Burke
" Mary widow John J h 8 Burke
" Mary A collar worker Cluett's res 521 Fourth
Floody Michael weaver res 1630 Fifth av
Flook Henry E machinist h 155 Tenth
Florence Garden (Joseph Giordano) restaurant 81 Third
Flores Balbino R instructor R P I res 1827 Seventh av
Florey Fern res 143 Eighth
Florian Allen A student R P I res 113 Eighth
" Augustus A student R P I
" Lillian A widow Augustus F h 113 Eighth
Florup John C blacksmith h 331 Fourth av Lans
Flower Edward W res 591 Congress
" Isadore widow Benjamin F h 591 Congress
" Lillian E teacher school 14 res 278 Hoosick
Floyd Thomas H res 1938 Fifth av
Flubacher Jacob chauffeur res 90 Lexington av
" Louise 450 Fulton res 90 Lexington av
" William h 90 Lexington av
" William jr res 90 Lexington av
Fluke John elevator man h 18 Brunswick av
Flur George laborer h 507 First

Flush Antonio (Emilio D Flush & Son) grocer 15 Congress res 1616 Sixth av
" Emilio D (Emilio D Flush & Son) 155 Congress h 1616 Sixth av
" Emilio D & Son (Emilio D and Antonio) grocers 155 Congress
Flynn Andrew fish 19 One Hundred Twelfth h 449 Fourth av Lans
" Andrew jr electrician res 449 Fourth av Lans
" Anna E clerk res 711 Burden av
" Anna J res 457 Sixth av Lans
" Anna M nurse res 449 Fourth av Lans
" A Murray treas Troy Electrical Co Inc 193 River res 71 Second
" Bros (James jr and Orville J) brush mfrs 436 Fifth av Lans
" Bros (Thomas F and Joseph F) meat market 215 Fourth
" Catherine h 192 Hoosick
" Catherine res 624 Fourth
" Catherine C collar worker h 487 First
" Catherine E phone opr res 192 Ferry
" Catherine M inspector res 350 Eighth
" Charles J brushmaker h New Turnpike Lans
" Edward special police D & H h 51 Campbell's av
" Edward res 472 River
" Edward jr police 2d precinct h 192 Ferry
" Edward J plumber 20 One Hundred Twelfth res 537 Second av Lans
" Edward J res 350 Eighth
" Elizabeth widow John h 457 Sixth av Lans
" Elizabeth F collar worker res 461 Sixth av Lans
" Ella F clerk Frear's res at Cohoes
" Ella M teacher Leonard school res 449 Fourth av Lans
" Everett W plumber 465 Federal res 246 Ninth
" Florence widow Thomas h 474 Tenth
" Francis J collar worker E & W res 107 Ida
" Frank P clerk 49 Congress res 133 Second
" Frederick J (Jones & Flynn) plumber 465 Federal h 391 Ninth
" Hannah widow James M h 537 Second av Lans
" Helen N M clerk res 487 First
" Helen T collar worker res 461 Sixth av Lans
" Helen T widow Andrew G h 461 Sixth av Lans
" Howard J ins adjuster res 425 Fifth av Lans
" James ironworker res 133 Second
" James jr (Flynn Bros) 436 Fifth av Lans h 36 One Hundred Eleventh
" James C student R P I res Poeple's av cor Eleventh
" James E chauffeur h 110 Hill
" James H dist physician 14 City Hall and physician 571 Second av Lans h do
" James J molder h 26 One Hundred Eighteenth
" James J h 538 Fifth av Lans
" John asst pastor Sacred Heart R C church res 534 Pawling av
" John ironworker h 107 Ida
" John painter res 137 Ferry
" John (51 Maple av) died Nov 24 1922
" John jr asst engineer Harbor and Dock Com City Hall and civil engineer 83 Third h 105 Maple av
" John C died Aug 31 1922
" John E jr state knit goods 83 Third
" John F sergeant police 4th precinct Lans h 425 Fifth av Lans
" John J com trav h 487 First
" John J engineer B I Co h 472 First
" Joseph F (Flynn Bros) 215 Fourth h 137 Ferry
" Joseph W electrician 100 Fourth h 550 Fifth av Lans
" Kathryn T Mrs saleswoman 18 State rm 7 h at Watervliet
" Leo A plumber res 537 Second av Lans
" Loretta student res 449 Fourth av Lans
" Margaret F collar worker res 2391 Sixth av
" Mary collar worker Cluett's h 688 Fifth av Lans
" Mary collar worker res 192 Hoosick
" Mary widow h 133 Second
" Mary M collar worker res 711 Burden av
" Michael J, Frear's h 96 Hoosick
" Orville J (Flynn Bros) 436 Fifth av Lans res 457 Sixth av do
" Pansy M collar worker res 537 Second av Lans
" Peter J chauffeur res 711 Burden av
" Sarah K interior decorator 51 Maple av h do
" Stella Mrs res 458 River
" Theresa E married Frederick J Williams
" Thomas h 2305 Seventh av
" Thomas F (Flynn Bros) 215 Fourth h 3 Hill

Flynn
" William laborer h 350 Eighth
" William E switchboard opr h 246 Ninth
" William F fireman Engine 4 h 2904 Sixth av
" William J conductor U T Co res 349 River
" William J engineer h 711 Burden av
" William J machinist h 615 Congress
" William J pres Troy Electrical Co Inc 193 River h 71 Second suite 3
" William J supt Congress-st bridge h at Rens
" William L cashier H N Co ft of Broadway res 711 Burden av
Fobare Alfred engineer Emma Willard school h 212 Stow av
" Alfred jr clerk res 212 Stow av
" Emily housekeeper res 26 Willis
" Fletcher F foreman 309 Second h 26 Willis
" G Lee engineer h 25 Congress rm 30
Fobes Cyrus P clerk h 55 Burdett av
Fogarty Alice C bookkeeper 213 River res at Watervliet
" Andrew detective City Hall h 382 Third
" Anna res 646 River
" Bridget widow William res 1112 Fifth av
" Bridget A collar stitcher Hall & Hartwell h 646 River
" Charles h 2702 Fifth av
" Earl plumber res 82 King
" Elizabeth Mrs res 9 Hawthorn av
" Elizabeth C grocer 136 Ninth h do
" Eva married Howard Frayer rem to Saranac Lake
" Eva widow John H h 507 Fourth
" E Frances teacher school 5 res at W'vliet
" Harry J engineer h r 413 First
" Helen L res 2702 Fifth av
" Irene A married Patrick Bahyn
" James laborer h 29 One Hundred Seventeenth
" James J clerk h 251 Jackson
" John J cigars and tobacco 2285 Sixth av h 69 Jay
" John J furniture 213 River h at W'vliet
" John J supt 436 Fifth av Lans h 424 do
" Margaret h 629 Fifth av Lans
" Margaret A clerk 547 River res 2535 Sixth av
" Mary E Mrs h 55 Division
" Mary L died Dec 25 1922
" Mary T died July 21 1922
" Michael E cigars 71 Hoosick h 69 Jay
" M Catherine clerk 57 Third res 55 Division
" Nellie widow Edward res 374 Fourth
" Patrick A driver Am Ry Ex Co h 203 Tenth
" Thomas E engineer h 2704 Fifth av
" William A shirt ironer h 92 Ninth
" William H laborer h 363 Fourth av Lans
" William J apprentice Troy Times res 251 Jackson
Fogerty Joseph H ins 410 Boardman bldg h at G I
Foglia Dominick laborer h 2152 Seventh av
Folda Sarah clerk 453 Fulton res 63 Fourth
Foldan Ernest meat market 282 Ninth h 459 Tenth
Foley Agnes collar worker Ide's res 526 Fourth
" Alice collar worker res 3258 Sixth av
" Anna E steno res 31 Fourteenth
" Anna L nurse res 335 Tenth
" Beatrice married William Mahoney
" Catherine res 282 Tenth
" Charles F pres and treas Foley's Boot Shop Inc 91 Third h 335 Tenth
" Cornelius J boiler worker h 5 Marshall
" David P hoseman Combination Hose 6 h 420 First
" Edward collar worker res 492 Eighth
" Edward F h 361 Fourth
" Eliza widow James res 11 Thompson
" Elizabeth collar worker res 837 River
" Emily V saleswoman Broadway cor Third res 356 First
" Francis J chauffeur res 2353 Fifth av
" Hannah widow Michael died Sept 29 1922
" Hugh V dist physician dept of health 14 City Hall and physician 471 Second h do
" James asst bookkeeper res 367 Eighth
" James carpenter h 31 Fourteenth
" James laborer h 430 Fourth
" James H musician h 2353 Fifth av
" James J clerk 19 Second h 120 Hill
" James J mgr 2245 Fifteenth h 20 Eleventh
" James J res 3 One Hundred Fifth
" Jennie E collar turner res 120 Hill
" John chauffeur h 82 Hill
" John laborer res 340 Fourth
" John h 1304 Fifth av
" John F police 2d precinct res 120 Hill

Foley
" John J ins 410 Boardman bldg h 402 Second
" John J ins 297 River rm 200 h 282 Tenth
" Joseph D lawyer 17 First rm 6 h at W'vliet
" Katherine M saleswoman Broadway cor Third res at Watervliet
" Laura B steno 251 River rm 34 res 335 Tenth
" Loretta M bookkeeper 158 Fourth res 120 Hill
" Margaret A supt transit dept Mfrs Nat Bank res 361 Fourth
" Margaret K buttonholer E & W res 31 Fourteenth
" Margaret T h 6 Fonda av
" Margaret T res 335 Tenth
" Maria finisher res 181Hill
" Marie nurse res 282 Tenth
" Mary collar worker res 82 Hill
" Mary stitcher Cluett's h 358 Third
" Mary res 3258 Sixth av
" Mary A milliner res 402 Second
" Mary E collar worker Cluett's res 335 Tenth
" Mary F res 361 Fourth
" May res 31 Fourteenth
" Michael laborer h 526 Fourth
" Michael L brakeman N Y C res 119 Jefferson
" Rose shirtworker Cluett's res 2353 Fifth av
" Thomas D grocer 7 StMary's av h do
" Thomas F helper res 2353 Fifth av
" Thomas W collar turner h 367 Eighth
" William J carpenter res 31 Fourteenth
" Winifred A res 282 Tenth
Foley's Boot Shop Inc shoes 91 Third
Folger Clara E Mrs res 113 Second
" Ruth A teacher Russell Sage College res 113 Second
Follett Andrew F broommaker h 39 Fourteenth
" Burton M collar cutter res 482 Third av Lans
" Byron chauffeur res 482 Third av Lans
" Charles brushmaker res 677 Sixth av Lans
" Edward F electrician res 874 Sixth av Lans
" Eugene W restaurant 614 Second av Lans h do
" Frank J machinist h 874 Sixth av Lans
" George M janitor Powers school Lans h 482 Third av do [Lans
" Harold M salesman 13 Second h 232 Sixth av
" Ina M clerk res 874 Sixth av Lans
" Margaret widow William h 677 Sixth av Lans
" Matthew died Sept 16 1922
" Robert A restaurant 559½ Congress h 1510 Fifteenth
Follos Alfred machinist B I Co h 2 Grant av
" Arnold machinist res 33 Grant av
" Frederick machinist B I Co res 314 Second
" John E fireman N Y C h 33 Grant av
" Silas h 33 Grant av
" Silas jr chauffeur h 9 Mechanic
Foltes Robert H salesman h 164Fifth av Lans
Folyard Abraham h 244 Earl
Fonda Bessie bookkeeper res 2226 Fifth av
" Charles B woodworker res 1732 Seventh av
" Clara A Mrs res 554 Second av Lans
" Cornelius S res 837 River
" Dakin S clerk 161 River res 1732 Seventh av
" Delmer machinist Front n Fulton h 520 River
" Elizabeth V res 818 Third av Lans
" Emily E Mrs res 117 Third
" George B clerk res 554 Second av Lans
" Harry I ins 410 Boardman bldg h 73 Sixth av Lans
" Isaac H h 183 Eighth
" James R clerk D & H h 1623 Seventh av
" Job P h 818 Third av Lans
" Marshall res 703 Grand
" Martin h 465 Federal
" Milton D salesman 464 Fulton res 520 River
" N Longer undertaker 837 River h do
" Percy R student res 1623 Seventh av
" Phoebe h 5 Manchester av
" Walter motorman U T Co res 695 Second av Lans
Fones Edward D res 524 First av Lans
" Lorenzo B grinder res 524 First av Lans
" Louis E collar worker h 427 Seventh av Lans
Fongart Augusta A res 22 First
Fontaine Annette E saleswoman Broadway cor Third res 230 First
" Armile h 7 Ford av
" A R laborer h 418 Second
" Edward A laborer h 230 First
" Herbert rem to Whitehall
" John B chauffeur res 7 Ford av
" Michael fireman res 34 Jefferson
" William J salesman res 230 First
" see Fountain
Fontin Louis carpenter res 11 Harrison pl
Forbes Catharine F stitcher res 291 Third
" Mabel teacher Whipple school Lans h at Cohoes
" Manor Realty Co real estate 336 Third
Force George S h 20 First
Forcey John H meter reader 789 First av Lans res 803 Sixth av do
Ford Alvin S jr pres Kerin's Troy Grocery Co Inc 106–112 Congress h 30 Pawling av
" Annie B Mrs h 172 Sixth av Lans
FORD AVENUE GARAGE (Frank J Alarie) 10 Ford av—See page 1005
" Blakeman supervisor 15th wd h 172 Sixth av Lans
" Dennis laborer res 139 Stow av
" Elizabeth R Mrs hairdresser 354 Broadway h do
" Elvira H widow Peverly W h 6 Westover rd
" Fannie Mrs res 34 Campbell's av
" Frank E chauffeur h 2135 Seventh av
" Grace collar turner res 289 Fourth av Lans
" Helen collar worker Cluett's res 139 Stow av
" Henry W student R P I res People's av cor Eleventh
" John student R P I res 1904 Seventh av
" Laura widow William h 858 Third av Lans
" Margaret G collar worker U S & C Co res 565 Fourth
" Mildred V res 858 Third av Lans
" Nettie Mrs res 1709 Highland av
" Patrick ironworker D & H h 139 Stow av
" Patrick jr clerk res 139 Stow av
" P C vice pres 137 River h Lake av cor Hoosick
Fordham Daniel H machinist res 146 Hill
Foreman & Clark Mfg Co Inc clothing mfrs 2 River
Forest Adaline Mrs dressmaker 52 King h do
" Charles E jr student R P I
" Charles J res 52 King
" Henry laborer h r 304 Rhird
" Mary stitcher res r 304 Third
Forget Philomene Mrs res 329 Second
Forgett Zepherin (American Quick Repair Shop) 3 Mansion House blk h at Schenectady
Forman Annie C Mrs h 688 River
" Edwin rem from city
" Edwin A machinist res 1213 Jacob
" George W died Feb 26 1923
" Hattie widow George W h 1213 Jacob
" Wells N glazier 279 River h 1213 Jacob
Forrest George h 2948 Sixth av
" Robert sec and treas The Burden Iron Co res at West Sand Lake
" William H tel opr h 270 Third
Forrester M Emily h 707 Grand
" Sarah res 707 Grand
Forster Frank J div freight and passenger agent D & H Union sta h at Albany
Fort Emma widow William res 85 Sixth av Lans
" Emma G mgr 14 King res Y W C A
" Soley laborer res 47 Division
Fortenbaugh Cowden student R P I res 2347 Fifteenth
Fortier John h 163 Eighth
" John F clerk 245 River h Burdett av
" Olive clerk res 163 Eighth
Fortin Joseph A chauffeur 327 River h 12 Harrison pl
" Lucy widow h 11 Harrison pl
Fortmuller Frederick asst supt 410 Boardman bldg h 170 Pawling av
" Frederick B shipper Earl cor Bridge av res 170 Pawling av
Fortune Elizabeth Mrs h 44 Fourteenth
Fosmire Calvin knitter res 448 Fifth av Lans
Foss Albert H rem to Canaan
Foster Alida R teacher Leonard school res 22 Pawling av
" Charles car inspector B & M res 324 Eighth
" Clark H pres and treas Tolhurst Machine Works 648 Fulton h 31 Belle av
" Clayton E locksmith 391 River res 291 Third
" Cleo Mrs attendant 263 Broadway res 308 Third
" Daniel C (Utica) res 2182 Fifth av
" Edgar W rem from city
" Fred pres and treas Foster Piano Co 283 River h at Snyders Lake
" George cook res 67 Union
" Grace W steno B I Co Sixth ward h Brunswick rd n Orchard av
" Harry boxmaker res 641 Third av Lans
" Harry D ladderman Auto Truck No 3 h 444 Tenth
" Jennie widow Merritt D h 205 Tenth

Foster
" Jerry W machinist h 513 Second av Lans
" Kenneth student R P I res 2347 Fifteenth
" Lawrence chauffeur res 308 Third
" Lena F widow John h 391 River
" Leroy machinist res 513 Second av Lans
" Lucien M sec and treas Marine Propeller & Engine Co 594 River h 2508 Fifth av
" Margaret L collar worker Van Zandt's h 444 Tenth
FOSTER PIANO CO pianos 283 River, Monument sq—See page 1084
" Robert res 21 Glen av
" Ruth inserter res 324 Eighth
" Stella collar worker res 21 Glen av
" Wesley V res 513 Second av Lans
" William ironworker h 151 Ferry
" William welder h 324 Eighth
" William jr car cleaner B & M res 324 Eighth
Founks George D ins agent 208 Iluim bldg h 49 Glen av
" Harold W law clerk res 49 Glen av
Fountain Anna M Mrs res 514 Fourth av Lans
" Cordelia rem to Schenectady
" Ernest J barber 460 Broadway h 49 Third
" see Fontaine
Fowler Alice J Mrs res 480 Sixth av Lans
" Beatrice L mgr (Albany) res 263 Fourth av Lans
" D John foreman 521 River h 263 Fourth av Lans
" Earl salesman h 726 Third av Lans
" LeGrand B bookkeeper 518 First av Lans h 701 Fourth av do
" M Jennie res 263 Fourth av Lans
" Olive L widow George H res 71 Jay
" Samuel process server Rens County Jail h at Rens [Lans
" William D collar cutter Cluett's h 786 Third av
Fowlkes Edward O jr rem from city
Fox Ada U (Albany) res 155 Hoosick
" Agnes M clerk 369 River
" Albert R undertaker 5 Thirteenth h do
" Anna stitcher res 6 Irving pl
" Anna C Mrs clerk Frear's h 379 Third
" Bernard C collar worker Van Zandt's h 6 Rensselaer
" Chrisotpher rem to W'vliet
" Edward F packer 279 River h 681 Fifth av Lans
" Elisabeth T teacher res 731 Fourth av Lans
" Emma h 723 Fifth av Lans
" Emma F widow William h 803 Sixth av Lans
" George h 247 Third
" George B brushmaker res 681 Fifth av Lans
" George P mgr 318 River res 172 Fourth
" Gertrude collar worker Cluett's res 2315 Twelfth
" Hannah C res 247 Third
" Henry A mgr 300 River res 1501 Jacob
" Henry A oiler h 736 River
" James A insp h 717 Fifth av Lans
" James J shipper 269 River h 362 Second av Lans
" Jennie A res 731 Fourth av Lans
" Jesse N mgr h 224 Fifth av Lans
" Joseph driver h 2731 Fifth av
" Joseph H chauffeur h 788 Fifth av Lans
" Joseph P supt bureau of city buildings and grounds City Hall h 1632 Fifth av
" Katharine h 651 Fourth av Lans
" Margaret widow John G h 155 Hoosick
" Mary A widow Patrick h 1457 Fifth av
" Mary E collarworker Cluett's res 736 River
" Mary S Mrs res 114 Jefferson
" Michael laborer res 1645 Fifth av
" Mildred D S teacher school 12 res 155 Hoosick
" Nancy widow James res 247 Third
" Nellie h 156 Second
" Peter res 192 Ninth
" Philip clerk 2405 Fifth av res at W'vliet
" Ruth V phone opr res 717 Fifth av Lans
" Sarah F clerk res 736 River
" Thomas A bookkeeper 279 River h 683 Fifth av Lans
" Thomas W driver res 736 River
" Walter L foreman h 731 Fourth av Lans
Foxell Joseph T (Boughton & Co) hatter and haberdasher 453 Broadway h 271 Pawling av
" Joseph W student R P I
" Mary E student res 271 Pawling av
Foxhall Johanna C bead embroidery 344 River h do
Foy Agatha C phone opr res 610 Second av do
" Alice widow Michael died Feb 1923

Foy
" Annie h 2133 Fifth av
" Bernice L res 3327 Sixth av
" Edward P shipper 69 Third h 1 Snyder av n Mill
" Helen dressmaker 2133 Fifth av h do
" Helen T collar worker res 610 Second av Lans
" Henry A confectioner and electrical goods 610 Second av Lans h do
" Henry A jr brushmaker res 610 Second av Lans
" Irma C steno res 3327 Sixth av
" James E millwright R J Co h 53 Fifth av Lans
" James J piano tuner 53 Fifth av Lans res do
" John M master mechanic h 3327 Sixth av
" Margaret widow John h 552 Second
" Margaret M collar worker res 53 Fifth av Lans
" Martin J h 48 Ida
" Mary widow William H h 3338 Sixth av
" Nellie stitcher h 14 Hutton
" Richard W truckman h 390 Third av Lans
" Rita steno 15 Third res 610 Second av Lans
" William F collar cutter h 79 Sixth av Lans
Frachtenberg Leo J rem to Brooklyn
Fradenburgh George W grocer 611 Second av Lans h 566 do
" Myra res 91 Hoosick
Francese Francesco carpenter h 67 Hill
Franchini Cesare h 410 Washington
Francis Alice E widow Charles S h The Caldwell suite 16
" Harold W clerk res 129 Ninth
" John M (Francis & Anderson) publishers Troy Times h 1621 Tibbits av
" John M jr student res 1621 Tibbits av
" Josephine L student res 1621 Tibbits av
" Moncrief student res 129 Third
" Norman J pharmacist 77 Congress h 712 Grand
" Samuel H (Monrief & Francis) druggist 77 Congress h 129 Third
" Wesley M machinist 2791 Sixth av h 129 Ninth
" & Anderson (John M Francis, William H Anderson) props Troy Times Broadway cor Third
Francisco Clyde H auto mechanic 104 Fifth av Lans res 232 Fourth av do
" Lavina M collar worker res 232 Fourth av Lans
" Lydia A widow George h 232 Fourth av Lans
Franco Anibale h 146 River
" Antonio laborer h 203 Church
" Eugeno laborer res 203 Church
" Frank laborer res 203 Church
" Giovanni h 2208 Seventh av
" James laborer res 203 Church
Frandsen John carpenter h 417 Seventh av Lans
" Peter M boilermaker h 457 Sixth av do
Frank August res 251 Ninth
" Barbara widow Vitus h 2 Orchard av
" Charles F insurance 304 Boardman bldg h 2161 Fourteenth
" David E carpenter h 25 Park av
" Frances collar worker res 215 B'way
" Frederick D rem to Princeton N J
" Harriet V steno 14 Union res 2219 Fourteenth
" Jessie E h 2219 Fourteenth
" John B engineer 38 Spring av h 1317 Fifteenth
" Paul supt 41 Spring av h Spring av n Linden av
Franke William G musician 287 River and teacher Troy Con of Music h 77 Eagle
Frankenfield William A student R P I res 272 Hoosick
Franklin Alden J papermaker Manning Mill h Campbell's av n Spring av
" Alson A Mrs h 29 One Hundred Eighteenth
" Benjamin & Son (Charles B) opticians 278 River
" Benjamin F brassworker h 2221 Fifteenth
" Bernard S student R P I res 2225 Thirteenth
" Charles B (Benjamin Franklin & Son) 268 River h at Watervliet
" Co (Harry Pearson, William Slawsky) clothing 347 River
" C Millard student res 1517 Seventh av
" Edward E police 2d precinct h 8 Blakeley ct
FRANKLIN-FLICK CORPORATION F A Flick pres J E Lippman treas distributors of the "Franklin" Motor Car 326 Fifth av Lans—See page 1006
" Florence E inserter res 29 One Hundred Eighteenth
" George clerk h 27 One Hundred Thirteenth
" Ithmar bonds 1700 Fifth av rm 5 res do

Franklin
" John A foreman 514 Fulton h 49 Excelsior av
" Joseph B houseman 57 Second
" Mabel clerk res 29 One Hundred Eighteenth
" Marion E teacher res 2221 Fifteenth
" Millard F men's furnishings 150 Fourth h 1517 Seventh av
" William res 49 One Hundred Eighteenth
" William H cook h 170 River
" William H papermaker Ingersolls h Campbell's av n Spring av
Fraraccio Giuseppe scissors grinder h 181 Earl
Frasea George h 16 Franklin
Fraser Grace clerk 1809 Fifth av res 516 Second av Lans
" Hugh testboardman 935 Third av Lans h 516 Second av do
" Marion F teacher High school Lans res 516 Second av do
" William H men's furnishings 302 River h 181 Sixth av Lans
Frasier Guy G salesman 324 River res 159 First
Frawley Anna M Mrs clerk 73 Fourth res at Watervliet
" Carrie widow James collar worker Cluett's res 448 First
" Cornelius died June 15 1923
" Daniel P collar turner h 3130 Sixth av
" Frank foreman D & H h Rensselaer
" John laborer res 335 Second
" John F asst 1819 Fifth av res do
" John J printer res 2942 Sixth av
" Margaret M clerk 521 River h at W'vliet
" Mary widow Michael h 2942 Sixth av
" Michael J died Jan 19 1923
Frayer Frank h 749 River
Frayne George H B mgr research dept 412 Gay bldg h The Caldwell 7th fl
Frayus Christine nurse Troy Hospital res do
Frazee Norman M clerk h 381 Fourth av Lans
Frazer Edward janitor h 565 First av Lans
" J Wyndham clerk res 181 Sixth av Lans
" Ralph S student R P I res 1567 Tibbits av
" William H men's furnishing goods h 181 Sixth av Lans
Frazier Helen nurse Samaritan Hospital res do
" Henry O res 16 One Hundred Eighteenth
" James F chauffeur h 215 Ninth
" James F res 1400 Fifteenth
" Jane widow Thomas A h 1620 Sixth av
" Lottie Mrs h 38 Farm
" Louise Mrs h 424 River
" Mabel Mrs res 518 Eighth av Lans
" Marie Mrs h 5 Rensselaer
" Mary Mrs h 60 Ingalls av
" Phebe J widow Isaac h 16 One Hundred Eighteenth
" Timothy florist res 38 Farm
" Walter clerk 169 River res 60 Ingalls av
" William machinist res 1400 Fifteenth
" William A laborer res 16 One Hundred Eighteenth
" William J (Schtdy) h 2301 Fifteenth
Frear Charles W pres and asst treas Wm H Frear & Co Inc 4 Third h 65 Second
" Edwin Henry 4 Third h 1 Belle av
" Martha F widow William H h Oakwood av cor Ingalls av
" Susan Mrs h 2144 Fifth av
" Thomas molder h 381 Fourth av Lans
" William Bradley vice pres and treas Wm H Frear & Co Inc 4 Third h 284 Pawling av
FREAR WM H & CO Inc Charles W Frear pres William B Frear vice pres and treas dry goods millinery and house furnishing goods Third, River and Fulton streets—See front col page E
Freberthyser Emily M widow Henry h 158 Congress
Frederick Charles L rem to Lorain Ohio
" William W machinist h 203 Hill
Fredericks Edward clerk 138 Congress h 140 do
" Elizabeth widow Alfred h 41 Brookview
" Frances P steno res 3344 Sixth av
" Frits truckman h r 1474 Fifth av
" George laborer res 2 Farm
" Peter, Cluett's h 2 Farm
" Sabina E widow Charles F h 3344 Sixth av
Fredericksen Hans H watchman h 492 Seventh av Lans
" Hans H jr salesman h 492 Seventh av Lans
Frederickson Clarence P student R P I res 135 Twelfth
Free Augustus R painter res 3 Linden av
" Mary E widow Henry R h 3 Linden av

Freedman Abraham I (American Leather Co) 189 River h 1 Gale pl
" Abram collar worker res 145 First
" Alfred (Samuel Freedman & Son) 170 River h at Albany
" David J clerk res 1 Gale pl
" Jacob junk 140 Church h 109 River
" Jacob M (Jacobs & Freedman Bros) 343 River h at Bayonne N J
" Julia Mrs dry goods 388 Second h do
" Lillian clerk res 76 River
" Lillian collar worker res 109 River
" Morris junk h 145 First
" Nathan clerk res 145 First
" Reuben laborer res 145 First
" Rose steno res 1 Gale pl
" Samuel (Samuel Freedman & Son) 170 River res 76 do
" Samuel & Son (Samuel and Alfred) props American Trading Co 170 River
" Samuel J (Jacobs & Freedman Bros) 343 River h at Bayonne N J
" Samuel J salesman 269 River h 1646 Fifth av
" Wolf men's furnishings 2213 Fifth av h do
Freel Adelia widow Thomas dressmaker 714 Fourth av Lans h do
Freeman Allen baker h 817 Jacob
" Ann L res 1503 Jacob
" Anna E collar worker h 293 Ninth
" Charles H mgr 273 River
" Clarence B fireman Rens County Jail h 817 Jacob
" Dorothy C res 54 Second
" Eleanor F secretary 161 River res 1503 Jacob
" Elizabeth F widow George H h 54 Second
" Elizabeth W res 54 Second
" Ellen A res 54 Second
" Ernest C fireman B & M res 77 Fifth av Lans
" Frank R dep com public work City Hall h 1649 Fifth av
" George laundryman res 515 Grand
" Harry E engineer B & A h 77 Fifth av Lans
" Helen F student res 293 Ninth
" Henry R rector St Johns Episcopal church h 146 First
" James H repairman h 633 Seventh av Lans
" John h 1503 Jacob
" John W clerk res 267 Ninth
" Louise Mrs res 328 Eighth
" Margaret res 40 First
" Mary E h 40 First
" Mary K collar worker res 293 Ninth
" May Belle steno res 1503 Jacob
" Michael J chauffeur h 293 Ninth
" Richard bookkeeper 32 Second h at Cohoes
" Richard laborer h 386 Eighth
" Richard T helper res 263 Ninth
" Russell M student R P I
" Sallie G steno res 1503 Jacob
" Sarah M res 54 Second
" William helper res 293 Ninth
" William H chauffeur h 267 Ninth
Freemantle Arthur res 3209 Seventh av
" George foreman h 3209 Seventh av
" William teamster h 3008 Seventh av
Freemyer Oscar A pres Peterson & Packer Coal Co Fulton cor Fourth h 1714 Fifth av and at Eagle Mills
Frees Angelo B photographer h 814 Federal
Fregeau Guy G salesman res 159 First
Freiburger George A rem from city
Freidmann Helen nurse Samaritan Hospital res do
Freihofer Charles Baking Co Inc One Hundred Twenty-Sixth cor Second av
" Charles C pres Charles Freihofer Baking Co Inc One Hundred Twenty Sixth cor Second av h 864 Second av do
" Edwin H treas Charles Freihofer Baking Co Inc One Hundred Twenty-Sixth cor Second av h at Albany
" Frank A sec Charles Freihofer Baking Co Inc One Hundred Twenty-sixth cor Second av h at Schenectady
Freije Fred fruit 49 Congress h do
" Michael pedler h 1464 Fifth av
Freiot Alfred K physician h 50 Fourth
" Fernando carpenter h 2 One Hundred Twelfth
" James E lawyer h 2131 Fifth av
Freitas Joao Goncalve de student R P I res 510 Grand
French Agatha C steno res 307 Eighth
" Alfred W truckman h 1888 Francis av
" Alfred W jr chauffeur h 1889 Francis av
" Asa D foreman 514 Fulton h 732 Third av Lans

French
" Asa T repairman h 1109 Jacob
" Earl W garageman 50 Ingalls av h 3 Cypress
" Edna M steno res 1514 Fifteenth
" Frank H confectioner 387 Third h 357 Monroe
" Frederick A student R P I res 1904 Seventh av
" George L supt 433 River h 1 Irving pl
" Harold C machinist h 83 Eleventh
" Helen Mrs h 307 Eighth
" Irving, U S N res 1888 Francis av
" James D auto repairer h 567 River
" Jesse V ins 297 River rm 200 res 683 Second av Lans
" Lillian steno 13 First res at Eagle Mills
" Norman S salesman 123 Congress h 1514 Fifteenth
" Robert h 200 Congress
" Robert Mrs hairdresser 213 Broadway h 200 Congress
" Shop The (Beulah A Weed) milliners 81 Fourth
" Walter H h 352 Monroe
" William trainman B & M res 1717 Seventh av
Frenett John salesman 18 Third res 252 Broadway
Frenier Henry C com trav h 597 Fourth av Lans
Freshetian Krikor collar worker h 1726½ Seventh av
Freuler Catharine operative res 2353 Sixth av
" Mary shirtworker res 2353 Sixth av
" Walter J rem to New Baltimore
Frey John E, State Trooper Lake av cor Rankin av
Freyus Christina nurse Troy Hospital 56 Oakwood av res do
Frezon Warren elevatorman h 819 River
Frickelton George baker 2107 Fifth av h 7 Bridge av
Friday George B (E E Darling & Co) Fulton cor Front h 39 First
" Rosamond steno 202 Boardman bldg res 39 First
Friedman Arthur H student R P I res 1915 Seventh av
" Fanny saleswoman 328 River h 48 Ferry
" Jacob res 48 Ferry
" Jessie clerk res 48 Ferry
Friedrichs Anna M collar worker U S & C Co h 897 Fifth av Lans
" Lucy C collarworker Cluett's h 897 Fifth av Lans
Friend Edmund J h 52 Hoosick
Frier John M telegr B & M freight 55 Hoosick res 189 Eighth
Fries Vollmer W student R P I res 74 Eagle
Frink Arthur M treas Abigail M Littlefield Inc 75 Fourth h 71 Sixth av Lans
" Charles A jr towerman Grand st h 450 Tenth
" Elizabeth E (Frink & Brown) osteopath 1704 Fifth av h do
" William clothingworker (W'vliet) h 4 Tyler
" & Brown (Elizabeth E Frink, Alice A Brown) osteopaths 1704 Fifth av
Frinks William C upholsterer 270 River h at Albany
Frisby James laborer res 127 River
Frisch George A baker 510 Jacob res 111 Hill
" Paul cigar packer 113 Congress h 111 Hill
Frischer Charles h 5 Marshall ct
Fritsche Carl machinist res 124 Fourth
" Lillian res 93 Ninth
Fritz Christina M forewoman 433 River res 55 Ninth
" Clara H res 539 Congress
" James H student R P I
" John A millwright h 539 Congress
" Truman H filecutter h 531 Congress
Froelich Charles pres and treas Charles Froelich Inc 403 River h 179 Sixth av Lans
FROELICH CHARLES Inc stoves heaters and repairs 403 River—See page 1095
Frommann Ethel L student res 606 Third av Lans
" Harmon F supt Lans P O 507 Second av Lans h 606 Third av do
" Milton H chemist res 606 Third av Lans
Frost Alonzo C machinist h 3069 Sixth av
" Edward F janitor h 12 First
" Edward F jr printer res 12 First
" Howard F clerk res 12 First
" James H treas C W Ferguson Collar Co 383 Third av Lans h 153 Second av do
" John B painter h 36 Glen av
" Mertie res 3069 Sixth av
" Stephen R rem to Detroit Mich
Frothingham John P res 126 Second
Fruh Eva B res 471 Sixth av Lans
" Herman H baker 471 Sixth av Lans h do
" John H baker 471 Sixth av Lans res do
Frye Emma M Mrs furrier 430 River h do
" Frederick G millwright h 430 River
Fryer Jay V bookkeeper 309 Second av h at W'vliet
" William I res Ninth cor Ingalls av
" Vinton E repairman h 467 Fulton
Fuhrman George E tailor h The Caldwell su 1
Fuller Brush Co 302 Boardman bldg
" Eben C h 226 First
" Ernest mgr 470 Pawling av h 20 Woodlawn
" Frank H carpenter h 85 Ford av
" Fred S mgr 377 River res 1908 Seventh av
" Frederick laborer res 595 Second av Lans
" George F driver h 869 Fourth av Lans
" James H boxmaker h 20 Woodlawn ct
" Jeremiah res 338 Second av Lans
" Raymond C traveling agent B & M Union station h 15 Park View ct
" Richard F chauffeur 1809 Fifth av h 84 Ferry
" Sanford C (Lenox Lunch) 377 River res 1908 Seventh av
" William A cashier N Y C Freight House h 32 Hutton
" William W porter h 17 One Hundred Twelfth
" & Warren Co stove mfrs River cor Monroe
Fullington Adelaide died Apr 13 1923
Fulton Co sylphon products 305 Rice bldg
" Garage Co (George E Castle) Front cor Fulton
" James teamster h Brunswick rd opp St Mary's Cemetery
" John R beverages 288 Second and prop Eagle Hotel 694 Second av Lans h do
" Shoe Repairing (Zaccario P Passarett) 461 Fulton
Furbeck Janet M widow res 713 Grand
Furciniti Giovanni laborer h 20 StMary's av
" Vito laborer res 20 StMary's av
Furey see Feury
Furling Anna C h 1816 Seventh av
" Ellen widow Edward clerk h 27 Eighth
" John J printer's helper res 27 Eighth
" Katherine A clerk 341 River res 1930 Fifth av
" Rita res 1816 Seventh av
Furness Helen Mrs collar worker h 855 Fourth av Lans
Furnett John salesman res 352 Broadway
Fussman Lewis E student R P I res 275 Eighth
Furst Alfred (New York Restaurant) 23 Congress h 129 River
Fusco Antonio laborer h 641 Fifth av Lans
" Felix trackman res 641 Fifth av Lans
" John bootblack 602½ Second av Lans res 641 Fifth av do
" Minnie T res 641 Fifth av
" Nicholas laborer res 641 Fifth av Lans
Futscher Frederick G auto repairer 29 Second h 395 Third
" Joseph J died Jan 7 1923
Fychania Nicholas ins agt h r 332 First

Gabauer Peter A student res 19 Finloch av
" William H gardener h 19 Kinloch av
" William S apprentice res 19 Kinloch av
Gabb Julia E collar worker Cluett's h 362 Eighth
" Minnie L widow William h 305 Congress
Gabeler Florence L Mrs res 60 Maple av
Gabreath Bella collar worker Cluett's res 2156 Fifth av
Gabriel Arthur laborer h 12 Liberty
" Charles driver res 3301 Sixth av
" Theodore h 3301 Sixth av
Gabriels Alexander E h 294 Hoosick
Gackenheimer Dorothy widow Fritz h 82 Ida
" Frederick W chauffeur h 308 Fourth
" Joseph clerk res 82 Ida
" Rose clerk res 82 Ida
Gaes David clerk 55 Congress res at W'vliet
Gaffey Agnes E student res 413 Ninth
" Bridget widow Patrick h 1458 Fifth av
" Daniel J died Jan 21 1923
" John res 1458 Fifth av
" John J flagman Adams-st crossing h 1167 Fifth av
" Margaret A res 3026 Sixth av
" Patrick res 1458 Fifth av
" Patrick J sec Rens Union R P I res 110 Eighth
" Patrick J res 1167 Fifth av
Gaffigan Anna C steno 4 Federal res 74 College av
" Anna L widow William F h 74 College av
" Mary A steno res 74 College av
" William F jr draftsman res 74 College av

Gaffney Donald A student R P I
" Elizabeth h 2133 Seventh av
" James cooper res 2333 Seventh av
" Johanna h 4 Burke
" John J bookkeeper Jackson cor First h 8 Broderick pl
" Josephine steno 669 River res 8 Broderick pl
" Margaret examiner Cluett's res 8 Broderick pl
" Mary A bookkeeper res 2132 Fifth av
" Mary M collar worker Cluett's res 8 Broderick pl
" Mary R nurse Troy Hospital 56 Oakwood av res do
" Patrick J music teacher 150 Fourth av res do
Gafney Thomas (laborer) died Aug 17 1922
Gage Eleanor widow Wesson h 134 Third
" Elisha starchmaker res 579 River
" Marie dressmaker res 134 Third
" Truman W ice 94 Second av Lans res do
" see Gaige
Gagen Annie Mrs h 426 Second
" Bessie E shirtmaker res 113 Hill
" Edward L clerk 19 Second h 441 do
" Edward T car repairer N Y C res 113 Hill
" Frank J collar examiner Cluett's h 2208 Seventh av
" Margaret T collar worker Cluett's res 113 Hill
" Mary A collar worker E & W res 113 Hill
" William H grocer 473 Fourth h do
" see Gahagan and Geoghegan
Gageway Charles W engineer h 66 Ingalls av
Gaglione Louis presser h 153 Congress
" Samuel collar turner res 153 Congress
Gagnen Alfred rem to Cohoes
Gagnon George F hatmaker 411 Federal h at Cohoes
Gahagan Cora widow Robert S h 1040 Fifth av
" Helen C Mrs nurse res 2221 Fourteenth
" John J electrician 407 Fulton res 2221 Fourteenth
" John P h 2221 Fourteenth
" see Gagen and Geoghegan
Gahrn Gabriella hairdresser res 21 First
Gaies Isadore tailor 324 Second h do
Gaige Clarence W salesman Earl cor Bridge av h at Hoosick Falls
Gailor Edward L foreman h 1996 Fifteenth
" Florence res 1996 Fifteenth
Gaily William W laundry h 5 Ida pl
Gain Mary C Mrs res 150 Second av Lans
Gaines Joseph clerk 1627 Fifth av res 123 Ferry
" Tillie C h 123 Ferry
Gainor Edward P h 126 Maple av
" Elizabeth F student res 319 Fifth av Lans
" Gertrude A res 126 Maple av
" James A soda water apparatus 319 Fifth av Lans h do
" James J student res 319 Fifth av Lans
" Ruth collar worker res 57 Ingalls av
" Thomas A com trav res 319 Fifth av Lans
Gaitor William J butcher 195 Fourth h 215 Congress
Galaineau Anna forewoman 105 Seventh av Lans res at Cohoes
Galanti Metello pastor StAnthony's R C h 105 Fourth
Galarneau George helper 15 Bond cor Turner h at Cohoes
Galbraith Anna collar worker res 20 Orr
" Gretchen C clerk res 80 Douw
" Harriet forewoman res 532 Eighth av Lans
" Hugh pres Boutwell Milling & Grain Co 7 Madison h 52 Second
" Hugh S sec and treas Boutwell Milling & Grain Co 7 Madison h 6 Sheldon av
" J Fred supt grain elevator 7 Madison h 432 Sixth av Lans
" Lillian married Roswell Hardy rem to New York
" Mabel widow John J h 3028 Seventh av
" Merle G student R P I
" Orrin E asst foreman 521 River res 432 Sixth av Lans
" Roy wireworker res 3028 Seventh av
" S George warehouseman 7 Madison h 80 Douw
Gale Alfred W lawyer 17 First rm 5 res 59 do
" Alger W chauffeur res 69 Union
" E Courtland h 59 First
" Katherine res 59 First
" Mary res 59 First
Galivan John res 1620 Fifth av
Gall Anna forewoman res 317 Tenth
" Frederick H plumber 465 Federal res 317 Tenth
Gallager Thomas plumber res 2445 Fifth av

Gallagher Albina h 756 Jacob
" Alice L stitcher res 3221 Seventh av
" Alice M silk finisher res 74 Desson av
" Alice V collar worker h 512 Eighth
" Ann widow John H h 176 Fourth
" Anna Mrs h 2110 Seventh av
" Anna M clerk res 3221 Seventh av
" Anna M res Lake av north of Hoosick
" Catherine married William C Wegner rem to Hoosick
" Catherine C collar turner res 259 Third
" Charlotte inserter Cluett's res 2320 Sixth av
" Edward F died Aug 31 1922
" Elizabeth collar worker res Lake av north of Hoosick
" Francis E paper mfr h 21 Westover rd
" Helen F married William J Doyle
" Helen R collar worker res 259 Third
" James J (Albany) res 176 Fourth
" James P watchman h 2325 Seventh av
" James P jr res 2325 Seventh av
" John laborer h 496 Second
" John rem to New York
" John A machinist h 259 Third
" John D waiter res 207 Fourth
" John F freighthandler B & M h 3221 Seventh av
" John J auto mechanic 2716 Fifth av res 2325 Seventh av
" John J fireman res 42 Ida
" John J laborer h 259 Third
" John P lumber handler res 36 Douw
" John S res 3221 Seventh av
" John laborer res 3221 Seventh av
" Kathryn E res 121 Ninth
" Mary laundress res 2110 Seventh av
" Margaret E teacher school 5 res 176 Fourth
" Margaret M collar worker res 42 Ida
" Marie collarworker res Lake av north of Hoosick
" Mary domestic 21 First h 52 Adams
" Mary h 225 Second
" Mary C widow Patrick h 121 Ninth
" Mary E silk finisher res 74 Desson av
" Michael F collector 269 River h 358 Third
" Nellie res 2320 Sixth av
" Norah B widow John D h 207 Fourth
" Rose res 766 River
" Rose M nurse res 3221 Seventh av
" Sadie knitter res 52 Adams
" Thomas helper h Lake av north of Hoosick
" Thomas B produce res 74 Desson av
" Thomas F sub carrier P O res 2325 Seventh av
" William baggageman Union Station h 734 Fifth av Lans
" William A trainman D & H h r 18 Spring av
Galli Ramondi laborer res 36 Harrison pl
Gallico Edward station master h 2518 Fifth av
" J Edward dentist 40 Third res 2518 Fifth av
Gallien Brace M (Gallien & Delahant) 304 Proctor bldg 92 Fourth h at Albany
GALLIEN & DELAHANT (Brace M Gallien, R F Delahant) income tax consultants 304 Proctor bldg 92 Fourth—See page 998
Galligan Bartholomew J brushmaker h 14 One Hundred Eighteenth
" Joseph E confectioner 49 Hoosick h Lake av north of Hoosick
" Mary widow Henry h 466 Fifth av Lans
" Minnie K saleswoman 334 River res 2242 Thirteenth
Gallipo Nelson carder h 2235 Seventh av
Gallo Harry clerk res 260 Fourth
" Joseph fruit 644 Second av Lans h do
" Maria G res 260 Fourth
" Pietro h 260 Fourth
" Thomas clerk 664 Second av Lans res do
Gallota Saverio h 1435 Fifth av
" Joseph (The Strand Taxi Service) 409 Grand res 1435 Fifth av
Galloway Albert R rem from city
Gallup Frank C clerk h 3119 Sixth av
" Margaret married James Collins
" William B res 2144 Fifth av
Gallusser Sidney L student R P I res 1823 Seventh av
Galoski Peter laborer h r 705 Burden av
" Stanislaw laborer h r 354 Second
Galosky John laborer h 1 Cross
Galusha Cora E widow Mark h 60 Ninth
" Etta res 100 Third
" Linnaeus H carpenter 53 Church h 308 Third
" Walter J student R P I res 60 Ninth
Galusky Anthony laborer h 725 Burden av
" John driver h 685 Burden av
" Joseph laborer h 731 Burden av

Galvin Annie res 259 Eighth
" Bridget widow Bernard h 272 Fourth
" B Isabella res 2346 Fifteenth
" Catherine A steno res 678 Third av Lans
" Edward F student res 621 Grand
" Ella widow Michael res 678 Third av Lans
" Frances J principal school 17 res 2335 Fifteenth
" James A boilermaker h 39 Douw
" Mae E res 36 Glen av
" Margaret married Alexander Pachkievch
" Margaret M res 2346 Fifteenth
" Mary maid res 25 Maple av
" Mary res The Caldwell suite 10
" Nora button hole maker res 36 Glen av
" Richard helper res 39 Douw
" Thomas searcher of records and special dep clerk 1 Court House h 2346 Fifteenth
" Thomas F lawyer 297 River rm 502 h 621 Grand
Gambatti Paolo laborer h 257 Church
Gambichler August shipper h 575 Second av Lans
Gamby Margaret C res 612 Third av Lans
" William chauffeur h 761 Pawling av
Ganey Michael puddler B I Co h 472 First
Gangi Nicholas clerk 156 Fourth h 1480 Fifth av
Ganimian Nishan collar turner Cluett's h 224 Tenth
Ganley Bessie collar worker Cluett's res 2239 Fifth av
" Joseph R h 2239 Fifth av
" Lillian J phone opr res 2239 Fifth av
" Mae V widow James C cashier 108 Congress h 1549 Fifth av
Gannon Agnes A res 2379 Sixth av
" Anna C clerk 514 Fulton h 90 Sixth av
" Elizabeth G lawyer 8 State res 109 Maple av
" Elizabeth J res 2379 Sixth av
" James F hardware (Schenectady) res 2379 Sixth av
" Mary A h 2379 Sixth av
" Mary H steno (Albany) res 109 Maple av
" Susan widow John F h 109 Maple av
" Theresa C res 2379 Sixth av
" Thomas R (Mt Olympus Garage) 2810–2814 Fifth av res 147 Seventh av Lans
Gans Marshall H student R P I
Gantley Mary U saleswoman res 112 Second
Ganung Preston res 703 Grand
Gapp Anthony J baker 12 Second res 182 Fourth
" Mary L widow Joseph h 182 Fourth
" Max baker 12 Second res do
" Philip A machinist res 162 Fourth
" Theodore P bookkeeper res 182 Fourth
" Wendell shirt ironer res 98 Ferry
Garabedain Charles mattressmaker 237 River res st Watervliet
" Torcs grocer 775 River h do
Garahan Stephen laborer res 620 River
" Thomas laborer res 620 River
Garbett Harry machinist res 31 Fourth
" Matthew G machinist res 31 Fourth
" Sarah H widow Thomas h 31 Fourth
Garcia Arana L student R P I
" Benitez S M student R P I
" Ernest B student R P I
Gardiner Leslie E student R P I res 2347 Fifteenth
Gardner Addie widow res 1904 Seventh av
" Albert res 2011 Fifth av
" Albert V com trav 113 Congress res 133 Second
" Amanda E Mrs res 110 Oakwood av
" Anna E Mrs res 9 Frear av
" Annette L widow Lester A h 21 Hoosick
" Annie J widow John H res 198 Pawling av
" Archie baker h 830 Fifth av Lans
" Arthur F teacher Troy High school h 155 Maple av
" Charles cook 74 Congress h 723 Federal
" Charles H insurance 15 First (Union Tire & Vulcanizing Co) do and treas Albia Box & Paper Co 684 Pawling av h 16 Collins av
" Charles L carpenter 125 Ferry h do
" Clarisse Mrs h 22 Billings av
" Crawford wireworker 427 River res 3 Pawling av
" DeGolyer conductor U T Co res 1 Vanderheyden
" Edison S inspector R J Co h 12 Cottage
" Edward res 150 River
" Edward J chauffeur 2132 Seventh av h 466 First av Lans
" Elmer E machine opr h 450 Ninth av Lans
" Emma B widow William E h 1 Vanderheyden
" Eva E widow George E h 34 Maple av

Gardner
" Florence steno Mfrs Nat Bank res 7 Excelsior av
" George E molder h 141 Sixth av Lans
" George L laborer res 21 Hoosick
" Hall Theatre 3165 Sixth av
" Horace S, Cluett's res 18 Fourth
" Ida J widow Walter res 510 Second av Lans
" Ida M widow Sylvester forewoman res 74 Oakwood av
" James laborer h 1163 Fifteenth
" Jessie widow William L h 9 Frear av
" John S pedler h 34 DeFreest
" Joseph carpenter h 7 Arlington pl
" Joseph shirt ironer h 3323 Sixth av
" Joseph C clerk res 3323 Sixth av
" J Wright h 204 Second av Lans
" Leon J Mrs h 3 Pawling av
" Lewis A electrician res 746 First av Lans
" Lucy M widow James res 778 Third av Lans
" Margaret collar worker res 141 Sixth av Lans
" Mary Mrs res 365 Congress
" Mary widow res 1502 Seventh av
" Mary E Mrs res 173 Church
" Minnie S Mrs res 18 Fourth
" Nettie M clerk 44 Hoosick res at Sycaway
" Richard A clerk 521 River h at W'vliet
" Richard H collar cutter Ide's h 778 Third av Lans
" Rose Mrs res 247 Congress
" Rose widow Edward collar worker res 448 First
" Sarah F clerk 521 River res at W'vliet
" William A watchman h 761 River
" William B steno h 769 Fourth av Lans
" William E clerk h 7 Hill
" William H collar worker h 53 Glen av
" William H machinist res 21 Hoosick
" William L died Nov 4 1922
" William P steel die stamper Troy Times Art Press h at G I
Garey Lucy h 838 Fourth av Lans
Garhan Gabrielle hairdresser 42 Third res 21 First
Garland Alice widow John F h 2 Jackson pl
" Catharine h 251 Second
Garneau Elphege foreman foot Grand res 471 Federal
Garnette Guy rem to Cleveland Ohio
Garnsey Brownell h 36 Belle av [vliet
Garrahan Frank clerk 161 River res at Water-
" Martin F com trav h 42 Seventeenth
Garrapay George H mgr 3076 Sixth av h 3131 do
" Mary E phone opr res 2 Grace ct Lans
" Maurice res 2 Grace ct Lans
" Rachel S widow George H h 33 Bond
" Rose E collar worker Cluett's h 2 Grace ct Lans
Garrett Ella E steno res 36 Park View ct
" Ellen widow Robert h 550 Second
" Franklin M student R P I res Burdett av n Hoosick
" John grocer h 36 Park View ct
" John B physician and hospital supplies 40 Third res Elks Club
" John F (National Fish Distributing Co) 46 Hoosick h at Boston Mass
" Marguerite A bookbinder Troy Times Art Press res 36 Park View ct
" Martin (Garrett & Winston) 406 Second res 36 Park View ct
" Mary K steno res 36 Park View ct
" Thomas conductor U T Co h 1 Forest av
" Thomas J (National Fish Distributing Co) 46 Hoosick h 7 House av
" William E sign painter h 29 One Hundred Twenty-fifth
" & Winston (Martin Garrett, Joseph Winston) restaurant 406 Second
Garrido Manuel J student R P I res 510 Grand
Garrigan Helen dressmaker res 6 Gonda av
" Margaret married Raymond J Thoun
" Michael F opr U T Co h 709 Jacob
Garrison Egbert laborer res 110 N First
" Frank laundryman res 110 N First
" Sarah F widow Egbert h 110 N First
Garrity Agnes collar worker Ferguson's res 12 One Hundred Twelfth
" Alice Mrs res 327 Eighth
" Anna collar worker U S & C Co res 12 One Hundred Twelfth
" Beatrice collar worker Ferguson's res 12 One Hundred Twelfth
" Henry J res 334 Congress
" James Mrs h 327 Eighth

Garrity
" John molder h 12 One Hundred Twelfth
" John h 2405 Sixth av
" Joseph chauffeur res 12 One Hundred Twelfth
" Margaret collar worker res 12 One Hundred Twelfth
" Patrick J collar worker res 12 One Hundred Twelfth
Garrow Gustavus asst foreman Arsenal h 1401 Sixth av
Gartner Frederick C wood engraver 2 Second rm 10 h 172 Congress
Garvan Raymond L rem to New York
Garvey John P res 5 Linden av
" Martin laborer h 121 N First
" Rose widow John res 2313 Seventh av
" William J physician 134 Third h do
Garvis Everett V, State trooper Lake av cor Rankin av
Gary Alice A res 372 Congress
" David B watchman h 591 River
" Delbie res 2231 Sixth av
" Edward C collar turner E & W h 2 Sausse av
" Elizabeth B res 372 Congress
" George D (G D & M E Gary) 198 Hoosick res do
" G D & M E (George D and Marie E Gary) grocers 198 Hoosick
" Joseph H janitor Nat State Bank of Troy 297 River res do
" Marie E (G D & M E Gary) 198 Hoosick res do
" Martha C buttonhole maker res 591 River
" Martha C widow Charles E h 582 River
" Mary J widow J Thomas h 198 Hoosick
" Mary L h 372 Congress
Garza-Larumbe Jose student R P I res 620 Grand
Gas Appliance Co (Henry Calhoun Co Inc) 515 Fulton
Gass Dora res 603 Second av Lans
Gast Julia C steno 515 Cannon bldg res at Cohoes
Gaston Sarah E Mrs h 616 Third av Lans
Gately E & Co Inc clothing 48 Third
Gates Addie C widow George W res 1301 Hutton
" Agnes D collar feeder Cluett's res 43 Ninth
" Claire B steno 521 River res 285 Fourth av Lans
" Frank H grocer 82 King h 43 Ninth
" Frank H jr clerk 82 King res 43 Ninth
" George A bookkeeper Fulton cor First h 191 Hoosick
" George T bookkeeper res 1301 Hutton
" Helen steno res 1301 Hutton
" Mabel A clerk 279 River res 1301 Hutton
" Mary E res 28 Billings av
" Winthrop C machinist h 1301 Hutton
Gathen William res 579 River
Gatje Herbert J rem to Islip
Gatslick Goldie res 2134 Fifth av
Gatto Vincenzo fruit 408 Second h do
" Vincenzo jr picture opr res 408 Second
Gaudreau Henri laborer h 149 Madison
Gaudu Ella Mrs res 2129 Seventh av
" John (Albany) res 2129 Seventh av
Gauger Amelia widow Jacob starcher h 356 Fourth av Lans
" Pauline examiner Cluett's res 356 Fourth av Lans
Gaughan Frank machinist D & H res 430 River
Gault John C clerk N Y C freight house h at G I
Gaunay Francis wrapper Cluett's res 475 Second
" Johanna widow Luke res 448 First
" Napoleon laborer h 475 Second
" William A asst shipper (Albany) res 475 Second
Gauney William H turner h 3 Jackson pl
Gauthier Alexander inspector U T Co h 266 Fourth av Lans
" Amelia res 435 Eighth av Lans
" Ellsworth J com trav res 174 Third
" Eva B forewoman 433 River res Troy R F D 4
" Fred A barber 58 Douw h 3316 Seventh av
" Homer auto mechanic 104 Fifth av Lans h 78 Sixth av do
" John clerk 3333 Sixth av res 3316 Seventh av
" John H clerk h 174 Third
" Leo auto repairer res 174 Third
" Napoleon grocer 3255 Seventh av h do
" Raoul L foreman 433 River res 15 Kemp av
" Richard B student res 266 Fourth av Lans
" William A collar trimmer h 128 Sixth av Lans
" see Gontier and Guthier

Gavin Edward h 78 Hill
" Edward T tailor 316 River h 106 Ninth
" Gerald student res 284 Mann av
" James laborer h 284 Mann av
" James F police 3d precinct h 471 Second
" John J helper res 609 Federal
" John J ironworker h 555 Fourth
" Joseph collar worker Cluett's res 284 Mann av
" Margaret Mrs h 113 Hill
" Mary collar worker Cluett's res 391 Fourth
" Mary widow John h 609 Federal
" Nellie housekeeper Troy Club res do
" Patrick J lineman res 113 Hill
" Thomas E shipper rs 609 Federal
Gavio Rosina widow Nicola res 2121 Seventh av
Gavitt Harold R auto mechanic h 21 One Hundred Thirteenth
Gay Co The dry goods and house furnishings Third cor State
" Joseph P h 7 Florence pl Lans
Gayday Michael D rem to Brooklyn
Gaynor Edward J (Eriksen & Gaynor) upholsterer 143 River h 341 Congress
" Elizabeth M h 341 Congress
" Helen E teacher school 14 res 37 Pine Woods av
" James J salesman h 188 Third
" John D sexton StMary's church h 183 Fourth
" Michael J jr clerk res 641 Fourth av Lans
" Patrick J fireman Arsenal res 3 Oakwood av
" Peter J laborer h 3 Oakwood av
" Thomas driver res 641 Fourth av Lans
Gazeley James pastor rem to Berlin
" Peter laborer h 1450 Fifth av
Gazzo Catherine check girl res 111 Congress
" Margaret Mrs fitter 33 Fourth h 111 Congress
" Mary G, Frear's res 111 Congress
Gearin Elizabeth widow James h 132 Bedford
" Helen F Mrs clerk 10 King h 2366 Sixth av
" Helen M waitress res 132 Bedford
Gearing Milton L student R P I
Gearren Bernard molder h 2341 Sixth av
" Jennie E res 2341 Sixth av
" Mary A laundress res 2341 Sixth av
Geary Frank J rem to Washington D C
" Helen V collar worker res 392 Tenth
" James R rem to Windsor ct
" John laborer h 392 Tenth
" John A (Wontshed Brush Co) Front cor Federal h 652 Fourth av Lans
" Mary res 392 Tenth
" Walter D bookkeeper (Oswego) res 392 Tenth
" William A pharmacist res 392 Tenth
Gebhardt Adolph E (Trojan Embossing Co) 405 Broadway and steel die stamper Troy Times Art Press h 289 Fourth av Lans
" Catherine widow Frederick C h 426 Fourth Lans
" Louise A forewoman 433 River res 426 Fourth av Lans
Gechen John mason h 1458 Fifth av
Geddes Edwin W millwright res 59 Brunswick av
Geddis Anna widow James h 181 Francis
" Benjamin H ironworker h 85 Lincoln av
" James laborer res 13 Cherry
" William J contractor res 181 Francis
Gedney Egbert J foreman h 3006 Sixth av
" Harry H clerk 203 River res 3006 Sixth av
Geelan Charles S rem to Brooklyn
Geer Augustus W pres A W Geer Co 185 First h 208 Seventh av Lans
GEER A W CO roofing and sheetmetal work 185 First—See page 1097
" Dorothy N married Harold A Sheldon
" Edward E shirt cutter h 36 Glen av
" Elizabeth T Mrs treas A W Geer Co 185 First res 208 Seventh av Lans
" Fred M (Cohoes) h 3 One Hundred Twelfth
" George M clerk res 1805 Seventh av
" George W bookkeeper 684 Pawling av res 1805 Seventh av
" Gilbert Jr & Co Inc ins and real estate 5 Mansion House block
" Hydro Electric Co (William C Geer) off Campbell's av
" John V clerk Frear's res 195 Tenth
" LeRoy J clerk D & H res 3284 Sixth av
" Mary B teacher school 2 h 195 Tenth
" William C pres Gilbert Geer Jr & Co Inc 5 Mansion House block pres Albia Box & Paper Co 684 Pawling av and (Geer Hydro Electric Co) off Campbell's av h 300 Pawling av
Geesler J Wesley ind bookkeeper Mfrs Nat Bank h 12 Willis
Gegan Mary starcher Cluett's res 2164 Fifth av

Gehbauer Gladys steno res 66 Ninth
" Harry A auto repairer 1043 Fifth av h 66 Ninth
Gehm Emma widow Daniel res 68 Ida
Geier James pres and sec Geier & Bluhm Inc 670 River res 162 Fourth
" & Bluhm Inc instrument makers 670 River
Geiger Engelbert watchman h 152 Hill
" John G collar worker h 88 Oakwood av
" Marie collar worker res 378 Ninth
" Robert A foreman h 378 Ninth
Geiser Albert (M L Geiser & Co) 217 Broadway h 22 Fonda av
" Anna ladies' furnishings 207–209 Broadway res 2159 Fourteenth
" Clara clerk 207 Broadway h 2159 Fourteenth
" Gustave A picture framer 217 Broadway h 519 Seventh av Lans
" Harry A chauffeur h 148 President
" Herman H cloaks and suits 211 Broadway res 2159 Fourteenth
" Joseph h rear 811 Jacob
" Marie L (M L Geiser & Co) 217 Broadway res 2159 Fourteenth
" M L & Co (Albert and Marie L Geiser) pictures and frames 217 Broadway
Geisler Anna res 1521 Seventh av
" Charles J meat market 157 Congress h 1521 Seventh av
" George T carpenter h 539 Congress
" John machinist h 432 Eighth
" Valentine collar worker res 432 Eighth
Geist George H chauffeur h 51 Thirteenth
Gelbard Fannie clerk res 74 River
" Ida widow Walter h 74 River
Gelmen Charles sec Goodkind Co Inc 28 King h at Glens Falls
Gem Spoon Co (William, John C and Adam Ross 2d) ice cream spoons and scrapers 4 Oakwood av
Gemmill Blanche Mrs h 1863 Francis av
" Co The (H G and D B Thompson) sporting goods 400 River and 7 King
" George C papermaker h 1623 Highland av
" George W salesman 480 River h 1818 Francis av
" Walter com trav res 618 Grand
Gendron George J salesman res 568 River
" Grace collar worker Van Zandt's res 568 River
" Raymond E clerk 161 River h 2119 Seventh av
" Theodore J floorwalker Frear's h 2119 Seventh av
Geneck August meatcutter 52 Hoosick h 22 Wayne Sycaway
General Accident Inc industrial dept Harry E Gilmor gen agent 307 Boardman bldg
" Sales Corporation auto supplies 506 Cannon bldg
" Typewriter Repair & Supply Co (Frank C Hall) 216 Times bldg
Generosa Frank chef res 607 Grand
Genett John furniture 476 River h 42 Harrison pl
Genier James res 563 River
Gent Edwin J engineer h 91 Eleventh
" George W carrier P O res 91 Eleventh
Gentes Alphonse died Jan 1 1923
" Annie widow Alphonse h r 735 River
GENTES JOSEPH awning maker auto and truck covers flags and decorations 353 River h 41 Ingalls av—See page 1013
Genthner Frederick B clerk Frear's h 1723 Highlands av
Gentile Cosimo grocer 1012 Fifth av and (Troy Spring Water Co) 24 Spring av h do
Gentleman Margaret widow Thomas h 374 Third
" Mary collar worker Cluett's res 374 Third
" William T salesman res 374 Third
Gentner Marie M res 570 River
" William J engineer h 570 River
Gentry Reuben J salesman res 703 Grand
Geoghegan James J chauffeur res 363 Fulton
" John engineer h 50 State
" Sarah M widow James J h 363 Fulton
" Walter F chauffeur res 363 Fulton
" see Gagen and Gahagan
George Ella shirt folder Hartwell's res 382 Fourth
" Esther K res 565 River
" Lena widow Anthony h 100 Ninth
" Russell I student R P I
Geraci Joseph fruit 201 Broadway h Twenty-fourth
Geracitano Antonio h 31 Eighth
Gerdom Libretta L married Kenneth Henderson
Gerger John laborer h 118 Ida
Gerlach Charles (Charles Gerlach Co) 642 Second av Lans h 665 Third av do
" Charles Co (Charles Gerlach) plumbers 642 Second av Lans
" Elisabeth res 665 Third av Lans
Germain Charles machinist h 10 Harrison pl
" George J helper 261 River res 10 Harrison pl
" Madeline rem to Glens Falls
" Ralph J carrier P O h 455 Tenth
German Printing & Publishing Corp publishers Troy Freie Press 193 River
Germano Antonio laborer h 25 Havermans av
" Joseph res 25 Havermans av
Germinario Giuseppe carpenter h 67 Hill
Germond Chester V opr h 49 Sixth av Lans
" Chester V jr, U S N res 49 Sixth av Lans
" Kenneth helper res 49 Sixth av Lans
Gernon Laurence J rem from city
Geriesh Earle N teacher Russell Sage College h 80 First
Gerry Arthur P production mgr 1729 Seventh av h 1610 People's av
Geruso Robert L student R P I
Gervais Eudoxie collar worker Cluett's res 267 Fourth av Lans
" Eugene button hole Cluett's res 267 Fourth av Lans
" Leon collar cutter Cluett's res 267 Fourth av Lans
" Obeline J widow Frederick h 267 Fourth av Lans
" Paul printer Cluett's res 267 Fourth av Lans
Gervasio James laborer h 506 Eighth
" John laborer res 2321 Seventh av
Gerwin Walter M auto repairer Washington Park Garage h 632 Fourth
Geshubi Theodore H student R P I res 1702 Seventh av
Gessler Carl L carpenter h 271 Ninth
Gething Alice caretaker Troy Orphan Asylum res do
" Mary seamstress Troy Orphan Asylum res do
Getman Ella C Mrs saleswoman 450 Fulton h 172 Pawling av
" Robert A student R P I res 128 Twelfth
Gettell Joseph h 114 Congress
" Velva Pearl bookkeeper One Hundred Twenty-Sixth cor Second av res at Waterford
Gettinger Samuel mgr 380 River h at Albany
Gettings Edward E papermaker h 3311 Seventh av
Getty Dolor A tailor 91 Fourth res 121 do
" Henry W h 518 Second av Lans
Getz see Goetz
Gezzo Antonio h r 270 Fourth
Gfroerer Clare steno 412 Cannon bldg res 452 Sixth av Lans
" Irene U bookkeeper Broadway cor Third res 452 Sixth av Lans
" William J salesman 44 Ingalls av h 452 Sixth
Ghazarosian Matios grocer 350 Fourth h 148 Ninth
Giacobe Filippo h 263 Fourth
Gialeonardo Joseph bootblack 39 Third h 125 River
Giamei Angelo truckman h 1423 Fifth av
Gibbins Arthur F chauffeur res 2916 Fifth av
" John J butcher res 2916 Fifth av
" Martin M meatcutter h 5 Ingalls
" Peter H chauffeur h 542 Second av Lans
" Thomas M meat market 720 River h 2916 Fifth av
Gibbons Catherine collar worker res 1 Victoria
" James E foundryman h 217 Congress
" Katherine res 217 Congress
Gibbs Clyde driver h 801 Fifth av Lans
" Donald S student res 138 Second av Lans
" Helen widow William S h 863 River
" Ida collar worker Cluett's h 1626 Fifth av
" Jessie S Mrs res 138 Second av Lans
" Lawrence B treas Mont G Curtis Co Inc 227 River h 1996 Fifteenth
" Leo C bookkeeper 403 River h at W'vliet
" Sarah h 105 First
" William B salesman h 143 President
" Zulie salesman h New Turnpike Lans
Gibson Anna res 1612 Sixth av
" Anna B h 2 Thomas
" John res 1930 Fifth av
" John S student R P I res 4 Eagle
" Laura A widow James W h 11 Cypress
" Mary h 2114 Seventh av
" Matilda widow Thomas seamstress h 41 Fourth
" Melvina widow Samuel res 71 Second
" Minnie widow Isaac res 1827 Francis av

Gibson
" Mollie res 2119 Sixth av
" Robert F cigar mfr 1612 Sixth av h do
" Robert F jr mechanic N T C h 890 Sixth av Lans
" Robert F J student res 890 Sixth av Lans
" Samuel D rem to W'vliet
" Snow Co Inc wholesale druggists 203 River
" Tillie clerk 261 River res 41 Fourth
" Warren E draftsman h 11 Cypress
" William H optician 22 Fourth h 1827 Francis av
" William M janitor 71 Second h do
Giering Percival L rem from city
Gifford Derrick S motorman U T Co h 869 Fourth av Lans
" Edwin C salesman 178 River h 1830 Francis av
" Herbert J salesman h 622 First av Lans
" John C collar worker h 622 First av Lans
Gilbert Agnes widow George res 570 Sixth av Lans
" Benjamin H helper h 570 Sixth av
" Edward h 472 Pawling av
" Edward A asst chief engineer S O Co res Hamilton av cor Albert
" Frank cooper h 376 River
" George H tea and coffee Hamilton av cor Albert h do
" George W carpenter res Hamilton av cor Albert
" Irene hairdresser res 29 Ingalls av
" Jacob P rem to Pleasantdale Lans
" Leslie W clerk 193 River res 44 Lake av
" Mary J widow Frank h 111 Second
" William H jeweler 3 Thirteenth h do
Gilbo William A (G I) res 1635 Sixth av
Gilcoyne Helen widow Joseph B h 101 Second
" Thomas G (Pfau & Gilcoyne) plumber 48 Ferry h 1 Lakewood pl
Gildea Frank S salesman h 523 Second av Lans
Gile George clerk 332 Congress
" Louis J chauffeur h 232 Fourth
Giles Anna L Mrs res 8 E Sunnyside
" Edward crossing tender Hill and Washington res 802 Fourth av Lans
" Florence res 688 Fifth av Lans
" George A printer h 688 Fifth av Lans
" Henry Snow (Ball & Giles) shirt mfr 282 River h 6 E Sunnyside
" John E electrician res 688 Fifth av Lans
" Leonard H (Giles & Nielsen Nickel Works) 15 Front h 8 East Sunnyside
" William J engineer h 9 McChesney av
GILES & NIELSEN NICKEL WORKS brass and nickel platers 15 Front between Fulton and Grand—See page 1093
Gilfoy John ins agt h 3 Diack pl Lans
" Kathryn M bookkeeper res 3 Diack pl Lans
Gilfoyle Hugh F clerk 28 State res 417 Second
" Lillian C forewoman Cluett's res 417 Second
" see Kiefoiree and Kilfoyle
Gilgalon Eva M teacher school 15 h 75 Fourth
Gilhooley James P h 2268 Fifth av
Gill Anna A teacher Whipple school Lans res 782 Third av do
" Anna M steno 409 River res 157 Hoosick
" Catharine h 782 Third av Lans
" Sarah A teacher 10 res 782 Third av Lans
" Walter E salesman 353 Broadway res at G I
" William molder h 157 Hoosick
" William jr com trav h 817 Second av Lans
Gillam George F chauffeur Pumper 3 h 484 First
Gillan Robert F dept mgr 79 Congress h at Watervliet
" Thomas iron worker h 533 Fourth
Gillard Helen collar worker Artistic Shirt Co res 435 Third
" James rem to W'vliet
" Sarah stitcher Artistic Shirt Co res 435 Third
Gillen Charles ironworker res 161 Ninth
" Isabelle widow James h 161 Ninth
" James turner E & W res 608 Grand
" Patrick J laborer h 256 Congress
" Peter shirt ironer Ide's res 161 Ninth
Gillespie Alexander H supt 433 River h 114 Maple
" Angus vice pres Cluett, Peabody & Co Inc 433 River h 71 Second su 1
" Anna steno res 143 Hoosick
" Duncan A treas Cluett, Peabody & Co Inc 433 River h 1730 Highland av
" Edward H clerk 17 Third h 14 Park av
" Elizabeth widow James res 143 Hoosick
" Emma collar worker res 686 Fourth av Lans

Gillespie
" Fred B bookkeeper h 688 Fourth av Lans
" Irene A cashier 17 Third res 883 River
" James clerk h 686 Fourth av Lans
" James H switchman h 794 Fourth av Lans
" Mary res 192 Ninth
" Mary L collar stitcher U S & C Co married Eugene McManaman
" Myra M Mrs h 883 River
" Natalie Mrs cook 21 First h 200 River
" Philip A coal Harrison cor S River h 79 Fifth av Lans
" Sarah J died July 21 1922
" Thomas H clerk h 191 Hill
Gillett Richard W barber 5 Franklin sq h 2279 Sixth av
Gillette George A rem to Rochester
" Margaret S widow Moses h 602 Federal
Gilli August coremaker h 323 Third av Lans
" Harmon A draftsman res 323 Third av Lans
Gillick Charles machinist h 556 Fourth
" James salesman h 247 Stow av
" John clerk h 474 Fourth
" Michael fireman U T C h 18 Marvin av
" Patrick laborer h 3 Francis
" Thomas F laborer h 7 Van Buren ab Willow
" Thomas F jr car cleaner N Y C res 7 Van-Buren ab Willow
Gillie Albert J sheetmetal worker h 3 Ida pl
" Charles A salesman h 30 Eighth
" Edward H machinist res 39 Thirteenth
" Frank collar worker h 21 Walnut
" Fred machinist h 1 Orchard av
" John machinist res 39 Thirteenth
" J William farmer h 1829 Francis av
" Rose Mrs clerk 299 Broadway res 3 Ida pl
" William F coremaker h 39 Thirteenth
Gillies Donald J bookkeeper h 108 Ninth
" F William clerk Fulton cor Fourth h 1810 Seventh av
" Margaret M teacher Troy Con of Music res 1810 Seventh av
" Warren boilermaker's helper res 108 Ninth
" William collar turner Ide's res 108 Ninth
Gilligan Anna K married Richard O'Hara
" Edward J com trav h 484 W Park pl Lans
" Elizabeth widow William J h 2238 Fifth av
" Elizabeth M res 171 Ninth
" Ellen M died Nov 20 1922
" Helen E Mrs h 78 Liberty
" John E chaplain Home for Aged Poor h 171 Ninth
" John F collar worker h 2267 Fifth av
" John W rem to Green Island
" Lillian opr Aetna mill res 33 Bond
" Martha P widow William H res 877 River
" Mary I saleswoman Broadway cor Third res 2267 Fifth av
" William F steno (Watervliet) res 2238 Fifth av
Gillis Edith married H Townsend Heister
" Harry E supt 1808 Fifth av h 491 Pawling av
" John mgr 142 Fourth
" William J, Frear's h 513 Third av Lans
Gillon Mary res 619 Grand
" Michael E ironworker res 178 First
Gillotte Pearl V married John O'Mara rem to N Y
Gilly Celia A widow Martin h 70 Thirteenth
" Dorothy collarworker res 30 Eighth
" Eleanor P inserter Cluett's res 70 Thirteenth
" Joseph sawfiler h 30 Eighth
" Marjorie collarworker res 30 Eighth
" Martin plumber r 10 Walker av h at Wynantskill R D
Gilman J Arthur foreman h 149 Second av Lans
" William checker h 651 Fourth av Lans
Gilmartin Edward P electrician res 8 Lincoln av
" John F baggageman B & M h 470 Tenth
" Mary widow William h 8 Lincoln av
" William clerk N Y C res 226 Hoosick
Gilmette Guy painter h 623 Congress
GILMOR HARRY E insurance 307 Boardman bldg h 1 Sycaway av Sycaway—See page 1073
Gilmore Charles B clerk (G I) res 486 First av Lans
" John W asst mgr 304 River res at Watervliet
" LeRoy res 486 First av Lans
" Lottie h 1733 Sixth av
" William supt 547 River h 892 do
Gilshella Joseph molder res 12 Prince
" Mary collar worker Cluett's h 12 Prince
Gilson Catherine widow Paul h 2630 Fifth av
Gimbel Minnie forewoman res 3266 Sixth av
Gimble Florence Mrs collar worker h 636 River
Ginbel Louisa widow John h 3266 Sixth av

Gingarest Harry laborer h 465 Second
Gingierski James laborer h 107 Monroe
Gingold Anna bookkeeper 66 Congress rm 1 res 118 First
" Augusta milliner res 118 First
" Louis tailor 66 Congress rm 1 h 118 First
" Samuel, U S N res 118 First
Ginsburg Abraham L clerk res 172 First
" Alfred clerk 52 Fourth res 172 First
" Benjamin C clerk res 172 First
" Charles cattle dealer h 104 First
" Nathan tailor 349 Congress h at Albany
" Samuel meat market 52 Adams h 172 First
Giordano Catenzo h 46 Havermans av
" Francesco laborer h r 258 Fourth
" Joseph (Florence Garden) restaurant 81 Third h 1487 Fifth av
" Mary Mrs h 1487 Fifth av
Girard Harry engineer res 596 Second av Lans
" Lawrence fireman N Y C res 426 Eighth av Lans
Girart Henry clerk (G I) res 123 Fourth
Giraud Henry T asst export mgr 521 River res 104 Fourth
Gittings William A rougher B I Co h 26 Thompson
Given Emma J h 21 Walnut
Givens Elizabeth widow Marshall h 172 River
Givney Catherine Mrs h 36 Douw
Glaesel Paul chemist h 2341 Sixteenth
Glaser Gertrude Mrs res 471 Fulton
Glasheen Daniel laborer h 431 Third
" Edward jr police 2d precinct h 41 Stow av
" Florence widow John grocer 525 Fourth h do
" Frank restaurant h 420 First
" Genevieve laundress Cluett's res 431 Third
" Honora stitcher Cluett's res 563 Fourth
" Joseph collar turner Cluett's h 27 Tyler
" Kathryn M steno 205 Cannon bldg res 337 Ninth
" Mary widow Patrick J R h 426 Monroe
" Michael F police 4th precinct Lans h 509 Fifth av do
" Nellie E res 27 Tyler
" William electrician res 426 First
" William jr res 563 Fourth
Glass Allan B clerk 429 River h 1818 Fifth av
" Arthur J (Troy Art Engraving Co) 2 Second h 5 Cypress
" Blanche res 370 Second [av
" Charles C collar turner Cluett's h 2225 Sixth
" Daniel engineer res 2707 Fifth av
" Edward (Andula Medicine Co) 370 Second res do
" Elizabeth widow John res Brunswick rd nr Congress
" Florence E Mrs h r 175 William
" Gilbert S foreman 433 River h 761 Pawling av
" Helen E inspector Cluett's res 2225 Sixth av
" Isabella boxmaker res 2218 Fifth av
" Jennie E collar worker res 291 Ninth
" John F nickel plater res 291 Ninth
" John J tel opr B & M h 291 Ninth
" Mary res 370 Second
" Minnie stitcher Cluett's res 371 Third
" Robert druggist 370 Second h do
" Robert jr chauffeur h 371 Third
" Robert 2d clerk 370 Second h 371 Third
" William chauffeur res 371 Third
Glassieus M Elizabeth bookkeeper 11 Keenan bldg res 309 Eighth
" Stephen fireman h 309 Eighth
Glavin Thomas res 518 Second
Glazeskie Aleck ironworker B I Co h 9 St Luke's av
Gleason Catharine M rem to Slingerlands
" Elizabeth C married John L Dippold
" Ella S collar worker Cluett's res 2419 Fifth av
" Harry J janitor h 379 Fourth av Lans
" John hoseman Combination Hose 6 h 363 Fourth
" John ironworker Ludlam Steel Co h 87 Lincoln
" John J driver res 87 Lincoln av
" John J fireman res 363 Fourth
" John L h 113 Earl
" J Agnes public health nurse 14 City Hall h 632 Second av Lans
" Lewis E G auto dealer 7 Laundry pl res 2135 Fifth av
" Mabel A clerk 521 River res at W'vliet
" Margaret Mrs rem from city
" Margaret M collarworker Cluett's res 87 Lincoln av
" Mary E clerk 299 Broadway res 1712 Fifth av
" Rose V widow John h 7 Park av
" Theodore engineer B & M h 57 Glen av
" Thomas H molder h 376 Eighth
Gledhill James H paper mfr (Cohoes) h 158 Seventh av Lans
" William R paper mfr (Cohoes) h 158 Seventh av Lans
Gleich Edward J brakeman B & M h 492 Eighth
Gleik Fred res 437 Tenth
Glenco Chemical Co (Harry J Cole, James M McQuillan) 879 River
Glenden Rose boxmaker res 759 Second av Lans
Glenhuff Charles H fireman N Y C h 382 Third
" Margaret E collar worker Cluett's res 382 Third
Glenn Bridie R clerk Frear's h 33 Hoosick
Glenney John J paper worker h 2334 Seventh av
Glenwood Co The creamery 70 King and 105 Fourth
Glickman Bertha Mrs dry goods 554 Fourth h do
" Ray collar worker Cluett's res 554 Fourth
" Rose collar worker Cluett's res 554 Fourth
Glinkowsky Joseph laborer h 11 Burden av
" Stephen laborer h 8 St Luke's av
Gloag Jessie B widow John h 150 Fifth av Lans
Globe Ventilator Company ventilators 205 River
Glogouski Michael car repairer h 8 Van Buren ab North
Glominski J Albert rem to St Paul Minn
" Louisa H widow Anthony h 6 Frear av
Glossner Ottilia widow Mathias h 155 Ferry
Glover Claude H machinist 274 Second h 121 Fifth av Lans
" Jennie A sec 45 Ferry res 106 Second
" William L director Emma Willard Con of Music 45 Ferry res 108 Second
Gloversville Glove Store (Mrs Elizabeth G Snyder) 6 Second
Glow Amanda res 763 Second av Lans
Glynn Albert J clerk res 430 Tenth
" Annie helper Marshall Sanitarium res do
" Helen M steno Troy Record res 320 Second
" Joseph F student res 430 Tenth
" Julia widow Michael res 110 Hill
" Julia A comp opr res 3037 Sixth av
" Margaret A clerk Broadway cor Third res 320 Second
" Mary E clerk E & W res 320 Second
" Michael blacksmith res 2420 Sixth av
" Michael E car inspector B & M h 320 Second
" Norah widow Patrick h 430 Tenth
" Patrick laborer h 309 Fourth
" Richard engineer res 2420 Sixth av
" Thomas J foreman B & M h Putnam Sycaway
" William car repairer B & M h 889 River
Gneiser Alfred rem to Brooklyn
Goarck James F pressman 384 Riverres at W'vliet
Gobbins Jennie Mrs h 2122 Sixth av
Goddard Walter M student R P I res at Cohoes
Godfrey William E foreman 433 River h Hutton and Nineteenth
Godso Charles R carpenter h 38 One Hundred Fourteenth
Godson Elizabeth B collar worker Cluett's h 355 Third
" Howard R student res 170 Second
" Joseph J dental surgeon 1810 Fifth av res 170 Second
" Mary E widow William C h 1533 Fifth av
" William H beverages 351 Fourth h 170 Second
" William H jr res 170 Second
" William T moving picture opr res 1533 Fifth av
Goebel Augustus laborer h 303 Ninth
" John A collar worker res 303 Ninth
" Veronica E clerk 521 River res 303 Ninth
Goecker Harry I student R P I res 128 Twelfth
Goedtel Peter foreman 394 Congress h Troy R F D 4
Gochring Edwin C student R P I res do
Goeller Leopold F student R P I rem to Newark N J
Goergen Elizabeth J Mrs res 893 River
Goerold Albert C clerk P O h 136 President av
" Charles A chief of police City Hall h r 5 House av
" Charles A jr brewer res 5 House av
" Emelia bookkeeper 44 Ingalls av res 136 President
" Ernest H molder h 482 Seventh av Lans
" Fred P auto mechanic h 413 Fifth av Lans
" Lena C widow Albert W h 136 President
" Louise W machinist h 3023 Seventh av
" Walter W auto repairer res rear 5 House av
Goete Marco A student R P I
Goetz Frank collar worker Cluett's res 228 Lincoln av
" Herman V wheelwright Union bet State and Congress h 273 Ninth

Goetz
" Jacob J laborer res 228 Lincoln av
" John puddler B I Co h 228 Lincoln av
" John res 10 First
" Mary collarworker Cluett's res 228 Lincoln av
" Valentine carriage maker Union bet State and Congress h 1629 Sixth av
" William R teacher Troy High school h 15 Park View ct
Goetzmann Arthur C student R P I res 1512 Jacob
Goeway Richard C chauffeur res 1608 Fifth av
" William J student R P I
Goilbo Thomas flagman Ingalls av h 476 Tenth
Gojinski Adam laborer h 1 Polk
Gokey Fred laborer h 117 N First
Gold Fannie L Mrs mgr 119 River res Hotel Rensselaer
" Harry P foreman 433 River h 132 First
" Louis pres Falcon Shirt Co Inc 66 Congress h 292 Fifth av Lans
" Meyer P dry goods 119 River res Hotel Rensselaer
" Minerva rem to New York
" William A salesman 119 River res Hotel Rensselaer
Goldbach Victoria collarworker res 144 Hoosick
Goldberg Jennie Mrs (Lincoln Hosiery Shop) 71½ Third h 156 do
" Joseph collector 273 River h 1547 Seventh av
" Julius brushmaker h 493 Sixth av Lans
" Marion rem to New York city
" Morris shoemaker res 156 Third
" Nathan (Troy Quick Shoe Repairing Co) 79 Third and (Lincoln Hosiery Shop) 71½ do h 156 do
" Samuel (Collar City Electrical Supply Co) 97 Fourth h 2101 Fifteenth
Golden Ada Mrs nurse res 857 Fourth av Lans
" Bessie A clerk married Edward T Locke rem to Glens Falls
" Catherine M steno 225 River res at Watervliet
" Clifford B clerk res 684 Fourth av Lans
" Edward W contractor res 4 Elm pl
" Henry W contractor h 4 Elm pl
" James H h 2251 Sixth av
" James P cook Rens County Jail h 134 Ninth
" John C driver h 857 Fourth av Lans
" John F machinist h 369 Fourth av Lans
" Joseph E shoes 318 River h at Albany
" Martin J floor walker h 341 Second
" Mary I steno 334 River res 131 Ninth
" Michael boatman h 248½ Congress
" Rutn clerk 310 River res 422 Fourth
" Ruth L bookkeeper res 684 Fourth av Lans
" Thomas C gasfitter h 684 Fourth av Lans
" Thomas W auto mechanic res 335 Fifth av Lans
" VanBuren fireman B I Co h 364 Fourth
Goldfart Harry (People's Store) cloaks 322 River h at Albany
Goldfein Herman rem from city
Goldie Kenneth ironworker B I Co h 35 Grant av
Golding Fred clerk Buchanan Baggage Transfer Union sta h at G I
Goldsmith Paul G piano tuner 350 Broadway h 706 Grand
Goldstein Abraham C lawyer 5 State h 131 First
" Albert B (Trojan Loan Co) 31 King res do
" Bella clerk 28 King res 31 do
" Benjamin junk res 2228 Fifth av
" Bertha bookkeeper 31 King res do
" Fannie saleswoman 322 River res 131 Second
" Harold student res 120 Third
" Herman junk 90 Earl h 2228 Fifth av
" Ida clerk res 120 Third
" Lillian res 131 Second
" Mary widow Max h 120 Third
" Max tailor h 131 Second
" Michael B (Trojan Loan Co) 31 King h do
" Morris res 131 Second
" Nettie C cashier 322 River res 120 Third
" Samuel lawyer (Albany) res 190 First
" Simon laborer h 171 First
Goldstone Benjamin res 2134 Fifth av
" Bros clothing 105 Congress
" James h 2134 Fifth av
" Sol restaurant 141 Fourth rem to Watervliet
Goldthwaite Sarah J widow Fred W h 181 Eighth
Golensky David student R P I res 2225 Thirteenth
Golowski Thomas ironworker h 727 Burden av
Gomes Granite Co 359 Broadway rm 304
Gontier Cora M res 3002 Sixth av
" Edward carpenter and builder Union bet State and Congress h 2258 Sixth av
" Israel N master mechanic h 3002 Sixth av
" Marcella M examiner Cluett's res 298 Fourth av Lans
" Sadie res 3002 Sixth av
" Vivian M examiner res 298 Fourth av Lans
" Walter J collar cutter E & W h 298 Fourth av Lans
Gooch Ida res 3349 Sixth av
Good Amos W driller h 34 Harrison pl
Goodell Charles H carpenter 547 River h 103 Hutton
" Irving motorman U T Co res 586 First av Lans
" Leslie R civil engineer rem to Phila Pa
" Riccardo h 32 Brunswick av
Goodenough Allen C salesman h 8 Reid av
Goodermote Marshall ice dealer h 531 Congress
Goodfellow Elizabeth h 208 Congress
" Robert A student R P I
Goodin Andrew laborer h r 431 Second
Gooding Bradford D painter res 95 Ferry
" Charlotte S Mrs h 111 Eighth
" Emily J F clerk Frear's res 111 Eighth
" George painter 181 River h at Cohoes
Goodkind Co Inc dry goods and clothing 28–36 King
Goodman Anna res 120 Fourth
" Ernest J laborer res 324 Fourth
" Harold H asst buyer 269 River res 39 Tibbits av
" Harry W structural iron worker h 135 Fifth av Lans
" Henry G barber 39 Third h 112 First
" Isaac clothing h 2511 Fifteenth
" John boilermaker N Y C h 5 Wait pl
" Joseph J (Union Furniture Co) 269 River h 39 Tibbits av
" Julius J asst buyer 269 River res 39 Tibbits av
" Louis res 155 First
" Margaret widow Ernest A h 324 Fourth
" Margaret F stitcher Cluett's res 324 Fourth
" Mary A laundress res 324 Fourth
" Rose M boxmaker res 324 Fourth
" Saul A collector res 155 First
Goodnow Gergine Mrs h 604 River
Goodrich Anna Mrs collar worker res 633 Second av Lans
" Arthur E machinist h 146 Hill
" Bertha h 2137 Sixth av
" Charles B carrier P O h 469 Ninth
" Elbert A mgr (Albany) res 2114 Fifth av
" Elmer engineer res 469 Ninth
" Franklin E laborer res 2137 Sixth av
" Gussie rem to New York
" Helen housekeeper 555 Broadway res do
" Monroe foreman h 764 Third av Lans
" Willard clerk res 764 Third av Lans
Goodrow Cora Mrs h 611 Congress
" Cora W h 55 Harrison pl
" Joseph res 192 Ninth
" Nelson res 192 Ninth
Goodsell Charlotte B res 2169 Fourteenth
" C Ida Mrs h 2151 Seventh av
" Ellen F phone opr res 2151 Seventh av
" Mary R, Frear's h 2169 Fourteenth
Goodson Joseph E asst mgr 299 River h 42 Fourth
Goodsouzian John cutter Cluett's h 230 Tenth
Goodspeed Charles stage hand 82 Fourth h at Cohoes
" Elizabeth widow Richard res 2 Oakwood ter
" Emma Mrs h 2258 Sixth av
" William machinist res 505 Grand
Goodwin Andrew h 199 Ninth
" Ernest h 2 Fourteenth
" Frank patternmkr res 238 Second av Lans
" George H clerk 2266 Fifth av h 2375 do
" George H machinist h 220 Fourth av Lans
" Helen F steno 514 Fulton res 88 Fourteenth
" Henry J student res 88 Fourteenth
" James laborer h 256 Earl
" John (2 Fourteenth) died Oct 20 1922
" Joseph H salesman h 2006 Fifteenth
" Mary A clerk 521 River res 88 Fourteenth
" Rose M phone opr 161 River res 88 Fourteenth
" Samuel h 334 Third av Lans
" Samuel L chauffeur res 238 Second av Lans
" Samuel R patternmaker h 238 Second av Lans
" Sarah F widow Henry A h 88 Fourteenth
Goodwyn Music Publishers (David H, Maurice N and Sadie Koninsky) 17 King

Goodyear Quick Shoe Repairing Co (Vincent Trecca) 409 Federal
" Rubber Store (Frederick F Riche) 161 Congress
Gooley Jane C public health nurse 14 City Hall res 90 Oakwood av
" John J collar turner h 22 One Hundred Eighth
" William M salesman 436 Sixth av h 90 Oakwood av
Goon Harry sec 303 River h do
" Philip mgr 303 River h do
Gordinier Blanche Mrs h 278 Pawling av
" Clarence H treas H W Gordinier & Sons Co 357 River res 48 Second av Lans
" Ethel h 48 Second av Lans
" George A sec H W Gordinier & Sons Co 357 River h 205 Seventh av Lans
" Grace collarworker res 47 Seventeenth
" Hazel collarworker res 47 Seventeenth
" Hermione res 89 Fourth
" Hermon C physician 89 Fourth h do
" Howard G asst shipper h 101 Ida
" H W & Sons Co grain and seeds 357 River
" James collar turner h r 751 River
" Kathryn res 89 Fourth
" Lucy widow Jerome B h 47 Seventeenth
" Lulu clerk res 47 Seventeenth
" Ralph A apprentice res 47 Seventeenth
Gordon Abram tailor h 167 First
" Albert blacksmith Brunswick rd opp StMary's cemetery h at W'vliet
" Edward K shipper res 3 Glen av
" Esther saleswoman 388 River res 147 First
" Florence widow George res 55 Fifth av Lans
" Francis laborer h 3 Glen av
" George E clerk 179 River h 67 Fifth av Lans
" Harris (The Trunk Shop) 24A Fourth h 6 Anthony pl
" Harry L mgr 24 Third h 2348 Sixteenth
" Irving W mgr 22 Fourth res 94 King
" James h 137 William
" Josephine Mrs h 1712 Sixth av
" Margaret R steno res 3 Glen av
" Martin (Gordon & Levy) 5 Franklin sq h at Albany
" Mary cashier 56 King res 147 First
" Percy salesman h 48 Fifth av Lans
" Reginald clerk (Albany) h 55 Fifth av Lans
" Rose clerk 71½ Third res 147 First
" Samuel butcher h 147 First
" Samuel pawnbroker 94 King h do
" Saul Cantor asst eng State Highway Dept (Albany) res 167 First
" William C (Douglas & Gordon) lawyer 403–404 Cannon bldg res 46 Fourth
" William J steelworker h 3 Eleventh
" & Levy (Martin Gordon, Abraham Levy) (Gordon's Specialty Shop) 5 Franklin sq
Gordon's Specialty Shop (Gordon & Levy) ladies' furnishings 5 Franklin sq
Gorham Frank H expressman h 20 Frear av
Gori Harry contractor h 45 Thirteenth
Gorie Mary Mrs res 291 Third
Gorkie Peter laborer h 23 Tyler
Gorman Agnes V saleswoman Frear's res at W'vliet
" Albert spinner h Annie st
" Albert A truckman h 10 Summit av
" Alice Mrs collarworker res 19 Fourth
" Anna Mrs grocer 1 Winter h Annie st
" Augusta res 781 Second av Lans
" Bernard res 98 King
" Catherine L rem to W'vliet
" David D secondhand furniture and painter 242 Fourth h do
" Edith B cashier Frear's res 807 Federal
" Edward res 343 Eighth
" Elizabeth h 269 Fourth av Lans
" Esther res 269 Fourth av Lans
" George machinist res 722 Second av Lans
" Gertrude T steno Earl cor Bridge av h 39 Oakwood av
" Grace A steno 220 Congress res 722 Second av Lans
" Henrietta collarworker res 2313 Sixth av
" Isabelle collarworker res 2313 Sixth av
" James porter Marshall Sanitarium res do
" James h 64 Earl
" James E salesman h 148 Third
" James H rem to W'vliet
" Jane collarworker h 781 Second av Lans
" John C student R P I res at Cohoes
" John J salesman res Annie st
" John J spinner h 4 Gregory av
" John T clerk h 722 Second av Lans
" John T res 722 Second av Lans
" Joseph fireman res 266 Ninth

Gorman
" Joseph J cigars h 35 Fourth
" Margaret res 687 Fifth av Lans
" Margaret A bookkeeper 311 Third res 807 Federal
" Mary rem to W'vliet
" Mary Mrs h 125 Ferry
" Mary A teacher High school (Port Chester) res 39 Oakwood av
" Mary F tel opr res 722 Second av Lans
" Mary G cashier 288 River res 807 Federal
" Matthew h 110½ First
" Michael H meat market 645 Second av Lans h 722 do
" Nellie M res 416 Fourth av Lans
" Peter rem to W'vliet
" Richard farmer h 515 Fifth av Lans
" Sarah res 98 King
" Teresa C clerk 16 Third res 233 Sixth av Lans
" Thomas C tillerman Auto Truck No 3 res 2313 Sixth av
" Walter M truckman h 331 Tenth
" William A shipper 77 Fourth h 807 Federal
" Winifred collarworker res 190 Third
Gormly Amy widow David K h 3 Ida pl
" Bessie res 5 Thirteenth
" Clara phone opr res 2361 Sixth av
" James F res 2361 Sixth av
" John T h 5 Thirteenth
" Kate res 376 Fourth
" Mary F widow Robert W h 27 Thirteenth
" Myrtle M student res 27 Thirteenth
" Norval N shipper h 18 Lansing av
Gorsky Alexander shoes 424 Second h do
" Alexander V folder Cluett's res 135 Stow av
" Helen lockstitcher Cluett's res 3 Glen av
" Jacob laborer h 3 Glen av
" Jennie collarworker Cluett's res 135 Stow av
" Joseph J, U S N res 135 Stow av
" Mary h r 348 Second
" Vincent P shoe repairer h 135 Stow av
Gorslin Harriet stitcher res 28 Oakwood av
Goshgagarian Mosrup clerk 375 River res 508 Grand
Goshorn Lee J salesman 251 River rm 32 res One Hundred Second
Gosney Cora h 2182 Sixth av
Gospel Mission 5 Fulton
Gospodarek Stanislaw M pastor Church of Holy Trinity 639 Fourth res do
Gosselin Carrie forewoman 521 River res 622 do
" Edward F clerk 814 River res 822 do
" Frank engineer (Cohoes) h 483 Second
" Jennie paster Ide's res 406 Second
" Josephine h 406 Second
" Raymond I physician res 170 Ferry
" Wilfred engineer h 170 Ferry
Gossick Charles collar turner Cluett's h 366 Second
Gottschalk Bertha S collar worker Van Zandt's h 746 Fifth av Lans
" Charles mason h 107 Fourth
" Charles molder died Dec 25 1922
" Emma E collarworker U S & C Co res 746 Fifth av Lans
" Erdmann laborer h 417 Sixth av Lans
" Herman brass finisher h 4 One Hundred Thirteenth
" Leo A (G I) h 395 Fourth av Lans
" Peggy asst 46 Third res at Snyder's Lake
" William F teamster h 295 Third
Gottstein Frederick T driver res 286 Fourth
" Jane C widow Frederick h 286 Fourth
Goudie William laborer h 103 Monroe
Gouge Charles J painter h 479 Eighth av Lans
Gould Alfred K serviceman 48 Fourth res 51 Sixth av Lans
" Alfred W shipper h 51 Sixth av Lans
" Annie E collarworker h 203 Tenth
" Charles police 3d precinct h 4 W Sunnyside
" Daniel collar cutter res 397 Tenth
" Elizabeth Mrs h Brunswick rd opp StMary's cemetery
" Elkan Joseph student R P I res 5 Elm pl
" Emma A collarworker Cluett's res 53 Glen av
" George H hostler D & H h 397 Tenth
" George W mgr 455 Fulton h 5 Elm pl [av
" Henry B printer Troy Record res 226 Lincoln
" Jonas J helper res 5 Elm pl
" Julia D widow George res 464 Third av Lans
" Lillian B bookkeeper 237 River res 96 do
" Louis res 103 First
" Margaret F M res 5 Elm pl
" Robert clerk 2362 Fifth av res 167 Hoosick

Goulding Charles Henry mgr 82 Fourth
Gourlay Wallace R chief clerk Am Ry Ex Co h 507 Grand
Gowdy Anna Mrs died April 15 1923
" Richard P student R P I res 2347 Fifteenth
Gowett Alexander W molder h 470 Third av Lans
Gowie Benjamin painter h 470 Third av Lans
" Charles carpenter h 593 Pawling av
" Edward driver h 17 One Hundred First
" James carpenter h 405 Fourth av Lans
" Sadie res 607 Grand
Goyer Alonzo N elevatorman Gay bldg res 836 River
" Arlie E bookkeeper 609 First av Lans h 659 Fourth av do
" Charles L milk 60 Division h 195 Congress
" Frank h Brunswick rd opp StMary's cemetery
" Grace E asst treas 92 Fourth 5th fl res Troy R F D 1
" Jacob driver 3130 Seventh av
" Leon H foreman E & W h 163 Ferry
" Leroy P h 836 River
" Peter J clerk 2600 Sixth av h 12 One Hundred Sixth Lans
" Sheridan driver h Brunswick rd opp StMary's cemetery
" Thomas S carpenter h 22 Eighth
" Viola J nurse 433 River res 159 Congress
" Walter h 195½ Congress
Goyette Albert J chauffeur h 205 Second
" Alphonse carpenter res 499 Third av Lans
" Arthur car repairer B & M res 73 Fifth av Lans
" Augustus shoemaker h 133 William
" Donat rem from city
" Ernest N contractor h 595 Second av Lans
" George L bookkeeper 199 Fourth
" Joseph machinist h 713 Grand
" Lillian F saleswoman Broadway cor Third res 112 Third
" -Malone (Zepherin Goyette, Patrick J Malone) plumbers 119 Fourth
" Peter laborer h 25 Congress rm 15
" Stanley S bookkeeper Nat City Bank of Troy at Cohoes
" Zepherin (Goyette-Malone) 199 Fourth
Graber Albert R driver h 3 Christie
" Hugh F collar turner Cluett's h 2355 Seventh av
" John baker 44 Ingalls av h 159 Congress
Gravowski John h 11½ S River
Grace Benjamin R caretaker crematory h 120 Second av Lans
" Catherine L widow Michael res 356 Second
" Edward J plumber 125 Third res 652 Sixth av Lans
" John W automobile repairer 1535 Sixth av h 98 King
" Louise widow Joseph res 120 Second av Lans
" Marie U clerk 327 River res 80 Pawling av
Grady Augustine L mgr 360 Fulton h 527 Third av Lans
" Drug Co 360 Fulton
" Harry W foreman 103 River h 151 Madison
" James J died June 11 1923
" John laborer res 440 Third av Lans
" Mary C saleswoman 318 River res at Waterford
" Mary E res 440 Third av Lans
" Mary K cashier Third cor State rds at Watervliet
" Michael J com trav h 440 Third av Lans
" Philip A student (Catonsville Md) res 527 Third av Lans
Graf George N student R P I
Graffunder Albert C baker 563 Jacob res 565 do
" Albert T baker 563 Jacob h 565 do
" Edward motorman U T Co res 565 Jacob
" Lena F clerk 563 Jacob res 565 do
" William chauffeur res 565 Jacob
Graham Alice collarworker res 215 B'way
" Anna Mrs h 216 Ninth
" Anna E forewoman res 870 Fourth av Lans
" Arthur D rem to Roebling N J
" Bridget widow John h 66 Oakwood av
" Catharine inspector res 60 Sixth av Lans
" Catherine widow Patrick res 460 Second
" Catherine R res 216 Ninth
" Charles J h 870 Fourth av Lans
" Charles L instructor res 2119 Fifteenth
" George F brushmaker res 657 Seventh av Lans
" Gordon E draftsman res 146 Seventh av Lans
" Grace A clerk Frear's
" Helen A phone opr res 66 Oakwood av
" Ida widow Edward res 803 Sixth av Lans

Graham
" James A foreman rem to Watervliet
" James A machinist h Oil Mill Hill
" James E brushmaker h 590 Sixth av Lans
" James H molder h 60 Sixth av Lans
" James H student R P I res 64 Oakwood av
" James P brushmaker h 950 Sixth av Lans
" John mason h 2 One Hundred Fifth
" John salesman died Jan 4 1923
" John res 1901 Seventh av
" John H h 286 Fourth
" John T brushmaker res 590 Sixth av Lans
" Joseph W reporter h 359 Second
" Margaret A collar worker U S & C Co res 870 Fourth av Lans
" Margaret A widow John h 657 Seventh av Lans
" Margaret H phone opr res 216 Ninth
" Marion C widow John h 262 Stow av
" Mary A bookkeeper Troy Times res 60 Sixth av Lans
" Mary F cashier 363 River res 66 Oakwood av
" Mary T married William Etue
" Matilda widow James L h 64 Oakwood av
" Matthew J bleacher h 2 W Glen av
" Michael h 83 Jefferson
" Nellie A nurse res 2 One Hundred Fifth
" Nellie J starcher h 191 Earl
" Patrick mgr 470 Second av Lans res h 611 Fifth av do
" Paul S instructor R P I res 2219 Fifteenth
" Ralph electrician 100 Fourth res 64 Oakwood
" Richard molder h 460 Second
" Robert shipper Front n Fulton h 146 Seventh av Lans
" Rose collarworker Cluett's res 53 Spring av
" Sarah A widow John res 66 Ingalls av
" Thomas collarworker res 2281 Fifth av
" Thomas A clerk res 611 Fifth av Lans
" Thomas J baker h 77 Ida
" Thomas J brushmaker res 657 Seventh av Lans
" Walter D died Jan 17 1923
" Walter J brushmaker res 296 Ninth
" William A brushmaker res 657 Seventh av Lans
" Zeta clerk res 216 Ninth
Grahame Cornelia S widow h 249 Eighth
" R Gray student R P I res 249 Eighth
Grainger Canute B salesman h 1567 Tibbits av
Graisey Edwin A, State Trooper Lake av cor Rankin av
Gramm Eleanor widow George h 551 Second av Lans
" George (Cohoes) res 551 Second av Lans
" Kenneth M accountant 357 First res 551 Second av Lans
" Reginald K draftsman (Albany) res 551 Second av Lans
" Robert S machinist Troy Times h at Albany
Granan Harold J electrician res 21 One Hundred Thirteenth
" Harry J plumber h 21 One Hundred Thirteenth
Grand F & W Inc 5, 10 and 25 cent store 24–26 Third
" Taxi Service (Paul J McClure, Guy C Pawley) 88 Third
" Union Tea Co teas and coffee 27 King
Grande Antonio collar turner Cluett's h 110 Earl
Grandjean Louis F machinist h 546 Seventh av Lans
" Ralph L helper res 546 Seventh av Lans
Granger Elizabeth widow David res 83 River
" Francis G student R P I res at Cohoes
" Margaret A widow Oscar res 20 Brookview
Gransky Anthony painter h 83 Lincoln av
Grant Albert E h 2117 Fifteenth
" Albert E jr (Albany) h 2335 Fifteenth
" Annie matron Presbyterian Church Home 92 First res do
" Beulah music teacher 2335 Fifteenth av res do
" Cassie V H res 2117 Fifteenth
" Charles opr res 559 Second av Lans
" Charles H horse dealer h 469 Fourth av Lans
" Clara B res 108 Maple av
" Dorothy H teacher res 744 Third av Lans
" Edward collarworker res 469 Fourth av Lans
" George W chauffeur res 2214 Sixth av
" Henry M student R P I res 272 Hoosick
" James J craneman h 22 One Hundred Twelfth
" Jean F res 305 Fifth av Lans
" Joseph batteryman 225 River res 2912 Sixth av

Grant
" Lalon A fireman Rens County Jail h 2128 Seventh av and at Centre Berlin
" LeRoy F clerk 556 Fulton h 720 Third av Lans
" Malcolm K mgr 402 Fulton res 202 Second av Lans
" Marcia B widow Charles W h 2214 Sixth av
" Mary collarworker res 2912 Sixth av
" Minnie S widow Lorenzo D h 744 Third av Lans
" Thomas stonecutter h 2912 Sixth av
Grantier Margaret A widow Charles res 854 Fourth av Lans
Granville Maud M Mrs died July 1922
Graser Charles B (C F Graser's Sons) 63 Congress h do
" Charles W clerk 63 Congress h 2539 Sixth av
GRASER'S C F SONS Charles B Graser prop caterers and confectioners 63 Congress—See page 1042
Grathwol Leo C (Doring Bros) jeweler 53 Third h 745 River
Gratton Agatha widow George res 318 Second
" Agnes married Eugene C Connors
" Albina married Raymond Sequin
" Anna E res 27 Tyler
" Edmund D apprentice D & H res 360 Second
" Edward J clerk 318 Second res do
" Ernest A ins 410 Boardman bldg h 27 Tyler
" Ernest F photo engraver 2 Second h 88 Mann av
" Frederick R chauffeur (Albany) h 103 Madison
" Henry O grocer 318 Second res do
" Huldah widow Joseph h 102 Mann av
" James A barber 360 Second h do
" James E clerk D & H res 360 Second
" Jeannette student res 407 First
" Joseph H heater B I Co res 102 Mann av
" Mary J collarworker Ferguson's res 102 Mann av
" Onesime flagman Laundry pl h 407 First
" William S driver res 102 Mann av
Graulich Howard C (Rogers & Graulich) bowling 291 River res 1812 Fifth av
Graulty Bessie stitcher E & W res 1306 Fifth av
" Katherine Mrs domestic res 131 Third
" Sarah McG widow William G h 1306 Fifth av
" Thomas J clerk 251 Broadway res 1306 Fifth av
" William mgr (Albany) h 2328 Sixteenth
" William J clerk 245 River h at W'vliet
Gravatt Margaret M widow Edwin J h 1810 Fifth av
Graver Mary Mrs h 32 Thirteenth
Graves Chester W student R P I
" Colonel P soft drinks 853 Fourth av Lans h do
" Eulah M clerk 312 River res 853 Fourth av Lans
" John rem to New York
" John H res 143 Sixth av Lans
Gray Ada A clerk res 2212 Thirteenth
" Anna J widow Henry h 886 Fifth av Lans
" Bros (Howard S and Milton F) plumbers r 670 Fourth av Lans
" Charles E barber 43 Fourth h 25 Harrison pl
" Charles H machinist B I Co h 63 Thompson
" Charles S mgr 371 Tenth h 388 do
" Clara L steno res 2212 Thirteenth
" Clarence E machinist h 133 Fifth av Lans
" Clarence E vice pres Lion Collars & Shirts Inc 742 Second av Lans h at Bronxville
" Delia widow Charles res 23 Lee av
" Earl H helper 179 River res 271 Seventh av Lans
" Edward res 192 Ninth
" Edward R upholsterer h 320 Ninth
" Elizabeth widow Levi H h 79 Fifth av Lans
" Emma L h 114 Twelfth
" Emma V saleswoman 403 Fulton rm 21 res 2212 Thirteenth
" Francis E industrial sec Y M C A 10 First h 9 Reid av
" George L engineer h 2327 Fifteenth
" George W foreman 553 Federal h 2212 Thirteenth
" George W jr steno res 2212 Thirteenth
" Gladys E clerk W Glen av res 175 Ninth
" Harold S draftsman 514 Fulton res 2233 Fourteenth
" Hazel married Andrew C Ericksen rem to New York
" Helen h 77 Third
" Helen C stitcher res 2212 Thirteenth

Gray
" Howard S (Gray Bros) r 670 Fourth av Lans res 670 do
" Ida Belle collarworker U S & C Co h 670 Fourth av Lans
" Ida L res 114 Twelfth
" James F clerk res 2212 Thirteenth
" James H (Gray & Ryan) 28 Hoosick h 271 Sixth av Lans
" James T salesman 292 River h 1626 Fifth av
" Jennie E died March 24 1923
" John D salesman 397 River h 191 Seventh av Lans
" Julius M brushmaker h 566 Seventh av Lans
" Kenneth M helper D & H res 191 Seventh av Lans
" Laura W teacher (Cortland) res 191 Seventh av Lans
" Lavina J clerk 312 River res 886 Fifth av Lans
" Lawrence police 1st precinct h 76 Hill
" Louis H h 201 Ferry
" Marietta C widow Charles h 2327 Fifteenth
" Martha Mrs res 725 Federal
" Mary chaperone Emma Willard School res do
" Milton F (Gray Bros) r 670 Fourth av Lans h 378 Third av do
" Minnie E collarworker res 114 Twelfth
" Raymond M student R P I
" Valentine R rem to W'vliet
" Volmer J clerk 217 Fourth av Lans res 566 Seventh av do
" William G shirt cutter h 175 Ninth
GRAY & RYAN (James H Gray, Sanford Ryan) plumbers and steamfitters 28 Hoosick—See page 1094
Grayson Charles foreman 433 River h 1514 Jacob
Graziano Santo h 97 Fourteenth
Graziola Pasquale shirt ironer h 1454 Fifth av
Greason Herbert machinist h 2249 Sixth av
Great Atlantic & Pacific Tea Co grocers 342 Congress, 2245 Fifteenth, 2548 Fifth av, 43 Fifth av Lans, 142 and 346 Fourth, 462 Fulton, 79 Hoosick, 513 Jacob, 30 One Hundred Fourteenth, 32 One Hundred Twelfth, 235 Pawling av, 355 and 738 River, 439 Second and 603 Second av Lans
GREAT EASTERN STORAGE TRANSFER & WRECKING CORP storage and building wreckers 124–130 Ferry—See page 1107
Greaton James H cashier treas office 24 City Hall h 1817 Seventh av
Greaves Wilbert A res 1812 Fifth av
Greavy Walter G student R P I res Burdett av n Hoosick
Grecco Daniel collar turner h 313 Ninth
Greco Elizabeth Mrs grocer 1533 Fifth av h do
" Nicola pedler res 142 Fourth
Greeley Anthony wrecking crew B & M h 524 Eighth
" Catherine died May 8 1923
" Edna M collarworker res 1406 Fifth av
" Ellen L maid 197 Pawling av
" James M laborer h 1406 Fifth av
" Sarah collarworker Cluett's res 757 River
" Sarah E cashier 85 Congress res 1406 Fifth av
" Stephen A pastor Our Lady of Victory R C church h Lake av north of Hoosick
Green Adam J res 518 Eighth av Lans
" Agnes collarworker Cluett's res 21 First
" Alice A collar stitcher res 753 River
" Allison R res 140 Sixth av Lans
" Alma R steno res 108 Oakwood av
" Anna collar insp Ferguson's res 14 Willis
" Anna T collarworker h 5 One Hundred First
" Carrie A widow Truman res 767 Second av Lans
" Catharine M collarworker Cluett's res 14 Willis
" Chester A foreman D & H h 176 Sixth av Lans
" Clara A steno (Waterford) res 767 Second av Lans
" Clyde O toolmaker h 379 Eighth
" Crawford R physician 25 Second h do
" Edward A chauffeur res 1649 Fifth av
" Edward Murray (Hannibal Green's Son & Co) Broadway cor Fourth res Troy Club
" Edward M collarworker res 316 Congress
" Edward P collar cutter h 245 Stow av
" Eliza collarworker h 316 Congress
" Ezra S plumber 55 Douw h 282 Fourth av Lans
" Frances L widow Joseph h 753 River
" Fred S linotype opr Troy Times h at Wynantskill
" Gertrude T, Frear's res at Waterford
" Gordon A foreman h 263 First

Green
" Grace M res 3 Griswold av
" Griswold sec Broadway cor Fourth h at Saratoga
" Hazel A res 140 Sixth av Lans
" Helen M collar stitcher Cluett's res 753 River
" Howard A salesman 261 River h 1 Wait pl
" Irene buttonholer Cluett's res 2115 Seventh av
" Jacob clerk 73 Fourth res 467 Pawling av
" Ja nes collarworker Cluett's res 14 Willis
" James B laborer h 1714 Sixth av
" John bartender res 516 Grand
" John clerk h 108 Oakwood av
" John F collar cutter res 302 Fourth av Lans
" John H cigarmaker res 223 Fourth
" John H collar cutter Cluett's res 14 Willis
" John H driver Am Ry Ex Co h 1 One Hundred Sixteenth
" John J clerk res 223 Fourth
" John P student R P I res do
GREEN J CRAWFORD & SON (Lansdale B Green) furniture 270 River also real estate do—See page 1060
" Katherine Mrs res 677 Sixth av Lans
" Lansdale B (J Crawford Green & Son) furniture 270 River res 25 Second
" Lydia R widow Arba R res 25 Second
" Margaret widow Joseph C h 645 Fifth av Lans
" Mary Ann widow Willard h 24 Fonda av
" Mary A h 223 Fourth
" Mary E housekeeper h 14 Willis
" Matthew R sergeant 1st precinct h 8 Linden av
" Merrill E, R J Co res 352 Broadway
" Merrill O machinist res 707 Fourth av Lans
" Michael car repairer U T Co h 548 First
" Michael J watchman h 6 VanBuren
" Millard E auto mechanic h 530 Eighth
" Nellie widow Joseph C died Nov 21 1922
" Nelson F shipper 2436 Sixth av h at Cohoes
" Nettie C died Dec 1922
" Richard student R P I
" Rose Mrs res 58 State
" Thomas opr U T Co res 412 Tenth
" Thomas res 606 Federal
" Timothy painter res 14 Willis
" Viola H widow Thomas H h 412 Tenth
" Walter E printer 654 Second av Lans res 723 Fifth av do
" William chauffeur h 2115 Seventh av
" William res 152 Congress
" William res 245 Stow av
" William E mgr (G I) h 26 Pawling av
" William J car repairer D & H rem to Schtdy
" William J chief clerk 47 State res 14 Willis
" William M state trooper Lake cor Rankin av
" William N salesman 175 River h at Albany
" William S knitter h 723 Fifth av Lans
" William T salesman h 186 William
" William W carpenter h 1 Prospect av
Green's Hannibal Son & Co (Edward M Green) iron and steel Broadway cor Fourth
Greenaway Alberta student res 2 One Hundred Fourteenth
" Minnie (Albany) res 2 One Hundred Fourteenth
" William H baker 510 Jacob h 2 One Hundred Fourteenth
Greenberg Bessie Mrs res 116 First
" Samuel (Troy Glass Co) 430 River h do
Greenblath Abraham M engineer res 116 First
" Florence student res 116 First
" Frances R married Israel Kauffman
" Morris pedler h 116 First
" Ruth teacher Troy Orphan Asylum res 116 First
Greene Arthur M agent 607 Broadway h 2543 Sixth av
" Arthur M jr rem to Princeton N J
" Elwin A machinist 14 Union h 770 Pawling av
" Ernest L musician 82 Fourth res at Cohoes
" Floyd A student R P I res at Albany
" George E rem to Brooklyn
" William M foreman 514 Fulton h 19 One Hundred Twenty-third
Greenham Augustus shoe repairer 109 Mill res 720 Federal
" George res 720 Federal
Greenhill Earl G investigator 309 River res 415 Grand [av
" George ins 297 River rm 200 h 92 Campbell's
" Gordon K h 1 Cottage road
" Jessie collarworker h 54 State
Greenman Lyman Rev rem from city
Greenough Frederica A teacher School 10 h at Round Lake
Greenway Edward R clerk h 790 Fourth av Lans
Greenwood Cropper machinist h 4 Parmenter av
" George E timekeeper h 796 River
" Madeline C student res 796 River
" Margaret C clerk res 796 River
" W Edward h 12 Douw
Greer Agnes nurse Leonard Hospital
" Grace T Mrs clerk 71 Fourth h 779 Second av Lans
" Howard Travell student R P I res 799 Second av Lans
" James bookkeeper h 11 One Hundred Fifteenth
Gregg Burton T postal clerk h 38 Vandenburgh av
" Catherine widow John h 76 Hill
" Catherine H steno 195 River res 391 Tenth
" Catherine J nurse res 76 Hill
" Chauncey res 534 Second av Lans
" Daniel J carpenter res 178 First
" Eugene (Panama) res 76 Hill
" Helen stitcher Cluett's res 76 Hill
" Lawrence police res 76 Hill
" Thomas chauffeur h 391 Tenth
Gregnano Augustin collar turner h 418 Eighth
Gregoire Elizabeth collarworker res 507 Second
" George laborer h 507 Second
" James A cellarworker res 332 First
" James E musician res 332 First
" Katherine M collarworker Cluett's res 17 Sherman av
" Levi laborer h 17 Sherman av
" Mary widow Peter h 332 First
" Walter trimmer B I Co res 507 Second
" William refrigerating engineer h 332 First
Gregorio John shoe repairer 50 Hoosick h at Sycaway
Gregory Charlotte res 749 River
" Ralph F h 749 River
" Sophie widow res 2255 Sixth av
" Sullivan butcher res 2255 Sixth av
" William clerk res 1646 Fifth av
" William B com trav h 17 Lee av
" William B jr engineer res 17 Lee av
Gregson Edward V engineer res 1514 Jacob
" George C pres and treas Chadburn Engineering Co Inc 138 River h Twenty-Fourth
Gregware Edward J trainman D & H h 3 Sausse
" Fred T clerk E & W h 621 Fourth
" John laborer h 249 Madison
" Roy J cutter E & W h 111 Monroe
Greiger Andrew laboratory asst 14 Second res 137 Bedford
Greisbach Charles chef h 44 Institute av
Greisen John C died Jan 1923
" Julia D Mrs res 45 Second av Lans
" Matilda J widow John C h 438 Eighth av Lans
" Sophia widow John L res 438 Eighth av Lans
Grenier Arthur N toolmaker h 19 Summit av
" Blanche stitcher Cluett's res 478 Tenth
" Daniel carpenter h 421 Eighth av Lans
" Emma stitcher Cluett's res 435 Second
" Estelle married James O McNamee
" Mary A widow George died Jan 14 1923
" Oliver A bookkeeper (W'vliet) res 435 Second
" Philip clerk res 435 Second
" Seraphin h 435 Second
Grennan Edna steno res 58 Ninth
" Edward M bookkeeper h 68 Ninth
" Jane steno 282 River res 68 Ninth
Grenon Charles J rem to Sycaway
Greser Johanna Mrs rem to Amsterdam
Gress Joseph J driver 3 River h 40 do
" May Mrs forewoman h 620 Grand
Gressler Charles J machinist h r 166 Hill
Grethen Ethel M res 532 Eighth av Lans
GRETHEN HERMAN (successor to John McQuide) granite works One Hundred Thirteenth cor Fourth av h 532 Eighth av Lans—See page 1066
Gribble John J patternmaker h 2200 Fourteenth
" Minnie M nurse res 2200 Fourteenth
Gridley Nicholas shoe repairer h 608 Fourth
Grieco Paul shoe repairer 46 Hoosick h 48 do
Gries August L watch repairer Sim & Co h at W'vliet
Griffin Agatha P steno Troy Chamber of Commerce res 33 Second
" Albert chauffeur h 160 Ninth
" Anna Mrs res The Caldwell suite 6
" Catherine collar ironer res 83 Hoosick
" Catherine widow David h 89 Hoosick
" Charles driver 3130 Seventh av h 435 Tenth

Griffin
" Charles E gate tender h 144 Fourth
" Charles E jr trainman res 144 Fourth
" Cora widow Stephen h 55 Ingalls av
" Cornelius F molder res 89 Hoosick
" Daniel h 258 Congress
" Edward res 1508 Hutton
" Ellen h 2288 Fifth av
" Frederick helper res 442 Tenth
" George watchman h 3009 Sixth av
" Gerald J res 89 Hoosick
" Harry E student res 1508 Hutton
" Johanna collar stitcher Marvin's res 605 Federal
" John A insurance 207 Ilium bldg h at W'vliet
" John J collar turner Ide's h 381 Tenth
" John J collar worker h 3341 Sixth av
" John J watchman h 15 Walnut
" Joseph E collar worker h 42 River
" Margaret inspector Ide's res 3009 Seventh av
" Margaret widow Stephen h 83 Hoosick
" Mildred E res 211 Pawling av
" Nellie S h 301 Spring av
" Olive K married William Guerrero
" Patrick h 566 Fourth
" Patrick N collar worker res 89 Hoosick
" Royal collar worker res 37 Hoosick
" Sarah A widow Walter A h 442 Tenth
" Satie C Mrs clerk Frear's h 1508 Hutton
" Thomas F barber 206 Broadway h 37 Hoosick

GRIFFIN T L & CO Inc stationers and office equipment 460 Fulton—See page 1106
" Walter A painter res 442 Tenth
" William H (Lemke & Griffin) beverages 144 Congress h 45 Christie
" William H h 2233 Fourteenth
" William N pedler res 1508 Hutton
" William N jr buyer h 1508 Hutton

Griffing Florence nurse Troy Orphan Asylum res do
Griffis Catherine shirtmaker res 518 River
" John rem to Rome
" Malachi gateman Federal-st crossing h 518 River
" Oliver cashier 261 Broadway h 26 Eagle
Griffith Arthur C clerk 409 River res 1803 Seventh av
" Elizabeth A collar worker VanZandt's res 570 River
" John B teamster res 410 Eighth
" William J salesman 371 River res at E Greenbush
Griffiths George H mgr (Albany) h 16 Lansing av
" Ida L res 92 First
" Richard h 196 Hill
Grigg Arthur F salesman 48 Fourth h 122 Oakwood av
Griggs Algernon S collar turner VanZandts' res 24 Rensselear
" Clinton E supt 619 River h 95 Oakwood av
" Marie h 718 Fulton
" Myron C farmer h 24 Rensselaer
" Willard shipper 161 River h at G I
" Zetta F collar worker Cluett's res 24 Rensselaer
Grillo Agnes collar worker res 555 Congress
" Giuseppe laborer h 26 St Mary's av
Grimes Charles F blacksmith h 1820 Francis av
" John H collar cutter h 5 Cypress
" Margaret Mrs dressmaker 450 Fulton h 5 Cypress
Grimley Mary res 138 Fourth
" William ironworker B I Co h 30 Tyler
Grimm Charles bookkeeper 157 River h 2709 Fifth av
" Helen F clerk Frear's res 2709 Fifth av
" Mary E saleswoman Broadway cor Third h 2709 Fifth

GRIMM MAX coal and building materials 155–157 River yard foot of Congress h 1611 Tibbits av—See page 1036
" Max 2d (The Bridge Taxi Co) Federal cor River res 2709 Fifth av

Grimmick Charles F automobile repairers William cor Fulton res 319 Ninth
" Edward J auto repairer William cor Fulton res 319 Ninth
" Frank helper h 324 Ninth
" Frank J janitor h 319 Ninth
" Freda J married Anton Jenson
" John machinist res 319 Ninth
" William J meat cutter h 328 Ninth
Grinaldo Samuel student h 293 Fourth
Griner James J salesman h 267 Pawling av
Grippo Joseph laborer res 420 River
Griswold Carolyn M. Frear's res at Cohoes
" Isabel M widow Lionel P h 29 One Hundred Twenty-fifth
" Leon E opr U T Co h New Turnpike Lans
" Theatre 12 Third
Groat Celia widow Charles res 504 Second av Lans
" Mary V h 34 Second av Lans
" Thomas H h 34 Second av Lans
" Willis H lineman h 766 Second av Lans
Grobe Charles W (King Malt Products Supply Co) 5 King 398 River and 61 Congress h 653 Fourth av Lans
" Fred N salesman 400 Fulton h 2207 Twelfth
Grobecker Andrew F motorman U T Co h 877 Fourth av Lans
Grober Anna A widow Samuel h 80 Fourteenth
" George F blacksmith h 411 Third
" Harry M carpenter h 8 One Hundred Nineteenth
Groeling William F salesman 333 River h 160 Seventh av Lans
Groesbeck Arlina V widow John res 3270 Sixth av
" Augolila widow Edward G res 92 Fifth av Lans
" Ella F widow Gates h 544 Fourth av Lans
" Helen M h 557 Sixth av Lans
" John B engineer h 463 Second av Lans
" Kenneth D com trav h 92 Fifth av Lans
" Mildred A res 544 Fourth av Lans
" W Walter salesman h 265 Fourth av Lans
Groff Pearson N ironworker h 250 Hill
Grogan Alice Mrs (Princess Tea Room) 48 Third h do
" Anna E asst cashier 297 River rm 200 res 217 Lincoln av
" Edward beverages 414 Federal h do
" George driver h 48 Third
" John h 10 Cragin av
" John J chauffeur 50 Glen av h 752 Fifth av Lans
" John J com trav h 217 Lincoln av
" John J tool designer res 112 Ida
" Katherine widow Nicholas h 729 Fifth av Lans
" Katherine M chief opr res 729 Fifth av Lans
" Kathleen V steno res 217 Lincoln av
" Margaret widow John died Nov 21 1922
" Margaret A bookkeeper (Cohoes) res 217 Lincoln av
" Mary A widow James h 112 Ida
" Mary E housekeeper 145 Third
" Mary R steno res 217 Lincoln av
" Nellie F collar worker res 309 Third
" Nora A collar worker h 309 Third
" Peter A asst embalmer 588 Second av Lans h 545 Fourth av do
" Thomas brakeman N Y C h 3 Burden av
" Thomas laborer h 441 Third
Gromoll William H crane opr h 471 Eighth av Lans
Gronau Oscar foreman Front nr Grand h 427 Sixth av Lans
Groom Albert D salesman h 191 Third
" Esther A res "Springwood" south of Tyler
" Howard H tester h 192 First
" Mary E widow William collar worker h 360 Fulton
" Minnie widow W Oliver res 727 River
" Nellie W res "Springwood" south of Tyler
" William M real estate res "Springwood" south of Tyler
" William M jr clerk 82 Congress h 118 Fourth
Grosberg Arthur A clerk res 203 Fourth
" Charles clerk res 203 Fourth
" Joseph E clerk res 203 Fourth
" Morris clothing 203 Fourth h do
Grosch Edward E salesman 634 Fifth av Lans res 432 Tenth
" Elizabeth M res 432 Tenth
" Jacob L driver res 432 Tenth
" John H clerk 431 River res 432 Tenth
" Mary widow Jacob h 432 Tenth
Grose Lewis W meat market 3141 Sixth av h 3322 do
" Lewis W jr clerk 3141 Sixth av res 3322 do
Grosjean Joseph Mrs h 78 Mt Pleasant av
Gross Benjamin M auto repairer h 327 Eighth
" Bertha student res 130 Second
" Clement riveter D & H res 450 Tenth
" Estella widow Marks h 130 Second
" Florence Mrs h 237 Earl
" Harold K student res 130 Second
" Helen E student res 130 Second
" Henry (W & M Gross) Congress cor Fifth av h 24 Maple av
" Jennie A widow Samuel A h 3 Hutton

Gross
" John car repairer D & H h 3 One Hundred Fifth
" Joseph P oiler h 450 Tenth
" Louis H (W & M Gross) Congress cor Fifth av res 24 Maple av
" Milton (W & M Gross) Congress cor Fifth av res 130 Second
" Pansy collar worker Ide's res 3 Hutton
" Victoria collar worker Cluett's res 450 Tenth
" William A (Miller-Gross Rubber Co) 2211 Fifth av h 309 Eighth

GROSS W & M (Henry, Louis H and Milton Gross) clothing and men's furnishings Congress cor Fifth av—See page 1034

Grossi Beniamino res 1462 Fifth av
" Venturia res 1462 Fifth av
Grossman Alexander J student R P I res 1903 Seventh av
" Jessie Mrs res 1821 Fifth av
Grossmann George G sec Wm H Frear & Co Inc 4 Third res 620 Grand
" Marie widow h 620 Grand
Grosso Teresa widow Frank h r 250 Fourth
Groth Otto B h 238 Fifth av Lans
" Pauline clerk 161 River res 238 Fifth av Lans
Grotsky Morris pedler h 131 First
" Sadie married Abraham C Goldstein
Grounds Frank E inspector h 94 Adams
" Mary C Mrs variety 94 Adams h do
Grout Harold McI sec Cluett, Peabody & Co Inc 433 River h 867 Second av Lans
Grove Philip H student R P I res 350 Hoosick
Grovenger Bartholomew J brushmaker h 45 One Hundred Eleventh
" Sarah widow George W h 408 River
Gruber Anna M collar worker res 442 Eighth
" Bros (John A and Joseph C) beverages 451 Fulton
" Carl helper res 442 Eighth
" Charles carpenter h 442 Eighth
" Charles J rem to South Bend Ind
" Clark A teacher Troy Business College h Lake av
" Gertrude A rem to South Bend Ind
" John A (Gruber Bros) 451 Fulton h 453 do
" Joseph C (Gruber Bros) 451 Fulton h 453 do
" Mildred collar worker res 442 Eighth
Grudeski Michael laborer h 14 Front
Grund Thorlief asst foreman h 780 Fourth av Lans
Gruneisen George A student R P I res 14 Seventeenth
Gruskin Harry B rem from city
Gtazewick Alec ironworker h 570 First
Guaney Celestine teamster h 7 Lincoln av
" Joseph laborer h 211 Lincoln av
Guarantee Clothing Co 292 River
" Garage (William Wheeler) 1 Hill
Guardian Angel Home and Industrial School People's av nr Eleventh
Guarnieri Michael tailor 150 Third h do
Gubler Henry salesman res 10 First
Gucher Katherine steno 301–304 Rice bldg res 397 Ninth
Gucker George shirt ironer h 397 Ninth
Guenette Alexander F shipper 422 River h 78 Hill
" Joseph chauffeur h 285 Church
" Octave re-laster h 261 Second
Guenier Charles res 420 River
Guenther Charles J meat market 25 Hoosick h do
" Christopher machinist h 484 Ninth
" George P upholsterer D & H h 555 Second av Lans
" Helen C teacher school 10 res 484 Ninth
" Julia res 555 Second av Lans
" Katherine R clerk Frear's h 555 Second av Lans
" LeGrand G truckman 416 Seventh av Lans h do
Guerin Anna C nurse res 290 Second av Lans
" Catharine dressmaker 164 Hill res do
" Catherine Mrs h 70 Jefferson
" Catherine R res 290 Second av Lans
" Coleman F carpenter h 164 Hill
" Elizabeth C bookkeeper 1 Third res 3044 Sixth av
" Francis M clerk res 290 Second av Lans
" Helen R steno 521 River res 3044 Sixth av
" Katherine C collar worker E & W res 318 Fourth
" Leo meat cutter 409 Second h at W'vliet
" Leo P student res 290 Second av Lans
" Louise widow Fred h 855 River
" Margaret Mrs h 3044 Sixth av

Guerin
" Mary C collar worker res 290 Second av Lans
" Mazie F steno 108 Congress res 318 Fourth
" Patrick J business agt painters 59 Congress h 318 Fourth
" Patrick J carpenter h 164 Hill
" Theobald M carpenter h 290 Second av Lans
Guerineau Arthur printer (W'vliet) h 146 River
Guerrero Guillermo J student R P I
Guertin Anna steno (Albany) res 323 Second
" Arthur J blacksmith 308 Second h 111 Madison
" Euclid h 323 Second
" Francis L printer Troy Times h 300 Second
Guertler Bernard M watchman River cor Rensselaer h 64 Oakwood av
Guetz John sec and treas Auto Collision Corp 207 River h 1832 Fifth av
Gugegnosa Antonio h 187 William
Gugino Frank A student R P I
Guilana Peter chef Cluett's h 34 Bridge av
Guild John E car cleaner U T Co h 380 Ninth
" John H h 323 Ninth
" Walter C starcher res 380 Ninth
Guile George B auditor res 280 Sixth av Lans
Guiles Matilda widow James h 2146 Seventh av
Guilfoile William clerk 629½ Second av Lans h do
Guilford Leslie H rem from city
Guilfoyle Mary A widow Patrick res 28 Woodrow ct
" Michael D upholsterer 261 River h 503 Pawling av
" see Gilfoyle and Kilfoile
Guinan Frank J collar turner h r 18 Spring av
" James h 815 Second av Lans
" Jennie h 1039 Sixth av
" Joseph J died Mar 31 1923
" May clerk Cluett's res 2337 Fifth av
Guinon Bernard A portrait artist 127 Second av Lans h do
" Thomas J collar turner Cluett's res 829 River
Guire Earl electrician 407 Fulton res at Cohoes
Gullen Alexander S asst foreman Cluett's h 204 Tenth
Gulley Harry h 79 Fourteenth
Gulli Nicola laborer h r 31 Havermans av
Gumble Alvin S pres and treas Gumble Furniture Co Inc 335 River res at Fifth Avenue Hotel

GUMBLE FURNITURE CO Inc 335–337 River—See page 1060

Gummer Arthur J sub carrier P O h 30 Woodlawn ct
Gundersen Astri R steno 186 Congress res at Wynantskill

GUNDERSEN ISAK real estate, farms, timberlands and lumber 186 Congress h at Wynantskill—See page 1096

Gundrum John chauffeur h 46 Willis
" Walter H ice 46 Willis res do
Gunn Bridget L collar worker h 1740 Fifth av
" Pahl H photographer 1740 Fifth av res 6 Gale pl
" William A photographer 1740 Fifth av h 6 Gale pl
" William A student rem to Kansas City Mo
" William A jr photographer 1740 Fifth av res 6 Gale pl
Gunnen Catherine widow Thomas E h 37 Hill
Gunning Agnes M principal school 12 h 379 Third
" Margaret E res 62 Ida
" Mary E Mrs h 1726 Fifth av
Gunnison Grace rem from city
" James T machinist h 125 Oakwood av
" Mary H forewoman 2016 Fifth av res at W'vliet
" Phoebe R widow William S rem from city
Gunnuth William J clerk 129 Congress res 104 Fourth
Gunter George E Mrs buyer Third cor State res at Cohoes
Gunther Andrew B cashier 22 River h 65 Lincoln av
" Apollena widow John h 206 Francis
" Clifford A driver res 859 River
" Florence A res 859 River
" George J ice 859 River h do
" Paul laborer res 206 Francis
" Rebecca Mrs res 1514 Jacob
" William laborer h 259 Lincoln av
Gurley Grace widow William F h Spring av nr city line
" Lewis E, Estate of 514 Fulton
" W & L E mfrs engineers' and surveyors' instruments Gurley's building 514 Fulton near Union sta

Guskelly Mary h 310 Madison
Gustafson Clarence A student R P I res at Waterford
" John supt 433 River h at Waterford
" Morgan W auto mechanic h 87 Seventh av Lans
Gustav George brushmaker h 39 One Hundred Eleventh
Gustky Frederick laborer h 22 Grant av
Gusty Herman meatcutter res 729 Burden av
" Otto meat market 735 Burden av h 159 Ninth
Gutbrodt William F teamster h 40 Fourteenth
Guthier Fannie M teacher h 389 Fourth
" George E res 147 Ida
" Lucy teacher school 14 res 389 Fourth
Guthrie Roger beverages 1741 Sixth av h do
Guy Addison K foreman 433 River h 172 Hoosick
" Alida widow John died Dec 1 1922
" Catherine Mrs h 183 Fourth
" Edward W collar worker Cluett's res 183 Fourth
" Ellen B h 114 Ida
" Emily F cashier Troy Times res 183 Fourth
" Frank J auto repairer 64 Harrison pl res 166 Fourth
" Harriet A forewoman h 166 Fourth
" John puddler h 64 Hudson
" Lewis E clerk h 325 Fourth
" Louise M supt Bethesda Home 504 Second av Lans res do
" Michael J died Oct 2 1922
" Thomas H (Murphy Aldrich & Guy) lawyer 21 Second h 3 StPaul's pl also corp counsel City Hall
Guyer Dorothy married Frank Samuels
" Elsie res Spring av cor Central av
" Henry J stove repairer 269 River h Spring av cor Central av
" Irving produce res Spring av cor Central av
" Jacob F laborer h 352 Ninth
" James F res 352 Ninth
Guzy Martin tailor h 25 Congress rm 32
Gwinn John J paper maker h 237 Earl

H S H Machine Co Inc 246 Fifth av Lans
" & H Sales Service Co (H W Hildenbrand) mfrs agents 303 Boardman bldg
Haage Gustave A heating eng 215 River res 534 Second av Lans
Haakana Matthew timber supt 499 First av Lans h at Brooklyn
Haase William F student R P I res at Sycaway
Habbert Caroline res 33 Pine Woods av
" Enno H A mgr 14 Union h 33 Pine Woods av
" G Louis com trav h 11 Thirteenth
Habelman Louis confectionery 56 Douw res 117 First
Habenbrook Edward res 58 Thirteenth
" Louise H Mrs h 58 Thirteenth
" Mabel widow Vischer res rear 587 Congress
Haber Charles secondhand furniture h 93 River
" Edward ins 297 River rm 200 h 17 Lee av
" Edward jr clerk 2272 Fifth av res 17 Lee av
" George salesman 3001 Sixth av h 43 Ingalls av
" Gustave foreman 521 River h 149 President
" G Willard student res 149 President
" Ruth E steno res 149 President
" Sarah E Mrs h 10 Cragin av
Hachagian Daniel h 181 Earl
Hack Ratie Mrs h 116 Ninth
Hackett Bessie J res 2300 Sixth av
" Charles F driver h 542 River
" George res 1828 Seventh av
" Helen C teacher school 1 res 2300 Sixth av
" James clerk P O h 2229 Seventh av
" May collar worker res 486 W Park pl Lans
" Patrick B plumber h 408 Ninth
" Thomas F carpenter h 365 Fourth av Lans
" William J beverages 2300 Sixth av h 2306 do
Haddan William Aetna mills h 35 Douw
Hadden Alice M supt Leonard Hospital 41 One Hundred Fourteenth res do
" Frank R machinist h 562 First av Lans
Haddock James papermaker res 620 River
Hadencamp Martha S buttonhole maker res 1117 Hutton
Hadley M J clerk N Y C freight house res at Rens
" Richard M clerk N Y C freight house h at Rens
Hafensteiner Michael jr machinist h 3365 Sixth av
" William clerk D & H res 1813 Seventh av
Haft Martha collar worker Cluett's res 34 Bridge av

Hagaman A & Co (Charles, A Frank and E Hagaman) bakers 32 Fourth
" A Frank (A Hagaman & Co) 32 Fourth h at Albany
" Charles (A Hagaman & Co) 32 Fourth res at Albany
" Emma (A Hagaman & Co) 32 Fourth res at Albany
" Mary widow James h 519 First
" Thomas ironworker res 519 First
Hagar Edwin J h 641 Sixth av Lans
Hageman Alexander res 306 Fourth av Lans
" Henry milk 306 Fourth av Lans res do
" John H h 306 Fourth av Lans
Hagemann Minnie h 54 Campbell's av
Hagen Rachel h 18 Locust av
" William clerk 245 River h 18 Locust av
" see Hagan
Hager Joseph laborer h 197 Fourth
Hagerty James B student R P I res do
Haggerty Anna M Mrs h 605 Federal
" Beatrice E clerk res 889 Fifth av do
" James res 2659 Fifth av
" John rem to Brooklyn
" John J laborer h 432 Second
" John J shipper 2612 Sixth av h 889 Fifth av Lans
" Margaret nurse res 283 Tenth
" Mary A stitcher Cluett's res 2410 Fifth av
" Mary A widow James died Oct 22 1922
Haglund Emil tailor h 502 Eighth
" Emil jr brakeman B & M res 502 Eighth
" Esther student res 502 Eighth
Hagopian Boghos (Washington D C) res 201 Ninth
" Hagop barber 313 Jacob res 600 Grand
" Jacob laborer h 201 Ninth
Hahn Anna C clerk Frear's res at W'vliet
" Frank A clerk Frear's h 247 Second
" Frank J laborer res 247 Second
" Frederick J valveworker h 407 Ninth
" George iron worker h 736 Fourth av Lans
" Mabel A steno 6 Grand res 407 Ninth
" Philip A student R P I
" William machinist h 574 First av Lans
" William h 506 Seventh av Lans
Haigazian Mary student res 204 Tenth
" Matilda widow Armenag h 204 Tenth
Haight Albert H brushmaker h 490 W Park pl
" Claude contractor h 497 Third av Lans
" Sarah A widow A Wellington h 774 Third av Lans
" Theodore M h Oil Mill Hill
Hailes Theodore C jr civil engineer h 6 Terrace pl
Haines Earl F foreman 240 River h do
" Margaret widow Charles res 311 Jacob
" Roy chef res 139 Fourth
" see Haynes
Hainsworth William E mgr 313 Rice bldg
Haire Alexander molder h 14 One Hundred Thirteenth
" Chester B died Mar 21 1923
" Ethel widow Chester B res 5 Kinloch av
" Herbert A clerk Broadway cor Third res 14 One Hundred Thirteenth
" see Hare and O'Hare
Haiss May F Mrs h 2174 Fourteenth
Hait Mary F widow James E h 566 Fifth av Lans
Haite George h 226 Stow av
" Lillian B res 226 Stow av
" M Ethel steno River cor Monroe res 226 Stow av
" William B civil engineer res 226 Stow av
Hajian Alice steno 415 Cannon bldg res 902 Jacob
" Charles laborer h 902 Jacob
" George cutter res 902 Jacob
" Hattie collar stitcher res 902 Jacob
" John collar turner res 902 Jacob
Hakes Albert W pedler res 658 River
" Anna C widow Jeremiah h 1613 Highland av
" Bessie collar worker res 1613 Highland av
" Burr L h 150 Third
" Elva D clerk 42 King res 31 do
" Enoch D driver h 658 River
" Everill brassworker h 1901 Francis av
" Franklin L res 14 Lee av
" Grace E res 14 Lee av
" Minnie res 1613 Highland av
Hakimian Avedus collar turner Cluett's h 151 Ninth
Hale Annie widow Henry h 481 Seventh av Lans
" Annis D box maker res 560 Jacob
" Charles D foreman h 560 Jacob
" Charles D jr machinist res 560 Jacob
" Edna teacher (Albany) res 41 Maple av
" Foster P 7 Bridge av res 41 Maple av

Hale
" Helen F widow Almond C clerk cigar stand Hotel Rensselaer h 247 Second
" Jane boxmaker res 558 Second av Lans
" Mary F boxmaker h 558 Second av Lans
" Robert W (Hale & Phillips) 496 Fifth av Lans h 483 Eighth av do
" William auto repairer h 2120 Sixth av
" William laborer h 483 Eighth av Lans
" William H laborer h 483 Eighth av Lans
" William P real estate 7 Bridge av h 41 Maple av
" & Phillips (R W Hale, H J Phillips) auto repairers 496 Fifth av Lans
Halek Stanislaus tailor 78 Fourth h 90 Mann av
Haley Anna L collar worker Cluett's res 21 North
" Charles F opr h 321 Fourth
" Daniel J h 319 Fourth
" Helena nurse Samaritan Hospital res do
" James J blacksmith 121 River res 98 Third
" John collar worker res 410 Sixth av Lans
" Margaret F stitcher Cluett's res 426 Monroe
" Michael J cigar maker 374 River h 128 North First
" Nellie L Mrs married Albert Griffin
" Philip J opr h 410 Sixth av Lans
" Thomas calker 47 State res do
Hall Albert E treas Burdett-Smith & Co Inc Seventh av cor Middleburgh h 612 Fifth av Lans
" Almon E res 505 B'way
" Anna S sec Emma Willard school h 1602 Jacob
" Bertha h 498 Eighth
" Beulah W clerk 521 River res 18 Park av
" Bridget A widow Michael h 3038 Sixth av
" Catherine widow John h 162 Hill
" Catherine F steno res 3038 Sixth av
" Catherine F Mrs opr Cluett's h 2925 Sixth av
" Charles V clerk res 162 Hill
" Clifford H salesman res 860 River
" Edith M res 265 Fifth av Lans
" Edward boiler inspector h 179 Eighth av Lans
" Edward S bookkeeper h 2278 Sixth av
" Frank C (General Typewriter Repair & Supply Co) 216 Times bldg h 485 Fifth av Lans
" Frank G bookkeeper res 1611 Seventh av
" Harry amusements 212 Boardman bldg and (Trojan Amusement Co) 42 Third res 43 do
HALL, HARTWELL & CO Inc shirt and collar mfrs and laundry 547 to 557 River—See page 1039
" James E ladderman Truck No 1, Lans res 162 Hill
" Juliette Mrs hairdresser h 67 Hoosick
" Lillian M res 162 Hill
" Mary widow Sanford h 2218 Fifth av
" Mary widow William res 409 First
" Morris W motorman U T Co h 902 Third av Lans
" Nathaniel C jr student R P I
" Sarah A h 713 Fourth av Lans
" Sidney motorman res 596 Second av Lans
" Wilbur J repairman h 604 Federal
" William baker 44 Ingalls av h 3270 Sixth av
" William B clerk res 411 Grand
" William B grocer 3 One Hundred Sixth h 265 Fifth av Lans
" William R engineer B & M h 13 Park av
Halla George S mgr h 30 Belle av
" Julius F h 77 Maple av
" Matilda res 1603 Seventh av
Halladay Merton E rem to Groton
Hallahan Arthur res 22 Cypress
" Elizabeth widow Arthur h 22 Cypress
Hallen Martin flagman Broadway crossing h 591 Fourth
Hallenback Edward B clerk h 15 Harrison pl
Hallenbeck Celestine res 3113 Sixth av
" David W collar turner h 3113 Sixth av
" Ella buttonholemaker res 3338 Sixth av
Halleran Dennis J carpenter 7 Bridge av res 19 N Adams
Hallett George B salesman 277 River h at Watervliet
Halley Eben Mrs h 68 Second
Halliday George T chauffeur 3280 Sixth av res at Colonie
Halligan Arthur E civil engineer h 2217 Fourteenth
" Chester levelman res 1 Eighth
" Francis E chauffeur res 193 Ferry
" Francis M died Feb 28 1923
" Grace K teacher h 349 Congress
" Henry H instrument man city eng office City Hall h 193 Ferry

Halligan
" James H hoseman Pumper No 11, Lans h 500 Seventh av do
" John J machinist h 193 Ferry
" Mary C cashier Broadway cor Third res 879 River
" Mary E widow Edward h 4 Ida pl
" Nicholas J court officer Rens County Jail h 1 Eighth
" Nicholas J jr timekeeper res 1 Eighth
" Richard B foreman 433 River h 1602 Hutton
" Richard H chauffeur res 193 Ferry
" Rose widow Michael died Jan 4 1923
" Thomas H clerk P O res 879 River
" T Willard beverages 253 Congress h 255 do
" William H mgr 307 River h 153 Second
" Winifred res 192 Ninth
Hallinan Bridget Mrs h 127 Twelfth
" Francis J res 127 Twelfth
Halling Louise Mrs res 406 Third av Lans
Hallock John E student R P I
Halloran John F student R P I res 66 Ninth
" John J machinist h 569 Fourth
Halloway Inez steno res 1803 Seventh av
Halpin Bridget widow John h 15 Forbes av
" Catherine res 200 Second av Lans
" Catherine widow William H collar turner Ide's res 1 Ida pl
" Edmund T carrier P O h 498 Fourth
" Francis res 192 Ninth
" Gordon C stock clerk 2 River h at W'vliet
" James ironworker h 24 Water
" Margaret stitcher h 3 Ashland pl
" Margaret M res 496 Fourth
" Mary widow James h 419 Third
" Mary A res 15 Forbes av
" Mary A C teacher school 13 h 496 Fourth
" Mary E Mrs bookkeeper 119 River res 18 Orr
" Michael S ins res 15 Forbes av
" Patrick A ironworker R J Co h 4 Burke
" Rose A res 15 Forbes av
" Thomas J paying teller Troy Trust Co Co h 486 Pawling av
" William J machinist h 126 Adams
Halse Anna A stitcher res 10 W Sunnyside
" Charles press feeder res 10 W Sunnyside
" Frank A bookkeeper res 10 W Sunnyside
" Helen married Henry W VanDerVoort
" Levi N molder h 10 W Sunnyside
" M Elizabeth Mrs res 504 Second av Lans
" Raymond auto trimmer res 10 W Sunnyside
" Sarah J widow John R h 785 River
" Walter J weaver (W'vliet) h 6 VanBuren
" Walter T painter h 9 W Sunnyside
Halton Charlotte widow Thomas L h 80 Liberty
" Lawrence F alderman 8th ward h 37 Hill
Ham Albert W pres Ham Sand Box Co 594 River h 143 Second av Lans
" Etta J milliner res 92 Oakwood av
" Eva M nurse res 92 Oakwood av
" Frank batteryman 67 State h 2167 Fourteenth
" Fred molder res 266 Stow av
" Frederick T clerk 245 River res 1602 Hutton
" Helene S milliner res 92 Oakwood av
" John h Winter cor Luther
" Marcella M collarworker h 171 Hoosick
" Margaret E milliner 17 King res 92 Oakwood av
" Mary E collarworker res 171 Hoosick
" Mary J domestic res 322 Congress
" Sand Box Co 594 River
" Sidney W patternmaker h 92 Oakwood av
Hamblet Clara E clerk res 456 Pawling av
" Francis E collar cutter VanZandt's res 456 Pawling av
Hamblin George B jr student R P I res 74 Eagle
" Julia B widow Myron P h 50 Maple av
Hambrook Augustus J physician 40 State h do also police surgeon City Hall
" Catherine widow Augustus J h 40 State
" Harry J rem to Schenectady
Hamburg David M pres Jefferson Collar Co 407 Federal h at New York
" Louis W sec Jefferson Collar Co 407 Federal h at New York
Hamburger Irving vice pres 2 River h at Albany
" Philip wholesale and retail meat dealer 727 Second av Lans h do
Hamcke Elmer W student R P I res 2211 Twelfth
Hamel John C engineer res Lake av north of Hoosick
Hamele Emma C cashier 93 Congress res 154 Third
" Herman W (United Market Co) 93 Congress h 154 Third
" Matilda A cashier 93 Congress res 154 Third

Hamer Florence h Martha Memorial House
Hamil John h 349 Fourth
" John h 41 Institute av
Hamiliski Henry laborer h 50 Monroe
Hamill A B sec Lindenwood Realty Co Inc 316 Eighth res 1 Lindenwood ct
HAMILL CONSTRUCTION COMPANY (William S Hamill) contractors 316–318 Eighth—See page 1046
" John C vice pres Lindenwood Realty Co Inc 316 Eighth res Lake av
" William S (Hamill Construction Co) 316 Eighth and pres and treas Lindenwood Realty Co Inc do h 1 Lindenwood ct
Hamilton Arthur A grocer 109 Ninth h 728 Fifth av Lans
" Burton G printer Troy Times h Pleasantdale North Troy
" Edward A student R P I
" Edward L foreman 433 River h Putnam Sycaway
" Emma L h 16 Fonda av
" E Arden student res 20 Fonda av
" George H chauffeur res 16 Fonda av
" Harold P rem to Averill Park
" Ida widow James h 254 Fifth av Lans
" Joseph tailor res 1832 Fifth av
" Mabel C steno res 254 Fifth av Lans
" Mildred res 1737 Sixth av
" Norman nurse Samaritan Hospital res do
" Willard O shipper h 16 Fonda av
" W Edward treas Bossard Railway Signal Corp 515 Cannon bldg and shirt mfr 20 Fonda av h do
Hamlin John laborer h 78 Harrison pl
" John laborer h 146 River
Hamm Charles W treas The Pixine Co Inc 763½ Pawling av and physician 607 do h do
" Elizabeth L bookkeeper 12 Collins av res 503 Pawling av
" Frans decorator h 632 Second av Lans
" Helen E Mrs nurse h 587 Congress
" Herbert D student res 607 Pawling av
" Merrill L piano tuner res 587 Congress
" Nathan W express 245 River and 503 Pawling av h do
" Thaddeus A carpenter h 587 Congress
" Wilbur H chauffeur res 503 Pawling av
Hammann Robert T rem from city
Hammer Bert helper D & H res 2132 Fifth av
" Charles J butcher h 33 Eighth
" William res 120 Fourth
Hammersley Sydney E estimator Arsenal h at Waterford
Hammes James J beverages 352 Second av Lans and express 1 Cannon pl, 245 River and 336 Fourth av Lans h do
" Marguerite G saleswoman Broadway cor Third res 101 Sixth av Lans
" Mary E widow Matthias died June 24 1923
Hammett Grace L res 27 Second
" Hiram G (Hammett Machine Works) 466 Eighth h 27 Second
" Machine Works (Hiram G Hammett) mfrs railroad supplies 466 Eighth
Hammill Delia widow James h 3230 Sixth av
" Emma K phone opr res 3230 Sixth av
" Esther res 3230 Sixth av
" Madeline M clerk res 3230 Sixth av
Hammond Alexander J teamster h 373 Eighth
" Edward A shipper res 164 Fifth av Lans
" Elmer H office mgr 742 Second av Lans h 839 Sixth av do
" Eugene A driver h Sycaway av nr the Lake
" George, Cluett's h 1817 Francis av
" James laborer h 260 Norton
" James jr laborer res 260 Norton
" Lillian I res 9 Washington pl
" Lyman H rem to St Mary's Pa
" Mary E Mrs h 706 Fulton
" Maurice A pastor Memorial M E church h 450 Hoosick
" Nina M student res 839 Sixth av Lans
Hammonds Monnie cook h 114 William
Hamp George foreman h 201 Ferry
Hampton John McCullough jr student R P I res 272 Hoosick
Hamson Lucy L cashier Emma Willard school res do
Hanaman Elizabeth W res 8 Alder av
" Helen U h 8 Alder av
Hanaway Catherine nurse res 339 Second
" Edward lieut Combination Hose 6 h 339 Second
" Edward jr machinist res 339 Second
" Michael machinist res 522 Second

Hanaway
" Michael J machinist h 76 Jay
" Patrick h 522 Second
" Thomas student res 339 Second
Hanchman Florence E steno 409 River res at W'vliet
Hancock Frederick turner Cluett's h 3129 Sixth av
Hancox Albert instrument maker h 12 Douw
" Carmon D paymaster 521 River res 89 Second av Lans
" Daniel A clerk D & H h 89 Second av Lans
" Fred B sec Foster Piano Co 283 River h 4 E Sunnyside
" George D chainmaker's helper res 841 River
" George F janitor School 1 h 22 Douw
" Hubert I draftsman 514 Fulton h 254 Fourth av
" Isaac h 16 Douw
" Jane widow William opr Cluett's h 3235 Seventh av
" John chainmaker's helper res 841 River
" John machinist h 18 Douw
" John D res 18 Douw
" J Handel master mechanic h 3357 Sixth av
" Lulu A res 89 Second av Lans
" Ruth A examiner res 242 Fifth av Lans
" Sarah widow George R h 841 River
" Walter chainmaker res 16 Douw
Hand Alice collarworker res 507 Fifth av Lans
" Arthur R student R P I
" Everett L student R P I
" James W (Albany) h 507 Fifth av Lans
" William molder res 456 River
Handin Isaac variety 326 Second h do
Handler Hyman pedler h 162 River
" Jacob pedler h 7 Division
Handy Harry W res 609 Jacob
" Louise H h 2225 Sixth av
" see Hendy
Hane Milton J student R P I res at Albany
Haner Fred R ins agent 208 Ilium bldg h at Cropseyville
Haney Josephine res 504 Second av Lans
Hanford James R student R P I res Burdett av near Hoosick
Hanhurst Henry J clerk Mansion House h 2345 Seventh av
Hank Bertha L res 598 Fifth av Lans
" Frederick A real estate 297 River rm 506 h 598 Fifth av Lans
" Frederick B civ eng res 598 Fifth av Lans
Hanken David auto repairer 190 River res 173 First
" Henry h 123 First
" Lewis clerk res 173 First
" Max mgr 84 Congress res 173 First
" Samuel res 173 First
Hanker George F molder res 198 Fourth
Hanley Agnes M steno 82 Fourth res 160 Third
" Annie res 160 Third
" Brian L student R P I
" Carmen C nurse Troy Hospital 56 Oakwood av res do
" Catharine starcher Cluett's res 600 Fourth
" Catharine widow John died March 15 1923
" Catharine J E phone opr res 26 One Hundred Eighteenth
" Catherine cook 49 Second
" Edward T valvemounter h 26 One Hundred Eighteenth
" Edward T jr plumber's helper res 26 One Hundred Eighteenth
" Fannie widow John died June 29 1922
" James puddler h 61 Hudson
" Johanna starcher Cluett's res 600 Fourth
" John h 125 Fourth
" John J hoseman Pumper 3 res 227 Second
" Joseph T clerk res 292 Ninth
" Margaret L clerk 312 River res at W'vliet
" Mary operative res 11 Broderick pl
" Mary T collarworker h 292 Ninth
" Matthew T baker h 365 Ninth
" Michael driver h 11 Broderick pl
" Michael J (Troy Shirt Shop) 2266 Fifth av res 285 Fifth av Lans
" Parker L knitter h 107 Jackson
" Patrick F laborer h 225 Fourth
" Patrick J caretaker h 2181 Fifth av
" William H laborer h 607 Federal
Hanlon Anna widow Thomas h 4 Park av
" Anna E Mrs h 248½ Congress
" Bernard J carpenter h 19 Eighth
" Bridget M res 161 Ninth
" Catherine A widow John h 2537 Fifth av

Hanlon
" Charles E carpet layer 261 River res 19 Eighth
" Charles E chauffeur h 264 Third av Lans
" Dannis J lather h 8 Kinloch av
" Dennis J jr rem to New York
" Elizabeth B clerk Frear's res 255 Third
" Florence M nurse Troy Hospital 56 Oakwood av res do
" George A auto repairer foot Federal res 19 Eighth
" Hannah M h 161 Ninth
" Irene C opr res 295 Fourth
" James B hostler res 248½ Congress
" James J collar cutter Cluett's res 149 Ninth
" James J laborer h 2315 Seventh av
" John J engineer h 227 Second
" John J machinist res 201 Hill
" John P asst station master (Albany) res 151 Hill
" Joseph B lather h 362 Ninth
" Joseph B milk res 8 Kinloch av
" Joseph G lather res 201 Hill
" Josie V milliner h 157 Second
" Julia res 4 Park av
" Loretta G stitcher Cluett's res 295 Fourth
" Margaret Mrs cook 12 Second h 303 Fourth
" Mary h 149 Ninth
" Mary A steno 17 First rm 3 res 303 Fourth
" Mary A stitcher Cluett's res 19 Eighth
" Mary A res 161 Ninth
" Mary A widow John J jr h 255 Third
" Mary R phone opr res 8 Kinloch av
" Peter laborer h 6 One Hundred Eighth
" Sarah Mrs h 295 Fourth
" Sarah E widow Bernard D h 29 Thirteenth
" Thomas P foundryman res 201 Hill
" Walter S shirt cutter Ide's h 214 Lincoln av
" William H cigarmaker 113 Congress res 19 Eighth
" William J lather res 552 Washington
Hanna Betty F student res 421 Ninth
" David R laborer res 499 Sixth av Lans
" Edward T salesman h 1211 Hutton
" Edward W roofer res 3027 Seventh av
" Frank J, R M S h 646 Sixth av Lans
" Frank M (The Trojan Radio Laboratory) 15½ King res 1211 Hutton
" Franklin R com trav h 60 Vandenburgh av
" James res 3 E Sunnyside
" John ins agent h 673 Fifth av Lans
" John 2d instrumentmaker h 14 Woodrow ct
" John B bricklayer h 663 Fifth av Lans
" Mary J widow Samuel h 3 E Sunnyside
" Norma L Mrs pres and treas Edward H Fisk Inc Seventh av cor Hutton h 60 Vandenburgh av
" Robert H coal 3114 Seventh av h 421 Ninth
" Samuel M (S Hanna Co) 97 Congress h 213 Hoosick
" S Co (Samuel M Hanna and Mrs Sarah Snyder) dry goods 97 Congress
" William clerk Am Ry Ex Co h 163 Ferry
" William M (Donnelly & Hanna) druggist 384 River h 2232 Fifth av
Hannah Bros (Edward B Hughes) grocers 641 Second av Lans
" David jr h 834 Second av Lans
" Joseph clerk h 916 Third av Lans
Hannan Charles E bookkeeper h 4 Ashland pl
" Cornelius lawyer 56 Fourth rm 8 h 111 Eighth
" Cornelius machinist res 3 Oakwood ter
" Edward J asst medical inspector Public school also physician 1814 Fifth av h do
" Ellen widow Edward h 238 Third
" Emily T res 111 Eighth
" Frances R clerk res 111 Eighth
" Frank A plumber res 238 Third
" Helen F res 238 Third
" James janitor res 2445 Fifth av
" Joseph molder res 2769 Sixth av
Hannaway see Hanaway
Hannigan Ellen res 2209 Sixth av
" Joseph P collar presser h 8 Glen av
" Nora widow John J h 223 Lincoln av
" Thomas J sub clerk P O res at G I
Hannon George F linotype opr Troy Times h 255 Third
" James laborer h 259 Norton
" Jennie I, res 306 Third
" Patrick porter Broadway cor Fourth h 385 Fourth
" Raymond J accountant h 46 Lake av
" Timothy J plumber h 306 Third
Hanrahan Eva collarworker res 702 Fifth av Lans
" Katherine T clerk 521 River res at W'vliet
" Margaret res 1404 Fifth av
" Michael F boxmaker h 1404 Fifth av
Hanratta Anna M clerk 279 River res 20 Marvin av
Hanrehan Anna h 465 Fifth av Lans
" Catharine res 465 Fifth av Lans
" William J h 465 Fifth av Lans
Hansbury George W ropemaker res 29 One Hundred Tenth
" Margaret widow Thomas P died May 7 1923
" Thomas helper res 29 One Hundred Tenth
" William helper res 29 One Hundred Tenth
Hansen Anna collarworker res 308 Fourth
" Anna C Mrs boarding house 1911 Seventh av
" Anna M clerk h 43 King
" Charles clerk 2405 Fifth av h 729 Fifth av Lans
" Charles T motorman U T C h 1018 Second av Lans
" Christian brushmaker h 290 Third av Lans
" Christian farmer h Gurley av Lans
" Christian truckman 45 Glenn av h do
" Clara E collarworker res 413 Seventh av Lans
" Edith opr h 13 One Hundred Thirteenth
" Edna widow Carl h 420 Seventh av Lans
" Esther C winder Ide's res 478 Eighth av Lans
" Frank C electrician res 444 Ninth av Lans
" George plumber's helper 48 Ferry res 49 Collins av
" Hans C brushmaker h 413 Seventh av Lans
" Hans C ironworker h 377 Fifth av Lans
" Hans C meat market 19 One Hundred Seventeenth h 457 Fifth av Lans
" Hans R died Dec 20 1922
" Helen F collar worker Cluett's res 444 Ninth av Lans
" Herbert J sec 92 Fourth rm 406 h 601 Second av Lans
" James A bookkeeper 152 River rm 33 h 2334 Fifteenth
" Jennie C steno res 308 Fourth
" Johanna widow Matthias h 308 Fourth
" John carpenter h 595 Sixth av Lans
" John h 1911 Seventh av
" John C electrician res 444 Ninth av Lans
" Louis machinist h 491 Eighth av Lans
" Louis police 4th precinct Lans h 41 One Hundred Tenth
" Louis M chauffeur h 478 Eighth av Lans
" Malvin I machinist h 453 Fourth av Lans
" Mary married Orville Cook
" Mary widow Hans C h 444 Ninth av Lans
" Niels C janitor Cannon bldg res 1629 Fifth
" Niels J valve maker h 369 Fourth av Lans
" Peter died June 2 1923
" Peter H 821 One Hundred Twenty-third
" Peter T molder res 420 Seventh av Lans
" Ruth M res 1911 Seventh av
" Samuel laborer h 393 Fourth av Lans
" Sophie widow Peter h 420 Seventh av Lans
" Stephen died June 9 1923
" Svend milk 511 First av Lans h do
" Theodore M grocer 311 Fourth h do
" see Hanson and Henson
Hansmann John, Broadway cor Fourth h 12 Locust av
" Julia E seamstress Troy Orphan Asylum res do
Hanson Anna res 857 Fourth av Lans
" Carl laborer h 358 Second
" Christine widow John h 60 One Hundred Eleventh
" Jacob grocer 86 Ferry h do
" James porter Cluett's h 619 Congress
" Margaret collarworker res 503 Grand
" Margaret E steno 301–304 Rice bldg res 478 Eighth av Lans
" Mary widow Nels h 433 Sixth av Lans
" Pearl res 86 Ferry
" Peter chauffeur res 86 Ferry
" Sam florist 537 Eighth av Lans h do
Hantow Katharine Mrs res 342 Fourth
Hanyan Edward engineer 518 First av Lans h 641 Third av do
Happ Anna collarworker res 139 Hoosick
" Mary collarworker res 139 Hoosick
" Matthew shirtironer h 139 Hoosick
" Sophie collarworker res 139 Hoosick
Harbor Adolphus died Dec 2 1922
" Joseph A clerk 2370 Fifth av res 17 Gurley av
" Master's Office ft Washington
" Nelson clerk res 17 Gurley av
" & Dock Commission City Hall 2d floor

Harbordt Charles E teacher (Pine Plains) res 71 Fifth av Lans
" Francis upholsterer Broadway cor Third h 71 Fifth av Lans
Harbrecht Charles musician res 178 Congress
" Joseph L collarworker res 178 Congress
" Margaret widow Joseph H h 178 Congress
" William J purchasing agt 35 One Hundred Second h 373 Tenth
Harcourt Margaret widow Frederick S h 4 St-Joseph
Hard Mildred married Edward Wagar
Harden Charles A shipper res 297 Third
" Elizabeth Mrs died June 13 1923
" Frank E laborer h 149 Seventh av Lans
" Helen widow Charles H h 294 Fifth av Lans
" Joseph A riveter h 3257 Sixth av
" Mary Mrs collarworker h 17 Oakwood av
" William laborer res 17 Oakwood av
Hardendorf Raymond E salesman 347 Fifth av Lans h 6 Anthony pl do
Hardie Walter fireman h 36 Thirteenth
Hardiman John grocer 549 Fourth h do
Harding Clifford L student R P I res 58 Ninth
" Ethel E student res 10 Cragin av
" Richard H Mrs h 58 Ninth
" William E student R P I res People's av cor Eleventh
Hardman Thomas automobile supplies 551 Jacob h at Schenectady
Hardy Edward h 1549 Fifth av
" Edward H baker h 655½ Second av Lans
" Frances Mrs res 402 Eighth
" Frederick R clerk h 639 Fourth av do
" Helen B res 639 Fourth av Lans
" John res 694 Second av Lans
" Louis tailor h 308 Fourth
" Nelson collarworker res 1549 Fifth av
" Ruth collarworker res 1549 Fifth av
" Ruth S teacher piano Troy Con of Music res 639 Fourth av Lans
" William D h 706 Grand
" William E student R P I res People's av cor Eleventh
" William H director of mfg 1729 Seventh av h 46 Elm Grove av
Hare Edna M widow Joseph T h 25½ Eighth
" Evanetta principal School 2 h 29 Eighth
" George L sec and treas Security Safe Deposit Co 408 Grand and trust officer Mfrs Nat Bank h 17 Locust av
" Harriet collar worker Cluett's h 2322 Fifth av
" Howard collarcutter h 1713 Highland av
" James res 1734 Seventh av
" Jeremiah F carpenter h 702 River
" Jesse H res 111 Second
" John h 7 Glen av
" John J auto repairer 220 Congress res at Watervliet
" Lloyd E clerk 547 River res 25½ Eighth
" Lorenda stitcher Cluett's res 2649 Sixth av
" Madeline A cashier res 25½ Eighth
" Mary Ida teacher Emma Willard school res at Albany
" M Josephine res 17 Locust av
" see O'Hare and Haire
Harehill Elizabeth A Mrs res 1023 Sixth av
" Juliana M steno res 1023 Sixth av
" Thomas F janitor school 14 h 1023 Sixth av
Hargraves James O grocer 4 Campbell's av h 58 Vandenburgh av
" Margaret h 63 Hudson
" Wilfred H clerk 409 River h 515 Pawling av
Harkins Julia collarworker Cluett's res 587 Fourth
" Thomas laborer h 587 Fourth
Harkness Daniel H student R P I
Harlan Catherine F h 2257 Seventh av
" Joseph A salesman 269 River h 128 Sixth av Lans
" Kathryn F dressmaker res 63 Burdett av
" Margaret A res 2257 Seventh av
Harley Edward S collarcutter Cluett's h 89 Fourteenth
" Samuel rem to Phillipsburg
Harloe Bartley M rem from city
Harloff Carleton Seeley rem to Stamford
Harlow Emery fireman D & H h 544 Second
" Smith h 603 Second av Lans
Harmon George F res 432 Sixth av Lans
" Milfred G sec Gumble Furniture Co Inc 335 River res Hotel Rensselaer
Harner Francis J purser Hudson Navigation Co h 23 One Hundred Sixth
Harney Mary E steno 521 River res at Waterford
" Thomas J chauffeur h 733 Fifth av Lans
Harold Herbert com trav h 463 Pawling av
Harp Rena N clerk 32 Fourth res 4 Anthony pl
Harpel George W died July 19 1922
Harper Adam B foreman D & H h 17 Christie
" Alexander molder res 830 Fifth av Lans
" Edna M res 14 Lee av
" Edward W electrical engineer h 88 Sixth av Lans
" Edwin F rem from city
" Elizabeth widow John B res 64 Pawling av
" Florence E Mrs h 1826 Seventh av
" Howard E rem to Tulsa Okl
" Ida D housekeeper res 208 Pawling av
" John driver 2500 Sixth av h 68 Hoosick
" John supt 394 Congress h 14 Lee av
" John B 2d rem to Seattle Wash
" Joseph R foreman 521 River h 1739 Highland av
" Mabel H teacher Troy Orphan Asylum res 113 First
" Margaret M student res 1739 Highland av
" Monteith ins rem to Haverstraw
" Robert R janitor h 514 Fourth av Lans
" Robert Y collar express 1702 Highland av h do
" Walter N civil engineer res 1702 Highland av
" Warden S chauffeur res 1702 Highland av
" William J pres and treas Magill Improvement Co Inc 1 Osgood av M I h 3223 Sixth av
Harrabedian Krikor collar ironer Cluett's res 728 Federal
Harrat Ferd J machinist h 88 Ninth
Harret Albert H h 735 Pawling av
Harrigan Clifford J clerk res 2260 Sixth av
" Cornelius engineer B & M h 2260 Sixth av
" Daniel collarworker Cluett's res 2357 Fifth av
" Daniel J clerk B & M freight 55 Hoosick res 2655 Fifth av
" Edward J clerk B & M freight res 2655 Fifth av
" Ellen B res 2655 Fifth av
" James P clerk 19 Second h 296 do
" John H machinist h 8 Ford av
" John S boilermaker (W Albany) h 7B Tyler
" Joseph rigger Arsenal h 422 First
" Julia M collarworker E & W h 2357 Fifth av
" J F rigger Arsenal h at Troy
" Mary F phone instructor h 2655 Fifth av
" Mary J teacher res 2357 Fivth av
Harriman Harold E collarworker Cluett's res 420 Tenth
" James E foreman h 420 Tenth
Harrington Anna stitcher res 89 Eagle
" Anna M collarworker Cluett's res 759 Burden av
" Arvin W jr died June 25 1922
" Caroline res 514 River
" Carrie L widow Horace res 2946 Sixth av
" Charles B shirt ironer h 3 Brunswick av
" Douglas Y insurance 5 Mansion House block h at W'vliet
" Elizabeth A widow Hammond jr h 334 Congress
" Frances C steno 269 River res 476 First
" Frank apprentice Troy Record res 476 First
" Frank lead burner (New Brunswick N J) h 421 Fourth
" Frederick W rem to Granville
" George driver 3130 Seventh av h 286 Ninth
" Helen C Mrs rem to Melrose
" James craneman ft Washington h 76 Sixth av Lans
" James H pressman Troy Times res 759 Burden av
" Jay F student h 1028 Second av Lans
" John H carpenter h 848 Seventh av Lans
" Joseph laborer res 476 First
" Lydia widow Walter S h The Caldwell suite 31
" Nelson S farmer h Stone rd nr city line
" Preston M jr student R P I res People's av cor Eleventh
" Richard h 769 River
" Ross V laborer h 157 N First
" Stephen J police 3rd precinct h 476 First
" Thomas V beverages 759 Burden av h do
" Volney G carpenter h 2543 Sixth av
" Walter R salesman h 105 Oakwood av
" see Herrington
Harris Abraham ins h 2205 Fourteenth
" Agnes rem to Broadalbin
" Albert engineer h 134 President
" Alice stitcher res 58 Jefferson
" Anna, Frear's res 189 Second
" Benjamin collar turner res 616 Grand
" Benjamin printer res 1828 Seventh av
" Benjamin h 57 State
" Bertha Mrs res 1736 Seventh av
" Charles res 616 Grand

Harris
" Clarence E collar cutter Cluett's h 786 Third av Lans
" Clayton B salesman 104 Fifth av Lans h at Albany
" David collector 13 Third res 189 Second
" David student res 78 River
" David res 2337 Sixteenth
" Elizabeth rem to Schenectady
" Ella widow Louis h 65 Union
" Ellen Mrs h 1637 Sixth av
" Emeline Mrs h 356 Second av Lans
" Estella clerk res 78 River
" Eugene E civil engineer h 210 Eighth
" Forbes & Co, Hugh T Sheary mgr investments 11 State
" Frederick W barber 89 Hoosick h do
" George musical instrument repairer 78 River h do
" Gertrude collar stitcher res 259 Fifth av Lans
" Gladys M shirt maker res 381 Congress
" Harriett Mrs res 6 Second
" Hazel clerk Cluett's res 33 Second
" Henry student res 78 River
" Hiram Dyer student R P I res 110 Eighth
" Hyman carpenter 608 River h do
" Jacob chemical engineer res 78 River
" James musician res 1637 Sixth av
" James W (Harwell Garage) 3126 Sixth av and garage 18 Summit av h do
" Jeannette H steno (Albany) res 2213 Fifth av
" John clergyman h 12 Woodrow ct
" John D clerk Am Ry Ex Co h 2226 Sixth av
" John W janitor 10 First h 325 Eighth
" Leon auto repairer 235 River res at G I
" Lester H accountant 388 River h 474 Fourth
" Locy D papermaker h 3159 Sixth av
" Luella C res 3159 Sixth av
" Mary widow Delair h 189 Second
" Mary widow William J h 2384 Sixth av
" Mary A h 1832 Francis av
" Mary G steno 521 River res at W'vliet
" Mary J widow Charles h 381 Congress
" Maude (Watervliet) res 2254 Sixth av
" Minnie F res 366 Second av Lans
" Rachael, Frear's res 189 Second
" Richard grocer 136 Second h do
" Robert A brakeman B & M h 2307 Seventh av
" Rose D nurse res 1600 People's av
" Roy lineman res 210 Liberty
" Sarah widow George W res 685 Second av Lans
" Seymour papermaker h 823 River
" Stephen P shirt cutter 547 River res at W'vliet
" William clerk Mfrs Nat Bank h at Colonie
" William driver res 175 William
" William A clerk 814 River res 112 Fifth av Lans
" William J clerk Am Ry Ex Co res 2384 Sixth av
" William P shipper 279 River h 111 Ninth
Harrison Abram pedler h 278 Church
" Edgar E housecleaner h 102 William
" Edward G res 278 Church
" Julia h 20 Hawthorn av
" Lewis clerk Mfrs Nat Bank res at G I
" Libbie res 793 Fourth av Lans
" Martha Mrs clerk Third cor State res 606 Federal
" William decorator h 94 Seventh av Lans
Harrity Charles F clerk res 353 Third
" James springmaker h 353 Taird
" Margaret stitcher Cluett's res 353 Third
Harrod Edith clerk Fulton cor Fourth res at Watervliet
Harshaw Emily A widow Seth T h 336 Third av Lans
Hart Alfred J, Arsenal res 46 State
" Anna res 224 First
" Anna res 10 Marshall
" Anna M maid res 21 Locust av
" Anna M widow Andrew h 10 Marshall
" Annie res 248 Eighth
" Bridget widow John E h 101 Sixth av Lans
" Catherine laundress res 10 Marshall
" Charles foreman 533 River h Pine Woods av near Central av
" Charles salesman res 817 River
" Conrad res 209 Lincoln av
" Edward B chauffeur 63 Congress res 44 Spring
" Edward J knitter Wynantskill Mfg Co res Arts n Brunswick line
" Elizabeth H steno 521 River res at W'vliet
" Ella D widow John H h 817 River
" Ellen widow John h 2424 Sixth av
" Ellen A h 76 Thirteenth

Hart
" Ernest student R P I res 2180 Fourteenth
" Frances res 12 Willis
" Francis helper res 660 Fourth av
" Frank J spinner res Arts n Brunswick line
" Frank J, State trooper Lake av cor Rankin av
" Frederick W chauffeur res Arts n Brunswick line
" George B res 4 StPaul's pl
" George J (Spring Ave Service Sta) 41 Spring av and oil 37–41 do h 184 Hill
" George J h r 3216 Seventh av
" George M engraver 301 River rm 302 res 18 Fourth
" Harold J student R P I res at Albany
" Helen F collar worker Hall & Hartwell res 2424 Sixth av
" Helen F died May 9 1923
" Helen G married John J McCarthy
" H J checker Arsenal h at Troy
" James J E printer Troy Times h 20 Seventeenth
" John oil 44 Spring av h do
" John A molder Fuller & Warren h 94 Lexington av
" John E spinner res Arts n Brunswick line
" John G student res 817 River
" John J fireman res 2424 Sixth av
" John J janitor 45 Ferry h 31 Kinloch av
" John J supervisor branch house detail 521 River res at W'vliet
" John W (Hart & O'Brien) 1931 Sixth av h 40 Ninth
" John W died Sept 12 1922
" Joseph B laborer h 337 First
" Joseph H machinist h 7 Ford av
" Josephine res 12 Willis
" Kathleen A steno 7 Keenan bldg res 817 River
" Louisa E res Pine Woods av near Central av
" Margaret died Sept 4 1922
" Margaret widow Frank h Arts n Brunswick line
" Marie rem from city
" Mary collar worker Hall & Hartwell h 462 River
" Mary widow John J h 233 Fourth
" Michael J porter foot Grand res 660 Fourth av Lans
" Peter P teamster h 68 Lincoln av
" Peter T operator res 98 Lexington av
" Ruth E steno res 817 River
" Sarah M steno 2405 Fifth av res at Waterford
" William auto mechanic 351 Fifth av Lans res at Waterford
" William F helper 407 Fulton res 40 Ninth
" & O'Brien (John W Hart, Henry P O'Brien) wet wash laundry 1931 Sixth av
Harter Margaret nurse Troy Hospital res do
Harthorn Charlotte widow Lyman A res 811 Second av Lans
Hartigan Catharine widow David grocer 167 Hutton h do
" Elizabeth V res 291 Third
" John J pres and treas Hartigan's Dry Goods Co 366 River h 256 Washington
" Joseph F asst mgr 85 Congress res 2021 Fifteenth
" Katherine F chief opr res 291 Third
" Margaret L h 291 Third
" Martin J mason res 167 Hutton
" Maurice H (Hartigan & Dwyer) 85 Congress h 2021 Fifteenth
" & Dwyer (Maurice H Hartigan, Joseph E Dwyer) house furnishing goods 79 Congress shoes 83 do and dry goods 85 do
Hartigan's Dry Goods Co 366 River
Hartley Colin H student R P I
" Estelle T married William Heeder rem to Rensselaer
" James M h 324 Congress
" James T clerk h 3244 Sixth av
" John H laborer h 805 Jacob
" John J printer res 805 Jacob
" Margaret M clerk Frear's res 805 Jacob
" William H musician 12 Third res at Waterford
Hartman Charles harnessmaker h 1631 Tibbits av
" Charles opr res 29 Burdett av
" Charles N laborer h 402 Fourth av Lans
" William K com trav 175 River h 489 Pawling av
Hartmann Frank A laborer h r 166 Hill
" Maria stitcher res r 124 Hill
" Valentine cigarmaker 113 Congress h r 124 Hill

Hartnagel Aloysius J cigarmaker h 1461 Seventh av
" Aloysius J jr collarworker h 1459 Seventh av
" George F h 1459 Seventh av
Hartnagle Joseph A police 2d precinct h 1501 Seventh av
Hartnett Belle widow James E grocer 496 Sixth av Lans h do
" Bessie collar worker res 248 Ninth
" Catherine widow Timothy h 2944 Sixth av
" Daniel G collar worker res 2638 Fifth av
" Daniel J molder Fuller & Warren Co h 312 Madison
" Daniel J (Albany) res 2156 Fifth av
" Edward J plumber h 93 Fourteenth
" Elizabeth G student res 2640 Fifth av
" Fred conductor B & M h 3130 Sixth av
" Helen T buttonhole maker res 2638 Fifth av
" James carpenter 4 Sheridan av h do
" James laborer D & H res 2638 Fifth av
" John h 712 Fulton
" John A ladderman Auto Truck 2 h 285 Fourth
" John A jr chauffeur res 285 Fourth
" John L vice pres Adirondack Printing Co Inc 59 Congress also alderman 10th ward h 2640 Fifth av
" Joseph res 3130 Sixth av
" Joseph J (Cohoes) h 487 Sixth av Lans
" Marcella A res 3 Florence pl Lans
" Margaret A stationer 357 Broadway res 3 Florence pl Lans
" Margaret A widow William h 3 Florence pl Lans
" Marion G collar worker Cluett's res 285 Fourth
" Mary res 31 Bond
" Mary widow Thomas h 409 First
" Mary F bookkeeper Front n Grand res 2640 Fifth av
" Mary J (Albany) res 3130 Sixth av
" Nonie L buttonhole maker h 2638 Fifth av
" Richard machinist res 349 River
" Richard A plumber 125 Third h 817 Federal
" Therese C clerk 521 River res 3130 Sixth av
" Thomas clerk 369 Second res 409 First
" Thomas J machinist res 2944 Sixth av
" Thomas P G hoseman Hose 6, People's av cor Fourteenth res do
" Ursula M steno 251 River rm 33 res at Waterford
" Walter molder res 3130 Sixth av
" William horseshoer h 761 Second av Lans
" William A clerk City Hall res 2638 Fifth av
Hartney Margaret bookkeeper res r 2135 Fifth av
Hartoonian George h 1726½ Seventh av
Hartson Charles V rem to Hudson
Hartunian Smpad clerk 2282 Fifth av res 331 Ninth
Hartwell Amelia R Mrs res 225½ Eighth
" Foster A salesman res 485 Second av Lans
" Harold G res 10 First
Harty James cigar mfr 257 Congress h do
Harts John E student R P I
Harvey Alfred M painter h 17 One Hundred Eighth
" Alfred M jr baker res 17 One Hundred Eighth
" Anna res 613 Pawling av
" David gardener h head One Hundred Nineteenth
" Esther forewoman res 798 Fourth av Lans
" Eva G saleswoman res 11 Diack pl Lans
" Florence chaperone Russell Sage College res 75 First
" Frances M dressmaker 41 Ninth res do
" Helen widow David R h 798 Fourth av Lans
" Henry W carrier P O h 41 Ninth
" Jacob physician 156 First h do
" John J clerk h 241 Sixth av Lans
" Mary R widow Henry res 41 Ninth
" Mary V sec Troy Fifth av Bus Co Inc 817 Fifth av Lans res 241 Sixth av do
" Norman E watchman h 67 Fifth av Lans
" Richard lineman h 156 Congress
" Ross pricer 161 River and nurse h 798 Fourth av Lans
" Thomas bellman h 151 Ferry
" Walter M printer 2016 Fifth av h 588 Sixth av Lans
" William farmer h Oakwood av bey City line
" & Eddy Co Inc wholesale grocers 199 River
Harvie John B surgeon 41 Second h do
" Peter rem to Poestenkill
" Peter L physician 64 Second h do
Harvith Saul D student R P I
Harwill Garage (James W Harris) 3126 Sixth av
Harwood Fred res 2141 Seventh av
" Mary E collar worker Cluett's h 36 Bridge av
" M Emily collar worker Cluett's h 2141 Seventh av
" William shirt ironer Cluett's res 254 Eighth
Hasbrouck Anna C widow David S h 2151 Twelfth
" David S died Aug 27 1922 [Lans
" Edward L repairman T F D h 334 Second av
" Elsie McK res 2151 Twelfth
" Henry C (New York) res 2151 Twelfth
" Herbert S foreman 433 River h R F D 1
" Kenneth W student R P I
" Pearl C died Mar 11 1923
Haske Albert bookkeeper 245 River h Wayne Sycaway
Haskell Charles G student R P I
" Fanny P Mrs h 3 Pawling av
" Frederick J com trav res 3 Pawling av
" William T mgr 33 Hutton h 161 Hoosick
Haskin Louis contractor 457 Seventh av Lans h do
Haskins Carl W opr h 734 Fifth av Lans
" Claude carpenter h Oil Mill Hill
" Frank H h 425 Sixth av Lans
" George teamster h Brunswick rd opp StMary's cemetery
" Jesse pop corn h 516 Sixth av Lans
" May H rem to Schenectady
" Phyon carpenter res Oil Mill Hill
" see Askins
Haslehurst Carrie A widow George B h 729 Pawling av
Hassall Julia H, Frear's res 14 Sheridan av
" Richard C bookkeeper B I Co Sixth ward h 14 Sheridan av
Hassell Anna collar worker Cluett's h 6 Thompson
" Benjamin mgr 773 Burden av h 6 Thompson
Hasselroth Cyrus apprentice res 659 Second av Lans
" Julius F h 529 Eighth av Lans
" Julius H Z died Mar 24 1923
Hassett Mary widow John J h 353 Third
Hassinger Richard C student R P I res Avenue B cor Fifteenth
Hasslinger Anna M widow Frank h 68 Ida
" Anthony A helper res 63 State
" Edward res 68 Ida
" Theodore W res 68 Ida
HASSO MICHAEL mfg furrier 44 Fourth h do—See page 1062
Hastens Abe laborer h 313 Ninth
" Harold helper res 313 Ninth
" Laura boxmaker res 313 Ninth
Hastings Alice C collar worker res 1210 Fifth av
" Etta F res 1210 Fifth av
" George R res 42 Third
" Harriet died Apr 4 1923
" Joseph R ice 488 Pawling av h do
" Lawrence F machinist h 1210 Fifth av
" Loretta C res 1210 Fifth av
" Melvin R garage 12 Earl h at West Sand Lake
" Michael janitor 10 First h 112 Fourth
" Nathan H iceman res 488 Pawling av
" Thomas chauffeur res 81 Division
" Timothy J laborer h 81 Division
" Walter R h 22 Billings av
" William W bookkeeper Nat State Bank of Troy 297 River h 20 Summit av
HASTINGS & CO Inc ice 768 Pawling av—See page 1071
Haswell Mary A supt of schools first district 23 Court House res at Hoosick Falls
Hatch Advertising and Sales Service 251 Broadway
" Annie collarworker h 244 Ninth
" Fred res 10 First
" John boilermaker D & H h 2307 Fifteenth
" William W (Hatch Advertising and Sales Service) and architect 251 Broadway h do
Hatcher Charles machinist Cluett's res 723 Fifth av Lans
" Harry L h 635 Fifth av Lans
" Thomas h 164 First
Hathaway Leslie C rem to Los Angeles Calif
" Mary A asst Troy Public Library res at Waterford
Hatlee Emma F Mrs collar worker 16 One Hundred Seventh
Hatton Frank electrician Broadway cor Third h at Waterford
" Germaine H collar worker Cluett's res 483 Second
" Katherine married Edward L Carlson
" Timothy A h 483 Second

Haubner Carl J, State trooper Lake av c Rankin av
Haughney Joseph laborer res 89 Hoosick
" Mary A bookkeeper 309 River h at Melrose
Hauke Sadie L Mrs res 53 Second av Lans
Haus Margaret H h 367 Congress
" Sarah housekeeper Troy Orphan Asylum res do
Havens Clarence D salesman 500 Broadway h at Watervliet
Haver Beatrice E student res 180 Sixth av Lans
" James R student res 180 Sixth av Lans
" Ralph mgr 94 Fourth h 180 Sixth av Lans
Havourd Russell M student R P I res 162 Eighth
Haw Emma collar stitcher E & W h 171 Eighth
Hawker Roland W com trav h 241 Fifth av Lans
Hawkey Robert L student R P I
Hawkins Belle collar worker h 129 Ferry
" Elisa J res 95 Fourth
" Frank F dentist 95 Fourth h do
" Frederick (John E Hawkins & Son) 14 One Hundred Twelfth h 469 Third av Lans
" George D salesman res 19 Lake av
" Jennie collar worker h 325 Eighth
" John E & Son (Frederick) hardware 14 One Hundred Twelfth
" Mary C res 127 Ninth
Hawks Horace G com trav res 129 Maple av
" William E salesman res 168 Hoosick
Hawley Dora Mrs res 166 First
" Edith E widow Walter S h 839 River
" Edward B salesman 235 River res at Waterford
" Gertrude M res 1909 Seventh av
" Henry E foreman res 8 King
" Julius S pres Nat State Bank of Troy 297 River h 1909 Seventh av
" Laura widow Joseph h 158 River
" Sabin machinist h 433 Tenth
" Wilhelmina, Cluett's res 363 Fulton
Hawthorne Catherine widow James h 417 Second
" Charles W jr student R P I res 57 Second
" Harry collar turner res 695 Second av Lans
Haxstun Lina W teacher Powers school Lans h 633½ Second av do
Haxton Mary Mrs res 504 Second av Lans
Hay Charles W buyer Broadway cor Third h 2507 Fifth av
" Edward S papermaker h 741 Pawling av
" George W janitor U T Co h 2616 Fifth av
" Irene M steno (Albany) res 741 Pawling av
" Nelson C asst foreman Cluett's res 741 Pawling av
" Rachael A died Dec 21 1922
Hayden Alice stitcher Cluett's res 446 Fourth
" Alma res 730 Sixth av Lans
" Frank J accountant h 920 Fifth av
" Helen G collar worker Cluett's res 918 Fifth av
" James S lawyer 511 Rice bldg and overseer of poor 13 Congress h 510 Fourth
" John puddler h 62 Thompson
" John R laborer h 446 Fourth
" Joseph printer Ide's res 446 Fourth
" Joseph F auto repairer res 918 Fifth av
" Joseph J student R P I
" Lucy res 451 B'way
" Mae C res 574 Congress
" Margaret starcher Cluett's h 631 Fourth
" Michael J shirt ironer h 574 Congress
" Richard F buttonholer res 332 Ninth
" Robert boxmaker res 918 Fifth av
" William chauffeur res 446 Fourth
" William molder h 918 Fifth av
" William jr machinist res 918 Fifth av
" William A student R P I res Burdett av near Hoosick
" William E apprentice Troy Times Art Press
" William P stations supt 58 River res 730 Sixth av Lans
Hayes Agnes M teacher school 1 res 44 Glen av
" Agnes V collar worker res 196 Congress
" Anna M bookkeeper 409 Fulton res 248 Second
" Arnold C clerk res 1406 Fifth av
" Arthur res 2007 Fifth av
" Bertha A widow Stephen P res 77 Sixth av Lans
" Bridget M h 515 First
" Caroline Ada h 805 Jacob
" Catharine res 44 Glen av
" Catherine collar worker Cluett's res 559 River
" Charlotte Mrs (Troy Spring Works) 396 Congress h 468 Pawling av
" David B machinist h 59 College av
" David J police 3d precinct h 2225 Fourteenth
" Edward J clerk res 83 Hoosick

Hayes
" Edward J mgr 394 Congress h 1321 Fifteenth
" Elizabeth forewoman 443 River h 44 Glen av
" Ellen R widow Francis M res 35 Myrtle av
" Ethel A bookkeeper 396 Congress res 468 Pawling av
" Eugene reporter Troy Record res 196 Congress
" Florence Mrs teacher Russell Sage College res 63 First
" Frances collar worker Cluett's res 2129 Fifth av
" Frances M collar worker res 77 Sixth av Lans
" Frank D clerk Frear's res at W'vliet
" George tailor h 138 Second
" Gertrude W res 4 Walnut
" Gordon L (Stewart & Hayes Electrical Co) 407 Fulton h 47 Collins av
" Helen collar worker h 78 Liberty
" Helen A seamstress 252 Broadway res 78 Liberty
" Helen T tel opr 9 First h 44 Seventeenth
" Henry M beverages 7 Hill res 382 Third
" Howard A helper E & W res 196 Congress
" James student res 278 Fourth
" James turner h 23 Rensselaer
" James H beverages h 109 Washington
" James H driver h 84 Fourteenth
" James J collar worker h 197 Ferry
" James K grocer 394 Eighth h do
" John hoseman Combination Hose 6 h at Sycaway
" John laborer h 83 Hoosick
" John J clerk R M S h 1732 Seventh av
" John J gateman Madison-st crossing h 103 Monroe
" John J res 3 Hutton
" Joseph P musician and collar worker h 77 Sixth av Lans
" Joseph V H accountant Manning Paper Co h 122 Maple av
" Josephine collarworker res 197 Ferry
" Julia collar worker Cluett's res 621 Fourth
" Margaret cook res 1834 Fifth av
" Margaret steno res 44 Glen av
" Margaret res 709 Pawling av
" Margaret widow Philip h 621 Fourth
" Margaret widow William died June 17 1923
" Margaret V res 78 Liberty
" Marie E res 1406 Fifth av
" Mary F collar worker Cluett's res 4 Walnut
" Mary H teacher School 12 res 621 Fourth
" Michael h 278 Fourth
" Michael J h 136 Hill
" Morris shipper 169 River res at Waterford
" Nellie N widow William h 196 Congress
" Nellie W Mrs h 706 First av Lans
" Patrick elevatorman 19 Second h 248 do
" Patrick J laborer h 1406 Fifth av
" Raymond J steamfitter res 1641 Fifth av
" Thomas res 44 Seventeenth
" Thomas P jr transferman Am Ry Ex h 211 Congress
" Timothy F com trav h 4 Walnut
" William A plumber B I Co res 621 Fourth
" William H foreman 396 Congress h 60 Desson av
" William H sexton StFrancis church h 21 Eighth
" William J salesman 2612 Sixth av h 870 Third av Lans
" William J subcarrier P O res 248 Second
" William S instructor R P I res 63 First
" see Hays
Hayeswood Richard draftsman res 618 Second av Lans
Hayford Raymond E clerk h 864 Third av Lans
Hayner Albert S collar cutter res 638 First av av Lans
" Almeron W (Myers & Hayner) garage 29 One Hundred Twenty-fourth h 830 Fifth av Lans
" Anna F, Frear's res 253 Eighth
" A Eldred machinist res 240 Fourth av Lans
" Benjamin F jr vice pres The Darling-Benedict Co foot of Grand h 253 Eighth
" Bertha collar worker Cluett's res 23 Second
" Bessie M shirt maker Cluett's res 22 Rensselaer
" Caroline h 801 Second av Lans
" Carrie collar worker Cluett's res 10 Munro ct
" Carrie F Mrs h 39 Thirteenth
" Celinda L shirt maker Cluett's res 22 Rensselaer
" Chester E h r 67 Glen av
" Clifford teamster h 35 Fourteenth

Hayner
" Clifford L painter res 898 River
" C Willis bookkeeper res 40 Fifth av Lans
" Edward W salesman h Stone rd n city line
" Elizabeth widow Philip H h 10 Munro ct
" Etta widow Wilbur res 10 Lansing av
" Florence rem from city
" George laborer h 236 Earl
" George L rem to Brunswick
" Harry E creditman 669 River res 311 Jacob
" Ira carpenter 534 Sixth av Lans h do
" James W student R P I res 1719 Highland av
" Jane F res 819 Third av Lans
" Joseph H student R P I res 253 Eighth
" J Willard student res 1719 Highland av
" Kirk paintmaker h 367 Tenth
" Lewis F caretaker h Campbell's av n bridge
" Lewis H died Mar 16 1923
" Libbie widow Nelson h 311 Jacob
" Luke h 522 Fifth av Lans
" Lulu M collar worker res 129 Sixth av Lans
" Marcia collar worker h 80 Jay
" Marvin A h 240 Fourth av Lans
" Millard J draftsman h 129 Sixth av Lans
" Minnette L Mrs clerk 34 One Hundred Fourteenth res 534 Sixth av do
" Philip H died Nov 25 1922
" Rutherford editor Troy Times 300 B'way h at West Sand Lake
" Stanley yardman U T Co One Hundred Twenty-sixth cor Second av Lans h 900 Third av do
" Susan P Mrs res 391 Second av Lans
" Walter L papermaker h 13 Walnut
" Willard messenger h 2256 Sixth av
" Willard J treas Fuller & Warren Co River cor Monroe h 1719 Highland av
" & Ward (H Judd Ward, Sheldon B Smith) lawyers 16 First

Haynes George W doorman Union sta h at Rensselaer
" George W jr leverman Union station res at at Rensselaer
" Irving helper h 734 Third av Lans
" Nancy Mrs h 638 First av Lans
" William building supt and fire marshal City Hall h 144 Third
" see Haines

Hayrabedian Menas G mgr 5 Union h 222 Tenth
Hays Frederick T (W'vliet) res 102 Third
" William T mgr (W'vliet) h 102 Third
" see Hayes

Haywood Belle sec supreme court chambers 6 Court House res 45 Second
" Emma Mrs res 103 First
" see Heywood

Hazall Elisha city laborer res 97 Second av Lans
Hazard-Connors Co (John S Hazard, Peter J Connors) florists 368 Eighth
" Henry N student R P I res 57 Second
" John S (Hazard-Connors Co) 368 Eighth h 383 First

Hazenburg Agnes res 16 Linden av
" Peter laborer h 16 Linden av
Hazzard Charles h 474 E Park pl Lans
" Charles I cigar maker res 474 E Park pl Lans
" Leland E paintmixer h 234 Second av Lans
Head Anna res 91 Hoosick
" Anna C died Oct 28 1922
" Charles F beverages 91 Hoosick h do
" E Josephine nurse res 91 Hoosick
" Mary A clerk Frear's res 91 Hoosick
Heafey Margaret rem to Poughkeepsie
Heagany Jane A widow Michael h 253 Liberty
Heagney Luke laborer h 210 Francis
Heald Charles P res 136 Maple av
" Edward T gen sec Y M C A 10 First h 136 Maple av

Healey Alfred clerk res 219 Congress
" Alma phone opr res 106 Fourth
" Annie M dressmaker h 127 Third
" Benjamin R rem from city
" Catherine widow David h 1822 Francis av
" Clara B collar worker res 219 Congress
" Delia widow h 219 Congress
" Elizabeth M clerk 366 River res 804 do
" Emma J collarworker res 250 Ninth
" Florence M clerk 366 River res 804 do
" George F Estate plumbers 150 Fourth
" Grace G res 219 Congress
" Helen V D designer res 106 Fourth
" James D glazier 279 River res 219 Congress
" John E jr principal school 5 h 119 Hoosick
" John H opr h 804 River
" John H undertaker 192 Third h do

Healey
" Joseph clerk res 525 Second
" Margaret M widow George h 106 Fourth
" Mary G milliner res 127 Third
" Mary L ironer Cluett's res 16 Burke
" Richard S mgr 150 Fourth res 127 Third
" Robert J ironworker res 106 Fourth
" Stephen J grocer 371 Fourth h do
" William J clerk res 250 Ninth
" William L laborer res 250 Ninth

Healy Alice Mrs h 20 Eighth
" Bridget widow James h 28 Hoosick
" Catherine phone opr res 525 Second
" Daniel A clerk h 525 Second
" Edward J clerk 17 Third res 672 Sixth av Lans
" Francis A pharmacist 235 Fourth res 236 Third
" George baker English Baking Co res 525 Second
" John clerk rem to Watervliet
" John h 614 River
" John J druggist 235 Fourth h 236 Third also pres civil com City Hall
" John J jr sec and treas Duffy-Healy Inc 458 River res 236 Third
" Joseph I auditor (New York) res 457 Third
" Leo T h 1 Lakewood pl
" Marie C sec res 236 Third
" Martin F asst supt 410 Boardman bldg h 672 Sixth av Lans
" Mary A collar stitcher h 786 First av Lans
" Mary F teacher school 10 res 457 Third
" Teresa L student res 236 Third
" Thomas F (T F Healy & Son) 457 Third h do
" Thomas F jr carrier P O res 457 Third
" T F & Son (Thomas F and William J) undertakers 457 Third
" William G lawyer 251 River rm 20 res 236 Third
" William J (T F Healy & Son) 457 Third res do

Heaney Katherine J T bookkeeper 139 River res 74 Thirteenth
Hearman Dorothy E res 619 Fifth av Lans
" Harry C lawyer 588 Second av Lans h 619 Fifth av do
" Mary widow George h 619 Fifth av Lans
" see Herman

Hearn Thomas driver h r 698 River
Hearne Bertha G public health nurse 14 City Hall res 3021 Sixth av
" Catharine Mrs h 2330 Fifth av
" Catherine E collar worker Cluett's res 2330 Fifth av
" Daniel h 1046 Fifth av
" Daniel J collar turner Cluett's res 2330 Fifth av
" Hugh H machinist res 1046 Fifth av
" John W belt maker 179 River h 125 Hill
" Mary C collar worker Cluett's res 2330 Fifth av

Heaslip George R laborer res 91 River
" Lillian Mrs h 91 River

Heason Aleck sorter E & W res 9 Thompson
Heath Clayton N car insp B & M h 179 Eighth
" Elfreda asst Troy Public Library res at Green Island
" Jesse M laborer h 58 Adams

Heatly Clarence E com trav 327 River h at G I
Heaton Ollie A Mrs h 180 Congress
" Willis E (Heaton & Mambert) lawyer 404 Rice bldg h at Hoosick Falls
" & Mambert (Willis E Heaton, Alvin E Mambert) lawyers 404 Rice bldg

Heavy John laborer res 145 Fourth
Hebard Robert P student R P I res Avenue B cor Fifteenth
Heber Frank gardener h r 168 Hill
Hebert Alfred, Frear's res 1833 Fifth av
" Alphonse N painter h 34 King
" Amelia Mrs housekeeper Troy Orphan Asylum res 1 Sheldon av
" Joseph Earl dental laboratory 402 Gay bldg res at Cohoes
" Octave N dentist 353 Broadway h at Cohoes
" Raymond jr bookkeeper res 1833 Fifth av

Heck Edward J express 3 Broadway and 116 Spring av h do
Heckman Loring E student R P I
Hedd Elizabeth h 721 River
Hedden Archibald J cutter 619 River h 136 Sixth av Lans
" Eldoras machinist h 61 Glen av
" Grace A collar worker Van Zandt's res 61 Glen av

Hedges Alson H carpenter 631 Sixth av Lans h do
" C Francis clerk res 1731 Highland av
" Florence M examiner U S & C Co res 631 Sixth av Lans
" Leon D clerk res 1731 Highland av
" William F junk 51 Adams h 1731 Highland av

Heelan Agnes F steno 251 River rm 56 res 185 Hill
" Catharine collar worker Cluett's res 30 DeFreest
" Charles died Dec 24 1922
" Edward J newsdealer 271 Fourth h 122 Adams
" Ellen collar worker Cluett's res 30 DeFreest
" Garrett J electrician h 185 Hill
" James J jr news depot 273 Fourth h do
" Loretta collar bander res 2326 Sixteenth
" Margaret res 30 DeFreest
" Mary widow Patrick h 403 Third
" Mary A dressmaker h 2326 Sixteenth
" Mary A steno res 185 Hill
" R Ella res 122 Adams
" William J grocer h 30 DeFreest

Heeley George H pres and treas Trojan Ice Cream Co 276 Fifth av Lans h 206 Seventh av do

Heenan Catherine stitcher res 76 Sixth av Lans
" Edward student res 2906 Sixth av
" Frank J steelworker h 16 Eighth
" John E mgr res 2906 Sixth av
" John J police 3d precinct h 2906 Sixth av
" John T laborer h 5 Stanton nr Lincoln av
" Julia laundress Cluett's res 5 Stanton
" Marie V steno res 2906 Sixth av
" Stephen J rougher Ludlam Steel Co res 5 Stanton near Lincoln av
" Theresa V dampener Cluett's res 5 Stanton nr Lincoln av
" Walter J chemist res 2906 Sixth av
" William res 192 Ninth

Heer Clyde W (Johnson & Heer) real estate 17 First rm 10 h 2512 Fifteenth
Heffern John J agent 94 Fourth h at G I
Heffernan Bridget res 393 Fourth
" Catharine widow Thomas h 102 Hoosick
" Catharine G clerk res 102 Hoosick
" Edward S h 545 Second
" Francis N, State trooper Lake av cor Rankin av
" James (Empire Nickel Works) Seventh av cor Middleburgh res 102 Hoosick
" Philip laborer D & H h 393 Fourth

Hefflon Charles L clerk h 1645 Tibbits av
Heffner Emma C maid 79 Pine Woods av
Heffron John F ins and real estate 207 Times bldg h 129 Twelfth
Hegeman Gannett L teacher res 492 Eighth av Lans
" Grace M teacher res 492 Eighth av Lans
" Mary h 60 Adams
" Mary E dressmaker h 492 Eighth av Lans

Heger Andrew machinist h 7 Griswold av
" Anna M collarworker res 29 Ford av
" Conrad F papermaker h 8 Park View ct
" Edith married David Wilkins
" G Edward clerk B I Co Sixth ward res 8 Park View ct
" John h 504 Pawling av
" Lena widow Andrew h 29 Ford av

Hehir Patrick plumber's helper res 90 Ninth
Heilman Willis H student R P I res Avenue B cor Fifteenth
Heim Clara collar worker res 431 Fifth av Lans
Heimburge Herman cigarmaker 113 Congress h 161 Tenth av Lans
" Herman jr brushmaker h 29 One Hundred Tenth
" Minnie rem to New York
" William H painter h 160 Ninth av Lans

Heiner Fred K foreman h 218 First
Heinike Edward ironworker res r 166 Hill
" Edward porter Troy Cold Storage Co h 166 Hill
" Petrina widow Richard h r 166 Hill

Heinz Albert h 248 Fourth
Heinzer Andrew blacksmith res 8 King
Heister H Townsend teacher Troy Con of Music h 512 Third av Lans
" Ruth nurse res 33 Second

Heximian Nacar collar worker h 1103 Hutton
Heldtite Brush Co Inc 587 Second av Lans
Helferich Bros (William H and Charles A) meats and groceries 193 Congress
" Carrie K widow Charles h 165 Ferry
" Charles A (Helferich Bros) 193 Congress h 157 Ferry

Helferich
" Lillian collar worker Cluett's res 165 Ferry
" William H (Helferich Bros) 193 Congress h 165 Ferry

Helfter Franklin S student R P I res Burdett av near Hoosick
Heller Clara E clerk 268 River res 42 Vandenburgh
" Flora widow August F h 42 Vandenburgh av
" Josephine widow William h 2009 Fifth av

Hellwig Oscar E asst treas 1729 Seventh av h 8 Terrace pl
Helm Lewis S bookkeeper 158 River h 11 Blakeley ct
Helmbold Fritz (Helmbold's Pork Store) 120 Fourth h do
" Gustav H meat market 484 Fifth av Lans res 30 Sausse

Helmbold's Pork Store (Fritz Helmbold) 120 Fourth
Helser August died July 14 1922
" Ernest cabinet maker 205½ Broadway h 7 Larch av
" George H electrician 11 Keenan bldg h 2504 Fifteenth
" Lillian collar worker res 607 Grand

Helum Robert machinist h 46 One Hundred Nineteenth
Helwig Carl A restaurant 3109 Sixth av res 546 Second av Lans
" Elizabeth C waitress 3109 Sixth av res 546 Second av Lans
" Frances widow Adam died Sept 12 1922
" William baker (Albany) h 717 Federal
" William jr res 717 Federal

Hembrook Dorothy clerk 85 Congress res 1040 Fifth av
" Leona clerk 85 Congress res 1040 Fifth av

Hemingway Ezra B h 71 Thirteenth
Hemming Mary D res 54 Pawling av
" Nettie widow Frank res 1825 Seventh av

Hemmings David mgr res 823 River
" John J ironworker h 825 River

Hemmingway Adeline res 169 Oakwood av
Hemphill Noyes & Co investments 142 Pawling av
Hempstead Bros (Henry J and Elmer A) bakers 2107 Fifth av
" Elmer A (Hempstead Bros) 2107 Fifth av res at West Sand Lake
" Henry J (Hempstead Bros) 2107 Fifth av res at West Sand Lake

Hems Charles F chauffeur h 434 Eighth
" Mabel collarworker E & W res 8 Mechanic
" Samuel carpenter h 17 Erie cor Howard
" William guard (Sing Sing) h 8 Mechanic

Hemstreet Adelaide V married Robert Willard rem to Boston Mass
" Almond F ironworker h 2205 Burdett av
" Anna C res 2606 Fifth av
" Bernice G collar worker res 2205 Burdett av
" Chester A physician House of Industry and 819 River h do
" Harvey J highway eng 33 Federal bldg h at Albany
" John engineer 409 River res do
" Mildred L collar worker res 2205 Burdett av

Henault Velerie saleswoman 18 State rm 7 res at Albany
Henchey William J dentist 35 Fourth h 7 Cooper av
Hendee Clarence A collar turner h 431 Tenth
" Edgar A asst foreman res 431 Tenth
" Harold L, Frear's res 431 Tenth

Henderson Bertha Mrs res 1911 Seventh av
" Elizabeth C collar worker res 14 One Hundred Seventh
" Eugene H com trav 245 River h 2211 Fifteenth
" Frank heating contractor res 1612 Highland av
" Frank K student R P I res 2347 Fifteenth
" Henry collar worker U S & C C o h 880 Fifth av Lans
" John E carpenter h 716 Fourth av Lans
" John P auto repairer r 731 Second av Lans h 567 Sixth av do
" Kenneth asst bookkeeper Nat State Bank of Troy 297 River res at Watervliet
" Libretta L Mrs clerk 217 Broadway h at Watervliet
" Margaret C widow George C h 14 One Hundred Seventh
" Rae Mrs, Ide's h 6 Ingalls av
" Theodore, U S A h 1740 Seventh av
" Walter E student R P I

Hendricks George S student R P I
Hendrickson Margaret res 307 Third
" Thomas F accountant h 132 Fifth av Lans

Hendrie Anna B widow Robert G h 256 Ninth
" Bessie B steno res 256 Ninth
" Robert G died Aug 8 1922
Hendry Agnes widow Peter F h 66 Thirteenth
" David res 529 Congress
" Earl, U S A res 62 College av
" Grace M vocalist res 66 Thirteenth
" James A machinist h 529 Congress
" John carpenter h 62 College av
" Mary J res 529 Congress
" Peter F died Feb 16 1923
" Thomas E civil engineer h 1609 Tibbits av
" Thomas J sec Fuller & Warren Co River cor Monroe h 1603 Tibbits av
Hendy Carroll J shipper h 300 Third
" Helen T steno res 204 First
" James H shipper Frear's and supervisor 11th ward h 204 First
" John F auto repairer res 204 First
" Margaret h 260 First
" Mary M res 204 First
" Mary T clerk Frear's res 300 Third
" see Handy
Henehan Owen beverages 832 River h do
" Patrick clerk 832 River res do
Hengsterman Anna M collar worker res 40 Fifth av Lans
" Lottie collar worker res 40 Fifth av Lans
" Mary A widow Barnabas h 40 Fifth av Lans
Henighan Ellen widow James died Dec 6 1922
Henkel Joseph driver h 2415 Sixth av
Henley Winifred rem to Cleveland Ohio
Henness George laborer h 2167 Sixth av
Hennessee Anna res 591 Sixth av Lans
Hennessey Andrew collar turner Ide's h 8 Sausse av
" Anna matron 548 River res do
" Anna B collar worker Cluett's res 153 Jackson
" Bertha collar worker Cluett's res 709 Pawling av
" Catherine widow Patrick h 450 Fourth av Lans
" Daniel J engineer N Y C h 14 Liberty
" David J (Hennessey's Hotel) 716 Pawling av h do
" Denis A clerk Ludlow Valve Mfg Co res 153 Jackson
" Ellen res 192 Ninth
" Frederick L mason h 18 Central av
" James E machinist res 346 Fourth
" James H switchman U T Co h 153 Jackson
" John H contractor h 3A Billings av
" John J confectionery and lunch 793 Pawling av h 709 do
" John J collar cutter 547 River h 26 Park av
" John J flagman Adams-st Crossing h 346 Fourth
" Joseph I Rev rem to Albany
" Josephine M collar worker Troy Underwear Co res 153 Jackson
" Julia h 581 Sixth av Lans
" Margaret res 76 King
" Marion widow George h 22 Lansing av
" Mary res 14 Liberty
" Mary E stitcher h 65 Adams
" Mary E stitcher Cluett's res 709 Pawling av
" Nora T widow Thomas F h 460 Second
" Philip motorman U T Co h 264 Lincoln av
" Theresa A music teacher 2537 Fifth av res do
" William hoseman Auto Pumper No 1 res 346 Fourth
" Willia n jr rem to Bridgeport Ct
" William E fireman N Y C h 14 Liberty
Hennessey's Hotel (David J Hennessey) 716 Pawling av
Hennessy James W telegraph repeater attendant h 117 Sixth av Lans
" William J auto mechanic 141 Congress h 2 Cragin av
Hennigan Martin J laborer h 218 Lincoln av
Henning August W restaurant 31 One Hundred Fourteenth h 314 Fifth av Lans
" George E h 771 River
" Louisa widow August res 264 Third av Lans
" William N engineer h 2014 Fourteenth
Henningson Charles apprentice Troy Record res Troy R F D 6
" Charles K pres Lynamite Sales Co Inc 2309 Fifth av res 229 Eighth
Henrikson Emma res 508 Seventh av Lans
Henry Anna sec to supt Troy Orphan Asylum 100 Spring av res do
" Charles B foreman 433 River h 75 Eagle
" Christine clerk Ide's res 82 Eagle
" David laborer h 573 Congress
" David machinist h 31 Sheridan av

Henry
" Edwin F draftsman 357 First res 259 Sixth av Lans
" Emily widow Rev Ashton res Pine Woods av near Elm Grove av
" Frances J h 191 Congress
" Harry H machinist h 855 Seventh av Lans
" James engineer B I Co h 8 Thompson
" James jr clerk 342 River res 8 Thompson
" John papermaker h Rensselaer
" Lemuel C died Apr 24 1923
" Lillian I widow William S h 3 Jackson pl
" Madeleine A res Pine Woods av nr Elm Grove av
" Margaret Mrs grocer 573 Congress h do
" Mary C steno Arsenal res at Albany
" Michael J clerk 573 Congress res do
" Perry carpenter res 82 Eagle
" William E draftsman h 137 First
" William J jr machinist h 82 Eagle
Hensel Paul W student R P I res 3 Walnut Grove pl
Henson William clerk 64 Congress res 9 First
Henstreet Mira widow Alvin L h r 735 River
Hentschel John Gottlieb carpenter h 242 Earl
Henyon Frances collar worker Cluett's res 507 B'way
Hepinstall Agnes A nurse res 78 Eagle
Hepp Agnes M phone opr res 68 Jefferson
" Alice D collar worker res 68 Jefferson
" Anna D clerk 364 Broadway res 150 Eighth
" Bernard J buttonholer res 70 Division
" Charles J roofer h 70 Division
" Conrad h 3148 Sixth av
" Francis helper 261 Third res 68 Jefferson
" George tailor 329 Hill h 108 do
" George res 70 Division
" Helen T phone opr res 68 Jefferson
" John H accountant res 150 Eighth
" John P h 68 Jefferson
" J Henry jewelry 364 Broadway h 150 Eighth
" Lawrence C clerk 364 Broadway res 150 Eighth
" Mary Mrs tailoress 329 River h 108 Hill
" Valentine clerk Broadway cor Fourth res 70 Division
Herald Arthur D painter h 297 Third
Herazo Alviz D student R P I res 126 Maple av
Herbert Anna widow Thomas J h 2351 Seventh av
" Delia collar worker Ide's res 2445 Fifth av
" Edmund J undertaker 2445 Fifth av h do
" John V buyer Third cor State res at Watervliet
" Richard foreman h 670 Fifth av Lans
" William clerk h 76 Middleburgh
" William P (W P Herbert & Co) 450 Fulton h 6 Whitman ct
" Willis E student R P I
HERBERT W P & CO (William P Herbert) women's and misses' smart apparel 450–456 Fulton—See page 1033
Herbig Adam F cigar mfr 322 Second h do
" Frank W clerk 322 Second res do
" Henry tobacco stripper 322 Second res 199 Hill
" Margaret A bookbinder Troy Times Art Press res 322 Second
" Margaret H res 199 Hill
" Marie A phone opr res 322 Second
" Mary h 199 Hill
Herbold Walter E clerk 19 Second h 156 Third
Herbster Catherine widow Michael res 121 Mill
" George D clerk 433 River h 2322 Sixteenth
" Mary Mrs steno (Albany) res 614 Fourth
Hercules Corp commercial auto bodies 124 Ferry
Hergert Bertha W collar worker res 13 One Hundred Sixteenth
" Ferdinand E laborer h 13 One Hundred Sixteenth
" Frank G salesman res 13 One Hundred Sixteenth
" William H printer res 13 One Hundred Sixteenth
Herkenham Anna widow George h 8 Farm
" Earl driver res 8 Farm
" Elizabeth collar stitcher Cluett's res 8 Farm
" George W baker res 8 Farm
" Walter J baker 2107 Fifth av h 129 Bedford av
Herlihy Catherine L steno 251 River rm 57 res 2419 Fifth av
" Mary H widow Timothy res 11 North
Herman Frederick laborer h 1508 Fifteenth
" Harold res Vista av
" Henry tailor h 126 River
" John helper res 2 Orchard av

Herman
" John J barber 17 Congress h 158 Third
" Joseph laborer h r 17 Congress
" Rose M cashier 312 River res 2 Orchard av
" Rosina Mrs res 2 Orchard av
" Wilhelm tailor h 112 Third
" see Hearman
Hermance George R ironworker h 103 Madison
Hermans Frank A civil eng h 32 Second av Lans
" Frank P salesman 13 Second res 32 Second av Lans
Hermansen Andrew brushmaker h 435 Sixth av Lans
" Holgar barber res 841 Fifth av Lans
" Richard fireman B & M res 11 North
Hernberg Joseph A laborer h 8 Chestnut
Hernick Andrew laborer h r 403 Second
Heron Agnes Mrs h 2128 Seventh av
" Anna A collar stitcher E & W res 2128 Seventh av
" Edward V driller res 2128 Seventh av
Heroy Emma L dressmaker 411 Grand res do
Herrera Rafael Carlos student R P I res 350 Hoosick
Herrick Chester L men's furnishings 302 River res 3317 Sixth av
" Daniel S carpenter res 2181 Sixth av
" David G shirt cutter h 112 Second av Lans
" Edward laborer res 472 Tenth
" Edward A fireman N Y C h 7 Manchester av
" Henry H printer Troy Record h at Albany
" James E chauffeur res 16 Park av
" John A fireman h Old Turnpike nr Fourth av Lans
" John A jr teamster res Old Turnpike nr Fourth av Lans
" Leland C rem from city
" Reuben B asst steward 26 Fourth res 219 Sixth av
" Robert A brickmaker res Old Turnpike near Fourth av Lans
" Sarah J h 2194 Sixth av
" William J student R P I res 2187 Twelfth
Herring Alice res 3341 Sixth av
" Byron salesman h 3341 Sixth av
" Eugene apprentice Troy Record h 2259 Fifth av
" Eugene C salesman 44 Ingalls av h Oil Mill Hill
" George apprentice Troy Record res Oil Mill Hill
" Harry B bleacher res 764 River
" Harvey L truckman h 20 Van Buren
" Hazel res 3341 Sixth av
" Helen res 3341 Sixth av
Herrington Anna E widow H Wallace h 2805 Fifth av
" Catharine widow Martin h 121 N First
" Cora Mrs res 7 Albia av
" David H buttonholer h 672 River
" E Lester com trav h 124 Fifth av Lans
" Frank signalman B & M h 419 Tenth
" George res 62 State
" Hattie widow Porter res 62 State
" Helen K (New York) res 124 Fifth av Lans
" Henry S engineer B & M h 5 W Sunnyside
" James H chauffeur 9 Grand h 3123 Sixth av
" Marion E student Russell Sage College res 124 Fifth av Lans
" Richard D helper 2600 Sixth av h 769 River
" Roland foreman 433 River h 115 Eleventh
" Ruth D sec 33 Federal bldg res 124 Fifth av Lans
" see Harrington
Herriott Mary J teacher school 13 h 28 Thompson
Herrmann Edward C clerk 307 River res at G I
Hersh Bros Co ventilating apparatus 305 Rice bldg
Hershberg Benjamin B student R P I res at Albany
Herson Catharine widow Owen h 513 First
" Richard F laborer h 252 Stow av
Hervieux Ernest meatcutter 275 River h Troy R F D 4
Herzog Ardel clerk 232 Pawling av res do
" Charles Chester clerk 232 Pawling av res do
" Emma L widow Christian confectioner h r 822 River
" Loren W grocer 232 Pawling av h do
" Loren W jr h 105 Eleventh
Heskin Mary E finisher h 853 River
Heslin Leo F student R P I res at Cohoes

Hess Anna M widow Wendell jr h 25 Hawthorn av
" Bros (William A and George V) cigars and tobacco 249 Congress
" Charles wireworker 427 River h 282 Fourth
" Cora milliner res 231 Pawling av
" Frank A baggageman Union Station h 347 Eighth
" George V (Hess Bros) 249 Congress h do
" Isabella R teacher school 16 res 39 Pine Woods av
" Susan J collar worker Cluett's res 282 Fourth
" Wendell jr died June 3 1922
" Wendell F student R P I res 25 Hawthorn av
" William A (Hess Bros) 249 Congress h 247 do
Hessler Anna Mrs married Albert Eder rem to New York
Hesson Ada M saleswoman 380 River res at W'vliet
Hester Margaret widow Patrick h 49 Vandenburgh av
" Mary Mrs h "Woodside" Burden av
Hetchman Paul laborer h r 358 Second
Hetfield Mabel F teacher res 1719 Seventh av
Hevers Thomas collar turner h 428 Eighth
Hewett Dorothy student res 2329 Sixteenth
" Frederick H pres Albany & Troy Cantilever Shoe Shops Inc 35 Third h 2329 Sixteenth
" Helen res 2329 Sixteenth
Hewig Alma E saleswoman Broadway cor Third h at Albany
Hewitt Alexander S clerk 521 River res 525 Pawling av
" Alfred florist 760 Fourth av Lans h do
" Edward res 192 Ninth
" Elizabeth res 192 Ninth
" Isabelle widow John h 525 Pawling av
" Mary res 525 Pawling av
" Miles T buyer 161 River h at Lathams
" Vila L sec Globe Ventilation Co 205 River res at Round Lake
Hewlett Florence E clerk 273 River res at Watervliet
Heyn Minnie widow Reinhold h 460 Fifth av Lans
" Otto L printer h 458 Fifth av Lans
" William J barber 5 Franklin sq h 460 Fifth av Lans
Heyward Jchn (G I) res 120 Congress
Heywood Amy D teacher school 1 res 250 Stow av
" George W machinist (W'vliet) h 250 Stow av
" John machinist h 18 Cliff
" Joseph T electrician h 896 River
" see Haywood
Hibbard Gertrude A teacher school 9 res 3323 Sixth av
" John P h 3323 Sixth av
" John P J rem to Boston Mass
" Joseph A student res 3323 Sixth av
" Katherine steno res 3323 Sixth av
" Louis laborer res r 490 Fifth av Lans
Hibbert Katherine res 175 Ninth
Hickcox Hamilton H chauffeur h 495 Second av Lans
Hickey Anna collar worker res 71 President
" Catherine J married Michael J Colligan
" Catherine P button sewer res 17 Prospect av Ida Hill
" Daniel J jr clerk 127 Adams h 116 Jefferson
" Edward clerk res 615 Grand
" Edward O died July 10 1923
" Ellen M steno res 239 Ninth
" Eva collar worker res 239 Ninth
" Eva res 33 Second
" Florence B steno 23 Court House res 17 Prospect av
" Francis M corp troop G State Troopers Lake av cor Rankin av
" Helen E res 17 Prospect av Ida Hill
" Henrietta Mrs res 38 Pine Woods av
" James laborer res 420 River
" James machinist res 694 Second av Lans
" James A h 730 Third av Lans
" James J fire alarm opr 67 State res 730 Third av Lans
" James V lieut Engine 12 res 615 Fifth av Lans
" Jane F nurse res 119 Oakwood av
" John E clerk 357 River res at W'vliet
" John J (John J Hickey & Son) 373 Fourth h do
" John J elevator opr h 239 Ninth
" John J & Son (John J and Patrick A) meat market 373 Fourth
" John W cutter h 17 Prospect av Ida Hill
" John W jr spinner res 17 Prospect av Ida Hill
" Margaret T clerk 312 River res at W'vliet
" Mary res 562 River
" Mary widow John h 1107 Hutton

Hickey
" Mary A button sewer res 17 Prospect av Ida Hill
" Mary E collar worker res 239 Ninth
" Mary E collar worker res 1107 Hutton
" Mary T res 615 Fifth av Lans
" Michael F machinist h 409 Sixth av Lans
" Michael F molder h 27 Ingalls av
" Patrick A (John J Hickey & Son) 373 Fourth res do
" Theresa M nurse res 119 Oakwood av
" Thomas J fireman h Oil Mill Hill
" William A salesman h 1724 Seventh av
" William F auto trimmer 2 Oakwood av res at Cohoes
" William J apprentice res 239 Ninth
" William J deputy sheriff Rens County Jail h 1608 Fifth av
Hickman Charles E engineer B I Co h 9 Mechanic
" Florence examiner Artistic Shirt Co res 9 Mechanic
" May maid res 25 Locust av
" William died Feb 18 1923
Hickok Florence nurse Samaritan Hospital res do
" Grace M clerk 521 River res at G I
" Jesse W machinist's helper h 415 Tenth
" Paul R pastor Second Presbyterian church h 77 Maple av
" Wallace H car inspector h 108 Oakwood av
Hickox Ada Mrs res 261 Pawling av
Hicks Alta married Earl B Fitzpatrick
" Arthur W restaurant 3103 Sixth av h 3 Smith av
" Carrie widow Knowlton rem to Waterford
" Cecil C chief test boardman h 834 Third av
" David B res 5 Turner
" Edward M ironer res 5 Turner
" Frank J pilot res 5 Turner
" Frank P collar worker h 235 Pawling av
" Frederick R machinist h 678 Sixth av Lans
" George S checker 85 River h 137 President
" Hattie L collarworker res 430 Fourth av Lans
" Helen A clerk res 5 Turner
" Ivan clerk Troy Record h at Cohoes
" John J res 5 Turner
" Katherine h 792 River
" LeRoy C adjuster h 810 Federal
" Louis G h 142 President
" Sarah J h 103 Hill
" Sarah M res 504 Second av Lans
" Walter shirt ironer res 792 River
" Willard F driver 2500 Sixth av h 650 River
" William h 5 Turner
Hidley Charles E asst janitor Troy Savings Bank 32 Second h do
" Mary Mrs h 2194 Sixth av
" Myrtle widow Charles B res 22 Lansing av
" Willard I mgr 249 River res at Wynantskill R D 1
Higbee Lester C engineer 514 Fulton h The Caldwell su 17
Higby Frank P ins agt h 232 Second av Lans
Higgett Agnes clerk 46 Fourth res 117 Mill
" Henry, U S N res 117 Mill
" William G ironworker B I Co h 117 Mill
Higgins Alfred J Rev rem to Albany
" Anna S bookkeeper 2500 Sixth av res 748 Fourth av Lans
" Catharine dressmaker 450 Fulton res at Cohoes
" Charles A brushmaker h 742 Sixth av Lans
" Daniel F watchman h 86 King
" David porter Samaritan Hospital res do
" Elizabeth Mrs res 2149 Sixth av
" Eugene J asst mgr Troy Club 30 Congress h 72 Sixth av
" Frances M widow Seth W res 609 Jacob
" Frank A painter 12 One Hundred Twenty-second h do
" Frank A res 232 First
" Frederick brushpainter res 2153 Seventh av
" F Moylan electrician h 2149 Sixth av
" George M mgr 70 King res at Cohoes
" Harry D ins 297 River rm 200 h 147 Seventh av Lans
" Henry M carpenter h 2226 Fifth av
" James (watchman) died July 14 1922
" James A clerk P O res 549 Congress
" James F clerk 279 River res 276 Fourth
" James V molder res 232 First
" Jennie collarworker Cluett's res 3 Ingalls av
" Jennie widow James h 549 Congress
" Jennie widow John h 748 Fourth av Lans
" John J salesman res 1912 Seventh av
" John W (Draper & Higgins) ins 358 Broadway h 793 Second av Lans

Higgins
" Joseph B carrier P O res 2222 Fifth av
" Joseph H pressman h 29 One Hundred Seventeenth
" Joseph H h 2222 Fifth av
" Lillian nurse Leonard Hospital
" Margaret collarworker Cluett's res 309 Third
" Margaret collarworker E & W res 2256 Fifth av
" Margaret widow James h 232 First
" Margaret K bookkeeper 28 King res at G I
" Margaret W collarworker res 383 Fifth av Lans
" Mary dressmaker 2226 Fifth av h do
" Mary phone opr res 276 Fourth
" Mary A collarworker E & W res 232 First
" Mary A collarworker Van Zandt's res 2256 Fifth av
" Mary A widow John C h 2149 Sixth av
" Mary S stitcher res 742 Sixth av Lans
" Matthew foreman 547 River h at Cohoes
" Matthew J res 460 Fourth av
" Michael J sub carrier P O h 278 Fourth
" Nora T forewoman 433 River h 518 Second
" Raymond L rem to Saratoga Springs
" Rose res 192 Ninth
" Rose widow John h 276 Fourth
" Ruth nurse res 33 Second
" Sarah I res 549 Congress
" William B linotype opr res 2226 Fifth av
" William J agent h 853 Third av Lans
Highland Club 1700 Highland av
Higley Asa L died Apr 9 1923
" Daniel T carpenter h 21 One Hundred Second
Hilaire John B ship carpenter h 499 Third av Lans
Hilbert Edwin W student R P I
" Guido E student R P I
" Herbert student res 10 First
Hildebrand Robert mgr h Clarendon st
Hildebrandt Catherine S Mrs tobacco stripper 113 Congress res 3312 Seventh av
" Josephine stitcher res 28 Billings av
" Raymond bartender rem to Watervliet
Hildenbrand Frank E cigarmaker h 3229 Seventh av
" H W (H & H Sales Service Co) 303 Boardman bldg h 2530 Fifth av
Hildesheim Joseph M jr rem from city
Hildreth Edward auto repairer res 18 Park av
" Hannah E widow Charles h 18 Park av
" Louise sec Y W C A 21 First res do
" Paul shirt ironer U S & C Co res 18 Park av
Hilger Louise maid Samaritan Hospital res do
Hilgers Louise E res 179 Fifth av Lans
Hilke Anna L res 108 King
" Frank V (Eagle Tea Co) 191 N First h 2212 Fifteenth
" John E garage h 203 Congress
" Louisa M collarworker Cluett's res 108 King
" Mabel grocer 324A Spring av cor Gregory av h do
" Mary Belle widow William H res 716 Fourth av Lans
Hill Ambrose H machinist h 49 Campbell av
" Anna Mrs h 383 Congress
" A Ilzaide h The Caldwell 7th fl
" Catherine E widow James R h r 749 River
" Charlotte res 56 Desson av
" Clara res 708 Jacob
" Daisy stitcher res 708 Jacob
" Daniel res 1916 Seventh av
" Ella collarworker Cluett's res 2156 Fifth av
" Emily L nurse h 494 Fifth av Lans
" Fabian salesman 369 River h 708 Jacob
" Francis W master mechanic h 15 Warren av
" Frank F rem to Portland Me
" Frank T insurance 208 Times bldg res 352 Broadway
" George S valve sorter Ludlow Valve Mfg Co h 479 Second av Lans
" Grace res 504 Second av Lans
" Harry R student R P I
" Ida res 708 Jacob
" Lena Mrs res 47 Division
" Lindsay W student R P I res 1702 Seventh av
" Raymond W student R P I res People's av cor Eleventh
" Robert H pres and treas Robert H Hill & Co Inc 30 Second h 48 Vandenburgh av

HILL ROBERT H & CO Inc Robert H Hill pres and treas blue printing, mimeographing and drafting room supplies 30 Second—See page 1027

Hill
" Roswell H laborer h 206 River
" Thomas died Mar 23 1923
" Wesley chauffeur 139 River h 425 Second
Hillebrandt Anselm A butcher h 781 Pawling av
" Frances V cutter (Wynantskill) res 781 Pawling av
" Robert L mgr 346 Fourth h 90 Clarendon
Hiller Albert E truckman h Oil Mill Hill
" Annie M widow Fred h 168 Hill
" Charles F gas fitter res 781 Second av Lans
" Elizabeth J steno 15 First res Oil Mill Hill
" Frank J painter res 168 Hill
" Fred A meter repairer 789 First av Lans res Oil Mill Hill
" Fred C confectioner 63 Congress res Oil Mill Hill
" Helen B collarworker Cluett's res 1219 Jacob
" Henrietta E steno Troy Business College 402 Boardman bldg res Oil Mill Hill
" Lillian E phone opr res Oil Mill Hill
" Rudolph C salesman h 862 Seventh av Lans
" William F painter res 168 Hill
Hilliard Alice M teacher Emma Willard school res do
" Amy M supt Samaritan Hospital h do
Hillman Charles A tinsmith h 554 Washington
" Frederick bleacher h 422 Sixth av Lans
" George C died June 22 1923
" William F laborer h 509 Jacob
Hills Elsie S widow res 1993 Fifteenth
" Hattie Mrs h 203 Ferry
" Mettie B teacher Troy High school h 1993 Fifteenth
" Richard S bookkeeper res 203 Ferry
Hilsinger Stephen sheet metalworker ft of Grand h 49 Ford av
Hilt Albert laborer res Brunswick rd opp St Mary s cemetery
" Edward res Brunswick rd opp cemetery
" Peter laborer h Brunswick rd opp St Mary' s cemetery
" Robert asst shipper 6 Grand
Hilton Charles W h 503 Grand
" David elevatorman h 422 Tenth
" James J clerk res 50 Oakwood av
" James T machinist h 50 Oakwood av
" John B steno res 1604 Highland av
" John C pipefitter B I Co h 2 Thomas
" J Charles ironer h 809 River
" Mary A widow John h 1604 Highland av
" Ralph L student R P I
" Raymond D clerk res 50 Oakwood av
" Roland C pres H S H Machine Co 246 Fifth av Lans h do
" William H clerk D & H h 527 Pawling av
" William H jr res 527 Pawling av
Himes Charles E laborer P O h 38 Fifth av Lans
" Clarence J driver 169 Hill h 40 Fourteenth
" Frank A foreman street dept res 662 Pawling av
" Frank E res 2 Harrison pl
" Frank P undertaker 1928 Fifth av h do
" Fred chauffeur h 2 Harrison pl
" Hattie collarworker Cluett's res 662 Pawling av
" John gardener h 3 Orchard av
" Margaret collarworker res Brookview n Pawling av
" Margaret widow Joseph h 662 Pawling av Pawling av
" Mary collar worker res Brookview near Pawling av
" Minnie res 662 Pawling av
" Sarah h Brookview n Pawling av
" Sarah D widow George H h 756 Pawling av
" Sarah J widow Joseph jr h 44 Ford av
" Stewart H clerk 384 River res 38 Fifth av Lans
Hinchey Francis N student R P I
Hinchman John A machinist h 335 Fifth av Lans
" Rebecca Mrs res 335 Fifth av Lans
Hinckley Martha Mrs res 504 Second av Lans
Hinds Emma Mrs res 26 Harrison pl
" E Annetta teacher Russell Sage College res 113 Second
Hines Alfred R student R P I res 1702 Seventh av
" Bertha steno h 28 Eighth
" Bessie clerk res 257 Third
" Clarence laundryman h 40 Fourteenth
" Edward J laborer h 79 Division
" Eva phone opr res 28 Eighth
" Margaret collarworker Cluett's res 257 Third
" Patrick ironworker B I Co h 208 Stow av
" see Hynes

Hingsterman Christopher F (Eureka Toy & Novelty Co) Union bet State and Congress h at Wynantskill
Hinkel Joseph H machine opr res 350 Second
Hinkelman Edward C musician res 9 Lansing av
Hinman Harry E com trav h 21 Glen av
Hinsdill Charles A pres and treas Hinsdill Electric Co 225 River h 2331 Fifteenth
" Electric Co electrical goods 225 River
Hirahara Shizuo civil engineer D & H res 2900 Fifth av

HIRES TURNER GLASS CO plate glass, mirrors &c Tivoli st west of Broadway Albany —See back cover and page 1063

Hirons Frank A baker 108 Congress h 2409 Sixth av
" George collar cutter Cluett's h 1511 Seventh av
Hirschberg Louis salesman 335 River h at Albany
Hirschfeld Della bookkeeper Frear's res at Albany
Hirshberg Samuel P mgr 405 River h 3 Lake av
Hislop Albert E molder h 595 Congress
" Frank W foreman P O h 595 Congress
" James (Empire Storage Warehouses) 285 Second h 2 Larch av
" James W res 79 Hoosick
" Thomas W ins and real estate 360 Third h do
Hisscox Harry G collar cutter h 487 Ninth
Hitchcock Alice A widow John C res 2172 Fourteenth
" Carrie married Bert Garbett
" Ed L & Co Inc props Regal Art Press 2016 Fifth av
" Edward L pres and treas Ed L Hitchcock & Co Inc 2016 Fifth av h 2172 Fourteenth
" Ethel M steno 251 River rm 47 res 2172 Fourteenth
" Grace M widow Ronald res 689 Third av Lans
" Jessie A Mrs res 2172 Fourteenth
" John laborer res 9 Thompson
" M Francis bookkeeper res 689 Third av Lans
" Sylvia widow George res 215 B'way
Hitchins George M Estate 102 Third
Hitner Susan B Mrs res 199 Sixth av Lans
Hjortsberg Henry h 5 Middleburgh
" Lillian inspector res 5 Middleburgh
Hoadley Eugene W rem from city
Hoag Charles H bookkeeper 41 Spring av h 17 Excelsior av
" Emma Mrs seamstress 450 Fulton res 2164 Fifth av
" Emma A widow Jacob B h 30 Maple av
" Howard W salesman Frear's h 827 Third av Lans
" Irma D nurse res 827 Third av Lans
" Jacob B died June 30 1923
" Jennie res 559 Second av Lans
" Lans laborer h 2109 Seventh av
" Margaret H Mrs res 559 Second av Lans
" Mary J collarworker h 57 College av
" & Wilbur (Rownald G Wilbur) nurserymen and landscape gardeners 22 Locust av
Hoar Daniel F res 843 Spring av
" David J clerk res 811 Jacob
" James P pres The Rommel Co 351 River h 843 Spring av
" Margaret collarworker res 811 Jacob
" Mary widow David h 811 Jacob
" Mary widow John res 2725 Sixth av
" Mary widow Thomas h 843 Spring av
" Thomas F h 522 River
Hoarey Alice E widow Peter h 3024 Seventh av
" Elizabeth married Elmer Vanderbilt rem to Albany
" John J cigars res 3024 Seventh av
" Mary A res 3024 Seventh av
" Michael clerk res 3024 Seventh av
" Patrick shipper Burdett-Smith & Co Inc Seventh av res 3024 do
Hobbins James gardener res 2611 Sixth av
" John J buyer 85 Congress h 400 Fourth
" Michael jr molder h 457 Madison
Hobbs A DeWitt died Dec 22 1922
" Howard D spec officer Nat State Bank of Troy 297 River h 23 Bleecker av
" Lewis D papermaker h 3 Prospect av Ida Hill
Hobitsky Metro laborer h r 111 Jackson
Hochart Charlotte res 17 Fales ct
Hochgraf Lester B student R P I res at Albany
Hoctor Frank bookkeeper S O Co rem to Schenectady
Hodge Elisabeth widow George A h 1809 Fifth av
Hodges James A student R P I res 147 Eagle

Hodgkins Edmund I plumbers supplies (Albany) h 1903 Seventh av
" J Leland student R P I res 1903 Seventh av
Hodgkinson Frank C carpenter Wayne st Sycaway h do
Hodgson Anna Mrs rem to Springfield Mass
Hoefer Albert junior extension club leader 23 Club House and supervisor Agriculture public schools h Warren cor Lake av
Hofbauer John (Superior Welding Co) B'way back of P O h 231 Eighth
Hofelich Agnes collarworker res 137 Hoosick
" Caroline res 137 Hoosick
" John C auto mechanic 2527 Sixth av h 8 One Hundred Sixth Lans
" Margaret T collarworker Cluett's res 8 One Hundred Sixth
" Mary collarworker res 137 Hoosick
" Mary A cook Troy Orphan Asylum res do
" Michael h 137 Hoosick
Hoffay Adelino A milk 396 Fourth av Lans h 398 do
" Elizabeth Mrs h 17 Walnut
" Robert H craneman h 1820 Francis av
" Roy res 17 Walnut
Hoffey William steelworker h 623 Pawling av
Hoffman Agnes M teacher res 32 One Hundred Fifteenth
" Albert J collar cutter Cluett's h 394 Tenth
" Alma h r 3113 Sixth av
" Anna Mrs res 2721 Fifth av
" Anthony laborer h 151 Madison
" A Charles carpenter 32 One Hundred Fifteenth h do
" Carrie I widow William H h 2533 Fifth av
" Catherine collar worker Ide's res 3261 Sixth av
" Charles E papermaker h 4 Elm pl
" Charles H mgr 22 Union h 1643 Fifth av
" Charles H watchman Aetna Mills h 83 Second av Lans
" Charlotte F widow George h 893 Fifth av Lans
" Christina widow Sylvester res 224 Fourth av Lans
" Conrad carpenter h 395 Second
" Daniel W foreman h 146 Sixth av Lans
" Dorothy C res 151 Madison
" Edith L dressmaker 2533 Fifth av res do
" Eliza widow John res 1333 Fifteenth
" Elizabeth married Earl R Nagele
" E A sec H A McRae & Co Inc 137 River h Lake av
" Frank painter res 369 Second
" Freda res 93 Ninth
" Frederick H machinist h 226 Fourth
" George (The Strand Taxi Service) 409 Grand h 307 Fourth
" George D office mgr 13 Second h at Albany
" Grace E dressmaker res 226 Fourth
" Harold E motorman U T Co h 631 Sixth av Lans
" Heman W clerk (Albany) res 146 Sixth av Lans
" Henrietta steno Samaritan Hospital res 91 Ninth
" Howard D rem to G I
" Jacob paperhanger h 394 Tenth
" James F student res 32 One Hundred Fifteenth
" John jr molder h 1333 Fifteenth
" John H shipping clerk 261 River h 448 Tenth
" Joseph A machinist h 564 Seventh av Lans
" Joseph H shipping clerk h 448 Tenth
" Joseph H jr machinist res 448 Tenth
" Joseph J helper 269 River res 151 Madison
" J Ellsworth clerk res 394 Tenth
" Lena M steno (D & H Albany) res 395 Second
" Mary Mrs died Feb 25 1923
" Mary widow John h 91 Ninth
" Morris student res 83 Second av Lans
" Ouida widow Heman h 3256 Sixth av
" Peter Aetna Mills res 3237 Seventh av
" Theresa A clerk 310 River res 448 Tenth
" Urwin D salesman h 3284 Sixth av
" Walter P student R P I res 5 Elm pl
" William J printer Troy Times res 32 One Hundred Fifteenth
" W Danford clerk 409 River res 146 Sixth av Lans
Hoffmann Anthony C (Hoffmann Bros) 2344 Seventh av res do
" Bros (Anthony C and William) beverages 2344 Seventh av
" Conrad h 2344 Seventh av
" William (Hoffmann Bros) 2344 Seventh av h 10 Sausse av
Hoffmiester Charles watchman U T Co h 8 King
" Charles J student res 8 King
" Earl res 221 Earl
" George F chauffeur h 297 Ninth
" John driver h 221 Earl
Hofmann Adelbert tailor 112 Fourth h 757 Pawling av
Hofstedt Carl W student R P I res 2188 Twelfth
Hogan Alice saleswoman 85 Congress res 15 Munro ct
" Anna collarworker Cluett's res 387 Third
" Annie grocer 299 Fourth h do
" Benjamin R collector res 2220 Sixth av
" Bridget widow Robert res 2772 Sixth av
" Bros (Joseph Hogan) confectioners 3145 Sixth av
" Catherine C matron 2d precinct h 2637 Fifth av
" Catherine C res 188 Tenth
" Charles com trav h 430 River
" Charles A stove mounter res 1532 Sixth av
" Dennis J houseman Russell Sage Hall h 34 Water
" Edward E helper res 15 Munro ct
" Elizabeth C widow Michael T h 114 Adams
" Elizabeth E supervisor drawing public schools City Hall res 239 Second
" Elizabeth S steno res 114 Adams
" Frances E clerk 14 Union res at W'vliet
" Frank brakeman N Y C res 352 Monroe
" Frank J sec John T Hopkins Coal Co Inc Sixth av cor Jay h 3145 Sixth av
" Germain opr h 3 Prospect av Ida Hill
" Hannah L artist h 188 Tenth
" Helen E collarworker Cluett's res 387 Third
" Helen F opr Cluett's res 2425 Fifth
" James A ins 410 Boardman bldg h 365 Fourth
" James D chauffeur h 434 Tenth
" James D trainman D & H rem to Green Island
" James J ironer h 551 Fifth av Lans
" James P chauffeur res 505 Second
" James W rem to Detroit Mich
" Jane F teacher school 1 res 3044 Sixth av
" Jennie widow Dennis h 230 Fourth av Lans
" John C painter h 2306 Sixth av
" John E brakeman res 623 Pawling av
" John J collarworker E & W res 505 Second
" John J janitor h 623 Pawling av
" John J special police N Y C h 387 Third
" John J res 2220 Sixth av
" John J jr car cleaner N Y C h 389 Third
" Joseph (Hogan Bros) 3145 Sixth av res do
" Joseph F sec Forbes Manor Realty Co and pres and treas Troy Fire Alarm Service Inc 336 Third h do
" Joseph R chauffeur res 505 Second
" J T Hopkins physician 3274 Sixth av res 3145 do
" Louis L electrician h 2424 Sixth av
" Margaret Mrs res 2531 Sixth av
" Margaret A res 336 Third
" Margaret A res 387 Third
" Margaret M clerk 14 Fourth res 75 Sixth av Lans
" Marie P clerk N Y C freight house res 341 Second
" Mary collarworker res 9 First
" Mary res 2437 Sixth av
" Mary A Mrs rem to Green Island
" Michael gardener res 608 Grand
" Patrick laborer h 365 Fourth
" Patrick stock clerk 24 Third h 545 Fourth
" Patrick J freight conductor N Y C h 341 Second
" Patrick J police 1st precinct h 111 Monroe
" Patrick J (G I) h 2263 Sixth av
" Sarah inspector res 2531 Sixth av
" Sarah E widow John h 505 Second
" Stephen A clerk 4 Franklin sq res at G I
" Thomas laborer died May 5 1923
" Thomas F collector h 2220 Sixth av
" T A supt 2 River h at G I
" Ursula P rem to Green Island
" William coremaker Ludlow Valve Mfg Co res 387 Third
" William police res 505 Second
Hogben Albert R collar cutter Cluett's h 2234 Fifth av
" Albert R jr instructor R P I res 2234 Fifth av
" Alfred B shirt cutter Cluett's h 41 Myrtle av
" Alfred B jr draftsman (Schenectady) h 41 Myrtle av
" Anna R collar inserter Cluett's res 765 River

Hogben
" Catherine A bookkeeper Broadway cor Third h at Cohoes
" Charles F collar cutter h 2204 Fourteenth
" Effie B musician res 41 Myrtle av
" Jessie Mrs res 263 Pawling av
" J Beverly student res 41 Myrtle av
" Margaret nurse res 2234 Fifth av
" Mary C widow Edmund T h 765 River
" Thomas E chauffeur res 41 Myrtle av
" Walter S musician res 15 Lake av
" Walter U cutter h 15 Lake av
Hogden Lena Mrs h 701 Jacob
Hogeboom D Aaron cashier T & N E Ry Co 786 Pawling av h at Averill Park
" William Lawrence physician 2287 Fifth av h do
Hogg Frederick K student R P I res 350 Hoosick
Hogle Albert knitter res 725A Pawling av
" Andrew carpenter h 109 Brookview
" Charlotte widow Edward h 725A Pawling av
" Estelle music teacher 1612 Highland av h do
" Harry L knitter h 25 Gurley av
" Ralph teamster res 109 Brookview
" Theodore mason 205 Congress h do
" Wesley A steno h 489 Sixth av Lans
Hohn Adam garage 158 Fifth av Lans h do
" George E auto repairer W'vliet res 158 Fifth av Lans
" Margaret E married Malcolm Wing rem to Rens
Holahan Muriel A student res 822 Third av Lans
" Robert E salesman Frear's h 822 Third av Lans
" William F plumber 515 Fulton res 876 River
Holberg Adolphus F collector 291 River h 5 One Hundred Second
" George W salesman 334 River h 69 Fifth av Lans
Holbritter Barbara res 1825 Fifth av
Holbrook George A rector St Barnabas' church h 2900 Fifth av
" Mary L widow Thomas h 158 Third
" Sara A teacher school 5 res 518 Second av Lans
Holcomb Carl N helper N Y C h 1913 Francis av
" Charles collarworker Cluett's res 15 One Hundred Thirteenth
" Clarence C student res 1919 Francis av
" Clifford M clerk res 1919 Francis av
" Clifford M res 683 Second av Lans
" Clinton W rem to Watervliet
" Collett S widow George W h 1919 Francis av
" Corliss G laborer h 1909 Francis av
" Raymond L rem from city
Holcombe Joel E janitor Rens County jail h 135 Fourth
Holden Alice C music teacher 311 First res do
" Cecilia teacher res 311 First
" James h 311 First
" John steamfitter h 75 Fourteenth
" Richard auto repairer h 20 DeFreest
" William brassworker res 515 Grand
" Holdrich Henry rem from city
Holdridge Eliza S widow Henry S res 30 Maple av
" Fannie widow Edmund W h 363 Fulton
Holdstock James sec and treas Great Eastern Storage Transfer & Wrecking Corp 124 Ferry h 1565 Tibbits av
" James jr student res 1565 Tibbits av
Holhitter Vivian nurse Samaritan Hospital res do
Holian Andrew J lineman res 23 Christie
" Andrew J police 2d precinct h 74 Thirteenth
" Austin laborer res 27 Christie
" Austin F confectioner Prospect Park and news dealer 307 Congress h do
" Bridget res 74 Thirteenth
" John J clerk res 74 Thirteenth
" John L lineman res 23 Christie
" Luke special police Union station h 1335 Fifteenth
" Mary widow Luke h 23 Christie
" William gasfitter res 876 River
" William H car repairer U T Co res 74 Thirteenth
Holke Fred laborer res 152 Congress
Holland Agnes milliner res 1815 Seventh av
" Clarence res 258 Mann av
" Edward T yardmaster Arsenal h 325 Third
" Elizabeth housekeeper res 138 Twelfth
" Frank h 698 River
" Frank rem to Mechanicville
" George W machinist res 608 Broadway
" Helen widow William res 4 Fourteenth
" James blacksmith B I Co h 258 Mann av
" James ironworker B I Co h 8 Mechanic
" James W trainman D & H h 5 Wait pl

Holland
" John J driver 768 Pawling av h 28 Christie
" John J (Troy Linotyping & Printing Co) 3 Bridge av res 56 Fourth
" Katherine widow h 6 Hutton
" Margaret collar turner Cluett's res 1815 Seventh av
" Margaret A widow Daniel T steno 297 River rm 306 h 1050 Fifth av
" Mary Mrs rem to New York
" Thomas laborer res 98 Third
" Thomas E car repairer res 258 Mann av
" Thomas F chauffeur h 750 Fifth av Lans
" William B rem to Chicago Ill
Hollands Elva steno Cluett's res 1834 Fifth av
Holley Fred S purchasing agt 245 River h 4 Larch av
" Henry fireman h 168 River
Holling Robert carpenter 4 Grant av h 2 do
Hollinger Fred A M plumber h 20 Summit av
" George A clerk (Albany) h 88 Fifth av Lans
" Jennie M res 18 Eleventh
" John J machinist h 60 One Hundred Twelfth
" Margaret E forewoman 43 River res 18 Eleventh
" Mary widow Joseph A res 480 Eighth av Lans
" Mary J widow David h 18 Eleventh
" Robert E bookkeeper res 18 Eleventh
" Walter A molder h 466 Seventh av Lans
Hollingsworth Jane widow William h 504 Third av Lans
" Ophelia S res 504 Third av Lans
" Priscilla M teacher res 504 Third av Lans
Hollins Cora M Mrs teacher Troy Business College h 425A Tenth
Hollis Alexander G machinist res 743 River
" Alva Mrs corsetiere 3076 Sixth av h do
" Charles J machinist 274 Second h 1671 Tibbits av
" Christina B widow Calvin D h 1671 Tibbits av
" Edith M clerk res 3076 Sixth av
" Emily J res 1671 Tibbits av
" Eva res 1671 Tibbits av
" Florence H res 3076 Sixth av
" Fred bookkeeper res 3076 Sixth av
" Frederick linotype opr Troy Times res 1671 Tibbits av
" George W machinist 274 Second h 5 Orchard av
" Isabel Mrs res Wayne n Hoosick Sycaway
" Mary F widow William O h 743 River
" Rachel res 204 Hoosick
" Walter H musician h 18 Park av
" William A res 67 Ingalls av
" William F draftsman h 221 Fourth av Lans
Hollister Atwater W treas A W Hollister Co Inc 141 River h at Round Lake
" A W Co Inc wholesale grocers 141 River
" Cordelia widow John G h 2214 Thirteenth
" Helen res 255 Pawling av
" William H jr lawyer 203 Cannon bldg h 43 First
" William T salesman h 255 Pawling av
Holloran Lillian stitcher Ides h 392 Tenth
" Nora laundress Marshall Sanitarium res do
" Patrick died June 1922
" Thomas J engineer D & H h 371 Ninth
Holloway George fireman h 7 Union
" Ines E steno 21 Second res 1803 Seventh av
" Isaac S butcher h 804 Fourth av Lans
" Margaret C nurse res 804 Fourth av Lans
Holly William laborer h 94 River
" see Holley
Holman William plumber h 111 Hill
Holmes Charles P machinist rem to Glens Falls
" Edward res 811 Jacob
" Frederick rem to Schtdy
" George L clerk h 3058 Sixth av
" Hattie Mrs collarworker Cluett's res 785 River
" Henry P physician 512 Second av Lans h do
" Irene G Mrs res 71 President
" James J laborer h 307 Second
" James N clerk 161 River res 307 Second
" John P jr collar turner h 811 Jacob
" John W machinist res 817 One Hundred Twenty-third
" Joseph P laborer res 46 Ida
" Joseph P laborer res 307 Second
" Josephine J stitcher Troy Underwear Co res 307 Second
" Lillian widow res 193 Congress
" Lynn C student R P I
" Marie E res 512 Second av Lans

Holmes
" Myrtle M domestic h 10 Union
" Nelson rem to Cleveland Ohio
" Northrup R (Holmes & Vincent) lawyer 17 First rm 3 h 4 Whitman ct
" Robert clerk 193 Congress res do
" Roland steward h Avenue B cor Fifteenth
" Samuel H machinist h 20 Cypress
" Winifred res 28 Second
" & Vincent (Northrup R Holmes, E Deane Vincent) lawyers 17 First rm 3
Holobaski Alexander laborer h 15 S River
Holoduck Demetrio grocer 109 Jackson h do
Holsapple see Hulsapple
Holsinger Russell J auto repairer h 490 Seventh av Lans
Holstein Lafayette, State trooper Lake av cor Rankin av
Holt Amelia M widow Levi res 238 Ninth
" John W carpenter h 9 Courtland Sycaway
" Mary E res 116 Ninth
" Rachel A Mrs h 16 Blakeley court [av
Holthaus Henry conductor U T Co h 12 Desson
Holton Harriet M widow William H res 870 Second av Lans
" James L student R P I
" Mary h 2408 Sixth av
" Philip F police 2nd precinct res 26 Fonda av
" Sarah Mrs res 2156 Fifth av
Holtz Dolly M widow August C h 559 Third av Lans
Holzhauer Elizabeth Mrs h 23 Lake av
" Herman G (L Holzhauer Sons) 2324 Fifth av h 225 Sixth av Lans
" Louis (L Holzhauer Sons) 2324 Fifth av h 157 Sxith av Lans
" L Sons (Louis and Herman G Holzhauer) barbers supplies 2324 Fifth av
Home for the Aged Poor 192 Ninth
Homer Charlotte H student res 73 Second av Lans
" Dorothy H res 73 Second av Lans
" Ensign S office mgr 547 River h 73 Second av Lans
" Mary C widow William A res 17 One Hundred Eighth
Honan John fireman school 12 h 407 Fourth
" John J watchman h 552 Fourth
" Joseph A student res 407 Fourth
" Josephine stitcher h 310 Madison
" Josephine I stitcher Cluett's res 552 Fourth
" Lawrence J student R P I h 367 Third
" Margaret collar worker Cluett's res 552 Fourth
" Mary widow James h 352 Third
" Robert machinist B I Co res 552 Fourth
" William F molder h 146 Third
Honecker Norman C student R P I res 181 Eighth
Honsinger Adam h 293 Church
" Alice C (Ide's) res 2229 Seventh av
" Annie M widow LeRoy h 276 Church
" Charles res 285 Church
" Clarence laborer h 1329 Fifteenth
" Edson collar turner Ide's h 2229 Seventh av
" Edward operative res 685 Pawling av
" Elmer laborer res 685 Pawling av
" Ernest steelworker h 1331 Fifteenth
" Evelyn S widow George h 685 Pawling av
" Harvey papermaker res 2 Kane av
" Leon H helper h 76 Douw
" May res 2 Kane av
" Roswell laborer h 34 Thirteenth
" Russell helper 2612 Sixth av res 490 Seventh av Lans
" Stella Mrs res 2 Kane av
" William laborer h 2 Kane av
Hood John teamster h 487 Ninth
Hoodack John brakeman N Y C res 365 Second
Hoogkamp Anthony J supt Court House h at Rens
Hook Andrew janitor h 203 Ferry
" Edward (Albany) res 203 Ferry
" Raymond T car repairer D & H h 435 Fourth
Hookow John laborer h r 405 Third
Hoolahan Ruth opr Cluett's res 2900 Sixth av
" William M printer h 371 First
Hooley D George meat cutter 107 Fourth res 111 do
" Frank J meat market 107 Fourth h 111 do
" William meat cutter 107 Fourth res 1608 Fifth av
" William J fireman h 9 One Hundred Sixth
Hooper George W vice pres 2 River h at Salem Mass
" John knitter res 716 Pawling av
" John laborer res 929 Fifth av
" Minnie L grocer 929 Fifth av res do
Hoopis Constantine D (Athos & Hoopis) confectioner 361 River h 501 Pawling av
Hoose Frank boxmaker h 27 Billings av
" Ruth S widow Frank res 18 Billings av
" William boxmaker Albia Box & Paper Co h 760 Pawling av
Hop Lee Laundry 1545 Fifth av
Hope Arthur J chauffeur res 437 Ninth av Lans
" Bella L saleswoman 252 Broadway res at Cohoes
" Edward J clerk D & H (Albany) h 65 Mann av
" Elizabeth K stitcher res 437 Ninth av Lans
" Frank car opr U T Co h 437 Ninth av Lans
" Frank electrician DeVoe Electrical Co h 66 Campbell's av
" George D painter h 439 Eighth av Lans
" Henry B student R P I res 249 Eighth
" Leo R inspector N Y C h 10 Kinloch av
" Margaret K stitcher res 437 Ninth av Lans
" Webbing Co Inc 410 Rice bldg
" William H signal maintainer Union station h 529 Eighth av Lans
Hopkins Alida M widow Lyman res 597 Fourth av Lans
" Augusta M steno res 597 Fourth av Lans
" Catherine F res 2805 Sixth av
" Cecilia G res 2805 Sixth av
" David C student R P I res 1815 Seventh av
" Earl D rem from city
" Gordon S clerk 514 Fulton h 410 Hoosick
" Jeanette O h 637½ Second av Lans
" John ironworker R J Co h 150 Jackson
" Jchn T pres and treas John T Hopkins Coal Co Inc Sixth av cor Jay h 2 Lake av
HOPKINS JOHN T COAL CO Inc Sixth av cor Jay—See page 1036
" John T jr student res 2 Lake av
" Margaret T died Feb 19 1923
" Richard contractor 824 Second av Lans h do
" Stephen A tailor 7 Union res 850 People's av
" William vice pres Sixth av cor Jay h 2805 Sixth av
" William S clerk 514 Fulton res 2151 Fourteenth
Hopper Frances res 203 Ferry
" John J mgr 464 Fulton h 1695 Tibbits av
" John W special res 203 Ferry
" Lizzie widow Frank h 116 Maple av
Horan Anna A nurse res 104 Hoosick
" Catharine widow John h 205 Tenth
" Catharine E h 2621 Fifth av
" Daniel E engineer h 104 Hoosick
" Daniel J police 3rd precinct h 426 Sixth av Lans
" Dennis mason h 876 River
" Edward res 152 President
" Edward F cigars 588 Second av Lans h 161 Fifth av do
" Elizabeth collar worker h 582 Second av Lans
" Elizabeth F h 353 Monroe
" Frank engineer h 399 Ninth
" Frank J carpenter h 204 Congress
" Frank J laborer h 304 Second
" Frank P hoseman Engine 4 res 304 Second
" Frank T electric welder U T Co h 20 Marvin av
" George T fireman B & M h 20 Park av
" Helen box maker res 110 Ida
" Helen widow James h 110 Ida
" James A cigarmaker 113 Congress h 82 Fourteenth
" James J (J J Horan & Co) 215 River res 2621 Fifth av
" James J res 53 Middleburgh
" James P police 3d precinct h 2311 Fourteenth
" Jennie P collar worker res 2414 Sixth av
" John E molder h 53 Middleburgh
" John J helper B I Co res 446 First
" John W foreman h 137 Congress
" Joseph J electrician h 112 Adams
" Julia C res 353 Monroe
" J J & Co (James J Horan) plumbers 215-217 River
" Laura res 204 Congress
" Lillian A clerk res 104 Hoosick
" Margaret collar worker res 2311 Fourteenth
" Margaret T housekeeper res 446 First
" Marguerite T clerk 521 River res 1511 Fifteenth
" Maria res 582 Second av Lans
" Marie K phone opr res 1511 Fifteenth
" Mary collar worker res 110 Ida
" Mary res 204 Congress
" Mary K widow Thomas E h 3058 Sixth av
" Mary M widow Thomas A h 152 President
" Michael laborer h 20 Eighth

Horan
" Patrick laborer h 446 First
" Patrick watchman res 309 First
" Patrick F helper h r 1040 Fifth av
" Robert packer res 205 Tenth
" Robert roller B I Co res 446 First
" Thomas clerk res 110 Ida
" Thomas E printer Troy Record h 1511 Fifteenth
" Thomas J h 152 President
" William res 110 Ida
" William E gateman Grand-st crossing h 1607 Seventh av
" William H dentist 30 Fourth h do
" William M chauffeur res 2311 Fourteenth
Horandt Henry student R P I
Horgan Daniel asst pastor StJoseph's R C church h 416 Third
" John J ironworker h 379 First
Horisky John laborer h r 391 First
Horlacher John porter 334 River h 341 Tenth
" Lena res 22 Lake av
Hormats Charlotte clerk res 2205 Fourteenth
" Fannie Mrs res 2205 Fourteenth
" Frances widow Louis (Louis Hormats) 301 River rm 306 h 2205 Fourteenth
" Joseph printer and pres and treas Burleigh Lithographing Co Inc 361 River h 2205 Fourteenth
" Louis (Mrs Frances Hormats) tailor 301 River rm 306
Horn Bernard driver res 199 Ninth
" Catherine collar worker h 526 Eighth
" Margaret collar inspector Cluett's res 199 Ninth
" Marion, Frear's res at Cohoes
" Mary res 192 Ninth
Horner Nathaniel laborer h 163 Tenth
Horney Michael laborer h 10 Prince
Horrell Alice E bookkeeper 40 Fourth res 25 Burdett av
" Thomas gardener h 25 Burdett av
Horrigan Frank clerk River cor Monroe h 482 First
" Helen cleaner Samaritan Hospital res do
" James J molder h 336 Ninth
" Patrick J janitor Troy High school h 482 First
Horrocks George gardener h 28 Eighth
Horsfall William D mgr 3 Cannon bldg h 2 Lincoln av
" William L clerk 551 Congress res 2 Linden av
Horth William clerk h 399 First
Horton Albert F supt Peterson & Packer ft Adams h 803 First av Lans
" Allen R h 700 Fourth av Lans
" Altie Mrs h 92 King
" Arvilla res 261 Fifth av Lans
" Catherine widow Herbert J h 1519 Seventh av
" Clarence R coal handler res 3117 Seventh av
" Edna E collar worker h 283 Sixth av Lans
" Francis H student R P I
" Frank collar worker res 649 Second av Lans
" Frank B elevator opr h 649 Second av Lans
" Fred E helper res 143 President
" George W collar worker res 649 Second av Lans
" Henry res 2711 Fifth av
" Irving W machinist h 110 Eagle
" John K salesman 40 Third h 247 Fifth av Lans
" Lavera L res 453 Fifth av Lans
" Mabel student res 153 Ferry
" Mahlon F h 10 Florence pl Lans
" Mary widow Frank J res 147 Seventh av Lans
" Mary C married Martin F Nash
" Merritt D h 193 Seventh av Lans
" Nettie G res 283 Sixth av Lans
" Sarah E widow Frank h 65 Second av Lans
" Thomas R mgr 346 River h 501 Pawling av
" Walter M treas Adirondack Tire & Rubber Co Inc 2243 Fifth av h at Pittsfield Mass
" William spinner res 153 Ferry
" William H pitman U T Co h 705 Fifth av Lans
" William J driver h 849 River
" William W h 453 Fifth av Lans
Hoskins Ellen Mrs res 146 Congress
Hosmer Emma Mrs h 2217 Sixth av
Host Arthur G teacher Troy High school h 10 Warren av
Hotaling David S chauffeur h 428 Second
" Edward res 2324 Fifth av
" Edward A clerk 232 Pawling av h 32 Ford av
" Seymour laborer h 428 Second
Hotchkins Lena widow William res 845 River
HOTEL MAYO The William S Mayo prop 555 Broadway opp Union Station—See page 1069
" Ormsby, Martin V Ormsby prop 28 State
" Purcell, John Purcell prop 349 River
HOTEL RENSSELAER John McGlynn prop First cor River—See page 1070
" Trojan, Mrs Ella E Wyatt prop 43 Third
Hotis Margaret res 192 Ninth
Hotte Edouard h 657 First av Lans
Hotz Edwin J student R P I
Houck John lumber handler h 309 Eighth
Hougasian Bros (Milkon and Simon) grocer 600 Federal
" Milkon (Hougasian Bros) 600 Federal h do
" Simon (Hougasian Bros) 600 Federal res do
Hough Lillian C widow Willard B h 118 Third
Houghtelling Frank F rem to Stillwater
Houghton John J helper N Y C res 245 Ninth
" Joseph J collar turner h 280 Ninth
Houle Camille chauffeur h 11 Parmenter av
" Jerome res 52 Ford av opp Fonda av
" Joseph res 756 Jacob
" Lucy res 756 Jacob
Houlihan Catharine widow Michael h 501 Second
" Joseph P sheetmetal worker D & H
" Josephine H Mrs h 266 Third av Lans
" Mary res 222 Third
" Mary C collar worker Cluett's res 501 Second
" Morris warehouseman res 441 Third
" Nicholas special police h 48 One Hundred Nineteenth
" Sarah widow James h 368 Fourth
" Thomas F h 258 Second
" William D wholesale produce 41 Hill h at Albany
Hourigan Anna M married Eugene Herring
" Catherine collar worker Cluett's res 435 Third
" Francis J beverages 329 Second h 437 Third
" George F bookkeeper res 1034 Fifth av
" George J real estate 336 Second h do
" James J coremaker h 1034 Fifth av
" James J jr student res 1034 Fifth av
" Joseph A mgr 2 King h 2259 Fifth av
" Joseph F real estate and recorder of deeds 1 Court House h 405 Fourth
" Julia A clerk 521 River res 472 Second
" Mary E collar worker Cluett's res 435 Third
" Mary T steno Broadway cor Third res 482 First
" Patrick ironworker B I Co h 482 First
" William J bookkeeper res 138 Eighth av
" William J machinist D & H h 169 Tenth av Lans
House Elizabeth collar worker res 98 Hoosick
" Joseph A molder res 98 Hoosick
" of Industry Campbell's av nr Spring av
Houseman Clifford S, D & H (Albany) h 2222 Fifth av
Housen Beatrice E res 2330 Fifteenth
" Henry tress Housen Printing Co Inc 3 Franklin sq h 2330 Fifteenth
" Printing Co Inc 3 Franklin sq
Houser Frederick E iceman res 58 Brookview
" Ida widow John h 58 Brookview
" Rose collar worker Ide's res 643 Fourth
" William laborer h 421 Fourth
Houston Charles res 794 River
" David W surgeon 18 Second h 25 The Caldwell
" David W jr surgeon 18 Second h do
" Frank batteryman 225 River res 57½ Fourth
" Livingston W engineer The Ludlow Valve Mfg Co ft of Adams h 32 Locust av
" Walter cook h r 175 William
Hovanesian Reuben shoes 655 Second av Lans h do
Hover Charles H machinist h 2 Marshall ct
" Henry painter h 83 River
Hovian Kasar H tailor 450 Fulton h 1002 People's av
Howard Anna E widow David M h 207 Congress
" Bridget res 192 Ninth
" Claude rem to Williamsport Penn
" Claude L pres C L Howard Co Inc 251 River rm 57 h at Williamsport
" Claude R ironer h 625 Congress
" Clayton M lineman h 652 Third av Lans
HOWARD C L & CO investment securities Burdett bldg 251 River rm 57—See page 1075
" Edward E laborer h New Turnpike Lans
" Edward J student res 142 President
" Elisabeth widow James h 184 Fourth
" Frank h 313 Jacob

Howard
" Frank h 475 Ninth av Lans
" F Leslie (Albany) h 434 Sixth av Lans
" Henry laborer res 228 First
" Henry L poultry h 180 Taft av
" J Francis sec and treas Troy Van & Storage Co 240 River h 36 Brunswick av
" Marcia stitcher Cluett's res 207 Congress
" Martha stitcher Cluett's res 207 Congress
" Philip laborer h 45 Harrison pl
" Philip jr wireworker res 45 Harrison pl
" Rhoda L physician 45 Second h do
" Roxy M res 45 Second
" Stephen driver h 142 President
" Wesley O justice supreme court 6 Court House h 45 Second
Howd Emma widow res 1825 Seventh av
" Emmott physician 1825 Seventh av h do
" Emmott jr student res 1825 Seventh av
" Frank H buyer 161 River h at Schenectady
" Helmer P student res 1825 Seventh av
Howe Albert C mgr 351 River res 415 Grand
" Arthur V painter h 45 Lake av
" Bros (John Howe) automobile painters 2 Oakwood av
" Bros (Myron Howe) grocers 34 Fifth av Lans
" Catherine D collar worker res 419 Fifth av Lans
" Chester E garage Oakwood av cor Tenth h 2610 Fifteenth
" Dudley died Aug 30 1922
" Edward C com trav res 419 Fifth av Lans
" Eleanor L clerk 521 River h 419 Fifth av Lans
" Elmer (Brooklyn) res 1609 Highland av
" Elmer L carrier P O h 73 College av
" Esther M steno res 419 Fifth av Lans
" Fannie C asst Troy Public Library res 21 First
" Foster J machinist D & H h 11 Courtland Sycaway
" Frank E pres Mfrs Nat Bank vice pres Boutwell Milling & Grain Co 7 Madison h 52 Second av Lans
" Grace E clerk (Albany) res 9 First
" Harold B instructor R P I res 192 Hoosick
" Henry N h 689 Third av Lans
" Hilda M res 1822 Seventh av
" James res 415 Grand
" James P cigars and news stand 556 Fulton h 457 do
" Jennie C res 676 Sixth av Lans [av
" John (Howe Bros) 2 Oakwood av h 45 Lake
" John A died June 23 1923
" John H foreman h 1853 Francis av
" John N machinist h 419 Fifth av Lans
" Margaret A widow Willard M h 1822 Seventh av
" Martenus grocer 473 Fifth av Lans h 445 do
" Mary collar worker res 45 Lake av
" Myron (Howe Bros) 34 Fifth av Lans res 3337 Sixth av
" Nellie widow Dudley h 105 Sixth av Lans
" Peter J salesman 53 Third res 419 Fifth av Lans
" Richard painter 2 Oakwood av res 45 Lake av
" Ruth nurse Samaritan Hospital res do
" Thomas T died May 8 1923
" Viola Mrs masseuse h 457 Fulton
" William E salesman h 2514 Fifteenth
" William M baker res 676 Sixth av Lans
" William W bookkeeper h 1609 Highland av
Howell Agnes K res 72 Thompson near Delaware av
" Alfred L (Nyhoff & Howell) real estate 251 River rm 21 res Hotel Rensselaer
" Charles R truckman res 85 Vandenburgh av
" John E teacher Troy High school h Lake av north of Hoosick
" MacArthur & Ritchie (William H Howell, Charles A MacArthur, J Arthur Ritchie) investments 399 River
" William H (Howell, MacArthur & Ritchie) 39 River h at Plattsburgh
Howes Alfred carpenter 47 College av h do
" Elizabeth E nurse res 47 College av
" Frances S widow Alfred G h 69 College av
" George A h 2725 Fifth av
" George C engineer 107 River h 44 College av
Howgate Archer J auto mechanic res 288 Fifth av Lans
Howland Belle res 1004 Jacob
" Blanche h 1004 Jacob
" Cortland H died Jan 27 1923
" Edward W conductor B & M h 54 Sausse av
" Lewis S student R P I rem to Mechanicville
Howlda Frank leatherworker res 685 Burden av
Howley Elizabeth H Mrs res 173 Church
Hoye Rose nurse res 6 Second
Hoyle Amelia collar worker Cluett's res 814 River
" Anna M examiner Cluett's res 814 River
" Delia Mrs h 814 River
" Mary T examiner Cluett's res 814 River
Hoyt Alden S brushmaker h 805 First av Lans
" Fred E jr student R P I
" John M h 834 Fourth av Lans
" Josiah K buyer 261 River res 211 Eighth
" Lotta R phone opr res 805 First av Lans
" Marietta collar worker Cluett's res 114 Fourth
" Marshall E pres and treas M E Hoyt Brush Corp 25 One Hundred Twentieth h 758 Third av Lans
" Martin C collar turner h 221 Fifth av Lans
" Mary widow Charles h 114 Fourth
" Mina E h 709 Third av Lans
" M E Brush Corp brush mfrs 25 One Hundred Twentieth
" Thomas M clerk N Y C h 13 McChesney ct
" William H student R P I res 94 Eagle
Hrdina Leo S student R P I
Hsieh Ernest S student R P I res 2003 Fifteenth
Hsiung Tsu-Tung student R P I res 1510 Hutton
Hub Clothing House (Harry and Jerome Swartz) 98 Congress
Hubay Bela H student R P I res 141 Eighth
Hubbard Abbie Mrs h 11 Thirteenth
" Bessie inserter res 248 Ninth
" Catherine widow Gilbert h 248 Ninth
" Dow E ins h 423 Fifth av Lans
" Edward J brakeman B & M res 248 Ninth
" Henry collar worker Ide's h 2315 Fifth av
" Howard res 248 Ninth
" Kate E collar worker res 612 Grand
" Michael J battalion chief T F D 59 Third h 258 Eighth
" Sophie L steno res 248 Ninth
" Stewart T lawyer 251 River rm 55 res 248 Ninth
Hubbell Emeline res 504 Second av Lans
" John S carpenter 7 Walker av h 66 Campbell's av
Huber Edwin L student R P I res People's av cor Eleventh
Hubert Augustus C com trav res 116 Third
" Emma h 57 Ninth
" Eugene helper 421 River h 72 King
" Gustav barber 43 Fourth h 116 Third
" Katherine R widow Stephen h 643 Fourth av Lans
" Marion widow Ferdinand died Oct 16 1922
" Mildred F student res 643 Fourth av Lans
Hubrich Arthur P auto repairer res 669 Second av Lans
" Frederick P pres and mgr German Printing & Publishing Corp 193 River h 669 Second av Lans
" Julia res 669 Second av Lans
Hucko Jacob beverages 578 First h 570 do
Huculak John laborer h 2114 Seventh av
Hudowalski Edward student R P I
Hudsk Jacob laborer h 463 Second
Hudson Beverage Corp syrups and beverages 38 Spring av
" Charles C billiards 133 River res 1529 Fifth av
" Clothes Shop 329 River
" -Essex Service 274 Second
" Henry W vice pres and treas 742 Second av Lans and (Hudson & Thompson) 17 First rm 6 h 435 Second av Lans
" Irma A clerk 547 River res 222 First
" Isabelle widow Joseph h 5 Harrison pl
" James E inspector Cluett's h 2415 Sixth av
" Joseph freighthandler N Y C h 222 First
" Marshall H buyer 261 River h 6 Balsam av
" Mary L res 126 Fourth
" Navigation Co foot of Broadway
" River Motor Vehicle Co (William Cottrell) garage 310 Liberty
" Roofing Co (Adolph Revilo) 842 River
" Ruth E clerk res 6 Balsam av
" Valley Railway Co freight office 85 River
" & Thompson (Henry W Hudson, Donald B Thompson) ins 17 First rm 6
Huested Helen M res 5 Washington pl
Huestis Bertha Mrs h 15 Harrison pl
" Elizabeth E nurse res 231 Eighth
" Lester car repairer D & H res 15 Harrison pl
Huey Thomas L died May 26 1923

Huff Clara M nurse res 19 Bleecker av
" Fred E sheet metal worker res 19 Bleecker av
" George umbrellas h 108 Twelfth
" John P saleswoman 358 Fulton h 108 Twelfth
" Lillian M (Huff Umbrella Store) 358 Fulton h 108 Twelfth
" Umbrella Store (Lillian M Huff) 358 Fulton
Hug Emil steelworker h 151 Congress
Hugart L C com trav res 6 Second
HUGHAN JAMES E steam granite works 2716 Sixth av h at Cohoes—See page 1065
Hughes Albert printer Cluett's h 7 Erie
" Ambrose L (Albany) res 2262 Sixth av
" Anna saleswoman 85 Congress res at W'vliet
" Anna E steno res 1481 Fifth av
" Anna M milliner 44 Third res at W'vliet
" Annie collar worker res 105 Hill
" Annie widow Edward W h 1826 Fifth av
" Arthur shipper 205 River res 3073 Sixth av
" Benjamin ironworker D & H h 20 Vandenburgh av
" Bridget Mrs h 106 Adams
" Catherine J res 276 Third
" Charles tinsmith h 11 Burger lane
" Clement H shoe repairer 917 Fifth av Lans h do
" Clementine E clerk 85 River res 4 Linden av
" Donald collar worker Cluett's res 39 Campbell's av
" Edward B (Hannah Bros) 641 Second av Lans h 693 Third av do
" Edward J chainman engineer's office City Hall res 7 Cottage
" Eleanor widow Cyril h 4 Linden av
" Elizabeth A collar turner h 1 One Hundred Nineteenth
" Ellen widow Peter h 295 Ninth
" Ethel E steno (Albany) res 441 Fourth av Lans
" E Burton clerk res 693 Third av Lans
" George engineer rem to Waterford
" George F clerk 179 River res 343 First
" Gerard student R P I res 74 Eagle
" Gertrude collar worker Cluett's res 20 Vandenburgh av
" Gladys res 2228 Seventh av
" Grace P teacher res 258 Congress
" Harold musician 287 River h 39 Campbell's av
" Harold shipper 205 River res 3073 Sixth av
" James collar cutter Cluett's res 39 Campbell's av
" James gardener h 3073 Sixth av
" James harnessmaker 189 Fourth h 1481 Fifth av
" James A stoves 2216 Fifth av h do
" James F clerk 154 River h 406 Second
" James F clerk res 258 Congress
" John janitor res 685 Fourth av Lans
" John J ironworker B I Co res 7 Cottage
" John J stamper res 1481 Fifth av
" John T machinist h 39 Campbell's av
" Joseph P clerk N Y T Co res 7 Cottage
" Julia F collar worker Cluett's res 7 Cottage
" Lee Mrs h 2228 Seventh av
HUGHES LEWIS E storage batteries and magneto service 3 Fulton h 687 Second av Lans —See page 1009
" Margaret collar worker E & W res 540 Congress
" Margaret Mrs h 83 Ida
" Mary res 620 Grand
" Mary E res 7 Cottage
" Mary G steno res 1481 Fifth av
" Mary T widow Michael h 258 Congress
" Matthew F ironworker R J Co res 7 Cottage
" Mazie G steno 521 River res 1481 Fifth av
" Michael B barber res 441 Fourth av Lans
" Michael T machinist Arsenal h 355 Fourth
" M Thomas h 2438 Fifth av
" Nicholas J grocer 343 First h do
" Patrick H asst foreman h 280 Ninth
" Patrick J died July 13 1923
" Terrence h 441 Fourth av Lans
" Thomas clerk 409 River h 2438 Fifth av
" Thomas F res 257 Third
" Thomas J inspector R J Co res 7 Cottage
" Walter helper 179 River res 39 Campbell's av
" Wilamene collarworker res 145 Ninth
" William E builder 865 Third av Lans h do
" William G student R P I
" William H laborer h 132 Stow av
" Winifred stitcher res 259 Eighth
Huhn Agnes steno rem to Fort Johnson
Huiest Adeline res 192 Ninth
" Burt C K auto repairer res 616 Grand
" Nellie widow Charles H h 616 Grand
Hulbert Ida widow Richard J h 2731 Fifth av
" Richard J died May 20 1923
" see Hurlburt and Hurlbut
Hulett Carl S 327 River h 7 Hawthorn av
HULETT CASPER L whol tobacconist 327 River retail do 382 do and 550 Broadway h The Caldwell suite 11—See page 1031
" Roy M salesman 327 River res 19 Bleecker av
" Samuel T cashier 327 River h 87 Eagle
Hull Alfred W machinist h 19 One Hundred Twentieth
" Alice W Mrs druggist res 476 Second av Lans
" Alson J physician 2169 Fifth av h do
" Carrie E widow Newman L h 18 Lee av
" Charles B K clerk res 873 Seventh av Lans
" Charles E spinner res 2346 Sixth av
" Charles M receiving teller int dept Mfrs Nat Bank res 245 Fifth av Lans
" Charlotte res 16 Collins av
" Courtland res 873 Seventh av Lans
" Earl res 553 Jacob
" Edward D res 90 College av
" Ella M teacher Haskell school Lans res 231 Fifth av do
" Emma Mrs h 553 Jacob
" Etta married Augustine M Shudt
" Florence B steno Fulton cor Fourth res 18 Lee av
" Frank B splicer N Y Tel & Tel Co res 245 Fifth av Lans
" Fred res 708 Jacob
" George N chauffeur h 18 Lee av
" Harry laborer res 553 Jacob
" Helen widow Edgar h 3275 Sixth av
" Isabella widow Levi H h 708 Jacob
" James S died April 19 1923
" John H salesman 422 River h at Watervliet
" Lillian student rem to Berlin
" Lillian widow Charles F h 245 Fifth av Lans
" Martha A Mrs h 873 Seventh av Lans
" Mary A widow John D h 90 College av
" Minnie widow James S h 194 Eighth
" Ransome O paperworker h 75 Ford av
" Raymond tinsmith 124 Congress h at Poestenkill
" Raymond D watchman 15 Bond cor Turner h 357 Fourth av
" Ruth E collarworker res 245 Fifth av Lans
" Seymour C druggist 466 Second av Lans h 476 do
" Theodore chauffeur res 18 Lee av
" Thurman A physician 505 Broadway h do
" Walter J res 90 College av
" William H engineer h 920 Fifth av
" William J chauffeur Shaughnessy sq Lans h 19 One Hundred Sixth
" William M pastor Second Baptist church h 105 Maple av
Hulsapple Alma E teacher Mary Warren Free school 136 Eighth res do
" Clarence H electrician h 24 Fonda av
" see Holsapple
Hulshizer Clayton E operator res 686 Third av Lans
" John L helper h 686 Third av Lans
Hulstrom Carl tailor 2236 Fourteenth h do
" Hannah res 2236 Fourteenth
" Louis machinist h 11 House av
" Sigrid inserter res 2236 Fourteenth
Hultzier William machinist res 790 Second av Lans
Humbert Kingsland E copy router 92 Fourth 5th fl h 1514 Hutton
Hume Hazel Mrs res 480 Eighth av Lans
" James collarworker res 564 Seventh av Lans
Humes Catherine M collarworker Cluett's res 2725 Fifth av
" John T chauffeur res 2725 Fifth av
" Joseph driver h 2725 Fifth av
" Joseph F chauf 22 Hoosick res 2725 Fifth av
" Thomas J meat market 447 Tenth h 449 do
" William H salesman 2446 Fifth av h 2725 do
Humiston Ethel res 458 Fulton
" Jessie M Mrs fitter 299 Broadway h 458 Fulton
Hummel Philip J student R P I res at Albany
Hummer Charles H jr yardmaster N Y C h 2242 Thirteenth
Humphrey Allen T bookkeeper 2612 Sixth av res 10 First
" Anna widow William h 860 Seventh av Lans
" Charles S student R P I res 128 Twelfth
" Harry P lawyer 297 River rm 310 h 14 Collins av
" Julia A widow Stephen C h 440 Third av Lans

Humphrey
" Maria widow David H h 519 Second av Lans age 87
" Winnie Mrs h 23 Rensselaer
Humphreys Paul W sec and treas Clide Automobile Co Inc 220 Congress h 47 Taylor ct
" William A usher Union station res 180 Seventh av Lans
" William F salesman 2791 Sixth av h at Averill Park
Humphry Michael B switchman B & M h 21 North
Hung David S student R P I
Hungerford Walter J motorman res 37 Munro ct
Hunn Herbert J supt Troy Orphan Asylum 100 Spring av h do
Hunnikin Emma E teacher Troy Orphan Asylum res 756 Pawling av
Hunt Alice C widow William W h 105 Second av Lans
" Benjamin J pres and treas Hunt & Co Inc 561 Federal h 345 Congress
" Bridget widow Patrick h r 415 Fourth
" Catherine res 253 Third
" Catherine T collar stitcher Cluett's res 221 Eighth
" Charles driver h 764 River
" Charles jr res 764 River
" Charles A carpenter res 2910 Sixth av
" Charles B carpenter h 2910 Sixth av
" Delia h 253 Third
" Elizabeth A widow Thomas h 117 N First
" Ella F res 221 Eighth
" Emily M bookkeeper res 105 Second av Lans
" Eugene L chauffeur 458 River res 252 Third av Lans
" Evelyn E steno 212 Boardman bldg res 122 Jefferson
" Francis A carpenter res 2910 Sixth av
" Francis J chauffeur Pumper No 11, Lans res 2780 Sixth av
" Frank B mason h 118 Ninth
" George boilermaker's helper res 199½ Eighth
" George plumber res 504 Grand
" George F foundryworker h 2108 Seventh av
" George W student res 3 Balsam av
" Gilford H h 162 First
" Grace E widow Enoch grocer Oil Mill Hill nr One Hundred Twenty-sixth h do
" Harvey K student R P I
" Helen Mrs res 301 Third
" Henry J chauffeur h 585½ River
" Katherine widow Frank P h 2780 Sixth av
" Lewis D yardman U T C One Hundred Twenty-sixth cor Second av Lans res 596 Second av do
" Lucy teacher school 2 res 221 Eighth
" Martha H Mrs caretaker Troy Orphan Asylum res do
" Martin E floorman 310 River res 2780 Sixth av av
" Martin J musician h 122 Jefferson
" Mary J collar runner Cluett's res 221 Eighth
" Robert W vice pres R P I Pittsburgh bldg h at Chicago Ill
" Stephen J motorman U T Co h 787 Pawling av
" William A printer Troy Times res 2780 Sixth av
" William G salesman 460 Fulton h 3 Balsam av
" & Co Inc grocers 561 Federal
Hunter Babe h 2010 Sixth av
" Claude A salesman res 415 Grand
" Edward P foreman One Hundred Twenty-sixth cor Second av h 661 Third av Lans
" Elizabeth B h 519 Grand
" Emma Mrs h 6 One Hundred Twenty-sixth
" Francis A ins 297 River rm 200 h 3022 Seventh av
" Frederick W died Sept 5 1922
" Henrietta collar worker res 58 Vandenburgh av
" James J shipper Aetna Mills h 77 Second av Lans
" Jennie forewoman 433 River h 58 Vandenburgh av
" John T brushmaker h 84 Sixth av Lans
" Joseph F chauffeur h 769 River
" Joseph W collar cutter Cluett's h 24 Glen av
" Margaret res 24 Glen av
" Mary Mrs res 87 Ferry
" Mary E collar stitcher res 6 One Hundred Twenty-sixth
" Mary J h 77 Second av Lans
" Mary M collarworker U S & C Co res 804 Sixth av Lans
" Matthew A prof R P I h 8 Whitman ct

Hunter
" Ralph J vice press Hall, Hartwell & Co Inc 547 River h at MtVernon
" Raymond M musician res 6 One Hundred Twenty-sixth
" Rena S clerk Frear's res 804 Sixth av Lans
" Robert h 30 One Hundred Seventeenth
" Thomas baker res 661 Third av Lans
" Thomas N chauffeur res 661 Third av Lans
" Virginia teacher Russell Sage College res 63 First
" Walter painter h 2220 Sixth av
" Warren machinist Cluett's res 58 Vandenburgh av
Huntfre Earl rem to W'ford
Huntington Bessie A widow Sidney O h 14 Cooper av
" Charles salesman res 146 Sixth av Lans
" Charles R clerk res 100 Fifth av Lans
" Daniel salesman 7 First h 3279 Sixth av
" Mildred married Joseph D Wood rem to Schenectady
" Mildred widow E Charles h 100 Fifth av Lans
" Sidney O draftsman res 14 Cooper av
Huntley Bertha E teacher school 17 res 196 Eighth
" Bros, (Leon, Warren and Herbert) meat market 4 Lansing av and Motor Car Sales Co 2781 Sixth av
" Edith h 196 Eighth
" Elizabeth widow Warren h 16 Walker av
" Ernest V collar cutter h 549 Sixth av Lans
" Herbert (Huntley Bros) 4 Lansing av and 2781 Sixth av res 16 Walker av
" Leon (Huntley Bros) 4 Lansing av and 2781 Sixth av res 16 Walker av
" Samantha L Mrs rem to Kinderhook
" Thelma steno res 549 Sixth av Lans
" Thurza C clerk W Glen av res 549 Sixth av Lans
" Warren (Huntley Bros) 4 Lansing av and 2781 Sixth av res 16 Walker av
Huntry Charles h 2353 Seventh av
Hunziker Albert chauffeur h 545 Fifth av Lans
" Fred chauffeur h 545 Fifth av Lans
" William express 453 Second av Lans h do
" William jr collar express Cluett's h 834 Fifth av Lans
Hupe Charles J h 28 Vanderheyden
" Felix ironworker B I Co h 17 Canal av
Hupee Angeline forewoman h 2426 Fifth av
" Arthur laundryman res 2426 Fifth av
" Louise collarworker res 2426 Fifth av
" Mary E forewoman res 2426 Fifth av
" Rose collarworker Cluett's res 566 River
" William J helper res 2426 Fifth av
Hurd Emma B widow Walter K h 2212 Fourteenth
" George B bookkeeper 245 River h 2324 Fifteenth
" Gertrude V collarworker res 2212 Fourteenth
" Hazel L clerk res 378 Eighth
" H B, State trooper Lake av cor Rankin av
" Lydia Mrs res 5 Frear av
" Rollin J asst State Armory h 378 Eighth
" William supt 80 Second av Lans h 214 Fifth av do
" William E clerk res 12 Douw
Hurlburt Donald W rem from city
" James feeder Troy Times Art Press h 503 First
Hurlbut May C widow Willard N h 162 Sixth av Lans
" William V porter 161 River res 503 First
Hurley Alice T Mrs res 2638 Fifth av
" Angeline widow res 40 North First
" Anna widow died July 29 1922
" Anna C stitcher Cluett's res 746 River
" Anna F clerk 24 Fourth res 235 Second
" Anna M h 381 Third
" Bessie T h 235 Second
" Charles P student R P I
" Daniel pressman (Albany) res 365 Fourth
" Daniel E dentist 80 Fourth h do
" Daniel L police 4th precinct Lans h 3018 Seventh av
" Edward A contractor 456 First h do
" Elizabeth A widow Daniel h 365 Fourth
" Elizabeth I steno 521 River res 1717 Seventh av
" Ellen res 48 Hoosick
" Frances M clerk 521 River res 268 do
" Frank L printer res 1822 Seventh av
" Hannah widow Joseph died July 29 1922
" Harold J bookkeeper h 2 Park av

Hurley
" Harry roofer res 90 King
" James J auto repairer res 235 Second
" Jeremiah laborer h r 415 Fourth
" Jeremiah L machinist Cluett's h 8 Hoosick
" John res 768 River
" John res 2211 Sixth av
" John T grocer 67 Middleburgh h do
" Margaret J phone opr res 235 Second
" Margaret M nurse Troy Hospital 56 Oakwood av res do
" Mary collarworker Cluett's res 365 Fourth
" Mary nurse h 48 Hoosick
" Mary widow William saleswoman 77 Third h at Wynantskill
" Mary widow William F h 768 River
" Mary A collar inspector res 768 River
" Mary T widow Patrick J h 11 North
" Mary T widow Timothy J h 1822 Seventh av
" Michael clerk res 48 Hoosick
" Michael special officer B I Co h 2 Broderick pl
" Patrick F mgr 77 Third res 381 do
" Rose inspector res 2445 Fifth av
" Sylvester auto repairer res 764 River
" Thomas J collarworker E & W h 764 River
" Thomas J Estate sporting goods 77 Third
" Timothy clerk (Albany) res 365 Fourth
Hurliehy Iseline student res 2329 Sixteenth
" John T collar cutter h 2329 Sixteenth
Hursky Besmola ironworker B I Co h 3 Cross
Hurst Mabel T collarworker Ide's res 28 Hoosick
Husband Alexander tailor 745 Burden av h 743 do
" Robert C mgr 199 River h 5 Woodrow court
Huskie John ironworker B I Co h 562 Fourth
" John J auto repairer res 7 St Luke's av
Hussey Foster R fireman res 688 Second av Lans
" Frank A helper h 595 Second av Lans
" John E auto mechanic 3100 Sixth av h at W'vliet
" William machinist res 130 Congress
" William H chauffeur h 684 Fifth av Lans
Hustler Joseph laborer h 410 Federal
" Lena winder res 410 Federal
Huston Arthur died Feb 14 1923
" Mary A widow Arthur h 1985 Fifteenth
Hutchins Arthur W upholsterer 269 River res 2134 Fifth av
" J Maynard sec H E Williams Co Inc 1939 Sixth av (Trio Sales Co) merchandise brokers 510 Rice bldg h at Watervliet
Hutchinson Annie h 19 Harrison pl
" Charles foreman 514 Fulton h 125 Fifteenth
" David J police 1st precinct res 7c Tyler
" George laborer h 424 Tenth
" Grace M clerk 547 River res at G I
" Granville machinist Troy Record h 3 Kinloch av
" Helen F clerk 547 River res at G I
" John laborer h 7c Tyler
" Lena H res 864 Third av Lans
" May E collarworker Cluett's h 4 Rensselaer
" Samuel N supt 2132 Seventh av h at G I
" William F ins 297 River rm 200 h at G I
Huttmann Minnie Mrs caretaker Troy Orphan Asylum res do
Hutton Anna M steno 251 River rm 35 res at Valley Falls
" Frances V Mrs attendance officer public schools City Hall h 705 Fulton
" Frank L sergt troop G State troopers Lake av cor Rankin av h 9 Courtland Sycaway
" Frank S machinist h 200 Stow av
" Frank W student res 38 Pine Woods av
" James S h 555 Third av Lans
" John H machinist h 333 Third av Lans
" Joseph B mgr 13 Third res 3256 Sixth av
" Marjorie res 38 Pine Woods av
" Mary B res 93 Fourth
" Mary F died April 3 1923
" William jr pres Troy Fireproofing Co Tyler cor River h 38 Pine Woods av
" William K sec and treas Troy Fireproofing Co Tyler cor River res 38 Pine Woods av
" William M export mgr 521 River h 118 Maple av
Huxtable Thomas P lawyer 297 River rm 310 res 86 Thompson nr Delaware av
" William L machinist Arsenal h 86 Thompson nr Delaware av
Huy Harry Miller student R P I rem to Bethlehem Pa
Huyck Edward J driver h 3125 Seventh av
" Helen Mrs h 586 River
" Herbert L collarworker res 637 Second av Lans
" James A chauffeur h 138 President

Hyams Sarah widow Joseph 351 Broadway
Hyde Alice L married John Tappin rem to Scotia
" Arthur W printer Troy Record h 8 Balsam av
" Bertha J steno 9 First res 2513 Fifth av
" Charles H clerk (Schenectady) h 489 Second av Lans
" Christian res 556 Fourth av Lans
" Harold W asst foreman h 115 Sixth av Lans
" LaVern Francis rem from city
" Robert H salesman Fulton cor Front h 489 Second av Lans
" William helper 421 River h at G I
" see Ide
Hydorn Carrie F rem to New York
" Frank A student res 8 Florence pl Lans
" George C (Cohoes) h 8 Florence pl Lans
" Margaret P Mrs res 22 Glen av
" Mary E res 205 Fifth av Lans
Hygrade Beef Co Inc 3305 Sixth av
Hyland Anna corsets 407 Broadway h 29 Rensselaer
" Daniel J pres and treas Hudson Beverage Corp 38 Spring av h at Albany
" Elizabeth M teacher school 12 res 1825 Fifth av
" Emma K Mrs res 102 Congress
" John H machinist h 2804 Fifth av
" John J sub carrier P O h 311 Eighth
" Julia widow John h 313 Eighth
" Mary collarworker res 29 Rensselaer
" Rose M teacher school 5 res 313 Eighth
Hyldelund Anna collarworker res 454 Ninth av Lans
" Charles C coremaker res 454 Ninth av Lans
" Edward H apprentice res 454 Ninth av Lans
" Hans T valve fitter h 454 Ninth av Lans
" Henry C valve fitter res 454 Ninth av Lans
Hyman Anna widow Abraham died Oct 14 1922
" Celia clerk 28 King res 195 Fourth
" Harry tailor 506 Second h 107 First
" Israel L barber 76 King h 195 Fourth
" Jacob tailor 402 River h 395 do
" Samuel h 16 Congress
Hynds William M sheet metal worker 431 River h 9 Harrison pl
Hynes Catherine E collarworker res 1404 Fifth av
" Florence F collarworker res 1404 Fifth av
" James H res 1404 Fifth av
" James J porter 161 River h 1404 Fifth av
" John police 4th precinct Lans h 350 Washington
" Mary A teacher school 14 res at G I
" Peter F carpenter D & H h 534 Second av Lans
" Thomas clerk 161 River res 1404 Fifth av
" William H paintor 2 Oakwood av res at Averill Park
" see Hines

Iacocca Joseph delicatessen 2334 Fifth av h at W'vliet
Iannacito Antonio grocer 1437 Fifth av h do
" Antonio molder h 28 Christie
" Philomena turner E & W res 28 Christie
" Vincenzo machine opr res 28 Christie
Iannantuono Domenico grocer 133 Congress h do
Iannicelli Gaetano laborer h 376 Ninth
Iannuzzi Antonio musician and steamship agent 201 Fourth h do
Ibbott Catherine Mrs h 2639 Sixth av
" Charles H carpenter h 896 Sixth av Lans
" Dorothy E clerk res 447 Sixth av Lans
" Ethel M phone opr res Oil Mill Hill
" Frederick collarworker res 3 Hutton
" George fireman h 3 Hutton
" Harry A car repairer U T Co h 447 Sixth av Lans
" Helen R clerk res 447 Sixth av Lans
" Jennie collarworker h 7 Hutton
" Orlin W h Oil Mill Hill
" Welbie collarworker Cluett's res Oil Mill Hill
" William car repairer U T Co h Oil Mill Hill
Icke Clarence B civ eng res 813 First av Lans
" Frank boats 813 First av Lans h do
Icks Mary B Mrs h 513 Sixth av Lans
" Rose B collarworker Ide's res 513 Sixth av Lans
" Sadie F res 513 Sixth av Lans
Ida Mary res 192 Ninth
Ide Alba M vice pres George P Ide & Co Inc 521 River and vice pres Mfrs Nat Bank h 53 First
" A Harris vice pres George P Ide & Co Inc 521 River h 12 Whitman ct
" Carrie Mrs dressmaker res 90 Eagle
" Catherine A widow James M h 161 Washington

Ide
" Charles P agent 607 Broadway res 1821 Seventh av
" Eleanor res 53 First
" George H men's furishings 2379 Fifth av h 90 Eagle
" George P & Co Beneficial Association 519 River
" George P & Co Inc collar mfrs 481–531 River
" George P jr asst treas George P Ide & Co Inc 521 River h 4 Park pl
" Gertrude K res 53 First
" Herbert S treas George P Ide & Co Inc 521 River h 35 First
" James M died March 2 1923
" Jesse A died March 2 1923
" Mary E res 53 First
" Mary E widow George P h 4 Park pl
" Mary J widow Jesse A h 43 Second
" Sabrina widow Gilbert C res 53 Second av Lans
" Sarah M h 586 Fourth av Lans
" see Hyde
Ideal Food Products Co prepared foods 18–20 State rm 7
" Restaurant (Karnig Boyajian) 480 River
Ignasius Edward laborer h 117 Fifteenth
Iler Alice M widow Edward L h 48 Ford av
" Edith res 64 State
" Edward L died Oct 30 1922
" Edward L jr gateman First-st crossing res 48 Ford
" Elbert M armorer h 3338 Sixth av
" Glenn machinist res 48 Ford av
" John A towerman Grand-st h 1732 Seventh av
" Lydia A widow Joseph H h 64 State
" Marvin L com trav h 171 Fifth av Lans
" Mary widow Philetus h 26 Sheridan av
" Sarah A widow W Fred res 237 Pawling av
" Thomas B h 42 Campbell's av
" T Clifford vice pres and sec Troy Wire Goods Co 5 Front and mgr 124 Congress h 64 Maple av
" T Shields salesman 124 Congress res 64 Maple av
" Warren B collar cutter Cluett's res 42 Campbell's av
Ilium Electric Co Inc electrical contractors 100 Fourth
" Manufacturing Co (William J Cunningham) barber's supplies 206 River
Illch Julius sec Troy Underwear Co Inc 2 River h at Albany
Illger Gertrude inserter Ide's h 41 Thirteenth
Ilse Ricka collarworker Cluett's res 2207 Twelfth
Imeson Benjamin collar turner res 523 Congress
" Bridget widow Arthur h 523 Congress
" Mary collarworker res 523 Congress
Imperial Mfg Co mill agents 366 River [av
Impett Kate sdy mgr Sim & Co res 172 Pawling
Industrial Building Loan & Savings Assn 407 State Bank bldg
" Union News 249 River rm 4
Ingalls Catherine B widow Simeon H res 3081 Sixth av
" Charles H chauffeur h 289 Ninth
" Charles H jr trainman D & H h 8 Manchester av
" Edna clerk res 73 Eagle
" Gwendolyn D clerk 450 Fulton h 1716 Seventh av
" Mabel L nurse res 33 Second
" Mary widow Darius h 73 Eagle
Ingersoll Elizabeth C widow Erastus E died March 22 1923
" N Christie res Campbell's av nr Spring av
Ingham Emma Mrs h 480 Eighth av Lans
" Martha E inserter res 30 One Hundred Twenty Second
Inglis Anne milliner 50 Third res at G I
" Bertha M clerk 310 River h at G I
" Harry F bookkeeper Union Nat Bank h at G I
" James res 163 Fifth av Lans
Ingraham Arthur L meatcutter h 1600 Highland av
" Harry A chief operator Congress-st bridge h at Watervliet
" Rose M widow John J H h 30 One Hundred Twenty-second
" Walter H, Frear's h 59 Brunswick av
Ingram John H died Nov 5 1922
" Margaret F widow Charles examiner Ide's h Tyler cor Fourth
" William F gardener Troy Orphan Asylum h 335 Third av Lans
Inland Marine Corporation transportation service 1 One Hundred Twentieth
Inskip Harry F (Reliable Brush Co) 605 Second av Lans h 819 Fourth av do
" Leonard S instructor R P I res 10 First
Inslee Louise E Mrs teacher Emma Willard school res do
Instructive District Nursing Association 213 Ilium bldg
International Brush Co Inc 491 Sixth av Lans
" Correspondence School 303 Boardman bldg
Interocean Petroleum Products Co Inc 250 Fifth av Lans
Interstate Machinery Co (Charles J jr and George Prankard) 3104 Seventh av cor Douw
Intrieri Frederick ins agt h 2121 Seventh av
Ireck Joseph res 1736 Seventh av
Ireland James bookkeeper h 133 Oakwood av
" John clerk Ludlow Valve Mfg Co ft of Adams res 26 Sheridan av
" Mary S clerk 30 Second res 133 Oakwood av
" Robert A clerk The Ludlow Valve Mfg Co ft of Adams h 116 Oakwood av
Irish Margaret H res 507 Broadway
" Reuben H physician 507 Broadway h do
" Walter L express messenger h 631 Seventh av Lans
Irving Agnes stitcher Ide's res 561 Federal
" Chester A foreman h 789 Third av Lans
" Ethel M kindergartner school 16 res Brunswick rd nr Orchard av
" Frank P photographer Brunswick rd near Congress h 187 Pawling av
" Harry A student R P I res Burdett av near Hoosick
" Jessie res 187 Pawling av
" Margaret A collarworker Cluett's h 182 Third
" Mary M starcher Cluett's h 10 Van Every's av
" Natalie res 187 Pawling av
" William C Mrs h Brunswick rd near Orchard av
Irwin Dorothy W student res 230 Fifth av Lans
" Howard S student R P I res 2162 Fourteenth
" Mary S student res 230 Fifth av Lans
" Stewart W pastor Hedding M E church h 230 Fifth av Lans
Irwins Howard S student R P I res 1539 Tibbits av
Isaacs Sara E hairdresser 359 Broadway res 139 Third
Isbell Ruth nurse Samaritan Hospital res do
Isenberg Belle M cashier 89 Third res 74 River
Isenbergh Isaac teacher h 74 River
" Louis clerk 31 Fourth res 1 Larch av
" Maurice D lawyer 17 First rm 6 res 1 Larch av
" Millie D widow Maurice h 1 Larch av
" Nathan D men's furnishings 31 Fourth res 1 Larch av
Isham Clarence student R P I
Ishkanian Armen shirt ironer Cluett's h 2302 Thirteenth
" Harry tailor res 2302 Thirteenth
" Helen widow Alexander h 2302 Thirteenth
" Ida res 2302 Thirteenth
" Jacob collarworker Cluett's h 1303 Hutton
Ishkhaian Alice seamstress res 236 Ninth
Ismond Margaret collarworker res 94 Jefferson
Itzkow Isadore student R P I res at Albany
Ives Almon E piano tuner 13 Second h at Menands
" Althea collarworker res 7 College av
" Amelia h 184 Congress
" Amelia F h 65 Fourteenth
" Bertha Mrs res 3 Manchester av
" Charles A mason h 148 Third
" Charles C real estate 304 Boardman bldg res 1823 Fourth av Lans
" DeForrest W electrical contractor 328 Ninth h do
" Earl teller Mfrs Nat Bank res 889 Fifth av Lans
" Elizabeth widow Samuel C h 163 Fifth av Lans
" Frank J brushmaker h 454 Fourth av Lans
" Fred H mgr 26 Orr h at Pittstown
" George H produce Oil Mill Hill h do
" Gladys S h 7 College av
" Harold L res 838 Eighth av Lans
" Harry F barber h 15 Division
" Harry F jr salesman Broadway cor Third h at G I
" Helen Mrs h 3129 Seventh av
" James rem from city
" Legrand chauffeur res Oil Mill Hill
" Leland H teller Mfrs Nat Bank res 157 Fifth
" Lionel died Nov 25 1922
" Maria widow Harrison res 9 Ford av

Ives
" Marian F industrial sec Y W C A 21 First res 218 Pawling av
" Mary A widow Lionel res 855 Seventh av Lans
" Mary Finlay phone opr 925 Third av Lans res 840 do
" Mary F res 823 Fourth av Lans
" May collarworker res 596 Second av Lans
" Morris batteryman 225 River res at Poestenkill
" Rubin G h 840 Third av Lans
" Truman C real estate and insurance 351 Broadway h 838 Eighth av Lans
" Walter J, Frear's res 15 Division
" William student res Oil Mill Hill
Iveson Edgar A (Iveson Express) 245 River and Spring av cor Gregory av h 20 Fales ct
" Express (Edgar A) express 245 River and Spring av cor Gregory av
" Irving A rem to Menands
" Mary E Mrs rem to Menands

Jabebian Jacob rem to Boston Mass
Jacklin Charles D carpenter h 75 Fifth av Lans
Jackman Anna S res 222 Third
Jackson Alice widow Rupert h 133 Congress
" Ann M Mrs grocer 30 Excelsior av res do
" Bernadetta clerk 547 River res at Cohoes
" Catherine res 360 First
" Charles bricklayer h 6 Division
" Charles clerk E & W h 31 Sheridan av
" Edgar W utilityman Marshall Sanitarium res do
" Elizabeth collar worker res 523 Sixth av Lans
" Elizabeth F rem from city
" Emma Mrs res 151 Ferry
" Etta J teacher school 3 res 133 Second
" Floyd L h 59 Union
" Floyd R chauffeur h 69 Union
" Francis H printer res 187 Third
" Frank h 33 Franklin
" Frederick res 559 B'way
" Garage (George M Measley) 476 Fourth
" George F salesman 2436 Sixth av h at W'vliet
" George S cook res 2190 Sixth av
" Gerald A chauffeur h 492 Eighth av Lans
" Harry laborer res 307 Fourth
" James h 498 River
" James F supt h 141 Hoosick
" James J chauffeur 85 Congress h 403 First
" James T asst foreman Arsenal res 498 River
" James T linotype opr Troy Times h Spring av cor Excelsior av
" James V printer h 187 Third
" John A sergeant 2d precinct h 2232 Fifth av
" John F bricklayer h 523 Sixth av Lans
" John F doortender 82 Fourth h 360 First
" John F jr craneman res 523 Sixth av Lans
" John J contractor h 2220 Fifth av
" Joseph ironworker h 9 St Luke's av
" Joseph J bookkeeper 409 River h 9 Munro ct
" Lucy widow Samuel h 10 Union
" Mae E steno State cor First res 9 Munro ct
" Margaret widow William h 133 Second
" Margaret E nurse res 183 Second
" Mary widow George B h 156 Ferry
" Mary A res 360 First
" Mary E collar worker res 156 Ferry
" Michael J mason h 183 Second
" Michael J watchman ft Washington h 42 Stow av
" Richard F head janitor h 30 Excelsior av
" Robert J brakeman N Y C h 52 Ninth
" Stoughton h r 1480 Fifth av
" Theresa Mrs res 21 Harrison pl
" Thomas H asst cashier Mfrs Nat Bank h at Schaghticoke
" Thomas J armorer res 360 First
" Walter L student R P I
" William H machinist res 187 Third
Jacobie John B pres Troy Motor Repair Works Inc 2112 Fifth av h 2171 Fourteenth
Jacobs Abraham foreman 407 Federal h 6 Excelsior av
" Alfred clerk res 2337 Sixteenth
" Charles garage and confectionery Hoosick cor Seventeenth h 3 Seventeenth
" Charles H grocer Stone rd n city line h do
" Edgar driver h 20 Campbell's av
" Esther E widow George h 248½ Congress
" Frank chauffeur h r 586 River
" Frank res 53 Fourth
" George salesman 292 River h at Albany
" Harry plumber (W'vliet) h 87 Ferry
" Henry (Jacobs & Freedman Bros) 343 River h at Bayonne N J

Jacobs
" James paints and oils 313 River h 39 Pine Woods av
" Janet saleswoman 22 Third res 2337 Sixteenth
" Jeannette I clerk res 39 Pine Woods av
" Julian W mgr 342 Congress h do
" Marguerite weaver res Stone rd n city line
" Milton mgr 292 River h 2337 Sixteenth
" Paul res 407 Grand
" Richard J res 248½ Congress
" Rosa H bookkeeper 313 River res 39 Pine Woods av
" Ruth I teacher Troy High school res 39 Pine Woods av
" Teresa widow Aleck h 2337 Sixteenth
" & Freedman Bros (Henry Jacobs, Samuel J and Jacob M Freedman) cloaks and suits 343 River
Jacobsen Ole pastor Emmanuel Danish Lutheran church h 508 Seventh av Lans
Jacobson Bertha res 189 Hoosick
" Burt machinist h 161 Eighth
" Jacob tailor 29 Fourth h 189 Hoosick
" Milton rem to Fonda
" Niels laborer h 414 Sixth av Lans
" Rena res 189 Hoosick
" Sanford J student res 189 Hoosick
Jacoby Bene rem to New York
Jacques Alexander beverages 2218 Seventh av h at Watervliet
" Evelyn milliner 50 Third res at W'vliet
" Nelson P carpenter res 559 River
" R Joseph salesman 40 Fourth h at Wynantskill
" Tilly collar worker res 9 First
Jacquin Helen nurse res 2129 Fifth av
Jaffarian Bros (Toros and John) grocers 564 Jacob
" Esther clerk res 1101 Hutton
" Harry A furniture 414 River h 143 Twelfth
" Hazel O married Neshan Hoosepian rem to Providence R I
" Helen student res 1101 Hutton
" John (Jaffarian Bros) 564 Jacob res 1101 Hutton
" Mary widow Paul h 1101 Hutton
" Toros (Jaffarian Bros) 564 Jacob res 1101 Hutton
Jakaway Frank h 86 MtPleasant av
Jalbraith John P clerk 1 Keenan bldg h at Lathams
Jalet Catherine bookkeeper res 56 Ninth
" Fred D painter 11 Congress h at W'vliet
" George M engineer h 2319 Sixth av
" John B elec opr res 56 Ninth
" Raymond clerk 361 River res 2319 Sixth av
James Asa helper Arsenal res 215 Lincoln av
" Henry res 415 Grand
" Jesse laborer res 125 River
" Julia res 819 Third av Lans
" Katharine A h 198 Fourth
" Katherine M widow Gomer L res 743 Third av Lans
" Leo h 215 Lincoln av
" Walton A sec and vice pres Franklin Flick Corp 326 Fifth av Lans h 280 Sixth av do
Jameson John J student R P I
Jamieson Elizabeth C student res Stone rd n city line
" Philip L supt 433 River h 2334 Sixteenth
" Sherman V N sec Thorne Hold-Fast Metal Bar Co Front near Fulton h Stone rd n city line
" William C collector 261 River h 204 Hoosick
" William C jr foreman 433 River h 59 Burdett av
Janda Albert collarworker Cluett's h 218 Ninth
Jandritz Rudolph laborer h 1 Madison pl
Janinet Leon P ins agent 212 Rice bldg h at Albany
Janischer Andrew clerk h 19 Canal av
Janjy Zeky shoe repairer 1807 Fifth av h 2299 do
Jannicelli Nicolas pipefitter h 382 Ninth
Jansen Walter molder h 428 Sixth av Lans
Japour Anna clerk 43 Third res 3 Havermans av
" Said laborer h 3 Havermans av
" Thomas milk res 3 Havermans av
Jaques Catherine M saleswoman 22 Third res Kemp av Albia
Jaquith Fred H jr (Trio Sales Co) merchandise brokers 510 Rice bldg h at Watervliet
Jaross John laborer res r 301 First

Jarvis Cordelia M widow John J h 229 Second
" John J plumber 48 Ferry h at Cohoes
" Joseph collar turner h 138 Sixth av Lans
" Lena M res 229 Second
" Margaret J widow William h 1 W Glen av
" William H head teller Mfrs Nat Bank Franklin sq h 2505 Fifteenth
" William H jr student res 2505 Fifteenth
" William J picture opr res 229 Second
Jasson Clarence H h 2353 Sixth av
Jastremski Stanwood D rem from city
Jatlow Jacob student R P I res 164 Eighth
Jayne Carolyn widow George S res 284 Pawling av
Jeavons Alfred W salesman h 2654 Sixth av
" Benjamin D opr res 129 President
" Bertha A widow Fred res 129 President
" Charles W salesman res 129 President
" Joseph chainmaker h 129 President
" Lottie opr res 129 President
" Martha M operative res 129 President
" Rhoda Mrs stitcher res 769 First av Lans
Jeffers William W jr rem from city
Jefferson Charles H collarcutter 547 River res at W'vliet
" Collar Co 407 Federal and 5 Union
Jefford William R carpenter Cluett's h 118 Fourth
Jeffs George h 114 Ida
" Joseph res 114 Ida
Jencks Frank contractor res 1832 Fifth av
Jenkins Emily D widow George W h 898 River
" Jane attendant Troy Orphan Asylum res do
" Maude S Mrs collarworker Cluett's h 344 River
" Sidney J machinist h 241 Fourth av Lans
Jenney Florence G student res 83 Pine Woods av
" Susan W h 83 Pine Woods av
Jennings Charles A barber h 757 Burden av
" Charles R blacksmith h 105 Fourteenth
" Ellen milliner 316 Fourth h do
" George engineer h 204 Congress
" Gerald P student R P I res 105 Fourteenth
" James E chauffeur res 2357 Sixth av
" Margaret h 608 Grand
" Roy E mgr 395 River res 393 do
" Samuel DeF paperhanger res 181 Congress
" Thomas J ins broker res 122 Fourth
" Wesley B student R P I
Jenntoch C B carder res 282 Ninth
Jennyss Annie I res 140 Pawling av
" Margaret L widow Richard C h 140 Pawling av
Jens Maren widow Andrew res 454 Eighth av Lans
Jensen Adolph L machinist h 418 Sixth av Lans
" Alfred G clerk 205 River res 9 One Hundred Twelfth
" Andrew gardener h 390 Fourth av Lans
" Andrew papermaker h 337 Third av Lans
" Andrew T h 866 Third av Lans
" Anna collar worker res 613 Fifth av Lans
" Anna widow Ivor h 895 Fifth av Lans
" Anton concrete worker res 450 Eighth av Lans
" Astrid inserter res 164 Eighth av Lans
" Bertha P Mrs (J & B Jensen) 437 Sixth av Lans res 164 Eighth av do
" Carl painter h 656 First av Lans
" Carrie L stitcher Cluett's res 866 Third av Lans
" Christian molder res 454 Eighth av Lans
" Elizabeth W student res 656 First av Lans
" Harold H collar worker Cluett's res 866 Third av Lans
" H Peter engineer 499 First av Lans h 469 Second av
" Jens painter h 454 Eighth av Lans
" Johannes (J & B Jensen) 437 Sixth av Lans h 46 One Hundred Twelfth
" Jorgen P gardener h 300 Fourth av Lans
" J Peter gardener h 164 Eighth av Lans
" J Rasmus clerk h 164 Eighth av Lans
" J & B (Johannes and B P) grocer 437 Sixth av Lans
" Louis P driver Am Ry Ex Co h 802 First av Lans
" Magnus A painter h 895 Fifth av Lans
" Margaret J phone opr res 656 First av Lans
" Marie steno res 450 Eighth av Lans
" Mary Mrs res 390 Fourth av Lans
" Mildred Mrs nurse Samaritan Hospital res do
" Mildred E collar worker E & W res 804 Fourth av Lans
" Niels A meatmarket 33 One Hundred Twelfth res 456 Fourth av Lans
" Niels M jr upholsterer 143 River h 456 Fourth av Lans

Jensen
" Niels W machinist h 497 Ninth av Lans
" Otto H clerk res 435 Seventh av Lans
" Paul collar cutter h 97 Sixth av Lans
" Rasmus watchman h 450 Eighth av Lans
" Rasmus jr apprentice res 450 Eighth av Lans
" Reinhardt J boilermaker h 549 Fifth av Lans
" Rosie collar worker h 349 Tenth
" Vita C clerk res 164 Eighth av Lans
" Walter C asst foreman h 10 One Hundred Thirteenth
Jensis John res 58 State
Jenson Madsen N upholsterer h 454 Sixth av Lans
Jepson Edith nurse Samaritan Hospital res do
Jeram Matthew shopman 215 River h at Watervliet
Jerdon Lena widow Edward winder h 33 Ford av
Jeremiah William S student R P I
Jerman Cohoes Express h 248 River
Jerome Julia collar worker h 43 Hutton
" Palmer F student R P I
Jerske Abraham pedler h 10 Liberty
" Benjamin F clerk res 10 Liberty
" David res 10 Liberty
" Moses garageman res 10 Liberty
Jersky Herman mgr 292 River res 10 Liberty
Jervanian Nazor buttonholer Cluett's res 199 Tenth
Jesdinsky Amelia married Charles E Walsh
" Anna F collar worker res 57 Ninth
" Augusta widow Fred h 57 Ninth
Jessen Christina H widow Christian H res 465 Eighth av Lans
" Edwin N carpenter h 461 Ninth av Lans
" Henry F collar cutter res 654 First av Lans
" John res 79 President
" John F died Mar 11 1923
" Joseph F machinist h 521 Fourth av Lans
" Martin A salesman 407 Fulton res 465 Eighth av Lans
" Thomas auto mechanic res 60 One Hundred Twelfth
Jessup Chester R 514 Fulton h 71 Sixth av
" David G clerk 2332 Fifth av h 133 Ninth
Jevanian Martin collar turner res 2305 Twelfth
" Nazar collar turner Cluett's h 2305 Twelfth
Jewell John T adv solicitor Troy Record h 689 Fourth av Lans
" Josie Mrs Frear's h at Cohoes
Jewett Marion widow Ernest res 517 Fifth av Lans
" Merritt motorman U T Co res 1644 Fifth av
Jillisky Louis J machinist h 231 Congress
Jillson Ernie S H res 2003 Fifteenth
" Frederick B h 2003 Fifteenth
" Ralph M res 2003 Fifteenth
Job Grace A widow Frederick h 1715 Seventh av
" Howard F clerk 355 Broadway res 1623 Sixth av
" Howard H shipper 427 River res 1715 Seventh av
Jobson William papermaker h 2 Elm pl
Joe Charlie rem to New York
" Harry laundry 138 Second h do
Joesbury Frank P died Sept 14 1922
" Isabel L widow Frank P dressmaker 1720 Fifth av h do
Joffe Benjamin pres Trojan Bag & Paper Co 100 Church h 133 First
" David h 133 First
" Minnie milliner res 133 First
" Nathan res 133 First
" Sylvia steno res 133 First
Johansen Albert H machinist h 473 Eighth av Lans
John Bernard laborer res 464 Second
" Erazio laborer h 202 Ferry
" Evan laborer h 464 Second
" Evan D jr trainman N Y C h 14 Orr
" Hancock Mutual Life Insurance Co of Boston Mass 404–411 Boardman bldg ord dept 2 Second rm 1
" Harry L plumber 531 Fourth
" Mary collar worker Cluett's res 464 Second
" Michael auto repairer 229 River res 202 Ferry
" Pauline widow Joseph h 150 Earl
" William J mgr Joost, Patrick & Co 205 Cannon bldg h 560 Second
Johns Raymond D mgr 403 Fulton rm 34 h at Albany
Johnson Albert tinsmith res 179 Congress
" Albert L vice pres 506 Cannon bldg h 144 Second
" Aleta clerk res 2107 Fifteenth
" Alfred J brushmaker res 447 Ninth av Lans

Johnson
" Alice clerk res 24 Maple
" Alma widow Harry machine opr 559 Federal h 516 Fifth av Lans
" Alworth T pres Marine Propeller & Engine Co 594 River h at Cropseyville
" Andrew laborer h 47 Mann av
" Anna Mrs h 4 State
" Annie stitcher res 465 Ninth av Lans
" Annie M stamper res 447 Ninth av Lans
" Arthur opr res 16 Cragin av
" Bertha res 2107 Fifteenth
" Carl E (Milady's Shop) ladies' furnishing goods 44 Fourth h 515 Pawling av
" Carrie F steno mfrs Nat Bank h 1649 Fifth av
" Catherine widow Peter h 465 Ninth av Lans
" Catherine A widow Fred res 56 Jefferson
" Catherine L widow Hugh res 658 River
" Celia Mrs res 73 Division
" Charles engineer 2612 Sixth av h 40 Brookview
" Charles res 19 Fourth
" Charles A collarcutter h 19 Eleventh
" Charles A laborer res Old Turnpike n Fourth av Lans
" Charles B painter 386 Tenth h do
" Charles E pressman 619 River res 327 Tenth
" Charles W asst mgr Jackson cor First h 71 Second su 10
" Christian A engineer B & M h 515 Seventh av Lans
" Cora res 819 Third av Lans
" Edward F (Troy Taxi Company) 351 River h 73 Division
" Edward F machinist h 23 Hoosick
" Edward R printer res 418 Seventh av Lans
" Edward S carpenter h 418 Seventh av Lans
" Edwin res 572 River
" Elliot musician h 127 River
" Elsie opr res Oil Mill Hill
" Emma widow William died Jan 1923
" Eva collar worker res 482 Fifth av Lans
" Everett F photo engraver 352 River h 72 Mt-Pleasant av
" Florence collarworker res 2188 Fifth av
" Florence Mina Mrs res 71 Second suite 10
" Frank laborer res 71 Harrison pl
" Fred A gardener res "Glen Wood" Eddy's lane
" Frederick H opr h 2903 Sixth av
" George helper res 12 One Hundred Twelfth
" George E motorman U T Co h 572 Congress
" George W pressman h Tibbits av n Lake av
" Harold res 113 First
" Harvey H student R P I res 57 Second
" Hattie E widow John L h r 444 Eighth av Lans
" Helen domestic res 168 River
" Henrietta collar worker res 516 Eighth
" Henry chef res 139 Fourth
" Herbert chauffeur res 200 Congress
" Hilda collar worker res 361 Congress
" Hjalmar electrician h 439 Eighth av Lans
" Howard res 59 Fourth
" H Hartman sign painter res 418 Seventh av Lans
" Jacob carpenter h 447 Ninth av Lans
" James stone cutter res 1630 Fifth av
" James D carrier P O Lans h 781 Fifth av do
" James F (Johnson & Heer) 17 First rm 10 h at Rensselaer
" James S lightning rods 554 Fifth av Lans h do
" James S State trooper Lake av cor Rankin av
" Jennie Mrs h 2232 Seventh av
" John laborer h r 274 First
" John laborer h 431 Seventh av Lans
" John D & H res 37 One Hundred Twenty-fifth
" John M crane opr h 1009 Jacob
" John P rem to Cleveland O
" John R electrician h 259 Fifth av Lans
" Joseph clerk 330 River res at W'vliet
" Joseph W chauffeur h 295 Ninth
" Josephine collar worker Cluett's res 1630 Fifth av
" Katherine res 819 Third av Lans
" Lancelot sec Albany & Troy Cantilever Shoe Shops Inc 35 Third h 170 Fifth av Lans
" Lawrence A auto laundry 105 William h 2333 Sixth av
" LeRoy J engineer B & M h 23 Woodrow ct
" Louis Mrs res 65 Union
" Louise L res 819 Third av Lans
" Mamie A married John Jessen
" Margaret collar worker res r 444 Eighth av Lans
" Margaret res 1009 Jacob

Johnson
" Margaret Mrs h 166 Hill
" Margaret M collarworker res 386 Tenth
" Martha E collar worker h 31 Hoosick
" Martha J widow William res 132 Sixth av Lans
" Mary Mrs h 200 Congress
" Mary Mrs h 35 One Hundred Seventeenth
" Mary Mrs res 361 Congress
" Mary A widow Henry S h 35 Eighth
" Mary M res 94 River
" Mary N mail order clerk Broadway cor Third res 2107 Fifteenth
" Matthew special police h 16 Cragin av
" Oscar C tool maker rem to Pittsfield Mass
" Pauline Mrs treas General Sales Corporation 506 Cannon bldg h 144 Second
" Robert painter h 369 Eighth
" Ruth collar worker res 200 Congress
" Samuel coremaker h 440 Fifth av Lans
" Sarah A collar worker res 31 Hoosick
" Sarah A res 270 Pawling av
" Sarah E clerk res 2107 Fifteenth
" Stephen clerk 382 River res do
" Stephen B auto painter rear 52 Brunswick av h 397 Tenth
" Stephen J salesman 123 Congress h 394 Fourth
" William machinist h 516 Eighth
" William mason res 515 First
" William B machinist h 898 Sixth av Lans
" William C chauffeur rem to New Haven Conn
" William C motorman h 6 Woodlawn ct
" William E foreman res 4 Elm pl
" William H patternmaker h 79 President
" William T clerk h 2107 Fifteenth
" Woodus jr carpenter h 9 House av
" W Irving vice pres and sec Cluett & Sons Inc Cannon pl and 13 Second res 5 Westover rd
" & Heer (James F Johnson, Clyde W Heer) real estate 17 First rm 10
Johnston Ann E widow David J h 546 Third av Lans
" A Mabel bookkeeper res 108 First
" Chester C plumber 144 River h 237 Hoosick
" Edmund S clerk Am Ry Ex Co res 608 Broadway
" Elizabeth collar worker res 508 Grand
" Frances L cashier 143 Fourth res 331 Second
" Frank C bookkeeper 607 Broadway h 144 Sixth av Lans
" Harold E (Cohoes) res 546 Third av Lans
" Harry W collar cutter h 439 Tenth
" Henry W engineer 253 Second h 108 First
" Irwin physician 463 Broadway h do
" Lee rem to Geneva
" Simon physician 1741 Fifth av h 461 B'way
" see Johnson
Johnstone Mary Mrs res 2114 Fifth av
Joja John laborer h 540 First
Jojo Jacob laborer h Tyler cor Fourth
Jolivette Joseph chauffeur res 330 Second
" Lawrence papermaker h 330 Second
" Stella clerk res 330 Second
Jolly Frank E collar turner Cluett's res 5 Park av
" Marcy collarworker res 214 Hoosick
Jonas Harry W gen mgr 14 King h do
" Millinery 14 King
Jones Abbott H lawyer 251 River rm 55 h 168 Second
" Abbott J lawyer 251 River rm 55 res 1519 Seventh av
" Agnes R Mrs milliner 47 Third res do
" Albert R (Jones & Flynn) 46 Federal h at Watervliet
" Alice nurse Samaritan Hospital res do
" Ann Mrs h 774 River
" Arthur draftsman h 4 Diack pl Lans
" Arthur L boxmaker h 637 Second av Lans
" Augustus instructor R P I res 2214 Fifteenth
" Benjamin gardener res 58 Brunswick av
" Bertha domestic 21 First res do
" Bessie M opr Ides res 37 Douw
" Bridget widow Arthur h 583 River
JONES BROS (Frederick D and DeForest) florists 561 Ninth av Lans and 340 Fulton phone Troy 4628 greenhouses north entrance to Oakwood Cemetery phone North 406—See page 1056
" Charles res 127 River
" Charles E barber 66 Congress res 513 Jacob
" Charles F died Feb 1923
" Charles H, Ide's h 37 Douw
" Clarence collar turner U S & C Co res 715 Fifth av Lans
" Clyde Stanley rem from city
" Cynthia Mrs res 288 Fourth av Lans

Jones

" De Forest (Jones Bros) 340 Fulton and 561 Ninth av Lans h do
" Dewey S electrician res 246 Fifth av Lans
" Earl student R P I res 192 Hoosick
" Edward painter h 2929 Sixth av
" Edward J collar turner U S & C Co h 715 Fifth av Lans
" Edward J rivet cutter died Feb 12 1923
" Edward J jr clerk (Saratoga Springs) res 20 Erie
" Edward L chauffeur h 637 Second av Lans
" Edward R salesman h 90 Adam
" Elizabeth cashier 28 King res 63 Washington
" Elizabeth M clerk 696 Fourth av Lans res 715 Fifth av do
" Elsie res 184 Sixth av Lans
" Francis laborer h 29 One Hundred Fifteenth
" Frank collar turner res 868 Third av Lans
" Frank E com trav ft Fulton h at Hudson Falls
" Frank E janitor 261 River h 63 Washington
" Frank S civil engineer h 216 Eighth
" Frank W clerk h 838 Fifth av Lans
" Frederick com trav h 215 Stow av
" Frederick supply man D & H h 52 Ninth
" Frederick D (Jones Bros) 340 Fulton and 561 Ninth av Lans res do
" Frederick P student R P I
" George packer 161 River res 258 Fourth av Lans
" George H chauffeur 3130 Seventh av h 776 River
" Gladys student res 52 Ninth
" Gwenyth E res 184 Sixth av Lans
" Harold L inspector h 120 First
" Harry H clerk 245 River h 2920 Fifth av
" Henrietta widow David res 35 Eighth
" Henrietta E milliner 47 Third h do
" Herbert H asst treas (Cohoes) h 41 Fourth
" Herbert J laborer h 29 Havermans av
" Herbert R laborer h 485 Third av Lans
" James A fire brick 184 Sixth av Lans h do
" James B student R P I res 184 Sixth av Lans
" Jennie Mrs h 211 Eighth
" John L (John L Jones Garage Co) foot of Federal h 1618 Fifth av
" John L Garage Co (John L Jones) foot of Federal
" John S ins 11 State h 7 Lansing av
" John V repairman 359 Fulton h 155 Ferry
" John W sub district supervisor U S Veterans' Bureau h at W'vliet
" Joseph chain maker h 7 Smith av
" Joseph F painter res 352 Ninth
" Lewis E coffee roaster 175 River h at Watervliet
" Lucia A widow James Z h 135 Fifth av Lans
" Marcus O dist Atty's officer 18 Court House h 1519 Seventh av
" Marguerite R Mrs teacher Haskell school Lans res 4 Diack pl do
" Mary A collarworker res 583 River
" Mose window cleaner h 140 River
" Myrtle E steno 10 First res 55 Lavin ct
" Norman D laborer h 173 Church
" Philip machinist h 358 Fourth av Lans
" Philip machinist h 37 One Hundred Tenth
" Phoebe G Mrs res 1700 Seventh av
" Reginald salesman 464 Fulton h 173 Fourth
" Richard collar cutter h 55 Lavin ct
" Robert G salesman h 10 Winter
" Roy I instructor R P I h 2162 Fourteenth
" Sada M collar worker res 90 Adams
" Sadie C milliner res 15 Thompson
" Samuel G packer res 358 Fourth av Lans
" Sara Mrs res 3221 Seventh av
" Sarah E h 175 Church
" Thomas E h 61 Burdett av
" William E student R P I res 2347 Fifteenth
" William E laborer h 93 Front
" William Reynolds rem to Hoosick Falls
" Zilpha died Feb 22 1923
" & Flynn (Albert R Jones, Frederick J Flynn) plumbers 465 Federal

Joost Patrick & Co stock brokers 205–206 Cannon bldg George N Patrick resident partner

Jordan Aidau M h 1991 Fifteenth
" Albert steamfitter h 43 Harrison pl
" Alice M res 28 Belle av
" Anna M Mrs h 2711 Fifth av
" Arthur K engineer P O h at W'vliet
" Catherine stitcher res 361 Tenth
" Charles H painter h 632 Third av Lans

Jordan

" Christian salesman h 705 Third av Lans
" Christopher newsdealer 135 Second h 2 Ingalls av
" Elizabeth married Niels Nielsen
" Frank A chief clerk D & H Union station h 493 Sixth av Lans
" Frederick brushmaker h 541 Fifth av Lans
" George res 1812 Fifth av
" Harry J clerk R M S h 408 Sixth av Lans
" Herbert G finisher res 670 Second av Lans
" Howard W jr student R P I res 408 Sixth av Lans
" Jacob cigar etc 82 Congress h 28 Belle av
" James carrier P O res 3130 Sixth av
" John W fireman Palace Theatre res New Turnpike Lans
" Joseph res 43 Harrison pl
" Katherine res 2 Ingalls av
" Mary clerk res 2 Ingalls av
" Mary widow Edwin E waitress h 361 Tenth
" Mary C widow William res 239 Ninth
" Nordeck S rem to Norwich Conn
" Ray student res 541 Fifth av Lans
" Raymond stockman 24 Third h 7 Lincoln av
" Robert chauffeur h 239 Ninth
" Roy printer res 670 Second av Lans
" Samuel H (Tick & Jordan) army goods 119 Fourth and truckman 1519 Sixth av h at N Greenbush
" Sarah res 239 Ninth
" Stephan R apprentice res 293 Third av Lans
" William collar worker res 2300 Sixth av
" William h 541 Fifth av Lans
" William F apprentice Troy Record res 767 Second av Lans
" William H helper h 293 Third av Lans [do
" William J bicycles 668 Second av Lans h 666

Jorgensen Andrew laborer h 541 Ninth av Lans
" Anna M married Max Thomas
" Christine widow John h 471 Eighth av Lans
" Emil V blacksmith h 478 Eighth av Lans
" Hans C ropemaker h 445 Seventh av Lans
" Laurine widow Hans P res 41 One Hundred Tenth
" Lena K collarworker res 440 Sixth av Lans
" Magdalene C collarworker res 471 Eighth av Lans
" Seren M machinist h 488 Eighth av Lans
" Sine K Mrs nurse h 371 Fourth av Lans
" Sophie collarworker res 445 Seventh av Lans

Jorgenson Nansine K widow Niels P h 440 Sixth av Lans

Joseph Frances teacher res 1610 Hutton
" Lillian F steno 282 River res 1610 Hutton
" Louis tailor h 1610 Hutton

Joslin Albert fireman h 431 Second
" Anna widow George A h 376 Tenth
" Bessie collarworker res 3037 Sixth av
" Chester J foundryman res 376 Tenth
" Ernest F laborer h Oakwood cemetery
" Eugene rem to North Adams Mass
" George W shipper h 666 Fifth av Lans
" Joseph barber res 431 Second
" Julia widow Eugene h 3037 Sixth av
" Louise collar stitcher res 3037 Sixth av
" Samuel elevator opr h 99 Fifth av Lans
" Walter A boxmaker Cluett's res 376 Tenth

Joubert Raymond T auto mechanic 104 Fifth av Lans res 78 Sixth av do

Journal Co of Troy advertising 412 Gay bldg

Joy Anna res r 1474 Fifth av
" Archie R asst treas Cluett Peabody & Co Inc 433 River h 2209 Twelfth
" Catherine M widow William h 41 Douw
" Chester auto washer 2791 Sixth av h at Wynantskill
" Frederick A foreman 521 River h 690 Fifth av Lans
" Helen res 622 Second av Lans
" Howard res r 1474 Fifth av
" Zebloun helper h r 1474 Fifth av

Joyce Charles knitter res 1 Kinney
" Frank E police 2d precinct h 1 Kinney
" Frank J h 297 Third
" Frank L toolmaker res 1 Kinney
" Lena widow William res 30 Ford av
" Marion Mrs h 725 Federal
" Mary Mrs h 426 River
" Matthew J salesman 1527 Sixth av h 156 Congress
" Nellie collar stitcher res 725 Federal
" Thomas operative res 1 Kinney
" Walter A boxmaker res 1 Kinney
" William E stockman 178 River res 1 Kinney

Joyes Rock barber 426 River h do

Joyner Anna widow James E h 111 Congress
" Arthur F carpenter h 2257 Seventh av
" Frederick S carpenter h 2262 Sixth av
" Grace married Russell H Endy rem to MtVernon
" Theodore salesman res 2262 Sixth av
" William h 72 Ferry

Joynt Philip student R P I res 1829 Seventh av

Jubert Frank painter res 2110 Seventh av

Jubick Catherine collarworker Cluett's res 4 StLuke's av
" John pipefitter h 19 Cross
" Michael pedler B I Co h 232 Lincoln av
" Michael A clerk 119 River res 4 StLuke's av
" Peter helper res 4 StLuke's av
" Thomas laborer h 4 StLuke's av

Judd Walter L foreman h 101 Eleventh

Judge Agnes M res 3300 Sixth av
" Anna L res 3300 Sixth av
" Arthur A mason res 3019 Sixth av
" Arthur J police 3d precinct h 3119 Seventh av
" Bessie rem to W'vliet
" Catherine C nurse Troy Hospital 56 Oakwood av res do
" Daniel E carrier 3130 Seventh av h 2914 Fifth av
" Daniel P bricklayer res 44 Ida
" Frank died May 3 1922
" Frank T bricklayer h 10 Liberty
" Georgianna widow Frank h 383 Fourth av Lans
" Helen phone opr res 4 Ashland pl
" Henry J mason res 3019 Sixth av
" John J mason 44 Ida h do
" John P lawyer 408–409 Cannon bldg and 1st asst corp counsel 16 City Hall h 4 Locust av
" Joseph J real estate res 3300 Sixth av
" Katherine G res 902 River
" Kathryn nurse Troy Hospital res do
" Margaret F h 3019 Sixth av
" Mary collarworker h 4 Ashland pl
" Michael J bricklayer res 44 Ida
" Owen J machinist h 902 River
" Patrick J brushmaker h 722 Fourth av Lans
" Teresa M h 3300 Sixth av
" Thomas F dept of charities and physician 3330 Sixth av h do

Judkins Alfred E machinist h 584 Sixth av Lans
" Alfred L marine engineer h 522 First av Lans
" Amelia M res 522 First av Lans
" John auto repairer h 693 Sixth av Lans

Judson David Coal Co 107 River
" Helen B widow Charles T h 3 One Hundred Eighteenth
" Thomas chauffeur res 100 King

Jukoski Louise Mrs res 1930 Fifth av

Julian George F car operator U T Co h 745 Third av Lans
" Henry chauffeur 2788 Sixth av h at Waterford

Julien Bessie C widow Frederick H h 2651 Fifth av
" Edward J collar cutter 619 River h 2380 Sixth av
" Francis X shoe repairer 737 Burden av h do
" Frank J laborer h 56 North First
" George motorman res 727 Burden av
" Joseph salesman h 2426 Fifth av
" Juliet nurse res 737 Burden av
" Leah collarworker Cluett's res 2426 Fifth av
" Louis B died Feb 1 1923
" Myrtle L widow Louis B h 178 Eighth av Lans
" William cutter Cluett's res 402 Fourth

Jump Willard B h 70 Pawling av

June Milton laborer h 21 One Hundred Seventeenth

Junghans John H ladderman Auto Truck 2 res 188 Fourth
" Mary widow Henry h 188 Fourth
" Viola P stitcher Cluett's res 188 Fourth

Juno Charles helper res 2331 Seventh av
" John helper 30 Hoosick res 2331 Seventh av
" Margaret widow Joseph h 2331 Seventh av
" Mary collarworker Cluett's res 2331 Seventh av
" Michele J collarworker Cluett's res 2331 Seventh av

Jurack Antone h 147 Ida

Jurzan Andrew ironworker h r 307 First

Jymiow Wycenty laborer h 4 Cross

Kaeding Anna clerk Fulton cor Fourth h 2319 Fifteenth

Kaelin Ida widow John h 6 Orchard av
" John J machinist h 206 Hill

Kafka Charles A h 1219 Jacob
" G Brooks station 601 Second av h do

Kahl Charles A druggist 561 Jacob h 254 Eighth

Kahn Bertha H saleswoman 304 River res 1708 Fifth av
" Edna R res 180 Fifth av Lans
" Emanuel pres Trojan Pickling Co Inc 38 Douw h 57 Fifth av Lans
" Esther widow Herman died Aug 17 1922
" Julius L student R P I
" Philip E dentist 403 Fulton rm 25 h 227 Sixth av Lans
" William E salesman h 188 Seventh av Lans

Kahoe James res 652 Sixth av Lans
" Nellie widow Edmand h 652 Sixth av Lans
" see Kehoe and Keough

Kaiser Abram helper h 498 N Park pl Lans

Kakule John H Mrs res 725 Fifth av Lans

Kalagian Leo collar turner h 154 Ninth

Kalaidjian George collarworker res 472 River
" Joseph dishwasher h 472 River

Kalajian Dick res 728 Federal
" George collar turner Cluett's res 728 Federal

Kalsygian Leo tailor h 105 Ninth

Kalayjian George tailor res 94 Ninth
" Harry collar turner Cluett's res 94 Ninth
" Harry res 901 People's av
" Jacob button holer res 901 People's av
" John collar turner Cluett's h 94 Ninth
" John res 901 People's av
" Kalos, Cluett's h 2311 Twelfth
" Oscar collarworker Cluett's h 116 College av
" Rachael Mrs h 901 People's av

Kalbus Anna A widow Fred h 12 Munro ct
" Carrier married John Boland
" Fred A died Feb 14 1923
" George winder res 12 Munro court
" Theodore E driver res 12 Munro ct
" Theodore E Mrs h 2129 Seventh av
" Walter boxmaker res 12 Munro ct

Kalenian Cross Mrs res 157 Tenth

Kalivas Constantine bootblack 23 Fourth h 114 Congress

Kalkbrenner Arthur R machinist D & H res 142 Fifth av Lans
" Edward machinist res 142 Fifth av Lans
" Frederick clerk 53 Third res 142 Fifth av Lans
" Henry baker 44 Ingalls av h 142 Fifth av Lans
" Henry J accountant res 142 Fifth
" Josephine A res 142 Fifth av Lans

Kallenberg Carl H bookkeeper res 179 Oakwood av
" Harry (Troy Musical Novelty Works) Union bet State and Congress res do
" Henry (Troy Musical Novelty Works) 1 Union and 1623 Fifth av h do

Kallenburg Harold res 41 First

Kalcian John rem to Detroit Mich

Kamenesky Chaim B res 90 First

Kamiensky Albert J student R P I res 57 Second

Kaminski George ironer h 243 Earl

Kampp Floyd H student R P I res 57 Second

Kane Alice furrier res 741 Burden av
" Alice F collarworker res 92 Hoosick
" Ann widow William h 22 Eighth
" Anna J collar stamper Power's res 22 Eighth
" Anna L steno 2 River res 172 Hoosick
" Catharine collar starcher res 2948 Sixth av
" Catharine A collarworker res 391 First
" Catharine T milliner res 342 Third
" Catherine widow Patrick F h 903 River
" Charles H machinist res 22 Eighth
" Cornelius watchman h 741 Burden av
" David F tinsmith h 342 Third [den
" Delia C collarworker Cluett's res 5 Vanderhey-
" Dennis laborer h 604 Fourth
" Edward A asst Troy Boys' Club res 434 Tenth
" Edward J chauffeur res 3037 Seventh av
" Elizabeth widow Stephen h 17 One Hundred Seventeenth
" Elizabeth widow William h 256 Earl
" Elizabeth A married Alexander Rill
" Esther M Mrs mgr 307 Cannon bldg h 450 Fulton
" Eugene R patternmaker h 191 Ferry
" George cook Sage dining hall R P I res do
" George T clerk 790 Second av Lans res do
" Helen rem to New York
" Helen widow William h 10 Blakeley ct
" Henry C collar turner res 434 Tenth
" Ida res 555 Hoosick
" James E laborer h 175 Ferry
" James H clerk h 154 Third
" James J gardener h Spring av cor Kinney
" Jane A married Nicholas Snyder rem to Albany

Kane
" John F (Brown Printing Co) 181 River h 458 Fulton
" John H conductor D & H h 12 Hutton
" John J brakeman B I Co h 111 Madison
" John J clerk D & H res 428 First
" John J, State Trooper res 92 Hoosick
" John J h 337 Congress
" Josephine examiner Cluett's res 604 Fourth
" Letitia E buttonhole maker Cluett's res 22 Eighth
" Lillian R steno 215 River res 391 First
" Madeline G steno res 391 First
" Margaret res 192 Ninth
" Margaret widow Charles h 1603 Seventh av
" Margaret widow h 2948 Sixth av
" Margaret E collar worker Cluett's res 604 Fourth
" Marguerite F steno 412 Gay bldg res 391 First
" Martin h 92 Hoosick
" Martin F sergeant police 3d precinct h 3037 Seventh av
" Mary widow Henry h 434 Tenth
" Mary widow James collarworker Cluett's h 5 Vanderheyden
" Mary widow John h 481 Second
" Mary C collarworker Cluett's res 5 Vanderheyden
" Mary C inserter res 391 First
" Mary E collarworker Ide's h 43 Ingalls av
" Mary E res 175 Ferry
" Matthew B shirtironer h 391 First
" Michael ironworker h 27 DeFreest
" Michael laborer h 428 First
" Michael laborer res 92 Hoosick
" Michael F ironworker B I Co res 428 First
" Michael J clerk 245 River h 172 Hoosick
" Nellie collarworker Ide's res 43 Ingalls av
" Patrick F laborer res 92 Hoosick
" Patrick J chauffeur 30 Hoosick h 60 Jefferson
" Ray collarworker E & W res 434 Tenth
" Rena A collarworker Cluett's res 604 Fourth
" Ruth K married John Crable
" R Edwin foreman 433 River h 219 Fifth av Lans
" Stephen J clerk D & H h 2372 Fifth av
" Thomas flagman U T Co h 594 Sixth av Lans
" Thomas helper Cluett's res 256 Earl
" Thomas laborer res 130 Congress
" Thomas G res 342 Third
" Thomas J teamster h 3 Laundry pl
" Walter J bookkeeper The Lawlor & Cavanaugh Co res 172 Hoosick
" Walter S steelroller h 474 Tenth
" William clerk B I Co res 604 Fourth
" William (10 Blakely ct) died April 7 1923
" William A clerk res 342 Third
" William G car repairer D & H res 428 First
" William J insp B & M h 631 Seventh av Lans
" William J inspector res 226 Third
" William M electrician h 234 Tenth
" see Cain and Kahn
Kankel August V student R P I
Kanna Cornelius laborer h 31 S River
" Patrick flagman res 1906 Seventh av
" Walter chauffeur res 1906 Seventh av
Kantrowitz Bernard carpenter h 158 First
" Esther Mrs house furnishing goods 171 Fourth h 158 First
Kao Chang-Keng rem to Boston Mass
Kapcsinski John laborer h r 327 First
" Michael laborer h 50 Monroe
Kaplan Abraham junk h 130 River
" Morris clerk (New York) res 130 River
" Samuel student R P I res at Albany
" & Schwartz beaded bags 506 Rice bldg
Kaplowitz Ely student R P I res 164 Eighth
" Harry A student R P I res 164 Eighth
Kappa Nu Fraternity 164 Eighth
Kappes Elizabeth S married James H Miller rem to Eagle Mills
" Hannah clerk res 545 First
" John G machinist h 545 First
Kappner John B baker h 327 Fourth
Kapps John A R supt buildings and grounds Emma Willard school h 2217 Fifteenth
" Robert E foreman 514 Fulton res 2217 Fifteenth
Kaptzaroff John (Bores & Kaptzaroff) fruit 876 Pawling av h 784 do
Karal S tailor 91 Fourth res 10 First
Karam Assad S dry goods 1509 Fifth av h do
" Edward B rem to Pittsfield Mass
" Fred rem to Beyrouth Syria
" James dry goods h 1476 Fifth av
" Mary Mrs rem to Pittsfield Mass
" Murad clerk res 1509 Fifth av
Karas Carolyn M bookkeeper 335 River res 42 Fourth
Karem Bahaya res 1509 Fifth av
Karichkowsky William restaurant 148 Congress h do
Karis Adam ironworker h 562 Fourth
Karknard George mgr res 841 Fifth av Lans
Karl Frank ice 24 DeFreest h do
" Fred J ice 26 Thomas h do
Karnaghan James W tinsmith res 1853 Francis av
Karol S res 10 First
Karons Louis laborer h r 1312 Fifth av
Karr Evelyn Mrs nurse res 254 Ninth
" Lemuel H salesman 269 River h at Watervliet
" Thomas H contractor res 8 Larch av
" T Joseph asst foreman 47 State res 2519 Fifteenth
" see Carr
Kasagian David collarworker h 157 Tenth
Kasarjian Catherine, Cluett's res 2312 Eleventh
" Eddie turner res 164 Ninth
" John J confectioner 825 River h 2312 Eleventh
" Julia widow Jacob res 2312 Eleventh
" Moses h 164 Ninth
" Satz collar turner Cluett's res 164 Ninth
Kasner Charles puddler h 11 S River
Kasparian Harbed laundry 319 River h 1002 People's av
Katassie John chef res 606 Grand
" John restaurant res 606 Grand
Katchmar Paul molder h 353 Monroe
Katchouny Vahan laborer h 32 Harrison pl
Katham Bertha Mrs chef 46 Fourth res 1832 Fifth av
Katow Torazo M embroidery 253 Broadway h do
Katrina's Shop (Catharine E Kilmer) novelties 50 Third
Katsky Anna M collarworker res 649 Seventh
" Ernest M clerk h 649 Seventh av Lans
Katz Benjamin pedler h 120 First
" Herman furniture 30 Hoosick h 2209 Fourteenth
" Lillian B buyer (Albany) res 171 Second
Katzenburg William foreman 2 River h at W'vliet
Katzmair Christina widow Jacob res 136 President
" Jennie Mrs h 257 Fourth av Lans
Kaufman Eva Mrs res 215 Broadway
" Isadore L (Up-To-Date Store) 38 Third res Hotel Rensselaer
" Percy collarworker Cluett's h 2330 Sixth av
" Percy J cigars 152 River
Kaufmann Frederick K mech supt Troy Times h 534 Sixth av Lans
Kaulfuss Charles H physical director Troy Boys' Club h 824 Fourth av Lans
Kautz Alice steno res 21 First
Kavanagh Anna C stitcher res 79 Havermans av
" Bertram P lawyer 251 River rm 20 h 29 Woodrow ct
" Catherine A collarworker res 79 Havermans av
" Edward F linotype opr Troy Times h 209 Fourth
" Edward J died July 2 1923
" Elizabeth B milliner res 209 Fourth
" Elizabeth B res 79 Havermans av
" James J carpenter h 79 Havermans av
" John F brushmaker h 650 Fourth av
" Joseph T brushmaker res 650 Fourth av Lans
" Katherine collar stitcher res 6 One Hundred Twenty-first
" Mary E died Feb 26 1923
" Mary E widow Arthur h 467 Fulton
" Mary T dressmaker res 79 Havermans av
" Patrick h 685 Fifth av Lans
" Rose V collarworker Cluett's res 79 Havermans av
Kavanaugh Anna widow John h 148 Hill
" Anna M collarworker Cluett's res 148 Hill
" Catherine collarworker Cluett's res 650 Fourth av Lans
" Edward J machinist res 120 Twelfth
" Edward M chauffeur res 251 Ninth
" George W pres Collar City Finishing Co W Glen av h at New York
" Harry J clerk B & M freight 55 Hoosick res 2633 Fifth av
" James helper 261 River res 126 Adams

Kavanaugh
" John chaplain House of the Good Shepherd h 2156 Thirteenth
" John A h 2633 Fifth av
" Julia married August Frank
" Lauretta teacher res 160 Second
" Margaret widow Patrick res 347 Third
" Margaret E collarworker res 148 Hill
" Mary A widow John H h 120 Twelfth
" Mary G res 2633 Fifth av
" Mary J widow John h 251 Ninth
" Mary V h 160 Second
" Maud A collarworker Cluett's res 2633 Fifth av
" Sophia A teacher res 120 Twelfth
" see Cavanaugh
Kaveny Michael driver h 20 Cherry
" Patrick driver h 280 Francis
" William res 280 Francis
Kavney Michael S chauffeur 53 Church h 23 Cherry
Kavren James res 192 Ninth
Kay Antoinette S widow George h 439 Third av Lans
Kayajian Jacob collarworker Cluett's h 187 Tenth
Kaye Duncan B lawyer 16 First h Lake av n Hoosick
" Duncan C inspector h 6 W Sunnyside
" George C electrical engineer res 6 W Sunnyside
" Jarvis L student res 6 W Sunnyside
" Sarah M buttonholemaker h 9 Park av
Kazaka Bolesaus student R P I
Kazangian Anna Mrs res 2318 Sixteenth
Kazanjian Avak cutter Cluett's h 149 Ninth
" Kapriel tailor 615 Jacob h 903 People's av
Keach Fred W carpenter res 2122 Seventh av
" Sarah collarworker res 379 Eighth
" William B Mrs res 373 Eighth
Keaden Edward L salesman 213 River h 451 Second
Keady Charles H sec Pilcher Motors Inc 3100 Sixth av res do
Kean Ernest salesman h 79 Hoosick
Keana John brakeman N Y C h 2308 Sixth av
Keanahen John collar turner res 505 Grand
Keane Anna E seamstress 252 B'way res at W'vliet
" Ellen M phone opr 478 Second av Lans res at Waterford
Kearney Anna res 2337 Sixth av
" Dennis res 192 Ninth
" John tel opr Union sta h at Hoosick Falls
" John H opr h 729 River
" Julia nurse res 2337 Sixth av
" Mary collarworker Cluett's res 2337 Sixth av
" Nellie collarworker Cluett's h 2337 Sixth av
" Patrick J rem to Little Falls
" Richard H special police h 225 Fourth av Lans
Thomas F gateman D & H res 2337 Sixth av
" see Carney
Kearnin Mary collarworker Cluett's h 121 Mill
" Thomas res 121 Mill
Kearns Andrew A student res 327 First
" Clara widow John h 241 Ninth
" Frank S machinist's helper h 1 Glen av
" James ticket taker 287 River res 2349 Sixth av
" Joseph E student res 327 First
" Louise stitcher res 241 Ninth
" Mary collar worker res 612 Grand
" Patrick J ironworker res 327 First
" Roger T laborer h 327 First
" William stairbuilder h 370 Tenth
" William E machinist res 327 First
Keary Frank J carpenter 147 Twelfth cor Hutton h do
" Frank V res 147 Twelfth
" Martin J auto mechanic res 147 Twelfth
" Nora collar stitcher res 1627 Seventh av
" Thomas h 2530 Fifth av
Keating Almira E steno res 5 Thirteenth
" Catharine widow Peter res 361 Second
" Delia widow Michael h 453 Third
" Edwin A com trav h 5 Thirteenth
" Ellen Mrs married Peter Manning
" Helen paster res 15 Forbes av
" James D salesman 371 River h at Fort Edward
" James S insp res 138 Stow av
" John A barber 380 Fourth h 361 Second
" John F machinist h 170 Third
" John F died July 4 1923
" Loretta A steno 2 River res at G I
" Marie J teacher Troy High school res 453 Third
" Marion I steno 15 First res 138 Stow av

Keating
" Mary res 28 Second
" Mary widow John collar worker Cluett's h 2124 Fifth av
" Michael H timekeeper Batavia cor Burden av h 138 Stow av
" Peter A police 2d precinct h 6 Marvin av
" Rose M collarworker Cluett's res 138 Stow av
" Sarah maid res 4 Elm Grove av
" Sarah nurse res 39 Hoosick
Keays Elizabeth bookkeeper res 213 Eighth
" Helen E bookkeeper 252 B'way res 213 Eighth
" Howard J student R P I res 213 Eighth
" James P barber 46 King h 213 Eighth
" Michael J tailor 278 Ninth h do
" Thomas A contractor (Albany) res 213 Eighth
Keebler William H machinist Ide's h 2020 Sixth av
Keech Roy A sec 2 StPau"s pl res 10 First
Keefe Ambrose P carpenter h 535 Sixth av Lans
" Annie res 503 Grand
" Arthur salesman h 223 Fourth
" Arthur L grocer 63 Ingalls av res 223 Fourth
" Bertha collarworker res 2337 Seventh av
" Daniel J died Sept 12 1922
" Dennis laborer res 445 Third
" Elizabeth collarworker res 2337 Seventh av
" Elizabeth widow Thomas h 238 Eighth
" Elizabeth A stitcher Cluett's res 355 Monroe
" Ellen F h 305 Fifth av Lans
" Frank M cashier 2500 Sixth av res 10 First
" Gertrude M steno 33 One Hundred Second res 238 Eighth
" Helen V steno Nat State Bank of Troy res 888 Seventh av Lans
" Ida F Mrs h 36 Ford av
" John (John Keefe & Son) 2327 Sixth av res 2266 do
" John & Son (John and William F) garage 2327–2329 Sixth av
" John H ins agent h 545 First
" John J garageman 2d precinct h 888 Seventh av Lans
" Joseph F ironworker h 139 Stow av
" Margaret Mrs h 110 King
" Margaret F clerk 361 Broadway res 888 Seventh av Lans
" Mary E clerk Frear's res 888 Seventh av Lans
" Mary E widow John res 3282 Sixth av
" Maurice F watchman h 2337 Seventh av
" Nora E res 305 Fifth av Lans
" Thomas E died July 28 1922
" William ship carpenter h 21 One Hundred Nineteenth
" William F (John Keefe & Son) 2327 Sixth av h 2266 do
" see O'Keefe
Keefer Albert died Feb 15 1923
" George furniture 229 Congress h 6 Walnut
" Laura widow Albert h 776 Pawling av
" William counterman res 1901 Seventh av
Keegan Anna C clerk 521 River res 446 Fourth
" Anna M clerk 312 River res 277 Congress
" Bridget widow Thomas h 1451 Fifth av
" Catherine widow John H h 446 Fourth
" Chester E clerk 125 Fourth res 215 Broadway
" Harold T ind bookkeeper Mfrs Nat Bank res 277 Congress
" James W engineer Court House h 1312 Fifteenth
" John A com trav h 159 Ninth
" John A knitter h 1010 Second av Lans
" Joseph A shipper 327 River h 319 Fourth
" J Allen clerk res 1410 Fifth av
" Lester cutter Ide's res 2194 Sixth av
" Marion R clerk res 1410 Fifth av
" Mary E widow Joseph died Dec 31 1922
" May G married Paul Fahr
" Thomas died May 30 1923
" Thomas F laborer h 277 Congress
" Thomas F jr machinist res 277 Congress
" William J salesman res 446 Fourth
Keel Joseph died Feb 6 1923
Keelan Margaret E collar turner h 326 Eighth
" Mary F collar turner res 326 Eighth
Keeler Andrew L vice pres and sec McLeod & Henry Co 357 First h 482 Pawling av
" Charles chauffeur res 48 Taylor ct
" Clarence C chauffeur res 48 Taylor ct
" Edna mgr 609 Second av Lans res at Pleasantdale
" Elizabeth widow Conrad h 48 Taylor ct

Keeler
" Farnum J salesman Broadway cor Fourth h 65 Brunswick av
" George builder h 48 Taylor ct
" George W laborer res 48 Taylor ct
" Marcella collarworker res 353 Second av Lans
" Mary E widow Peter h Pine Woods av n Central av
" Nelson (Kelly & Keiler) auto supplies 132 College av h 102 Fourteenth
" Rose M nurse Troy Hospital 56 Oakwood av res do
" Theresa B res 36 Oakwood av
" Wilbert R asst mgr J S Pache & Co 251 River res Pine Woods av cor Central av
" William h 563 River
Keenan Anna collarworker Cluett's res 475 Tenth
" Anna R steno res 430 Second
" Catherine res 764 River
" Daniel F student res 430 Second
" Edward J drawtender Troy bridge h 159 Ferry
" Ella A res 105 Second av Lans
" Elma M steno res 159 Ferry
" Frances T stitcher res 475 Tenth
" Frank helper res 159 Ferry
" George E contractor res 269 Ninth
" Harry clerk res 430 Second
" Isabel widow James W died May 12 1923
" James student res 46 Ferry
" James Estate 7 Keenan bldg
" John J clerk res 2900 Sixth av
" John J ironworker B I Co h 430 Second
" John P h 2804 Fifth av
" Joseph H h 506 Fourth
" Joseph W chauffeur res 2900 Sixth av
" Laura R collarworker Cluett's res 430 Second
" Margaret widow Harry h 509 Jacob
" Mary res 2804 Fifth av
" Mary A widow James h 475 Tenth
" Maude T widow William M h 46 Gerry
" May married William J Mahoney rem to Schtdy
" Michael laborer h 1 Van Buren
" Michael mason res 237 Ninth
" Michael physician and surgeon 2148 Fifth av h do
" Rose A res 269 Ninth
" Ruth student res 46 Ferry
" Thomas F mason h 2900 Sixth av
" Thomas F mason h 80 Liberty
" Thomas F jr helper res 2900 Sixth av
" William H mason h 105 Second av Lans
" William J student res 2148 Fifth av
" William T mgr res 2900 Sixth av
Keene Ada widow William h 112 King
" Charles E res 35 One Hundred Twenty-fourth
" Edgar K chauffeur h 26 Thompson
" Edith Mrs clerk 28 King res 26 Thompson
Keenehan Daniel J capt 1st precinct h 437 First
Keeney Flora S gen sec Y W C A 21 First res 301 Spring av
" Richard Mrs steno 5 Union res 320 River
" Richard S clerk 28 King h 320 River
Keevan Helen K clerk 1 Third res 341 Fourth
Kehn Andrew H chauffeur 335 River h 9 Prospect av Ida Hill
" Anna M opr Cluett's res 3240 Sixth av
" Annie collar worker res 194 Congress
" Bertha M res 2140 Fifth av
" Catherine Mrs res 115 Adams
" Charles E res 2140 Fifth av
" Edward H sausage maker 120 Fourth h 397 Ninth
" Edward L foreman 22 River h 1033 Sixth av
" Edward W carpenter res 1033 Sixth av
" Edyth C steno res 893 River
" Florence Mrs turner Cluett's res 608 Grand
" George H meat market 1530 Fifth av h 1625 Sixth av
" Helen K steno 297 River rm 304 res 893 do
" Henry J machinist h 721 Federal
" Johanna M Mrs h 2140 Fifth av
" John W machinist h 20 Fales ct
" Joseph A chauffeur 3 Mill h 535 Congress
" Joseph E chauffeur res 118 Ida
" Joseph I freighthandler h 115 Adams
" Josephine widow Henry h 194 Congress
" Louis H sausagemaker 108 Congress h 186 Fourth
" Louise Mrs h 31 Douw
" Lucy M dressmaker res 893 River
" Marcus chauffeur res 608 Grand

Kehn
" Max h 893 River
" Rose M steno 11 State res 893 River
" William J ironworker h 118 Ida
" William J jr plumber's helper res 118 Ida
Kehoe Anna M stitcher res 6 Gregory av
" Ella res 27 College av
" Johanna widow Thomas h 6 Gregory av
" John J student R P I res 6 Elm Grove av
" Joseph J meat cutter 351 Congress h 27 College av
" Katherine A clerk 521 River res 6 Elm Grove av
" Mabel widow John clerk 521 River h 6 Elm Grove av
Martin J painter 109 Church h 20 Walker av
" Mary stitcher res 6 Gregory av
" see Kahoe and Keough
Keirsted Dorothy E cashier res 555 Eighth av Lans
" Edwin J contractor h 555 Eighth av Lans
Keith James F brakeman D & H res 101 Ninth
Keleher Cornelius J printer Troy Record h 567 Sixth av
Kelher Margaret clerk res 153 Tenth
" Margaret widow James died Oct 20 1922
" Nora married Herbert Bosselman rem to Watervliet
" Robert J papermaker h 153 Tenth
Kelin George E checker 85 River res 392 Fourth
Kellas Eliza pres Russell Sage College and principal Emma Willard school res do
" Katherine M dean Russell Sage College res Emma Willard school
Kelleher Agnes E clerk res 96 Hoosick
" Cornelius F res 658 Third av Lans
" Cornelius J linotype opr h 567 Sixth av Lans
" Ella Mrs res 658 Third av Lans
" Helen B widow William F h 591 Sixth av Lans
" John driver h 96 Hoosick
" Mary E phone opr res 591 Sixth av Lans
" William chauffeur res 591 Sixth av Lans
KELLER BAKING CO Inc 3000 Sixth av and 44 Ingalls av—See page 1013
" Charles F com trav h 50 Ford av
" Gustave A vice pres and sec Keller Baking Co Inc 44 Ingalls av h 3000 Sixth av
" John signal maintainer Union Station h 52 State
" Julia A treas Keller Baking Co Inc 44 Ingalls av h 3004 Sixth av
" Lena Mrs collar turner res 2927 Sixth av
" Louisa A res 725 River
" Mary Mrs pres Keller Baking Co Inc 44 Ingalls av res 3000 Sixth av
" Robert H supt 1 One Hundred Twentieth h Lake Lucerne
" Rose collar worker res 725 River
" Theresa h 725 River
" Victoria res 725 River
" William upholsterer 38 King h 494 Eighth
Kelley Agnes F collar inspector Cluett's res 14 Christie
" Agnes F steno 521 River res 89 College av
" Anne C nurse Troy Hospital 56 Oakwood av res do
" A Edward polisher res 154 Liberty
" Catherine collar worker Cluett's h 788 Third av Lans
" Chester carpenter h 58 Thompson
" Donald G student R P I res 57 Second
" Edna A steno 554 Fulton res 58 Thompson
" Ellen Mrs h 183 Congress
" Evelyn F steno 279 River res 58 Thompson
" Frances res 192 Ninth
" Francis apprentice res 14 Christie
" George B pres Knowlson & Kelley Co Inc 90 River h Spring av cor Maple
" George M helper h 719 Fourth av Lans
" Harrison E rem to Brooklyn
" Harry R vice pres 90 River h 1987 Fifteenth
" Irvin W carpenter 58 Thompson h do
" James laborer h 57½ Fourth
" James student R P I res 2206 Fourteenth
" James E collarworker Cluett's res 136 Stow av
" James E cutter h 30 Rensselaer
" James H bicycles 82 King h 229 Second av Lans
" John J (Kelley & Bates) 551 Jacob res at Albany
" John J pipe coverer 215 River h at Watervliet
" John L bookkeeper Batavia cor Burden av h 57 Brunswick
" John T salesman 6 Grand h 195 Ferry
" Joseph C, Frear's h 297 Congress

Kelley
" Joseph G student res 268 Ninth
" Julia stitcher res 155 Hoosick
" Katherine maid res 1920 Fifth av
" Lavina collar worker res 2311 Seventh av
" Leland trainman N Y C res 99 Hutton
" Margaret clerk 161 River res 268 Ninth
" Margaret widow William h 14 Christie
" Margaret A collar worker res 2182 Fifth av
" Margaret C steno 358 Broadway res 544 First
" Mary collar worker res 183 Congress
" Mary Mrs res 788 Third av Lans
" Mary A died Mar 10 1923
" Mary C collar stitcher Cluett's res 14 Christie
" Mary E dressmaker 2182 Fifth av h do
" Michael collar worker Ide's res 2324 Fifth av
" Michael laborer res 68 Ferry
" Michael J clerk h 60 Ida
" Patrick died Nov 6 1922
" Patrick H machinist h 311 Eighth
" Robert clerk 1809 Fifth av res 52 Factory
" Rosa H steno 251 River rm 46 res at Saratoga Springs
" Thomas printer Troy Record res 339 First
" Thomas E machinist 2527 Sixth av h 608 River
" William blacksmith res 5 Ingalls av
" William fireman Troy Cold Storage Co h 99 Hutton
" William E chauffeur 338 Congress res 99 Hutton
" William J h 207 Pawling av
" & Bates (John J Kelley, Hugh S Bates) automobile supplies 551 Jacob
" see Kelly
Kellie William J lockman res 832 River
Kellner Margaret M Mrs res 418 Fourth av Lans
Kellogg Alfred A mech engineer res 2174 Fifth av
" Edna M res 477 Sixth av Lans
" Ella widow William M h 690 Fourth av Lans
" Ernest E vice pres C L Howard Co Inc 251 River rm 57 h 749 Third av Lans
" Francis Parks Mrs res 551 Third av Lans
" Homer knitter res 477 Sixth av Lans
" Howard brushmaker res 477 Sixth av Lans
" James C knitter res 477 Sixth av Lans
" John E res 2182 Fifth av
" Martha E Mrs res 649 Seventh av Lans
" Mary A widow Warren T h 450 Second av Lans
" William h 477 Sixth av Lans
Kells Blanche L steno 274 Second res Campbell's av nr Spring av
" Lizzie res Campbell's av nr Spring av
Kelly Agnes examiner res 3344 Sixth av
" Agnes R collar worker h 1045 Sixth av
" Agnes S teacher school 17 res 2225 Fifteenth
" Alfred W res 604 Jacob
" Alice widow William H h 2317 Sixth av
" Anastatia H widow Thomas B h 2300 Sixth av
" Ann collar worker Van Zandt's h 5 Rensselaer
" Anna collar stitcher Cluett's h 308 Eighth
" Anna collar worker E & W res 51 Fourth
" Anna inspector res 373 Tenth
" Anna student nurse h 471 Second
" Anna res 1644 Fifth av
" Bernard res 192 Ninth
" Bernard F salesman 374 River res at Cohoes
" Bertha clerk res 322 Eighth
" Bertha M bookkeeper 225 River res 102 Fourteenth
" Bridget Mrs res 59 Middleburgh
" Bridget widow William h 44 Fourteenth
" Bros (George W and John F) grocers 110 College av
" Catherine collar worker Cluett's res 182 First
" Catherine Mrs res 110 King
" Catherine widow Stephen M h 2253 Fifteenth
" Catherine A seamstress Broadway cor Third h at Watervliet
" Catherine F forewoman h 179 Fourth
" Catherine L married Leon L Safford
" Catherine M teacher school 3 res 2534 Fifth av
" Celia J collar worker Ide's res 468 First
" Delia widow Joseph E h 182 First
" Edgar Leo student R P I res do
" Edward iron worker res 19 North
" Edward J driver 550 Fulton res 8 Hutton
" Edward S clerk res 2253 Fifteenth
" Elizabeth collar worker Cluett's h 382 Fourth
" Elizabeth collar worker res 1644 Fifth av
" Elizabeth Mrs h 322 Eighth
" Elizabeth A res 2534 Fifth av
" Elizabeth G exchange clerk Mfrs Nat Bank res 7 One Hundred Twelfth

Kelly
" Elisabeth T (Kelly's Confectioners) 11 Third res 226 do
" Elsie M teacher (Schtdy) res 61 Fourteenth
" Emmett machinist res 59 Middleburgh
" Eugene I rem to New York
" E Augusta saleswoman 450 Fulton h 1706 Highland av
" Florence T bookkeeper 334 River res 2133 Fifth av
" Frances A milliner 351 Broadway res 1525 Fifteenth
" Frances M h 143 Third
" Francis apprentice res 182 First
" Francis B student R P I res 471 Second
" Frank brakeman D & H res 2015 Fifth av
" Frank P electrician h 1 Cypress
" Frederick butcher h 2328 Fifth av
" Genevieve M nurse res 545 Sixth av Lans
" George B civ eng res 1 One Hundred Thirteenth
" George D machinist h 490 Seventh av Lans
" George R bookkeeper Troy Boiler Works Seventh av h 268 Ninth
" George S cigarmaker 113 Congress h 4 Ingalls av
" George W (Kelly Bros) 110 College av and (Kelley & Keeler) 132 do h 102 Fourteenth
" Georgianna F res 490 Seventh av Lans
KELLY-GRAY AUTO REPAIR CO Inc 2136 Seventh av—See page 1008
" G Warren (Kelly Rug & Carpet Cleaning Co) and (Schaible Carpet Cleaning Co) rear 526 Congress h 2413 Sixth av
" Harriet widow William P h 61 Fourteenth
" Helen F died Nov 25 1922
" Helen M, Frear's res at Waterford
" Henry C credit reports 209 Ilium bldg h 754 Jacob
" Henry J carpenter res 243 Congress
" Hugh W coal and charcoal 380 Fourth h 382 do
" James laborer res 556 Second
" James (382 Fourth) died June 17 1922
" James A electrician 179 River h at W'vliet
" James H insp 47 State h 226 Third
" James J clerk 110 College av res 1525 Fifteenth
" James R student R P I
" Jeremiah plumber res 8 Hutton
" Jesse F teacher school 14 res 1706 Highland av
" Jessie I collar worker res 16 One Hundred Eighteenth
" John brickmaker Troy Fireproofing Co h 86 Mann av
" John collar cutter res 75 Sixth av Lans
" John salesman 261 River h at Watervliet
" John h 2225 Fifteenth
" John A car repairer D & H h 567 Fourth
" John Charles car opr U T Co h 389 Fourth av Lans
" John C died Aug 11 1922
" John F (Kelly Bros) 110 College av h 1525 Fifteenth
" John F electrician h 341 First
" John F jr car repairer res 322 Eighth
" John J laborer h New Turnpike Lans
" John J lawyer 297 River rm 303 h 2 Oakwood ter
" John J special police h 3 Ingalls av
" John M (Troy Boiler Works) Seventh av nr North h 2534 Fifth av
" John P lawyer 5 State res 1 Washington pl
" John W engineer h 19 North
" Joseph knitter h 52 Brookview
" Joseph laborer res 182 First
" Joseph res 59 Middleburgh
" Joseph A clerk 409 River res 1036 Fifth av
" Joseph E died June 17 1922
" Joseph L student R P I res 128 Twelfth
" Joseph M ironworker res 86 Mann av
" Joseph T salesman 169 River h 3 Elm pl
" Joseph W res 2015 Fifth av
" Josephine C (Kelly's Confectioners) 11 Third res 226 do
" Julia widow Edward h 8 Hutton
" Julia A married Mark Manning rem to Glens Falls
" Katherine A (Kelly's Confectioners) 11 Third res 226 do
" Katherine V Mrs res 38 Fifth av Lans
" Kathryn F steno res 75 Sixth av Lans
" Kittie M teacher school 3 res 2534 Fifth av Lans
" Laura M res 143 Third
" Lawrence h 3227 Sixth av

Kelly
" Lawrence res 30 Marvin av
" Louise T widow Patrick J h 75 Sixth av Lans
" Mabel L married Morten Taylor rem to Hartford Conn
" Mae collar worker Cluett's res 2015 Fifth av
" Margaret collar stitcher Van Zandt's res 308 Eighth
" Margaret Mrs collar worker Cluett's res 478 First
" Margaret A collar worker res 2534 Fifth av
" Margaret C steno res 544 First
" Margaret F stitcher res 373 Tenth
" Margaret Jane, Frear's res at Cohoes
" Margaret M bookkeeper res 107 Hill
" Margaret T collar worker U S & C Co res 872 Fifth av Lans
" Margaret T collar worker h 439 First
" Marion steno res 38 Fifth av Lans
" Martin died Feb 8 1923
" Mary button holer Cluett's res 182 First
" Mary collar stitcher res 216 Ninth
" Mary collar worker Cluett's res 468 First
" Mary laundress Troy Orphan Asylum res 310 Madison
" Mary lockstitcher Cluett's res 86 Mann av
" Mary res 1712 Seventh av
" Mary Mrs nurse h 123 Jefferson
" Mary A corsets 403 Fulton rm 21 h at Cohoes
" Mary A widow John C h 2015 Fifth av
" Mary Ellen h 84 Thirteenth
" Mary E inf clerk Mfrs Nat Bank res 1036 Fifth av
" Mary E widow Bartholomew h 544 First
" Mary L teacher school 17 res 2253 Fifteenth
" Mary V clerk res 322 Eighth
" Matilda J widow Richard C h 1 One Hundred Thirteenth
" Matthew ironworker res 468 First
" Matthew J clerk h 42 College av
" Maurice J ironworker B 1 Co h 544 First
" May U milliner res 1525 Fifteenth
" Michael J laundryman h 59 Brunswick av
" Michael R collar cutter res 1832 Fifth av
" M Alice teacher school 14 res 2225 Fifteenth
" Nora stitcher Cluett's res 44 Fourteenth
" Nora F widow Dennis died May 12 1923
" Norman A machinist h 823 Federal
" Patrick laborer h 468 First
" Patrick waiter res 420 River
" Patrick J laborer h 107 Hill
" Patrick J machinist h Putnam Sycaway
" Pauline M Mrs sec Kelly Gray auto Repair Co Inc 2136 Seventh av h 716 Federal
" Rose M clerk 312 River res at Green Island
" Rose V (Kelly's Confectioners) 11 Third res 226 do
" Rug & Carpet Cleaning Co (G Warren Kelly) rear 526 Congress
" Sarah A Mrs furs 18 State rm 3 res 1036 Fifth av
" Sarah C teacher school 16 res 1525 Fifteenth
" Sarah F widow James h 1525 Fifteenth
" Stephen H meat cutter h 667 Pawling av
" Stephen M died Aug 3 1922
" Theresa collar worker res 2253 Fifteenth
" Thomas F res 243 Congress
" Thomas J laundryman 1931 Sixth av res 2015 Fifth av
" Thomas P laborer h 552 Fourth
" Thomas W molder h 2334 Sixteenth
" Timothy M Troy Times res at G I
" Veronica widow Matthew H h 243 Congress
" Virginia teacher Troy High school h Lake av north of Hoosick
" Warren F pattern maker res 52 Brookview
" Warren G helper 407 Fulton res 59 Brunswick av
" William instructor R P I h at Albany
" William opr res 22 Glen av
" William res 620 River
" William A machinist res 545 Sixth av Lans
" William H trainman h 2210 Fifteenth
" William J farm h Oil Mill Hill
" William J helper 2436 Sixth av h 712 Federal
" William J (468 First) died Dec 24 1922
" William Leonard pres and treas Kelly Gray Auto Repair Co 136 Seventh av h 716 Federal
" & Keeler (George W Kelly, Nelson Keeler) auto supplies 132 College av
Kelly's Confectioners (Josephine C, Elizabeth T Rose V and Katherine A) 11 Third
" see Kelley
Kelm Jacob res 1627 Fifth av
Kelsey Agnes S sec res 150 Oakwood av
Kemm Elizabeth F res 701 Jacob
Kemp Carrie widow James res 21 Collins av
" F DeForest insurance 56 Fourth rm 10 h at Menands
" Isabella E res 86 King
" James M dental laboratory 1700 Fifth av rm 4 res 1529 do
" Jane A Mrs h 1529 Fifth av
" Philip H mechanical dentist 1700 Fifth av res 1529 do
" Richard W janitor and steward 869 Second av Lans h do
" Ross H clerk P O res 1529 Fifth av
" William W porter 371 River h at Albany
Kempton John C collar cutter res 36 Douw
" Margaret widow Andrew h 36 Douw
" Mary collar worker Cluett's res 36 Douw
Kendall Catherine A widow Warren F res 3253 Lans
" Chester A porter 199 River h 235 Eighth
" Frank B patternmaker h 563 Congress
" Frank V patternmaker res 1863 Francis av
" George mason res 1863 Francis av
" Harry S watchman Rens County Jail h 1617 Highland av
" Jennie E steno 277 River res 368 Congress
" Mary collar worker res 31 Vanderheyden
" Mary widow Herbert W h 2612 Fifth av
" Vera nurse res 88 Campbell's av
Kendle Jemina Mrs res 819 Third av Lans
Kendrick Adelbert salesman res 270 Eighth
" Charles H carpenter h 2437 Sixth av
" Frederick E 245 River res 602 Grand
" Harry M tailor h 12 Cragin av
" Mae collar worker res 376 River
" Minnie collar worker res 376 River
Keneston William E buyer Broadway cor Third h 281 Tenth
Keniston Frederick Adams student R P I res 229 Eighth
Kenna Anna milliner 370 River res 116 Twelfth
" Anna M collar worker res 155 Seventh av Lans
" Bernard M clerk 200 First res do
" Gregory A clerk res 155 Seventh av Lans
" Gregory P collar cutter Ide's h 155 Seventh av Lans
" John J grocer 200 First h do
" Katherine F res 116 Twelfth
" Margaret res 116 Twelfth
" Patrick flagman Maiden lane crossing h at G I
" Walter D collar worker res 155 Seventh av Lans
" Walter H salesman 40 Fourth res 116 Twelfth
" William heater D & H h 119 Mill
" William J pattern maker h 116 Twelfth
Kenneally Andrew J (Kenneally & Coogan) Franklin nr Congress h at Albany
" George clerk 261 River h 321 Second
" Nellie widow Donald died Dec 1922
" & Coogan (Andrew J Kenneally, Edward Coogan) plumbers Franklin nr Congress
Kennealy John tel opr res 2003 Fifth av
Kennedy Alexander iron worker D & H h 25 Montgomery nr Lincoln av
" Alice U stitcher Cluett's res 3 Sheridan av
" Ambrose F clerk 113 Congress h 39 Eighth
" Amelia h 207 Ninth
" Ann F res 1833 Fifth av
" Anna collar stitcher res 68½ State
" Anna res 121 Second
" Anna (508 Grand) died Sept 1922
" Anna widow Daniel W h 413 Fourth
" Anna widow Patrick h 39 Eighth
" Anna E widow John L h 14 Warren av Sycaway
" Anna L died Aug 29 1922
" Anna M steno Troy Business College res 39 Eighth
" Anna M teacher school 12 res 413 Fourth
" Bertha Mrs h 121 Eighth
" Catherine C widow John J h 6 One Hundred Seventeenth
" Catherine J forewoman res 308 Third
" Charlotte L widow Henry h 333 Ninth
" Cornelius died Dec 24 1922
" Daniel res 1 Oakwood ter
" Daniel J shipper h 234 Fourth
" David clerk res 694 Second av Lans
" Dennis J chauffeur res r 398 Fourth
" Dennis J tinsmith h 1019 Sixth av
" Dennis J h 322 First
" Dudley R supt 433 River h 405 Second av Lans
" Edward gardener h Spring av ab Linden av

Kennedy
" Edward A buyer 85 Congress h 50 Ida
" Edward F carpenter 107 Church h at Watervliet
" Edward F collar worker h 2946 Sixth av
" Edward J brushmaker h 657 Sixth av Lans
" Edward M lawyer 56 Fourth rm 11 res 34 Myrtle avl
" Edward T clerk res 270½ Fourth
" Elizabeth L collar worker Cluett's res 62 Mann av
" Ellen L widow James J h 730 Sixth av Lans
" Esther A button hole maker res 14 Warren av Sycaway
" Frances widow Edward T h 2427 Fifth av
" Francis H h 48 Maple av
" Francis J laborer res 322 First
" Francis J tinsmith res 513 Fourth
" Frank J bookkeeper res 270½ Fourth
" Frank J clerk B I Co h 567 First
" George M contractor h 521 Congress
" George M jr chauffeur res 521 Congress
" Hannah H collar worker Cluett's res 884 River
" Harold mgr 195 Fourth h at W'vliet
" Harry carpenter h 3262 Sixth av
" Harry G asst general bookkeeper Mfrs Nat Bank res 14 Warren av Sycaway
" Helen forewoman married John McFadden rem to Cohoes
" Helen res 508 Grand
" Helen J res 181 Sixth av Lans
" Helen T collarworker VanZandt's res 42 Willis
" Henry E clerk Bureau of Health 14 City Hall h 468 Second
" Howard A law student 205 Boardman bldg res 1833 Fifth av
" Howard S office 401 Cannon bldg first vice pres Nat City Bank h 2 Terrace pl
" Howard W income tax auditor h 5 Whitman ct
" James carpenter h 148 Hill
" James F student R P I res 270½ Fourth
" James F wireman U T Co h 418 First
" James H teamster res 42 Willis also alderman 6th ward
" James J furniture 51 King and 96 do h 69 Thirteenth
KENNEDY JAMES J monumental works Jefferson c Third and supt St Mary's Cemetery h 270½ Fourth—See page 1066
" James J watchman res 52 King
" Jeremiah collar worker Cluett's res 227 Stow av
" Johanna collar worker res Spring av ab Linden av
" Johanna widow James F h 513 Fourth
" John boilermaker's helper res 182 Fourth
" John B carpenter 153 Hill h 138 do
" John C carpenter res 333 Ninth
" John J (Kennedy & Kennedy) lawyer 205 Boardman bldg h 1833 Fifth av
" John J bookkeeper Peterson & Packer Coal Co ft of Adams res 270½ Fourth
" John J capt com 10 One Hundred Fifteenth res 6 One Hundred Seventeenth
" John J electrician res 6 Orr
" John J laborer h 5 Orr
" John P laborer res 234 Fourth
" John P res 1726 Seventh av
" John W (Kennedy & Kennedy) lawyer 205 Boardman bldg res 1833 Fifth av
" Joseph chauffeur res 42 Willis
" Joseph F died Feb 27 1923
" Joseph W adv solicitor Troy Record res 730 Sixth av
" Julia Mrs res 3 Ashland pl
" Katherine V collar worker Cluett's res 62 Mann av
" Katie L, Frear's res 701 Grand
" Lawrence J teamster h 25 Van Buren
" Leo V foreman 191 Fourth res 270½ do
" Luke F rem to Schtdy
" Lydia collar worker res 708 Federal
" Margaret (234 Fourth) died Dec 20 1922
" Margaret Mrs res 18 Seventeenth
" Margaret widow Thomas res 445 Sixth av Lans
" Margaret A clerk Frear's res at W'vliet
" Margaret A widow Harry F h 517 Fourth av Lans
" Margaret E h 2180 Fourteenth
" Margaret G collar worker res 502 Washington
" Margaret L h 226 Fourth
" Margaret M bookkeeper 13 Second res 1815 Seventh av

Kennedy
" Margaret M housekeeper h 42 Willis
" Margaret M steno 16 State res at W'vliet
" Mary collar worker h 3278 Sixth av
" Mary res 208 Liberty
" Mary Mrs collar worker res 2223 Fourteeenth
" Mary widow John h 1726 Seventh av
" Mary E h 502 Washington
" Mary E widow William H h 34 Myrtle av
" Mary L res 2277 Fifth av
" Mary L Mrs clerk h 538 Fourth
" May clerk res 333 Ninth
" May C clerk res 46 Second
" Michael gardener res Oakwood av
" Michael iron worker B I Co h 62 Mann av
" Michael iron worker h 23 Tyler
" Michael laborer h 92 Mann av
" Michael papermaker res 15 Division
" Michael (1 Oakwood ter) died Feb 11 1923
" Michael jr iceman res 62 Mann av
" Michael J calker res 1039 Fifth av
" Nina F res 2427 Fifth av
" Patrick laborer h 602 Fourth
" Patrick res 3278 Sixth av
" Richard V died May 3 1923
" Robert H bottler res 884 River
" R Oakley director 433 River h 11 Hawthorn av
" Sarah A milliner res 308 Third
" Sarah A widow Robert H res 92 First
" Sarah I phone opr 478 Second av Lans res at Cohoes
" Susan M collar worker h 708 Federal
" Theresa h 508 Grand
" Thomas collar worker res 184 Fourth
" Thomas E (Flanery & Co) laundry 179 Church h 5 Garland rd
" Thomas E brakeman N Y C h 5 Jackson pl
" Thomas E contractor res 126 Adams
" Thomas H engineer school 1 h 2912 Fifth av
" Thomas M supervisor 12th ward res 223 Lincoln av
" Timothy F shipper 69 Third h 504 Washington
" Walter cook 3109 Sixth av res 3278 do
" Walter C rem to Port Henry
" William fireman R P I h 103 Cliff
" Wilham A mgr h Brunswick rd near Congress
" William A jr rem to Springfield Mass
" William H (Kennedy & Purcell) 125 Third h 1 Oakwood ter
" William H gateman Second-st crossing h 42 Ford av
" William J buyer Broadway cor Third h 162 Tenth
" William S (Kennedy & Sheldon) 9 First res 152 Liberty
" & Kennedy (John J and John W Kennedy) lawyers 205 Boardman bldg
" & Purcell (William H Kennedy, John J Purcell) plumbers 125 Third
" & Sheldon (William S Kennedy, Harry A Sheldon) insurance 9 First
Kennella Elizabeth dressmaker 548 Second h do
Kennelly Edward foundryman res 280 Fourth
" John L piano tuner res 2333 Sixth av
" Marie A, Frear's res 2333 Sixth av
Kenney Agnes maid res 7 Collins av
" Albert shirt cutter res 194 Congress
" Catherine starcher Cluett's h 519 Second
" Catherine widow Patrick h 12 St Luke's av
" Catherine M collar worker E & W res 519 Second
" Delia stamper res 519 Second
" Dennis F draftsman Arsenal res 434 First
" Edward P machinist D & H res 519 Second
" Frank ironworker h 307 First
" Ina A res 308 Third
" James W machinist res 308 Third
" John eng h 428 Second
" Kyran oiler B I Co h 197 Stow av
" Margaret collar worker Cluett's res 428 Broad
" Margaret h 308 Third
" Maria U collar worker res 197 Stow av
" Mary Mrs grocer 210 Stow av h do
" Mary L collar worker res 1031 Fifth av
" Michael laborer res 12 St Luke's av
" Patrick J teamster h 56 North First
" Peter washer res 12 St Luke's av
" Stella C clerk N Y C Freight House res at Albany
" Susie collar worker Cluett's res 12 St Luke's av
" William iron worker h 519 Second
" William E apprentice Troy Times Art Press res at Cohoes
" see Kinney

Kenniff Anna P clerk res 2238 Fourteenth
" Bernard H painter res 2238 Fourteenth
" Bessie A h 2238 Fourteenth
" Margaret A collar turner res 2238 Fourteenth
" Margaret T steno res 2238 Fourteenth
" Mary E widow Bernard H h 2238 Fourteenth
" Thomas V janitor school 16 res 2238 Fourteenth
Kenny Elizabeth housekeeper res 197 Stow av
" Frank A laborer h 188 Fourth
" John J lawyer (New York) res 113 Stow av
" Martin F office mgr 251 River rm 21 h at G I
" Michael track foreman Troy Union R R Co h 113 Stow av
" Michael F ironworker B I Co h 258 Stow av
" Nellie boxmaker res 2637 Fifth av
" Priscilla widow Laurence h 40 Ferry
" Thomas laborer h 3117 Sixth av
" William H clerk h 32 Fourth
Keno Gregory vulcanizer 16 Congress res at W'vliet
Kensharper William M janitor h 16 Congress
Kent Augustus rem to New York
" Elizabeth E res Spring av nr Maple av
" Floyd D student R P I res 1722 Seventh av
" Joseph M brushmaker h 588 Sixth av Lans
" Mary widow Jacob F h Spring av nr Maple av
" Simon res 192 Ninth
Kenter Mary A Mrs boarding house 1914 Fifth av
Kentzel Harry gateman Federal-st crossing h 7 Seventeenth
" Harry res 1 Prospect av
Kenyon Byron A machinist res 52 King
" Charlotte M widow Forest h 52 King
" Florence R Y Mrs h 671 Third av Lans
" Harold E machinist rem to Newark N J
" Hiram F collar cutter h 6 Woodlawn ct
" Howard L h 31 Munro ct
" John Y artist rem to Schaghticoke
" Kenelon, State trooper Lake av cor Rankin av
Keohan David A machinist h 108 Second
Keolian Avak cutter Cluett's res 230 Tenth
" Charles collarworker h 218 Ninth
Keopka Harold W rem from city
Keorkian Stephen shoe repairer 113 Jefferson h do
Keoshgerian Harry collarworker h 276 Tenth
" Jacob cutter res 276 Tenth
" Michael res 272 Tenth
Keough Arthur R batteryman 225 River h 20 Eighth
" Earl steno (Albany) res 159 Hoosick
" Julia widow James h 159 Hoosick
" Leonora A steno res 159 Hoosick
" Mae F clerk 361 River res at W'vliet
" see Kehoe and Kahoe
Kepner B Frank com trav h 176 Sixth av Lans
" B Frank jr res 176 Sixth av Lans
" Emily M married Hugh A O'Brien rem to Syracuse
Kerin Lucy F widow William E h 153 Pawling av
KERIN'S TROY GROCERY CO Inc 106–112 Congress—See page 1067
Kerl Delia Mrs h 435 Eighth av Lans
" Helen J buttonholer res 1719 Highland av
Kerls Julia Mrs packer 175 River h 859 do
Kern Albert J brushmaker h 713 Fifth av Lans
" Ernest C brushmaker res 713 Fifth av Lans
" Harvey J foreman 3104 Seventh av cor Douw res 70 Seventh av Lans
" Mae E insp res 713 Fifth av Lans
" Otto F W h 70 Seventh av
" William L gasfitter res 70 Seventh av Lans
Kernaghan Joseph foreman h 846 Seventh av Lans
" Joseph jr clerk Cluett's res 846 Seventh av Lans
" Lillian res 846 Seventh av Lans
Kerngood Grace Mrs h 10 Hawthorn av
Kerr Dorothy C res 204 First
" George E clerk 115 Congress res 204 First
" George R state trooper Lake av cor Rankin av
" Hugh J salesman 2405 Fifth av h at Poughkeepsie
" James T Rev pastor Christ Church h 266 Eighth
" John J machinist h 204 First
Kershaw Charles lathe hand h 16 Douw
" Florence steno 257 Broadway res 16 Douw
" Howard C res 16 Douw
Kerslake Catherine P cashier 279 River res 2234 Fifth av
" James trainman D & H h 2234 Fifth av
" Margaret M clerk Cluett's res 2234 Fifth av
Kerwick Mary T h 2903 Sixth av
Kerwin Charles H student R P I
" James F apprentice res 276 Third
" John J rigger (Albany) h 551 Fourth
" Mary widow Stephen h 276 Third
" Patrick helper res 551 Fourth
" see Kirwan and Kirwin
Kerwood Elizabeth Mrs h 677 Sixth av Lans
" William J brushmaker res 667 Sixth av Lans
Keskill Felix shoe repairer Harrison n Fourth h 561 Fourth
Kessler Charles real estate h 392 Fourth av Lans
Kestner Dorothy C collar stitcher Cluett's h 100 Ninth
" Elizabeth P nurse res 100 Ninth
" Margaret widow John J h 147 Ida
Ketcham Daphna widow John h 281 Fourth av Lans
Ketchum Elizabeth F buyer Third cor State res 49 Fourth
" George S vice pres Troy Buick Co Inc 2791 Sixth av h 509 Pawling av
" Jennie Mrs res 504 Second av Lans
Ketterson Andrew engineer steamer Rensselaer h 145 Seventh av Lans
" Clement R student res 145 Seventh av Lans
" Willis J student R P I
Kettner Adolph watchman h 597 Congress
" Adolph jr papermaker res 597 Congress
Kevan Helen H clerk res 341 Fourth
Keville Anna M stitcher Cluett's res 3018 Seventh av
" Christina widow Austin h 3018 Seventh av
" Fred M laborer h 3008 Seventh av
" Thomas A. T U R Co res 3018 Seventh av
Kevorkian Armen photographer h 2305 Twelfth
" Florence Mrs res 227 Ninth
" Frank chauffeur h 227 Ninth
" Frank h 227 Eleventh
" Ruth collarworker Cluett's res 2305 Twelfth
Kewley Anna V res 131 President
" Edward C carpenter res 131 President
" George H salesman h 843 Fifth av Lans
" Hannah widow Willard h 2391 Sixth av
" Helen M res 131 President
" John spinner h 131 President
" Margaret T collarworker Ide's res 2391 Sixth av
Keyes Anna K clerk res 29 Eighth
" Edward A printer Troy Record h 196 Seventh av Lans
" Elizabeth Mrs h 29 Eighth
" Frank electrician res 777 Pawling av
" George H res 6 Anthony pl
" John K chief clerk Union sta h 217 Hoosick
" Julia M dressmaker res 285 Fifth av Lans
" Margaret clerk res 29 Eighth
" Michael h 30 Rensselaer
" Michael J beverages 25 Jefferson h 401 Fourth
" Sarah A dressmaker 285 Fifth av Lans h do
" William S motorcycles 87 Earl and 2250 Fifth av res 29 Eighth
Keys Minnie res 276 Ninth
Keyser Charles E carpenter h 9 Albia av
" Esther A nurse res 37 Brookview
" Ira S helper h 37 Brookview
Khachadoorian Harry collarworker res 177 Hutton
Khatchfarian Edward tailor h 165 Hutton
Kibner Frank M clerk 50 Union res 2141 Seventh av
Kidd Andrew chief engineer B I Co h 560 First
" Andrew machinist B I Co h 245 Stow av
" Belle widow David res 262 Stow av
" Martha L supervisor intermediate grades public schools City Hall res 560 First
Kielb Joseph puddler (Cohoes) h 66 Tyler
Kiely Nellie collarworker Cluett's res 2268 Fifth av
Kienhoefer Frank L steamfitter h 8 Liberty
" Josephine widow Vitus h 1023 Sixth av
" Theresa J collar turner h 8 Liberty
" Veronica T collar turner res 8 Liberty
Kienle John W bookkeeper res 3217 Seventh av
Kierce Dorothy C student res 44 Oakwood av
" Thomas J conductor B & M h 44 Oakwood av
Kiernan Frances res 2372 Sixth av
" Nellie widow Andrew J h 829 River
Kiersted Margaret J widow Edwin res 189 Sixth av Lans
Kiesenwetter Helen F widow Theodore E h 153 First
Kilburn Mary E widow Richard C h 212 Hill
" May M forewoman res 212 Hill
" Michael A supt 50 Glen av h 894 River
" Sophia W widow George A died Feb 27 1923

Kilcullen George E car repairer D & H h 7 Cypress
Kilduff Henry laborer h 391 Fourth
" Joseph painter (G I) h 753 Burden av
" Mary widow Christopher res 341 Second
" Mary widow Michael res 344 Second
" Michael J laundry 344 Second h do
Kilesky Vincent puddler B I Co h 9 S River
Kiley Catherine widow Michael res 53 Fifth av Lans
" John laborer h 53 Fifth av Lans
" John D clerk res 58 Ferry
" Josephine G Mrs music teacher 58 Ferry h do
" Mary collarworker res 53 Fifth av Lans
" Mary h 343 Second
" Mary A h 45 Franklin
" May collarworker res 712 Federal
" Thomas B student res 58 Ferry
Kilfoil William V student R P I
Kilfoile Edward J painter h 100 Hoosick
" Mary widow Joseph died Feb 1923
" Mary A opr married Leo Wels rem to Rens
" Michael laborer h 2 StJoseph
" Timothy laborer res 2 StJoseph
" William T driver h 274 Fourth
" see Gilfoyle and Guilfoyle
Kilfoyle Harry A chauffeur res 25 Thirteenth
" James F shipper h 25 Thirteenth
" Joseph J chauffeur h 345 Congress
" Mary collarworker Ide's h 378 Fourth
" Stephen F mason res 137 Ferry
" William H res 25 Thirteenth
Kilgallon James J steno (G I) res 16 One Hundred Eighth
" John A chief clerk 308 Boardman bldg res 16 One Hundred Eighth
" Thomas laborer h 16 One Hundred Eighth
" Thomas P mgr traffic Bureau Chamber of Commerce 21 State h 482 Eighth av Lans
Killeen Alice S clerk 521 River res 70 Sixth av Lans
" Anna forewoman Ferguson Collar Co res 11 Canal av
" Anna (35 Liberty) died Apr 13 1923
" Edward F clerk 25 Court House h 1604 Hutton
" Edward F laborer h 4 Canal av
" Frank process server Rens Co Jail h 11 Canal av
" Margaret h 35 Liberty
" Matthew clerk res 11 Canal av
Killilea Emma collarworker res 424 Eighth
" Helen E h 2308 Twelfth
" Jennie collarworker res 424 Eighth
" John F druggist 70 Congress h 268 Eighth
" Mary A dressmaker 2308 Twelfth h do
" Thomas laborer h 424 Eighth
Killingbeck Carrie h 372 Ninth
Killion Eleanor W handkerchief worker res 16 Douw
" Hattie widow Edward F h 16 Douw
" John E fireman h 34 Spring av
" Margaret M widow Thomas res 2272 Fifth av
" Marguerite R clerk res 16 Douw
" Mary A widow William res 378 Tenth
" Sarah collarworker res 117 Jefferson
Killoran John clerk res 2344 Fifteenth
Killough Anna E Mrs clerk Frear's h at W'vliet
Kilmer Annie R widow John P h 333 Fourth
" Carrie T Mrs mgr 2781 Sixth av res 94 Sixth av Lans
" Catharine E (Katrina's Shop) novelties 60 Third h do and at N Greenbush
" Cleve R sec The Troy Motor Co 2781 Sixth av res 94 Sixth av Lans
" Edith collarworker Cluett's h 29 Ingalls av
" Edward machinist res 348 Second
" Jesse DeFironer 547 River h at Averill Park
" John F driver Am Ry Ex Co h 872 Fifth av Lans
" John P foreman Arsenal h at Troy
" John P res 333 Fourth
" Joseph carpenter R J Co h 16 DeFreest
" Joseph fireman res 348 Second
" Mary A asst forewoman res 16 DeFreest
" Nicholas res 348 Second
" Nicholas jr machinist res 348 Second
" Osborn pres The Troy Motor Co 2781 Sixth av h 94 Sixth av Lans
Kilner Frank res 2125 Seventh av
Kilpatrick Eliza steno 310 Rice bldg res at W'vliet
Kilventon James watchman h 857 Fourth av Lans
" Loretta res 857 Fourth av Lans
" Theodore res 857 Fourth av Lans
Kimball Burr W h 1500 Jacob
" Charles P res 215 Sixth av Lans
" Donald G student R P I res 2347 Fifteenth
" Jennie widow George res 4 Diack pl Lans
Kimble Florence cleaner 269 River res 636 do
Kimmerle Nellie res 726 Federal
Kimmey David E com trav h Lake av cor Euclid av
" Jennie costumer 326 River h do
Kincaid Frank E helper 2788 Sixth av res 2968 Fifth av
Kindlen Thomas F electrician h 500 Seventh av Lans
King Albert cook h 398 Fourth
" Albert F civil engineer res 1879 Francis av
" Alexander chauffeur h 276 Mann av
" Alexander watchman h 14 Orr
" Alexander C salesman 400 Fulton h at Waterford
" Alexina widow Herbert M h 326 First
" Alfred res 326 First
" Arthur J yard master h 648 Third av Lans
" Augustus E keeper Court House annex h 798 Second av Lans
" Charles chauffeur res 152 Congress
" Charles E dept mgr 22 Third h 2167 Fifth av
" Charles F collarworker res 336 Second av Lans
" Charles H res 609 Second av Lans
" Clara dietitian Samaritan Hospital res do
" David h 136 Sixth av Lans
" David jr machinist res 136 Sixth av Lans
" Dorothy res 903 River
" Dorothy G Mrs collarworker res 1646 Fifth av
" Dulciana bookkeeper res 1646 Fifth av
" Edward J clerk res 798 Second av Lans
" Edwin Arthur U S referee in bankruptcy also lawyer 9 State h 152 Liberty
" Elizabeth collarworker res 21 First
" Ellsworth J painter 270 River res 326 First
" Esther M steno res 147 Stow av
" Eugene J molder Ludlow Valve Works h 340 First
" Frank barber 824 Third av Lans h do
" Frank Mrs dressmaker 824 Third av Lans h do
" George auto mechanic h 2 One Hundred Seventh
" George res 669 Third av Lans
" George res 336 Second av Lans
" George S salesman res 136 Sixth av Lans
" Grace rem to Boston Mass
" Hattie h 76 Harrison pl
" Helen A collarworker h 609 Second av Lans
" Henry printer 384 River h at Waterford
" Henry F carpenter res 9 Ford av
" Herbert J painter h 391 Fourth
" James E student res 147 Stow av
" John h 83 River
" John (3206 Sixth av) died July 19 1923
" John D county agt Rens Co Farm Bureau 23 Court House h 15 Woodrow ct
" John J salesman h 329 Third av Lans
" John J supt Public Bath 843 Second av Lans h 15 One Hundred Twentieth do
" Joseph died May 10 1023
" Joseph jr h 263 Ninth
" Kate h 3231 Seventh av
" Lillian collarworker res 420 River
" Lillie A widow Frederick res 807 Third av Lans
" Lindiana widow Joseph h 788 Fifth av Lans
" Lorinda widow James res 776 Second av Lans
KING MALT PRODUCTS SUPPLY CO (Charles W Grobe) 5 King, 398 River and 61 Congress—See page 1030
" Margaret widow Christopher h 147 Stow av
" Marion nurse Samaritan Hospital res do
" Martin A craneman res 455 Broadway
" Mary married Charles McQueen
" Mary E widow Walter res 762 Third av Lans
" Mary F clerk res 147 Stow av
" Myrtle B Mrs clerk 83 Fourth h 1901 Seventh av
" Nancy h 35 One Hundred Seventeenth
" Nancy widow Sandy cook h 1642 Sixth av
" Oria W carpenter h r 587 Congress
" Robert N adv mgr 1729 Seventh av h The Caldwell suite 27
" Theatre (Benjamin Apple) 24 King
" Thomas paperworker res 3029 Seventh av
" Thomas L com trav res 147 Stow av
" Walter H rem to Burlington Vt
" William B wireworker 427 River res 329 Tenth
" William O junr 107 William h 1631 Fifth av

Kingdon Howard J pastor Millis Memorial church h 611 Fourth av Lans
" Philip H student res 611 Fourth av Lans
Kingsbury Charles H rem to Bethlehem
" Fred V rem to Bethlehem
Kingsley Albert A packer 261 River h 137 Ferry
" Calvin F clerk 514 Fulton h 4 Florence pl Lans
" G Dorothy steno ft Fulton res 4 Florence pl Lans
" Ida M bookkeeper 300 Ilium bldg res 269 Fifth av Lans
" Raymond M clerk h 361 Congress
" Sarah A widow Ferdinand died July 7 1923
" Sarah F Mrs res 506 Grand
Kininski Oscar collarworker res 416 Grand
Kinion Francis P solicitor 409 Rice bldg h at Albany
Kinloch Dorothy M res 506 Grand
" Everett S physician 506 Grand h do
" Everett S jr student res 506 Grand
" Osman F physician 7 Sheldon av h do
Kinnane Edward H salesman 105 Congress res 513 Fourth
" James F ironworker D & H res 513 Fourth
" John J h 18 Cypress
" John W lineman res 18 Cypress
" Michael laborer h 2149 Seventh av
Kinne Eva M clerk 299 River res at G I
" Victor O draftsman 253 Broadway h at G I
Kinney Alice saleswoman 85 Congress h 2353 Sixth av
" Elizabeth Mrs clerk 119 Fourth res 654 Second av Lans
" G R Co Inc shoes 102 Congress
" Jay C chauffeur h 1819 Seventh av
" John helper 261 River res at Cohoes
" see Kenney and Kenny
Kinnicutt John H carpenter res 191 Hoosick
Kinns Edith E widow Wilfred C h 2 One Hundred Seventh
" Olive res 2 One Hundred Seventh
Kinsella Anna nurse res 352 First
" John laundryman Troy Hospital 56 Oakwood av res do
" Mary clerk res 3066 Sixth av
" Michael B mgr and sec Wells & Coverly Inc 334 River h 3066 Sixth av
Kinsley James hat mfr rem to Albany
" Jane Mrs hat trimmer 20 Fourth rem to Albany
Kinspry Joseph porter Samaritan Hospital res do
Kipp Abbie dressmaker res 773 Fourth av Lans
" Maria L h 773 Fourth av Lans
Kirby Alice widow Leigh R h 11 Florence pl Lans
" Catherine C dressmaker 349 Third res do
" Charles E com trav 113 Congress h at East Nassau
" Elizabeth A teacher school 12 res 40 Sheridan av
" Henry J carpenter h 40 Sheridan av
" James fireman N Y C h 723 Federal
" James W foreman 85 River h 349 Third
" John A machinist h 306 Third
" John W clerk h 348 Second
" Margaret collarworker h 5 Ida pl
" Mary A h 2307 Fourteenth
" Mary C res 551 First
" Mary E h 806 Jacob
" Richard J carpenter res 2307 Fourteenth
" Thomas P res 806 Jacob
Kirchfield Amanda C res 6 Frear av
Kirchner Albert florist h 3223 Seventh av
" Anna B married Percy W Brown
" Arnold bookkeeper 175 River res 52 One Hundred Eleventh Lans
" Augustus A florist Oakwood av cor Humiston av h 1 Humiston av
" Clara married John C Woodman
" Edna steno res 52 One Hundred Eleventh
" Harold gardener res 52 One Hundred Eleventh
" John L foreman 35 One Hundred Second h 179 Eighth av Lans
" William gardener h 52 One Hundred Eleventh
Kirk Agnes widow David J h 102 Oakwood av
" Edwin C student res 2167 Fifth av
" George salesman 279 River h 623 Grand
" Grace I widow William h 2167 Fifth av
" William jr pyhsician 2133 Fifth av h do
Kirkbride Philip ironworker B I Co h 121 Mill
" Sarah A res 121 Mill
Kirkendall Harriet bookkeeper res 5 Fales ct
" Mildred L clerk res 5 Fales ct
" Thelma bookkeeper res 5 Fales ct
Kirkian Joseph collarworker res 518 Second av Lans
Kirkland Annie M widow William res 669 Sixth av Lans
" Bertha J h 231 Fifth av Lans
" George W driver h 26 One Hundred Twenty-Second
" Matilda widow William h 669 Sixth av Lans
Kirkner Augustus teamster h 334 Second
" Isabel widow Augustus res 2338 Seventh av
" William J drvier h 2338 Seventh av
Kirkpatrick Alice widow Alexander shirtworker E & W res 363 Fulton
" Edward S car opr U T Co res 237 Fifth av Lans
" Francis J student R P I
" Helen M clerk Cluett's res 237 Fifth av Lans
" John died Feb 4 1923
" Morris E salesman h 632 Sixth av Lans
" Samuel J h 237 Fifth av Lans
" William H agt B & M freight 55 Hoosick h at Watervliet
Kirkpatrick's Military Band 326 River
Kirsch Agnes T res 287 Fourth av Lans
" Peter J, State trooper Lake av cor Rankin av
Kirschner Arthur res 703 Grand
" Julia h 359 Third
" Mary H res 359 Third
Kirsop Emma J widow George jr h 3250 Sixth av
" Grace D res 3250 Sixth av
Kirwan Agnes G office mgr 85 Congress res 177 Eighth
" Anna C steno res 177 Eighth
" Jeremiah ironworker res 221 Earl
" Julia nurse h 177 Eighth
" Julia res 2660 Fifth av
" Julia widow William h 221 Earl
Kirwin Frederick W plumber 464 Fifth av Lans h do
" Georgia A res 195 Fifth av Lans
" James F printer Troy Times res 276 Third
" Rose res 192 Ninth
" see Kerwin and Kirwan
Kisby William H res 6 Manchester av
Kissinger Robert collarcutter Cluett's res 1 Erie
Kitley Bessie collarworker res 98 Ingalls av
" Charles R collar turner Cluett's res 98 Ingalls av
" Elizabeth widow Charles h 98 Ingalls av
Kittell Archie E pres and treas H S Dickson Inc 270 River h 129 Maple av
" Edith widow John D h 88 Fifth av Lans
" Florence A phone opr 925 Third av Lans res 15 One Hundred Twenty-third
" Harold K, R M S res 475 Tenth
" Harry G dentist 620 Second av Lans h do
" Joseph S carrier P O h 1869 Francis av
" Morgan R h 15 One Hundred Twenty-third
" Stephen W truckman h 4 Woodlawn ct
" Willis L machinist h 1050 Fifth av
Kittle Catherine B Mrs clerk Frear's h 6 Second
Kittleg Raymond shirtmaker res 329 Tenth
Kittrick Joseph A mgr 85 Congress h 471 Second av Lans
Kittridge Elvira S res 504 Second av Lans
Kitz Mary housekeeper res 204 Third
Kiun George carder Troy Yarn Co h 729 Pawling av
" George jr chauffeur res 729 Pawling av
" Josephine collar worker Cluett's res 729 Pawling av
Kivlin Agnes inserter res 391 Ninth
" Charles F physician 1826 Fifth av h do
" Patrick collar turner res 391 Ninth
" Peter J fireman D & H h 79 Middleburgh
Klages Barbara widow Henry h 2655 Fifth av
" Emil J brassworker res 2655 Fifth av
" John, U S N res 2655 Fifth av
" Robert E printer 399 River h 485 Ninth
Klee Alviena collar worker res 1821 Francis av
" Bertha C widow Charles h 1821 Francis av
" Elizabeth L collar turner Cluett's res 280 Tenth
" Joseph P collar worker res 29 Burdett av
" Martin P plumber h 280 Tenth
" Mary A Mrs h 280 Tenth
Klein Benjamin rem to New York
" Jacob pedler h 51 Division
" John L motorman U T C h 21 One Hundred Twenty-first
" June domestic Troy Orphan Asylum res do
" Leslie D carpenter h 632 Second av Lans
" Margaret E bookkeeper 105 Seventh av Lans res 632 Second av do
" Minnie widow Charles h 332 Fourth av Lans
" Mitchell rem to New York

Klein
" Myron A h 36 Bridge av
" William C clerk h 317 Third av Lans
" William H brushmaker res 353 Fourth av Lans
Kleinfelder Paul Alexander rem from city
Kline Charles L clerk The Ludlow Valve Mfg Co ft of Adams h 688 Second av Lans
" Flossie Mrs h 271 Fourth
" Laura widow collar worker res 622 River
" Mary widow Charles res 2225 Sixth av
" Minnie hairdresser 92 Fourth rm 201 res 1910 Seventh av
" Peter gardener h 618 Seventh av Lans
Kling Chauncey V pastor Trinity church h 585 Fourth av Lans
" George H extractor Aetna Mills h 123 Fifth av Lans
" Margaret E h 396 Third av Lans
" Michael J principal School 10 res 1512 Jacob
" Mildred C student res 585 Fourth av Lans
" Otto P student R P I res 585 Fourth av Lans
" Stanley H cashier 410 Boardman bldg res 123 Fifth av Lans
Klingenberger Walter R student R P I
Klinsing Homer A teller Mfrs Nat Bank h 850 Seventh av Lans
Klock Margaret V widow Daniel jr h 1913 Seventh av
Klopsch Charles J engineer res 345 Tenth
" Louisa dressmaker res 345 Tenth
" Louisa widow Anthony h 345 Tenth
Klose Francis J A student R P I
Kluski Carrie h 2136 Fifth av
Knapp Amelia V Mrs h 665 Fourth av Lans
" Clyde G chauffeur h 33 Excelsior av
" Elbert engineer Union Station h 112 Fourth
" Floyd H student R P I
" Frances M h 142 Fourth
" George E taxicab Union Station h 463 Fulton
" George O dentist 41 Fourth h 2210 Fifteenth
" Harry T buyer Broadway cor Third h at Watervliet
" Mary h 424 River
" Nellie collar worker U S & C Co res 665 Fourth av Lans
" Valeria collar worker U S & C Co res 665 Fourth av Lans
" William clerk res 47 Harrison pl
Knappin Edmund G helper h 613 Pawling av
Knaup Edith M res 66 Pawling av
" Flora C res 66 Pawling av
" Louis H boxmaker h 153 Fifth av Lans
" Louisa F widow Edward J h 66 Pawling av
Knaupp John F plumber 624 Pawling av h do
" John J plumber res 624 Pawling av
Kneer Elmer A rem to W'ford
Knibbs Emma widow James h 1809 Fifth av
Knickerbacker Helen L widow Thomas A h 86 First
" John res 86 First
" Thomas A died Nov 8 1922
Knickerbocker G Lee rem to Pittsfield Mass
" LeRoy chauffeur h 738 Sixth av Lans
" Press 403 Fulton rm 34
Kniffin Alfred T treas Collar City Finishing Co W Glen av h at Elizabeth N J
" Catherine C Mrs, Frear's h at G I
Knight Charles carpenter res 6 Billings av
" Edward R machinist res 1605 Seventh av
" Henry S examiner N Y State civil service (Albany) h 26 Second av Lans
" John S foreman 514 Fulton h 1605 Seventh av
" Joseph H h 17 Second av Lans
" Mary H rem to Short Hills N J
" Ralph pastor Third av Church of Christ res 850 Seventh av Lans
Knipple Fred W chauffeur res 79 Division
Knoblock Julius res 215 Broadway
Knoll Albert h 53 Spring av
" John Andrew jr student R P I res 57 Second
Knopf Lillian E bookkeeper h 40 Second av Lans
Knothe Louis F salesman 261 River res 338 Congress
Knott Peter inspector D & H res 446 Tenth
Knowlson Anna asst Troy Public Library res 1851 Francis av
" A M & Co (J Warren Barnes jr, Henry M Brown) druggists 350 Broadway
" Cortland chauffeur res 466 Pawling av
" Elizabeth V res 466 Pawling av
" Ethel M asst Troy Public Library res 1851 Francis av
" George salesman res 466 Pawling av
" James R sec and treas Knowlson & Kelley Co Inc 90 River h 466 Pawling av

Knowlson
" Leland K rem to New York
" Mary E 14 Locust av h do
" Mary L widow John h 59 Desson av
" Richard J laundryman h 1851 Francis av
" Walter O h 464 Pawling av
" & Kelley Co Inc machinists 90 River
Knox Fred (Albany) res 1458 Seventh av
" Joseph h 612 River
" J Floyd mechanical engineer res 4 Walnut Grove pl
" Maria widow John H h 4 Walnut Grove pl
KNOX & MEAD CO insurance and surety bonds 13 First—See page 1073
Knudson John flagman Fulton-st crossing res 14 Fourteenth
" Nelson L carrier P O h 37 One Hundred Eighteenth Lans
Koamme Knut carpenter h 455 Seventh av Lans
Kobelinsky John ironworker R J Co h 629 Fourth
Kober Arthur A salesman res 2345 Fifteenth
" Edward jr upholsterer 273 River h 2333 Sixteenth
" Edward J h 286 Hoosick
" Joseph E asst cashier and Trust Officer Union Nat Bank h 2345 Fifteenth
" William H electrician h 135 Second av Lans
Koberger Carrie widow Philip h 162 Hutton
" Charles butcher h 388 First
" Charles E driver h 345 Fourth
" John B chauffeur res 264 Ninth
" Mary M widow John h 264 Ninth
" William J died Aug 8 1922
Koblesky Stephen clerk 409 Fulton res 96 Hanover
Koch Anna widow Carl h 44 Spring av
" Anna E widow Otto D h 352 Eighth
" Carl cutter h 250 Liberty
" Emil C cigarmaker h 3229 Seventh av
" Emil C jr clerk res 3229 Seventh av
" Esther E res 3229 Seventh av
" Gustav H student R P I
" Hilda G res 3229 Seventh av
" Mary M steno 176 Third res 250 Liberty
" William carpenter h 14 Kinloch av
Kochert Carrie nurse res 53 Ford av
" Charles spinner res 675 Pawling av
Koehler Harriet res 2105 Fifth av
" Henry h 58 Sixth av Lans
" John inspector Arsenal h 303 Hoosick
" William tinsmith h 2105 Fifth av
Koelmel Augusta widow Isadore h 180 Hutton
" Isadore died Feb 17 1923
" William F machinist h 309 Ninth
Koelsted John J, State trooper Lake av cor Rankin av
Koenig Herman J (Schenectady) h 556 Jacob
" Lena married David Goodman rem to Albany
" Morris (Standard Electric & Supply Co) 2374 Fifth av res 2421 Sixth av
" Pauline Mrs (Standard Electric & Supply Co) 2372 Fifth av h 2421 Sixth av
" Samuel tailor 36 Hoosick h 2421 Sixth av
" Samuel S asst mgr 24 Third res 10 First
Koenigsbauer Joseph K watchmaker 55 Third h Pine Woods av n Central av
Koerner Alfred musician h 126 President
" Helena T H music teacher 156 President h do
" Henry C treas Schmidt-Koerner & Co Inc 333 River h 192 Sixth av Lans
" Lillian Mrs res 171 Sixth av Lans
" Nettie widow Fred died May 7 1923
" William G builder 126 President h 16 Summit av
Koetzel Frank J paying teller Union Nat Bank h 394 Fourth av Lans
Koffsky Samuel student R P I
Kohl Curt foreman Cluett's res 7 Larch av
Kohler George D foreman h 21 One Hundred Eleventh
" George T foreman res 21 One Hundred Eleventh
" J Francis brushmaker res 21 One Hundred Eleventh
Kohlman Frank X laundryman h 103 Fourteenth
Kohlmeyer Louis machinist h 351 Congress
" Louis jr res 351 Congress
Kokoszka John grocer 701 Burden av h do
Kolsian Minas H (Star Cleaners & Dyers) 509 Jacob h 808 do
Kolb Louis E sec Park Laundering Co Inc 169 Hill h 69 Ida
Kolbach Frank h 29 Spring av

Kolbe James L student R P I
" Robert E student R P I
Kolenberg Edward H collar cutter E & W h 1713 Seventh av
Koler Michael laborer h r 393 Third
Kolk Louis E laundryman 169 Hill h 69 Ida
Koller George L auto supplies 2332 Fifth av res 133 Ninth
Koloian Suomoan rem to Detroit Mich
Kolothros Alexander clerk 2801 Sixth av h 24 North
Kolthros Alec (Fifth Avenue Lunch) 2383 Fifth av res 2801 Sixth av
Komertz Charles meat market 158 Fourth h 96 Ferry
Kommit Julius clothing rem to Albany
Koncor Joseph laborer h 611 Fourth
" Karol laborer h 613 Fourth
Kongsted Edward engineer Leonard Hospital res do
" Lena stitcher res 1 Ingalls av
" Petrea Mrs h 1 Ingalls av
Koninsky David H (Koninsky Music Co) 17 King and (Goodwyn Music Publishers) do res do
" Mary widow Harris h 17 King
" Maurice N (Koninsky Music Co) 17 King and (Goodwyn Music Publishers) do res do
" Music Co (David H, Maurice N and Sadie) 17 King
" Orchestra 17 King
" Sadie (Koninsky Music Co) 17 King and (Goodwyn Music Publishers) do res do
Konow Charles died Sept 17 1922
" Frederica widow Charles h 424 Seventh av Lans
Kooman Peter h 1915 Francis av
Koon Esther S rem to Syracuse
" Florence M h 18 Fourth
Koonman William J ins 410 Boardman bldg h at Watervliet
Koonmen William A ins Troy Savings Bank bldg res at W'vliet
Kooyoomjian Aram tailor 3105 Sixth av h 236 Tenth
" Diran res 1 Overlook ter
" Surpaye Mrs res 1 Overlook ter
Kopcha Mary tobacco stripper 113 Congress h at W'vliet
Koplovitz Ely S lawyer 15 First res 164 Eighth
Kopp Isaac H ladies' wear h 2240 Thirteenth
Koris Nicholas (Fifth Avenue Lunch) 2383 Fifth av res 2327 do
Korkemas William A (Boston Apron Mfg Co) 179 Fourth h do
Kormacz Nicholas laborer h r 356 Second
Kornetski William truckman h 12 Bleecker av
Kornfeld Isidore tailor 180 Third h 126 River
Korschan John A tailor h Lake av cor Putnam
Korts Christian roofer 842 River h 40 One Hundred Fourteenth
Kosters Joseph clerk D & H res 21 Lee av
" Werner J estimator 2373 Sixth av h 21 Lee av
Kotler Louis meat market 124 River h 11 Ferry
Kouch John laborer res Pine Woods av near Central av
Koury Charles grocer 1312 Fifth av h do
Kousa Peter collar turner h 1491 Fifth av
Kouyounjian Gihan died Dec 16 1922
Kovalsky John laborer h 132 River
Koven Jacob clerk res 1639 Fifth av
Kovitz Bessie saleswoman 38 Third res 122 First
" Esther clerk 32 Fourth res 122 First
" Harvey accountant res 122 First
" Ida Mrs h 122 First
" Philip mgr res 122 First
" Samuel E furniture 166 River res 122 First
" Sylvia clerk 21 Second res 122 First
" Thelma student res 122 First
Kownack Charles G truckman 60 Adams h do
Kraft Harold A student R P I
Krahenbuhl Godfrey watchman Troy Orphan Asylum h 30 Blakeley ct
" Otto, U S N res 30 Blakeley ct
" Rose B stitcher res 30 Blakeley ct
Kraker David collar worker Cluett's h 2358 Sixth av
" Marion bookkeeper 343 River res 2358 Sixth av
" Moses salesman 292 River res 2358 Sixth av
Krall Herman (Fashion Fur Shop) 83 Fourth res 2260 Fifth av
" Myer (Paris Dry Cleansers & Dyers) 221 Second and 2260 Fifth av h do
Kramer Harris tailor 2226 Fifth av h 2328 Fifteenth
" Jacob ins res 725 Federal
" Jacob res 2328 Fifteenth
" Sadie res 2328 Fifteenth
Kranson Frank I mgr 28 King h 7 Woodrow ct
" Raymond clerk 28 King res 7 Woodrow ct
Kranz Albert S painter h 370 Eighth
" August O collar cutter h 95 Oakwood av
Kraus Carolyn R steno Troy Times res 7 Larch av
" Charles A meat market 1700 Highland av h 561 Congress
" Edward pedler h 58 Jefferson
" Eva R clerk 402 Fulton res 246 Ninth
" Ira S mgr res 7 Larch av
" Mary collar worker h 246 Ninth
" Rose widow Benjamin h 7 Larch av
Krause Augusta L Mrs h 133 Twelfth
" Brenda W Mrs teacher Troy Con of Music res 9 Terrace pl
" Fred H draftsman res 133 Twelfth
" Gustave carpenter res Wayne n Hoosick Sycaway
" Herman L electrical contractor h 75 Eagle
" Louis T teacher violin Troy Con of Music h 9 Terrace pl
" Nellie Mrs asst matron Rens County Jail h at Wynantskill
" Otto G A collar cutter E & W h 2 Campbell pl
" Robert engineer res 121 Fourth
Krauss Catherine dressmaker 350 Fourth av Lans res do
" Eliza Mrs h 350 Fourth av Lans
" Elizabeth A bookkeeeper res 350 Fourth av Lans
" Gustave res 458 Fifth av Lans
" John G sign painter 476 River h 550 Eighth av Lans
" Mary clerk res 350 Fourth av Lans
Krasian Charles tailor res 4 Anthony pl
Krebs Catherine widow Joseph res 102 Congress
Kreicker Lillian L h 3 Cypress
Kreiger Albert auto repairer res 137 Bedford
" Andrew ironworker B I Co res 137 Bedford
" August cook res 137 Bedford
" Bertha D collarworker Van Zandt's res 137 Bedford
" Dorothy widow August h 137 Bedford
Kreiss Caroline F h 194 Ferry
" Henry A (Henry Kreiss & Son) 167 Fourth h do
" Henry & Son (Henry A) coal and wood 167-169 Fourth
Kreitler Frances J, Frear's res 79 Congress
Kresge S S Co five and ten cent goods 310 River
Krieger Christina L widow Adolph h 325 Third av Lans
" William H sales agent h 2228 Fifteenth
Krihorka Frank engineer N Y C h 11 Harrison pl
Krikorian Hajop clerk res 110 Ninth
Kristan Peter jr student R P I
Krogel Christopher J sign painter 280 River h 156 Seventh av Lans
" Christopher J jr student R P I
" Emma milliner 108 Fourth res do
" Frank S draftsman 92 Fourth rm 401 h 49 Fifth av Lans
" George patternmaker res 156 Seventh av Lans
" Henry A sign painter 108 Fourth h do
Krogh Christine bead worker 69 Congress rm 7 res 471 Seventh av
" Neils P foundryman res 471 Seventh av Lans
Kromysck Joseph laborer h 533 Second
Kroopalian Supaye Mrs res 105 Eleventh
Kroszewski Peter collar worker h 520 Fourth
Krough Anna clerk 56 River res 712 River
" Christine widow William h 16 Eleventh
" Edward painter 712 River h do
" Philip D machinist res 16 Eleventh
" William boilermaker h 34 Thirteenth
Kruegler Francis A commission merchant 462 River and confectionery 251 Pawling av h Lake av North of Hoosick
" Marie G bookkeeper 82 Fourth res 9 Bank
Krug Barbara Mrs res 202 Hill
" George H teacher High school h Lake av north of Hoosick
Kruger Anna L res 260 Third av Lans
" Anna L widow Frederick A res 502 Eighth av Lans
" Augusta maid res 5 Whitman ct
" Emma Mrs married Robert Bell
" Emma L widow Robert A res 581 Second av Lans

Kruger
" Herman electrician h 502 Eighth av Lans
" John baker h 662 Fifth av Lans
" Louise opr res 260 Third av Lans
Krugler Augustus W clerk 251 Pawling av res 9 Bank
" John machinist h 9 Bank
" John H machinist h 1883 Francis av
" Joseph Anthony rem to Philadelphia Pa
" Joseph A nurse House of Industry h at Brunswick
" Marie G steno res 9 Bank
" Theresa clerk res 68 State
Krummer Louise stitcher Cluett's res 156 President
Kruse Bernard toolmaker res 87 Fourth
Krynicky John meat market 340 First h at W'vliet
" John J mgr 3305 Sixth av res at Cohoes
Ksensky Moses A clerk 105 Congress h 155 Third
Ksenych Joseph laborer h 452 Fourth
Kucharski Anthony ironworker h 2 Centre
Kuder William A rem from city
Kudsma Peter fireman h 377 First
Kuebler Bertha R steno 17 First rm 10 res at G I
Kuefer Paul painter 2214 Seventh av h do
Kuentzel Charles meat cutter 598 Fourth h 2613 Sixth av
" Charles meat cutter 2370 Fifth av h at Sycaway
Kuhl Henry machine opr h 1645 Tibbits av
" Ida S clerk res 1645 Tibbits av
" Otto carpenter 54 Euclid av h do
Kuhn Frank B foreman h 730 Fifth av Lans
" Frank V laborer h 1314 Fifteenth
" Joseph F driver h 774 Second av Lans
" Karl J laborer res 1314 Fifteenth
" Theresa clerk res 1314 Fifteenth
" Thomas salesman h 730 Fifth av Lans
Kuhns Lawrence B student R P I
Kullman Henry brushmaker h 436 Sixth av Lans
Kulpa George laborer h 1 Polk
Kunz Augusta res Gurley av Lans
KUNZ CARL J plumber and steamfitter 261 Congress res 44 Thirteenth—See page 1094
" Gottlieb A laborer res 44 Thirteenth
" Jacob H bookkeeper Troy Trust Co res 44 Thirteenth
" Marie S stitcher res 44 Thirteenth
" Mary widow Jacob res 29 Havermans av
" Peter J h 125 Eighth
" Sophie Mrs h 44 Thirteenth
" William G carpenter res 44 Thirteenth
Kuo Johnson Tsun Chin rem to LaFayette Ind
Kupferberg Charles, State trooper Lake av cor Rankin av
Kupick George laborer h 442 Third
" John laborer h 483 Fourth
Kupicks Peter S puddler B I Co h 4 Cross
Kupp Howard P student R P I
Kur Frank trunks and bags 282 River h 186 Seventh av Lans
" Harry (Troy Auto Parts Metal Works) 192 River h 6 Larch av
" Jacob auto mechanic h 12 Division
" Joseph (Troy Auto Parts Metal Works) 192 River res 12 Division
" Morris (Troy Auto Parts Metal Works) 192 River h 272 Pawling av
Kurs Louis photographer 44 Third res 98 River
" Morris h 98 River
Kurtessis Jacob P (Emerson Lunch) 71 Third h do
" John P cook 71 Third res 66 Grand
" Louis P (Emerson Lunch) 71 Third h do
Kurtz Arabella widow Edward res 333 Tenth
" Elizabeth widow Charles res 322 Eighth
" Lorenz shoe repairer 154 Congress h do
Kurzrok Raphael waist mfr rem to New York
Kushlan Morris salesman h 175 Fourth
Kusky Anna collar cutter Cluett's res 4 Kelly
" Frank laborer h 3 Kelly
Kussler John J gardener h 3324 Sixth av
Kussman Albert paperboxmaker h 325 Ninth
Kutey Anna maid Pine Woods av ab Maple av
Kuzio Charles laborer h 40 Mann av
Kwan Tsu Kwang student R P I
Kyer Neils chauffeur 421 River h at G I
Kyle Francis K reporter Troy Record h 129 Sixth av Lans
" Julia Mrs collar worker res 159 Hoosick
Kysor Frank L student R P I res 135 Twelfth

La Beau William C shipper h 500 Third av Lans
Labelle George feeder Troy Times Art Press res 434 Seventh av Lans
LaBelle Charles laborer res 140 President
" Edward V pitman res 708 Second av Lans
" Frances collarworker res 57 Middleburgh
" Frank helper h 708 Second av Lans
" Frank J helper h 140 President
" Henry J jr salesman Broadway cor Third res at Cohoes
" Joseph conductor (Schenectady) h 434 Second
" Mary M Mrs h 342 Fifth av Lans
" Rosella Mrs h 57 Middleburgh
Laboda Henry student R P I res 197 Eighth
" James E (Albany) h 11 Walnut
La Bombard Louise res 1905 Fifth av
Labor Advocate 399 River
" Journal Pub Co Inc 57-59 Congress
" Temple Association Inc 57-59 Congress
LaBossiere Edith M seamer res 56 State
" Elizabeth Mrs seamer h 56 State
" Ruth M clerk 547 River res at G I
Labounty John engineer h Oil Mill Hill
" Joseph H laborer h 736 Sixth av Lans
LaBruck Alfred h 80 Thirteenth
LaBree Frank cigarmaker 390 Fourth h 71 Fourteenth
Labrum Alice A steno res 24 Second av Lans
" Harold M asst office mgr 742-750 Second av Lans res 10 One Hundred Twenty-third
Labshere Elizabeth stitcher Cluett's res 11 College av
LaCasse Victor clerk 108 Hoosick h 301 Tenth
Lacey Sarah E saleswoman Broadway cor Third res 2130 Sixth av
Lach John ins 410 Boardman bldg res at Watervliet
LaChance Elmer helper 139 River h 338 Second
" Joseph engineer B & M h 484 Ninth
" Martin rem to Philadelphia Pa
Lachowitz Harry shoe repairer 126 River h 129 do
Lackin Margaret saleswoman 370 River res at Cohoes
Lacombe William salesman h 13 Broderick pl
LaCosse Victor clerk 108 Hoosick h 301 Tenth
" Zephire painter 11 Congress h at W'vliet
LaCourt Joseph h 680 Third av Lans
Lacy James F laborer h 2130 Sixth av
Ladd Albert F foreman 383 Third av Lans h 343 Fourth av do
" Alfred E barber 2238 Fifth av h 304 Eighth
" Carl J 450 Fulton res 24 Second
" John E student R P I
" Levi barber res 1719 Seventh av
Lader Dorothy rem to Los Angeles Calif
" Henrietta Mrs rem to Los Angeles Calif
" Rose M rem to Los Angeles Calif
Laderach Adella M widow Frederick C rem to Glens Falls
LaDieu Helen S married
" Madison carpenter h 463 Sixth av Lans
LaDow Charles W pres Troy Used Car Sales Corp 155 River and mgr 15 Congress h at Menands
Ladu Harvey M tinsmith 618 Second av Lans h 823 Fifth av
La Du Benjamin F carriage trimmer h 786 Second av Lans
" Wilber F aud Mfrs Nat Bank h 104 Second av Lans
Laduc Frank janitor h 488 Second
Lady Fair Shop (Mrs C H Clum) hairdressers 402 Rice bldg
LaFay Elizabeth Mrs h 419 Fourth
LaFeber Catherine clerk res 808 Jacob
" Catherine widow Peter h 808 Jacob
" Helen G saleswoman 299 River res 808 Jacob
La Febvre Eleanor res 566 Second av Lans
" see Le Febvre
La Ferriere Antoinette clerk 16 Third res at Cohoes
" Ellen Mrs h 729 River
" Eugenia B collar worker Cluett's res 27 Seventeenth
" Reed J confectionery 256 Third av Lans h 27 Seventeenth
" Rhea C (Eagle Bridge) res 27 Seventeenth
Lafferty Celia widow Joseph h 38 Ford av
" Edward A (Lafferty Electric Co) 117 Congress h 10 Kinloch av
" Electric Co (Edward A Lafferty) electricians 117 Congress
" Helena died July 1 1923
" Vina steno res 38 Ford av
Laflamme Cornelius res 562 River
La Flamme Joseph C clerk res 221 Fifth av Lans
" Louis res 182 Fourth
" Wilfred J clerk 108 Congress res 221 Fifth av Lans

La Fleur Alfred brushmaker h 681 Fifth av Lans
" Beulah res 226 First
" Elizabeth A married Raoul Paris
" George A foreman res 226 First
" Henry machinist h 137 Bedford
" John B machinist res 246 Second
" John H supt 253 Second h 246 do
" Margaret asst forewoman res 681 Fifth av Lans
" Mary A widow George Z h 226 First
" Nettie widow Frank J h 707 Federal
" Rhea married Leslie J Newton
La Fon Alice L married Walter Woolsey rem to Jersey city N J
" William I chiropodist 1915 Fifth av h do
" William I jr rem to Southampton L I
La Fontaine James J painter res 186½ Fourth
Laforce Mary tailoress 205½ Broadway res at Cohoes
La Forest Arthur presser h 725 Fifth av Lans
LaFortune Louis patternmaker h 128 Second av Lans
" Olive Mrs rem from city
" Violet collarworker res 128 Second av Lans
La France Edlaine Mrs, Frear's h 249 Second
" Ernest L mgr 329 River h 1708 Seventh av
" Louis barber 130 Congress h 249 Second
Lagasse Anna A Mrs dressmaker 228 Fourth av Lans res do
" Homer collar turner E & W h 467 Eighth av Lans
" Jeremiah L collar turner h 228 Fourth av Lans
La Grange Frank J asst supt 79 Fourth h at Albany
La Grow Lillian res 509 Grand
La Hait Charles J barber res 59 Elm
" Eurick A mgr 411 Fifth av Lans res 40 One Hundred Fourteenth
Lahan Cornelius h 1334 Fifth av
" Margaret collar worker res 1334 Fifth av
Lahey Barney h 50 Franklin
" see Leahy
Lahut Joseph puddler B I Co h 532 Second
Laidman Hector C chauf res 565 Sixth av Lans
Laing James C com trav res 2003 Fifth av
" Mina E Mrs h 2007 Fifth av
Laiocoma Giuseppe laborer h 3 StMary's av
" Nicola laborer h 3 StMary's av
Lair Lucy M widow Jacob h 90 College av
" Rene E chauffeur res 90 College av
Lajeunesse Corinne V widow Charles res 8 Van Buren
" Joseph h 891 Fifth av Lans
" Mary widow Mose res 891 Fifth av Lans
Lake Anthony ironworker B I Co h 521 Second
" William T chauffeur res 274 Third
Lallman Frank collar cutter Cluett's h 89 Sixth av Lans
" Marion B steno 199 River res 89 Sixth av Lans
" William P electrician h 730 Third av Lans
Lally Dorothy res 539 Second av Lans
" Dorothy widow Thomas died Feb 25 1923
" George L com trav res 539 Second av Lans
" Marion L res 539 Second av Lans
" Mary E widow Frederick h 539 Second av Lans
" Mary H, Frear's res at G I
La Madeleine Edmund res 192 Ninth
Lamar Bertha collar worker res 794 River
" Elizabeth Mrs h 794 River
" F Richard foreman h 823 River
La March Mae handkerchief stitcher Cluett's res 600 Grand
La Marre Ida widow Joseph h 14 One Hundred Eighth
" Marie L collar worker res 14 One Hundred Eighth
Lamarsh George H painter h 13 One Hundred Thirteenth
La Marsh Charles A variety 1026 Second av Lans h do
Lamb Clarence M buyer B'way cor Third h 594 Third av Lans
" Elizabeth widow George res 76 Division
" Elizabeth G widow Henry L died Mar 14 1923
" Elizabeth W h 447 Third av Lans
" George E mgr 626 Second av Lans h 2121 Seventh av
" Harold I res 594 Third av Lans
" Mary J seamstress 13 Third h 192 Ferry
" Michael police 2d precinct h 76 Division
" Mildred steno (Albany) res 1627 Fifth av
" Milton S res 594 Third av Lans
" Peter J civil engineer h 123 Twelfth

Lamb
" Ruth steno Emma Willard school res 60 Ninth
" Vincent G student R P I
" William C architect 297 River rm 510 h 61 Woodrow ct
Lamberg Charles H steamfitter res 22 Harrison pl
" Laura Mrs h 22 Harrison pl
Lambert Edward carpenter res 596 Second av Lans
" Fannie widow George N h 584 Sixth av Lans
" George h 13 Munro ct
" George H student R P I
" George W carpenter h 661 First av Lans
" Henry O knitter res 79 Sixth av Lans
" Stephen clerk res 198 Fifth av
Lamberti Antonio student R P I res 149 Eighth
Lambertsen Anna widow Peter h 38 One Hundred Thirteenth
" Emily J clerk res 472 Eighth av Lans
" John C engineer Peterson & Packer Coal Co ft of Adams h 472 Eighth av Lans
La Mere Mary F h 387 Second
Lamont David musician h 114 Congress
" Marie collar stitcher Cluett's h r 49 Thirteenth
Lamontagne Adeline clerk 104 Congress res 63 Ferry
La Montagne George E clerk 1910 Fifth av h 63 Ferry
Lamorticella Serafino molder h r 84 Hill
Lampariello Vincenzo barber 153 Fourth h 171 do
Lamphere Hiram engineer Union station res 41 Fourth
Lamphier Amos spinner h 201A Fourth
" Oliver box cutter U S & C Co res 879 Fourth av Lans
Lampkey Anna C widow William h 118 College av
" Leo laborer h 128 College av
Lampmon Carrie dressmaker res 2729 Fifth av
" Minnie widow Edward G h 2729 Fifth av
Lance Everett shirt cutter h Wayne n Hoosick Sycaway
" Frank D carpenter h 878 River
" Maynard sec Fred K Blanchard Inc 422 River h 189 Seventh av Lans
Lanciault Alcide craneman res 422 First
" Armine Mrs h 422 First
" Wilfred F salesman Frear's h at Cohoes
Landau Frances Mrs h 2209 Fourteenth
" Frederick musician 287 River and teacher Troy con of music res 2211 Twelfth
" Max (The Landau Shop) 6 Times bldg res 2209 Fourteenth
" Shop The (Max Landau) ladies' furnishings 6 Times bldg
Landerville Emma widow Eugene h 3231 Seventh av
" Eugene J clerk 203 River res 3231 Seventh av
" Irene married Patrick J Delehanty
Landfear Bernice H bookkeeper 1809 Fifth av h 121 Second
" Charles S, U S N res 352 Eighth
" Charles S, 2d res 352 Eighth
" Hattie res 121 Second
" Marguerite D rs h 352 Eighth
" William carpenter res r 245 Ninth
" William M died May 1922
Landin Mauritz cutter 91 Fourth h at Pleasantdale
Landmesser Joseph B baker h 25 Christie
Landon Ellen A widow John M died April 11 1923
Landreth Vernon B com trav res 805 Sixth av Lans
Landrigan Agnes ironer Ide's h 51 Elm
" Agnes widow James Frear's h 315 Eighth
" Anna buttonholer Cluetts res 289 Fourth
" Catherine V res 10 Elm Grove av
" Delia V collar worker h 28 Forbes av near High
" Dennis brakeman N Y C res 405 First
" Gertrude h 289 Fourth
" Helen A res 9 Walker av
" James D engineer Court House res 64 Ferry
" James D res 289 Fourth
" Jane widow James res 1608 Fifth av
" Joanna widow Lawrence h 449 Madison
" John J foreman Rail Joint Co h 9 Walker av
" Margaret E collarworker res 386 Eighth
" Mary Mrs res 9 Walker av
" M Helen res 10 Elm Grove av
" Patrick J foreman Rail Joint Co h 49 Elm
" Patrick J restaurant 90 Third h 10 Elm Grove av

Landrigan
" Rena teacher school 9 res 315 Eighth
" Rose M student res 9 Walker av
" Thomas chauffeur h 449 Madison
" see Lonergan
Landry Adele J steno 415 Cannon bldg res Mountain View av
" Alfred M salesman res 423 Sixth av Lans
" Annie widow Louis h 537 Fourth
" Arthur chauffeur res 709 Pawling av
" A M salesman 261 River res 423 Sixth av Lans
" Charles E shipper res 423 Sixth av Lans
" Edward G helper res Mountain View av
" John pastor First Methodist Episcopal church Lans h 597 Third av do
" Joseph car repairer D & H h 102 King
" Joseph N auto body builder res 423 Sixth av Lans
" Louis E carpenter res 423 Sixth av Lans
" Maria H widow Eldridge L h 423 Sixth av Lans
" Minnie J dressmaker 423 Sixth av Lans res do
" Oliver plumber 2297 Fifth av h at Cohoes
" Oliver h Mountain View av
" Peter laborer res 537 Fourth
" Viola C steno 409 Cannon bldg res Mountain View av
Landsborough Robert M printer Troy Record res 490 Second av Lans
Lane Anna widow Charles h 2735 Sixth av
" Blanche R Mrs seamstress Troy Orphan Asylum res do
" Edward h 66 Sixth av Lans
" Elizabeth Mrs h 508 First av Lans
" Elizabeth V collar worker res 66 Sixth av Lans
" Fred painter h 547 Fifth av Lans
" George F electrician h 1004 Jacob
" Isaac laborer h 527 Eighth av Lans
" James R jr student R P I
" Leland T sec Troy Trust Co res 22 Second
" Leroy C collar cutter U S & C Co res 436 Second
" Margaret res 511 Grand
" Margaret C widow Stephen h 329 Second
" Margaret D steno 8 Keenan bldg res 511 Grand
" Marion C Mrs res 2264 Sixth av
" Mary E dressmaker res 66 Sixth av Lans
" Patrick kitchenman res 68 Ferry
" Richard salesman res 9 Sycamore pl
" Theodora res 1737 Sixth av
" Walter R engineer B & M h 2432 Fifth av
Laneleser Joseph baker h 177 Hill
Laney Ada E forewoman 433 River res 11 Grant av
" Bessie res 11 Grant av
" John rivet cutter B I Co h 11 Grant av
Lang Estella M clerk res 88 Eagle
" Helen collar worker Cluett's res 2384 Sixth av
" Jean res 1733 Sixth av
" Leonard S chemical engineer Cluett's res 81 Fifth av Lans
" L A Mrs res 616 Grand
" Maria widow Thomas h 428 Eighth
" May C music teacher (New York) res 81 Fifth av Lans
" Robert chauffeur h 20 Billings av
" Robert collar cutter h 88 Eagle
" Robert insp h 568 Second av Lans
" Ruth married Agnew Best
" Samuel B (Cohoes) h 81 Fifth av Lans
" Thomas machinist h 2802 Fifth av
Lange Franklin student R P I res 1300 Jacob
" Garry (Lange & Brearton) 7 Third h at Albany
" George J F student R P I
" Mary L nurse Troy Hospital 56 Oakwood av res do
" & Brearton (Garry Lange, James F Brearton) dry goods 7 Third 2d fl
Langefeldt Albert collector res 1922 Fifth av
Langer Samuel J pres The S J Langer Co Inc 35 One Hundred Second h 75 Maple av
" S J Co Inc The brush mfrs 35 One Hundred Second
Langerman Anna S collar worker res 457 Eighth Lans
" Anton auto repairer 178 River res 457 Eighth av Lans
" August clerk (Cohoes) res 457 Eighth av Lans
" Carl F machinist res 457 Eighth av Lans
" Gunhilda K steno res 457 Eighth av Lans
" Inger widow Walter h 457 Eighth av Lans
Langford Evelyn R steno 161 River res 352 Ninth
" George T machinist h 352 Ninth
" Letitia widow Thomas h 352 Ninth
Langhlin Jacob V sergt troop G State troopers Lake av cor Rankin av
Langlais Adelaide clerk 521 River res at W'vliet
Langlautz John baker res 87 Fourth
Langley Benjamin machinist h 4 Vandenburgh av
" Emma collar worker Cluett's res 4 Vandenburgh av
" Eugene A shipper 27 King res 2142 Fifth av
" Frederick W laborer h 369 Ninth
" Goerge baggageman Union station h 6 Rensselaer
" Mattie widow Benjamin died Dec 1922
" William res 4 Vandenburgh av
Langlotz John laborer h 369 Ninth
" Margaret S clerk 312 River res 369 Ninth
" Robert F nickleplater res 369 Ninth
Langton James R pharmacist 10 Third h 533 Pawling av
" Julia C nurse res 162 Tenth
" Kittie F saleswoman res 162 Tenth
" Stephen salesman res 28 King
Lanigan Catharine Mrs h 158 Eighth
" Dora T widow Timothy h 45 Fourth
" John res 2005 Fifth av
" Mary E housekeeper res 222 Eighth
" William H (William Lee & Co) teamster 421-425 River res 45 Fourth
Lannigan John electrician 179 River res 23 King
Lanning Altie S widow Charles collar worker res 413 Ninth
Lannon Catherine collar worker Cluett's res 2005 Fifth av
" Mary collar worker Cluett's res 2005 Fifth av
Lano Pippino laborer res r 287 Fourth
Lanpher Artie A collar worker res 235 Fifth av Lans
Lanpros Stephen clerk 350 River res 1918 Fifth av
Lansing Albert bookkeeper River cor Monroe h at W'vliet
" Anna res 9 Sycamore pl
" Anna J h 3235 Sixth av
" Caroline E bookkeeper res 242 Fourth av Lans
" Caroline M registrar Samaritan Hospital res do
" Catharine widow Lineus died May 28 1923
" Catherine widow Chauncy res 21 Orr
" Charles H stove mounter h 1 Vanderheyden
" Chauncey res 250 Liberty
" Chauncey jr printer Troy Record h 81 Fifth av
" Cornelius laborer h 1 Middleburgh
" Earl chauffeur P O res 1327 Fifteenth
" Nathan clerk N Y C res 300 Third
" Eliza married William Getner
" Elizabeth widow Frederick h 242 Second
" Elizabeth A saleswoman Broadway cor Third h 242 Second
" Ethel steno River av Monroe res 300 Third
" Frank E janitor (Cohoes) h 7 One Hundred Twelfth
" Fred L h 904 River
" George clerk 183 River h 114 Spring av
" George A collar turner h 250 Liberty
" George J collar worker E & W h 16 Cypress
" Hannah widow Cornelius res 863 River
" Harold R auto repairer res 730 Fourth av Lans
" Hazel clerk res 242 Second
" Henry laborer h 431 Second
" Isaac teamster h 242 Fourth av Lans
" James Estate 207 Cannon bldg
" Jennie clerk res 1 Middleburgh
" John F boilermaker h 2901 Sixth av
" John J fireman House of Industry h at Hoosick Falls
" Lewis M supt county poor 2 Court House h at Castleton
" Lillian M Mrs saleswoman Broadway cor Third res 443 Eight av Lans
" Louis driver h 525 Fourth
" Luella steno res 1910 Seventh av
" Margaret res 258 Congress
" Marshall contractor h 708 Third av Lans
" Mary res 258 Congress
" Mary E opr res 1 Middleburgh
" Mary E res r 1462 Fifth av
" Maud operative res 1 Middleburgh
" Osborne C h 469 Ninth
" Robert H foreman River cor Monroe h 300 Third
" Ruth res 81 Fifth av Lans
" Sidney C res 1 Middleburgh
" Theatre The 638½ Second av Lans
" Victor cooper res 525 Fourth [Lans
Lansingburgh Board of Education 576 Fifth av
" Depot B & M head One Hundred Fifteenth
" Masonic Club 607 Second av Lans
" Post Office 607 Second av Lans

Lant Bertha N res 19 One Hundred Ninteenth
" Caroline M widow Lewis G res 776 Fourth av Lans
" Charles J ins 297 River rm 200 h 776 Fourth av Lans
" Clara Mrs res 435 Second av Lans
" Herbert clerk res 19 One Hundred Nineteenth
" Lawrence Mrs h 9 One Hundred Seventeenth
" Lewis G jr carpenter h 802 Second av Lans
" Louis M mgr 800 River res 11 One Hundred Seventeenth Lans
Lanz Fred L h 2343 Sixteenth
Lanzellotti Francesco laborer h 73 Havermans av
Lanzillo Albert barber 151 Fourth res 1 Tenth
" Anthony L checker 85 River h 257 Fourth
" Frank special police h 257 Fourth
" Mary res 257 Fourth
" Michele grocer 221 Fourth h do
" Pasquale grocer 251 Fourth h do
Laparl Frank J auto repairer res 138 Ferry
" Levie shirtironer h 138 Ferry
Lape Amy G Mrs married Winfred J MacPhee
" Chris rem to W'vliet
" Clarence J bookkeeper 347 Fifth av Lans h 182 Sixth av do
" Emma Mrs h 269 Eighth
" Frederick T rec teller and asst accountant Troy Savings Bank h at Watervliet
" Henry K (Troy Valet Co) 81 Fourth h at Brunswick
" Josephine P Mrs h 194 Tenth
" Kenneth J clerk res 194 Tenth
" Mary widow William N res 211 Pawling av
" Mary J h 606 Federal
" Mina B bookkeeper 92 Fourth 5th fl res 269 Eighth
" Nellie S steno B I Co h at W'vliet
" Willard E phone installer res 194 Tenth
" William N died Aug 7 1922
Lapeders Celia waitress 21 First res do [do
La Perle Arthur shoe repairer 727 Pawling av res
" Bertha res 727 Pawling av
" Camille H h 727 Pawling av
" Cecile collar worker res 727 Pawling av
" Jean student res 727 Pawling av
" Laurette collar worker res 727 Pawling av
" Yvonne collar worker res 727 Pawling av
Lapham Charles res 663 Third av Lans
Lapierre Helen M married Earl Brice
Laplant Emily Mrs res 238 Eighth
LaPlant Arthur J barber 365 Tenth h at Waterford av
" Arthur J res 17 Sausse av
" Eliza Mrs Frear's h at Cohoes
" Emma M collar worker res 17 Sausse av
" Frank J beverages 790 Second av Lans h do
" Malvina widow Joseph h 17 Sausee av
LaPlante Edward (Trojan Decorating Co) 275 River h at Cohoes
" E Mrs dressmaker 450 Fulton res 238 Eighth
" Malvina collar worker Cluett's res 17 Sausse av
" Philip barber 5 Franklin sq h at Cohoes
" William J rem from city
Laport Emma Mrs starcher h 10 Oakwood av
LaPort Aaron E express 512 Jacob h 611 do
" Catherine domestic res 516 Grand
" Mary widow Moses h 512 Jacob
Laporte Wilbur W chauffeur res 259 Ninth
LaPosta Frank A confectionery 3151 Sixth av h do
" John J turner Cluett's res 3151 Sixth av
" Mary res 3151 Sixth av
" Philip turner Cluett's res 3151 Sixth av
Lapp Fred W beltmaker (W'vliet) h 115 Sixth av Lans
" William h 3 Christie
" William H laborer h 3 Forest av
" William H jr pianist res 3 Forest av
Lappeus Leta teacher Troy Business College res 714 Federal
" Virgil N mgr (Albany) h 64 State
" William H bookkeeper D & H h 714 Federal
Lappin Annie F widow Henry h 160 Church
" William F res 160 Church
LaPrise Henry salesman h 817 Jacob
Laquer Victor P millwright h 408 River
Large Albert E press cutter Cluett's h 18 Sheridan av
" John tinsmith h 1312 Fifteenth
" John N molder Ludlow Valve Mfg Co h 100 Campbell's av
" Pike Thermometer Co 554 Fulton
" Richard helper h 398 Eighth
" Sarah E waitress res 10 Washington pl
" Walter laborer h 18 Sheridan av
Larger Catharine starcher Ide's res 371 Second
" Margaret h 371 Second
Larin John B laborer h 44 Institute av
Larivee Agnes J res 111 Monroe
" Aline teacher of French 111 Monroe res do
Larkey Christina Mrs h 3254 Sixth av
" Matilda res 3254 Sixth av
Larkham George clerk 43 Third res do
Larkin Anna F res 695 Fourth av Lans
" Anna M widow res 1 Wait pl
" Cecilia A M h 19 Hoosick
" Charles A, U S A res 695 Fourth av Lans
" Considine P h 859 Fourth av Lans
" Delia D res 2536 Fifth av
" Edward A beverages 2276 Fifth av h do
" Edwin G (E G & C E Larkin) 62 State h do
" Elizabeth C steno res 2276 Fifth av
" Ella M bookkeeper 412 River res 695 Fourth av Lans
" Ellen Mrs h 2536 Fifth av
" Ellen widow James h 695 Fourth av Lans
" Elsie E collar finisher Ide's res 1623 Seventh av
" E G & C E (Edwin G Larkin) undertakers 62 State
" Harry M chauffeur h 394 Third av Lans
" James E electrician h 1623 Seventh av
" James E jr clerk res 1623 Seventh av
" James J plumber res 695 Fourth av Lans
" John C h 859 Fourth av Lans
" John E restaurant 898 Second av Lans h do
" John J clerk h 179 First
" Joseph T printer Troy Freie Press res 405 Third
" J J jr checker Arsenal res at Troy
" Lewis T salesman 404 Gay bldg h 2256 Fifth av
" Loretta A married Cornelius J Slickermyer
" Margaret M res 2536 Fifth av
" Margaret M widow Dennis died June 8 1923
" Matthew J police 4th precinct Lans res 695 Fourth av do
" Nellie collar worker h 815 Federal
" Thomas E student R P I h 135 Twelfth
" William H clerk h 405 Third
" William H jr res 405 Third
" William P electrician h 253 Ninth
Larkins James E asst supt 67 State res 1623 Seventh av
" Joseph printer 193 River res 405 Third
" Martin res 150 Fourth
" Michael foundryman B I Co h 36 Water
Larminie A Josephine nurse res 617 Fourth av Lans
Larmore Florence E collar worker res 614 Second av Lans
" Nelson W blacksmith h 614 Second av Lans
LaRochelle Alfred barber 10 One Hundred Twenty second res do
" Epiphane J barber 10 One Hundred Twenty second h at Cohoes
LaRock Alexander laborer h 7 Central av
Laroda Anita married Richard Walker
LaRose Arthur res 362 Fourth av Lans
" Charles C salesman h 821 Second av Lans
" Clara H stitcher h r 3064 Sixth av
" Edward fireman 105 Seventh av Lans h 659 Fifth av do
" Fred turner E & W h 3023 Seventh av
" Fred J clerk 382 Fourth av Lans h 659 Fifth av do
" Frederick A collar turner h 392 Fourth av Lans
" John J collar turner Cluett's res 392 Fourth av Lans
" John T grocer 382 Fourth av Lans h 442 Third av do
" Joseph G cooper res 442 Third av Lans
" Joseph P salesman h 442 Third av Lans
" Peter h r 295 Third
" William C inspector 79 Fourth h at Cohoes
" William J h 772 Second av Lans
Larrabee Charles E salesman h 454 Eighth
Larsen Agner carpenter 42 Bridge av h 385 Fifth av Lans
" Esther A res 385 Fifth av Lans
" Fred blacksmith h Vista av Rosedale Heights
" Freda married Harold Herman
" Frederick baker 108 Congress res 1626 Fifth av
" Jorgen gardener h 485 Eighth av Lans
" Martha collar worker res Vista av Rosedale Heights

Larson Anthony L cigarmaker 322 Second h 60 One Hundred Eleventh Lans
" Anthony S credit mgr 261 River h 443 Ninth av Lans
" Emily L teacher res 443 Ninth av Lans
" Frederick baker res 1629 Fifth av
" Oscar T student R P I
" Robert W rem from city
" Theodore student R P I res 1701 Tibbits av
LaSala Jennie h 508 Federal
LaSalle Institute (Brothers of the Christian Schools) Brother A Cassian principal 237 Fourth
LaScala John tailor 591 Second av Lans h do
" Sam T chauffeur res 591 Second av Lans
Lasch Elizabeth C res 369 Congress
" Wilbur laborer Troy Asylum Orphan res do
Lasell Edwin Q pres G V S Quackenbush & Co Inc Broadway cor Third res 36 First
Lasher Arthur auto repairer res 122 Jefferson
" Chesley A druggist 718 Second av Lans h do
" Clara widow Israel h 122 Jefferson
" Evelyn C steno 201 Rice bldg res 718 Second av Lans
" Frederick R P I h 166 Tenth
" Guy W carpenter 99 Oakwood av h do
" Homer M rem to Stamford
" Josephine res The Caldwell suite 20
" Marguerite L milliner 44 Third res 99 Oakwood av
" Mary widow James h 291 Third
" Nelson clerk res 122 Jefferson
" Roland S clerk res 291 Third
" Ruth clerk res 99 Oakwood av
" Thelma L steno res 99 Oakwood av
Lashley Amanda Mrs res 706 Federal
Lasker Goldie R married Samuel Darlich rem to Buffalo
" Hyman M rabbi Sharah Tephilah and Beth Israel Bickur Cholem h 115 First
Lasky Joseph clothing 144 River h do
" Rubin clerk res 144 River
" Sadie steno res 144 River
Lasner Joseph B mgr 299 River h 102 Walker av
Lasser Leona Mrs res 607 Grand
Lasseter Franklin P rem to Birmingham Ala
LaSure Elbert B rem to Pleasantdale
" Ellen widow Baronett J h 563 Sixth av Lans
Latham see Leatham
Lathrop Cyrus C vice pres and treas Fred K Blanchard Inc 422 River h at Albany
Latimer William H mgr 86 Congress h at W'vlet
Latney Sadie res 210 Liberty
Lato George fruit 472 River h do
Lattanzio John shoe repairer 50 Hoosick h at Sycaway
Latterick Osman J foreman 684 Pawling av h 26 Billings av
Latuer Robert G houseman h 35 Eighth
Laub Charles L knit goods (Cohoes) h 18 Collins av
" Leon C res 18 Collins av
Laubmire Frances M res 640 Third av Lans
" Lewis J engineer res 3125 Sixth av
Laughlin Daniel driver res 86 Seventh av Lans
" Edwin T pres (Laughlin Textile Mills Inc 31 Mohawk av Waterford h 18 Collins av
" Frank J clerk res 308 Eighth
" George clerk res 86 Seventh av Lans
" Mary Mrs h 308 Eighth
" William G shipper 35 One Hundred Second h 86 Seventh av Lans
Laughran Bros (Nicholas S and Matthew J) confectioners 2523 Fifth av
" Matthew J (Laughran Brothers) 2523 Fifth av h at New York
" Nicholas S (Laughran Bros) 2523 Fifth av res do
Laughton Carl com trav res 2164 Fifth av
Launt Henry R glazier h 14 One Hundred Sixth
" J Howard galss setter h 14 One Hundred Sixth
" Willis chauffeur 50 Glen av res 153 Congress
Laureate Base Ball Field W Glen av
" Boat Club West Glen av
Laurel River Logging Co 1729 Seventh av
Laurent John material man D & H h 226 Hoosick
" Tillie collar worker res 226 Hoosick
Lauridsen Thorvald tailor 210 Times bldg h 455 Fixth av Lans
Laurie Robert carpenter 107 Church h at Watervliet
Lauritsen Elizabeth M widow Peter H h 374 Third av Lans
Lausen Anna M collar worker res 494 Sixth av Lans
" A Lena res 494 Sixth av Lans
" Carl C carpenter 107 Church h 494 Sixth av Lans
" Nis laborer res 430 Fifth Lans
Laustrup Elizabeth C collar examiner res 416 Sixth av Lans
" John P carpenter h 416 Sixth av Lans
" John V mgr 235 Pawling av h 465 Eighth av
Lauvecks Edna coat maker (Watervliet) h 33 North First
LaValley Ernest A electrician h 910 Jacob
Lavallie Emma widow Nelson res 2271 Fifth av
Lavelette Mary widow John h 1823 Fifth av
Lavelle Catherine stitcher Cluett's res 183 Eighth
Lavender John A stationer 268 River h 165 Seventh av Lans
Laventall Louis J pres and treas Troy Underwear Co Inc 2 River h at Albany
Laventhrat Stephen chauffeur res 1643 Fifth av
Laverda Peter laborer res 1615½ Seventh av
Lavery Edward res 45 Fourth
Lavigne Anna collar worker Ide's h 377 Third
" Anne examiner res 7 Madison pl
" Annie res 27 Grant av
" Edward carpenter h 7 Madison pl
" Edward T collar turner Ide's res 7 Madison pl
" George h 5 Madison pl
" George H brakeman N Y C h 377 Third
" George S clerk h 6 Madison pl
" John shipper res 7 Madison pl
" Mary M res 7 Madison pl
" Pearl married Elmer Lachance
" Rita opr Cluett's h 3132 Sixth av
" Vina collar worker Hall & Hartwell res 7 Madison pl
Lavin Bernard C jr collar worker res 565 Fourth av Lans
" Catherine I steno res 565 Fourth av Lans
" Elizabeth collar worker res 46 Fourteenth
" Gertrude M secretary res 565 Fourth av Lans
" John A ins broker 207 Times bldg res 129 Twelfth
" John J sec res 565 Fourth av Lans
" Kenneth res 565 Fourth av Lans
" Margaret collar worker h 46 Fourteenth
" Mary collar worker res 46 Fourteenth
" Mary widow Bernard C h 565 Fourth av Lans
Lavine Israel h 177 Ferry
" Robert R pharmacist res 177 Ferry
" see Levine
LaVinus David fireman h 463 Federal
" Josephine res 463 Federal
" Mabel res 463 Federal
Laviolette Alfred clerk 56 King res 198 Fourth
" Clifford F res 198 Fourth
" Francis L collar worker res 198 Fourth
" Joseph H res 198 Fourth
" Josephine J widow Clifford F h 198 Fourth
" Mary M collar worker res 198 Fourth
" Nora F ironer res 347 Fourth
" Rose A widow Alfred h 347 Fourth
" Thomas barber 78 Hill h do
" Thomas M sealer res 198 Fourth
" William T clerk 324 River h R D 4
Lavoie Damase gateman Federal st crossing h 404 Second
" George pressfeeder 2016 Fifth av res at W'vliet
" Reuben J clerk 422 River h at Cohoes
Law Anna M waitress res 284 Pawling av
" David A pitman U T Co Lans h 863 Fourth av do
" Elmer E shipper Earl cor Bridge av res 2126 Seventh av
" Fred boxmaker res 725 Federal
" George A packer res 266 Fourth av Lans
" Harold F news dealer 711 River h 735 do
" John J salesman h 266 Fourth av Lans
" Lillian seamstress 261 River res 2342 Sixth av
" Lydia Mrs collar worker E & W res 5 Wait pl
" Margaret Mrs h r 698 River
" Raymond L billing instructor D & H h 2342 Sixth av
" Richard P instructor of music Troy High school h Spring av nr Myrtle av
" William E collar worker h 248 Ninth
" Willis J bookkeeper h 3 Middleburgh
Lawler Helen Mrs saleswoman 252 Broadway h 101 Ninth
" James P student res 1039 Sixth av
" Theron O student R P I res 3 Walnut Grove pl

Lawless Betty steno res 185 Seventh av Lans
" Elizabeth M cashier Broadway cor Third res 294 Fourth
" Henry R clerk 547 River h Lake av Brunswick
" James P died June 30 1923
" Julia A res 243 Eighth
" Margaret phone opr res 294 Fourth
" M Harriet student res 185 Seventh av Lans
" Warren G sexton h Lake av opp Rankin av
" William M elevator man Cluett's h 185 Seventh av Lans
" Zaila C h 456 Pawling av
Lawlor Catherine E steno res 1039 Sixth av
" Charles E jr inspector D & H res 744 River
" Jerome N student R P I res 272 Hoosick
" John H steamfitter h 1039 Sixth av
" John H jr clerk 75 Congress res 1039 Sixth av
" John J steno D & H Union Station res at Albany
" Joseph J inspector D & H res 744 River
" Marie F clerk Cluett's res 744 River
" Mary A Mrs, Frear's h 3212 Sixth av
" Michael laborer h 15 Canal av
" Michael J porter 2276 Fifth av h 22 Hoosick
" Minnie T widow Charles E h 744 River
" Ruth S res 744 River
" Thomas F bookkeeper 36 Spring av res 1039 Sixth av
" & Cavanaugh Co The produce 31–39 Adams
Lawrence Carrie B res 86 Sixth av Lans
" Charles P piano tuner 13 Second res 1719 Seventh av
" C Ellis machinist res 186 Eighth
" C E foreman 514 Fulton res 2429 Second
" Dewey State trooper Lake av cor Rankin av
" Earle lawyer res 3 Anthony pl
" Elizabeth widow James H res 3 Anthony pl
" George turner Cluett's h 36 Jefferson
" George watchmaker 350 Fulton h 301 River rm 307
" Harley M asst mgr 261 River h 28 Pawling av
" Irene clerk 268 River res 3 Anthony pl
" Louise h 1723 Sixth av
" Matilda A res 3018 Sixth av
" Mary L h 3018 Sixth av
" Mary L Mrs vocal teacher 86 Sixth av Lans res do
" Russell F salesman Frear's res 1644 Fifth av
" Willard D clerk 279 River res 86 Sixth av Lans
" William F Frear's res at Waterford
LAWRENCE WILLIAM T teacher Emma Willard Conservatory and violin studio 86 Sixth av Lans h do—See page 1102
" William W h 2205 Twelfth
Lawrenson Charles molder res 117 Hill
" Elizabeth M steno 554 Fulton res 117 Hill
" George laborer res 123 Hill
" George res 117 Hill
" George E waiter res 301 Fourth
" Jane widow Charles h 301 Fourth
" John detective City Hall h 117 Hill
" John J asst storekeeper Arsenal res 180 Hill
" John J helper h 180 Hill
" Thomas M pressman 361 River h 117 Hill
" Winifred A collar worker Cluett's res 301 Fourth
Lawrie William roller B I Co h 9 Thompson
Laws John S draftsman res 618 Grand
Lawson Clair B ladies' furnishing goods 395 River res at W'vliet
" John butler h 815 Fifth av Lans
" Myron E clerk 521 River res 2326 Sixteenth
" Thomas R prof R P I h 2205 Twelfth
" William res 381 Fourth
Lawton Edward P paying teller and accountant Troy Sav Bank 32 Second h 4 Balsam av
" Eleanor Shea Mrs res 2319 Fifth av
" George S auto repairer 47 Ida h 45 do
" Gertrude teacher school 16 h at Green Island
" Harriet Mrs laundress res 471 Fulton
" Josephine widow Thomas E h 2531 Fifth av
" Kenneth V Z clerk res 2531 Fifth av
" Mary E nurse res 54 Sausse av
Lawyer William janitor Union Station h at Watervliet
Layden Edward J clerk Am Ry Ex Co h 54 Second av Lans
" James E conductor D & H h 54 Second av Lans
Lazarooff Florence clerk 24 Third res 158 First
" Mollie Mrs h 158 First
" Rose M floor walker 24 Third res 158 First
" Sadye bookkeeper 269 River res 158 First
Lazdon Anna May steno 521 River res 142 Third
" Israel salesman h 142 Third
" Jacob E grocer 157 First h do
" Morris E student res 157 First
Lazillo Albert barber 151 Fourth h 1 Tenth
Lazinsky Joseph shirt ironer Cluett's h 40 Tyler
Lea Leean P chef h 651 Second av Lans
" Ruth A widow William M h 599 Fifth av Lans
" see Lee
Leach Agnes widow Patrick h 38 Glen av
" Anna M nurse res 38 Glen av
" Catherine V stitcher Cluett's res 38 Glen av
" Josephine widow Edward res 16 Fonda av
" Martha J h 367 Congress
" Michael S lock tender res 38 Glen av
" Sarah collar worker Cluett's h 201 Second
" Sarah M stitcher Cluett's res 38 Glen av
" William res 136 Ferry
Leadbetter Melva E Mrs h 50 Franklin
Leahy Anna T collar worker Cluett's res 606 Fourth
" Anna V collar worker res 45 Ford av
" A J clerk 261 River res at Watervliet
" Bros (Patrick J, Dennis and Joseph) garage 307–309 Madison and 350–352 Third
" Dennis (Leahy Bros) 350 Third and 309 Madison h 308 do
" Ella C dressmaker 785 Fourth av Lans h do
" Helen M phone opr res 223 Stow av
" Hugh F shirt cutter h 45 Ford av
" James janitor h 71 Division
" John res 606 Fourth
" John J rem to Rochester
" Joseph (Leahy Bros) 350 Third and 309 Madison h 455 do
" Margaret h 390 Fourth
" Mary collar turner Cluett's h 409 Third
" Mary steno 669 River h at Cohoes
" Mary E collar worker res 45 Ford av
" Mary F collar worker Cluett's h 606 Fourth
" Mary M collar worker U S & C Co res 785 Fourth av Lans
" Patrick J (Leahy Bros) 350 Third and 309 Madison h 365 Fourth also Alderman 9th ward
" Philip H (Troy Wire Works) 417 River h 11 Munro ct
" Thomas ironworker res 37 Batavia
" Thomas J janitor Nat City Bank of Troy h 55 Division
" Thomas J pedler h 17 One Hundred Seventeenth
" Timothy ironworker h 31 Batavia
" Timothy jr res 31 Batavia
Leamon William A collar turner Van Zandt's res 1 W Glen av
Lean Mary res 504 Second av Lans
Leary Adelaide V steno res 260 Eighth
" George A rem to Ossining
" Grace steno res 260 Eighth
" James A (Miney & Leary) beverages 268 Second h 274 Eighth
" John J clerk Third cor State h 90 Jefferson
" John J jr clerk res 90 Jefferson
" Josephine steno res 260 Eighth
" Margaret M steno 69 Third res 90 Jefferson
" Marie teacher res 260 Eighth
" Peter D foreman h 260 Eighth
" William student res 260 Eighth
" see O'Leary
Leatham Hannah Mrs h Brunswick rd bey Orchard av
Leathem Barrron student res 116 Mill
" Blanche C clerk 521 River res 116 Mill
" Delia widow Joseph h 122 Third
" Elizabeth collar worker res 66 Ida
" Frank J plumber res 66 Ida
" Helen M married Thomas Kilgallon
" John A rem to Albany
" Joseph H police 2nd precinct h 369 Fourth
" Mary A clerk Cluett's res 66 Ida
" Mary A widow James h 66 Ida
" Mary G inserter Cluett's res 122 Third
" Thomas J boilermaker res 122 Third
" William H laborer h 116 Mill
" William H h 239 Second
" see Latham
Leavenough George machinist res 41 First
Leavens Elizabeth J h 822 Third av Lans
" Helen M res 822 Third av Lans
Leavenwell James collar worker h 752 Jacob
Leavitt George E student R P I res 1904 Seventh av
LeBarron Ada E collar worker U S & C Co res 753 av Lans
" Cora M steno 514 Fulton res 753 Fifth av
" Frances collar worker res 161 Third
" Freamon M paymaster h 462 Fifth av Lans
" Fred foreman h 753 Fifth av Lans

LeBeau Agnes collar worker Cluett's res 96 Hanover
" Alfred packer 245 River res 96 Hanover
" Charles F res 96 Hanover
" Dorothy E widow Joseph res 47 Glen av
" Edward W clerk 245 River h 350 Fourth
" Elmer F printer Troy Time Art Press res 2239 Sixth av
" Henry J shipper h 719 Second av Lans
" Henry J shipper Hall, Hartwell & Co 547 River res 96 Hanover
" Lena shirtworker Cluett's h 96 Hanover
" Leo S shirt cutter 282 River h 2230 Sixth av
" Leroy machinist h 23 One Hundred Thirteenth
" Loretta clerk 2016 Fifth av res 2239 Sixth av
" Mary housekeeper res 96 Hanover
" Rose widow William h 194B Stow av
" Samuel D cutter 619 River h 2239 Sixth av
" Victor boxmaker res 2239 Sixth av
" Victoria clerk res 96 Hanover
" William J helper res 194B Stow av
Lebrecht William opr h 118 Brookview
Leckie John A machinist B I Co h 60 Thompson
Leckomby Frank W collar turner Cluett's res 8 Joy
" George B pastor Church of The Ascension h 36 Pine Woods av
" Nora widow William h 8 Jay
LeClair Delia T widow Frederick A h 19 One Hundred Eighth
LeClaire Armand brakeman N Y C res 1906 Seventh av
" Joseph F h 150 Fifth av Lans
" Marie packer Aetna Mills res 150 Fifth av Lans
LeCompe Herman teamster res 93 Fourth
LeCompte Alfred A tool dresser h 27 Florence pl Lans
" Joseph J carriage mfr 64 Hoosick h 190 do
Lecomte Bros (Herman E) florist 129 Oakwood av
" George C lawyer 18–20 State rm 17 h 123 Oakwood av
" Herman E (Lecomte Bros) 129 Oakwood av res 61 Fourth
" Joseph F chauffeur 279 River res 129 Oakwood av
" Joseph F glasier h 20 Eleventh
" Lillian E florist res 129 Oakwood av
" Margaret widow Emil h 129 Oakwood av
LeCount Howard P rem to to New Rochelle
Lederach Matie Mrs waitress 74 Congress res 57 State
Ledoux Alfred E barber 314 Second h do
" Alfred E jr clerk Ludlow Valve Mfg Co h 319 Second
" A J helper 124 Congres res at Cohoes
" Edward J carriage painter h 92 King
" Joseph res 92 King
" Lucyett inserter Ide's res 314 Second
" Theresa collar worker Hall, Hartwell & Co res 92 King
LeDoux George A collar cutter res 413 Grand
Ledwith Catherine widow Michael died Oct 9 1922
" Mary collar worker Van Zandt's h 441 Third
" Mary phone opr res 370 Third
" Rose stitcher E & W h 370 Third
Lee Albert clerk 550 Broadway res 1811 Seventh av
" Anna res 325 Eighth
" Anna Mrs res 17 Bond
" Arthur electrician res 608 Grand
" Arthur h 317 Eighth
" Bertha E widow James waitress h 212½ River
" Bertha H steno 363 Broadway res 96 Oakwood av
" Bowen student R P I
" Caroline H res 586 First av Lans
" Caroline M h The Caldwell suite 8
" Catherine F nurse res 42 Ford av
" Charles H brushmaker res 669 Sixth av Lans
" Charles H printer Troy Record h at W'vliet
" Charles H turner E & W h 182 Congress
" Charlie laundry 175A Fourth h do
" Cora K widow John H h 96 Oakwood av
" Edward plumber 46 State h do
" Edward h 184 Congress
" Elizabeth collarworker res 2219 Sixth av
" Elizabeth dressmaker res 586 First av Lans
" Frank valvemaker res 88 King
" Frank H h 458 River
" Frank J carpenter h 10 Oakwood av
" Fred laborer h 675 Pawling av
" Frederick W res 561 River
" George ironworker h 403 First
LEE GEORGE B mineral soda and spring waters 1803 Seventh av h do—See page 1103
" George H accountant h 10 Walker av
" Grace M clerk (Albany) res 46 State
" Harry plumber 46 State h at W'vliet
" Helena A collarworker res 606 Fourth av Lans
" Henry L carrier P O h Winter cor Luther
" Henry W carder h 45 Fourteenth
" Hop laundry 1545 Fifth av h do
" Horace J com trav res 246 Second av Lans
" Isabelle collarworker res 317 Eighth
" James E h 606 Fourth av Lans
" Jessie M Mrs h 732 Fourth av Lans
" Jim laundry 2201 Sixth av h do
" John h 281 Ninth
" John H student R P I res 1602 Highland av
" John W h 54 Brunswick av
" Katherine Mrs substitute teacher School 13 h Winter cor Luther
" Lauretta K phone opr res 606 Fourth av Lans
" Leonard res 182 Congress
" Loretta K phone opr 478 Second av Lans res 606 Fourth av do
" Mary clerk res 255 Eighth
" Mary maid Troy Hospital 56 Oakwood av
" Mary A widow Robert h 19 S River
" Matthew H dentist 5 StPaul's pl res 9 Sycamore pl
" Merrill T stock clerk 161 River res at Watervliet
" Millard H clerk 245 River res 462 Fourth av Lans
" Millard M chauffeur h 462 Fourth av Lans
" Oliver T carrier P O h 246 Second av Lans
" Owen F shipper h 1829 Francis av
" Patrick watchman 47 State res do
" Phyllis Mrs h 23 Harrison pl
" Pierce h 88 King
" Ruth steno 300 Ilium bldg res 21 First
" Sarah collarworker res 511 Grand
LEE STANTON P architect 301–302 Proctor bldg h 33 Lakewood pl—See page 1000
" Wilberforce upholsterer res 345 Fourth av Lans
" William laborer res 1608 Fifth av
LEE WILLIAM & CO (William H Lanigan) moving vans trucking and storage warehouse 421–425 River—See page 1108
LEE WILLIAM A furniture and piano moving 500 River h 174 Hoosick—See back cover and page 1108
" William L student res 182 Congress
" William R h 255 Eighth
" see Lea
Leefler Frank molder h 309 First
Leeming Herbert H student R P I
Leeper George E claim mgr 202 Boardman bldg h at Albany
Lees Isabella D widow John stitcher Cluett's h 47 Campbell's av
" James D foreman B I Co h 36 Sheridan av
" Mabel E music teacher 36 Sheridan av res do
" Mary stitcher Cluett's res 47 Campbell's av
" Robert B watchman Frear's res 47 Campbell's av
" Roy W collarworker Cluett's res 36 Sheridan av
Leet Jeanette F steno ft Cypress res 793 Third av av Lans
" William A paymaster 383 Third av Lans h 793 do
LeFebere Helen F Mrs res 146 Hill
LeFebre Rose res 225 Second
LeFebvre Alfred C baker House of Industry h 104 Jackson
" Arthur A chauffeur res 410 Eighth
" Exilda M shirtworker Cluett's res 2410 Fifth av
" Joseph carpenter h 343 Ninth
" Marie Mrs res 238 First
" Mary J collarworker res 410 Eighth
" Omer F carpenter res 343 Ninth
" Rose widow Joseph h 410 Eighth
" see LaFebvre
Lefevre Albert stock clerk res 237 Ninth
" Julia J lockstitcher res 237 Ninth
" Marguerite Mrs h 237 Ninth
" Maria inserter res 237 Ninth
LeFevre Eugene machinist 403 Fulton rm 20 res at Watervliet
Leffert Gustave rem to Albany
" Gustave jr rem to Albany
Leffingwell Emma M Mrs nurse res 26 Glen av
" Henry R collar cutter h 4 Florence pl Lans
" J Crawford salesman res 777 Fourth av Lans

Leffler Adaline widow Bentley died Feb 1923
" Amelia collarworker res 102 Jefferson
" Elizabeth C collarworker res 10 One Hundred Sixth
" Frank B shirt cutter h 184 First
" Genevieve buttonholer res 102 Jefferson
LEFFLER GEORGE A painter and decorator 117 Church h 150 Fourth—See page 1091
" Harry molder h 426 Fourth
" Henry J (The Leffler Tailors) 317 River h 848 People's av
" Jessie H collarworker Cluett's res 10 One Hundred Sixth
" John special officer Ludlow Valve Mfg Co h 422 Fourth
" John H molder h 3115 Seventh av
" John M watchman Ludlow Valve Mfg Co h 422 Fourth
" Tailors The (Henry J Leffler) merchant tailors 317 River
" see Loeffler
Lefkowitz William F window cleaner h 326 Second
LeFleur Kate collarworker res Charles K Moore's Gurley av Lans
" Mary res Charles K Moore's Gurley av Lans
" Peter F supt 587 Second av Lans h 455 Eighth av do
" William P ironer h 30 One Hundred Fourteenth
LeForestier Nellie M widow Wilford A res 295 Second
Legacy William B brickmaker h 485 Ninth av Lans
Legasse Arthur L foreman 433 River res 75 Fifth av
" Yvonne C Mrs bookkeeper 36 Spring av h at Cohoes
Legenbauer Adam driver h 59 Fourteenth
" Adam laborer h 94 Adams
" Lena starcher res 94 Adams
" Valentino chauffeur h 281 Fourth
Leger Dorothy M res 30 Myrtle av
" Edward h 26 Myrtle av
" Harry B insurance 204 Cannon bldg h 30 Myrtle av
Legg Arthur C rem to Binghamton
" John G rem to Brooklyn
LEGGETT JOHN & SON Inc paper box mfrs 2132 and 2134 Seventh av also Cohoes and Hudson—See page 1029
" John D special police Cluett's h 77 Jay
Legnard George H rec teller People's Bank of Troy 604 Second av Lans h 701 Third av do
" Helen F student res 463 Pawling av
" John F barber 80 Congress h 463 Pawling av
" J Bernard apprentice 2 Times bldg res 701 Third av Lans
LeGrys Gladys E clerk res 12 One Hundred Third
" Harriet L widow Walter J h 12 One Hundred Third Lans
" Herbert J student R P I res 12 One Hundred Third Lans
" Mary H clerk 161 River res 12 One Hundred Third Lans
" Warren R assistant teller Union Nat Bank res 12 One Hundred Third Lans
Lehman Arthur J student R P I res 57 Second
" Ernest mgr 299 River h 1826 Seventh av
" Ernest res 10 First
Lehmann Adolph tinsmith res 121 Fourth
" Arno P steno res 179 Oakwood av
" John L rem from city
" John L jr rem from city
" Otto mgr Troy Club 30 Congress h 179 Oakwood av
Leibach Charles laborer h 106 Fourteenth
" Charles F helper h 553 Congress
" Elizabeth clerk res 106 Fourteenth
" George A salesman h 106 Fourteenth
" Louis F machinist's helper res 106 Fourteenth
" Ruth M clerk Broadway cor Third res 553 Congress
Leibing Emma H Mrs res 504 Third av Lans
Leikhim Paul J h 301 Ninth
Leisher Charles farmer h Brunswick rd opp St-Mary's
" Charles jr farmer res Brunswick rd opp St-Mary's cemetery
Lejeune Joseph E cigarmaker 113 Congress h at W'vliet
LeLane Marjorie maid res 1814 Fifth av
LeLoup Henry cook h 20 One Hundred Eighth
" Louis E W collarcutter h 33 Hutton
LeMaire Alfred rem to Schenectady
" Harold J clerk res 491 Fifth av Lans
" Timothy M jr ladderman Auto Truck 2 res 134 Bedford
Lemay Emma steno 13 First res 300 Sixth av Lans
" James A helper h 439 Ninth av Lans
" Jeremiah h 449 Eighth av Lans
" Rose nurse res 449 Eighth av Lans
LeMay Agnes widow Adolphus L h 492 Second av Lans
" Alphonse picture opr 73 Third h 1117 Hutton
" Arthur L ins agt h 85 Seventh av Lans
" Blanche A clerk 521 River res 492 Second av Lans
" Cecelia clerk 521 River res 1 Sheldon av
" Edward collarworker Cluett's res 63 Ingalls av
" Edward H collarcutter res 492 Second av Lans
" Emma A clerk res 300 Sixth av Lans
" Florence res 63 Ingalls av
" Frank N sub clerk P O res 1 Sheldon av
" Frederick A machinist res 63 Ingalls av
" John E motorman res 280 Tenth
" Josephine widow Moses h 463 Sixth av Lans
" J Albert carrier P O h 1 Sheldon av
" Mary shirtmaker res 463 Sixth av Lans
" Oliver upholsterer h 512 Fourth av Lans
" Richard F chauffeur res 512 Fourth av Lans
" Robert P com trav h 585 Fifth av Lans
" Wilfred laborer h 63 Ingalls av
" William res 512 Fourth av Lans
" William A musician res 1117 Hutton
" William J painter h 447 Sixth av Lans
" William R collar cutter Cluett's h 300 Sixth av Lans
Leming Mabel C, Frear's res 86 Fifth av Lans
Lemke August billiards 142 Congress h 146 do
" Blanche married John L Kelly
" Charles tailor 1700 Fifth av rm 3 h 1036 do
" Clarence V foundryman res 1036 Fifth av
" Elizabeth R rem to NewYork
" Florence collarworker res 1036 Fifth av
" Herbert F lamp lighter res 202 Congress
" James pres Adirondack Printing Co Inc 59 Congress res 160 Third
" James jr treas Adirondack Printing Co Inc 59 Congress res 160 Third
" John A cigarmaker 113 Congress h 280 Fourth
" John A 2d cigarmaker h 34 Canal av
" John L student R P I res 34 Canal av
" Leo (Lemke & Griffin) 144 Congress h 128 College av
" Lillian A student res 160 Third
" & Griffin (Leo Lemke, William H Griffin) beverages 144 Congress
Lemmon Robert J housing director Arsenal h at Melrose
Lemon G Wray managing sec Chamber of Commerce Troy Savings Bank bldg h 7 Florence pl Lans
Lemroe Alphonsine saleswoman Broadway cor Third res 83 Fourth
Lenehan Ellen Mrs res 153 Third
LeNeu Lelor molder h 636 First av Lans
Lenihan Jennie E Mrs chiropractor 87 Third res do
" William D chiropractor 87 Third res do
Lennan Jennie Mrs collarworker Cluett's h 110 King
Lennon Agnes E collarworker Cluett's res 21 North
" Catherine C married Arthur Blair
" Fred helper 99 Congress h 39 Eighth
" Henry died March 30 1923
" James F res 21 North
" Mary res 192 Ninth
" Mary widow William H h 21 North
" Sarah res Lake av North of Hoosick
" William H jr clerk 161 River res 21 North
Lenox Lunch (Sanford C Fuller) 337 River
Lent Charlotte M res 102 First
" Clara Mrs res 705 Second av Lans
" Mary F widow William A h 185 Eighth
Lentz Morris C usher Union Station h at Watervliet
Lenway George rem to Watervliet
" William A canal collector Federal lock ft of Bond h at W'vliet
Lenz Herman K baker h 606 River
Leo Salvatore chauffeur res 591 Second av Lans
" Salvatore electrician h 63 Hill
Leonard Adelaide A music teacher 49 Third res do
" Agnes res 1908 Seventh av
" Annie stitcher res 545 Sixth av Lans
" Archie ironworker res 158 Tenth
" Arnold clerk res 158 Tenth

Leonard
" Catherine H res 412 Second
" Edward F news dealer 103 Congress h 122 Fourth
" Eleanor F collar stitcher Cluett's res 158 Tenth
" Frank P h 158 Tenth
" Frank P jr clerk res 158 Tenth
" George C marine engineer h 128 Second av Lans
" Harold res 2632 Fifth av
" Harriet F res 122 Fourth
" Helen asst cashier 94 Fourth res 649 Fifth av Lans
" Helen housekeeper res 1 Walnut Grove pl
" Henry S clerk D & H res 1 Walnut Grove pl
" Hospital 41 One Hundred Fourteenth
" James J prop Comet House 562 Fulton h 2136 Sixth av
" James P auto mechanic (Albany) res 412 Second
" John clerk U T Co res 412 Second
" John res 2632 Fifth av
" John G supt StJohn's Cemetery, Cemetery rd Lans h 661 Seventh av Lans
" John J clerk res 649 Fifth av Lans
" John J supt StJoseph's cemetery h 661 Seventh av Lans
" John J h 412 Second
" Mae G steno 417 River res 2250 Fourteenth
" Margaret widow William h 2632 Fifth av
" Margaret J Mrs h 131 Ninth
" May T married William Sheedy
" Michael heater B I Co h 359 Second
" Michael insp h 649 Fifth av Lans
" Michael E res 17 One Hundred Second
" Michael F meatcutter h 40 Stow av
" Michael J rem to Hollywood Calif
" Patrick foreman h 345 Ninth
" Patrick ironworker B I Co h 405 Third
" Rose T died
" Thomas chauffeur res 649 Fifth av Lans
" Thomas gardener Troy Hospital 56 Oakwood av res do
" Thomas janitor dining hall res Hunt Dormitory
" Thomas E foreman Hall & Hartwell h 43 Hutton
" Thomas F foreman Troy Record h at Cohoes
" Thomas J police 2d precinct h 7 Balsam av
" Thomas J jr res 7 Balsam av
" Vincent collarworker h 230 Second av Lans
" William F mgr One Hundred Nineteenth cor First av h 811 First av Lans
" William P driver Hose 9 h 2250 Fourteenth
Leonhardt R August rem to S Norwalk Conn
Leopold Caroline M Mrs h 92 Sixth av Lans
" Hazel M collarworker res 92 Sixth av Lans
" Letella teacher Haskell school Lans res 92 Sixth av do
Leppart Alice res 74 College av
" Arthur H fireman h 163 Ferry
" Minnie h 74 College av
Lepsch Clem W rem to Rochester
Lerch Henry J bookkeeper 768 Pawling av h at West Sand Lake
LeRoy Harold J rem to Atlanta Ga
" Martin E machinist h 41 Excelsior av
" Matilda widow Thomas h 120 Jefferson
LeSeur Albert E Mrs res 380½ Tenth
Lesnick Michael creditman 269 River res 2238 Thirteenth
Lessell Mary E Mrs res 1 Ida pl
Lessels Clarence mech engineer res 7 Marshall
" F James cashier h 22 Hawthorn av
" Jessie W treas Sim & Co Broadway cor Second res 59 Collins av
" John C Mrs h 59 Collins av
" Julia M widow Charles M h 7 Marshall
" Louisa J widow John C died Dec 4 1922
" Walter D vice pres Troy Belting & Supply Co 6 Grand h 1573 Tibbits av
Lesser Carl S sec and asst treas Alpha Brush Co 33 One Hundred Second h at Albany
" William treas Alpha Brush Co 33 One Hundred Second h at Albany
Lester Florence M clerk 521 River res 3353 Sixth av
" Joseph died Feb 6 1923
" J Charles brushmaker res 669 Sixth av Lans
" Leroy D asst mgr 302 Boardman bldg h 288 Third av Lans
" Philip paperhanger h 180 Tenth av Lans
" Robert F barber h 570 Sixth av Lans
" Robert M engineer h 333 Fourth av Lans
LeSueur Elizabeth E widow Philip M h 103 Sixth av Lans
Lettko Michael carpenter h Annie st
Lettrick Jacob laborer h Tibbits av beyond Orchard av
" Mary collar turner Bowman's res 70 Thirteenth
Lettus Thomas A tinsmith h rear 3 Albia av
Leudck Leon rem from city
Leue Charles mgr 506 Broadway res do
LeVake Alice hairdresser h 192 Hoosick
LeValley Henri res 192 Ninth
Levandowski John puddler h 40 Water
Levanway Roscoe W mgr 45 Fourth h 1 House av
LeVee Clarence H student R P I res 67 First
Levendasky John laborer h 417 Fourth
" Josephine married Edward Brophy
" Margaret housekeeper res 417 Fourth
LeVene Carrie H Mrs res 180 Seventh av Lans
Leversee John G vice pres H W Gordinier & Sons Co 357 River h 14 Walker av
" W Frank receiving teller United Nat Bank h 139 Maple av
Leverty Sarah res 1800 Seventh av
Leveson Nettie clerk 299 Broadway res 1478 Fifth av
Levey Harriett res 320 Spring av
Levin Morris clerk h 182 River
Levine Abraham res 51 Division
" Bernard treas Trojan Bowling & Billiard Academy Inc 69 Congress h 12 Blakely ct
" Bros (Jacob and Louis) clothing 186 River
" Fae student res 2 Washington pl
" Harry junk h 79 River
" Hyman J student R P I
" Isadore res 142 River
" Jacob (Levine Bros) 186 River res 142 do
" Joseph res 12 Blakeley ct
" Louis (Levine Bros) 186 River res 142 do
" Louis B mgr Union News Co Union station h 131 Second
" Martha Mrs delicatessen 148 River h 182 do
" Michael G clerk 148 River h 182 do
" Morris junk Van Buren cor River h 2 Washington pk
" Samuel clothing 142 River h do
" Tillie bookkeeper res 142 River
" see Lavine
Levinson Beattie res 169 First
" Benjamin clerk 19 Congress res 1478 Fifth av
" Frank F student R P I res 164 Eighth.
" Isaac watchman h 1478 Fifth av
" Jane E cashier 22 Third res 169 First
" Lillian saleswoman res 169 First
" Louis picture opr res 1478 Fifth av
" Louis tailor h 169 First
" Mildred saleswoman 299 First res 169 do
" Nettie N clerk 24 Third res 1478 Fifth av
Levinstein Hyman N dry goods 318 Fourth h do
Levison Julia maid res 16 Hawthorn av
Levitch M David student R P I res 2225 Thirteenth
Levlett Eliza Mrs h r 296 Fourth
Levonian Elia res 3 Overlook ter
Levy Abraham (Gordon & Levy) ladies' furnishings 5 Franklin sq res 94 King
" Barnard treas The Altex Co Inc 417 River h 26 Hawthorne av
" Hyman clerk res 74 River
" Irving clerk 86 Third res 74 River
" Joseph rem from city
" Lena married Louis Straus rem to Albany
" Minnie widow Samuel h 74 River
" Samuel driver res 74 River
" Samuel pedler h 162 First
" Samuel I (Silver & Levy) dry goods 183 River h 2240 Thirteenth
" Sylvester clerk D & H res 1938 Fifth av
Lew Max baker 125 River h do
Lewandoski Michael H in 410 Boardman bldg h 362 Fourth av Lans
Lewellen Thomas J grocer 765 First av Lans h do
Lewin Henry prop Congress Hotel 154 River h do
Lewis Alice Mrs h 5 One Hundred Nineteenth
" Allen R student R P I res 215 Eighth
" Anna res 704 Third av Lans
" Bessie Mrs rem to Pittsfield Mass
" Bridget widow Patrick res 629 Fourth av Lans
" Catharine widow John h 632 Fourth av Lans
" Charles C vice pres Hunt & Co Inc 561 Federal h 1923 Fifteenth
" Charles H painter h 3251 Sixth av
" Charles P foreman 433 River h 61 Collins av
" Charles R student res 600 Fourth av Lans
" Charlotte Mrs collarworker res 2003 Fifth av
" Clarence H auto finisher h 61 Ingalls av

Lewis
" Daniel brush mfr 715 Fourth av Lans h do
" Dorothy collarworker res 698 Fourth av Lans
" Earl J cutter 619 River res 704 Third av Lans
" Edwin J accountant res 600 Fourth av Lans
" Elfie E, Frear's res at Waterford
" Ellen widow John L 752 First av Lans
" Elvie A winder res 3251 Sixth av
" Eva C teacher Troy Con of Music res 3 Collins av
" Everett G pres International Brush Co Inc 491 Sixth av Lans h 638 Fourth av do
" Fannie I widow William H res 149 President
" Florence Mrs h 706 Federal
" Fred E carpenter h 845 Spring av
" George C machinist h 242 Second av Lans
" George C student R P I res 1 Walnut Grove pl
" Griffith M mgr 403 Fulton rm 20 h at Colonie
" Gustave A (Lewis & Westbrook) ft of Grand h 471 Federal
" Harold M J teller Mfrs Nat Bank res 600 Fourth av Lans
" Harriet A widow Elliott L h 3 Collins av
" Harry foreman h 9 Kinloch av
" Harry A county treas 7 Court House h at Petersburgh
" Harry C office mgr 2 River
" Helen widow Anthony T plumber res 2104 Seventh av
" Henry D sec Hunt & Co Inc 561 Federal h 1923 Fifteenth
" Henry E collarworker h 572 First av Lans
" James h 364 Ninth
" James A h 704 Third av Lans
" James F res 5 One Hundred Nineteenth
" James H laborer h 27 One Hundred Seventeenth
" James H sergeant police 67 State h 600 Fourth av Lans
" James T shipper 4 Federal h 487 Seventh av Lans
" Jennie h 801 Fourth av Lans
" John laborer h 89 Fourteenth
" John laborer h 698 Fourth av Lans
" John J photographer h 1708 Highland av
" John T driver h 877 Fourth av Lans
" Joseph h 348 Congress
" Joseph Estate grocers 116 Congress
" Joseph J buyer 118 Congress res 348 do
" Josiah G student R P I res 1539 Tibbits av
" Josie res 752 First av Lans
" Julia A boxmaker res 2637 Fifth av
" Julia A widow Joseph res 785 Pawling av
" J Arthur Taxi Service 785 Pawling av h do
" Louis dentist 352 River res 164 First
" Lynda died Dec 17 1922
" Mary Mrs res 607 Grand
" Mary widow Joseph mgr 118 Congress h 348 do
" Mary widow Joseph h 142 Ferry
" Mary A res 801 Fourth av Lans
" Michael h Harrison nr Fourth
" Minerva steno 30 Second res 33 do
" M Ruth clerk res 600 Fourth av do Lans
" Nellie widow John E h 25 Willis
" Patrick died March 7 1923
" Raymond W timekeeper res 704 Third av Lans
" Rita M bookbinder Troy Times Art Press res 471 Federal
" R J salesman 41 Spring av h at Utica
" Samuel clothing 273 River h at New York
" Stationery Co (William M J Lewis) printers 284 Second av Lans
" Stephen V (Strain & Lewis) clothing mfr 586 Second av Lans h 156 do
" Theresa bookkeeper 116 Congress res 348 do
" Thomas H res 600 Fourth av Lans
" Walter A (Mount Olympus Garage) 2810 Fifth av res 471 Federal
" William H jr student R P I
" William M J (Lewis Stationery Co) 284 Second av Lans h 508 Third av do
" William V helper 3104 Seventh av h 3 Orr
" Zina C foreman 514 Fulton h 1509 People's av

LEWIS & WESTBROOK (Gustave A Lewis, John H Westbrook) roofers and sheet metal workers foot of Grand—See page 1098

Leyfield Nellie B clerk 175 River res 2166 Thirteenth
Leyshon Ralph M clerk h 5 One Hundred Twelfth
Lezotte Elizabeth collarworker res 435 Sixth av Lans
" Emma widow Silvio h 435 Sixth av Lans
" George P printer res 435 Sixth av Lans
L'Heureux John B photos enlarged 16 Harrison p h do
" Philip laborer h 16 Harrison pl
Liback Charles J machinist Cluett's h 843 River
" Walter chauffeur res 843 River
" William C auto mechanic 347 Fifth av Lans h 843 River
Libbey Elmer F buyer 161 River h 13 Munro ct
" Inez widow Elmer P res 13 Munro ct
Libeck Walter hoseman Auto Pumper No 1 h 3236 Sixth
Liberty Agnes L widow Norman H h 207 Seventh av Lans

LIBERTY GARAGE (Fred Mahony) Fifth av and Liberty—See page 1008

Liebener Philip collarworker h 7 Smith av
Liebich Walter F student R P I
Liebman Elizabeth Mrs res 119 Eighth
Liggett Louis K Co druggists 10 Third
Light Fred cutter res 703 Federal
" Richard S student R P I
Lighthall John D rem to Cohoes
Lilibridge Bessie bookkeeper Ide's res 54 Fourth
Lilley Elizabeth widow Robert h 3246 Sixth av
" Ellen collar bander res 3246 Sixth av
Lillibridge Henry F chauffeur Adams cor Front h 34 College av [Lans
Lillie Cynthia E widow Lansing res 229 Fifth av
" Hattie res 192 Ninth
" Warren L collar cutter h 229 Fifth av Lans
Lillis Gertrude L steno 410 River res 305 Spring av
" Mary E Mrs grocer 305 Spring av h do
" Patrick A h 305 Spring av
Limebeck Electric Co (George C Limebeck) electrical contractors 5 Bridge av
" George C (Limebeck Electric Co) 5 Bridge av h 25 Desson av
Limerick Charles H optician 286 River h 2113 Fifteenth
" Harriet J steno res 2113 Fifteenth
" Minnie R clerk h 2113 Fifteenth
Lin Chi Y rem from city
Linacre George H jr res 715 Fulton
Lincoln Clothes Shop (Jacob Nisoff) clothing 81 Third
" Club 12 State
" Dorothy h 876 Third av Lans
" Hosiery Shop (Jennie and Nathan Goldberg) 71½ Third
" Hotel, Lyman T Powell prop 559 Broadway
" May collarworker res 2254 Sixth av
" Theatre, Troy Lincoln Theatre Co Inc 73–75 Third
Lindemann George clerk 126 Congress h 344 do
" John papermaker h 13 Christie
Lindenwood Realty Co Inc 316 Eighth
Lindermann Howard G res 344 Congress
Lindholm Herbert W student R P I res 128 Twelfth
Lindley Burton D conductor B & M h 446 Fourth av Lans
" Jennie D died Sept 1923
Lindsay Charles M electrician res 758 Jacob
" Edith clerk 412 Gay bldg res at G I
" Elizabeth H teacher Troy Con of Music h 3 Franklin pl
" Emma J Mrs h 758 Jacob
" James E foreman 5 Union h at Cohoes
" John L druggist 441 Fifth av Lans h 439 do
" Martha F widow Allen h 267 Eighth
" Mary M music teacher 3 Franklin pl res do
" Susan W widow Charles R rem to Brooklyn
Lindsey James carpenter res 416 Grand
" Sylvia A widow William died April 1 1923
Lindsley Herbert M laborer res 2153 Seventh
" Herbert M res 1004 Jacob
" Ida res 906 Third av Lans
Lindy Simon sales stable 1526–1527 Sixth av h 1515 Seventh av
Linehan Annie collar stitcher Ide's res 149 Eighth
" Richard J jr student R P I
" see Lenehan
Linen William H salesman 7 First res 431 Fifth av Lans
Linendoll Benjamin janitor h 543 Fifth av Lans
" William res 543 Fifth av Lans
Liney Catharine widow James h 347 Eighth
" James H collector h 5 Elm pl
" James W clerk N Y C freighthouse res 5 Elm pl
" John died Feb 13 1923
" Margaret C teacher res 347 Eighth
" Mary widow John h 171 Sixth av Lans
" Rita C teacher school 16 res 347 Eighth
" William chauffeur h 101 Ninth
" William J clerk h 101 Ninth

Link Albert H dry goods 472 Sixth av Lans h 502 Eighth av do
" Alice h 36 Oakwood av
" Allen conductor U T Co h 424 Sixth av Lans
" Anna widow Herman res 2 One Hundred Twelfth
" Arthur D machinist h 5 One Hundred Twenty-first
" Arthur N clerk res 36 Oakwood av
" Bert B (Albany) h 166 Sixth av Lans
" Carrie A clerk Cluett's res 50 Thirteenth
" Carrie A res 1573 Tibbits av
" Cora M Mrs collarworker res 620 Grand
" Delia Mrs res 24 Harrison pl
" Dorothy A phone opr res 905 People's av
" Edgar F foreman h 905 People's av
" Edward chauffeur h 721 River
" Effie A res 1537 Tibbits av
" Evelyn E steno 1910 Fifth av res at Wynantskill
" Fannie C Mrs res 12 Lake av
" Frank E molder h 114 Sixth av Lans
" Fred A (G I) h 50 Thirteenth
" Fred A jr, U S N res 50 Thirteenth
" George chauffeur res 100 Lexington av
" George A fish 570 Second av Lans res 3 One Hundred Fifteenth
" George H jr supt 433 River h 1573 Tibbits av
" George J cigarmaker 113 Congress h 172 do
" Harriet F teacher Troy Con of Music res 3 Collins av
" Harriet G res 1928 Fifth av
" Harvey A clerk 245 River res 502 Eighth av Lans
" Helmus E res 244 Fourth av Lans
" Mahlon C helper h 176 Taft av
" Michael J plumber 515 Fulton h 177 Congress
" Sarah E h 5 Victoria av
" Stanley C chauffeur 50 Glen av h 137 Sixth av Lans
" William A machinist h 2 Sausse av
" Zera D foreman res 114 Sixth av Lans

Linkner Charles F optician 2 Times bldg h 476 Eighth av Lans
Linkofsky John laborer h 627 Fourth
Linn Ella res 745 Fifth av Lans
" Ellen widow Frederick h 6 West Sunnyside
" George A collar cutter h 16 Lansing av
" J Frederick collar cutter 547 River res 6 West Sunnyside
" see Lynn

Linsler Emma T phone opr res 858 Fifth av Lans
" Ferdinand A res 858 Fifth av Lans
" Ferdinand M ins 314 Boardman bldg h 858 Fifth av Lans

LION COLLARS & SHIRTS Inc 742 Second av Lans—See page 1040

Liotta Thomas (Eates & Liotta) produce 48 Washington h 379 Second
Lipp Julius O barber 223 Second h at Watervliet
" P Otto barber 2295 Fifth av h 2264 do
Lippitt Stafford collector 13 Second h at Albany
Lippman John E treas Franklin Flick Corp 326 Fifth av Lans h 376 Third av do
Lippmann Emanuel salesman 2612 Sixth av res 135 Third
" Rose M clerk Frear's res 135 Third
" William tailor 83 Third h 135 do also sealer of weights and measures City Hall
Lipsky David credit agent 90 First h do
" Sarah res 105 Ferry
Lisk Edward H Inc printers Seventh av cor Hutton
" Helen widow Edmund H died May 1922
" Henry S h 2 Anthony pl
Lisky John laborer h 384 First
Lisle David A res 1651 Tibbits av
" Herbert S prin school 1 h 2325 Fifteenth
" Richard L sec and gen mgr George P Ide & Co Inc 521 River h 1651 Tibbits av

LISLE WARREN E insurance and real estate 304–305 National State Bank bldg h 1608 People's av—See page 1072

Litchfield Theodore pres East Side Garage Inc 3001 Sixth av and 110 Pine Woods av h 108 do
Litowich Isaac clothing 18 State rm 4 h 199 Second
Little Charles H secondhand furniture 615 Second av Lans h do
" David h 178 Congress
" Helen M collar worker res 260 Hoosick
" Joanna E collar worker res 260 Hoosick
" Joseph E cigars 21 Hosick h 817 Fourth av Lans

Little
" Joseph S clerk 21 Hoosick res 817 Fourth av Lans
" Josephine P widow David F h 298 Third av Lans
" Lotta A Mrs h 1604 Jacob
" Margaret C collar worker res 260 Hoosick
" Martha collar turner h 11 Walker av
" Mary S collar worker res 260 Hoosick
" Nora widow John died Dec 16 1922
" Samuel J clerk 352 River h 1604 Jacob
" William laborer h 5 Oakwood av
" William D bookkeeper Broadway cor Third h 2334 Fifteenth

Littlefield Abigail M died Dec 1 1922
" Abigail M Inc pharmacy 75 Fourth
" Chester mechanical engineer h 60 Maple av
" Cynthia widow John A h 1622 Fifth av
" Edgar died May 10 1923
" H Eldora widow Francis O res 54 Sausse av bey Fifteenth
" Martha E attendant Marshall Sanitarium res do

Littlejohn Erford P rem to Walton
" Helen M collar worker res 2 Chestnut
" Louis florist h 2 Chestnut
" Raymond W clerk res 2 Chestnut

Littrick E Water gardener h 7 Orchard av
Liu Pao-Chen rem to Kalamazoo Mich
Livingston Arthur draftsman h 765 First av Lans
" Christopher laborer h 769 First av Lans
" Edward F chauffeur res 217 Ninth
" Evelyn G collar worker Cluett's res 474 Tenth
" Luvina domestic res 1642 Sixth av
" Mae E clerk Frear's res 217 Ninth
" Rosetta widow Claude h 2309 Fifth av
" William boxmaker res 474 Tenth

Livingstone Edwin F plumber Cluett's h 26 Glen av
" Ruth clerk res 21 First
" William foreman h 2633 Sixth av

Llovera Jose student res 1827 Seventh av
Lloyd Alexander (The Lloyd Studio) 44 Third h 132 do
" Charles A yardmaster N Y C h 298 Third
" Chester res 135 Twelfth
" Clara P res 298 Third
" Clifford farmer res Brunswick rd near city line
" Edwin A machinist res 135 Twelfth
" Florence M steno 251 River rm 57 res 298 Third
" Grant W farmer h Brunswick rd nr city line
" Helen C res Brunswick rd nr city line
" James B student R P I res 132 Third
" Major J chauffeur h 451 Sixth av Lans
" Sarah C Mrs h 727 Fifth av Lans

LLOYD STUDIO The (Alexander Lloyd) 44 Third—See page 1093

" T Arnold foreman E & W h 135 Twelfth
" William S student R P I res do

Loadwick Lewis A clerk Arsenal res at Albany
Loar William electrician res 368 Second av Lans
Loatman Eldridge P machinist h 98 Ninth
Lobdell Charles C h 2430 Sixth av
" Charles H chauffeur h 414 Sixth av Lans
" Grace W married Amos Brown rem to Mechanicville
" Hazel M stitcher Cluett's res 623 Congress
" Ida M stitcher Cluett's res 623 Congress
" Irving W engineer h 617 Congress
" John S auto mechanic h 36 One Hundred Twelfth
" Loretta brushmaker res 12 One Hundred Twelfth
" Loretta nurse res 414 Sixth av Lans
" Tracy B salesman res 1916 Seventh av
" Wesley G gardener h 623 Congress
" William J collar cutter 547 River h 2251 Sixth av

Lobinger James L salesman h 797 Fifth av Lans
Locher Rudolph W pastor St Paul's church h 1207 Hutton
Lock Araminto D widow William H h 20 Douw
Locke Martin J machinist h 2129 Fifth av
Lockhart Thomas E principal school 16
Lockovitch Harry shoe repairer h 129 River
Lockrow Bessie N res 22 One Hundred Fourth
" Clarence L (Clum & Lockrow) truckman 593 Fifth av Lans and 700 Second av do h do
" Emma stitcher res 2231 Sixth av
" Mary F collar worker res 37 One Hundred Fifteenth

Lockton Augusta collar stitcher U S & C Co res 627 Fifth av Lans
" Charles, U T Co h 627 Fifth av Lans
Lockwood Alice collar worker res 169 Hoosick
" Anna Mrs res 122 First
" Arthur brassworker h 3 Winslow av
" Charles D lawyer 405 Gay bldg h 646 Third av Lans
" Charles D (New York) res 2 Campbell pl
" Delia widow Martin h 169 Hoosick
" George W collar worker Cluett's h 663 Fourth av Lans
" George W special officer h 34 Bond
" Hattie widow res 2 Campbell pl
" Henrietta foreman res 169 Hoosick
" Henry laborer h 2 Billings av
" Lena L clerk 1809 Fifth av res 34 Bond
" Lona E phone opr 45 Federal res 3 Winslow av
" Marion E res 646 Third av Lans
" William A h 646 Third av Lans
Lodewick Isaac pilot Hudson Navigation Co ft of Broadway h at Castleton
Lodge Charles J plumber 873 River h 409 Tenth
" Edward F plumber 2342 Fifth av h 2519 do
" Francis G chemist h 5 Anthony pl
" John foreman 178 River h at Watervliet
" John foreman res 277 Eighth
" Joseph F plumber 2342 Fifth av h 409 Tenth
" Mary clerk res 277 Eighth
" Thomas H plumber 2342 Fifth av h 277 Eighth
Loeble Albert C tinsmith 857 River res 406 Second av
" Charles A roofer 857 River h 406 Second av Lans
" Frederick W clerk U T Co h 857 River
LOEBLE HERMAN G roofer and sheet metal worker 50 Earl and 2154 Fifth av h do—See page 1098
" Julia L res 406 Second av Lans
" Louis D pharmacist res 89 Oakwood av
" Matilda widow August H res 54 Fifth av Lans
" William E lawyer res 89 Oakwood av
Loeffler Anna L phone opr res 269 Ninth
" Elizabeth Mrs res 151 Hoosick
" Joseph milkman res 269 Ninth
" Joseph J died July 26 1922
" Lillian collar worker res 269 Ninth
" Mary Mrs h 269 Ninth
" see Leffler
Loerts Frank P inspector h 162 Congress
Loesch Marguerite stitcher res 440 Eighth
" Max L ironer h 440 Eighth
Loewenstein Louis died Oct 30 1922
Lofink Barbara widow Valentine h 64 Washington
" Valentine died Feb 24 1923
Loftus Catherine Mrs h 1266 Fifth av
" Gertrude F res 738 River
" James F conductor U T Co res 738 River
" Mary E widow Daniel C h 738 River
Logan J Thomas collar cutter res 29 Forbes av
" Mary h 320 Second
" Mary widow James h 29 Forbes av
Loheit Louis fireman T G Co h 10 Douw
Lohman Jesse J moving picture opr 287 River h 906 do
Lohnas Agnes stitcher res 33 Second
Lohnes Johanna Mrs res 417 Seventh av Lans
Loizelle Anna nurse Troy Hospital 56 Oakwood av res do
" Ernest R foreman B & M h 73 Fifth av Lans
Loisselle Louis res 192 Ninth
Loker Elizabeth Mrs h 83 Ford av
Lombard Isabel K Mrs h 24 The Caldwell
Lombardo Domenico contractor 324 Fourth h do
Lomestro Benjamin shoe repairer 408 Washington h 1457 Fifth av
Lonabocker Francis T cashier h 10 One Hundred Fifth
Lonergan Francis H clerk 360 Fulton res at G I
" George electrician res 185 Third
" Isabella A nurse res 2 Elm pl
" James D engineer h 185 Third
" John J mattressmaker res 2 Elm pl
" Joseph electrician res 185 Third
" Mary E collar turner Cluett's h 2 Elm pl
" Thiresilla A collar turner res 2 Elm pl
" Thomas F jr com trav h 96 Seventh av Lans
Long Anna mgr 18 Third res 760 Second av Lans
" Annie res 3246 Sixth av
" Annie Mrs h 274 Ninth
" Annie widow Joseph H h 760 Second av Lans
" Catherine widow James h 307 Third
" Edward engineer h 401 Second
" Edward C teamster h 172 Fifth av Lans
" Edward J ballplayer res 401 Second

Long
" Elizabeth collar worker Cluett's res 2233 Sixth av
" Ellen widow Thomas died Nov 10 1922
" Etta dressmaker h 105 Hill
" Frances collar worker res 274 Ninth
" Harvey D res 172 Fifth av Lans
" Helen res 192 Ninth
" James J car repairer res 173 Hill
" John H cutter h 325 Eighth
" Joseph ironworker res 274 Ninth
" Katherine dressmaker res 105 Hill
" Katherine A forewoman Hall, Hartwell & Co res 357 Fourth
" Margaret starcher Cluett's res 401 Second
" Mary steno 69 Third res 191 Hill
" Mary widow Nicholas h 186 First
" Patrick J police 1st precinct h 335 First
" Peter J chauffeur h 602 Fourth
" R H Shoe Mfg Co shoes 344 River
" Sarah collar worker U S & C Co res 734 Fourth av Lans
" Thomas chauffeur res 602 Fourth
" Wilda M physical director Y W C A 21 First res 2155 Fourteenth
" William student h 280 Ninth
Longendyke Herbert treas Service Corporation 412 Gay bldg h 45 Maple av
" Herbert N h The Caldwell suite 19
Longstrom Cecilia steno 648 Fulton res at Waterford
Longtin Hubert laborer h 346 Second
Longton Frederick supt 208 Ilium bldg h at Albany
Lonz Francesco laborer res 72 Hill
" Pasquale painter h 72 Hill
Looby James P inspector h 376 First
" John C rem to W'vliet
" Margaret A h 373 First
" Millie M res 376 First
" Theresa A res 373 First
" see Luby
Loomis Abram C machinist res 110 Seventh av Lans
" Donald G sec and treas G V S Quackenbush & Co Inc Broadway cor Third res 34 Pine Woods av
" Doris I steno 406 Cannon bldg res R D 1 Wynantskill
" Ellen widow Sherman died Dec 24 1922
" Mary res 34 Pine Woods av
" Norman R (Atlas Garage) 6 One Hundred Second h 94 Second av Lans
" William W Mrs h 34 Pine Woods av
Lopaz Raymond collarworker res 199½ Eighth
Loper Frank res 5 Glen av
Lopez Joseph h 2644 Sixth av
LoPresti Antonio (LoPresti Bros) 462 B'way h do
" Bros (Joseph, Maney, Mary, Antonio) fruit 464 Broadway
" Joseph (LoPresti Bros) 462 Broadway h do
" Maney (LoPresti Bros) 462 Broadway h 83 Fourth
" Mary (LoPresti Bros) 462 Broadway res do
Lord Beatrice M stamper res 3 Manchester av
" Chester J spring water 292 Hoosick h 298 do
" Frank J papermaker h 3 Manchester av
" Harry A collar cutter h 2233 Sixth av
" Rachael A nurse Troy Hospital 56 Oakwood av res do
" William H slitter res 3 Manchester av
Lorensen Andrew T G clerk 261 River h 494 Second av Lans
" William M city laborer h 468 Seventh av Lans
Lorenz Herbert W sec Y M C A 616 Second av Lans res do
Lorenzo Oscar mechanical engineer res 43 Collins av
Lorin Fred laborer res 44 Institute av
Loring Albert S res 266 Pawling av
Lorman William H garage res 1620 Sixth av
Lorton Mary res 215 Broadway
Loselle Dewey machinist h 494 Eighth
" George J carder h 432 Eighth
" Harold collar worker res 432 Eighth
" Maud M collar worker res 432 Eighth
" May married Matthew Caulfield
Losson Wesley LeRoy student R P I
Loth Edward W architect 253 Broadway h 221 Fourth av Lans
Lott Joseph L clerk h 422 Fourth av Lans
" Mary widow Walter H h 422 Fourth av Lans
" Thomas O lineman U T Co h 258 Third av Lans

Lottridge Albert G musician 287 River h 26 King
" John died Mar 16 1923
" Julia widow John J res 26 King
Loucks Alice H clerk One Hundred Twenty-sixth av cor Second res 914 Third av Lans
" Carleton H student R P I res 2347 Fifteenth
" Emmett H clerk res 44 Harrison pl
" George B floor walker Frear's h 914 Third av Lans
" Helen D chief opr res 914 Third av Lans
" Hobart B h 498 First av Lans
" James clerk res 46 Harrison pl
" Sarah E Mrs boats to let 501 First av Lans res 498 do
Louden Victor M restaurant 51 Fourth h do also alderman 3d ward
Loudon Andrew W sales mgr 4 Oakwood av h 4 Frear av
" William R com trav h 602 Jacob
Lougee Clinton R real estate h 4 Elm Grove av
Loughlin Anna h r 751 River
Loughrey Sarah E forewoman res 232 First
" William J shipper h 232 First
Loughrin William F salesman 42 Hoosick h at Waterford
Louie Dip Sun student R P I res 2107 Fifteenth
Louk Katie E res 57 Glen av
Lounsbury James T h 466 Fifth av Lans (88 yrs)
Loup Elizabeth died Mar 16 1923
Loux Adelbert H chief clerk S O Co h 551 Hoosick
" Edward A pastor Ninth Pres church h 2613 Fifth av
" Henry res 2613 Fifth av
Love Harry B collar worker Cluett's h 585 River
" James physician 4 Winslow av h do
Lovegrove Charles W foreman 514 Fulton res 415 Grand
" Edward W machinist h 95 Ninth
" Emma F Mrs h 144 Ninth
" Helen H widow Arthur res 353 Third
" Jay W machinist 33 Hutton h 2640 Fifth av
" Walter machinist res 144 Ninth
Lovejoy Elizabeth collar worker h 776 Pawling av
Lovelock Andrew P detective City Hall h 207 Fourth
" Catherine M collar worker res 16 Oakwood av
" Charles F clerk 642 Pawling av h 16 Oakwood av
" Mary E saleswoman 299 River res 16 Oakwood av
Lovely Herbert fireman D & H h 3069 Sixth av
Lowe Daniel H machine opr res 502 Eighth
" Edmund D h 840 Third av Lans
" Elizabeth Mrs res 725 Federal
" Frances operative res 502 Eighth
" Frances J clerk P O res 5 Christie
" Fred J garage 601 Broadway h 605 do
" Helen C stitcher res 502 Eighth
" James H teamster h 502 Eighth
" Kenneth P papercutter res 5 Christie
" Marion Mrs married Alfred Bott
" Mary A Mrs h 5 Christie
" Richard D student R P I
Lowell Ella res 1 Buckley pl
" Jennie h 1 Buckley pl
Lowery Ann phone opr res 364 Third
" Ann widow William h 364 Third
" Arthur F molder res 364 Third
" Catharine stitcher res 369 First
" Elizabeth phone opr Cluett's res 364 Third
" James F police h 369 First
" John laborer h 331 Second
" John J (McManus & Lowery) cigar mfr rear 374 Third h 397 do
" Mary res 369 First
" Mathilda Mrs res 397 Third
" Nora stitcher res 369 First
" Pierre J clerk 123 Congress h 796 First av Lans
" William A molder res 125 Oakwood av
Lown William L electric welder 145 River h 28 Vandenburgh av
Lowndes Arnold K res 165 Ninth
" George collar cutter Cluett's h 165 Ninth
Lowney William res 2140 Sixth av
Loyal Order of Moose, Troy Lodge 971, 329 River
Luby Catherine res 200 First
" Daniel J beverages 300 Ninth h 2808 Fifth av
" Edward F beverages 28 Rensselaer res 30 do
" John clerk res 395 Tenth
" Julia widow Andrew res 300 Ninth
" Katherine steno h 22 Hutton
" Matthew h 30 Rensselaer
" Nellie res 22 Hutton
" Nonie res 22 Hutton
" Samuel F clerk P O h 68 Sixth av Lans

Luby
" Sarah E steno res 30 Rensselaer
" Thomas laborer h 395 Tenth
" Thomas M collar cutter res 395 Tenth
" Timothy laborer h 327 Ninth
" William police 2d precinct h 19 Rensselaer
" William F asst city engineer City Hall res 30 Rensselaer
" see Looby
Lucas Adele widow John died Apr 3 1923
" Catherine J Mrs dressmaker Third cor State res at W'vliet
LUCAS CONFECTIONERY (Andrew Schneider) caterers and confectioners 12 Second—See page 1042
" Edward E opr h 12 One Hundred Thirteenth
" John J sheet metal worker 431 River h 171 Eighth
" Mary A bookkeeper h 73 Sixth av Lans
" Mildred E res 73 Sixth av Lans
" Myra K inserter res 73 Sixth av Lans
Lucaski John laborer h r 151 Jackson
" Joseph laborer h 274 Lincoln av
Luce Annie widow William res 211 Stow av
" Catharine widow Thomas h 365 Congress
" Charles H baker 365 River h 726 Federal
" Ellen L widow George h 900 Second av Lans
" Emma cook 365 River res 2415 Sixth av
" Erastus car cleaner res 170 Tenth
" Frank P engineer h 170 Tenth
" George D collar worker Cluett's res 900 Second av Lans
" George W h 131 Bedford
" Helen E steno (Albany) res 131 Bedford
" Howard V collar worker Cluett's res 900 Second av Lans
" John F watchman res 131 Bedford
" Joseph E papermaker res 41 One Hundred Thirteenth
" Joseph J clerk h 710 Third av Lans
" Thomas F electrician res 694 Second av Lans
" Thomas H laborer h 41 One Hundred Thirteenth
" Thomas T electrician h 653 Fifth av Lans
Lucey Agnes collar worker E & W res 12 One Hundred Fifteenth
" Co The real estate 1 First
" Frances H L teacher school 10 h 249 Third
" James jr sec 1 First h do
" Jeremiah plumber res 596 Second av Lans
" Joseph M salesman Fulton cor Fourth h 23 Lee av
" Motor Car Co 1 First
Luckerhoff Cornelius interest teller Troy Trust Co res The Caldwell suite 5
" Edward R salesman Broadway cor Third h 2150 Thirteenth
Luckey Mary E widow John res 1603 Tibbits av
Lucrezio Pasquale laborer h 161 William
Lucy Michael clerk 559 Broadway h 1716 Sixth av
Ludden Edmond F rem to W'vliet
" Frances teacher school 1 res 157 Second
" Harold rem to W'vliet
" John rem to W'vliet
Ludding Matthew electrician Cluett's
Luddington Jennie stitcher res 263 Ninth
" Matthew M electrician h 263 Ninth
Luddy William died Mar 1 1923
Ludlow Henry S pres Troy Record Co 501 Broadway h at Saratoga Springs
LUDLOW VALVE MFG CO The valves and fire hydrants ft of Adams—See page 1111
Ludowic Douglas driver res Lake av opp Rankin av
Ludwig Anna Mrs res 113 Second av Lans
" Milton B electrician res 273 Eighth
" Nathan R electrician res 273 Eighth
" Oscar C opr h 113 Second av Lans
" Samuel M mgr 388 River h 273 Eighth
Luedemann Alice C Mrs clerk res 1579 Tibbits av
" Shaffer & Co (William F Luedemann, Seneca Shaffer, Jennie H Youmans) grocers' supplies 419 River
" William F (Luedemann, Shaffer & Co) 419 River res 1579 Tibbits av
Luke Charles ironworker B I Co h 40 Willis
" Ira farmer h 42 Grant av
" Mamie Mrs res 706 Federal
" Martin grocer 614 River h do
" William J shipper res 40 Willis
Lumbert Edward L car repairer N Y C res 470 Sixth av Lans
" Elizabeth res 487 First
" Helen A widow George C h 470 Sixth av Lans
" Helen F clerk res 470 Sixth av Lans

Lumbert
" Jeremiah collar worker Cluett's h 22 Hutton
" Jeremiah J ironworker h 487 First
" Mary died Oct 3 1922
" Patrick clerk res 63 State
Lumley Agnes phone opr res 1320 Fifteenth
" Anna widow Levi h 152 William
" Bridget shirt ironer res 2237 Sixth av
" Frank J h 51 Hoosick
" Frank P rigger B I Co h 339 Second
" Kathleen S steno res 339 Second
" Margaret stitcher Cluett's res 1320 Fifteenth
" Mary T steno Cluett's res 339 Second
" Patrick laborer h r 238 Fourth
Lund Andrew P carpenter h 407 Seventh av Lans
" Cora B Mrs pianist h 708 Third av Lans
" Hans P salesman h 708 Third av Lans
Lundin Laura M teacher Russell Sage College res 63 First
Lundrigan Eva widow Thomas res 365 Second
Lundstrom Carl B student R P I res do
Lundy Catherine G clerk 161 River res 45 Third
" Charles F porter 279 River h 10 Summit av
" David laborer res 1620 Fifth av
" George H rem to Granville
" Jessie teacher school 3 h Oakwood av cor Summit av
" John H com trav (Albany) h 45 Third
" Letty chaperone Russell Sage College res 85 First
" Samuel J machinist h r 749 River
Lurie Harry tailor 388 River h 31 do
" M & Co ladies' furnishings 299 Broadway
Lusch Matilda F widow Edward res 553 Hoosick
Lussier Raymond tailor 403 Fulton rm 23 h at Waterford
Luste Catherine widow Joseph N res 33 Hoosick
Lusty Alson D machinist h 72 Pine Woods av
" A Leland salesman Sim & Co h The Caldwell 7th fl
Luther Frank A foreman 433 River h 89 Second av Lans
" Jane E steno res 89 Second av Lans
" Margaret A widow Warren C died July 7 1922
" Mary A widow Emmett S res 89 Second av Lans
" Mary E proofreader Troy Times Art Press res at G I
Luttman Hugh carpenter res 790 Second av Lans
Lutton Robert W h 133 Sixth av Lans
Lutz Frank J cement finisher h 34 North First
" Frederica widow John res 29 Fourteenth
" George A pres and sec Rensselaer Paper Co Campbell's av near House of Industry h at Brooklyn
" Henry J laborer h 34 College av
LUTZ JOHN F commercial photographer 14 Fourth h 360 Ninth—See page 1093
" Minnie res 105 Fourteenth
" Nonie widow William h 287 Tenth
" Wilhelmina res 105 Fourteenth
" William H student R P I res 4 Eagle
Lyceum Theatre 700 Federal
Lydon Maurice auto repairer Union nr State res 182 Fourth
Lyford Bert S mgr 511 Broadway res 57 Fourth
Lyle Edward Mrs res 794 Fourth av Lans
" Grace collar worker U S & C Co res 830 Fourth av Lans
" Minnie collar worker U S & C Co res 813 Seventh av Lans
" Robert C rem to Waterford
Lyman Bridget widow James h 352 Second
" James plumber h 352 Second h do
" Jessie buttonholer Van Zandt's res 611 River
" John J police 2d precinct h 448 Fourth av Lans
" Mary F domestic h 62 Earl
" Robert G com trav 245 River h 4 Campbell pl
Lynam Harry D dentist 18 Fourth h 167 Sixth av Lans
Lynamite Sales Co Inc auto supplies 2309 Fifth av
Lynch Agnes B clerk Mfrs Nat Bank res 354 Fourth av Lans
" Agnes M widow John h 354 Fourth av Lans
" Anna stitcher Cluett's res 2299 Fifth av
" Anna R saleswoman Broadway cor Third res 237 Second
" Beatrice cook res 1661 Tibbits av
" Bros (Peter and Michael) restaurant 3½ First
" Charles J collar worker res 207 Seventh av Lans
" Charles W creamery 2272 Fifth av h 9 Reid av
" Earl machinist (G I) res 2129 Fifth av
" Edward J plumber 370 Third h do

Lynch
" Elizabeth F widow John J h 29 Havermans av
" Ellen Mrs res 112 Fifth av Lans
" Frank W auto repairer 178 River res 482 Fifth av Lans
" Johanna res 280 Third
" John real estate h 280 Third
" John res 237 Second
" John A printer 14 First h 491 Fifth av Lans
" John F police 3d precinct h 2299 Fifth av
" John J collar worker Cluett's res 173 Ferry
" John J, State trooper Lake av cor Rankin av
" John J res 111 Ida
" Josephine widow William h 184 Fourth
" Louis J roofer res 207 Seventh av Lans
" Mabel collar worker res 404 Eighth
" Margaret steno Cluett's res 2336 Fifth av
" Margaret h 96 William
" Margaret C widow Michael res 22 One Hundred Eighteenth
" Margaret E collar worker Hall, Hartwell & Co res 2410 Fifth av
" Margaret T res 491 Fifth av Lans
" Mary A collar worker Ide's res 237 Second
" Mary A R phone opr 249 River res 111 Ida
" Mary A R widow Augustus F h 111 Ida
" Mary C steno 69 Third h 173 Ferry
" Michael (Lynch Bros) 3½ First res 491 Fifth av Lans
" Michael brakeman D & H h 3145 Sixth av
" Patrick res 8 King
" Peter (Lynch Bros) 3½ First res 9 do
" Richard F collar turner h 31 Eleventh
" Stephen J salesman 42 Hoosick res 49 Third
" Thomas asst pastor StFrancis church R C h 322 Congress
" Thomas F janitor School 9 h 237 Second
" Thomas J asst gen mgr 308 Boardman bldg h at Albany
" Walter A cigar maker res 354 Fourth av Lans
" William res 601 Grand
" William died Aug 1922
" William A carpenter res 38 Eighth
" William E operator Congress-st bridge h 482 Fifth av Lans
" William H fireman (G I) res 534 Second av Lans
" William J plumber res 354 Fourth av Lans
Lynd House, Jay J Coffin prop 152 Congress
" John A rem to Nassau
" Walter T (Lynd's East Side Laundry) 1 Fourteenth h 374 Congress
" Willard sandpaper maker h 130 President
Lynd's East Side Laundry (Walter T Lynd) 1 Fourteenth
Lynde Charles E piano tuner 283 River h 2233 Sixth av
Lynet James cigarmaker 113 Congress h 118 Ninth
" Louis J salesman 283 River h at Waterford
Lynn John E barber 415 Fulton res at G I
" Mary F collar turner res 2240 Fifteenth
" Mary J Mrs res 2340 Fifteenth
" see Linn
Lyon Bert E adv mgr h 2170 Fourteenth
" George E instructor R P I res 97 College av
" Hazel Mary teacher Emma Willard school res do
" Job F rem to Asbury Park N J
" Mabel widow res 97 College av
" Marguerite steno res 21 First
" William laborer h 19 Rensselaer
" William H res 10 First
Lyons Anna Mrs h 147 Ninth
" Anna M collar worker res 268 Ninth
" Catherine collar stitcher Cluett's res 615 Grand
" Catherine res 1012 People's av
" Catherine Mrs h 209 Fourth
" Catherine widow Morton h 2656 Fifth av
" Charles J porter 327 River res 2656 Fifth av
" Christopher h 263 North
" Clemence widow Martin h 247 Congress
" Daniel baker res 268 Ninth
" Daniel F special police Union Station res 87 Fourth
" Edgar collarworker Cluett's res 276 Mann av
" Edward baker res 268 Ninth
" Edward J fireman B & M res 276 Mann av
" Edward L physician 172 Third h do
" Elizabeth h 2640 Fifth av
" Eugene res 607 Grand
" Frances A D collar worker Van Zandt's res 2656 Fifth av
" Francis collar starcher Cluett's res 147 Ninth
" Frank engineer B & M h 736 River

Lyons
" Frank F h 128 First
" Frederick motorman U T Co res 276 Mann av
" Harry G Mrs real estate 209 Times bldg h 265 Pawling av
" Helen T clerk res 1012 People's av
" Henry D clerk res 209 Fourth
" Iolene A clerk h at Cohoes
" James ironworker h 395 First
" James D printer 14 First res 1012 People's av
" James H physician 569 Second av Lans h do
" John clerk h 276 Mann av
" Joseph laborer h r 253 Third
" Joseph W driver 169 Hill h 73 Division
" J Coleman res 1012 Peoples av
" Katherine A clerk 252 Broadway res 2640 Fifth av
" Katherine E h 68 Second
" Lucy res 679 Fifth av Lans
" Margaret h 22 Tyler
" Margaret widow William h 679 Fifth av Lans
" Margaret A teacher school 5 res 2640 Fifth av
" Margaret C rem from city
" Marguerite A h 268 Ninth
" Maria laundry worker h r 1478 Fifth av
" Martha H, Frear's res at Cohoes
" Martha L res 2222 Seventh av
" Martin B picture opr res 2656 Fifth av
" Martin H salesman 334 River h at Cohoes
" Mary widow Dennis h 68 Jefferson
" Mary widow James D h 1012 People's av
" Mary widow William died Feb 13 1923
" Mary E collar worker res 268 Ninth
" Mary E dressmaker res 1012 Peoples av
" Mary E glove maker res 679 Fifth av Lans
" Mary T cook 1600 Seventh av res do
" Mary T h 2222 Seventh av
" Maurice res 615 Grand [av
" Nan F saleswoman 13 Second res 1012 People's
" Nellie res 689 Fifth av Lans
" Nora starcher Cluett's res 474 Second
" Nora (370 First) died July 6 1922
" Patrick H tinsmith h 329 First
" Peter J brakeman h 202 Congress
" Robert P newsdealer res 263 Ninth
" Thomas res 192 Ninth
" Thomas res 460 Second av Lans
" William J mgr h 455 Second
Lytle Arthur R res 466 Third av Lans
" Charles H sec and treas Rickerson Supply Co Inc 385 River h 466 Third av Lans
" Ruth res 466 Third av Lans

M & O Paint Co (John Ostrander, William Mooney) 2393–2395 Sixth av
Maass Edward William rem to Ridgewood N J
" Frederick G student R P I res 67 First
Mabbett Mary B widow John H h 551 Third av Lans
Mabbette Edwin A student R P I
Mabee D Walter pres E W Marvin Co 2016 Fifth av h at Saratoga Springs
Mabin Emma M saleswoman Broadway cor Third h at Watervliet
" Henry clerk h 3034 Sixth av
" Henry engineer B I Co h 28 Thompson
" John A ironworker h 2 Mechanic
" William A heater (Cohoes) h 66½ Sixth av Lans
McAdam John machinist h 36 Eleventh
MacAffer John S salesman 6 Grand h 324 Spring av
MacAleer Edna R widow Edward bookkeeper res 126 Fifth av Lans
" Edward J bookkeeper h 295 Congress
" Sarah E proof reader Troy Record res 295 Congress
McAleese John tinsmith h 107 Second av Lans
McAlindin Helen widow Patrick H h 51 College av
McAllister Annetta clerk Cluett's res 33 Second
" Annetta treas and mgr Troy Poster Advertising Co Seventh av c Hutton res 2276 Sixth av
" Edmund B vice pres Troy Poster Advertising Co Seventh av cor Hutton h 2276 Sixth av
" Frank auto tires 2 Cannon pl h at New York
" George H collar turner E & W h 77 College av
" Hannah Mrs h 629 Grand
" James ironworker B I Co h 14 Cottage
" James shirtwaist cutter res 629 Grand
" Marion collarworker res 629 Grand
" Mary E widow William J pres Troy Poster Advertising Co Seventh av cor Hutton h 2276 Sixth av
" Robert H machinist h 118 College av
" Thomas res 629 Grand

McAndrews Thomas F sec Bayer & McConihe Co 65 River res at Watervliet
Macardle Sarah L widow William P res 590 Fifth av Lans
McArdle Charles P h 301 Spring av
" Helen P rem to Cleveland Ohio
MacArevey Edward T shipper res 590 Fourth av Lans
" Helen C teacher school 12 res 590 Fourth av Lans
" Irene K teacher res 590 Fourth av Lans
" William A student res 590 Fourth av Lans
" William J h 590 Fourth av Lans
McArevey James J shipper h 374 Second
" John J capt Auto Pumper No 1 h 401 Second
" John P apprentice Troy Times res 401 Second
" Margaret collar worker Cluett's res 401 Second
MacArthur Charles A (Howell, MacArthur & Ritchie) investments 399 River h 12 Larch av
" Helen widow George h 159 Congress
McArthur George res 192 Ninth
" John S clerk h Oil Mill Hill
" Ruth clerk 361 River res 159 Congress
" Samuel T crossing tender h 830 Third av Lans
Macartney Horace B clerk 433 River h 107 Eleventh
MacAuley Martha E widow John res 415 Tenth
" Robert mgr 175 River h 117 Sixth av Lans
McAuley James apprentice 650 Broadway
" John clerk h 589 Congress
" Katherine res 225 Sixth av Lans
" Samuel J director 433 River h 225 Sixth av Lans
" William T chief clerk 94 Fourth h 1813 Fifth av
McAuliffe Catherine res 2247 Fifth av
" Chester pilot res 2 Howard
" Gerald mariner res 2 Howard
" Howard com trav res 2 Howard
" John A janitor school 15 res 8 King
" Marcia phone opr res 2 Howard
" Robert pilot res 2 Howard
MacAverey William clerk 300 Ilium bldg h 590 Fourth av Lans
McAvoy John J pressman h 19 North
" Mary M phone opr res 2 Ashland pl
" Michael fireman R P I h 2 Ashland pl
" see McEvoy
McBride Andrew foreman h 47 Sixth av Lans
" Andrew hoseman Engine 4 h 72 Division
" Charles salesman 400 Fulton h 395 Ninth
" Elizabeth widow John died Sept 1922
" Francis J painter Union station h 94 Jefferson
" Helen housekeeper 27 Second
" James mason h 3319 Sixth av
" James jr mason res 3319 Sixth av
" James F h 220 First
" James F jr collar turner Ide's res 220 First
" John ins salesman h 1708 Fifth av
" John T res 220 First
" Loretta L inspector E & W res 220 First
" Margaret opr Cluett's res 3319 Sixth av
" Monica nurse h 453 Broadway
" M Alice inspector res 72 Division
" Ruth B opr Cluett's res 3319 Sixth av
" Thomas men's furnishings 400 Fulton h 66 Pine Woods av
MacBryde Elizabeth widow John died Sept 19 1922
" John N actor res 162 Sixth av Lans
McCabe Alice A collar worker res 241 Ninth
" Alice T dressmaker 600 Grand h do
" Anna C music teacher 600 Grand h do
" Bertha collar worker res 107 Second av Lans
" Burt gardener res 241 Ninth
" Catherine widow Joseph h 426 Fourth
" Catherine T steno (Albany) res 12 Sheldon av
" Charles Edward truck repairer h 629 Fourth av Lans
" Charles R collar turner Ide's h 125 Fifteenth
" Edward F laborer res 426 Fourth
" Elizabeth widow Charles h 241 Ninth
" Ellen examiner res 2950 Sixth av
" Francis S salesman (Albany) res 12 Sheldon av
" Frank D engineer h 312 Ninth
" Grace nurse Troy Hospital 56 Oakwood av res do
" Helen collar worker Cluett's res 548 River
" James G collar worker res 363 Congress
" John J drop forger res 24 Marvin av
" John J painter h 2762 Seventh av
" John J shipper Cluett's h 809 Federal
" Joseph paver died Mar 2 1923
" Joseph res 1625 Seventh av
" Joseph laborer res 426 Fourth

McCabe
" Joseph J res 2950 Sixth av
" Leo V coremaker res 426 Fourth
" Letitia R res 29 One Hundred Twenty-second
" Lotta widow James res 2135 Seventh av
" Margaret widow Edward C h 2950 Sixth av
" Mary E dressmaker 600 Grand res do
" Mary E widow Thomas h 12 Sheldon av
" May collor worker res 620 Grand
" Nettie collar worker Cluett's res 2154 Fifth av
" Thomas craneman R J Co h 16 Burke
" Thomas h 340 Congress
" Thomas F laborer h 220 Fourth
" Thomas J res 2950 Sixth av
" William H chauffeur h 363 Congress
" William J motorman U T Co h 402 Fourth
McCafferty Charles F truckman h 462 Eighth
" John J salesman 250 Fifth av Lans h 341 Tenth
McCaffrey Catherine res 233 Fourth
" George F h 164 Fifth av Lans
" Helen laundress Samaritan Hospital res do
" James res 164 Fifth av Lans
" John h 233 Fourth
" Martin J died July 8 1922
" Mary widow died Apr 5 1923
" Mary M Mrs married John W Ryan
" Thomas Francis rem to Wheeling Vt
McCall Alexander res 898 Second av Lans
McCallan Jennie opr Cluett's res 122 First
" Maria opr Cluett's h 122 First
" Patrick linotype opr res 317 Eighth
McCallen Alice M phone opr res 2313 Fourteenth
" James milk h 2307 Fourteenth
" John F, U S M C res 2307 Fourteenth
" Joseph V bookkeeper res 2307 Fourteenth
McCallun Margaret Mrs starcher res 591 River
McCamley Mary F clerk 24 Fourth res at W'vliet
McCann Arthur laborer h 203 Church
" Charles E machinist h 10 Marvin av
" Charles J clerk h 220 Lincoln av
" Edward F salesman 69 Third h 1514 Hutton
" Francis A student R P I
" Frank janitor school 16 h 5 Albia av
" John carpenter h 445 Tenth
" John F buttonholer res 886 Third av Lans
" Kenneth clerk res 265 Congress
" Madeline student res 265 Congress
" Mary boxmaker h 265 Congress
" Mary Mrs h 23 Eighth
" Mary widow James h 126 Hill
" Mary A inspector res 72 Division
" Mary M clerk res 2243 Fourteenth
" Maud Mrs res 2244 Fifteenth
" Mildred clerk res 265 Congress
" Patrick J coremaker h 7 Park View ct
" Peter J meat cutter 470 Fifth av Lans h 886 Third av do
" Susan collar turner Am C Co res 312 Eighth
" Theresa collar turner Am C Co h 312 Eighth
" William G vice pres The Southworth Co 297 River rm 410 h at Cohoes
" William J opr res 72 Division
MACCAR TRUCKS (L A Bird Inc) 387 Congress —See page 1012
McCarney Hugh R (Cash & Carry Stores) 371 Tenth and grocer 773 Burden av 2661 Fifth av 411 Fifth av Lans 598 Fourth 840 Fourth av Lans 2 One Hundred Fifth and 800 River h at W'vliet
McCarthy Agnes res 1827 Fifth av
" Albert F sec Troy Waste Mfg Co 432 River res 1827 Fifth av
" Andrew pedler h 740 Sixth av Lans
" Andrew J laborer h 893 Fifth av Lans
" Anna stitcher Cluett's res 2264 Sixth av
" Anna widow John collar worker 66 King
" Anna L h 3042 Sixth av
" Anna M steno H N Co ft of Broadway res 192 Hill
" Catharine M phone opr h 343 Fourth
" Catherine nurse Leonard Hospital
" Catherine V res 380 Eighth
" Charles Estate real estate 315 River
" Charles E lawyer 315 River h 189 Pawling av
" Charles F shipper h 304 Third
" Charles H molder h 70 Seventh av Lans
" Charles H picture opr res 368 First
" Cornelius F supt (Cohoes) res 380 Eighth
" Daniel section boss B & M h 577 Fifth av Lans
" Daniel A died June 16 1922
" Daniel J pedler h 648 River
" Daniel J sergeant police 67 State h 236 Ninth
" Edwin J clerk Hotel Rensselaer res 55 Fourth

McCarthy
" Elizabeth A nurse Troy Hospital 56 Oakwood av res do
" Ethel F steno 515 Cannon bldg res at W'vliet
" Florence A sec 105 Seventh av Lans res 59 Sixth av do
" Frances waitress res 61 First
" Frank supt h 3208 Sixth av
" Frank P treas Troy Waste Mfg Co 432 River res 1827 Fifth av
" George fireman Ludlow Valve Mfg Co h 452 Second
" George H ins 2 Second rm 1 h 715 Fulton
" George H jr sec The John Stanton's Brewing & Malting Co 1431 Fifth av res 715 Fulton
" Hannah collar worker res 2650 Sixth av
" Harry H ins 2 Second and clerk city treas office 24 City Hall h 9 Thirteenth
" Helen clerk res 304 Third
" Helen collar worker Cluett's res "Woodside" Burden av
" Helen res 2264 Fifth av
" James chauffeur h "Woodside" Burden av
" James A assessor City Hall and insurance 213 Times bldg h 369 Eighth
" James E steelworker h 18 Woodlawn ct
" James F inspector h 860 River
" James J rem to Mechanicville
" Janet widow Peter h 1827 Fifth av
" Jeremiah J ironworker h 368 First
" Johanna widow John h 59 Sixth av Lans
" John C painter 360 Eighth h do
" John F engraver Sim & Co h at W'vliet
" John J collector h 36 Ferry
" John J res 817 River
" John M (G I) h 712 Fulton
" John P chauffeur res 343 Fourth
" John T bookkeeper 3 River h 327 Third
" John W dentist 457 Broadway res 1 Washington pl
" Joseph A lawyer 207 Boardman bldg h 2264 Fifth av
" Josephine M phone opr res 343 Fourth
" Julia collar worker U S & C Co res 893 Fifth av Lans
" Julia res 192 Ninth
" Loretta milliner 351 Broadway res at W'vliet
" Lucy res 1827 Fifth av
" Mabel res 812 River
" Margaret widow William h "Woodside" Burden av
" Margaret L teacher school 14 res 1 Farm
" Maria widow Patrick h 26 Fonda av
" Marion A res 1 Washington pl
" Mary h 1 Farm
" Mary widow Edward res 462 Second
" Mary widow James F died Mar 4 1923
" Mary E died May 24 1923
" Mary L h 2331 Fifteenth
" Mary T phone opr res 18 Woodlawn ct
" Michael F pedler res 893 Fifth av Lans
" Nellie F res 10 Washington pl
" Nellie M widow John R h 42 Glen av
" Owen cigars 2298 Fifth av h 2287 do
" Patrick electrician res 24 Vandenburgh av
" Patrick h 438 Ninth av Lans
" Patrick res "Woodside" Burden av
" Patrick J garage 2350 Seventh av h 146 Sixth av Lans
" Robert H pres Troy Waste Mfg Co 432 River h 267 Hoosick
" Rose clerk res "Woodside" Burden av
" Rose M clerk res 24 Vandenburgh av
" Sarah res 1827 Fifth av
" Thomas gateman Seventh-av crossing res 1107 Hutton
" Thomas F res 893 Fifth av Lans
" Thomas J carrier P O h 192 Hill
" Thomas J collar turner Cluett's h 219 Ninth
" Thomas J janitor h 1 Albia av
" William blacksmith res 2262 Sixth av
" William laborer res 24 Vandenburgh av
" William E dentist 457 Broadway h 1 Washington pk
" William F ins (Cohoes) h 886 River
" William J saleaman res 147 Congress
" William J res "Woodside" Burden av
" William P grocer 70 Jefferson h 304 Third
" Winifred collar worker res 5 Hutton
" W Leo music teacher 59 Sixth av Lans res do
McCartney Grace B h 107 Eleventh
McCarty John R machinist h 23 Bleecker av
" Margaret widow Andrew J h 716 Federal
McCashin Timothy J pressman h 22 Adams

McCashland John I chauffeur h 255 Congress
" Thomas F laborer h 252 Congress
McCauley Alice widow John C h 9 Kinloch av
" Anna D steno res 9 Kinloch av
" Bridget widow James J h 164 Third
" Charles S helper res 9 Kinloch av
" Christina collar worker Cluett's res 2288 Fifth av
" Edward shipper res 442 Second
" Frank E mgr 342 River h 57 Excelsior
" James J died July 23 1922
" John insp D & H res 39 Hoosick
" John laborer h 146 River
" John C collar turner Cluett's res 9 Kinloch av
" Lionel res 39 Hoosick
" Mary widow James h 644 River
" Mary widow John E h 605 Federal
" Nellie res 2337 Fifth av
" Stephen J printer Troy Record res 9 Kinloch av
" William T res 1813 Fifth av
MacChesney Daniel R res 460 Pawling av
" James E vice pres Gilbert Geer Jr & Co Inc 5 Mansion House block h 460 Pawling av
McChesney Alexander steelworker res 305 Fifth av Lans
" Alfred H salesman 12 Collins av res 2336 Fifteenth
" Calvin S lawyer 507–509 Cannon bldg h 39 First
" Charlotte E h Cooper av near city line
" David A laborer h 72 Jay
" Eliza died Dec 1922
" Ellen M widow David H h 60 State
" Elwyn collar cutter E & W h 1627 Fifth av
" Eva collar worker res 2336 Fifteenth
" Frank E clerk 1519 Sixth av h 2187 Twelfth
" Harold A milk h 2183 Twelfth
" Harriet L dressmaker res 2336 Fifteenth
" Helen principal Whipple school Lans h 249 Fifth av do
" Henry electrician h 2125 Seventh av
" H Bosworth asst rec teller Troy Sav Bank 32 Second h 3 Lake av
" Jane E widow Jedian W res 819 Third av Lans
" John laborer h 208 Francis
" Joseph A res 208 Francis
" Lindsley rem to New York
" Louisa C widow Lyman h 2336 Fifteenth
" Martha J res Cooper av n city line
" Pearl E res 22 Second av Lans
" Philip box maker res 208 Francis
" Sydney S painter D & H h 22 Second av Lans
" William F shirt worker h 279 Congress
McClair Jesse S chef res 742 First av Lans
McClane Lenus inspector h 381 First
McClare Edward A (Brown Printing Co) 181 River h 21 Park View ct
" Thomas P auditor 181 River h at Albany
McClary Malcolm driver h 2 Wall
McClay Robert W machinist h 45 Fifth av Lans
" Robert W jr collar worker Hall, Hartwell & Co res 20 Hoosick
" Thomas K rem to Albany
MacClellan Carrie widow Walter h 320 Spring av
McClellan Ada collar worker res 38 Fifth av Lans
" Daniel A civil engineer res 550 First
" Frank engineer B & M h 7 W Sunnyside
" Helen R saleswoman Broadway cor Third res 550 First
" Hugh H (Motor Car Service Works) and (Troy Welding Works) 274 Second h 28 Hawthorn av
" J Somes pres and treas Knox & Mead Co 13 First h 32 Fourth
" Lillian collar cutter U S & C Co res 857 Fourth av Lans
" Lois M res 28 Hawthorn av
" Margaret A collar worker Cluett's res 550 First
" Mary A widow Charles H h Campbell's av n Spring av
" Philip F civil engineer res 550 First
" Sally collar worker res 38 Fifth av Lans
" Samuel A rem to Philadelphia Penn
" Samuel P lawyer 207 Times bldg h at Nassau
" Theresa widow Thomas h 550 First
" William G ironworker B I Co res 550 First
McClelland Elizabeth E widow Albert J h 13 Division
" Hugh helper 458 River res do
" Marie h 2190 Sixth av
MacClenathan Ira C pharmacist res 334 Third av Lans

McClernand Fannie Mrs h 24 Harrison pl
" Matthew janitor res 717 Third av Lans
McCline Sarah res 192 Ninth
McClintock Archie shipper (Cohoes) res 2337 Seventh av
" Janet K Mrs bookkeeper 1809 Fifth av res at Watervliet
McCloskey Andrew laborer h r 111 Jackson
" Catherine Mrs h 112 Second
" Frank P collar turner Cluett's res 563 River
" John F driver res 205 Congress
" John H painter res 563 River
" Margaret widow Peter h 563 River
" Marie K supervisor res 112 Second
" Mary widow Michael h 382 First
" Michael electrician res 563 River
" Michael laborer res 382 First
" Michael messenger W U Tel Co res r 111 Jackson
" Peter J machinist h 205 Congress
" Rose Mrs h 34 Division
" Winnifred stitcher Cluett's res 382 First
McClout Fred machinist res 68 Ferry
McClung Catharine F Mrs fitter 318 River res 2020 Sixth av
McClure David helper h 73 Hoosick
" Doris S student res 1307 Jacob
" Edward C student res 1307 Jacob
" Harry E carpenter h 882 Third av Lans
" J Walter carpenter res 242 Ninth
" L Albert carpenter h 242 Ninth
" Paul J (City Hall Garage) and (Grand Taxi Service) 88 Third res 1629 Seventh av
" S Leonard apprentice res 242 Ninth
" Willard M bookkeeper 245 River h 1307 Jacob
" Willard M 2d rem to Cohoes
McCluskey Robert cook res 713 Fifth av Lans
MacCochran John (W'vliet) h 161 Sixth av Lans
McCochrane Catherine P student res 254 Fifth av Lans
" Isabella res 245 Fourth av Lans
" James A salesman h 69 Sixth av Lans
" John A mgr 258 Fifth av Lans h 254 do
" Nora F sec North End Auto Supply Co Inc 50 Glen av res 245 Fourth av Lans
" Robert vice pres North End Auto Supply Co Inc 50 Glen av h 245 Fourth av Lans
" Samuel W mgr 869 River h 115 Second av Lans
" Thomas pres and treas North End Auto Supply Co Inc 50 Glen av h 146 Fifth av Lans
McCollum Frances M res 579 Third av Lans
" Lawrence yardman U T Co One Hundred Twenty-sixth cor Second av Lans h at Cohoes
" William supt h 579 Third av Lans
McComb Harry J car inspector D & H h 2618 Fifth av
McCombe James driver 419 River h at W'vliet
Maccomber Harry brushmaker h 62 College av
McConchie William B foreman h 433 First
McCone Joseph salesman h 13 Broderick pl
McConihe Albert R clerk 456 Broadway h do
" A Douglas cigars 456 Broadway res 107 First
" Mattie widow A Douglas rem to W'vliet
McConnell Ella J dressmaker res 519 Second av Lans
" Harold P student res 80 Pawling av
" Mary E bookkeeper res 519 Second av Lans
" Matilda M res 519 Second av Lans
" William clerk res 407 Grand
" William J foreman 433 River h 519 Second av Lans
McConvery Mary Mrs h 6 Irving pl
McConville James clerk res 2946 Sixth av
" Jane widow James res 2430 Sixth av
" Joseph H baggageman h 2774 Sixth av
" Mary widow James res 2774 Sixth av
" Mary widow Thomas died July 29 1923
" Mary H steno 202 Cannon bldg res 2774 Sixth av
" William A clerk 366 River h 2774 Sixth av
McCooey James laborer h 553 Fourth
McCook Frank collar turner Cluett's res 409 Third
" Henry machinist res 409 Third
" Margaret collar worker Cluett's res 409 Third
" Margaret A widow Thomas h 409 Third
McCord Lilla res 1723 Sixth av
MacCormac Letetia collar worker res 21 First
McCormack Gertrude Mrs res 902 Jacob
" Gertrude A Mrs res 21 Hoosick
" James E com trav res 353 Second av Lans
" Margaret domestic res 1545 Fifth av
" Peter F driller h 15 Christie
" Thomas investigator 308 Boardman bldg h 855 Fourth av Lans

McCormack
" Thomas trainman D & H res 608 Broadway
" William, U S A res 902 Jacob
" William K com trav res 353 Second av Lans
McCormick Anna collar worker E & W res 706 Fourth av Lans
" Anna res 18 Hutton
" Arthur J clerk 200 Broadway res do
" Bernard W h 63 Pine Woods av
" Bertha H steno res 2511 Sixth av
" Catharine h 706 Fourth av Lans
" Catharine h 18 Hutton
" Edward fireman res 190 Tenth
" Edward F h 94 Jefferson
" Elizabeth stitcher res 58 Middleburgh
" Ellen B asst cashier res 2511 Sixth av
" Francis L dentist 46 Third res 63 Pine Woods av
" Gertrude collar worker res 2511 Sixth av
" Helen bookkeeper 2436 Sixth av res 2511 do
" Isabel K steno 15 First res 1641 Fifth av
" James ironworker res 22 Forbes av
" James J dentist 53 Third h 71 Second suite 11
" Johanna widow John J h 12 Sheldon av
" John chauffeur res 1641 Fifth av
" John rougher h 2 High
" John J chauffeur 1641 Fifth av res do
" John J molder h 37 Ida
" John N brushmaker res 709 Fourth av Lans
" Joseph F (McCormick & Burns) 765 Burden av h 255 Stow av
" Joseph N chief clerk B & M freight 55 Hoosick res 119 do
" Katherine C res 63 Pine Woods av
" Mabel E Mrs dressmaker 92 Fourth rm 202A h 2512 Fifth av
" Mae res 2375 Sixth av
" Margaret res 2375 Sixth av
" Marie A clerk res 1641 Fifth av
" Mary F res 518 Second av Lans
" Matthew M h 22 Forbes av
" Michael blacksmith Ludlow Valve Mfg Co h 3 Cliff
" Michael fireman res 22 Forbes av
" Nellie Mrs h 2511 Sixth av
" Nellie widow John h 190 Tenth
" Patrick J yardmaster N Y C res 96 Eagle
" Robert E laborer h 58 Middleburgh
" Roger h 2375 Sixth av
" Rose res 2375 Sixth av
" Rose res 192 Ninth
" Thomas F coat and apron supply 1641 Fifth av h do
" Thomas F jr chauffeur 1641 Fifth av res do
" William mgr 200 Broadway h at Albany
" William F clerk 15 Bond cor Turner res 12 Sheoldon av
" William J cigar mfr 2 Second rm 11 h at Watervliet
" & Burns (Joseph F McCormick, Michael M Burns) cigars 765 Burden av
McCottey Mary F collar worker res 548 River
McCoubrey Finley F res 2188 Twelfth
" Frederick M collar cutter h 2188 Twelfth
McCourt Bessie laundress Troy Hospital 56 Oakwood av res do
" Frank J machinist h 46 One Hundred Twenty-second
McCoy Alexander cooper h 2117 Seventh av
" Catherine h 2119 Seventh av
" Edward H collarworker Cluett's res 405 Tenth
" Franklin R motorman (Niagara Falls) res 223 Fifth av Lans
" Henry J died Mar 15 1923
" James F variety 405 Tenth res do
" Jane C cashier 384 River res 2117 Seventh av
" John J janitor school 17 h 405 Tenth
" John R carder h 223 Fifth av Lans
" Louise M clerk Cluett's res 223 Fifth av Lans
" Margaret clerk res 2117 Seventh av
" Peter J student R P I res 1539 Tibbits av
" Sarah cashier 384 River res 2117 Seventh av
McCracken Agnes opr res 138 President
" James P brassworker res 2502 Fifth av
" Margaret maid res 1714 Fifth av
" Mary C res 77 Maple av
McCrea Anna widow Fred res 140 Third
" Ella F Mrs res 504 Second av Lans
" Frank H driver Pumper 3 h 383½ Fourth
" John F auto repairer res 383½ Fourth
" Margaret V clerk 521 River res 383½ Fourth
" Mary collar worker Cluett's res 383½ Fourth
" Stephen res 383½ Fourth
" see Macrea and MacRae
McCreedy Charles E asst paymaster (Cohoes) h 1 One Hundred Sixth
McCrumb Evelyn married Ralph T Curtice
MacCubbin G Leslie brakeman D & H res 2220 Seventh av
" Margaret Mrs res 2220 Seventh av
McCue Ellen collar worker res 2944 Sixth av
" Frank J clerk h 1 Middleburgh
" James F h 642 River
" Mary E collar worker h 2944 Sixth av
" see McHugh
MacCulloch Elizabeth asst forewoman res 2 Park av
" George D stamper Cluett's res 2 Park av
" Isabella widow William h 141 Eighth
" Jennie widow Donald h 2 Park av
" Lizzanna J Mrs clerk 12 King res 141 Eighth
McCulloch Mary ironer Samaritan Hospital res do
McCullogh Lottie Mrs res 2 Fourteenth
McCullough Elizabeth res 110 Eagle
" Elizabeth widow James h 266 Ninth
" Frederick asst bookkeeper Nat State Bank of Troy 297 River h at Cohoes
" Joseph D printer Troy Times res 110 Eagle
" Margaret widow William h 110 Eagle
" Margretta collarworker res 110 Eagle
" Mary A clerk 50 Third res 110 Eagle
" Mary A saleswoman res 104 Eagle
" William clerk D & H res 68 State
" William laborer res 77 River
McCune Edward F died April 1923
" George W com trav res 1600 Highland av
" Jessie P widow Henry J h 2160 Thirteenth
" John J salesman 2500 Sixth av h 149 Hoosick
" Mary A res 149 Hoosick
" Mary A res 92 First
" Mary E widow Samuel h 1600 Highland av
" Mildred M clerk res 372 Eighth
" Molly widow Edward F h 372 Eighth
" Robert chauffeur res r 413 First
" Samuel fireman res 1600 Highland av
" Thomas W contractor res 1660 Highland av
MacCurdy Alice res 96 Eagle
" Harriet E widow William H h 96 Eagle
McCurry Eliza J widow Richard h 2311 Seventh av
McCusker Catherine A h 218 Third
" Helen F res 218 Third
" Margaret res 28 Hutton
" Mary E A res 46 Ferry
McDaniel Blanche shirtworker Cluett's res 2353 Sixth av
" Matthew L blacksmith res 2344 Seventh av
McDermond Bess C home demonstration agt 23 Court House res 21 First
McDermott Alice collar stitcher res 1625 Seventh av
" Andrew operator h 556 Fourth
" Anna clerk res 174 Third
" Anna knitter h 166 Congress
" Anna res 1534 Sixth av
" Anna res 406 Eighth
" Anna Mrs died Oct 27 1923
" Bernard fireman Troy Hospital 56 Oakwood av res do
" Bertha E Mrs res 23 Harrison pl
" Charles F chauffeur res 182 Congress
" Charles J bookkeeper 251 River rm 24 h at G I
" Dominick F laborer h 182 Congress
" Elizabeth dressmaker 362 Third h do
" Ella h 185 Second
" Francis J ironer h 3127 Seventh av
" Frank M carpenter h 1461 Seventh av
" Fred spinner h 1625 Seventh av
" Fred J clerk h 353 Fourth av Lans
" Harry J roofer h 388 Eighth
" James P clerk res 406 Eighth
" Jessie N widow Thomas res 533 Second av Lans
" John clerk res 717 Federal
" John electrician res 1 Franklin sq
" John A mgr 288 River h at Gloversville
" Joseph F laborer h 406 Eighth
" Julia A h 362 Third
" Julia T teacher school 10 h 717 Burden av
" Kate housekeeper res 260 Stow av
" Margaret res 2654 Sixth av
" Martin D carpenter res 52 Fifth av Lans
" Martin J, Frear's h at G I
" Mary h 174 Third
" Mary Mrs h 38 Fifth av Lans
" Mary widow Thomas died May 1922
" Mary A solicitor 409 Rice bldg res 381 First
" Samuel J ironworker B I Co h 11 Elm

McDermott
" Susan, Cluett's res 1719 Seventh av
" Susan T buyer Broadway cor Third res 174 Third
" Thomas ironworker B I Co res 260 Stow av
" Thomas police park dept h 459 Madison
" Thomas shirtironer res 717 Burden av
" Thomas F electrician h 713 Sixth av Lans
" Thomas L (Albany) res 182 Congress
" T Edward spinner res 1625 Seventh av
" William A mgr res 38 Fifth av Lans
" William A (13 Third) rem to Jamaica L I
" William F Mrs solicitor 409 Rice bldg res 1461 Seventh av
McDevitt Helen Mrs collarworker Cluett's res 2164 Fifth av
Macdonagh Melle B widow Henry H h 11 One Hundred Seventeenth
McDonagh Martin H B sporting editor Troy Record 501 B'way h 5 Sausse av
Macdonald Adelaide K res 171 Pawling av
" Elizabeth collarworker Cluett's res 671 Sixth av Lans
" Helen J clerk res 671 Sixth av Lans
" Jessie L teacher Troy Con of Music h 171 Pawling av
" Margaret A teacher school 9 res 171 Pawling av
" Marion married William C Morris
" William F machinist h 671 Sixth av Lans
MacDonald Catherine res 366 First
" Delia D widow John F h 53 Spring av
" George W ind bookkeeper Mfrs Nat Bank h at W'vliet
" Helen F Mrs forewoman 382 River res 1512 Fifteenth
" Helen P Mrs clerk 1809 Fifth av res at Watervliet
" Ida Mrs stitcher res Stannard av n Glen av
" James A brushmaker res 714 Fifth av Lans
" Jessie L stitcher Cluett's res 366 First
" Mary widow Patrick collar starcher h 714 Fifth av Lans
" Robert laborer h 366 First
" Sarah G widow Augustus F h 1812 Fifth av
" William barber Hotel Rensselaer
" William J (G I) h 5 One Hundred Twelfth
McDonald Alexander h 248 Second
" Alexander jr brickmaker res 248 Second
" Alice C stitcher Cluett's res 331 Third
" Anna Mrs collarworker h 42 Harrison pl
" Arthur J clerk 433 River h 11 Courtland Sycaway
" Bessie clerk Cluett's res 21 First
" Bridget widow John h 543 Fourth
" Catharine collarworker res 60 Seventeenth
" Catherine res 2120 Sixth av
" Cecilia res 2638 Fifth av
" Charles C rem from city
" Daniel rougher h 419 First
" Edward laborer Arsenal res 13 Broderick pl
" Edward jr reporter Troy Record h 645 Fourth av Lans
" Edward J foreman U T Co h 384 Third av Lans
" Edward M salesman 2612 Sixth av h 2101 Fifteenth
" Elizabeth seamstress 252 Broadway h 2638 Fifth av
" Evelyn clerk res 2101 Fifteenth
" Frances C clerk 351 Broadway res 2638 Fifth av
" Frank R pressman Troy Record h 1512 Fifteenth
" Harold P foreman 499 First av Lans h 695 Third av do
" Helen asst forewoman res 543 Fourth
" Helen Mrs h r 1462 Fifth av
" Helen J clerk 105 Seventh av Lans res 671 Sixth av do
" James laborer h 2230 Seventh av
" John J beverages 2301 Fifteenth h 2300 do
" John J cooper res 248 Second
" Joseph J brakeman N Y C h 339 First
" Joseph M helper res 543 Fourth
" Margaret nurse res 331 Third
" Margaret H collarworker res 2638 Fifth av
" Maria widow Frank h 108 Adams
" Mary C h 60 Seventeenth
" Mary J married James Jackson
" Michael H mason res 57 Fourth
" Michael T apprentice Troy Times res 13 Broderick pl
" Richard chauffeur h 223 Lincoln av
" Rose E collarworker Cluett's res 248 Second

McDonald
" Theresa stitcher Cluett's res 331 Third
" Thomas collar cutter res 60 Seventeenth
" Thomas ironworker B I Co h 13 Broderick pl
" Thomas jr laborer h 379 First
" Thomas F car insp N Y C h 738 Fifth av Lans
" William barber res 19 Fourth
" William A sales mgr River cor Monroe h 75 Pine Woods av
" see Macdonald and MacDonald
McDonnell Helen M collarworker res 745 Fifth av Lans
" James J fireman h 745 Fifth av Lans
" James J jr mason h 749 Fifth av Lans
" Joseph P mason res 745 Fifth av Lans
" Kathryn A h 141 Third
" Margaret C teacher school 16 res 141 Third
" Mary A insurance 229 River res 141 Third
" Patrick res 192 Ninth
McDonough Edward J barber 31 One Hundred Twelfth res 498 First av Lans
" Emma Mrs h 414 Eighth
" Hanna collarworker Cluett's res 490 River
" Helen M steno res 412 Eighth
" Henry machinist h 6 Cragin av
" John F clerk Federal lock ft of Bond h 1 Oakwood av
" John J chauffeur res 396 Eighth
" Lawrence chauffeur h 2216 Seventh av
" Lena T collarworker Cluett's h 454 First
" Margaret widow Michael h 396 Eighth
" Mary res 414 Eighth
" Mary E Mrs h 490 River
" Michael chauffeur h 734 Third av Lans
" Michael laborer h r 371 Second
" Patrick S cigarmaker res 1 Oakwood av
" Rose C collarworker res 396 Eighth
" Thomas H commissioner of public safety City Hall h 412 Eighth
" Thomas H jr res 412 Eighth
" William motorman U T Co h 687 Fourth av Lans
" William A collector 19 Second res 412 Eighth
MacDougall Bessie A clerk Frear's res 1708 Fifth av
" Ella M clerk 252 Broadway h 1708 Fifth av
McDougall Sadie E saleswoman Broadway cor Third res 6 Fourteenth
McDowell Anna widow Thomas h 455 Fifth av Lans
" Edna married Harold J Fleming
" Hugh DeWitt student R P I rem to Farmingdale L I
" John H osteopath 123 Second h do
" Lewis G student R P I res 67 First
" Marshall grocer 287 Ninth h do
" Mary E M Mrs osetopath 123 Second h do
MacDuff Corinne M stitcher res 7 One Hundred Thirteenth
" John spinner h 7 One Hundred Thirteenth
" Madeline M res 7 One Hundred Thirteenth
McDuff Azilda Mrs h 241 Earl
McDuffee Frank E lawyer 302 Cannon bldg h Pawling av cor Pine Woods av
Mace Arthur W clerk 96 Congress h 69 Thirteenth
" Bessie E collarworker U S & C Co res 872 Third av Lans
" Elizabeth widow Fred A h 872 Third av Lans
" Fred painter 85 Earl h 2231 Sixth av
" Fred Mrs dressmaker 2231 Sixth av h do
" Helen E res 2231 Sixth av
" Mary widow Frank E h 1534 Sixth av
McEachron Ida May clerk res 117 Third
McElligott John laborer h 194 Tenth
" John Mrs dressmaker 194 Tenth res do
" Michael J chauffeur res 191 Third
" Patrick died Dec 24 1922
" Thomas J pharmacist res 194 Tenth
McElroy Ellen W widow James h 457 Fulton
" George W pharmacist rem to Albany
" Sara E saleswoman Broadway cor Third res 457 Fulton
" Waldon G rem from city
McElwain William H student R P I
McElwee Sarah J widow William h 300 Ninth
McEnery Michael laborer h r 5 VanBuren
" Nellie Mrs h 60 Jefferson
McEniry Rosella steno res 2419 Fifth av
" Thomas E auditor res 2419 Fifth av
" William J watchman h 2419 Fifth av
McEntee Margaret M collarworker res 210 Liberty
" Mary F Mrs h 130 Adams
" Rose J buttonholer res 130 Adams

McEvoy Catherine collar worker Cluett's res 548 River
" Helen C widow Michael res 4 Hill
" James A painter h 105 Mill
" Julia Mrs res 2769 Sixth av
" Matthew h 14 Cottage
" Michael fireman R P I res do
" Patrick collarworker h 2769 Sixth av
" see McAvoy
MacEwan Agnes stitcher Cluett's res 60 Thompson
" Margaret collarworker Cluett's res 60 Thompson
" Robert S clerk res 60 Thompson
" Robert S patternmaker Arsenal h 56 Thompson bey Hopkins
McEwan Henry G h 8 Balsam av
Macey Ada examiner Cluett's res 89 Eagle
" Albert E bookkeeper h 1641 Tibbits av
" Arthur A carpenter William n Fulton h 2231 Sixth av
" Cephas barber h 1310 Fifteenth
" Charles boxmaker 547 River h at Waterford
" Edward chauffeur res 1310 Fifteenth
" Edwin F carpenter h 1823 Francis av
" Ellen clerk res 1310 Fifteenth
" George salesman h 95 Ninth
" Julia A stitcher Cluett's res 2417 Fifth av
" Rose collar stitcher Cluett's res 1310 Fifteenth
" Stephen E carpenter William n Fulton h 175 Fifth av Lans
" William F plumber 48 Ferry h 818 Fourth av Lans
" William H h 89 Eagle
McFall Walter E State trooper Lake av cor Rankin av
McFarland Catherine widow John res 371 Eighth
" Catherine M collarworker res 490 Ninth
" Elizabeth collarworker Cluett's h 490 Ninth
" Martin car repairer B & M h 371 Eighth
" Mary J widow George res 490 Ninth
" William clerk h 278 Fourth av Lans
Macfarlane Charles painter 270 River res 2309 Sixth av
" Duncan clerk B I Co Sixth ward h 34 Grant av
" Henry J paper (Albany) h 1649 Fifth av
MacFarlane Frances E, Frear's res 2235 Fourteenth
" Isabella forewoman 433 River res 198 Eighth
" James S bookkeeper h 393 Ninth
" John H machinist h 4 Broderick pl
" Mae M clerk h 2235 Fourteenth
McFarlane Rigobert rem to Los Angeles Calif
McGahan Alice L res 250 Eighth
McGAHAN JAMES & BRO (James T, John M, Philip O and Estate of James) cigar mfrs 374 River—See page 1031
" James C rem to StPetersburgh Fla
" James Estate of (James McGahan & Bro) 374 River
" James T (James McGahan & Bro) 374 River h 250 Eighth
" John res 2218 Fifth av
" John M (James McGahan & Bro) 374 River res 250 Eighth
" Julia F librarian Troy High school res 250 Eighth
" Marie A teacher school 5 res 250 Eighth
" Philip O (James McGahan & Bro) 374 River h 184 Tenth
McGan Catherine M seamstress 309 River res at G I
" John F plumber 412 River h at G I
McGann Ann M steno 13 Third res at G I
McGarrahan John C physician 2001 Fifth av res do
" John P insurance h 12 McChesney ct
McGarry Amelia collarworker res 23 Forbes av
" Anna collarworker res 33 Forbes av
" C P fireman Arsenal h at Cohoes
" Francis E clerk 2405 Fifth av h 3056 Sixth av
" Frederick h 781 Second av Lans
" John F machinist (Albany) h 12 Thompson
" Joseph ironworker h 23 Forbes av
" Lulu M h 33 Forbes av
" Mary collarworker res 23 Forbes av
" Nellie C res 23 Forbes av
" William T cutter h 405 First
McGaughnea Catherine F collarworker Ide's res 562 Second
" Catherine M steno State cor First res 502 Second
" Edward J clerk 19 Second res 562 do
" Jennie M collar worker h 546 Second

McGaughnea
" Joseph h 141 Sixth av Lans
" Margaret bookkeeper 23 King res 562 Second
" Mary widow Thomas res 471 Second
" Peter E barber 546 Second h 562 do
McGauley Margaret nurse res 33 Second
McGee Arthur T, U S A h 99 Oakwood av
" Catherine res 1620 Sixth av
" David F jr student res 584 Fifth av
" Edward J laborer h 580 River
" Gerald J student res 152 President
" Margaret res 1823 Seventh av
" Matthew lumber handler h 515 Jacob
" Peter S salesman h 134 Hill
" Russell student R P I res 1719 Seventh av
" Thomas bottler res 152 President
McGeoch Lida h 2107 Seventh av
McGiffert James asst prof R P I h 169 Eighth
McGilfrey Anna Mrs res 2 Jackson pl
" Fred clerk 161 River res 2 Washington
MacGill Andrew res 3 Hutton
McGill Bessie C res 9 Thirteenth
" Michael J barber 469 Fulton res 210 Francis
" Patrick Mrs h 70 College av
" see Magill
McGillis Frank A auto repairer res 5 VanBuren
McGinn Margaret L h 2119 Sixth av
" Mary C Mrs res 219 Earl
McGinness Margaret Mrs married Charles Smith
McGinnis Agnes R collarworker Cluett's res 5 VanBuren ab Willow
" Elizabeth stitcher Cluett's res 4 VanBuren ab Fourth
" Helen steno 316 Eighth res at Cohoes
" John R laborer h 5 VanBuren ab Willow
" Joseph P clerk rem to Elizabeth N J
" Louise M clerk res 717 Fourth av Lans
" Martha E collarworker res 19 Fales ct
" Mary B collarworker Cluett's res 5 VanBuren
" Matthew L helper Ludlow Valve Works res 5 VanBuren ab Willow
" Patrick J laborer h 717 Fourth av Lans
" Thomas J ins 297 River rm 200 h 19 Fales ct
McGirty Thomas ironworker res 57 Fourth
McGivern Alice res 225 Stow av
" Bridget widow John h 1301 Hutton
" Catherine h 15 High
" Catherine widow James died July 16 1922
" David J rem to Watervliet
" Frank fireman h 2376 Sixth av
" Helen collarworker Cluett's res 225 Stow av
" John ironworker res 15 High
" John D car repairer N Y C h 1617 Seventh av
" Joseph state trooper res 1301 Hutton
" Julia married James Shanahan rem to Cohoes
" Lawrence laborer h 207 Stow av
" Margaret examiner Ide's res 2303 Sixth av
" Mary collarworker Cluett's res 28 Hutton
" Mary E widow Thomas res 270 Second
" Michael boxmaker res 1301 Hutton
" Raymond J pressman Troy Times Art Press h at Watervliet
" Sarah h 28 Hutton
" Thomas box turner res 225 Stow av
" William baggageman Union station
" William restaurant 775 Burden av res 225 Stow av
" William J cigarmaker 113 Congress h 81 Locust
McGlutton Tessie h 185 Francis
McGlynn Edward J dep com public safety City Hall h 5 Hill
" Elizabeth h 2914 Sixth av
" James res 2914 Sixth av
" John prop Hotel Rensselaer First cor River h do
" Joseph clerk 144 Congress res 188First
" Marie L res 5 Hill
McGoldrick Agnes collar stitcher E & W res 1519 Seventh av
" Alice shirtwaist maker B & A Waist Co h 1519 Seventh av
" Frank P elevatorman h 49 Adams
" Helen collar stitcher res 1519 Seventh av
" Mary B seamstress 261 River res 263 Second
" Mary E clerk Third cor State res 49 Adams
" Michael J laborer res 263 Second
" Sarah A stitcher h 263 Second
McGonigal Abbie E widow Daniel R h 86 Pine Woods av
" Kate res 519 Second av Lans
" Pauline G custom illustrator res 86 Pine Woods av
McGoun Teanie D collarworker Ide's h 196 Earl

McGovern Anna res 30 Eighth
" Anna F h 2617 Sixth av
" Anna S clerk Third cor State res 1479 Fifth av
" Catherine student res 2640 Fifth av
" Edith A Mrs h rear 551 Congress
" Edward P freighthandler res 2617 Sixth av
" Elizabeth married Harold Stafford rem to Glens Falls
" Ella widow Thomas h 62 Ferry
" Emma A collar bander res 2617 Sixth av
" Francis F machinist res 125 Oakwood av
" Hugh laborer h 1479 Fifth av
" James laborer res 160 Church
" James F electrician res 125 Oakwood av
" John h 102 Congress
" Katherine married Leonard Buckley rem to Glens Falls
" Luke driver 270 River h 30 Eighth
" Margaret E res 1 Hill
" Margaret F teacher school 10 res 1457 Fifth av
" Michael twister h 2 Billings av
" Michael h 2705 Sixth av
" Thomas L expressman h 3 House av
" William A cigarmaker 2 Second rm 11 h 662 River
" William P died July 13 1922
" William V rem to Rochester
" see Magovern
MacGowan Sarah E widow Alexander B h 690 Fourth av Lans
McGowan Alice res 191 Earl
" Annie widow Terrence h 191 Earl
" Catherine F operative res 7 One Hundred Sixth
" Hugh D clerk h 536 Seventh av Lans
" James A (James A McGowan & Son) 381 Tenth h 311 Ninth
" James A & Son (James A and James F) meat market 381 Tenth
" James F (James A McGowan & Son) 381 Tenth h 382 Eighth
" James F steno res 2643 Fifth av
" John J hoseman Auto Pumper No 1 h 498 River
" Lillian student res 536 Seventh av Lans
" M Grace res 536 Seventh av Lans
" Patrick puddler B I Co h 6 StJoseph
" Philip A chauffeur res 2643 Fifth av
" Philip A collarworker Ide's res 2643 Fifth av
" Philip J fireman h 2643 Fifth av
McGown Willis G student R P I res 147 Eighth
McGrady Edward A collar trimmer Cluett's h 663 Pawling av
" Hugh winder h 4 Billings av
" William h 361 Eighth
McGrail Lucy h 25 Congress rm 14
McGrane Edward A clerk res 204 Ferry
" Elizabeth res 28 Christie
" Henry M clerk 48 Union h 204 Ferry
" Mary E nurse res 1922 Fifth av
" Miles A physician 1922 Fifth av h do
" William J news dealer and restaurant 48 Union h 2006 Fifteenth
" William J 2d clerk h 405 Fourth
McGrath Agnes saleswoman res 172 Fourth
" Agnes R res 2729 Sixth av
" Alexander salesman h 213 Lincoln av
" Anna J married Dr John J Purcell
" Annie J widow Thomas res 2518 Fifteenth
" Catherine collarwoker Cluett's res 737 River
" Cornelius A city editor Troy Record h 603 Fourth
" Daniel laborer res 226 Fourth
" Daniel H ironworker h 351 Monroe
" Daniel J physical director public schools res 47 Ingalls av
" David B student res 606 Fourth
" Delia widow John h 39 Ida
" Edward collarworker res 343 Tenth
" Edward J bookkeeper h 13 Desson av
McGRATH EDWARD L electrical contractor 11 Keenan bldg h 34 Bond—See page 1054
" Elizabeth C buttonhole maker res 630 River
" Frank M clerk h 611 Congress
" Hannah M res 139 Fourth
" Harry treas Peterson & Packer Coal Co Fulton cor Fourth h 2260 Sixth av
" Helen C res 172 Fourth
" James foundryman h 343 Tenth
" James ironworker B I Co h 606 Fourth
" James puddler h 4 StJoseph
" James J auto repairer h 739 Burden av
" James J jr laborer res 4 StJopseh
" James M h 115 Stow av
" James P machinist h 737 River

McGrath
" Johanna widow Patrick h 160 First
" John machinist h 709 Jacob
" John reporter Troy Record h 598 Fourth
" John res 53 Fourth
" John E machinist's helper h 47 Ingalls av
" John J car repairer D & H res 737 River
" John J helper W'vliet res 351 Monroe
" John J inspector h 172 Fourth
" John J ironworker res 741 Burden av
" John J machinist h 630 River
" John J salesman 220 Congress h 33 Excelsior av
" John J h 2640 Fifth av
" John J h 39 Stow av
" John P res 160 First
" Joseph A clerk 2788 Sixth av res 2729 do
" Joseph J collarworker Cluett's res 39 Ida
" Josephine widow Patrick res 160 First
" Josephine F saleswoman Broadway cor Third res 433 Third
" Julia collarworker Cluett's res 447 Third
" Julia F opr Cluett's h 630 River
" J Edward res 140 Congress
" Katherine Mrs h 140 Congress
" Loretta A phone opr res 139 Fourth
" Margaret widow Michael h 139 Fourth
" Margaret E stitcher Cluett's res 4 StJoseph
" Marie E collarworker Cluett's res 39 Ida
" Mary G L bookkeeper 13 Second res 228 do
" Mary K collarworker Cluett's res 737 River
" Matthew L ballplayer res 228 Second
" Michael res 728 Federal
" Patrick teamster res 351 Monroe
" Patrick H beverages 597 Fourth h 395 do
" Patrick J driver h 62 Jefferson
" Patrick J foreman B I Co h 433 Third
" Patrick J special police h 228 Second
" Patrick R detective sergeant police court res 228 Second
" Stephen state trooper h 36 Water
" Thomas ironworker B I Co h 2 Cottage
" Thomas laborer h 741 Burden av
" Thomas laborer res 351 Monroe
" Thomas puddler B I Co h 447 Third
" Thomas B engineer h 401 Tenth
" Thomas C helper h 81 Division
" Thomas F clerk res 606 Fourth
" Thomas F detective res 28 Second
" Thomas F mechanical dentist 263 Broadway res 741 Burden av
" Thomas F wrapper res 170 Fourth
" Thomas S grocer h 535 Sixth av Lans
" William tillerman Auto Truck 2 h 234 Fourth
" William E machinist h 2729 Sixth av
" William H car inspector h 320 Second
" Winifred collarworker res 447 Third
McGraudy Robert M rem from city
McGraw Arthur B machinist Ludlow Valve Mfg Co h 385 Third
" Arthur W res 385 Third
" Bart (Sullivan-McGraw) printer 185 River res 385 Third
" Christopher laborer h 4 Francis
" Edward pres Board of Elections 25 Court House h at Valley Falls
" Edward watchman res 481 Second
" James h 14 Cottage
" John J clerk h 56 Thirteenth
" Mae C clerk 12 Third res at Albany
" Marguerite M steno 33 Federal bldg res 385 Third
" Minnie J widow John F h 1904 Seventh av
" Morris J machinist Ludlow Valve Mfg Co res 385 Third
" Nellie res 56 Thirteenth
" Patrick painter h 260 Madison
" Paul clerk res 1904 Seventh av
MacGregor Alexander C h 1 Farm
" Edith cashier One Hundred Twenty-sixth cor Second av res 1 Farm
" Genevieve bookkeeper 511 Broadway res at W'vliet
" Jesse teacher res 10 First
" Marjorie collar examiner E & W res 1 Farm
" Mark driver h 60 Ingalls av
" Myra collarworker Cluett's res 33 Second
McGregor David L watchman res 1478 Fifth av
" Edward collarworker res 138 Stow av
" Fred B fireman h 2141 Fifth av
" George clerk 125 Fourth h at Watervliet
" James clerk res 9 First
" Jennie milliner res 138 Stow av

McGuinness Catherine dressmaker 2417 Fifth av h do
" Helen steno 316 Eighth res at Cohoes
" Mary J dressmaker 723 Burden av h do
McGuire Annie L res 298 Third
" Charles J designer Cluett's h 2013 Fifth av
" Cornelius B shirtcutter h 1607 Highland av
" Gretta clerk Cluett's res 757 River
" Helen widow Timothy h 600 Jacob
" Hubert J tilesetter res 298 Third
" James helper 261 River res 390 Eighth
" James J res 2656 Fifth av
" John J salesman h 87 Seventh av Lans
" Lee auto repairer 274 Second h 14 One Hundred Thirteenth
" Marcella millhand res 3316 Seventh av
" Mary boxmaker res 234 Tenth
" Mary clerk res 600 Jacob
" Mary maid res 2180 Fifth av
" Mary A h 298 Third
" Mary F opr res 3316 Seventh av
" Matthew ins 410 Boardman bldg h at Watervliet
" Michael F irnoworker h 757 River
" Rose res 192 Ninth
" Thomas F undertaker 232 Third h do
" see Maguire
McGuirk Clara collarworker res 1400 Fifth av
" Helen collar worker res 513 First
" James gardener h 3 Broderick pl
" James plumber res 221 Tenth
" Kathryn widow Peter died June 20 1923
" Leo express 2112 Fifth av h do
" Margaret widow Patrick res 2112 Fifth av
" Mary widow James h 1400 Fifth av
McHale Anna collarworker Cluett's res 480 Second
" Edward F auto mechanic h 357 Ninth
" Frank J brakeman D & H h 770 River
" John ins 410 Boardman bldg h at Cohoes
" John H freight handler B & M res 480 Second
" Mary widow Michael h 480 Second
McHugh Bernard J driver h 199 Fourth
" James F asst station master Union station h 19 Walnut
" see McCue
Macie Bernard painter h 11 Smith av
McInerney Bridget T married Frank Dugan rem to Battenville
" Elizabeth M folder res 118 Jefferson
" Joseph M h 118 Jefferson
" Michael ironworker res 90 Sixth av Lans
" Thomas F foreman 215 River h 90 Sixth av Lans
" Timothy J express 373 Eighth h do
" William J clerk res 373 Eighth
McInery Mildred Mrs res 507 First av Lans
McInnis Duncan h 406 Eighth
" Mary collarworker res 406 Eighth
McIntosh George F buyer Frear's h 232 Fifth av Lans
" George F jr draftsman (Schenectady) res 223 Fifth av Lans
Macintyre Mackenzie student R P I res 1219 Jacob
MacIntyre Anne C H bookkeeper 33 One Hundred Second res 2434 Fifth av
McIntyre Bessie C res 2434 Fifth av
" Eugene res 2434 Fifth av
" Evelyn maid Samaritan Hospital res do
" Mildred C res 1905 Fifth av
" Thomas J carpenter h 2434 Fifth av
" Victor F clerk res 1905 Fifth av
" William clerk 343 River h at Watervliet
" William H roofer 1 Eighth h do
MacIsaac J Howard student res 1706 Seventh av
" John B pastor First United Pres church h 1706 Seventh av
Mack Annie stitcher Cluett's res 315 Second
" Arthur J teamster r 161 River h 17 Courtland Sycaway
" Charles F clerk 15 Third h 174 Fourth
" Charles P carpenter h 34 DeFreest
" Edward W driver 19 Ferry res 337 Congress
" Ethel A music teacher 36 Vandenburgh av res do
" Feron carpenter 36 Vandenburgh av h do
" Frank J teamster373 River h 3262 Sixth av
" George A truckman 2746 Sixth av h do
" James res 109 William
" John T linotype opr Troy Times res 326 Fourth
" Louis R pres L R Mack Inc 104 Fifth av Lans h at Albany

MACK L R Inc Packard and Hupmobile cars and trucks 104 Fifth av Lans at One Hundred Second—See page 1002
" Madeline E nurse Troy Hospital 56 Oakwood av res do
" Mary collarworker res 253 Liberty
" Michael J painter 273 River h 253 Liberty
" Nathan carpenter 36 Vandenburgh av h do
" Vernon F carpenter res 36 Vandenburgh av
McKanna Alice J teacher school 5 h 78 Ferry
" see McKenna
Mackay Cornwell tinsmith h 5 Prospect av Ida Hill
" Elizabeth Mrs mgr 69 Congress rm 7 h 78 Pine Woods av
" Elizabeth M res 1610 Highland av
" Henry res 192 Ninth
" Lillian widow John h 77 Pine Woods av
" Margaret h 1610 Highland av
" Mildred beadworker 69 Congress rm 7 res 78 Pine Woods av
" William com trav 175 River h 78 Pine Woods av
MacKay Clarence W student R P I res 3366 Sixth
" H Cornelia student res 3366 Sixth av
" Jennie res 26 Park av
" Lucy widow Donald W h 3366 Sixth av
McKay James R rem to Waterford
" Joseph pres Hall, Hartwell & Co Inc 547 River h 259 Eighth
" J Raymond 547 River h at Menands
McKean Andrew P lawyer 56 Fourth rm 11 h 532 Third av Lans
" Catherine widow Samuel h 739 Fourth av Lans
" George W, U S N res 135 Third
" Lillian widow John h 138 Third
" L Hazel married George D Davis rem to Buffalo
" Ruth clerk newstand Hotel Rensselaer res 135 Third
" Thomas clerk R M S h 802 Second av Lans
" Walton motorman U T Co res 521 Eighth av Lans
" see McKeon
McKearin George S vice pres Knox & Mead Co 13 First h at Hoosick Falls
McKee A clerk 555 Broadway res do
" Bertha H employment bureau 18 State rm 2 h 190 Ferry
" Edward H h 425 Eighth av Lans
" Edward R instructor R P I h 68 Second
" Mary bookkeeper 56 King res at Cohoes
" Mary Mrs res 2268 Sixth av
" Stewart W foreman Am Ry Ex res 48 State
McKeever Catherine T Mrs res 337 First
" Frank h 2376 Sixth av
" James J machinist res 11 Cherry
" John h 150 President
" Mary res 222 Ninth
" William J finisher 261 River h 270½ Fourth
McKegney Clara dressmaker 17 Oakwood h do
" John mason h 58 Ferry
" John J com trav h 2539 Fifth av
" John P teamster res 17 Oakwood av
" John W salesman res 2539 Fifth av
McKendry James M foreman 3 River h 308 Third
" Patrick died April 6 1923
McKenna Alice R student res 35 One Hundred Twenty-third
" Andrew J jr engineer h 35 One Hundred Twenty-third
" Edward H druggist 215 Fourth res 175 Third
" George J clerk 215 Fourth res 175 Third
" James T physician 415 Grand h do
" Jennie widow John C died June 3 1922
" Jessie F Mrs h 113 First
" John clerk 161 River res 106 Hoosick
" John helper 261 River res 439 Second
" John J hoseman Pumper 8, Hoosick cor Tenth h 106 Hoosick
" Mae stitcher Cluett's res 2238 Fifth av
" Margaret Mrs h rear 1033 Sixth av
" Mary collarworker res 106 Hoosick
" Mary seamstress Samaritan Hospital res do
" Mary A res 12 Munro ct
" Mary A widow John res 12 Munro ct
" Michael J laborer res 12 Munro ct
" Rose A res 35 OneHundred Twenty-third
" Rose D teacher school 5 res 2334 Sixth av
" Rose T Mrs h 2334 Sixth av
" Walter D physician 415 Grand res do
" see McKanna
McKenney Henry J highway engineer 33 Federal bldg h 556 Hoosick
McKenty Marcellor M nurse Troy Hospital 56 Oakwood av res do

Mackenzie Kenneth J student R P I
MacKenzie Arthur J cigars 28 Third res 68 Oakwood av
" John insp Harbor & Dock Com City Hall h 68 Oakwood av
" John A automobile supplies William near Fulton h 39 First
McKeon Abraham laborer h 15 Erie cor Howard
" Alice dressmaker res 15 Erie cor Howard
" Annie Mrs res 105 Second
" Cornelius salesman res 582 Fifth av Lans
" Edna F collarworker U S & C Co res 582 Fifth av Lans
" Edward I salesman h 262 Fourth av Lans
" Elizabeth E steno res 26 Woodlawn ct
" Ella R collarworker Cluett's res 20 Erie
" Ellen widow Cornelius h 582 Fifth av Lans
" Florence M examiner Van Zandt's res 2602 Fifth av
" Frank stereotyper h 325 First
" Fred B salesman h 624 Fourth
" George J cigar mfr 771 Burden av h 554 Second
" Harold J clerk 86 Congress res 26 Woodlawn ct
" Hubert R collar turner Cluett's h 1724 Seventh av
" Hugh special police D & H h 2602 Fifth av
" Isaac clerk h 887 Fourth av Lans
" James F motorman U T Co h 26 Woodlawn court
" John foreman h 596 Sixth av Lans
" John A mason h 550 Fifth av Lans
" John E clerk h 342 Fourth
" John H collarworker h 20 Erie
" Joseph T trunkmaker 50 Ferry h 105 Second
" Luke motorman U T Co h 55 Canal av
" Margaret C collarworker U S & C Co res 582 Fifth av Lans
" Mary res 728 Federal
" Mary E dressmaker 15 Erie cor Howard h do
" Patrick res 6 Irving pl
" Raymond P ironworker res 20 Erie
" Robert laborer res 15 Erie cor Howard
" Walter, U S N res 20 Erie
" William B physician 325 First res do
" William E ironworker res 325 First
" William F died Sept 30 1922
" see McKean
McKeown Lucy widow Patrick h 665 Second av Lans
" Patrick H caretaker Oakwood reservoir h Frear park
McKernan Ellen widow Thomas res 2654 Sixth av
Mackerney Abbie A milliner 44 Third h 354 Broadway
Mackesey William J repairman 500 Broadway h at Albany
McKevitt Edward laborer h 418 Fourth av Lans
" Mary A collarworker res 418 Fourth av Lans
" Michael collarworker res 418 Fourth av Lans
" Patrick (G I) h 386 Third av Lans
Mackey Anna C h 2250 Sixth av
" Annie Mrs h 2144 Sixth av
" Bernard J res 188 Third
" Bertha B widow Richard res 504 Second av Lans
" Cornelius salesman res 8 Larch av
" Cornelius J printer h 164 Fourth
" Daniel, U S N res 26 Water
" Dennis motorman h 563 Congress
" Ellen widow Bernard h 114 Jefferson
" Ida Mrs collarworker h 586 River
" Joanna res 421 Second
" John B, U S inspector war dept (Albany) h 242 Fifth av Lans
" Joseph H porter Broadway cor Fourth h 114 Jefferson
" Margaret maid res 204 Third
" Margaret widow James h 188 Third
" Margaret A res 164 Fourth
" Mary A starcher res 114 Jefferson
" Michael J clerk 371 River res 188 Third
" Patrick laborer h 26 Water
" Patrick jr, U S N res 26 Water
" Robert J student R P I res 57 Second
" Sylvia F res 242 Fifth av Lans
" Thomas J laborer h 73 Thirteenth
" Veronica h 816 River
" William L carpenter h 19 One Hundred Second
Mackie Otto carpenter h 656 Second av Lans
McKiff Catharine T collarworker res 14 Prince
" Jane widow Thomas h 14 Prince
" Julia F collarworker res 14 Prince
Mackin Ellen res 192 Ninth
McKinley Anna L clerk res 204 First
" Mary C clerk res 204 First

McKinnerney Catherine res 102 Hill
" Mary widow John h 102 Hill
" Mary F saleswoman 85 Congress res 102 Hill
McKinney Edward R chauffeur 269 River res 9 Manchester av
" Edward W elevator eng Court House h 118 Jefferson
" Emily h 2332 Fifteenth
" Harry laborer res 206 River
McKINNEY JAMES & SON architectural iron works 925–933 Broadway Albany—See page 1076
" James S collarcutter h 2332 Fifteenth
" Joseph shipper Burdett-Smith & Co Inc Seventh av h 62 Ingalls av
" Milton shipper 282 River res at Cohoes
" Robert D res 2332 Fifteenth
" Samuel S student res 2332 Fifteenth
MacKnight John D student R P I res People's av cor Eleventh
McKnight Bridget widow John J h 262 Mann av
" Catherine widow Patrick res 474 Fourth
" George J clerk h 327 Tenth
" James A chauffeur res 262 Mann av
" James W turner res 33 Ford av
" John F mattressmaker 237 River h 52 Adams
" Marion Mrs clerk 3 Cannon bldg res 723 Tenth
" Mary collarworker E & W res 59 Mann av
" Maurice car cleaner D & H res 262 Mann av
Mackrell Ellen widow John h 553 Second av Lans
" John J (Mackrell & Ranney) lawyer 312 Cannon bldg res 553 Second av Lans
" & Ranney (John J Mackrell, Charles J Ranney) lawyers 311–312–314 Cannon bldg
McLane see McLean
MacLaren Elizabeth widow Alexander h 455 Pawling av
" George printer res 455 Pawling av
" James salesman h 459 Pawling av
" Walter G died June 1923
McLaren Alfred S h 893 Seventh av Lans
" Edward L collar turner Ide's h 503 Second
" Frances widow William h 47 Glen av
" Francis A machinist Adams Laundry Machinery Co res 468 First
" Helen E steno (Albany) res 468 First
" John h 468 First
" John J bookkeeper (Albany) res 468 First
" May F collarworker Ide's res 47 Glen av
" Raymond J chauffeur res 47 Glen av
" Ruth collarworker Cluett's res 47 Glen av
" Walter E cutter res 47 Glen av
" William F ins 410 Boardman bldg h 147 Twelfth
McLauchlan Alexander G auto repairer 147 River res 57 Fourth
" Arthur S pres and treas Custombilt Auto Top Corp 147 River res 57 Fourth
MacLaughlin Ella res 78 Eagle
" Esther A clerk Cluett's res 35 Seventeenth
" Marie L clerk res 46 Lake av
" William F salesman h 46 Lake av
" William J salesman 220 Congress h 1623 Highland av
McLaughlin Abbie h 2342 Fifteenth
" Bridget widow Timothy h 519 Fourth
" Catherine collarworker Ferguson's res 86 Lincoln av
" Catherine h 49 Hoosick
" Charles stonecutter res 424 River
" Delia collarworker E & W res 14 Broderick pl
" Edward F ironworker B I Co h 519 Fourth
" Edward L ironworker B I Co res 519 Fourth
" Ella res 2342 Fifteenth
" Ellen widow Patrick res 14 Broderick pl
" Eugene A papermaker res 2657 Fifth av
" Florence K Mrs rem to Albany
" Frank L laborer h 418 Eighth
" George B messenger Union Station h 519 Fourth
" Harold carpenter res 119 Eighth
" Harriett widow Samuel h 119 Eighth
" Henry J driver h 792 River
" Hugh J collar turner Ide's h 60 Jefferson
" James jr teacher Troy Con of Music and organist StJoseph's church h 9 The Caldwell
" James F operator 67 State h 309 Tenth
" James H rem from city
" Jane Mrs h 538 Fourth
" John J business mgr Troy Times 300 B'way h 2333 Sixth av
" John J laborer Union station h 94 Hoosick
" John J papermaker h 3016 Seventh av
" John J jr laborer res 3016 Seventh av
" John P tinsmith h 195½ Congress

McLaughlin
" Joseph H confectioner 644 Second av Lans h 182 Seventh av do
" Loretta steno res 3016 Seventh av
" Marcella stitcher Cluett's res 519 Fourth
" Margaret collarworker E & W h 86 Lincoln av
" Margaret forewoman 433 River res 48 Glen av
" Margaret music teacher 2342 Fifteenth h do
" Margaret died August 1922
" Marie L clerk 521 River res 46 Lake av
" Mary public health nurse 14 City Hall res 9 The Caldwell
" Mary res 14 Broderick pl
" Mary widow Hugh h 1620 Sixth av
" Mary A dressmaker res 144 Third
" Mary G res 2432 Sixth av
" Patrick laborer h 2657 Fifth av
" Patrick laborer h 14 Broderick pl
" Peter clerk res 86 Lincoln av
" Robert L foreman 433 River h 48 Glen av
" Rose Mrs res 170 Fourth
" Sarah laundress h 400 Second
" Stephen J adv solicitor Troy Times h 645 Fifth av Lans
" Theresa collarworker h 184 Francis
" Thomas J student res 182 Seventh av Lans
" Timothy ironworker res 2612 Fifth av
" Wallace F fireman h 294 Ninth
" William H court officer Rensselaer County Jail h at Hoosick Falls
" William J window trimmer h 1623 Highland av
" see McLoughlin

MacLean Katherine F steno 308 Boardman bldg res at Cohoes

McLean Anna maid res 284 Pawling av
" Anna F asst cashier 410 Boardman bldg res at Watervliet
" Edmund L clerk N Y C res 506 Fifth av Lans
" Edward J ironworker h 88 Sixth av Lans
" Edward L jr collarworker res 85 President
" Eugene lawyer h 10 Washington pl
" Frank fireman rem to Bridgeport Conn
" George P machinist h 859 Fourth av Lans
" Harold (Schtdy) h 519 Fifth av Lans
" James M second clerk comptrollers office City Hall res 598 Sixth av Lans [av
" Jane C clerk 1809 Fifth av res Mountain View
" Jane N bander res 230 Fourth av Lans
" John chauffeur h 887 River
" Margaret P clerk res 88 Sixth av Lans
" Mildred M steno res 88 Sixth av Lans
" Nellie widow Hugh E h 506 Fifth av Lans
" Thomas h 182 Hill
" William C foreman 433 River res 2642 Fifth av
" see McLane

McLellan see McClellan

McLeod Carrie A widow Frank h 55 Fifth av Lans
" Frank died March 9 1923
" Harvey S died Feb 16 1923
" Mary widow George res 357 Ninth

McLEOD & HENRY CO fire brick First cor Monroe office 357 First—See page 1030

McLeond Maggie h 118 William

McLinden John F foreman h 251 Fourth av Lans

MacLoskey James W student R P I res 1310 Jacob

MacLoughlin Minerva collarworker Ide's res 35 Seventeenth
" William H (Nichols & MacLoughlin) ins 7 State h 35 Seventeenth

McLoughlin Anna collarworker res 362 Eighth
" Avilla music teacher 384 Eighth res do
" Bartholomew baker res 309 Tenth
" Catherine h 43 Second av Lans
" Delia T clerk Third cor State res 9 Balsam av
" Ella dressmaker 9 Balsam av h do
" Frederick S clerk Cluett's h 421 Second
" George F undertaker 3258 Sixth av h do
" George T h 43 Second av Lans
" James laborer h 645 First av Lans
" James F fire alarm opr 67 State h 309 Tenth
" John J waiter 4 Franklin sq h 384 Eighth
" Joseph F assessor City Hall h 64 Excelsior av
" Kate res 645 First av Lans
" Louis J trainman N Y C h 2105 Fifth av
" Margaret button holer res 309 Tenth
" Margaret Mrs h 362 Eighth
" May collarworker res 362 Eighth
" Mary res 645 First av Lans
" Mary widow Patrick h 9 Balsam av
" Nellie E res 645 First av Lans
" Stephen brushmaker res 645 Fifth av Lans
" Thomas J clerk res 43 Second av Lans
" William A lawyer (New York) res 43 Second av Lans
" see McLaughlin

MacLucky Samuel B clerk 3 Cannon bldg h at Cohoes

McMahan Delia widow Frank E W h 529 Fourth
" Jane A widow Matthew h 29 College av
" Lucy M steno res 29 College av

McMahon Anna A steno 273 River res Stone road
" Anna M seamer res 21 Christie
" Bernard T motorman U T C h 687 Fourth av Lans
" Bridget widow Edward J h 544 Second
" Catherine collar turner Cluett's res 295 Congress
" Catherine widow Bernard h Stone rd Sycaway
" Catherine widow Michael h 453 Madison
" Catherine F teacher school 18 res Stone road
" Charles E clerk h 372 Eighth
" Daniel P machine opr h 180 Congress
" Dennis laborer res 368 Fourth
" Dennis tallyman N Y C res 276 Church
" Emma F widow Joseph h 250 Third av Lans
" Emma G stitcher res 250 Third av Lans
" Francis E clerk 37 Christie res 21 do
" George M collar turner Cluett's res 21 Christie
" James H, Arsenal h 78 Douw
" Jennie collarworker h 22 Hutton
" Johanna widow Patrick h 276 Church
" John chauffeur res 453 Madison
" John D laborer h 356 Eighth
" John F laborer h 350 Congress
" John H meat cutter 107 Fourth h 1549 Fifth av
" John J foundryman res 276 Church
" John J res 350 Congress
" John P laborer h 1124 Fifth av
" Joseph baggageman Union Station res 350 Congress
" Joseph A chauffeur res 453 Madison
" Margaret widow Dennis h 1163 Fifth av
" Mary Mrs asst supt Nurses Troy Hospital 56 Oakwood av res do
" Michael laborer res 368 Fourth
" Michael F opr res 350 Congress
" Nellie F buttonhole maker Cluett's res 193 Ferry
" Nora Mrs h 168 Hill
" Patrick J molder h 338 Second
" Samuel S cigarmaker 113 Congress h at Cohoes
" Sarah waitress res 111 Second
" Sarah widow Daniel h 21 Christie
" Stephen J meatcutter res 1163 Fifth av
" Thomas F asst supt at large 410 Boardman bldg h at Watervliet
" Thomas F papermaker h 2307 Twelfth
" Thomas J, Arsenal res 295 Congress
" Thomas M res 236 Lincoln av
" William fireman Russell Sage College h 4 Parmenter av

McManamon Eugene F chauffeur h Oakwood av near Gurley av
" Ida J bookkeeper 28 Hoosick h Lake av North

MacMann James B brushmaker res 28 One Hundred Eighteenth
" Julia widow James h 28 One Hundred Eighteenth
" Margaret boxmaker res 28 One Hundred Eighteenth

McMann Alexander died Feb 20 1923
" Anna E widow Alexander res 56 Hoosick
" Mary collarworker res 542 Fourth av Lans
" Nellie Mrs h 542 Fourth av Lans

MacManus Caroline E widow John J res 238 Fifth av Lans
" Charles C (Superior Paint Shop) auto painter 338 Fifth av Lans h 169 Seventh av do
" Robert G decorator h 238 Fifth av Lans

McManus Caroline milliner 351 Broadway res at Cohoes
" Damon G h 5 State
" Edward chauffeur h 31 Vanderheyden
" Edward A student res 152 Ferry
" Francis J chauffeur res 152 Ferry
" Frank J res 5 State
" Henry h 90 King
" James h 1515 Seventh av
" James P telegrapher res 152 Ferry
" John P clerk res 2246 Fourteenth
" Joseph D rem to W'vliet
" Katharine E teacher (Albany) res 86 Pine Woods av
" Mary clerk res 2246 Fouteenth
" Mary Mrs h 2246 Fourteenth
" Nora C married John McHale rem to Albany
" Peter J W mgr 252 Broadway h 86 Pine Woods av

McManus
" Thomas A blacksmith 33 One Hundred Seventeenth h 631 Fifth av Lans
" Thomas H driver h 152 Ferry
" Walter W res 85 Fourth
" & Lowery (John J Lowery) cigar mfrs rear 374 Third

McMath Elizabeth widow John h 20 Desson av
" Jane widow John res 8 Broderick pl
" William machinist res 20 Desson av

McMeel John J clerk h 223 Tenth

MacMillen William C pres The Dugan Store Inc 82 Fourth h 1819 Seventh av

McMullin J Howard clerk res 37 First

McMurray Annie J widow Charles h 38 Eighth
" Charles B 505 Cannon bldg h 613 Third av Lans
" Helen E rem to New York
" Joseph ins 2 Second rm 1 h at Saratoga Springs
" Joseph painter res 212½ River
" Mae A collar stitcher Cluett's h 2107 Seventh av
" Mary rem from city
" Robert A rem to Schenectady
" William D (Eagle Garage) 315 Second av Lans h 194 Seventh av do

McMurry William clerk h 733 Third av Lans

McNab Duncan physician 890 River res do
" Mary widow Horace h 2914 Fifth av
" William machinist h 890 River

McNabney John clerk 108 Congress h 172 do
" Raymond electrician res 172 Congress

McNally Bartholomw H clerk 459 Third h 54 Thirteenth
" Margaret dressmaker 72 Ferry h do
" Robert J res 54 Thirteenth
" Sarah h 54 Thirteenth
" Sarah E widow Joseph R h 23 Walnut
" William collarworker res 72 Ferry

McNamara Andrew P bookkeeper (Albany) h Willow nr Harrison
" Anne B res 622 Fifth av Lans
" Catherine res 194 First
" Catherine T died April 12 1923
" Edward T foreman 521 River res 31 Batavia
" Esther K nurse Troy Hospital res do
" George H printer h 1103 Jacob
" Gertrude M nurse Troy Hospital res do
" Hannah widow Patrick h 66 Willow cor Mann av
" Helen h 194 First
" Hugh F carrier P O h 131 Winter bey Luther
" James bookkeeper died 1922
" James E station master Union Station res 223 Fourth
" John clerk Troy Record
" John ironworker res 31 Batavia
" John (192 Ninth) died Sept 11 1922
" John J woodfinisher h Willow nr Harrison
" John V pres and treas American Collar Co 910–916 River h 622 Fifth av Lans
" Joseph chauffeur res 2121 Seventh av
" Katie M res 801 Second av Lans
" Lawrence J salesman 409 River res 301 Eighth
" Margaret J sec American Collar Co 910 River h 738 Third av Lans
" Martin J h 35 Jefferson
" Mary bookkeeper res 301 Eighth
" Mary M saleswoman Broadway cor Third h 301 Eighth
" Michael laborer res Willow cor Mann av
" Patrick J shirtcutter res 52 Brunswick av
" Stella collarworker Cluett's res 35 Jefferson
" Thomas F painter res 66 Willow cor Mann av
" William J com trav res 301 Eighth

McNamee Anna widow Michael h 3 Park av
" Celia A bookkeeper 291 River res at Watervliet
" Fred J structural ironworker h 275 Third av Lans
" James rougher h 549 First
" James J sec The Gay Co Third cor State h 861 Fourth av Lans
" James O salesman h 478 Tenth
" John clerk h 347 Fourth
" John collarworker Cluett's h 139 President
" John P sec to mayor City Hall and lawyer 18–20 State rm 17 h 571 First
" Lawrence M ironworker h 3239 Seventh av
" Lawrence P assembler res 191 Hill
" Margaret res 549 First
" Mary G steno 20 State rm 17 res 549 First
" Rose A, Frear's res at W'vliet
" Thomas A shirtcutter Cluett's res 3 Park av
" Thomas I rec clerk Broadway cor Third res 549 First

McNary Anna maid res 596 Second av Lans
" Mary W cashier 274 River res at Watervliet

MacNaughton Albert A (Curry & MacNaughton) publisher 399 River h 114 Oakwood av
" Earl L chauffeur 175 River h 876 Fourth av Lans

McNaughton Anna F saleswoman Broadway cor Third res 1739 Highland av
" Charles res 136 Oakwood av
" Elspeth R clerk res 1739 Highland av
" Fanny T widow William h 2213 Twelfth
" Frederick (physician) New York res 2213 Twelfth
" Helen R Mrs res Ninth cor Ingalls av
" Irene M res 1739 Highland av
" John h 1739 Highland av
" Margaret married George Chandler rem to Newark N J
" William civil engineer res 2213 Twelfth
" see McNorton

McNeary Dennis jr helper h 3 Van Buren
" Edward J clerk 43 Hoosick res 161 Congress
" William helper res 3 Van Buren

McNeil Clayton S asst mgr 2612 Sixth av h 52 Oakwood av
" Frank W student res 40 Brookview
" Grant H bookkeeper 578 Second av Lans h at Center Brunswick
" Samuel machinist res 25 Sheridan av
" Sarah J widow William J h 40 Brookview

McNeill Delia stitcher h 1110 Fifth av
" John engineer B I Co h 508 Second
" William J died April 1923

McNeles Joseph P shirtironer U S & C Co res 829 Third av Lans
" Mary married M James Fogarty
" Michael J bridge tender h 858 Third av Lans

McNeny Bea G, Frear's res 3242 Sixth av
" Bertha saleswoman res 3242 Sixth av
" Elizabeth A steno h 3242 Sixth av
" Josephine res 3242 Sixth av

McNerney John F patternmaker h 2231 Fifth av
" Thomas W printer h 102 Fourteenth

MacNett Clarence salesman res 147 Third
" Fannie dressmaker 147 Third res do
" John jr slater h 462 River
" Maria Mrs h 147 Third

McNorton see McNaughton and MacNaughton

McNulty James T clerk Am Ry Ex Co h 2525 Sixth av
" Mary A bookkeeper 7 Bridge av res 2525 Sixth av
" Mary C collarworker res 2315 Fifth av
" Patrick molder Fuller & Warren Co h 416 First

McNutt Minnie Mrs res 221 Fourth av Lans

Macomber Mary C widow Sanford W h 421 Tenth

McOmber William E ironworker h 469 First

McPartland Chester A machinist 547 River h 753 do
" Clarence opr U T Co h 79 Jay

McPartlin Thomas foreman res 441 Fourth av Lans

McPhail Neil W foreman 433 River h 768 do

MacPhearson Alexander knitter h 840 Eighth av Lans

MacPhee Winfred J structural ironworker h 26 One Hundred Tenth

McPhee Gussie forewoman 105 Seventh av Lans res 21 First

MacPherson Duncan E musician h 2507 Fifteenth
" Elisabeth H examiner Ide's res 100 Ingalls av
" Elisabeth T Mrs res 6 Lansing av
" George A musician 82 Fourth res 100 Ingalls av
" James watchman Broadway cor Third h 100 Ingalls av
" James F musician res 114 Sixth av Lans
" J William buyer Third cor State h 6 Lansing av
" Roy res 100 Ingalls av

McPherson Margaret E widow Henry h 10 Willis

McQuade Earl C guard Congress-st bridge res at Watervliet
" Michael guard Congress-st bridge h at Watervliet

McQuarters Ellsworth laborer h 76 Harrison pl

MacQueen Alexander G mgr used car dept 347 Fifth av Lans h 5 Thompson
" James W res 239 Second
" Nora res 200 Second av Lans
" Thomas laborer h 56 Thompson

McQueen Bridget Mrs h 23 Batavia
" Carrie M steno res 2515 Fifth av
" Isabella F collarworker res 17 North
" James J collarturner res 17 North
" John S packer h 34 Douw
" Margaret widow James h 17 North
" Margaret C collarworker res 17 North
" Thomas J clerk res 17 North
" William barber h 2 Maple
McQuide Agnes E phone opr res 846 Fourth av Lans
" Audley A rem to Burlington Vt
" Frances E widow William R h 846 Fourth av Lans
" Joseph mgr 80 Fourth h 1824 Fifth av
" Joseph D supt res 25 One Hundred Thirteenth
" Kenneth C salesman 371 River h 167 Hoosick
" Margaret E widow John h 25 One Hundred Thirteenth
" Robert L shipper 277 River h 156 Ferry
McQuillan Helen F collarworker Van Zandt's res 42 Glen av
" James M (Glenco Chemical Co) 879 River and mgr 513 Jacob h 42 Glen av
" Margaret res 154 Hoosick
" Mary F steno Near East Relief, Chamber of Commerce rooms res 154 Hoosick
" Thomas chauffeur 269 River res at Watervliet
" William H h 154 Hoosick
" William L res 154 Hoosick
MacRae Carlton D State trooper Lake av cor Rankin av
" William jr sec B Cooper Ice & Coal Co 15 Bond cor Turner h 3320 Sixth av
McRae Clarence C instructor R P I h at Schuylerville
" Hector A pres H A McRae & Co Inc 137 River h at Schuylerville
" H A & Co Inc automobile supplies 137 River
Macrea David N machinist res 249 Fifth av Lans
" Fred A salesman res 249 Fifth av Lans
" William machinist h 249 Fifth av Lans
" see McCrea
McReardon John res 6 Second
McRedmond Anna collar stitcher Barker's res 51 Christie
" Catherine widow Dennis h 51 Christie
" Dennis died Aug 12 1922
" Edward D clerk res 51 Christie
" Edward J bookkeeper 23 Hill h 10 Christie
" John F billiards 451 Federal res 51 Christie
" John J advertising agt h 24 DeFreest
" Kathryn res 44 Christie
" Marion res 24 DeFreest
" Richard J deid Feb 21 1923
" Richard J jr real estate h 2935 Sixth av
Macri Grigori h 3 StMary's av
MacRoberts Elliot boss papermaker Mannings h Victoria av
McShane Ella nurse res 1914 Fifth av
" Ellen starcher res 41 Ingalls av
" James barber 3 Rensselaer h do
" John J physician 1939 Fifth av h do
" Katherine h 41 Ingalls av
" Walter H physician 2642 Fifth av h do
" William J cigars and tobacco 473 Fulton res at Albany
McSorley Mary T clerk 409 River res 18 Walker av
" Theresa died Jan 25 1923
McTammany Etta teacher Troy High school res 203 Second
" Frances L teacher Troy High school res 203 Second
" Henrietta widow William F h 203 Second
" Stella M (Albany) res 203 Second
McTarian Armen A buttonholer Hall, Hartwell & Co 312 Eighth
McTavey James clerk res 431 Fourth
" John L steno Harbor & Dock Com City Hall res 312 Madison
" Lawrence J h 415 Fourth
" Margaret clerk res 415 Fourth
" Margaret h 431 Fourth
McTice Edward sexton StJohn's church h r 146 First
McTiernan Bessie Mrs h 78 Lincoln av
" Fred res 3229 Seventh av
McTigue Martin foreman U T Co h 220 Lincoln av
MacUmber John W electrician h 269 Fifth av Lans
McVeigh Catharine h 109 Earl
" Ella clerk res 229 Eighth
" Eugene C F student R P I
" Jean D res 612½ Second av Lans
" Joseph laborer h 408 Ninth
" Margaret widow Thomas h 612½ Second av Lans
" Margaret T clerk 521 River res 612½ Second av Lans
" Thomas A bookkeeper Broadway c Third h at Mechanicville
" William driver 3130 Seventh av h 331 Fourth
" William B ins agt h 569 Fifth av Lans
" William J laborer h 331 Fourth
McWhinnie Marjorie C student res 1 Whitman ct
" Wilhelmina M widow Henry h 1 Whitman ct
MacWilliams Charles F collar worker Cluett's h 295 Sixth av
McWilliams Frances widow William h 329 Third av Lans
" Hugh carpenter h 523 Seventh av Lans
" Jennie res 329 Third av Lans
" Jesse E molder res 329 Third av Lans
Macy Sarah A widow Charles W res 96 Oakwood av
" Theodore E student R P I res do
Madaglia Antonio brushmaker h 655 Fifth av Lans
Madden Alfred L physician (Albany) res 2119 Fifteenth
" Alice widow Stephen mgr 389 Third h do
" Annie collar worker Ide's h 138 Stow av
" Cecelia Mrs collar worker res 247 Second
" Charles G, U S N res 738 Fifth av Lans
" Delia collar worker Ide's res 138 Stow av
" Elizabeth clerk res 138 Stow av
" Ella widow Philip h 2950 Sixth av
" Esther widow Michael died Nov 1 1922
" Florence P teacher Emma Willard school res 6 Balsam av
" Frank H res 414 Second
" Frank J foreman Cluett's res 203 Tenth
" George T foreman h 738 Fifth av Lans
" Hubert J police 2d precinct h 414 Second
" Hubert J jr clerk 19 Second h 280 Mann av
" James A engraver Sim & Co res 451 Madison
" James J buyer Broadway cor Third h 2119 Fifteenth
" James J operator Congress-st bridge h 354 Eighth
" John bridgeman Troy bridge h 451 Madison
" John clerk Third cor State res 414 Second
" John B clerk Sim & Co h 444 Eighth av Lans
" Joseph M printer 185 River res 451 Madison
" Joseph T fireman Engine 12 res 792 First av Lans
" Josephine married J Gaynor
MADDEN LUMBER CO molding doors sash blinds &c 599 to 625 First av Lans—See page 1081
" Margaret operative res 354 Eighth
" Marie opr Ide's res 2950 Sixth av
" Marion res 2119 Fifteenth
" Mary grocer 127 Stow av h 138 do
" Mary Mrs res 188 Third
" Philip jr laborer res 2950 Sixth av
" Roberta M nurse Troy Hospital 56 Oakwood av res do
" Stephen died Mar 5 1923
" Stephen Est grocers 389 Third
" Stephen F printer Troy Record res 451 Madison
" Thomas D pressman (Albany) h 408 Fourth
" William B pres and treas Madden Lumber Co 609 First av Lans h 741 Third av do
Maddise Giuseppe laborer res 65 Hill
Maderer Charles J foreman 433 River h 815 Second av Lans
" Eleanor M teacher res 815 Second av Lans
" Robert E student res 815 Second av Lans
Madgett Mary Ross Mrs teacher Troy Con of Music h at Schenectady
Madigan Catherine h 504 Second
" Catherine res 578 First
" James laborer h 556 Second
" John h 2433 Sixth av
" John B police 1st precinct h 504 Second
" John J laborer h 5 Burden av
" Joseph Rev res 2341 Fifteenth
" Mae E steno 13 Second res 2341 Fifteenth
" Margaret Mrs res 31 Bond
" Margaret widow John h 2341 Fifteenth
" Mary collar worker res 2433 Sixth av
" Nellie res 504 Second

Madigan
" Patrick organist (Albany) res 578 First
" Thomas h 578 First
" Thomas J chauffeur Auto Truck 2 h 223 Stow av
" William C clerk res 2341 Fifteenth
Madik Mary Mrs h r 106 Jackson
Madison Frank E fireman h 78 River
" Joseph h 257 Earl
" Joseph P brakeman N Y C res 374 Eighth
Madsen Andrew I grocer 46 One Hundred Twelfth h 469 Seventh av Lans
" Carl P machinist h 541 Eighth av Lans
" Christian machinist h 539 Eighth av Lans
" Dorothea H paymaster res 472 Eighth av Lans
" Elizabeth A clerk res 539 Eighth av Lans
" Emma H steno res 545 Eighth av Lans
" Hans J woodworker h 549 Eighth av Lans
" Hans P laborer h 409 Seventh av Lans
" Henry W clerk 251 Broadway h at Watervliet
" Ida widow Andrew h 160 Eighth av Lans
" John C shoes 471 Fifth av Lans res 2910 Sixth av
" Kristine A married Alden M Crandell
" Louis P G foreman 433 River h 545 Eighth av Lans
" Louisa A steno 559 Federal res 549 Eighth av Lans
" Louise P steno res 545 Eighth av Lans
" Martin C foreman h 160 Eighth av Lans
" Niels J asst foreman h 726 Fourth av Lans
" Ole foreman Oakwood cemetery res do
" Peter cabinetmaker res 549 Eighth av Lans
" Peter C machinist h 554 Seventh av Lans
" Rasmus E foreman h 472 Eighth av Lans
" Trig J chauffeur h 24 Cypress
" William truckman 43 One Hundred Twelfth h do
Maganotta Anthony collar turner Cluett's h 1535 Fifth av
Magee Andrew J h 717 Sixth av Lans
" Courtney H machinist h 907 River
" David E carrier P O h 594 Fifth av Lans
" Harriet C widow Daniel h 13 Cypress
" Lillian steno res 13 Cypress
" Stewart clerk res 48 State
Mager Bridget widow Ignatz h 86 Ida
" Christine forewoman 105 Seventh av Lans res 582 River
" Mary widow Joseph h 582 River
" Mary C phone opr res 582 River
Maggison Eliza A Mrs forewoman 433 River h 60 Campbell's av
" George collar worker U S & C Co h 60 Campbell's av
Magill Arthur rougher res 12 StLuke's av
" George W died Nov 1922
" Harry N h 148 Second
" Improvement Co Inc 1 Osgood M I
" James mgr 79 Hoosick h at Watervliet
" Mary J res 148 Second
" William R foreman h 210 Liberty
Magner Florence waitress Samaritan Hospital res do
Magnetic Separator Co 521 River
Magoffin Estelle Mrs res 551 Third av Lans
Magovern Mary res 482 Second av Lans
" see McGovern
Maguire Alexander bookkeeper res Brunswick rd near Congress
" Edward laborer h 164 Tenth
" Edward jr U S N res 164 Tenth
" Edward M collar cutter res 390 Eighth
" Frank F student res Brunswick rd nr Congress
" Frank L pressman Troy Times Art Press res Brunswick rd
" Howard H (Albany) h 82 King
" James H chauffeur res 390 Eighth
" John laborer res r 306 Third
" John A picture framer res 2420 Sixth av
" Lucy binder res Brunswick rd near Congress
" Margaret M Mrs h 390 Eighth
" Mary E widow John Ireland h 416 Grand
" Matthew S com trav res 390 Eighth
" Thomas B printer Troy Times Art Press res Brunswick rd nr Congress
" Thomas F rem to Herkimer
" William blacksmith h r 295 Third
" see McGuire
Mahagian Sarkis L provisions (Albany) h 903 People's av
Mahan see Meehan and Mehan
Mahar Alice collar worker res 26 Forbes av
" Alice L buyer Broadway cor Third res 247 Fifth av Lans
" Andrew J capt Hose 9 h 27 Eighth
" Anna Mrs h 49 Division
" Anna Mrs h 417 Tenth
" Anna A married Jeremiah L Lagasse
" Bessie A nurse res 447 Second
" Catherine Mrs h 1 Chestnut
" Daniel A grocer 2601 Sixth av h do
" Daniel E foreman 433 River h at Watervliet
" Dennis F clerk (Albany) h 2358 Sixth av
" Edmund V clerk h 2649 Sixth av
" Edmund V jr steno D & H res 2649 Sixth av
" Esther J phone opr Hotel Rensselaer res 2358 Sixth av
" Florence C steno res 2358 Sixth av
" Frances collar worker Cluett's res 417 Tenth
" Frank C com trav h 6 Alder av
" Frank T foreman 433 River h at Watervliet
" George J opr res 456 Fourth av Lans
" James F taxi service h 2337 Fifth av
" Jennie inspector U S C Co h 737 Fifth av Lans
" Johanna widow Patrick H h 27 Jefferson
" John J h 335 Fourth av Lans
" Josephine E dressmaker res 124 Hill
" Lula nurse Troy Hospital res do
" Margaret collar turner Cluett's h r 49 Thirteenth
" Margaret collar worker Cluett's res 417 Tenth
" Margaret res 737 Fifth av Lans
" Margaret widow James h 124 Hill
" Mary res 192 Ninth
" Mary R seamstress 252 Broadway res 447 Second
" May Mrs saleswoman 38 Third res 2214 Sixth av
" Michael trimmer h 1 Van Every's av cor St-Joseph
" Nellie collar worker res 463 Sixth av Lans
" Nicholas ironworker R J Co h 628 Fourth
" Patrick h 74 Havermans av
" Pierce com trav h 7 Park View ct
" Richard J clerk 212 Fourth h 84 Lexington av
" William laborer h 447 Second
" see Meagher and Mehr
Mahdesin Masek collar worker h 2318 Fifteenth
Maher Edmund V clerk Third cor State h 2649 Sixth av
" Edward A student R P I
" Lulu nurse Troy Hospital 56 Oakwood av res do
" Michael W student R P I res 188 Tenth
Mahon John h 398 Second
" Margaret collar worker res 171 Third
Mahoney Albert student h 70 Jay
" Alice F steno Mfrs Nat Bank res 2638 Fifth av
" Anna collar worker res 298 Fourth
" Anna steno res 1987 Fifteenth
" Anna res 3073 Sixth av
" Anna widow John h 383 Congress
" Anna widow William H h 1614 Hutton
" Anna M widow Pierce F res 603 Pawling av
" Bessie A res 2247 Fifth av
" Catharine E milliner 299 Broadway res 3202 Sixth av
" Catherine res 383 Congress
" Catherine Mrs h 2617 Sixth av
" Catherine A teacher Troy High school res 210 Lincoln av
" Charles Mrs h 2267 Sixth av
" Charles D apprentice res 3270 Sixth av
" Christopher C res 13 Glen av
" Cornelius carpenter res 620 River
" Cornelius supt StJoseph's Cemetery h do
" Daniel D res 712 Federal
" Dennis E asst pastor StPatrick's church h 764 River
" Edwin porter 161 River res 35 Brunswick av
" Florence J mason h 210 Congress
" Frederick M (Liberty Garage) Fifth av and Liberty h 2 Irving pl
" George B apprentice Troy Record res 2638 Fifth av
" George W Sexton StPatrick's church res 3202 Sixth av
" Hannah M h 892 River
" Helen res 383 Congress
" Helen A res 2247 Fifth av
" Helen L clerk 521 River res 2 One Hundred Eighteenth
" H Louise res 2 Irving pl
" Irene clerk res 17 Christie
" Irene M clerk res 3317 Sixth av
" James res 1400 Fifth av
" James F coal handler h 65 Middleburgh

Mahoney
" James H foreman h 884 Fifth av Lans
" James J salesman Frear's h 46 Christie
" James T clerk Frear's h 2705 Fifth av
" John laborer h 298 Fourth
" John laborer h 210 Lincoln av
" John (3202 Sixth av) died May 14 1922
" John H boxmaker h 35 Brunswick av
" John H (2643 Fifth av) died July 4 1923
" John J collar turner Miller's res 2135 Seventh av
" John J testboardman h 844 Third av
" John S res 2 Irving pl
" Joseph M res 105 Hill
" Josephine h 862 River
" Josephine V stitcher res 3270 Sixth av.
" Justin police 3d precinct h 13 Glen av
" Justin T (Albany) h 3247 Sixth av
" Kate h 1987 Fifteenth
" Kathryn milliner res 3202 Sixth av
" Loretta res 1400 Fifth av
" Lucy A steno 669 River h 2267 Sixth av
" Margaret collar worker res 8 Hoosick
" Margaret steno res 3270 Sixth av
" Margaret (162 Third) rem from city
" Margaret widow William h 2247 Fifth av
" Margaret A clerk res 105 Hill
" Margaret G clerk Frear's res at W'vliet
" Marie A clerk res 1 Farm
" Marie J res 2247 Fifth av
" Mary h 2 One Hundred Eighteenth
" Mary res 862 River
" Mary Mrs h 3202 Sixth av
" Mary widow James h 3073 Sixth av
" Mary widow Thomas housekeeper res 358 Eighth
" Mary C collar worker res 2617 Sixth av
" Mary C h 310 Eighth
" Mary D nurse Troy Hospital 56 Oakwood av res do
" Mary F saleswoman Broadway cor Third res at G I
" Mary I collar worker Cluett's res 372 Fourth
" Mary L dressmaker h 185 Third
" Mary M res 3202 Sixth av
" Mary V widow John h 105 Hill
" Matthew J clerk res 105 Hill
" Michael F engineer res 2638 Fifth av
" Michael J machine opr h 1400 Fifth av
" Michael P clerk 25 Fourth h 158 Congress
" Nicholas J foreman B & M freight h 3317 Sixth av
" Perry collar turner Cluett's h 603 Pawling av
" Raymond J res 3270 Sixth av
" Sadie collar worker res 1400 Fifth av
" Stephen turner res 3073 Sixth av
" Thomas porter h 372 Fourth
" Thomas J presser h 107 Congress
" Timothy J police 2d precinct res 2252 Fifth av
" Veronica married Anthony Murray
" William helper res 1822 Francis av
" William D treas Wynantskill Mfg Co 31 Ford av and vice pres 432 River h 169 Second
" William J shirtironer h 92 Adams
" Zoa A clerk res 3317 Sixth av

MAHONY ALBERT D heating and ventilating 249 and 251 Earl h 2638 Fifth av—See page 1068

" Albert D jr clerk res 2638 Fifth av
" Alice F steno res 2638 Fifth av
" Anna V milliner res 111 Adams
" Catherine F collar worker res 111 Adams
" Jeremiah J machinist h 111 Adams
" John J salesman Broadway cor third h 137 First
Mahout Seamman b r 1312 Fifth av
Mahr Michael foundryman h 1038 Sixth av
Mai Carlo molder h 75 Hill
Maier Albert musician res 566 Second av Lans
" Alois brewer h 356 Fourth
" Alois musician h 449 Fifth av Lans
" Aloysius J machinist B I Co res 356 Fourth
" Amelia stitcher Cluett's res 356 Fourth
" Anne Teresa music teacher 45 Ferry res 2513 Fifteenth
" Antoni shoe repairer 309 Fourth h do
" Catherine stitcher Cluett's res 356 Fourth
" Mary M clerk 312 River res 356 Fourth
" Matthew driver h 303 Ninth
" see Mayer and Meyer
Mailloux Albina collar worker Cluett's res 331 Third
" Charles G druggist 111 Fifth av Lans h 113 do
" Clara collar worker Cluett's res 331 Third
" Ida M collar worker Cluett's res 331 Third
" Philomene widow Mazaire h 331 Third
Mainello John collar worker Cluett's res 1464 Fifth av
Mainolfi Frank shoe repairer 475 Fifth av Lans h do
Mains Anna F Mrs furrier 18 State h 121 Second
" Clarence E mgr 92 Fourth rm 307 h at Cohoes
" Margaret res 121 Second
Makepeace Frank mail transfer clerk Union sta res 1649 Fifth av
Makain Eliza Cluett's res 3 Overlook ter
" Flora Mrs h 3 Overlook ter
" Peter clerk res 3 Overlook ter
" Surpaye widow h 3 Overlook ter
Malik Mary widow John collar turner Cluett's h 420 Fourth
Malka Charles tinsmith 124 Congress h 5 Forrest av
" Emil machinist res 8 Ford av
" Mary widow Ferdinand h 8 Ford av
Malkalian Mamas collar turner Cluett's res 2 Buckley pl
" Milkan res 2 Buckley pl
Malke Bertha E res 191 Pawling av
Malkonian Mardiros G collar turner Cluett's h 505 Pawling av
" Nartoohy student res 505 Pawling av
Mallary Harold T civil engineer h 35 Woodrow ct
Mallen Anna F collar worker Ide's res 2340 Seventh av
" John J clerk Frear's res 2340 Seventh av
" Katherine F collar worker Ide's res 2340 Seenth
Mallery Albert F machinist res 175 Fifth av Lans
" Charles C salesman h 266 Ninth
" Charles C jr collar cutter res 266 Ninth
" George B salesman res 266 Ninth
" James H accountant h 3074 Sixth av
" Sarah E widow Henry C h 490 River
Mallett Montville B student R P I
" Edward J student R P I
" James machinist h 354 First
Mallinson Cyrus collar cutter Ide's h 438 Eighth av Lans
Mallon Jennie clerk 32 Fourth res at Watervliet
" Michael J laborer h 505 Second
Mallory Augustus B special agt Com Mutual Life Ins Co 251 River rm 22 h at Menands
" Isabell Mrs res 229 Eighth
" Robert H student R P I res 1539 Tibbits av
Malloy Mary collar worker Ide's res 2446 Fifth av
" Mary A clerk 10 Third res at W'vliet
" see Molloy
Malo Flora res 434 Tenth
" Lewis A laborer h 434 Tenth
" Victor tailor 345 River res 1641 Fifth av
Malone Bridget C res 247 Third
" Catharine res 550 Washington
" Catharine A collar worker res 247 Third
" Catherine widow Edward h 362 Third
" Charles laborer res 362 Third
" Daniel J chauffeur h 460 Eighth
" Edward meter reader 789 First av Lans h at Eagle mills
" Edward J auto painter h 311 Tenth
" Edward J laborer h 550 Washington
" Ellen h 2133 Fifth av
" Francis J mason h 4 Cragin av also supervisor 13th ward
" Honora C widow Thomas J h 510 River
" James F bricklayer h 1274 Fifth av
" Joseph C undertaker 243 Congress h do
" Joseph P L res 243 Congress
" Margaret L res 247 Third
" Mary widow Patrick h 1630 Fifth av
" Mary A collar worker res 247 Third
" Mary C widow Edward T h 270 Third av Lans
" Mary I res 510 River
" Mary T steno 16 City Hall res 2133 Fifth av
" Michael laborer h r 306 Third
" Patrick driver res 247 Third
" Patrick J (Goyette-Malone) plumber 199 Fourth h 7 One Hundred Fifteenth Lans
" Patrick J motorman U T Co h 6 Cragin av
" Pompie laborer h 144 William
" Richard motorman U T Co res 542 Fifth av Lans
" Thomas jr fireman h 247 Third
" Thomas C blacksmith h 542 Fifth av Lans
" Thomas M clerk 219 River res 510 do

Maloney Agnes C phone opr res 63 Tyler
" Agnes E opr res 151 Second av Lans
" Albertine M F collar worker res 78 Lincoln av
" Andrew J h 500 River
" Andrew J jr collar worker res 500 River
" Ann collar worker h 26 Forbes av
" Anna widow Michael res 308 Ninth
" Anna C stitcher Cluett's res 63 Tyler
" Anna E collar worker res 510 Sixth av Lans
" Anna M boxmaker Cluett's res 768 River
" Anna T Mrs laundress Ide's res 537 Fourth
" Bartholomew T coremaker res 322 First
" Bella A collar worker res 399 Third
" Bridget widow Michael died Oct 18 1922
" Catharine widow Thomas h 493 Second
" Catharine E h 399 Third
" Catherine hemstitcher res 323½ Ninth
" Catherine C h 151 Second av Lans
" Catherine F collar worker Cluett's res 382 Third
" David ironworker B I Co res 558 Second
" Dennis weighmaster B I Co h 20 Grant av
" Edward J foundryman h 3 Madison pl
" Elizabeth collar worker Cluett's res 63 Tyler
" Elizabeth M married James Donahue rem to New York
" Elizabeth V collar worker res 510 Sixth av Lans
" Ellen inspector res 1305 Hutton
" Frank collar worker Cluett's h 212 Lincoln av
" Frank H (Casabonne & Maloney) builders 22 Franklin h at Watervliet
" George plumber h 13 Desson av
" George E clerk (Cohoes) res 558 Second
" George I salesman 409 River h 13 Desson av
" Gertrude supervisor Samaritan Hospital res do
" Helen married Frank Valley
" James janitor 4th precinct Lans res 510 Sixth av do
" James res 96 Eleventh
" James A knitter h 735 Pawling av
" James A motorman U T Co h 5 Albia av
" James A jr res 5 Albia av
" James D opr res 768 River
" James F engineer res 190 Fourth
" Jane collar worker res 510 Sixth av Lans
" John hoseman Auto Pumper No 1 res 378 First
" John laborer h r 2644 Sixth av
" John A conductor U T Co h 7 Albia av
" John H clerk h 191 Third
" John H contractor 110 Fourth h do
" John J carder h 323½ Ninth
" John J ironworker h 7 Bank
" John J opr res 768 River
" John P agent foot State h at Watervliet
" John P bookkeeper 500 River h 2242 Thirteenth
" Joseph T chiropodist 33 Third h 2217 Sixth av
" Josephine C res 110 Fourth
" Josephine F stitcher Cluett's res 63 Tyler
" Lawrence F collection mgr 409 Rice bldg h 568 River
" Louis J rougher res 4 Broderick pl
" Margaret widow James h 131 Bedford
" Margaret widow Patrick h 486 Fourth
" Margaret Mrs h 45 One Hundred Twelfth
" Margaret C tipper Cluett's res 486 Fourth
" Margaret L married Joseph Ward rem to New York
" Margaret M clerk 19 Second res 337 Third
" Maria E collar worker Cluett's res 500 River
" Marie E collar worker Cluett's married John J Cavanaugh
" Mary collar worker res 510 Sixth av Lans
" Mary opr res 194 First
" Mary Mrs h 96 Eleventh
" Mary widow Michael h 78 Lincoln av
" Mary widow Peter h 1625 Sixth av
" Mary Ann stitcher res 5 Albia av
" Mary A boxmaker Cluett's res 1625 Sixth av
" Mary A collar worker Van Zandt's res 436 Second
" Mary A housekeeper h 289 Mann av
" Mary A paster Ide's res 768 River
" Mary A steno res 110 Fourth
" Mary A (1906 Seventh av) rem to Brooklyn
" Mary A Mrs res 2237 Sixteenth
" Mary B clerk 310 River res at W'vliet
" Mary E widow Patrick h 798 First av Lans
" Mary H prin school 20 res 142 Stow av
" Mary J widow James F h 190 Fourth
" Michael J laborer res 436 Second
" Michael J supt Batavia cor Burden av I W res 142 Stow av
" Nellie widow William h 1906 Seventh av

Maloney
" Nonie C collar worker Cluett's res 78 Lincoln av
" Patrick blacksmith res 130 Congress
" Patrick driver h 558 Second
" Patrick A tailor 78 Fourth res 289 Mann av
" Patrick F com trav res 443 Tenth
" Peter B electrician h 16 One Hundred Eighth
" Richard chauffeur h 1 Madison pl
" Rose clerk 412 Gay bldg res 558 Second
" Sarah widow John collar worker rem to Watervliet
" Thomas brakeman N Y C h 501 First
" Thomas clerk h 753 Burden av
" Thomas Fortune clerk 1727 Sixth av res 1833 Fifth av
" Thomas F mgr 439 Second res 493 do
" Thomas J clerk res 322 First
" Thomas W clerk h 11 Thompson
" Timothy pedler h 552 Second
" Timothy F brickmaker res 289 Mann av
" Walter J clerk (Cohoes) res 63 Tyler
" Walter J (opr) rem to Saratoga Springs
" William foreman (Cohoes) h 63 Tyler
" William B police 4th precinct Lans res 510 Sixth av do
" William E laborer res 194 First
" William H auto repairer h 171 Fourth
" William H carder h 768 River
" William H jr laborer res 768 River
" William P clerk res 1906 Seventh av
" William S student res 382 Third
" see Moloney
Malqueen Harvey F collar turner h 304 Ninth
Maltais Archie ironworker res 261 Second
" Joseph J teamster res 261 Second
" Joseph J upholsterer 38 King res 427 First
" Julius lineman h 261 Second
Maltby Leslie A student R P I res 2333 Sixteenth
Maluci Rocco salesman h 166 Congress
Mals Anthony pedler h 152 Hill
" Herman pedler h 273 Congress
" James h 49 Ida
" Joseph pedler res 273 Congress
Mambert Alvin E (Heaton & Mambert) lawyers 404 Rice bldg h 6 Collins av
" Earl carder res 45 Fourteenth
" M Helen married Harold Clark rem to Chicago Ill
" Nathan E printer res 458 Eighth
" Olan salesman res 458 Eighth
" Otis laborer res 45 Fourteenth
" Truman A h 458 Eighth
" William H collar cutter Ide's h 285 Fifth av Lans
Mamone Frank baker r 69 Hill h do
" Giuseppe grocer 75 Hill h do
" Mary widow Joseph h 65 Hill
" Salvatore res 75 Hill
Mancello Eugenio confectioner 469 Fifth av Lans h do
" Giovanni h 1318 Fifteenth
Manchester Ellen R teacher Emma Willard school res do
" Harry salesman res 107 First
" Mary E res 1607 Seventh av
" Samuel rabbi h 107 First
Mancinelli Antonio (Mancinelli Bros) 50 Union h 2254 Fifth av
" Bros (Antonio Charles and Nicola) confectioners 50 Union
" Charles (Mancinelli Bros) 50 Union res 211 Seventh av
" Leonard grocer 90 Hoosick h do
" Nicola (Mancinelli Bros) 50 Union h 211 Seventh av
Mancini Frank A steamship agent 156 Fourth and undertaker 211 do h do
" John res 211 Fourth
Mancino Antonio (Astor Confectionery Co) 122 Third h 1480 Fifth av
" Charles chauffeur res 102 Fourth
" Dominick fruit 102 Fourth h do
" Samuel laborer h 121 Adams
" Thomas clerk res 102 Fourth
Mander Fred L h 904 River
Manderville Loretta F steno 314 Rice bldg res at Watervliet
Maney Catherine res 446 Fourth av Lans
" Dennis J buttonhole maker h 446 Fourth av Lans
" Dennis J jr electrician 117 Congress h 15 One Hundred Eighth
" John A cable tester h 486 Eighth av Lans

Maney
" John F, Frear's res at W'vliet
" Mary res 446 Fourth av Lans
" Thomas J (Sterling Electric Co) 257 Third res 446 Fourth av Lans
Mang Theodore student R P I res at Albany
Mangan Agnes Mrs h 472 Tenth
" Della M collar turner res 425A Tenth
" Frank J card printer 669 River h 3139 Sixth av
" John shipper res 471 Second
" Marguerite M stitcher res 425A Tenth
" Mary E widow George res 2308 Sixth av
" Patrick J laborer h 425A Tenth
" Susan Mrs clerk 79 Congress h 2308 Sixth av
Mangelsdorf Frederick A dentist 41 Fourth res 1724 Fifth av
Mangione Dominick engineer res 1303 Fifth av
" Estella M 189 Fourth res 1303 Fifth av
" Felix C picture opr 73 Third res 1303 Fifth av
" Louise J steno Seventh av cor Hutton res 1303 Fifth av
" Philip locksmith 189 Fourth h 1303 Fifth av
" William B salesman res 1303 Fifth av
Mangledorf Lily B Mrs res 53 Sixth av Lans
Manian Jacob cutter Cluett's h 229 Tenth
Manigan Theodore F chauffeur h r 393 Tenth
Manion Robert laborer res 69 Union
Maniotti Clemento h 73 Hill
Manley Charles P laborer res 305 Second
" Harold student R P I
" John fireman Broadway cor Third h 272 Third
" Mary C res 305 Second
" Robert J trackman Union Station h 305 Second
" Thomas J elevatorman Broadway cor Third res 272 Third
" William B purchasing agent (Albany) res 21 Lee av
" Winifred M steno res 21 Lee av
Mann Channing R teacher Troy High school h 229 Pawling av
" Elizabeth A widow Samuel F h 243 Ninth
" George D died Dec 1 1922
" Herbert R pres and treas H R Mann & Co Inc 277 River h 1918 Fifth av
MANN H R & CO Inc stationers and office supplies 277 River—See page 1105
" Isabel R res 1918 Fifth av
" Jessie widow Francis N h 222 Ninth
" Louis clerk res 249 Liberty
" Mary widow John h 709 Fourth av Lans
" Maurice H special bank officer United Nat Bank of Troy h 100 Ferry
" Meyer musician res 249 Liberty
" M Catherine res 609 River
" Otto Rev rem to New York
" Ralph h 249 Liberty
" Walter F student res 243 Ninth
Mannie Francesco laborer h 232 Tenth
MANNING ABRASIVE CO Inc office Clinton cor George G I factory Railroad av above Twenty-fifth Watervliet—See page 998
" Agnes T housekeeper res 397 Third
" Alice I bookkeeper res 582 Third av Lans
" Ann widow Christopher h 397 Third
" Anna stitcher Cluett's res 11 Elm
" Anna widow William h 9 Thompson
" Anna E h 735 Pawling av
" Bernard P laborer h 104 Mann av
" Bridget Mrs h r 316 First
" Catherine widow William died May 30 1922
" Conant student R P I res 74 Eagle
" Edward died July 1922
" Elizabeth stitcher Cluett's res 11 Elm
" Ernest P upholsterer h 1914 Seventh av
" Ernest T apprentice 2012 Fifth av res 3026 Sixth av
" Frank bricklayer rem to New York
" Frank clerk res 197 Stow av
" Grace V steno (Albany) res 557 First
" Guy M clerk res 377 Eighth
" Henry J machinist res 96 Ferry
" Ilene M steno (Albany) res 557 First
" Isabelle widow John h 197 Stow av
" James A janitor Central High school h 315 Ninth
" James F auto repairer res 315 Ninth
" James J driver 3130 Seventh av h 202 Ferry
" Jerry F rem to Schtdy
" John laborer h 619 Fourth
" John h 96 Ferry
" John A Paper Co (Mt Ida Mill) ft Cypress
" John E driver res 315 Ninth
" John E pedler res 96 Ferry

Manning
" John J carpenter h 2214 Fourteenth
" John J news dealer 527 Second res 397 Third
" John R apprentice Troy Record res Troy R D 1
" Joseph wireworker 427 River h 47 Christie
" Joseph P ins 410 Boardman bldg h 32 Maple
" Margaret clerk rem to Glens Falls
" Margaret res 21 Fales court
" Margaret widow James dressmaker 7 Van Every's av h do
" Margaret A steno res 397 Third
" Margaret E stitcher Cluett's res 11 Elm
" Marguerite M clerk 299 Broadway res 7 Van Every's av
" Mark rem to Glens Falls
" Martin pictures and frames 403 Fulton rm 22 h 377 Eighth
" Mary ironer Cluett's h 384 Fourth
" Mary res 197 Stow av
" Mary widow John h 557 First
" Mary widow William h 11 Elm
" Mary A res 466 First
" Mary J laundress h 789 Fifth av Lans
" Michael M watchman h 567 First
" Minnie A rem to Glens Falls
" Nellie P fitter Broadway cor Third res 315 Ninth
" Nora collar worker Cluett's res 500 Second
" Patrick carrier 3130 Seventh av res 425 Tenth
" Peter clerk h 1305 Hutton
" Peter J salesman 303 River res 197 Stowe av
" Peter M police 4th precinct Lans h 2638 Sixth av
" Sarah collarworker Ide's h 500 Second
" Theresa B steno 33 Federal bldg res 11 Elm
" Therese N bookkeeper 299 Broadway res 7 Van Every's av
" Thomas laborer h 466 First
" Thomas J laborer h 466 First
" Thomas J h 252 Congress
" Thomas P laborer res 735 Pawling av
" William collar worker h 707 Pawling av
" William A pitman U T Co res 466 First
" William M clerk res 315 Ninth
Mannis Malcolm collar worker Ide's res 2337 Fifth av
Mannix Alice stitcher res 2375 Sixth av
" Helen h 2375 Sixth av
" James porter 28 King res 2375 Sixth av
" Mary saleswoman 299 River res 2375 Fifth av
Manno Michele laborer h 225 Fourth
Manny Alexander machinist res 2339 Fifth av
" Alfred G tailor res 159 Second
" Alice M clerk Frear's res at G I
" Charles M bootblack 40 Third h at G I
" Edward clerk 361 River h at W'vliet
" Ernest T upholsterer 2012 Fifth av h 3026 Sixth av
" Janis clerk res 2339 Fifth av
" Jennie res 2339 Fifth av
" Jennie widow Alex clerk h 2339 Fifth av
" John L & Bro (A S Pearson & Bro) successors merchant tailors 78 Fourth
" Lena F widow John L h 252 Fifth av Lans
Manogue Mary widow Edward h 1501 Jacob
Manoogian Kenos barber 307 Fourth h do
Manory Joseph confectioner 99 Congress h 114 Fourth
Manoyian Benjamin barber 71 Hoosick and 32 Vanderheyden h do
" Marderos H barber 2156 Seventh av h 1 Tenth
" Ralph N rem to Albany
Mansell Eliza res 5 Park pl
Mansevich Esther widow John h 150 River
Mansfield Henry master mariner h 194 Fifth av Lans
" Margaret Mrs res 550 Second av Lans
" Walter H engineer D & H h 1821 Seventh av
Mansion House Mansion House Co props 202 Broadway
Manske Emil J collar turner Cluett's h 81 Jay
Manss Fred C com trav res 739 River
" Harvie D student R P I res 739 River
" John H com trav h 739 River
Mansz John H upholsterer 440 Eighth av Lans h do
Manta Peter brick maker Troy Fireproofing Co h r 473 Second
Mantello Giulio (G I) res 593 Congress
Mantha Bernard F chauffeur res 34 Jefferson
" Godfrey J tailor h 2227 Fourteenth
" Hilda widow Delser C h 34 Jefferson
" May G pants maker res 34 Jefferson
Manthas Shirt Co (Musroob J Tashjian) shirt mfrs 191 River

Manti Marti laborer h 246 Fourth
Manufacturers Clearance Co (Sydnic Nathan) dry goods 187 River
MANUFACTURERS NATIONAL BANK OF TROY The Franklin sq—See top and bottom end and pages 1014–1015
" Outlet Co (John O'Mara) men's furnishings 2278 Fifth av
" Tire Outlet Co Inc 258 Broadway
Manupella Cora widow Anthony fruit 472 Second av Lans h do
" George died Sept 1 1922
" Joseph plumber h 11 One Hundred Twelfth
" Mary widow George h 11 One Hundred Twelfth
Manus Anna P rem to Hudson Falls
Many Randolph E student R P I
Manzer G E com trav 175 River h at Schenevus
Maple Elizabeth F clerk 365 River res at Cohoes
Maralda Nicholas blacksmith h 642 Fourth av Lans
Marana Giuseppe laborer h 1040 Sixth av
Marble Melville S died June 25 1922
Marbot Alexander milk off Campbell's av near paper mill h do
" Elmer clerk res 144 Congress
" Frank driver h Campbell's av opp paper mill
" Marie Mrs h 144 Congress
Marcell Raymond clerk h 30 Harrison pl
Marcella Frank h 25 Congress rm 35
Marcelle William A mfrs agt 428 Fifth av Lans h do
March Louise nurse Troy Orphan Asylum res do
Marchand Edward driver h 660 Fourth av do
Marcheduc Stephen laborer h r 391 First
Marchese Charles J pres and treas Belmar Contracting Co Inc 92 Fourth rm 402 h 213 Fifth av Lans
" Francesco laborer h 8 Franklin
" Luigi h 118 Adams
" Michele h 246 Fourth
Marchtaler Emelia opr Cluett's res 2606 Fifth av
" Eugene bookkeeper h 2606 Fifth av
Marchuff Margaret widow John h 48 State
Marciano Antonio h 186 William
Marcil Marjorie E res Oil Mill Hill
Marco Albert F chauffeur h 838 Third av Lans
" Bertha widow Howard res 448 Fifth av Lans
" Eugene J trainman D & H res 2522 Fifth av
" Frank painter res 84 Thirteenth
" Joseph J laborer h 18 Eighth
" Nelson printer Troy Record h at Cohoes
Marcoux Catherine widow Peter res 102 Congress
Marcsyk Tomasz laborer h r 427 Second
Marcullo Michael baker res 120 Ferry
Marcus John waiter h 2313 Sixth av
Marcy Margaret Mrs operator h 706 Second av Lans
Marczak Peter laborer h 442 Third
Marden Harold E physician (Albany) res Woodside Manse Burden av
" William E pastor Woodside Pres church Woodside Manse h Bruden av
Mardigian Hagob buttonholer Cluett's res 199 Tenth
" Vahan collar worker Cluett's h 199 Tenth
Maresky Joseph ironworker B I Co h 575 Fourth
Margosian George buttonholer Ide's h 104 Fourteenth
" George H h 605 Federal
Mariano Frank restaurant 16 Union h do
" Nicola truckman h 37 Havermans av
Marie Tea Room (Mary U Donald, Mary Carey) 28 Fourth [First
Marier Edgar S adv solicitor Troy Times res 10
Marine Propeller & Engine Co mfr piston rings 524 River
Marinello Gaetano turner Cluett's res 156 Ninth
Marino Carmelo laborer h 207 Congress
" Giuseppe res 8 St Mary's av
" Philip laborer h Rensselaer
" Vincenzo mason res 9 Christie
Marinsky Max pedler h 170 First
Marinucci Anna widow Angelo h 126 River
" Giovanni boxmaker res 126 River
Marion J Edward buttonholer h 252 Fifth av Lans
" Philomena widow Charles res 9 Hutton
Mariona Antonio laborer h 253 Church
Mariotti Michael auto mechanic 2791 Sixth av res at Cohoes
Mark Bertha collar worker Cluett's res 856 Third av Lans
" Catherine Mrs h 58 State
" Charles laborer res 58 State
" Charles res 856 Third av Lans
" James h 856 Third av Lans

Markey Gertrude E teacher Troy High school res at Watervliet
Markham Anna L widow John H h 2227 Fifteenth
" Anna N kindergartner school 3 res 2227 Fifteenth
" Charles E upholsterer 2313 Fifth av res 181 First
" Chester F chauffeur res 181 First
" Francis J chemist res 2277 Fifteenth
" Harry A laborer h 288 Second
" Joseph clerk 17 Third res 288 Second
" Leo A clerk res 181 First
" Lucille h 2126 Sixth av
" Mae U clerk 252 Broadway res 181 First
" Michael T flagman Broadway crossing h 181 First
" Walter W res 2277 Fifteenth
Markin William died April 21 1923
Markle William packer 279 River res at G I
Markley Ralph diver h 1 Hill
Marks Amelia Mrs h 3240 Sixth av
" Augustus tailor res 2224 Fifth av
" Benhart jeweler 363 Broadway h at Albany
" Charles S (Marcus Marks & Son) 238 River h 260 Third av Lans
" Hyman S vice pres Alpha Brush Co 33 One Hundred Second h 190 Seventh av Lans
" John barber 391 River res 241 Eighth
" Lena widow died April 15 1923
" Lillie E widow Henry B res 394 Fourth av Lans
" Marcus & Son (Charles S) tailors 238 River
" Rose R h 2224 Fifth av
" Sign Shop (Rowland J Sassaman) 315 River
Markson Alfred A student R P I
Marley John R rem to Williamsport
Marlott Louis res 555 Jacob
" Minnie widow Henry h 555 Jacob
" Rose boxmaker res 555 Jacob
Marlow Ada Mrs married Albert Harris
" Annie res 134 President
" George J fireman N Y C h 670 Second av Lans
Marois Joseph L detective N Y C h 50 King
" Marcil H machinist h 576 Sixth av Lans
Maron Anna clerk 191 Fourth res at Waterford
Maroni Francesco laborer h 23 Havermans av
Marquardt William C prod mgr 514 Fulton h 4 Sheldon av
Marquette Edward F treas H A McRae & Co Inc 137 River h at Glens Falls
" Eva E res 1713 Highland av
" George F (Marquette & Murphy) 117 Fourth res 1713 Highland av
" Grace A collar worker res 1713 Highland av
" & Murphy (George F Marquette, William M Murphy) beverages 117 Fourth
Marr Frank collarworker h 126 Stowe
" James P rem to Albany
" John E clerk 533 Pawling av res 126 Stow
" William stone polisher 361 River res at G I
" William M student R P I res do
Marra Catherine J stitcher E & W res 498 Second
" Domenico res 299 Fourth
" James tel opr res 498 Second
" John baggageman Union Station h 498 Second
" Pasquale laborer h 299 Fourth
" William L upholsterer res 498 Second
Marre Sebastiano h 277 Fourth
Marrin Thomas packer 341 River res 2133 Fifth av
" William A foreman (Cohoes) h 2136 Fifth av
Marriner Carrie B widow David J res 83 Thirteenth
" Catherine collar worker res 574 Second av Lans
" Orville G machinist h 83 Thirteenth
Marro Andrew barber 415 Fulton h 376 Ninth
Marron Bernard J teacher (Davenport Iowa) res 531 Pawling av
" Elizabeth E teacher school 15 res 531 Pawling av
" Katheryn M teacher school 16 res 531 Pawling av
" Philip laborer h 531 Pawling av
Marsden Mary widow Alexander res 181 Seventh av Lans
Marsh Agnes L teacher res 554 Hoosick
" Alice supt nurses Samaritan Hospital res do
" Arthur G painter h 4 Diack pl Lans
" Christina widow Chester h 704 Third av Lans
" Elmer J shirt cutter 282 River h 1734 Seventh av
" Frank h 8 One Hundred Seventeenth
" James P physician 1828 Fifth av h do
" Lucy E res 1828 Fifth av
" Mabelle C music teacher 554 Hoosick res do

Marsh
" M Winifred nurse res 554 Hoosick
" Selina E widow Joseph res 1734 Seventh av
" Susan C Mrs h 554 Hoosick
" William auto repairer res 3239 Seventh av
Marshall Anna L teacher Whipple school Lans res 595 Fifth av do
" Charles W lawyer 251 River rm 55 h 36 Sausse
" Chester barber 232 Fourth h 1414 Fifth av
" Edward Mrs res 511 Grand
" Edwin T accountant 2598 Sixth av h 198 Seventh av Lans
" Frank chauffeur h 1631 Sixth av
" Helena C widow James U h 453 Tenth
" James N building mover 19 One Hundred First h do
" James W (Marshall & Cochran) 8 Earl h 200 Hoosick
" John E car opr U T Co res 363 Fulton
" Mary h 497 Second av Lans
" Mary E widow William h 351 Broadway
" Richard h 706 Fulton
" Richard A salesman h 224 Fifth av Lans
" Richard C supt 433 River res 26 Second
" R Kenneth student res 224 Fifth av Lans
MARSHALL SANITARIUM Linden av Ida Hill—See page 1100
" Warren A student res 224 Fifth av Lans
" Wilbur J h 714 River
" William F clerk D & H res 453 Tenth
" & Cochran (James W Marshall, Bert B Cochran) auto repairers 8 Earl
Marsicon Margaret widow Nicholas res 1623 Sixth av
Marsino Sylvester E bookkeeper 2742 Sixth av h at Cohoes
Marsolais Flavie widow Joseph h 40 Bridge av
" George, Frear's res at W'vliet
" Rudolph dishwasher res 40 Bridge av
Martel Ella clerk res 3211 Seventh av
" Felix A student R P I res 126 Maple av
" James opr Cluett's res 3211 Seventh av
" Joseph boilermaker h 3211 Seventh av
" William J student res 3211 Seventh av
Martenis Joseph rem to W'vliet
Martha Memorial House 52 Third
Martin Abram J S city boys' sec Y M C A 10 First h 5 Balsam av
" Agnes widow Patrick h 5 Oakwood av
" Albert J laborer res 92 Mann av
" Albert L beverages 138 River h 125 do
" Alexander teamster h 159 Third
" Alice M widow John H h 105 Fifth av Lans
" Ann widow Peter h 688 River
" Anna married Charles J LaHait
" Anna widow Patrick J h 75 Jay
" Anna E maid res 113 Third
" Anna M collar worker res 21 First
" Arthur helper h 29 Gurley av
" Bernard J mgr 351 River h 20 Bank
" Bessie matron Marshall Sanitarium res do
" Brownie married Clarence Millhouse
" Catharine L widow Frank A h 1832 Fifth av
" Catherine Mrs h 217 Congress
" Catherine E res 504 Second av Lans
" Charles salesman res 79 Jay
" Charles H foreman h 825 Sixth av Lans
" Charles H salesman 235 River res 33 Bond
" Cora F, Frear's res 20 Woodlawn ct
" Delia res 702 Fulton
" Delia A widow Henry h 76 Ferry
" Edward musician res 627 Grand
" Edward police 2d precinct res 1823 Seventh av
" Edward F foreman E & W h 74 Thirteenth
" Edward J cigarmaker 113 Congress h 200 Hill
" Edward L helper res 200 Hill
" Eleanor F widow William h 2263 Sixth av
" Eleanor L clerk res 20 Woodlawn ct
" Elizabeth res 58 Ida
" Elizabeth F collar ironer res 658 River
" Ella V Mrs res 1827 Seventh av
" Ernest driver res 75 Jay
" Eva collar worker Cluett's res 2129 Fifth av
" Evelyn collar worker res 505 Grand
" Flora T steno 2 River res 702 Fulton
" Francis clerk 310 River res 2173 Sixth av
" Frank chauffeur 4 Federal res 20 Woodlawn ct
" Fred P huckster h 17 Douw
" Fred R vice pres Tim & Co Cannon bldg Broadway cor Second h The Caldwell suite 20
" Genevieve Wait Mrs (G Wait) interior decorator 4 Green bldg and Studios of Interior Decoration do h 193 Eighth
" George auto repairer 220 Congress h 316 Ninth
" George res 702 Fulton

Martin
" George C chauffeur h 809 First av Lans
" George W elevatorman h 333 Tenth
" George W h 603 Pawling av
" Grace nurse Troy Hospital res do
" Grace D student res 20 Woodlawn ct
" Guy H chauffeur h 9 Gurley av
" Harriet steno 107 River h at W'vliet
" Harry laborer h 109 Mill
" Harry J clerk N Y C res 50 Seventeenth
" Harvey F accountant 179 River h 27 Woodrow ct
" Helen Mrs h 81 Ferry
" Henry C carpenter h 720 Federal
" Henry J roll turner B I Co res 105 Fifth av Lans
" Herbert D lieut Auto Pumper No 1 h 79 Ferry
" James ironworker h 57 Elm
" James res 63 State
" James M laborer res 259 Congress
" Jane collar worker res 7 Frear av
" Jessie res 1733 Sixth av
" Jessie . res 76 Ferry
" John laborer h 374 Ninth
" John printer res 87 Fourth
" John trainman D & H h 451 First
" John A sanitary inspector 14 City Hall res 58 Ida
" John E paint mixer 397 River h 261 Congress
" John E teamster res 259 Congress
" John J collar turner h 3 Wait pl
" John J foundryman h 542 Fifth av Lans
" John J laborer h 576 Fourth
" John J jr carpenter res 374 Ninth
" Joseph chef h 170 River
" Joseph laborer rem to Schenectady
" Joseph tailor 18 Fourth res 2 One Hundred Seventeenth
" Joseph res 2428 Fifth av
" Joseph E died Oct 2 1922
" Joseph F student res 20 Woodlawn ct
" Joseph M carpenter res 374 Ninth
" Julia res 504 Second av Lans
" Katherine rem to Wappingers Falls
" Laura E widow Harvey res 79 Jay
" Leo A clerk 245 River res 181 First
" Lida widow Charles h 702 Fulton
" Lloyd S engineer h 4 Hill
" Lottie C widow Ernest A h 565 First
" Louis J laborer h 125 N First
" Louis W upholsterer 38 King h at W'ford
" Lovmond R laborer res 159 Third
" Lucy G stamper res 331 Tenth
" Mabel E stitcher Cluett's res 159 Third
" Marion clerk Troy Hospital res 95 Oakwood av
" Mary collar worker h 3113 Sixth av
" Mary res 192 Ninth
" Mary widow James h 259 Congress
" Mary A collar stitcher Cluett's res 27 College av
" Mary A collar worker res 422 Fourth av Lans
" Mary A widow James res 312 Fourth
" Mary C res 92 Mann av
" Mary E collar worker res 217 Congress
" Mary J laundress h 28 Thirteenth
" Mary M waitress res 76 Ferry
" Mary M widow Thomas laundress h 168 Fourth
" Michael carpenter h rear 202 First
" Michael chauffeur res 1032 Fifth av
" Michael H chauffeur res 259 Congress
" Mildred P collar worker res 76 Ferry
" Milo baker 829 River h 33 Bond
" Minnie shirt ironer Power's res 436 Second
" Myrtle A hairdresser 1824 Fifth av h do
" Nelson J driver 169 Hill h at W'vliet
" Nicholas J chauffeur res 75 Jay
" Patrick laborer h r 242 Fourth
" Patrick (449 Second) died Aug 3 1922
" Patrick J ironworker res 374 Ninth
" Paul jr laborer h 291 Fourth
" Peter iron worker h 547 Fourth
" Sales Co (William F Martin) plumbing and heating supplies 94 Fifth av Lans
" Sarah widow Joseph E h 59 Elm
" Sarah married William Randall
" Schuyler McC physician 1301 Jacob h do
" Thomas laborer res 6 Billings av
" Thomas stonecutter res 58 Ida
" Thomas A collar cutter h 50 Seventeenth
" Thomas F machinist res 374 Ninth
" Thomas F police 2d precinct h 21 Woodlawn ct
" Thomas J capt Auto Truck No 3 h 312 Fourth
" Thomas L watchman res 20 Woodlawn ct

Martin
" T Alfred clerk res 50 Seventeenth
" Walter J helper res 688 River
" William foreman h 58 Ida
MARTIN WILLIAM E contractor and builder Front nr Grand h 193 Eighth—See page 1046
" William F (Martin Sales Co) 94 Fifth av Lans h do
" William H carpenter h 374 Ninth
" William H sheet metal worker ft of Grand h 123 Fourth
" William J com trav res 200 Hill
" William L asst pastor St Francis R C church h 322 Congress
" William S automobiles 2781 Sixth av h 175 Fifth av Lans
Martindale John res 108 William
Martinez Alice Mrs rem to Mechanicville
" Alonzo P student R P I res 126 Maple av
Martino Antonio grocer 118 Adams h do
" Joseph sheet metal worker h 62 College av
Martire Leonardo laborer h 708 River
Martis Brooks B wringer repairer h 175 Congress
Martocci Dominick C student R P I
Martone Frank laborer h 73 Fourteenth
" Maria Mrs h r 256 Fourth
" Nicholas tailor 539 Congress h 62 College av
" Pasquale laborer h 250 Fourth
Martratt Adelia M widow John M h 574 Sixth av Lans
" Edward L clerk 588 Second av Lans res 574 Sixth av do
" Frederick G turner h 698 Second av Lans
" George B apprentice h 31 One Hundred Seventeenth
" George B carpenter h 688 Second av Lans
" George B electrician h Ninth cor Ingalls av
" Matthew M collarworker U S & C Co res 574 Sixth av Lans
" William H res 574 Sixth av Lans
Martterer Charles F foreman B & M h 363 Ninth
" Henry A machinist D & H h 3220 Sixth av
" Julia M res 3216 Sixth av
" Louise res 3216 Sixth av
" Nora A Mrs res 3220 Sixth av
" Paul E ball player res 3216 Sixth av
" Paul H laborer h 3216 Sixth av
Marvelli Anthony laborer res 3301 Sixth av
" Anthony jr grocer 3301 Sixth av h do
Marvin Charles B clerk P O h 2240 Fifth av
" Dwight lawyer and managing editor Record 501 B'way h 197 Pawling av
MARVIN E W COMPANY collar and cuff mfrs 2016 Fifth av—See page 1040
" George G (Marvin Wall Paper Co) Fifth av cor Fulton h at Saratoga Springs
MARVIN WALL PAPER CO (George G Marvin) Fifth av cor Fulton—See page 1111
Marx Alexander helper res 440 Eighth av Lans
" Henry J ins insp 301-304 Rice bldg h at Poughkeepsie
" Lena S seamstress res 440 Eighth av Lans
Marxen John painter res 31 North First
Mary Warren Free Institute 136 Eighth
Maryland Casualty Co 2 Second rm 1
Marsullo Amedeo baker h 332 Ninth
" Angelo brushmaker h 1615 Seventh av
" Theodore barber res 330 Ninth
" Vincenzo barber 151 Congress h 1615 Seventh av
Maselli Frank police 1st precinct res Watkins blk
" Maryanna widow Domenico h 101 Ferry
Masher Joseph M fruit 201 Fourth h 186½ do
Maske Albert (Maske & Conroy) 127 Hill h do
" & Conroy (Albert Maske, Michael Conroy) beverages 127 Hill
Maslatt Joseph carpenter h 2206 Seventh av
Mason Adelbert farmer Troy Orphan Asylum res do
" Anna C widow Peleg H h 7 One Hundred Fifth
" Bessie M steno 297 River rm 210 res 100 Spring av
MASON CHARLES H undertaker 588 Second av Lans h 545 Third av do—See page 1109
" Frances h 1721 Sixth av
" George P carrier 3130 Seventh av h 510 First av Lans
" Harrison M chauffeur 2612 Sixth av res 7 One Hundred Fifth
" Harry L express 821 Sixth av Lans h do
" Harry W printer 14 First res 562 Seventh av Lans
" Henry T res 79 Jay

Mason
" Herbert R clerk 357 River h 52 Fifth av Lan
" Irene E res 52 Fifth av Lans
" James F student R P I
" John chauffeur res 7 One Hundred Fifth
" Josephine M saleswoman 380 River res 1906 Seventh av
" Lena P teacher Leonard school res 592 Fifth av Lans
" Letitia widow Alexander h 12 Fales ct
" Margaret nurse Leonard Hospital
" Minnie G widow Harley h 473 Ninth
" Nellie stitcher res 12 Fales court
" Norman E electrician h 45 Fourth
" Raymond G molder res 473 Ninth
" Robert I foreman 14 First h 562 Seventh av Lans
" Ruth M bookkeeper res 562 Seventh av Lans
" Truman G apprentice res 473 Ninth
" William P prof R P I h 71 Second suite 7
" William P jr student res 71 Second suite 7
Masonic Club 15 Third
" Temple 17 Third and 607 Second av Lans
Massachusetts Mutual Life Ins Co 7 State
Massaro Frank salesman h 4 Balsam av
Masse Alfred A garage 61 Earl h 2272 Fifth av
" Edward woodworker res 54 Oakwood av
" Evelyn collarworker res 2511 Sixth av
" Marie milliner 50 Third res at Schenectady
" Wilfred tinsmith h 2511 Sixth av
Massett John laborer h 306 Second
Massey Annie widow Henry h 135 William
" Charles E mgr 249 River r 2 h 2336 Fifteenth
" Frank I watchmaker 55 Third h 559 River
" Helen R sec 203 Ilium bldg res 2336 Fifteenth
" John bartender h 57 State
" Perry E bookkeeper 249 River rm 2 res 2336 Fifteenth
Master Cora K res 2329 Fifteenth
Masterson Catherine widow Edward res 283 Ninth
" Peter carpenter h 12 House av
Mastik George laborer h 268 First
Maston Embury h 1510 Jacob
Matarazzo Salvatore foreman h 2900 Sixth av
" William J student R P I res 1829 Seventh av
Matera Angeline collarworker res 290 Fourth
" Antonetta cashier res 290 Fourth
" Michele laborer h 290 Fourth
" Rose buttonholer res 290 Fourth
Mather Clara L Mrs rem from city
" George W chemist 161 River h at Scotia
Mathers James Mrs res 2132 Fifth av
Mathew Annie Mrs h 2154 Sixth av
Mathieu Emma widow res 52 King
Mathison Carl J salesman h 2344 Sixteenth
Mathusa Anna K widow William h 10 Liberty
" Harold J engineer res 115 Hoosick
" Helen F steno 96 Congress res 10 Liberty
" John laborer res 10 Liberty
" Josephine clerk res 10 Liberty
" Mary stitcher res 10 Liberty
Matsen Martin laborer res 2309 Seventh av
Matson James E yardmaster B & M h 87 Sixth av Lans
Matsunaye William S jr student R P I res 275 Eighth
Matte Andrew engineer h Wayne Sycaway
Mattello James chauffeur h 127 Ferry
" John chauffeur res 127 Ferry
" Mary widow h 127 Ferry
" Patrick chauffeur res 127 Ferry
Matter Emil h 56 North First
Matteson Edgar C foreman 520 Congress h 1837 Francis av
" Park F civil engineer (Albany) h 161 Fifth av Lans
Matthews Albert B 409 Cannon bldg res 63 Lincoln av
" Anna student res 6 Walnut
" Arthur cook 90 Third res 1433 Fifth av
" Arthur W chef res 1433 Fifth av
" Burton H sashmaker h 30 Douw
" Burton H jr res 30 Douw
" Catherine G teacher school 14 res 1433 Fifth av
" Charles A clerk 245 River h at Watervliet
" Charles J clerk h 3 Fonda av
" David J carpenter h 1310 Fifteenth
" Emmett E clerk 141 Congress res 63 Lincoln av
" Frank S supt 10 First h 48 Vandenburgh av
" Harry T res 63 Lincoln av
" Hugh S ice creammaker h 572 Sixth av Lans
" Ida F nurse res 63 Lincoln av
" James chauffeur res 6 Walnut
" James R chauffeur res 578 River

Matthews
" John brushmaker h 760 Second av Lans
" Josephine widow James h 578 River
" Margaret nurse res 63 Lincoln av
" Mary B stitcher res 3235 Sixth av
" Mary E widow William C h 6 Walnut
" Michael h 95 Ferry
" Rebecca Mrs res 2120 Sixth av
" Robert E laborer h 24 Orr
" Robert J engineer D & H h 137 First
" Seymour A clerk 2272 Fifth av res 9 Ford av
" Seymour J clerk 245 River h 9 Ford av
" Thomas clerk res 1433 Fifth av
" Thomas A h 419 Third
" Thomas F foreman h 3016 Sixth av
" Thomas W res 798 River
" William plumber Cluett's h 487 Eighth av Lans
" William res 30 Douw
" William H foreman h 798 River
Mattice Helen C died July 8 1923
" Henry J clerk Am Ry Ex h 4 Sausse av
Mattie Margaret Mrs collarworker h 23 Hoosick
Mattimore Catherine A clerk res 45 Spring av
" James F laborer h 339 Fourth
Mattison Bessie E steno 2612 Sixth av res 2410 Fifth av
Matton Mary V res 2537 Fifth av
Mattoon Charles W engineer h 772 Second av Lans
" Irene A collar stitcher res 772 Second av Lans
Matusie Louis A chauffeur 275 River h 74 Jay
Matua John laborer h 10 StLuke's av
Matyas John R student R P I res 1300 Jacob
Matz Bernard H died Sept 18 1922
" Emelia h 3236 Sixth av
" Joseph salesman 511 Broadway h at Cohoes
" Richard C tailor 334 River h 3236 Sixth av
" Ulrike res 3236 Sixth av
Maurer Nicholas laborer h 2432 Sixth av
Maurinus Bessie teacher Whipple school Lans res 231 Fifth av do
" Martin H foreman 433 River h 231 Fifth av Lans
Maus Bertha M bookkeeper Frear's res 20 Lee av
" Elizabeth widow August h 20 Lee av
Mawbey Archibald collarworker res 713 Grand
Maxfield Helena maid 18 Westover road
Maxon John P salesman 251 Broadway h 8 Blakeley ct
Maxson Charles E treas Albany & Troy Cantilever Shoe Shops Inc 35 Third h 614 Fifth av Lans
" F Gladys organist res 614 Fifth av Lans
Maxwell Agnes h 40 North First
" Barbara A widow Robert B h 261 Fifth av Lans
" Catherine dressmaker res 8 Locust av
" Elizabeth bookkeeper (W'vliet) res 261 Fifth av Lans
" Frank H car cleaner D & H res 286 Mann av
" Frank L mgr 312 River h 58 Pawling av
" Janet teacher Emma Willard school res do
" John mason h 286 Mann av
" Julia shirt finisher res 55 Sixth av Lans
" Julia A steno 108 Congress res 385 Third
" Katherine collarworker Cluett's res 385 Third
" Margaret R forewoman 383 Third av Lans res 261 Fifth av do
" Mary collarworker Cluett's res 286 Mann av
" Mary res 385 Third
" Mary T teacher school 16 res 8 Locust av
" Robert J, Frear's h 48 Mann av
" Ruth M steno 251 Broadway res 48 Mann av
" Thomas F lawyer 56 Fourth rm 6 h 8 Locust av
" William mason h 49 Mann av
" William F miller 7 Madison h 3218 Seventh av
May Bertha Mrs res 200 Hoosick
" Charles clerk h 184 River
" Charles D auditor (Albany) h 562 Third av Lans
" Douglass C com trav res 562 Third av Lans
" Harry E paymaster 80 Second av Lans h 229 Fifth av do
" Kate C res 129 Third
" Louise M res 10 Cherry
" Marjorie stitcher Ide's res 563 River
" Martha cook 154 River res 184 do
" Mary Mrs h 26 Harrison pl
" Mary Elizabeth widow Ferdinand H h 650 Fulton
" Orville salesman res 703 Grand
Mayer Elizabeth res 2168 Thirteenth
" John J auto repairing 88 Third res 124 Fourth
" Joseph foreman 35 One Hundred Second res 124 Fourth
" Lena lunch 49 Third h R D 5
" Urban brushmaker h 5 Kinloch av
" see Maier
Mayers Norman res 510 Grand
Mayhew Frank papermaker res 2592 Fifth av
" Kenneth W student R P I res 275 Eighth
Maynard Augustus baker res 152 Second
" Caroline E widow Edward died Mar 13 1923
Maynes Kathryn res 589 Congress
Mayo Alma saleswoman 450 Fulton res at Cohoes
" Alphonso H cigarmaker 113 Congress h 45 Fourth
" Celia widow Edmund h 32 One Hundred Eighteenth
" George salesman 251 River rm 57 res at Cohoes
" Hotel The, William S Mayo prop 555 Broadway opp Union sta
" James H res 32 One Hundred Eighteenth
" Louis clerk res 32 One Hundred Eighteenth
" Mary Mrs dressmaker 45 Fourth res do
" O Dewey laundryworker res 32 One Hundred Eighteenth
" William S prop The Hotel Mayo 555 Broadway h do
Mayott Joseph Z printer h 815 Fifth av
Mayoux Philomene res 192 Ninth
Mayrand Henry J h 3368 Sixth av
Mayser Julie C teacher Emma Willard school res do
Mazer George foreman 38 Spring av h 41A do
Maserall Herbert A rem to Peekskill
Maziarz Edward F student R P I res 2338 Fifteenth
Mazino John barber res 455 B'way
Mazur John laborer h 733 Burden av
" Peter laborer h 648 Fourth
Mazza James barber 123 Fourth h 25 Christie
Mazzarillo Frank billiards 252 Fourth h do
Mazzeo Francesco barber 716 Pawling av res do
Mazzolo Daniel res 62 Havermans av
" Francesco res 62 Havermans av
" Gaetano laborer h 62 Havermans av
Meachem Mary E steno 6 Grand res at Watervliet
Mead James H vice pres Troy Cold Storage Co Adams cor First h at Albany
" Jennie clerk res 451 B'way
" Rachel collar turner Ide's h 361½ Second
" Richard L collarworker Cluett's h 170 Pawling av
" Walter F salesman res 170 Pawling av
" Walter S com trav 175 River h at Saratoga Springs
" Zachariah jr supt 547 River h 413 Grand
Meader Charles V carpenter h 720 Second av Lans
" Miranda C res 574 First av Lans
" William carpenter h 681 Fourth av Lans
Meagher Anna collarworker h 200 Fourth
" Margaret M res 200 Fourth
" Theresa res 200 Fourth
" Thomas F buyer 85 Congress h at W'vliet
" see Maher
Meagley Malcolm F rem from city
Mealey John F mgr 109 Congress res 2650 Sixth av
" Mary A Mrs, Frear's res at W'vliet
" William E supt 521 River h 24 Tyler
Mealy Alfred J sec Anson R Thompson Co Inc 397 River h Spring av ab Excelsior av
" Anna clerk res 226 Second
" Bernard M clerk 320 River res 226 Second
" Bertha widow Jacob F h 17 Fales ct
" Chester B comptroller 521 River h 4 Gurley av Lans
" Earle C ice h 895 River
" Ellsworth A res 500 Third av Lans
" Ellsworth B engineer h 500 Third av Lans
" Florence E steno Times h 226 Second
" Frederick H foreman 443 River res 500 Third av Lans
" G Frank foreman h 104 Second av Lans
" James C ice 907 River h do
" John F clerk res 226 Second
" John S bookkeeper 276 Fifth av Lans h 319 Third av do
" Joseph res 226 Second
" Leander W stationary engineer 385 Third av h 865 Fourth av Lans
" Mary widow Anson L h 45 Besson av
" Mary J widow Leslie E res 3209 Seventh av

Mealy
" Mary J widow Peter rem to Melrose
" Matilda E collarworker res 500 Third av Lans
" Stephen T, Frear's res 149 Second av Lans
" Warren E foreman 397 River res 500 Third av Lans
Meana Uriarte Andres M student R P I
Meaney Catherine widow Michael J rem to W'vliet
" John P rem to W'vliet
" Monica J rem to W'vliet
" William A rem to W'vliet [av
Means Guy B ice creammaker h 3225 Seventh
Mebs George F porter Broadway cor Third h 2660 Fifth av
" Mary L steno res 2660 Fifth av
" Minnie collarworker Ide's res 2660 Fifth av
" Tillie res 2660 Fifth av
Mechevitz Peter laborer h r 354 First
Medarian Paul cook res 110 Ninth
Medeiros Edward F trainman res 1809 Seventh av
Medina Alfredo student R P I res 126 Maple av
" y Vidiella Alfred jr student R P I res 213 Pawling av
Meeds James C student R P I
Meeghan Margaret widow Robert res 192 First
Meehan Agnes teacher res 189 Hoosick
" Alice Farley Mrs milliner 205 Broadway h One Hundred Ninth Lans
" Anna F steno res 549 First
" Anna M died Feb 1923
" Catherine collarworker res 64 Oakwood av
" Charles F student res 189 Hoosick
" Charles J, Gay Co Third cor State res 549 First
" Cora A teacher school 5 res 1708 Fifth av
" David H h One Hundred Ninth cor Sixth av Lans
" Delia collarworker res 64 Oakwood av
" Edward clerk res 189 Hoosick
" Edward res 8 King
" Edward F meat market 2600 Fifth av h 2658 do
" Eliza collarworker h 2939 Sixth av
" Frances R, Frear's res 8 Farm
" Jane collarworker h 171 Congress
" Jeremiah driver res 6 Hill
" John G machinist D & H res 189 Hoosick
" John J grocer 88 Eleventh h do
" Joseph baggageman Union sta h 61 State
" Kathleen D married Patrick Abbott
" Margaret buttonholer res 2939 Sixth av
" Margaret cashier 26 Orr res 706 Fifth av Lans
" Margaret E clerk Third cor State res 549 First
" Margaret F widow James A h 549 First
" Mary collarworker res 64 Oakwood av
" Mary steno 357 River res at Valley Falls
" Mary widow Joseph h 1335 Fifteenth
" Mary widow Nicholas h 64 Oakwood av
" May A widow James h 131 President
" Nellie collarworker Barker's h 476 First
" Nora res 2939 Sixth av
" Rosa S widow David h 478 Sixth av Lans
" William checker Cluett's res 1335 Fifteenth
" William F express 3 Broadway h 25 Harrison pl
" William J grocer 2254 Fourteenth h 189 Hoosick
" William J jr clerk res 189 Hoosick
Meekin Alexander foreman printing dept 547 River h at W'vliet
" Katherine E widow Hamilton res 147 Fifth av Lans
Meens Harry D actor h 53 Hoosick
Meer George D junior asst engineer 10 One Hundred Twelfth h at Castleton
Meers Michael foundryman h 355 First
Meeson Agnes h 42 Willis
" Lucy collarworker Cluett's res 42 Willis
" Ruth V steno Troy Times res 42 Willis
Mehan Frances H res 78 Eagle
" Frances R clerk res 8 Farm
" Mary F dressmaker 8 Farm h do
" Nellie R shirtmaker res 549 Ninth av Lans
" Stella C shirtmaker res 549 Ninth av Lans
" Thomas H h 78 Eagle
Meharg Helen A steno 92 Fourth 5th fl res 329 Third
" James I foreman Ludlow Valve Mfg Co h 329 Third
" James I ins agt h 32 Sheridan av
" Marion nurse res 329 Third
" Marion technician 72 Second res 329 Third
Meher Clara A res 515 Jacob
" Clarinda widow James C cigars 515 Jacob h do
" Willsey chauffeur res 515 Jacob
Mehler Elizabeth widow Charles W died Aug 15 1922
Meidema Bouker rigger res 413 Seventh av Lans
Meighan Andrew J died Sept 8 1922
" Anna res 538 Fifth av Lans
" Clyde A shirtcutter h 9 Park av
" Florence collarworker Cluett's res 723 River
" Gladys A nurse Leonard Hospital res 477 Seventh av Lans
" Lena widow Andrew J h 723 River
" William L sanitary inspector 14 City Hall h 477 Seventh av Lans
Meik Domenick rem to Albany
Meingossner Frank G baggageman Union sta h 27 Christie
" Johanna widow Daniel res 27 Christie
Meisner Margaret Mrs res 170 Second av Lans
Meissner Henry carpenter h 270 Eighth
" Margaret widow William res 35 Hutton
" William H clerk 558 Fulton h 35 Hutton
Meister Louis men's furnishings 136 Fourth h do
Meixsell Raymond K mgr production dept 92 Fourth 5th fl h 185 Second
Melancon David J h 862 River
Melanify James laborer h 9 Cross
Melbourne Carrie stitcher res 413 Grand
Meldrin Robert C student R P I res 275 Eighth
Mele Antonio grocer h 73 Hill
" Francesco laborer h 17 StMary's av
" Frank student res 1256 Fifth av
" Joseph laborer res 1256 Fifth av
" Julius laborer h 1256 Fifth av
Melio Felice h 505 Washington
Melios George cook h 314 Earl
Meliski John J undertaker 506 Second h do
Melisky John h 11 Van Every's av
" Joseph jr helper h 7 StLuke's av
Melius Benjamin F machinist h 314 Eighth
" Eliza widow Levi A h 561 Federal
" Reuben cigarmaker 113 Congress
Mello Antonio grocer 277 Fourth h 73 Hill
Mellon Charles beverages 682 River res 162 Earl
" James J student R P I res 221 Eighth
Melolin Hortense T widow Homer C res 115 Sixth av Lans
" Rena H h 38 Eighth
Melsom John W elevatorman Hall, Hartwell & Co h 36 Marvin av
Meltigos John woodworker h 3 Centre
Melville Frances A Mrs res 247 Fifth av Lans
Melvin Mary res 192 Ninth
Melynk Onifer ironworker h 368 Second
Menand Felix died May 22 1923
MENAND H LOUIS florist 33 Fourth res 1922 Fifth av—See front cover and page 1056
Mendez-Cardona Luis jr student R P I
Mendro Florence clerk Third cor State res 95 Eleventh
" George P clerk h 95 Eleventh
Meneely Andrew carpenter 27 One Hundred Fifteenth h do
MENEELY BELL CO 22 to 28 River—See page 1025
MENEELY BRASS & BRONZE CO Inc brass bronze and aluminum castings 1531–1541 Broadway Watervliet—See page 1026
" Caralyn K widow Clinton H res 9 Washington pl
" Chester vice pres 22 River h 9 Washington pl
" Chester Mrs treas Meneely Bell Co 22 River res 9 Washington pl
" Chester B student res 9 Washington pl
" Clinton student res 9 Washington pl
" Clinton H died July 1 1923
" Eugenia student res 9 Washington pl
" Henry T student res 9 Washington pl
" Joseph died Nov 15 1922
" Orcelia widow Joseph h 548 Fourth av Lans
" Wadsworth res 1905 Fifth av
" William R pres Meneely Bell Co 22 River h at New York
" William R Mrs sec Meneely Bell Co 22 River h at New York
MENEELY & CO Inc bell founders 1531 to 1541 Broadway Watervliet—See page 1026
Menges Joseph h 213 Congress
Menillo Antonio shoe repairer 772 River h 3312 Seventh av
Menitsky John grocer h 111 Jackson
Mennen Samuel pedler h 157 First
Mennuti Michael barber 2243 Fifteenth res 200 Ferry
Menotti Alexander A student R P I

Mensburger Rose collarworker Cluett's res 33 Second
MENTER CO Inc The clothing 13 Third—See page 1033
" Edgar res 194 Eighth
Merchant George brickmaker h 419 Second
Merchants' Line Inc 191 River
Mercier Albert N cashier h 3251 Seventh av
" Edward clerk (Albany) res 387 Third
" Joseph E clerk 300 River h at Menands
Merdinian Goolexer Mrs h 157 Tenth
Meredith Clifford L (Wash D C) res 1926 Fifth av
" George L physician 1926 Fifth av h do also coroner
" Laura M res 1926 Fifth av
" Russell D pres and treas Meredith & Co Inc 415 Cannon bldg h 107 Maple av
" & Company Inc Russell D Meredith pres and treas Gladys Meredith sec advertising and selling agency 415 Cannon bldg
Mereness Delmer E student R P I
Mergenthaler Elizabeth buyer 85 Congress res 1629 Fifth av
Merkel Lewis P clerk 118 Congress h 3 Middleburgh
Merkle David pres and treas Goodkind Co Inc 28 King h at Plattsburg
Merns Mary T res 764 River
" Matthew K pastor St Patrick's church h 764 River
Merola John baker 265 Church h do
Meron Theodore T salesman 124 Congress res 109 Monroe
Merriam Charles E res 2651 Fifth av
" May A opr Cluett's res 2651 Fifth av
" Patrick C h 2651 Fifth av
" Rose D clerk 521 River res 2651 Fifth av
Merrick Edward foreman BI Co h 14 Marvin av
" Edward J chemist h 12 Thompson
" Henry engineer h 240 Stow av
" William E Mrs res 2188 Fifth av
Merridis Mabel collarworker res 620 Grand
Merrill Agnes V Mrs res 174 Fifth av Lans
" Albert machinist res 701 Grand
" Celia chaperone Russell Sage College res 68 First
" Emma F res 581 Fifth av Lans
" George W collector 333 River res 701 Grand
" Grace A. Frear's res 701 Grand
" Henrietta music teacher 581 Fifth av Lans res do
" James res 6 Second
" James O auto trimmer 227 River res 581 Fifth av Lans
" Schuyler C auto trimmer h 581 Fifth av Lans
" Theoda M bookkeeper 3 Cannon bldg res 701 Grand
Merriman Frank D janitor 24 King res 2339 Fifth av
Merriner Susan widow Frederick h 475 Second av Lans
Merritt Ruth steno E & W res 21 First
Mertens August W clerk h 887 River
" Helen A stitcher Cluett's res 384 Fourth av Lans
" Nettie Mrs laundress h 636 River
" Theodore E barber 37 One Hundred Twelfth h 384 Fourth av Lans
" Theodore H barber 515 Fifth av Lans h 477 E Park pl do
" William A barber 613 Second av Lans h 435 Fifth av do
Merwits Isabel R clerk One Hundred Twenty sixth cor Second av res 1081 Second av Lans
" Jacob engineer h 1081 Second av Lans
" James M engineer res 1081 Second av Lans
Mesick Frederick W chauffeur h 2139 Seventh av
" Minnie F h 116 Maple av
Meskell Helen Mrs collarworker res 314 Ninth
Mesley George M (Jackson Garage) 476 Fourth res 39 Stow
" Joseph grocer 99 Stow h 1265 First
Mesnig Catherine widow Mathias h 2155 Fourteenth
" Frederick S clerk 245 River h 257 Pawling av
" George L ins and real estate 56 Fourth rm 14 h 9 Larch av
" Joseph M auto supplies 2653 Sixth av and lawyer h 121 Maple av
" Nicholas res 153 First
Mesropian Avonk laborer res 105 Ninth
Messia Albert auto repairer 151 River h 22 College av
Messier Helie coremaker h 49 Collins av
" Leo P salesman 2436 Sixth av h at Cohoes
" Marie Mrs res 566 Second av Lans
Messner Helena widow L Christian h 2184 Twelfth
" Isabelle E clerk res 2184 Twelfth
" Leopold W foreman h 2184 Twelfth
" L Christian died May 28 1923
Metcalf Charles N student R P I res 57 Second
" Daniel machinist h 29 Eleventh
" George B res 10 First
" Sidney jr paperworker h 451 Tenth
" Sidney N papermaker h 451 Tenth
Metcalfe Efalin Mrs, Frear's h at W'vliet
" Harriet G widow Clinton died July 13 1923
" Regina H clerk (Albany) res 1821 Seventh av
Methe Theodore V student R P I
Metro Annie charwoman Marshall Sanatorium res do
" Bag Work Co bead work 69 Congress rm 7
METROPOLITAN LIFE INSURANCE CO National State Bank bldg—See page 1074
Metz Antonio umbrella mender h 418 Eighth
Metzger Catherine E collarworker Barker's h 17 Sherman av
" Charles died May 28 1923
" John J sheet metalworker 431 River h 41 Fourteenth
" John J jr clerk 99 Third res 41 Fourteenth
" Joseph rem to Cohoes
" Joseph D ironworker res 17 Sherman av
" Mary widow Lawrence res 55 Division
" Theodore machinist h 231 Second
" Zeno F tinsmith 96 Congress res 157 do
Metzner Charles F jr painter h 28 One Hundred Seventeenth
" George L driver Freihofer's h 692 Fourth av Lans
" Margaret steno 205 Boardman bldg res 692 Fourth av Lans
Meuse Lillian B attendant 44 Third res at Watervliet
Meyer Bertha res 3031 Seventh av
" Charles carpenter 53 Church h 48 Paine G I
" Edward coremaker h 3025 Seventh av
" Ernest decorator 181 River h at Watervliet
" Frank F res 3031 Seventh av
" Gotthilf dresser h 365 Eighth
" Gustav blacksmith h 3031 Seventh av
" Jessie A teacher school 2 res 2211 Fifteenth
" Lawrence D shirtworker Cluett's h 106 King
" Lawrence H bookkeeper 214 Fourth res 106 King
" Loretta clerk res 3031 Seventh av
" Louise E bookkeeper Union Nat Bank res at G I
" Wendell foreman 193 River h at Albany
" William A com trav h 16 Blakeley ct
Meyers Charles F h 4 Wait pl
" Ernest H salesman h 185 Hill
" George res 192 Ninth
" Henry watchman 499 First av Lans h 459 Fourth av do
" Patrick supt res 102 Second
" William H apprentice Troy Times res 203 Fourth
Mezger Robert jr student R P I res Avenue B cor Fifteenth
Mgurdichian Charles grocer 305 Fourth h do
Michael Frederick A h "Elmwood" Oakwood av ab Ingalls av
" Lazelle A h "Elmwood" Oakwood av ab Ingalls av
" Mary widow George L res 94 Fifth av Lans
Michaud Amelia Mrs h r 3251 Sixth av
Michlowska John laborer h 99 Ida
Michon Alfred E electrical engineer res 608 Third av Lans
" Alfred J dry goods 590 Second av Lans h 608 Third av do
" Edmond A supt 789 First av Lans res 817 Second av do
" Wilfred P cigars 576 Second av Lans h do
Mickel George elevatorman res 511 Grand
" Irving salesman h 66 Ingalls av
" Lillian clerk res 66 Ingalls av
Mickle Burton I salesman Broadway cor Third h Putnam st Sycaway
" Burton jr elevatorman Broadway cor Third res Putnam st Sycaway
" Dorothy dressmaker 93 Sixth av Lans res do
" Frank T ironworker h 14 Kinloch av
" Harry E tinsmith 205 River h 792 First av Lans
" Isaac res Putnam Sycaway
" Junius F laborer h 278 Earl
" Susan widow Philip h 653 Fifth av Lans

Middlebrook Ann widow John h 121 Fifth av Lans
" W Ralph musician res 121 Fifth av Lans
Middlestead Katharine clerk Union Nat Bank res at Wynantskill
Middleton Beatrice res 123 River
" Sophia widow Joseph H died Oct 16 1922
Miela Giuseppe h 269 Church
Mielenz Carpet Cleaning Co (Timothy A Devane) 27–29 Harrison pl
" Florence dressmaker 13 Walker av h do
Miggins James F cigars 779 Burden av res 30 Maple
Miketerian Michael collarworker Cluett's h 488 River
Mikhitorian Harry shirtironer Cluett's h 159 Tenth
Mikulecz John furniture 2012 Fifth av h do
Milady's Shop (Carl E Johnson) ladies' furnishing goods 44 Fourth
Milak Catherine Mrs h 2 Centre
Milan James laborer res 685 Burden av
" Mary widow Michael h 685 Burden av
Milanese Antonio res 51 Hoosick
" Clemente barber 135 Congress h 51 Hoosick
" Frank barber 135 Congress res 2254 Fifth av
" Luigi laborer h 61 Hill
Milberg Anna steno 521 River res 183 Fourth
" Charles clerk 1 Keenan bldg res 183 Fourth
" Evelyn R, Frear's res 183 Fourth
" Joseph bookkeeper res 183 Fourth
" Samuel dry goods 183 Fourth h do
Mileon George h 312 Earl
Miles Delmar H machinist h 15 Munro ct
" Etta B widow Oscar h 443 Eighth av Lans
" John D bookkeeper res 5 North
Milhizer William ice 496 Pawling av h do
" William A iceman res 496 Pawling av
Milinosky Joseph laborer h 627 Fourth
MILL SUPPLY CO (Jacob Pulenskey) electric motors and machinery 226 Hill n Bridge—See page 1055
Millar James J clerk 113 Fourth res 616 Grand
Millard Almon H real estate 11 State h 1584 Tibbits av
" Barbara F nurse Troy Hospital 56 Oakwood av res do
" Grace P Mrs res head One Hundred Twentieth
" John J rem to Brewster
" Rufus G undertaker 1724 Fifth av h do
Miller Adam F student R P I
" Adelaide Mrs res 472 Third av Lans
" Albert res 622 River
" Alden E ice and coal 27 Second av Lans h do
" Alden E jr mgr 27 Second av Lans h 22 do
" Alice res 102 King
" Alida C married Earl Ires
" Amelia collarworker res r 147 Hoosick
" Anna res 30 Glen av
" Anna Mrs clerk 32 Fourth h 18 Kinloch av
" Anna Mrs res 57 State
" Anna M collarworker Cluett's res 452 Monroe
" Arthur J clerk 245 River h r 452 Monroe
" Asa J carpenter res 1719 Seventh av
" Bertha collarworker res r 147 Hoosick
" Bertha h 736 First av Lans
" Bertha I collarworker Cluett's h r 845 River
" B F (Miller-Gross Rubber Co) 2211 Fifth av h 2325 Fifteenth
" Carl W hatter and men's furnishings 67 Congress h 15 Kinloch av
" Cassius J pastor Trinity M E church h 21 Thirteenth
" Catherine res 2910 Fifth av
" Catherine res 1475 Fifth av
" Catherine widow John h 255 Congress
" Catherine widow h 1312 Fifteenth
" Catherine A clerk Third cor State res 654 Fourth
" Catherine A widow George died March 17 1923
" Catherine T collar worker res 306 Fourth
" Charles bridgeworker res 725 Federal
" Charles laborer h 78 Division
" Charles res 97 Fourth
" Charles A painter h 25 One Hundred Seventeenth
" Charles F draftsman res 30 Glen av
" Charles H turner Cluett's res 3010 Seventh av
" Charles J clerk res 91 Ninth
" Charles J collar turner Ide's res 2303 Sixth av
" Charles T fireman B & M res 424 Eighth
" Chester D laborer h r 56 Thompson
" Clementine M cashier Broadway cor Third res 105 Ida

Miller
" David student R P I h 187 Eighth
" David C auto mechanic 351 Fifth av Lans h 880 Third av do
" David G M student R P I
" Delbert E express 745 Pawling av h do
" Dexter E auto repairer h 3010 Seventh av
" Earl chauffeur res 1632 Fifth av
" Earl M 27 Second av Lans h 33 do
" Earl W student R P I res 275 Eighth
" Edward plumber res 357 Monroe
" Edward (375 Tenth) died Aug 31 1922
" Edward A auto repairer 110 Pine Woods av h R D 1 Troy
" Edward C foreman 684 Pawling av h at W'vliet
" Edwin H clerk 125 Congress res at Albany
" Elizabeth widow Daniel h 41 Stow
" Elizabeth C Mrs res 1898 Francis av
" Elizabeth J Mrs res 50 Maple av
" Elizabeth L cashier Broadway cor Third res 306 Fourth
" Ella L Mrs h 3010 Seventh av
" Emma widow John h 144 Hoosick
" Enoch J machinist res 105 Ida
" Ervin J pedler h 8 Cragin av
" Eugene A h 71 Fifth av Lans
" Eugene D electrician res 71 Fifth av Lans
" Eva L res 532 Third av Lans
" Florence h 19 Grant av
" Florence M collar worker res 51 Sixth av Lans
" Frances housemother Leonard Hospital Dormitory res 500 Sixth av Lans
" Frances T phone opr res 452 Monroe
" Frank laborer h r 175 William
" Frank A machinist Arsenal h 90 Thompson
" Frank G gardener res 9 E Sunnyside
" Frank H res 2507 Fifteenth
" Frank J painter 181 River h 32 Central av
" Fred laborer h r 156 Ferry
" Fred waiter h 1642 Sixth av
" Fred Augustus draftsman h 30 Glen av
" Fred S collar cutter h 4 Woodrow ct
" F A machinist Arsenal res at Troy
" George stove repairer 261 River res 763 do
" George student R P I res 52 Fourth
" George A chauffeur h 40 Third
" George B student R P I
" George E helper 2788 Sixth av h 2910 Fifth av also alderman 13th ward
" George F trainman N Y C res 424 Eighth
" George H painter 181 River h 51 Desson av
" George H salesman 15 Third res at Cohoes
" George I director 433 River h 300 Hoosick
" George J engineer res 2910 Fifth av
" George N h 763 River
" George W pipe fitter h 1320 Fifteenth
" Grace waitress res 1712 Seventh av
" Grace B died Jan 29 1923
" Grace E h 14 Division
" Gretchen C steno res 19 Grant av
" Gross Rubber Co (B F Miller, William A Gross) automobile tires 2211 Fifth av at King st
" Gurdon B foreman 619 River h 2511 Sixth av
" Guy H, U S dist engineer 33 Federal bldg h at Albany
" Guy W mgr 324 River h at Green Island
" Harold F student R P I res 2206 Fourteenth
" Harry mgr h 344 River
" Harry painter h 51 Desson av
" Harry T salesman h 2325 Fifteenth
" Helen Mrs h 198 Fourth
" Helen M dressmaker 845 Fourth av Lans res do
" Helena collar worker res r 147 Hoosick
" Henry gardener res 181 Oakwood av
" Henry mgr 332 River h at Albany
" Henry tobacconist h r 1708 Highland av
" Henry H salesman 214 Fourth h 185 Seventh av Lans
" Henry J shipper Troy Times Art Press res 605 Grand
" Herman machinist h Levi av
" Jacob P student R P I
" James boilermaker h 2303 Sixth av
" James brushmaker h 714 Second av Lans
" James clerk res 614 Grand
" James Edwin architect res 1710 Seventh av
" James I steno (Albany) res 357 Monroe
" James S res 30 Glen av
" Jeannette M steno 2 River res 150 Eighth
" Jerome chauffeur rem to Detroit Mich
" John res 1930 Fifth av
" John (22 Park av) died Nov 21 1922

Miller
" John B collar cutter Cluett's h 261 Fifth av Lans
" John C F com trav 199 River h 60 Seventeenth
" John M driver Am Ry Ex Co h 3 One Hundred Twenty-second
" John O sawyer h 332 Spring av
" John P papermaker h 375 Tenth
" John W machinist res 51 Sixth av Lans
" Joseph chauffeur 164 Second av Lans res do
" Joseph farmer res Oil Mill Hill
" Joseph machinist res 19 Grant av
" Joseph F fireman Pumper No 2 h 3344 Sixth av
" Joseph P shipper h 150 Eighth
" Joseph W contractor 565 Jacob h do
" Julia widow Adelbert res 1822 Francis av
" Julia R collar turner Ide's res 2303 Sixth av
" Julius watchman h 105 Ida
" Justus Estate 7 Bridge av
" Justus A salesman Earl cor Bridge av h 185 Sixth av Lans
" J Katherine steno 2132 Seventh av res 147 Hoosick
" J Preston student R P I res Avenue B cor Fifteenth
" Katherine J steno res r 147 Hoosick
" Kenneth M auto mechanic res 51 Sixth av Lans
" Kenneth R student R P I
" Lawrence C student R P I rem to Oklahoma City Okla
" Lela collar worker res 1922 Seventh av
" Leon A, Ford's (G I) res 144 Hoosick
" Leslie bookkeeper h 454 Fifth av Lans
" Lester blacksmith 499 First av Lans h at Cohoes
" Letha I student res 27 Second av Lans
" Lewis A milk 330 Spring av h do
" Lewis E conductor U T Co h 717 Third av Lans
" Lewis J salesman 14 Third h 144 Hoosick
" Lillian res 21 Burdett av
" Lillian J cashier 334 River res 2507 Fifth av
" Lottie B collar worker res 3010 Seventh av
" Louis E auctioneer res 745 Pawling av
" Louis G salesman res 144 Hoosick
" Louise collar worker Cluett's res 452 Monroe
" Louise domestic Leonard Hospital
" Lucy examiner Ide's res 424 Eighth
" Margaret widow Louis res 546 Second
" Margaret A widow Jonas h 29 Sheridan av
" Margaret E widow Fred F h 2304 Fourteenth
" Marie h 510 Federal
" Marion M res 477 Second av Lans
" Mary Mrs h 344 River
" Mary Mrs h 14 Front
" Mary widow Dietrich h rear 147 Hoosick
" Mary widow James h 357 Monroe
" Minnie widow Henry res 181 Oakwood av
" Nellie dressmaker h 481 Third av Lans
" Nelson H musician h 5100 Second
" Nicholas S asst foreman 619 River h 889 Fifth av Lans
" Paul ironworker B I Co h 452 Monroe
" Paul J machinist (Waterford) res 452 Monroe
" Peter engineer h 804 Second av Lans
" Quincy H foreman res 596 Second av Lans
" Ralph ironworker B I Co h 494 Second
" Ralph transferman Am Ry Ex Co h 306 Fourth
" Richard W chauffeur Shaughnessy sq Lans res 164 Tenth
" Rose widow Theodore h 424 Eighth
" R Elizabeth widow Leroy h 12 One Hundred Fifteenth
" Samuel J service man 48 Fourth res 51 Sixth av Lans
" Samuel T barber 5 One Hundred First h 51 Sixth av Lans
" Sanford watchman h 845 Fourth av Lans
" Sarah B steno res 714 Second av Lans
" Silas W conductor U T Co h 778 Third av Lans
" Simon bookkeeper 161 River res 695 Fifth av
" Simon h 72 River
" Taswell foreman 427 River h 41 Christie
" Theodore M printer res 19 Grant av
" Thomas B bookkeeper 2791 Sixth av h R D 3
" Thomas P horse dealer 130 Congress h 1631 Fifth av
" Walter B helper h 32 Douw
" Walter J foreman h 441 Eighth av Lans
" William painter 11 Congress h Mountain View av Brunswick
" William shoe repairer 188 Fourth h do
" William h 2774 Sixth av

Miller
" William A elevatorman Frear's h at Watervliet
" William H chauffeur Auto Truck No 3 Franklin sq
" William H engineer h 1718 Seventh av
" William H h 1475 Fifth av
Miller's Music Store (Frank S Rogers) 71 Fourth
Millerstein George helper 139 River res 79 do
Millett Henry J roadmaster 103 River h 170 Sixth av Lans
" James P mason h 61 Middleburgh
" John res 2164 Fifth av
" Mary G clerk res 170 Sixth av Lans
" Peter B tilesetter h 3313 Seventh av
" Viola M clerk (Albany) res 170 Sixth av Lans
Millhouse Alfred (rivet cutter) died Oct 22 1922
" Alfred J bookkeeper The Lawlor & Cavanaugh Co res 70 Campbell's av
" Chester int dept bookkeeper Mfrs Nat Bank h 8 Vandenburgh av
" Clara widow Alfred h 70 Campbell's av
" Clarence B pharmacist 598 Second av Lans h 501 Seventh av do
" Ernest A iron worker h 720 Third av Lans
" Ernest A jr insp res 720 Third av Lans
" Frank asst millwright B I Co h 8 Vandenburgh av
" George clerk B I Co Sixth ward h 199 Stow av
" Grace M teacher (Bouton N J) res 7 Thompson
" Irving F foreman B I Co h 1 Erie
" Lucy F steno 5 King res 8 Vandenburgh av
" Mary collar worker Cluett's res 8 Vandenburgh av
" Priscilla widow Edward D h 38 Campbell's av
" Susannah E widow William h 16 Thomas
" Susie E collar worker C P Co res 16 Thomas
" Walter ironworker B I Co h 7 Thompson
" William E mgr B I Co Sixth ward h Brunswick rd n Orchard av
Millichap Robert J clerk res 152 Second
" Robert J jr clerk res 152 Second
Milligan Frederick (G & F Milligan) 116 William h 187 Congress
" George (G & F Milligan) 116 William res 121 Fourth
" George res 187 Congress
" George A toolmaker res 187 Congress
" G & F (George and Frederick) carpenters and builders 116 William
" John clerk 2405 Fifth av res at G I
Milliken Vanghn D salesman 92 Fourth 5th floor h at Centre Brunswick R F D 5
Milliman Adie M widow Sterling D h 477 Tenth
" Belle res 44 Hoosick
" Elmer R collar turner E & W h 285 Tenth
" Fred H machinist h 265 Ninth
" George R chauffeur Auto Pumper No 1 res 59 Third
" Harry V engineer Hall, Hartwell & Co h 44 Hoosick
" Louis N (Morgan & Milliman) architect 30 Second h at Valley Falls
" Marion collar worker res 265 Ninth
" Morris J machinist h 307 Liberty
Millington Charlotte widow John res 253 Sixth av Lans
" Clyde E Westminster Presbyterian church and piano tuner 250 Third av Lans h do
" Daniel laborer res 236 Lincoln av
" George laborer h 1 Madison pl
" George J laborer res 92 Mann av
" Gertrude widow George died Feb 23 1923
" Howard druggist 757 Burden av h 229 Stow av
" Howard jr machinist B I Co res 229 Stow av
" Joseph police 3d precinct h 236 Lincoln av
" Margaret widow William h 777 Burden av
" Margaret H nurse h 111 Third
" Marion nurse res 111 Third
" Richard engineer h 10 Erie
" Robert C pianotuner res 250 Third av Lans
" Thomas J teamster h 236 Lincoln av
" William died Apr 5 1923
" William F laborer h 456 Fourth
" William H police 1st precinct h 182 Francis
" William J craneman res 777 Burden av
" William J ironworker B I Co h 4 Oak
Millis Otis V foreman (G I) h 120 Congress
Mills Ada B widow Franklin P h 694 Third av Lans
" Annie res 5 Park pl
" Box Co (Joseph A Seery) Magill Island

Mills
" David L student R P I res Burdett av near Hoosick
" Florence widow Orland h 758 Jacob
" Henry F supt (Albany) h 240 River
" Lester F student R P I res Burdett av near Hoosick
" Malcom G vial maker res 758 Jacob
Milne Elizabeth A widow George h 143 Seventh av Lans
" George K truckman 40 Glen av h do
" Joseph W machinist res 143 Seventh av Lans
" Samuel H rem to Melrose
" Theresa M milliner 143 Seventh av Lans res do
Milofsky Meyer tailor 25 Congress rm 38 h do
Milos Frank beverages 1 Centre h do
" Frank clerk h 594 Fourth
" John meatmarket 480 Second h do
" Michael beverages 2437 Sixth av h 594 Fourth
Milroy Charles L State trooper Lake av cor Rankin av
Milser Helena widow William h 381 Eighth
" Jeannette L forewoman 433 River res 381 Eighth
" Minnie married Ralph Robinson
Miltner Martin laborer res 1 Smith av
Mimno Harry R instructor R P I res 2150 Twelfth
Minahan Agnes E res 144 Seventh av Lans
" Bertha widow Michael h 57 Lincoln av
" Bertha V starcher Cluett's res 356 First
" Catherine collar worker E & W h 194 First
" Daniel J collar worker h 2535 Sixth av
" Daniel J jr clerk D & H res 2535 Sixth av
" Edward foreman B I Co h 536 Fourth
" Edward glass cutter h 415 Fourth
" Edward F laborer res 536 Fourth
" Edward J student res 2535 Sixth av
" Elizabeth A h 472 Second
" Grace clerk 669 River res 303 Third
" Jeremiah ironworker B I Co res 567 Fourth
" Jerry, Frear's res 567 Fourth
" Johanna widow Timothy h 356 First
" John tel opr 205 Cannon bldg h 144 Seventh av Lans
" Katherine E dressmaker 1811 Seventh av h do
" Mabel M res 144 Seventh av Lans
" Margaret M steno res 2535 Sixth av
" Mary widow Edward res 481 First
" Nora E buttonhole maker Cluett's res 356 First
" Sarah widow John F h 60 Adams
" Thomas machinist res 472 Second
" Thomas A teacher (Pittstown) res 348 Second
" Timothy ironworker B I Co res 356 First
" Timothy F beverages 555 Fourth h 472 Second
" William P beverages 488 Second h 569 Fourth
Minasian Hapgop shirtironer Cluett's h 155 Tenth
" Sogomon G rug weaver 1813 Fifth av h at Wynanstkill Village
Mincher George J auto mechanic 322 Fifth av Lans h at Cohoes
" James h 2342 Seventh av
" J Edward senior highway eng 33 Federal bldg h at W'vliet
" Winthrop cotton broker h 861 Second av Lans
Minelli Angeline clerk res 104 Ferry
" Domenico laborer h 196 Earl
" Felix presser h 1423 Fifth av
" Michele h 104 Ferry
Miner Alfred foreman 547 River h 579 do
" Arthur casemaker res 470 Tenth
" Charles W police 4th precinct Lans h 18 One Hundred Nineteenth
" Edward h 470 Tenth
" Elizabeth res 470 Tenth
" Frederick millhand h 399 Ninth
" Jesse E machinist h 37 Eighth
" John M h 777 River
" John P com trav h 2279 Sixth av
" Louie teacher Russell Sage College res 113 Second
" Rosella widow Frederick res 777 River
Miney Emily clerk 299 Broadway res 381 Second
" Helen buttonholer Cluett's res 381 Second
" Margaret buttonholer Cluett's res 381 Second
" Mary Mrs clerk 252 Broadway res 1914 Fifth av
" William F (Miney & Leary) 268 Second h 101 Hutton
" & Leary (William F Miney, James Leary) beverages 268 Second
Minihan John machinist h 303 Third
" John G welder res 303 Third
" Joseph W fireman res 303 Third
Mink Edward O (Albany) res 574 First av Lans
" Otto valvemaker h 574 First av Lans
Minkler Albert opr h 37 Ford av
" Henry collar worker res 803 First av Lans
" Jean E librarian (Albany) res 37 Ford av
Minnock John checker B & M h 257 Ninth
" Joseph F clerk res 257 Ninth
" Julia M collar worker res 257 Ninth
Minogue Charles M bookkeeper res 160 Third
" Rose nurse res 2129 Fifth av
" Theresa nurse res 2129 Fifth av
Minor Alexander h 2133 Seventh av
" Arthur res 2133 Seventh av
Minton Francis W brushmaker res 670 Second av Lans
" Frank W painter h 670 Second av Lans
" Fred G electrician h 695 Third av Lans
" Hazel M collarworker res 670 Second av Lans
" Lyman H h 670 Second av Lans
" Sophie C sec 403 Fulton rm 24 res at Albany
Miof Andrew G driver Am Ry Ex Co h at W'vliet
Miorin Amelia V res 197 Hill
" Anthony (Anthony Miorin & Son) 107 Church h 197 Hill
MIORIN ANTHONY & SON (Anthony and Robert A) carpenters and builders 107 Church r City Hall —See page 1046
" Robert A (Anthony Miorin & Son) 107 Church h 180 Hill
Miranian Charles res 1916 Seventh av
Miron Charles painter res 376 Tenth
Mishik Adam laborer h 919 Fifth av
Misinowich Max grocer 699 Burden av h do
Misoff Sally saleswoman 322 River res at Albany
Missaique Henry helper res 7 Seventeenth
" Joseph W collar turner Ide's h 214 Ninth
" Laudina res 7 Seventeenth
" Lillian inserter res 7 Seventeenth
" Ovila paper trimmer res 7 Seventeenth
" Philias gate tender h 7 Seventeenth
Misterly Frank S student R P I
Mistuta Angelo laborer h 8 Franklin
Mitch Anthony laborer h r 368 Third
Mitchell Alice Mrs h 1 Cypress
" Anna R saleswoman Broadway cor Third res 255 Third
" Anthony tailor 638 Second av Lans h do
" Ellen widow Kyran h 109 Madison
" Francis L steno Broadway cor Fourth res 1 Cypress
" Harry J h 26 Rensselaer
" Helen clerk res 255 Third
" Irene res 255 Third
" Irvin E student R P I
" James driver res 1 One Hundred Sixteenth
" James laborer h 71 Jay
" James watchman res 551 Fourth av Lans
" James (2644 Sixth av) rem to Saratoga
" James J helper res StJoseph's Home end Mechanic
" Jane res 379 Tenth
" John mason h 513 Fourth
" John plumber res 159 Ninth
" John A res 109 Madison
" John E plumber's helper h 780 River
" Joseph plumber 150 Fourth res 627 Fourth av Lans
" Joseph res 192 Ninth
" Julia res 255 Third
" Julia widow Patrick res 2182 Fifth av
" Julia W widow George rem to Watervliet
" Mary maid head of Ford av
" Mary steno 403 Fulton rm 34 res at Albany
" Mary h 255 Third
" Mary res 399 Tenth
" Mary C collar worker res 3012 Seventh av
" Michael h 379 Tenth
" Peter clerk res 302 Ninth
" Peter F special police Ide's h 3012 Seventh av
" Thomas janitor h 672 Fourth av Lans
" Walter clerk res 255 Third
" Walter collar turner Ide's h 77 Jay
Miter Arthur L food products 540 Second av Lans res do
" Caroline E h 517 Third av Lans
" Elizabeth A res 517 Third av Lans
" Emma E h 465 Second av Lans
" Evelyn G teacher res 477 Second av Lans
" Frank F student (West Point) res 477 Second av Lans
" Frank H insurance and real estate 477 Second av Lans h do
" John N coal One Hundred Nineteenth cor First av Lans
" Kate E res 465 Second av Lans
" Mary W res 517 Third av Lans

Miter
" Robert L clerk (Cohoes) res 540 Second av Lans
" Thomas W ins 477 Second av Lans res do
" William H (Albany) h 490 First av Lans
" William N salesman 4 Federal h 540 Second av Lans
Mitola Donato h 75 Division
" Samuel collar turner res 75 Division
Mittenswey Frances E steno 202 Boardman bldg res 140 Oakwood av
" Otto brewmaster h 140 Oakwood av
Mitter Esther B steno 23 Court House res at G I
" Frank rem to Green Island
" Laurence F plumber h 202 Hill
Mittlestead Lena maid res 105 Oakwood av
Mix Earl L student R P I
Mixter Charles F h 331 Congress
" Jessie K teacher school 14 Fifteenth cor College av res 331 Congress
Mlynarski Michael laborer h 172 Church
Moak Byron S machine opr res 498 Second av Lans
" Charles D helper res 498 Second av Lans
" John T fireman United Shirt & Collar Co res 498 Second av Lans
" Orville auto mechanic h 3318 Seventh av
" Orville chief engineer United Shirt & Collar Co h 498 Second av Lans
" Viola F res 498 Second av Lans
Moaroli Alfred h 1491 Fifth av
Moat Donald E student R P I
Mobar Charlotte widow John G collar worker Ide's h 462 River
Mochion Esdras meat cutter 626 Second av Lans h at Cohoes
Mochon Albina M res 104 Jackson
" Alfred J foreman (W'vliet) h 296 Second
" Arthur L (A & H Mochon) 409 Second res 104 Jackson
" A & H Arthur L and Henry A grocers 409 Second
" Henry A (A & H Mochon) 409 Second h do
" Mary widow Alfred h 104 Jackson
" Oliver F plumber 411 Second h do
Modern Home Appliances Co (Earl D Button) 30 Fourth
" Housing Co Inc 251 River rm 34
Moehring John rem to New York
Moeller Barbara widow Adolph C h 8 Parmenter av
" Frederick W cigarmaker 113 Congress res R F D 4
" Marie clerk 28 King res 8 Parmenter av
" Robert H patternmaker h 94 Campbell's av
Moench Agnes Mrs res 184 Hill
" Emil meat market 21 Christie h 184 Hill
Moesche Sophie h 606 Federal
" Walter rem to Rockville Conn
Moffat James supt 648 Fulton h at Watervliet
Moffitt Andrew N M druggist 25 Keenan bldg res 1821 Fifth av
" Elizabeth Mrs res 707 Grand
" Richard res 1812 Fifth av
Mohaghan Frederick W student R P I
Mohan Alice B collar worker res 2355 Seventh av
" Anna F collar worker res 2355 Seventh av
" Bernard janitor h 423 First
" Frank P salesman 347 Fifth av Lans res 40 Lake av
" Helen teacher res 40 Lake av
" Laurence H h 40 Lake av
" Theodore J h 58 Adams
" Thomas J laborer h 2215 Sixth av
" Thomas J jr clerk res 2215 Sixth av
Mohawk Valley Amalgamated Tire Stores Corp William P Powers resident mgr 76 Congress
" and Hudson River Humane Society 79 Fourth
Mohican Co The grocers 363–367 River
Mohl Clifford clerk res 763 Pawling av
" Fred spinner h 763 Pawling av
" Harry J electrician 5 Bridge av res 763 Pawling av
" Lulu M collarworker res 763 Pawling av
Mohn Paul E instructor R P I h 52 Brunswick av
Mohr Louise C sec 1 Court House res at Rens
Mohyd Timothy collar worker res 2132 Fifth av
Moilek Jan died April 20 1923
Molahn Bernhardt J musician h 41 Spring av
Molak John laborer h 42 Tyler
Molinaro Anthony G student R P I
Mollenhauer Arnold M adv mgr River cor Rensselaer h 301 Fifth av Lans
" Pauline Mrs res 301 Fifth av Lans
" Wilfred V clerk res 301 Fifth av Lans
Moller John H State trooper Lake av cor Rankin av
Mollnow Richard W baker Freihofer's h 806 Fifth av Lans
Molloy Anna E teacher (Cambridge) res 1 W Sunnyside
" Catherine h 319 Tenth
" Daniel J clerk res 1 W Sunnyside
" Edward J clerk 357 First res 308 Fourth
" Francis J apprentice Troy Record res 766 River
" Frank pressman h 55 Douw
" James H collar worker res 759 Second av Lans
" James J (Molloy & Murray) 43 Hutton h 88 Oakwood av
" Jane G h 194 Third
" Jennie A stamper res 759 Second av Lans
" Keran h 1 W Sunnyside
" Keran P chauffeur res 1 W Sunnyside
" Marie E teacher res 1 W Sunnyside
" Mary F collar worker res 759 Second av Lans
" Mary M res 194 Third
" Michael E (James E Molloy & Co) 2 Federal and clerk 19 Second h 171 Hoosick
" Morris res 759 Second av
" & Murray (James J Molloy, William J Murray) meat market 43 Hutton
" see Malloy
Moloney Joseph I captain Truck No 1 Lans res 3 North
" Walter P clerk 409 River h 3 North
" see Maloney
Moluci Rock clerk 200 Broadway res 166 Congress
Molumby Margaret collar worker res 255 Third
Monaghan Anna R buyer res 339 Third
" John M gardener h 27 Central av
" Mary J teacher school 12 res 339 Third
" Nan R buyer Broadway cor Third res 339 Third
" William F h 339 Third
Monahan Agnes L steno 410 Boardman bldg res 153 Ninth
" Anna collar worker Cluett's res 423 Second
" Anna phone opr res Berkley st
" Anna Mrs res 8 One Hundred Fifteenth
" Catherine res 7 Walnut
" Gertrude phone opr res Berkley st
" Helen collar worker Cluett's res 6 Second
" Helen collar worker Cluett's res 153 Ninth
" John cashier h 327 Spring av cor Excelsior
" John motorman h Berkley st
" John F, U S N res Berkley st
" John J clerk Am Ry Ex h 329 Spring av
" John W (Walsh & Monahan) real estate 217 Ilium bldg h 747 River
" Joseph A driver h 436 Tenth
" Joseph W opr res Berkley st
" Julia H forewoman Cluett's res 423 Second
" Julia J widow John h 423 Second
" Loretta phone opr res Berkley st
" Marguerite phone opr res 423 Second
" Mary A Mrs h 153 Ninth
" Mary E collar worker res 153 Ninth
" Thomas M Ford Motor Co h 3 Albia av
" Walter J machinist res 423 Second
Monarch Brush Co 653 Third av Lans
" Motor Freight Co (J A Nesbitt, F J Shortell) 5–7 Ferry
Moncello John restaurant 109 Fourth h at Watervliet
Moncrief Robert F (Moncrief & Francis) 77 Congress res 129 Third
" & Francis (R F Moncrief, Samuel H Francis) druggists 77 Congress
Mondon Thomas watchman h 3 Read's alley
Monell Peter painter res 2522 Fifth av
" Robert A student R P I res 128 Twelfth
Moncllo Giuseppe grocer 225 Fourth h do
Monette Herbert H (Morris Lunch) 16 Fourth h at Albany
Monetti Alfonzo laborer h r 248 Fourth
Monin Franklin L jr student R P I res 272 Hoosick
Monroe Frank W com trav 327 River h 1 Irving pl
" James W student R P I
" Mary res 9 Whitman ct
" Sarah widow Robert res 12 Park av
" Theatre 392 Second
Mons Albert E h 247 Third
" Charles A car insp N Y C res 2636 Fifth av
" Sylvester res 2636 Fifth av
" William F clerk B &M freight 55 Hoosick h 26-36 Fifth av
Monsseau Leo janitor 33 Second res do
Montanina Carmine laborer h r 105 Hill

Montanino Mariano laborer h 1161 Fifth av
Montarello Giuseppe laborer h 23 StMary's av
Montello Cesare h 19 StMary's av
" Domenico res 12 Liberty
Montenia Pearl nurse Leonard Hospital
Montessi John fireman h 153 N First
Montgomery Burt papermaker res 210 Liberty
" Ellwood W student R P I
" Robert oiler R I Co h 643 Fourth
Monti Louis P rem to Providence R I
Montross William H steamfitter res 119 Fourth
Monty Minnie R Mrs h 3262 Sixth av
Moody Ella h 854 Fourth av Lans
" Preston L rem to Albany
Moon Ada G h 471 Fulton
" Byron G pres and treas The Byron G Moon Co Inc 92 Fourth 5th fl h at Centre Brunswick R F D 5
MOON BYRON G COMPANY Inc The advertising agency service 92 Fourth—See page 1000
" Ernest collar cutter U S & C Co h 648 Fifth av Lans
MOON GARAGE (Albert H Quillinan, Gordon D Woods) 3019 Seventh av near Ingalls av —See page 1009
" Harvey machinist res 57 Fourth
" Jacob H gardener h Annie cor Levi av
" John H coal and wood 3017 Seventh av h 3040 Sixth av
" Mary collarworker rem to Eagle Mills
" Mary res 192 Ninth
Mooney Agnes nurse Troy Hospital 56 Oakwood av res do
" Alice G Mrs h 121 Second
" Anna H collar worker Cluett's res 312 Second
" Anne teacher Troy Con of Music res 230 Third
" Bridget A Mrs h 312 Second
" Daniel h 98 King
" Ellen res 230 Third
" Ellen widow Michael h 283 Tenth
" Esther clerk 412 Gay bldg res at Watervliet
" Florence A teacher school 12 res 103 Hill
" John bookkeeper 152 Fourth res at Cohoes
" Josephine Mrs h 98 King
" Katherine A res 283 Tenth
" Lawrence res 192 Ninth
" Margaret h 790 Fourth av Lans
" Marion M maid res 1922 Fifth av
" Mary E h 230 Third
" Mary R collar worker Cluett's res 312 Second
" Patrick collar worker res 2230 Seventh av
" Peter J helper res 2337 Fifteenth
" Susan Mrs housekeeper res 103 Hill
" William J (M & O Paint Co) 2393 Sixth av h 2315 Seventh av
" William J tel opr h 2337 Fifteenth
Moonjian Avidis ironer Cluett's h 105 Ninth
Moor George, U S N res 40 Spring av
" Jacob collar cutter Cluett's h 40 Spring av
" Jacob jr collar worker Cluett's h 46 Spring av
" William J res head of Ford av
Mooradian Charles molder h 2320 Fifteenth
" Mihran grocer h 410 Fourth av Lans
Moore Abbie widow Thomas inspector h 69 Glen av
" Albert B res 22 Woodrow ct
" Anna B Mrs domestic h 3 State
" Catherine shirt ironer Cluett's res 51 Fourth
" Catherine J collar worker res 119 Eighth
" Charles E collar turner h 432 Tenth
" Charles K com trav h Gurley av Lans
" Charles L res 756 Jacob
" Charlotte K collar worker Cluett's h 3 Ingalls av
" Clarence L express 775 River h do
" Cora L res 2232 Thirteenth
" Daniel deckhand rem to New York
" Edmund J clerk res Gurley av Lans
" Edna res 770 Second av Lans
" Edward driver Earl cor Bridge av res 194 Congress
" Eleanor res 520 River
" Ella M Mrs collar worker res 174 Ferry
" Ellen E widow Thomas A h 159 N First
" Elmer E helper h 8 One Hundred Twelfth
" Forrest L wireworker 427 River res at Waterford
" Francis J com trav res Gurley av Lans
" Frank Mrs res 756 Jacob
" Frank H rem to Waterford
" Fred G linotype opr Troy Times res 91 Second av Lans
" Frederick collar turner res 695 Sixth av Lans
" George N mgr 5 Franklin Sq h 20 Hoosick
" George W rem from city

Moore
" Gertrude M steno 5 Front res 90 Oakwood av
" Grace nurse res 209 Liberty
" Grace F student res 194 Congress
" Harry musician 287 River h 770 Second av Lans
" Harry W transferman Am Ry Ex h r 194 Congress
" Helen bander res 76 Hill
" Henry I clerk h 343 Fourth av Lans
" Herman A bridge builder h Tibbits av bey Orchard av
" Hermine Mrs. Frear's h at G I
" James bookkeeper res 307 Ninth
" James A G window cleaner res 2120 Sixth av
" James M agent dept of charities also newsdealer 632 Second av Lans h do
" Jennie Mrs collar worker res 6 Second
" Jessie Mrs res 2238 Thirteenth
" John asst pastor St Peter's R C church res 2310 Fifth av
" John res 192 Ninth
" John F laborer h 146 River
" John J car builder h 344 Second
" John J electrician res 2380 Sixth av
" John L law student 312 Cannon bldg res Gurley av Lans
" Joseph apprentice res 76 Hill
" Joseph laborer h 1 St Joseph
" Joseph E baker h 194 Congress
" Joseph J fireman h 7 Walnut
" Joseph S supt Utica Knitting Co Utica h 22 Woodrow ct
" Katherine Mrs domestic 21 First res 347 Tenth
" Lillian widow William res 775 River
" Louis A collar worker Cluett's h 2380 Sixth av
" Louis H real estate 18 State rm 5 h 64 do
" Mack laborer res 71 Harrison pl
" Margaret clerk res 307 Ninth
" Margaret collar worker h 119 Eighth
" Margaret laundress res 272 Second
" Margaret res 119 Eighth
" Margaret F res 3327 Sixth av
" Margaret L bander h 76 Hill
" Margaret V widow James J h 307 Ninth
" Marie T res 307 Ninth
" Martin E driver res 7 Walnut
" Mary A died July 3 1922
" Mary J res 20 Hoosick
" Minetta M teacher elocution Troy Con of Music h at Watervliet
" Minnie widow Thomas h 104 First
" Nelson J clerk 97 Fourth res 770 Second av Lans
" Nicholas clerk h 150 Ninth
" Patrick ironworker B 1 Co h 544 Fourth
" Phoebe Mrs h 2120 Sixth av
" Robert molder Fuller & Warren Co h 416 Fourth
" Sarah F collar worker res 20 Hoosick
" Sarah H teacher High school Lans res 91 Second av do
" Sophia widow Joseph h 91 Second av Lans
" Spencer A student R P I res 350 Hoosick
" Thomas foreman Batavia cor Burden av h 140 First
" Thomas D boxmaker res 2380 Sixth av
" Thomas E upholsterer 2 Oakwood av res 197 Ninth
" Thomas F janitor High school h 520 River
" Thomas S waiter res 65 Fourth
" Timothy J ins agt h 48 Ingalls av
" Timothy J (2910 Sixth av) died July 6 1923
" Walter J machinist h 855 Fourth av Lans
" Walter S painter h 2 Buckley pl
" William laborer h 272 Second
" William A collar cutter Ide's h 14 Burger lane
" William H bookkeeper 2598 Sixth av h 618 River
" William H painter h 2177 Sixth av
" William H student R P I res 215 Eighth
" William H res 159 N First
" William W student R P I res 215 Eighth
" W Harding student R P I res 272 Hoosick
" W Wendell Mrs h 605 Third av Lans
" see Mower
Moores Bessie res 1704 Highland av
" Charles H h 1704 Highland av
" Clara widow Thomas rem to W'vliet
Moot Marion A clerk res 270 Eighth
" Orin foreman Am Ry Ex Co h 270 Eighth
Moquin Earl (Cohoes) h 123 Fourth
Morad Najim Farris variety 1503 Fifth av res do

Morahan Anna M res 2260 Seventh av
" Charles driver res 208 Earl
" Charles G detective N Y C h 233 Sixth av Lans
" Helen V Mrs clerk 16 Third h 233 Sixth av Lans
" John laborer h 69 Middleburgh
" John J res 69 Middleburgh
" Joseph F student res 2260 Seventh av
" Josephine examiner Cluett's res 69 Middleburgh
" Margaret examiner Cluett's res 69 Middleburgh
" Martin baggageman Union Station h 2260 Seventh av
" Thomas F laborer h 208 Earl
" William F bookkeeper (Albany) res 2260 Seventh av
Moran Catharine collar worker res 391 First
" Catherine F widow John F h 528 Fifth av Lans
" Charles J salesman h 153 President
" Cornelius laborer h 113 Earl
" Elizabeth grocer 341 Second av Lans h do
" Elizabeth E teacher school 16 res 289 Fifth av Lans
" Elizabeth F res 2780 Sixth av
" Frank ironworker B I Co h 626 Fourth
" Frank millwright h 36 Water
" George H clerk res 1040 Fifth av
" Gertrude steno 607 Broadway res 406 Fourth
" Helen examiner Cluett's res 71 Ingalls av
" Helen student res 2288 Fifth av
" James E watchman h 443 Third
" John E salesman 279 River h 190 Pawling av
" John H clerk 368 River res 404 Eighth
" John J foreman 15 Cragin av h 11 do
" John J janitor school 14 h 406 Fourth
" John M tel opr 249 River res at Cohoes
" Joseph h 2768 Sixth av
" Joseph E driver res 404 Eighth
" Joseph J grocer 383 First h 391 do
" Joseph P engineer 2788 Sixth av h 2760 do
" Louis J clerk res 2376 Sixth av
" Margaret R steno 225 River res 626 Fourth
" Mary res 136 Ninth
" Mary Mrs h 466 Sixth av Lans
" Mary widow Joseph h 404 Eighth
" Mary C widow Joseph h 1040 Fifth av
" Mary E h 459 Fifth av Lans
" Michael J chauffeur Pumper 11, Lans res 2780 Sixth av
" Paul fireman res 2502 Fifth av
" Robert watchman h 71 Ingalls av
" Teresa res 391 First
" Thomas papermaker h 1511 Hutton
" William supt public works dept res 684 River
" William F hat mfr 411 Federal h at Cohoes
" William F restaurant 634 Second av Lans res 630 do
Morand Delinda M h 14 Blakeley ct
More Alice F clerk Sim & Co res 1905 Francis av
" Bessie H res 1905 Francis av
" James Theron baggagemaster h 1905 Francis av
Moreau Adelard J spinner h 20 One Hundred Twelfth
" L Peter spinner h 73 Glen av
Morehead Carrie F teacher res 219 Eighth
" Frederick A foreman 533 River h 233 Eighth
" Helen F res 263 Eighth
" James (Simpson & Morehead) paper box mfr 533 River h 263 Eighth
Morehouse Carrie E Mrs art embroidery 57 Third res 61 State
" Isadora res 12 Harrison pl
Moreland Helen M steno 27 Federal bldg res at W'vliet
" Walter A laborer h 764 Pawling av
" William J jr student R P I
Morey Anna A principal school 14 res 573 First
" Bart A res 573 First
" Charlotte A widow Charles E res 119 Second
" Charlotte F res 119 Second
" David chauffeur res 1901 Seventh av
" David D student R P I res 544 First
" Josephine U widow Daniel J variety 547 Second h 619 Fourth
" Manley W died July 23 1922
" Margaret E widow Alexander W h 629 First av Lans
" Mary A widow David h 573 First
" Rosaline M res 573 First
" Sidney vulcanizer 48 Fourth res 629 First av Lans
" Susan M widow Manley W h 119 Second
Morgan Adele nurse Samaritan Hospital
" Alice collar worker h 23½ Fourth
" Alice E maid res 326 River
" Amey M teacher Powers school Lans res 633½ Second av do
" Anna E res 1 One Hundred Thirteenth
" Anthor maid res The Caldwell suite 5
" Beatrice collar worker Cluett's res 67 Thompson
" Catharine stitcher Cluett's res 67 Thompson
" Charles N pres McLeod & Henry Co 357 First h at Albany
" Frank J (Morgan & Milliman) architect 30 Second res 10 First
" Hannah D dressmaker res 21 First
" Harvey S student R P I res 17 Woodrow ct
" Hugh G chauffeur 50 Glen av h 330 Seventh av Lans
" James machinist (Green Island) h 202 Stow av
" Jasper student R P I
" John machinist (G I) h 562 First
" John mgr res 683 Fifth av Lans
" John porter 199 River h 743 Burden av
" John h 67 Thompson
" Mary J nurse h 9 Balsam av
" Nellie res 1733 Sixth av
" Sarah J res 9 Balsam av
" Susan music teacher 67 Thompson res do
" T James bookkeeper 167 Fourth res do
" William E machinist h 908 River
" William E jr rem to Cohoes
" William H ironworker h 15 Grant av
" William H tilesetter h 742 Fifth av Lans
" & Milliman (Frank J Morgan, Louis N Milliman) architects 30 Second
Morganthaler Elizabeth clerk res 1629 Fifth av
Moriarty Clement D student R P I
" Edward J res 97 Jefferson
" Jane married Stephen E Duffy jr
" Marie teacher res 97 Jefferson
" Maurice com trav h 93 Oakwood av
" Thomas J polisher h 97 Jefferson
Morier Edgar F adv solicitor Troy Times res 10 First
" James E (Comeskey & Morier) real estate 7 First and 618 Second av Lans h 645 Pawling av
" John B real estate 7 First res 83 Third
Morin Leon J rem to Cohoes
" Oliver laborer res 356 Second av Lans
Morine Daniel auto repairer h 234 Earl
" Michael collar worker Cluett's res 1513 Fifth av
Morinville Louis chauffeur res 390 Third av Lans
Morland Achille J student R P I res 605 Grand
" Jules Aimee jr student R P I res 605 Grand
Morley Daniel shirt worker res 6 Second
" Joseph h 179 William
" Leo chauffeur res 249 Second
Morran John B student R P I
Morrell Eugene T (Acme Caramel Paste Co) 149 River h 2522 Fifth av
" George A machinist h 237 Second
" Ida dressmaker res 183 Sixth av Lans
" Louise res 2319 Fifteenth
Morrill Giles com trav res 2121 Fifteenth
" John res 2121 Fifteenth
" Russell chauffeur 15 Craigin av res 79 Fifth av Lans
" William W lawyer 306 Cannon bldg h 150 Second
Morris Ada collar inserter Cluett's h 195 Ninth
" Albert W jr student R P I res 57 Second
" Anna E forewoman 521 River res 169 Ninth
" Antoine painter h 2 Glen av
" Bessie M res 3209 Seventh av
" Chain Stores (Charles and Morris Chodikoff) clothing 376 River
" Charles W engineer 92 Fourth rm 402 h at Averhill Park R F D 2
" Charles W h 3 Lansing av
" Clarence H h 76½ Thirteenth
" Edna M clerk 450 Fulton res at Watervliet
" Edward laborer h 36 One Hundred Eighteenth
Edward painter h 498 Third av Lans
" Edward res 117 N First
" Edward W carpenter res 3209 Seventh av
" Elizabeth collar worker res 157 Fifth av Lans
" Elizabeth h 306 Eighth
" Emma C widow Clarence C h 9 One Hundred Twelfth
" Eugene laborer res 428 Seventh av Lans
" Eugene A casemaker h 169 Ninth
" Fanny (O'Malley& Morris) milliner 409 B'way h 509 Grand
" Fannie stitcher Cluett's res 195 Ninth

Morris
" Fannie A widow Henry S res 426 Fifth av Lans
" Frank chauffeur h 160 River
" Frank C student R P I res 272 Hoosick
" Fred D (Morris Lunch) 16 Fourth h at Albany
" George T plumber 2 Second also under sheriff Rens County Jail h 1504 Fifth av
" Henry B h Oil Mill Hill
" Henry S died Feb 25 1923
" Herbert T machinist h 454 Eighth av Lans
" H L Mrs clerk 261 River res 253 Fourth
" Jacob F res 637 Second av Lans
" James E clerk h 169 Hoosick
" James E teamster res 3209 Seventh av
" John res 6 Second
" John C sexton Woodside Prebyterian Church h 1 Erie
" John W student res 2174 Fifth av
" Katherine A nurse Troy Hospital 56 Oakwood av res do
" Kenneth P rem from city
" Lulu E nurse res 235 Fifth av Lans
" Lunch (Fred D Morris, Herbert H Monette) 16 Fourth
" Marcella T housekeeper res 169 Ninth
" Margaret A opr Cluett's res 3209 Seventh av
" Mark conductor U T Co h 18 Willis
" Mary res 837 River
" Mary E collar worker U S & C Co res 582 Sixth av Lans
" Michael res 192 Ninth
" Myrtle I brushmaker res 9 One Hundred Twelfth
" Robert undertaker 2174 Fifth av h do
" Robert jr asst undertaker 2174 Fifth av h 224 Eighth
" Robert C grocer's specialties 637 Second av Lans h do
" Robert C Mrs h 582 Sixth av Lans
" Ruth M clerk 1 Third res 2 Glen av
" R Milton machinist res 582 Sixth av Lans
" Thomas S mgr 320 River res at Watervliet
" William V foreman P O res 54 Fourth
" & Co Western dressed beef 2500 Sixth av
Morrise Delbert F lineman (Cohoes) h 553 Fifth av Lans
" Merton collar turner Cluett's h 31 Douw
Morrisey Arthur J student R P I
Morrison Alphonse collar cutter res 414 Fifth av Lans
" Anna M Frear's res 147 Columbia
" Brigham court officer Rens County Jail h at Cropseyville
" Cecil H student rem to Round Lake
" Daphne widow Solomon L res 60 Oakwood av
" Edmund J auto mechanic res 414 Fifth av Lans
" Edward D chauffeur h 2948 Sixth av
" Edwin dept county treas 7 Court House h 193 Fifth av Lans
" Eliza widow John died Jan 4 1923
" Estelle A steno 521 River res 414 Fifth av Lans
" Etta widow John res 405 Ninth
" Fanny M res 657 Fourth av Lans
" Frank J, R J Co h 127 Fourth
" Fred J presser res 14 One Hundred Eighth
" Harry L sec and treas Laundry Workers International Union 799 Second av Lans h do
" Helen T nurse Troy Hospital 56 Oakwood av res do
" Henry W pastor A M E Zion church h 1728 Seventh av
" Ida E clerk 521 River res 414 Fifth av Lans
" Irene W res 2948 Sixth av
" Jane I widow James H h 14 One Hundred Eighth
" John foreman died June 4 1923
" John C claim adjuster 202 Boardman bldg h at Albany
" John E mgr 142 Pawling av h do
" John H tinsmith h 430 Seventh av Lans
" John J foreman B I Co h 414 Fifth av Lans
" Leonard h 7 One Hundred Sixteenth
" Lillian labeler res 454 Fifth av Lans
" Lillian machine opr res 2234 Sixth av
" Lillian widow David res 508 Eighth
" Malcolm furniture (Cohoes) h 524 Second av Lans
" Mary L, Frear's res at Cohoes
" Ray chauffeur 12 Second h at W'vliet
" Raymond D h 501 Eighth av Lans
" Robert jr chauffeur 14 Congress res 16 do
" Robert A (People's Profit Shaving Auto Sales Co) 14 Congress h 227 Fourth

Morrison
" Ruth M brushmaker res 414 Fifth av Lans
" Thomas salesman 44 Ingalls av h 405 Ninth
" Walter E salesman 2788 Sixth av h at Cohoes
" Walter G rem to Denver Colo
" William pres and treas Troy Brush Co Seventh av cor One Hundred Seventeenth Lans h 674 Third av do
" William B salesman 361 Fulton h 2144 Fifth av
" William H ironworker h 41 Institute av
Morrissey Agnes collar worker res 134 Hill
" Agnes R widow Harold F h 656 Sixth av Lans
" Alice J widow Michael died Feb 18 1923
" Anna F widow Thomas F married Orville E Bosca
" Anna N steno (Albany) res 371 Second
" Elizabeth widow Frank collar worker U S & C Co h 436 Second
" Evangeline C res 5 Irving pl
" Frank J mason res 401 Third
" George L mason res 401 Third
" Hugh C asst treas Troy Fifth av Bus Co Inc 817 Fifth av Lans h 686 Second av do
MORRISSEY JAMES H contractor and builder 371 Second h do also commissioner of public works City Hall—See page 1044
" James H glazier 279 River res 550 Washington
" James H jr tel editor Troy Record res 371 Second
" John horseshoer h 134 Hill
" John repairman h 650 Third av Lans
" John J chauffeur res 686 Second av Lans
" John J state trooper res 855 Fourth av Lans
" Leonard hardware 3154 Sixth av h 3034 do
" Mary Mrs h 632 Third av Lans
" Mary K res 371 Second
" Michael res 121 Fourth
" Michael J res 550 Washington
" Thomas F jr student res 855 Fourth av Lans
" William driver h 278 Earl
" William J mason h 401 Third
" William O chauffeur h 283 Mann av
Morrow David bricklayer h 24 Vandenburgh av
" Edith I h 135 Second
" John helper res 24 Vandenburgh av
" Mary A saleswoman res 24 Vandenburgh av
" Richard J student R P I
" Sarah E nurse res 24 Vandenburgh av
Mors William V asst cashier People's Bank of Troy 604 Second av Lans h 15 One Hundred Thirteenth
Morse Alfred A student res 2209 Sixteenth
" Alice widow Mart h 18 Bleecker av
" Charles L collar cutter Ide's h 617 Fourth av Lans
" Chester L h 804 Second av Lans
" Edward M rem to Eagle Mills
" Elizabeth h 675 Second av Lans
" Erwin L gardener h New Turnpike Lans
" Florence A teacher Whipple school Lans res 675 Second av do
" Florence A widow Elisha h 566 Fifth av Lans
" Floyd A testman h 13 One Hundred Nineteenth
" Frederick spinner h 1 Billings av
" George W pres Rensselaer Brush Co 602 Second av Lans h 468 Ninth av do
" Henry brushmaker res 675 Second av Lans
" Herbert Arthur student R P I h 2209 Sixteenth
" Herbert L F teacher High school res 2209 Sixteenth
" Leo spinner res 1 Billings av
" Mary E h 1823 Francis av
" May res 450 Fourth
" Philip A (Caldwell & Morse) tailor) 91 Fourth h 262 Eighth
" Samuel R signalman Jacob-st tower h Lake av near Hoosick
" Stella widow Eugene h 32 One Hundred Fifteenth
" Susan H widow Hiram W h 2522 Fifth av
" S Elizabeth res 675 Second av Lans
" Walter M clerk 433 River h 436 Seventh av Lans
" see Moss
Morsello Carrie res 2115 Seventh av
" Rose lock stitcher Cluett's res 2115 Seventh av
" Stella widow Domenico died 1922
" Theodore collar turner Cluett's h 2115 Seventh av
Mortensen Anna H steno 201 Cannon bldg res 351 Fourth av Lans
" Karena Mrs res 406 Third av Lans
" M Henry brushmaker h 482 First av Lans
" Peter res 351 Fourth av Lans
" Rachel K sec 742 Second av Lans h 406 Third av do

Mortenson William porter res 1470 Fifth av
Morter Eli fireman h 108 William
Mortimer Elizabeth Mrs res 92 First
Morton Arthur laborer 409 River res 3 Wait pl
" Ella E Mrs res 16 Locust av
" Frederick E police 1st precinct h 3 Wait pl
" John driver res 182 Fourth
" Mary Mrs res 181 Eighth
" Ressa E teacher Russell Sage College res 113 Second
" Thomas machinist h 19 Willis
" William printer h 1643 Sixth av
Moscoe Agnes res 6 Cooper av
Moscov Jacob (People's Store) cloaks 322 River res 1612 People's av
Moser Rose E dressmaker res 14 Division
Moses Carl J machinist East Side Garage h 516 Pawling av
" Frank stable 2360 Fifth av h do
" Fred H sergt 1st precinct res 308 Third
" Gladys S bookkeeper 3 Franklin sq res 516 Pawling av
" Hiram Mrs res 168 Congress
" Hiram A salesman 2791 Sixth av res 627 Grand
" Mabelle L teacher Russell Sage College res 2 Alder av
" Mary P widow Charles J res 516 Pawling av
" Sanford H pres (Schaghticoke) h 2013 Fifteenth
" Sanford H jr student res 2013 Fifteenth
" Sarah E Mrs h 2 Alder av
Mosgard Harold B collar turner h 435 Tenth
Mosgofian Joseph collar turner Cluett's h 201 Tenth
Mosher Allen laborer res 70 Harrison pl
" Arthur jeweler res 41 First
" Ida clerk (G I) res 21 First
" Ida P collar stitcher Cluett's res 186 Eighth
" Kay C clerk 201 Fourth res 186 do
" Martin F rigger h 200 Congress
" Mary G widow Henry res 1800 Seventh av
" Nora M collar maker Cluett's h 1611 Seventh av
" Wilson A civil engineer (Albany) h 427 Sixth av Lans
Mosier Arthur clerk 73 Fourth res 41 First
Moskaw Michael laborer h r 725 Burden av
Mosley Abraham K architect 351 River h 1887 Francis av
" Bessie K steno 351 River res 1887 Francis av
" George elevatorman res 57 Union
" Henrietta widow William h 57 Union
" Tessie clerk res 1887 Francis av
" Winifred A student res 1887 Francis av
Moss Alfred E clerk h 293 Congress
" Alfred J h 604 Fourth av Lans
" Charles A clerk res 604 Fourth av Lans
" Clarence D student res 765 Fourth av Lans
" Emma A collar inserter Cluett's h 293 Congress
" Harry A pedler h 785 Sixth av Lans
" Jessie C res 604 Fourth av Lans
" Julia M teacher school 17 res 293 Congress
" Mabel E teacher Russell Sage College res 63 First
" Melva J phone opr res 293 Congress
" Reginald B student R P I res do
" Thomas collar cutter U S & C Co h 765 Fourth av Lans
" see Morse
Mossey Charles collar turner Cluett's res 75 Fifth av Lans
Mother Mary Margaret provincial superior St Joseph's seminary res 80 Eighth
Motlow Elizabeth Mrs h 660 Second av Lans
" George A salesman 3001 Sixth av res 660 Second av Lans
" Sarah widow William res Erie cor Synder av
MOTOR CAR SERVICE WORKS Hugh H McClellan prop 274–284 Second—See page 1006
Mott Amelia widow William E res 13 Locust av
" Edgar W sec Earl & Wilson 1729 Seventh av h 13 Locust av
Mottelson Dora res 104 First
" William baker h 104 First
Moudry Michael window cleaner h r 342 Fourth
Moulton Anna collar worker h 5 Mill
" Anna widow Thomas h 449 Third
" Bertha C ironer res 343 Fourth
" Betty R buttonholer Cluett's res 343 Fourth
" Gustava H widow Frank res 71 Fifth av Lans
" Margot Y buttonholer Cluett's res 343 Fourth
" Marie ironer Cluett's res 449 Third
" Mary widow James J h 343 Fourth

Moulton
" Mary G collar worker Cluett's res 343 Fourth
" Thomas died Dec 14 1922
" Walter bookkeeper h 335 Third av Lans
" Walter painter res 789 River
Mound Waltane B widow William C h 413 Grand
Mount Ida Paper Mill (John A Manning) Cypress
" Magdalen School of Industry and Reformatory of the Good Shepherd People's av cor Thirteenth
MOUNT OLYMPUS GARAGE (O J Campbell, T R Gannon) dealers and service "Davis" and "Chevrolet" Cars and "Acme" Trucks 2810–12–14 Fifth av—See page 1012
Mousseau Eugene batteryman 177 River h at Cohoes
Mousso Lillian rem to E Rochester
Moustgaard Jessie res 456 Eighth av Lans
Mower Catherine widow Charles h 456 Eighth
" Charles A beverages 610 Jacob h 25 Harrison pl
" Ella A widow Philip J died Feb 27 1923
" Floyd F safe deposit custodian Union Bank h at West Sand Lake
" Harold LeGeard opr U T C h 807 Third av Lans
" Helen A examiner res 456 Eighth
Mowers Blanchard L student R P I res at Rens
Mowrey Herman J student R P I res 275 Eighth
" John H student R P I
Moxley Catherine Cluett's res 172 Hoosick
" Mary turner Cluett's res 172 Hoosick
Moyer Rose Mrs res 819 Third av Lans
Moylan Anna collar worker h 115 Ida
" Nellie collar worker res 115 Ida
Moynihan Anna Mrs saleswoman 299 River res 8 One Hundred Fifteenth
" Katherine J widow John h 1714 Seventh av
" Lucy clerk 433 River res 1714 Seventh av
Muckle Cornelius helper res 526 First av Lans
" David laborer h Brunswick opp St Mary's cemetery
" Frances A Mrs h 254 Congress
" Frederick chauffeur res 1712 Seventh av
" George D h 211 Congress
" Grace C student res 27 Blakeley ct
" Henry F car inspector res 254 Congress
" James A vulcanizer 2211 Fifth av res 526 First av Lans
" John gardener res 63 Ferry
" Margaret widow Henry L h 526 First av Lans
" Pauline widow Samuel h 346 Congress
" Samuel died Nov 2 1922
" Samuel A h 27 Blakeley ct
" Thomas prop Brookside House Brunswick rd opp cemetery h do
" Walter E clerk res 254 Congress
" Willard D painter res 254 Congress
Mudse Joseph, U S N res 12 Broderick pl
" Mary widow Frank h 12 Broderick pl
Muffson Grace married Robert Janeway rem to Dayton Ohio
" Isaac pawnbroker 163 Fourth h 195 Second
" Jessica steno res 139 Third
" Joseph jeweler 33 Third h 139 do
Muhlfelder Frederick (Muhlfelder & Myers) Third and mgr 299 B'way res at Albany
" & Myers (Frederick Muhlfelder, Carl Myers) ladies furnishings 1 Third
Muir Thomas J cutter 619 River h at W'vliet
" Veronica assembler Cluett's res 1719 Seventh av
Muka Thomas laborer h r 374 First
Mulcahey Bertha clerk 299 Broadway res at Cohoes
Mulcahy Anna Mrs steno Ide's res 446 Fourth
" Catherine button holer Cluett's res 363 Fourth
" Dennis laborer res 288 Fourth
" Edmund candy maker res 363 Fourth
" Edward J clerk 11 Third h 363 Fourth
" Elizabeth res 268 Third
" Honora widow John h 227 Second
" James F res 227 Second
" James H auctioneer and furniture 321 River res 303 Fourth
" John J accountant res 2344 Fifteenth
" John J garage r 268 Third a 268 do
" Mary F teacher school 13 res 268 Third
" Michael J died June 12 1923
" Patrick J barber 544 Fourth h 335 Third
" Thomas J clerk res 227 Second
Mulderry Francis J student R P I res at Albany

Muldoon Annie res 153 Eighth
" James P moving picture machines 216 Times bldg h at Cohoes
" Mark T baroer 718 River res 2920 Fifth av
" Mary E housekeeper res 2920 Fifth av
" Owen F paperhanger h 2920 Fifth av
Muldrew John window dresser Broadway cor Third h at Waterford
Mulhall Robert J ins agt h 3320 Sixth av
" Thomas F cigars 408 Federal h 465 Third av Lans
Mulhern Frederick J com trav h 197 Sixth av Lans
" George P salesman 279 River h 6 Florence pl Lans
Mulholland Anna h 13 Forbes av
" Annie collarworker res 13 Forbes av
" Bernard helper res 13 Forbes av
" Bros (George H and Matthew B) florists 5 Third
" Catherine widow Matthew H died May 31 1923
" George H (Mulholland Bros) 5 Third res 166 First
" John J machinist h 119 Hill
" Joseph B lawyer 297 River rm 310 res 166 First
" Lillian K (Albany) res 166 First
" Matthew B (Mulholland Bros) 5 Third h 166 First
" Michael porter Troy Hospital 56 Oakwood av
" Michael H clerk res 136 Ninth
" Thomas laborer h r 10 Prince
Mulkern John collarworker res 498 First av Lans
Mullaly Catharine Mrs res 534 Second av Lans
" Daniel J fireman 843 Second av Lans res 534 do
" Mary res 22 First
Mullaney Anna G res 1828 Seventh av
" Winifred laundress res 561 Federal
Mullany Eleanor E steno 17 First rm 6 res at W'vliet
" Kathryn L 297 River rm 407 res at Watervliet
Mullen Alice collar turner Ide's res 1 Ida pl
" Alice R collarworker res 1039 Fifth av
" Anna dressmaker 5 Franklin pl h do
" Bridget M h 1 Ida pl
" Edward M student res 69 Pine Woods av
" Jessie Mrs collarworker Cluett's res 1639 Fifth av
" John gardener h 15 Christie
" Lee Cluett's h 553 Congress
" Margaret rem from city
" Marion L res 69 Pine Woods av
" Mary collarworker res 76 Jay
" Mary res 2609 Sixth av
" Mary widow Thomas J h 15 Oakwood av
" Michael carpenter res 1 Ida pl
" Owen A dep treas City Hall and treas Merchants Line Inc 191 River h 69 Pine Woods av
" Patrick J stonecutter h 448 Madison
" Sarah res 1039 Fifth av
" Sarah widow Peter h 1039 Fifth av
" Sarah L widow William F h 49 Excelsior av
" William P ins 206 Boardman bldg h at Watervliet
" see Mullin
Mulligan Catherine widow Thomas h 23 Lansing av
" Catherine widow h 198 Tenth
" Delia widow John res 3033 Seventh av
" Francis T student res 23 Lansing av
" Helen M student res 23 Lansing av
" James F auto repairer h 821 River
" John H game protector h 3253 Sixth av
" John H repairer 2791 Sixth av h 821 River
" Marguerite student res 22 Lansing av
" Martin died Jan 16 1923
" Mary cashier res 198 Tenth
" Michael clerk 124 Congress h 76 College av
" Rosella M res 23 Lansing av
" Thomas J chauffeur res 3253 Sixth av
" Wayne A student R P I
MULLIGAN & SCHERMERHORN (Charles F and J Harrison Schermerhorn) plumbers and steamfitters Troy Savings Bank bldg 32 Second—See page 1094
Mulliken Elsie collarworker Cluett's res 548 River
" John R foreman h 716 Federal
" Maria P res 716 Federal
Mullin Anna h 409 Fourth
" Catherine res 409 Fourth
" Daniel A mason res 331 First
" Elizabeth res 331 First
" Ellen widow Daniel died June 6 1923

Mullin
" George A brassworker h 227 Stow av
" Joseph H springmaker h 553 Congress
" Joseph T clerk res 533 Congress
" Louis clerk 161 River res at Watervliet
" Marie h 331 First
" see Mullen
Mullins Albert mgr res 371 Fourth av Lans
" Anna B steno 55 Congress res 57 Second av Lans
" John clerk res 2009 Fifth av
" Loretta E clerk res 57 Second av Lans
" Mary F res 57 Second av Lans
" Samuel F (Albany) res 57 Second av Lans
" Simon J res 9 W Sunnyside
" Simone machinist res 40 Third
" William H foreman h 57 Second av Lans
Mulqueen James F collarworker res 428 Tenth
" Josie Mrs h 723 Federal
" Margaret stitcher h 428 Tenth
" Richard J laborer res 428 Tenth
" Thomas J ironworker h 445 First
" Thomas P chef h 25 Eighth
Mulryan Margaret M widow Frank res 111 Madison
Mulvey Maria widow Dennis h 280 Fourth
Mulvihill John J laborer h 78 Liberty
Muma Gordon B pres Clide Automobile Co Inc 220 Congress res Hotel Rens
Mumford J K Mrs chaperone Emma Willard school res do
Munch Gertrude M collarworker res 396 Eighth
" Henry W collarcutter h 396 Eighth
Munckton Walter J h 2253 Fifth av
Munger Myron T rem to Schenectady
Munn Alfred J laborer h r 94 King
" Ida J h 108 Second av Lans
" Nathan died June 4 1923
Munnick Sarah widow George W res 138 Fifth av Lans
Munro Herbert C druggist 17 Third h at Cohoes
" John farmer h Pine Woods av near city Line
Munroe Maria collarworker Cluett's res 452 Monroe
Munsell William J salesman 515 Cannon bldg h at Albany
Munsie Julia F Mrs nurse h 1627 Seventh av
Munson J Lawrence carrier P O h 58 Sixth av Lans
Munton Albert F accountant res 565 Congress
" Albert J newsdealer 565 Congress h do
" Carrie res 535 Congress
" Howard J musician res 565 Congress
" John (Crystal Wet Wash Laundry) 3 Mill h 403 Spring av
" John H jr electrician h 403 Spring av
" Rose A machine opr res 565 Congress
Munts Cornelia Mrs res 92 First
Muns A C machinist Arsenal h at Albany
Murdock Ellen widow William M h 2426 Fifth av
" Fred welder 145 River h 130 Congress
" Harriet Mrs res 1604 People's av
" John engineer B & M res 102 Oakwood av
" Mary A res 2426 Fifth av
" Robert G bookkeeper 245 River h at Cohoes
" Samuel H engineer B & M h 3 Eleventh
" Susanna widow James h 102 Oakwood av
" William J fireman B & M res 102 Oakwood av
Murgahan Frank res 733 Fifth av Lans
Murgatroyd Harry molder res 238 Second av Lans
" Martha widow George h 238 Second av Lans
Murisky John laborer h 4 Centre
Murley Arthur res 453 Seventh av Lans
" John H engineer h 453 Seventh av Lans
" Joseph res 453 Seventh av Lans
Murnaghan James E asst mgr 56 King h 559 Jacob
" John clerk 79 Congress res 559 Jacob
" John T machinist h 416 Seventh av Lans
" Richard clerk 45 Third res 559 Jacob
" Robert, Cluett's res 559 Jacob
Murnane Anna G steno 217 Ilium bldg res 354 Third
" Anna L widow John J h 644 Fourth
" Anna S widow John J h 364 Fourth
" Annie res 98 Ninth
" Catherine B teacher school 15 res 405 Third
" Catherine C clerk Altex Co res 644 Fourth
" Catherine E collarworker Cluett's res 364 Fourth
" Edward T h 217 Fourth av Lans
" Ella F clerk 219 River res 354 Third
" Frank salesman h 132 Bedford
" Harry P student res 217 Fourth av Lans
" Helen V inspector U S & C Co res 559 Second av Lans

Murnane
" Ignatius J student (Washington D C) res 354 Third
" James E janitor School 12 h 59 Fourth
" James J pressman Troy Times Art Press h at Watervliet
" John H process server Rens County Jail h 14 Hutton
" John M fireman 19 Second res 229 do
" Joseph P machinist Ludlow Valve Mfg Co res 405 Third
" Julia collarworker Cluett's res 229 Second
" Julia Mrs h 302 Third
" Margaret F steno res 302 Third
" Margaret J collarworker res 559 Second av Lans
" Margaret M teacher school No 12 res 405 Third
" Mary A h 559 Second av Lans
" Sarah E married Henry Demyan
" Thomas F produce 219 River h 354 Third

MURPHY, ALDRICH & GUY (Edward Murphy, Charles S Aldrich, Thomas H Guy, John H Broderick, Bierce Bailey) lawyers Troy Gas Co bldg 21 Second—See page 1079

" Ann widow Patrick h 325 Tenth
" Anna collarworker h 731 River
" Anna A collarworker Ide's res 1041 Sixth av
" Anna V steno (Albany) res 137 Third
" Anne E forewoman h 370 Eighth
" Annie res 192 Ninth
" Arthur teamster h 26 DeFreest
" Arthur J clerk 350 Broadway res 1400 Fifth av
" Austin F laborer h 1511 Seventh av
" Bernard J plumber h 109 Ida
" Bessie Mrs h 84 Hill
" Bridget widow Daniel res 1519 Fifteenth
" Bridget widow Martin res 3 Orr
" Bridget M widow John H h 62 Ida
" Catharine widow Michael h 81 Thirteenth
" Catherine draw finisher res 3252 Seventh av
" Catherine h 320 Fourth
" Catherine h 1010 Jacob
" Catherine A milliner h 207 Liberty
" Catherine R steno 225 River res 2270 Sixth av
" Cecelia A steno 22 River res 498 Fourth
" Cecilia M R phone opr res 117 Hoosick
" Charles F weighmaster h 419 First
" Clyde sign painter res 905 People's av
" David h r 245 Ninth
" David res 1711 Highland av
" Delia A res 27 Christie
" Edna M teacher res 62 Ida
" Edward (Murphy, Aldrich and Guy) lawyer 21 Second pres United Waste Mfg Co pres Troy Gas Co and vice pres Mfrs Nat Bank h 16 Second
" Edward F machinist h 423 First
" Edward J brushmaker h 575 Second av Lans
" Edward J clerk 261 River n 817 Federal
" Edward J electrician h 87 Ferry
" Edward T ironworker h 575 First
" Elizabeth Mrs h 157 Third
" Elizabeth E married Thomas J Campion
" Elizabeth V saleswoman Broadway cor Third h at Watervliet
" Ella A died Feb 18 1923
" Ella T h 3255 Seventh av
" Felicita C music teacher 37 Stow av res do
" Florence laborer h 7 StJoseph
" Florence E steno 422 River res 2264 Sixth av
" Frances C phone opr res 87 Ferry
" Frances P steno 261 River res 370 Eighth
" Francis A student R P I
" Francis J machinist h 3212 Sixth av
" Frank auto repairer (W'vliet) h 49 Mann av
" Frank res 713 Grand
" Frank res 1828 Seventh av
" Frank T chauffeur Arsenal res 49 Mann av
" Frank W taxi service res 2264 Sixth av
" George clerk 578 River res 121 N First
" George J machinist res 62 Ida
" George N molder h 62 Ingalls av
" Harriet widow Edward h 2260 Fifth av
" Harry E clerk res 669 Sixth av Lans
" Helen collarworker Cluett's res 327 Third
" Helen steno 92 Fourth rm 408 res 2260 Fifth av
" Helen h 356 First
" Helen res 84 Hill
" Helen T boxmaker res 393 Fifth av Lans
" Hildegard N clerk res 37 Stow av
" Hugh F foreman (Albany) h 515 Fourth
" James opr h 326 Ninth av
" James H car repairer D & H h 272 Mann av
" James H (Albany) h 477 Seventh av Lans

Murphy
" James J engineer h 642 Fourth av Lans
" James M physician rem from city
" James P millwright h 727 Third av Lans
" James T helper res 642 Fourth av
" Jane h r 238 Fourth
" Jeffers machinist D & H res 2805 Fifth av
" Johanna res 320 Fourth
" John casemaker res 302 Ninth
" John laborer res 223 Lincoln av
" John machinist Ludlow Valve Mfg Co h 327 Third
" John D teamster h 429 Sixth av Lans
" John F h 736 Fourth av Lans
" John H clerk h 202 Congress
" John H jr (Cohoes) h 260 Sixth av Lans
" John J clerk 550 Broadway h 2264 Sixth av
" John J collarcutter h 2331 Sixteenth
" John J ironworker res r 327 First
" John J tug boat captain h 2 High
" John J watchman 19 Second h 27 Christie
" John S groceries and provisions 2370 Fifth av h at Albany
" Joseph clothing cutter h 321 First
" Joseph H salesman 261 River h at Watervliet
" Joseph J treas United Waste Mfg Co Jackson cor First h 37 Congress
" Joseph O clerk h 31 Gurley av
" Julia E h 132 Stow av
" Julia H collarworker Ide's res 1041 Sixth av
" Julia L teacher school 16 res 449 Second
" John L res 137 Third
" Kathryn G steno 169 Hill res 37 Stow av
" Kenneth stableman res 55 Ingalls av
" Lawrence ironworker h 1041 Sixth av
" Lillian res 202 Congress
" Louise res Brunswick rd near Orchard av
" Lucy stitcher res 3212 Sixth av
" Lucy F collarworker res 393 Fifth av Lans
" Margaret collarworker E & W res 498 Fourth
" Margaret nurse Troy Hospital res do
" Margaret steno res 21 First
" Margaret h 16 Liberty
" Margaret res 927 Fifth av
" Margaret Mrs collarworker res 1433 Fifth av
" Margaret Mrs h 23 Rensselaer
" Margaret widow Edward h 359 Congress
" Margaret A collarworker res 1010 Jacob
" Margaret A widow James h 5 Rensselaer
" Margaret F cashier 169 River res 449 Second
" Margaret H nurse Troy Hospital 56 Oakwood av res do
" Margaret T milliner res 817 Federal
" Marie collarworker res 18 Marvin av
" Mary collarworker Cluett's h 159 Ninth
" Mary collarworker Cluett's res 2181 Fifth av
" Mary collarworker Cluett's res 2445 Fifth av
" Mary collarworker res 1010 Jacob
" Mary domestic Troy Orphan Asylum
" Mary nurse Troy Hospital res do
" Mary saleswoman res 21 First
" Mary res 192 Ninth
" Mary Mrs maid 9 Sheldon av
" Mary widow Charles res 263 Ninth
" Mary widow James res 57 Ingalls av
" Mary A boxmaker res 393 Fifth av Lans
" Mary A widow John h 397 Fourth
" Mary B h 701 Jacob
" Mary C bookkeeper 169 River res 449 Second
" Mary C res 16 Liberty
" Mary D clerk 407 Fulton res 176 Sixth av Lans
" May E 308 Cannon bldg res at Hoosick Falls
" Mary E widow Daniel h 498 Fourth
" Mary E widow David res 893 Fifth av Lans
" Mary J h 37 Stow av
" Mary M teacher school 9 res 31 Gurley av
" Mary R nurse Troy Hospital 56 Oakwood av res do
" Mary R (2630 Fifth av) died Feb 16 1923
" Mary V steno (Albany) res 137 Third
" Michael plumber res 97 Fourth
" Michael A laborer res 1008 Second av Lans
" Michael F cigars and tobacco 177 Fourth h 1400 Fifth av
" Michael F jr musician and clerk 19 Second h 1400 Fifth av
" Nancy J widow George H res 1706 Seventh av
" Nonis F machine opr res 397 Fourth
" Nora Mrs res 2205 Fourteenth
" Patrick J rem to W'vliet
" Patrick M bookkeeper h 117 Hoosick
" Peter J laborer h 2218 Fifth av
" Philip A lawyer h 56 Collins av
" Philip F gardener h 393 Fifth av Lans
" Rachel nurse Samaritan Hospital res do

Murphy
" Rose M C teacher school 18 res 325 Tenth
" Ruth E bookkeeper 88 Third res 120 Congress
" Sadie steno R P I res 2260 Fifth av
" Samuel papermaker res 147 Congress
" Sarah seamstress 252 Broadway res 2328 Sixteenth
" Sarah widow Thomas h 1711 Highland av
" Thomas police 1st precinct h r 238 Fourth
" Thomas teamster h 721 Burden av
" Thomas h 79 Congress
" Thomas h 449 Second
" Thomas F grocer 477 Second h do
" Thomas H general ins 13 First h 23 Maple av
" Thomas J foreman B I Co h 515 Fourth
" Thomas J laborer res r 238 Fourth
" Thomas J stockkeeper res 117 Hoosick
" Thomas W asst supt MtIda Paper Mill h 86 Fourteenth
" Vera collarworker res 1711 Highland av
" Vina C Mrs res 43 Fourteenth
" Walter F grocer 311 First h do
" William E (Cohoes) h 608 Third av Lans
" William E h 17 Second
" William I shipper h 709 Pawling av
" William J student R P I res 147 Eighth
" William J res 393 Fifth av Lans
" William M (Marquette & Murphy) beverages 117 Fourth h 53 Excelsior av
" William P res 2331 Sixteenth

Murray Agnes student res 2109 Fifteenth
" Alexander A reporter Troy Record h 184 Seventh av Lans
" Anna collarworker h 1048 Fifth av
" Anna collarworker res 315 Tenth
" Anna res 333 Congress
" Anna res 29 Forbes av
" Anna widow John rem to Schenectady
" Anna widow John J h 23 VanBuren
" Anthony J beverages 571 Fourth h do
" Bridget collarworker Cluett's res 343 Second
" Catharine widow Thomas F res 2625 Fifth av
" Catherine stitcher Troy Underwear Co h 412 Fourth
" Catherine res 1048 Fifth av
" Catherine Mrs res 2226 Fifteenth
" Catherine B clerk Third cor State res 18 Erie near School 13
" Catherine T res 635 Fifth av
" Charles signal maker res 254 Stow av
" Charles res 57 State
" Charles E foreman 433 River h 60 Oakwood
" Charles F supt h 2313 Sixteenth
" Charles H jr salesman 407 Fulton res 60 Oakwood av
" Charles J chauffeur h 254 Stow av
" Charles M machinist h 541 Eighth av Lans
" Charles T chemist (Green Island) res Lake av north of Hoosick
" Clara res 2226 Fifteenth
" Cornelius ironworker B I Co res 3 Stanton
" Cornelius janitor res 74 Eagle
" Edith died Jan 17 1923
" Edward F pres Murray's Line and Merchant's Line Inc 191 River h 115 Maple av
" Edward F ironworker B I Co h 517 Fourth
" Edward J car repairer h 142 Ferry
" Edward J fireman h 206 Ferry
" Edward J machinist Ludlow Valve Mfg Co h 437 Fourth
" Edward T operative rem to Brooklyn
" Elizabeth steno rem to Troy
" Elizabeth res 783 Fourth av Lans
" Elizabeth widow James res 179 First
" Elizabeth M student res 122 Adams
" Elizabeth R collarworker Cluett's res 517 Fourth
" Elizabeth T steno 33 Federal bldg res 181 Sixth av Lans
" Elizabeth T widow Nicholas F h 122 Adams
" Emma Mrs collarworker h 363 Eighth
" Esther widow Roger h 37 Hutton
" Etienne barber h 2420 Sixth av
" Etta T clerk Cluett's res 270 Stow av
" Frances G inspector res 122 Adams
" Francis A ins agt h 16 Orr
" Francis H foreman 7 Grand res 2226 Fifteenth
" Frank A carpenter res 1623 Seventh av
" Frederick A machinist D & H h 127 Sixth av Lans
" George laborer h 3 Stanton
" George jr laborer res 3 Stanton
" George F driver h 783 Pawling av
" Gerald res 37 Hutton
" Harry J machinist res 1623 Seventh av
" Helen laundress Park Laundry res 340 Second

Murray
" Helen res 589 Fourth
" Helen F res 115 Maple av
" Helen M collarworker res 363 Eighth
" Henrietta res 45 Fourth
" Hugh A rem to Schenectady
" Isabelle widow James res 643 Fourth
" James ironworker B I Co h 18 Erie near school 13
" James res 192 Ninth
" James A clerk Mfrs Nat Bank res 203 Stow av
" James A insurance 18 State rm 5 h 19 Park av
" James C ironworker B I Co res 18 Erie nr school 13
" James F beverages 105 Mill res 22 Tyler
" James H laborer h 270 Stow av
" James T teamster and builders' supplies 7-11 Grand h 2226 Fifteenth
" John engineer Albia Box Co h Annie st
" John ironworker B I Co res 8 Cottage
" John kitchenman Troy Hospital 56 Oakwood av res do
" John laborer h 2 Madison pl
" John h 42 Water
" John A ins 403-405 Gay bldg res at Albany
" John F lawyer 251 River rm 56 h 2109 Fifteenth
" John F patternmaker h 190 Hill
" John G engineer D & H h 2281 Fifth av
" John J clerk 4 Franklin sq h at Watervliet
" John J ironworker B I Co res 499 Second
" John J laborer h 153 Madison
" John P clerk res 29 Forbes av
" Joseph conductor U T Co res 22 Tyler
" Joseph res 251 Second
" Joseph J barber and jewelry 570 First h 2420 Sixth av
" Joseph J res 589 Fourth
" Julia M saleswoman Broadway cor Third res 340 Second
" Kathryn T clerk Frear's res at G I
" Lawrence L ironworker B I Co h 253 Stow av
" Leo L clerk 330 Second res 253 Stow av
" Lillian collarworker Cluett's h 3 VanBuren ab Willow
" Margaret collarworker Cluett's res 2227 Fifth av
" Margaret collarworker res 1048 Fifth av
" Margaret collarworker res 109 Ida
" Margaret widow Anthony h 22 Tyler
" Margaret widow Henry h 437 Fourth
" Margaret widow John h 766 River
" Margaret widow Philip res 233 Stow av
" Margaret L stitcher Cluett's h 343 Second
" Margaret R res 190 Hill
" Margaret T, Frear's res 635 Fifth av Lans
" Margaret T widow Michael h 340 Second
" Marie collarworker res Annie st
" Marion C res 60 Woodrow ct
" Martin & Co Inc contractors 251 River rm 56
" Martin A engineer res 2254 Fourteenth
" Martin L lawyer 16 First h 181 Sixth av Lans
" Mary collarworker Cluett's res 18 Erie nr school 13
" Mary h 315 Tenth
" Mary res 33 Douw
" Mary (2644 Sixth av) died May 1923
" Mary widow Robert res 2307 Fifteenth
" Mary A collarworker Cluett's res 153 Madison
" Mary A saleswoman Broadway cor Third res 2540 Fifth av
" Mary A widow John died Dec 4 1922
" Mary F Mrs h 610 Grand
" Mary R res 3 Stanton
" Michael foreman T W W h 589 Fourth
" Michael F messenger h 1623 Seventh av
" Mildred stitcher res 37 Hutton
" Millie D widow James res 104 Seventh av Lans
" Monica M R collarworker res 286 Third av Lans
" Nellie collarworker res 1048 Fifth av
" Nicholas F died April 20 1923
" Nicholas L bookkeeper res 122 Adams
" Patrick H civil engineer and contractor 251 River rm 56 res 2226 Fifteenth
" Patrick J engineer school 5 h 179 First
" Peter J baker res 153 Madison
" Peter J collarworker Cluett's res 3 Stanton
" Richard J ironworker h 435 First
" Richard J jr clerk res 435 First
" Robert J civil engineer and contractor 251 River rm 56 h at W'vliet
" Robert P asst supt 208 Ilium bldg h 908 Jacob
" Robert T student res 2109 Fifteenth
" Rosa V res 286 Third av Lans

Murray
" Rosa V widow John J h 286 Third av Lans
" Ruth rem from city
" Susan collar stamper res 1205 Hutton
" Thomas ironworker B I Co res 18 Erie nr school 13
" Thomas machinist's helper res 29 Forbes av
" Thomas A roller h 29 Forbes av
" Thomas F clerk h 635 Fifth av Lans
" Thomas J helper D & H res 22 Tyler
" Thomas M opr h 481 Sixth av Lans
" Walter rem from city
" Walter F ironer E & W res 146 Third
" William motorman res 840 Third av Lans
" William H laborer res 499 Second
" William H lawyer 251 River rm 56 h 2336 Sixteenth
" William J (Molloy & Murray) meat market 43 Hutton h 2313 Sixteenth
" William J baggageman Union Station h 203 Stow av
" William J broker h 60 Woodrow ct
" William J driver 2500 Sixth av h 164 Hutton
" William J shipper h 37 One Hundred Thirteenth
" William P h 256 Stow av
" William T h 336 Congress
Murray's Line freight forwarders 191 River
Murraya Harry G car repairer h 162 Third
Murrow Edward B ironworker B I Co res 150 Jackson
" Harry H confectioner 374 Second av undertakers 385 do h do
" John collarworker res 150 Jackson
" Mary E widow John h 150 Jackson
Murtagh John apprentice res 431 Eighth av Lans
" Patrick helper res 431 Eighth av Lans
Murtaugh John ham smoker 2612 Sixth av h at Cohoes
Murtha Anna widow John h 2 One Hundred Twelfth
" Anna S inserter res 2 One Hundred Twelfth
" John stamper res 2 One Hundred Twelfth
" Margaret steno res 2 One Hundred Twelfth
" Mary A collarworker res 2 One Hundred Twelfth
Murty Anna died March 12 1923
" Catherine res 192 Ninth
Murts Anthony beverages 545 Second h do
Muscatelli Nicola laborer h 71 Hill
Muscatello Lorenzo h 253 Church
Muscatilla Michele laborer h 291 Church
" Nicola laborer h r 258 Fourth
Musgrove Sara M C pastor Four Fold Gospel church h 3337 Sixth av
Muskat Max steward res 516 Grand
" Philip (Yale Lunch) 22 Union h 2260 Fifth av
" Theresa waitress res 31 River
Mussey Orville D student R P I res 1809 Seventh av
Mussler Malcolm E student R P I
Mutch Albert h 67 Glen av
" Harry C florist 2238 Fifth av h 2769 Sixth av
Mutual Benefit Life Ins Co 304 Boardman bldg
Muts Anna widow Anthony h r 419 Second
Myer Jessie A teacher school 2 res 2348 Fifteenth
Myers Albert A machinist h 504 Seventh av Lans
" Aline clerk res 1914 Seventh av
" Anna widow James A h 2803 Sixth av
" Anna widow William J h 130 Bedford
" Arthur D chauffeur 269 River res 197 Congress
" Benson clerk 17 Third res 1914 Seventh av
" Bros (Michael F and Patrick) painters 376 Third
" Carl (Muhlfelder & Myers) ladies' furnishings 1 Third res at Albany
" Catherine M h 36 Adams
" Cecilia T steno (N Y C, Albany) res 130 Bedford
" Charles molder res Brookview cor Pawling av
" Charles F gateman Seventh av crossing h 4 Wait pl
" Charles H painter res 503 Grand
" Charles J rem to Albany
" Charles L crossing tender River-st h 2237 Seventh av
" Chester electrician 179 River rem to Buffalo
" Daniel F machinist h 150 Fourth
" Dennis P machinist res 150 Fourth
" Edwin laundry res 1811 Seventh av
" Edwin mgr 299 Broadway res at Albany
" Elizabeth H h 2240 Sixth av
" Elizabeth M clerk Mfrs Nat Bank res 383 Fourth
" Elizabeth M widow Nelson h 174 Ferry

Myers
" Elizabeth P bander res 36 Adams
" Emery D chauffeur h 155 Congress
" Esther B phone opr res 383 Fourth
" Francis C chauffeur res 3247 Seventh av
" Francis X engineer Frear's h 3247 Seventh av
" Frederick chauffeur 269 River res 1 Washington pk
" George J grocer 3 Vanderheyden h do
" George J laborer h 180 Congress
" Hazel res 330 Congress
" Helen collar worker res 2803 Sixth av
" Henry laborer h 459 Fourth av Lans
" Homer F chauffeur 1537 Fifth av h 352 Eighth
MYERS H J MOTOR CO Inc Ford agency and repairs Broadway at Sixteenth W'vliet—See page 1007
" James F machinist res 272 Third
" John J laborer res 459 Fourth av Lans
" Joseph laborer h 63 Ida
" Joseph A electrician res 272 Third
" Joseph B steno (Albany) res 130 Bedford
" J Benson jeweler h 813 Federal
" Lewis F laborer h 38 Fourteenth
" Loretta C student res 3247 Seventh av
" Louise L collar worker h 354 Fulton
" Mary married Henry W Cushing
" Mary widow Thomas H h 383 Fourth
" Mary E collar worker res 150 Fourth
" Mary E seamer res 36 Adams
" Matthew chauffeur 2788 Sixth av res 303 Ninth
" Matthew E foreman 433 River h 9 Thirteenth
" Michael F (Myers Bros) 376 Third h do
" Milo chauffeur 1537 Fifth av res at W'vliet
" Minnie Mrs h 330 Congress
" Nathan R jr student R P I
" Nicholas J supt of clocks City Hall arnd (Myers & Richmond) 350 Fulton h 1914 Seventh av
" Patrick (Myers Bros) 376 Third h do
" Patrick A driver h 766 River
" Patrick F painter h 272 Third
" Patrick J driver res 2744 Sixth av
" Philip (Schenectady) res 503 Grand
" Philip J salesman h 114 Pine Woods av
" Seymer E (Myers & Hayner) 29 One Hundred Twenty-fourth h 659 Fourth av Lans
" Stanley E accountant h 3338 Sixth av
" Thomas F clerk D & H res 130 Bedford
" Thomas F investigator 308 Boardman bldg h 53 Ford av
" Thomas F painter res Brookview cor Pawling av
" Thomas H clerk D & H res 383 Fourth
" Venie res 63 Ida
" Walter confectionery res 272 Third
" Willard H printer h 2140 Sixth av
" William H clerk h 203 Fourth
" William H lawyer 14 State res Northern Hotel
" William H winder Troy Yarn Co h 665 Pawling av
" William H jr clerk res 203 Fourth
" William J chauffeur h Elm Grove av
" William J draftsman (Schenectady) res 130 Bedford
" William J sergeant 3d precinct h 371 Eighth
" William L apprentice res 272 Third
" & Hayner (Seymer E Myers, Almeron W Hayner) garage and repairs 29 One Hundred Twenty-fourth
" & Richmond (N J Myers) jewelry 350 Fulton
" see Meyer
Mylett Edward LeGrande res Tibbits av beyond Orchard av
" Grace E collar worker res Tibbits av beyond Orchard av
" Helen collar worker Tibbits av bey Orchard av
" Jennie F collar worker res 78 Liberty
" John F collar worker res Tibbits av bey Orchard av
" John H collar worker h Tibbits av bey Orchard av
" Mae collar worker res Tibbits av bey Orchard av
" William J h 37 Hoosick

Nadeau Marguerite E cashier 16 Fourth res at Waterford
Naden Lester J prof R P I res 2347 Fifteenth
Nagel Jeannette widow Thomas h 25½ Eighth
Nagele Earle R feltworker res 448 Tenth

Nagengast Emil A butcher h 188 First
" Emma married Louis Hansen
" John baker h 125 Hill
" John foreman 1808 Fifth av h R F D 1 Troy
" Joseph J baker Teitsch's h 692 Fourth av Lans
" Joseph J res 125 Hill
" Mary A dressmaker 450 Fulton res 125 Hill
" Otto res 125 Hill
Nagle Annie M res 121 Maple av
" Betty L Mrs clerk 310 River h 448 Tenth
" Catharine V phone opr res 2341 Sixth av
" Clara E widow James H res 1914 Fifth av
" Elizabeth L floorwalker 310 River res 48 Tenth
" Harold J lieut troop G State troopers Lake av cor Rankin av h 553 Hoosick
" Irene K student res 1914 Fifth av
" James res 192 Ninth
" James J clerk res 2341 Sixth av
" John F engineer h 2341 Sixth av
" John F jr collar turner res 2341 Sixth av
" John T com trav res 246 Ninth
" Marion Mrs collarworker Cluett's res 1644 Fifth av
" Thomas J janitor 301 River h do rm 406
" William B, U S N res 2341 Sixth av
Nailor Alice E Mrs h 427 Tenth
" Alice F saleswoman res 427 Tenth
" Andrew J laborer res 537 Congress
" John J student res 427 Tenth
" Marvin M pedler h 773 River
" Thomas F laborer res 537 Congress
Nakeshian Lattin collarturner Cluett's house 228 Tenth
Nalley Margaret supervisor res 2121 Seventh av
" Mary F steno children's court Court House res 2153 Seventh av
Nally Alice widow Kyran h 128 Adams
" Anna married Joseph F Ayers, rem to W'vliet
" Catherine B clerk (Albany) res 157 Second
" Elizabeth C forewoman res 128 Adams
" Helen A married George Stallmer
" Joseph T clerk 28 State h 377 Tenth
" Katherine Mrs res 157 Second
" Margaret E collar worker res 128 Adams
" Martin J pressman 181 River h at Watervliet
Nantel Delia housekeeper res 1 Ford av
" Horace carpenter h 1 Ford av
" Weston carpenter res 1 Ford av
Nanz Chris H student R P I res 2212 Fifteenth
Naples Joseph L machinist D & H h 65 Middleburgh
" Louis laborer h 58 Middleburgh
" Louis jr laborer res 58 Middleburgh
" Thomas helper res 58 Middleburgh
Napoli Santo h 653 Second av Lans
Nappleis Louis hostler B & M h 320 Ninth
Naramore, Niles & Co public accountants 92 Fourth rm 305
Naromore Glenn C rem to Manchester N H
Nash Ambrose laborer res 313 Jacob
" Arthur C foreman River cor Monroe h 1037 Fifth av
" Bros (William C and Richard L jr) newsdealers Seventh av cor Hoosick
" Catherine collar worker h 333 Eighth
" Catherine F married William L Healey
" Charles, Titus Eddy & Son Eddys lane h 110 Second and at Glenwood
" Charles G shipper h 18 One Hundred Eighth
" C Howard res 110 Second and at Glenwood
" Daniel J porter 245 River res 335 Third
" Earl H inspector h 56 Hoosick
" Edward R lineman res 313 Jacob
" Edwin E student R P I
" Fred chauffeur 176 River h 2210 Seventh av
" Gertrude collar worker Hall, Hartwell & Co Inc res 2355 Seventh av
" Harold J auto repairer res 1035 Sixth av
" Helen widow Thomas h 313 Jacob
" Hortense collar worker Cluett's res 2355 Seventh av
" James Mrs lodging house 471 Fulton h 1646 Fifth av
" James P fruit (Watervliet) h 1646 Fifth av
" Johanna housekeeper res 250 Ninth
" Johanna res 2329 Seventh av
" John L roofer h 74 Division
" John P stovemounter h 1035 Sixth av
" Joseph h 2218 Seventh av
" Josephine C teacher StPeter's school res 250 Ninth
" Julia examiner Cluett's res 313 Jacob
" Martin lineman 67 State res 313 Jacob
" Martin F lineman res 1519 Seventh av

Nash
" Mary A res 2218 Seventh av
" Michael foreman h 256 Second
" Peter laborer h 250 Ninth
" Raymond L res 2355 Seventh av
" Richard clerk 2276 Fifth av h 2355 Seventh av
" Richard L clerk 2324 Fifth av res 2355 Seventh av
" Richard L jr (Nash Bros) Seventh av cor Hoosick res 2355 Seventh av
" Sales & Service Co (George F Scully) automobiles 322 Fifth av Lans
" Thomas J collar turner h 296 Ninth
" Walter A foreman res 305 Ninth
" William C (Nash Bros) Seventh av cor Hoosick h 350 Ninth
Nassau Amelia collar worker E & W res 144 Fourth
" Elizabeth clerk res 144 Fourth
" Harry h 240 River
" Marie widow Kalleck h 144 Fourth
" Mary O steno 270 River res 144 Fourth
" William fruit 144 Fourth h do
Nasso George laborer h 95 Ferry
Natareo Anthony collar turner Cluett's h 153 Ferry
Natchalian Nazaret P collarturner Cluett's h 189 Tenth
Nathan Abram whol confectionery 2 Second rm 5 h 2 One Hundred Fifteenth
" Alfred treas The Ludlow Valve Mfg Co ft of Adams h at New York
" Sydnie (Manufacturers Clearance Co) 187 River h 28 Maple av
National Association of Stove Mfrs 297 River rm 508
NATIONAL BANK OF WATERVLIET Nineteenth cor Broadway W'vliet—See page 1023
" Biscuit Co Earl cor Bridge av
" Cash Register Co 222 River and 3 First
NATIONAL CITY BANK OF TROY 18 First cor State—See front cover and page 1019
" Fish Distributing Co (John F and Thomas J Garrett) 46 Hoosick
" Loan Co 307 Cannon bldg
" Publishing & Supply Co 413 Rice bldg
NATIONAL STATE BANK OF TROY 297 River cor Fulton—See page 1020
" Surety Co 43 Burdett bldg
Naughton John J police 2d precinct h 84 Ida
" see Norton
Navin Dennis cigarmaker 720 River h 337 Third av Lans
" Helen h 496 Fourth
" Margaret L dressmaker res 496 Fourth
" Mary T collar worker Cluett's res 496 Fourth
" Philip insp res 496 Fourth
Navojoskey John collar worker res 159 Tenth av Lans
" Martin ropemaker h 159 Tenth av Lans
" Martin jr helper res 159 Tenth av Lans
" Nicholas laborer res 50 Monroe
Nay Charles clerk 28 State res 313 Jacob
Naylor Catherine collar worker res 278 Fourth
" Mary collar worker Cluett's res 278 Fourth
" Nora widow William H h 278 Fourth
Nazarian Edward student res 20 College av
" Henry P painter res 20 College av
" Henry P student R P I
" Hrepsime widow Habib h 20 College av
" John Troy Gas Co h 208 Earl
" Mercedes collarworker res 20 College av
" Sarkis collar turner Cluett's h 2305 Thirteenth
Nazzarian Samuel res 415 Grand
Nead H Edgar machinist h 4 Franklin pl
" Walter papermaker h 860 River
" William student res 860 River
Neal Alice collar worker Cluett's res 548 River
" Catherine res 2164 Fifth av
" Henry laborer res 130 Congress
" John C com trav (Albany) h 550 Seventh av Lans
Nealand Edward C cutter h 3239 Sixth av
" George W machinist h 97 Fifth av Lans
" William H mattress maker 261 River h at Cohoes
Neale Marion E clerk 1 Third res 3161 Sixth av
Nealer Ida Mrs collar worker Ide's res 398 Tenth
Nealon Albert M restaurant 558 Fulton h 8 Euclid av
" Emma R widow Thomas H h 38 Ferry
" Hannah res 11 One Hundred First
" John rem to Albany

Nealon
" John F h 11 One Hundred First
" Joseph electrician res 95 Eleventh
" Thomas cigarmaker 779 Burden av res 95 Eleventh
" Thomas H mgr State National Bank Bldg h 357 Fifth av Lans
Neals Ida R stitcher Cluett's res 196 Fourth
" Joseph R shirt cutter Cluett's h 3161 Sixth av
" Marion E res 3161 Sixth av
" Theodore laborer h 196 Fourth
" Warren F salesman 48 Fourth h 139 Fifth av Lans
" William J cutter Cluett's res 3161 Sixth av
Near East Relief, John T Birge dist supervisor Chamber of Commerce rooms
Neary Frances T supervisor kindergarten methods publics school City Hall res at W'vliet
Neason Alida widow Frank h 81 Hoosick
" Caroline collar worker res 81 Hoosick
" Elizabeth M collar worker res 81 Hoosick
" Thomas F helper h 761 River
Neaton Frank elevatorman 269 River res 2908 Sixth av
" Mary Mrs h 2908 Sixth av
" William helper 269 River res 2908 Sixth av
Neatrour William J laborer h 180 Earl
Neeb Anna Mrs res 175 Ninth
Need William H foreman h 67 Ingalls av
Needham John J car repairer D & H h 2150 Seventh av
Neeley Frank S accountant h 1708 Highland av
Neely George S foreman h 287 Fourth av Lans
Neemes Brothers Inc macninery castings 206–218 First
" Cornelia M Mrs treas Neemes Brothers Inc 206 First res 150 Pawling av
" Joseph H Mrs h 120 Second
" Oscar G pres Neemes Brothers Inc 206 First h 6 Collins av
Neenan Helen R clerk 521 River res 24 Glen av
" John J mgr 603 Second av Lans res 24 Glen av
" Sarah widow Michael h 24 Glen av
Neereamer Lloyd H student R P I res 275 Eighth
Neeson Annie F widow Thomas h 16 Hutton
" Catherine A stitcher Cluett's res 57 Middleburgh
" Celia L res 57 Middleburgh
" Edward F clerk Am Ry Ex res 16 Hutton
" Elizabeth V res 57 Middleburgh
" John J laundryman res 16 Hutton
" Mary A stitcher Cluett's h 57 Middleburgh
" Thomas J towerman Broadway tower res 16 Hutton
Negoschia Michael waiter res 1823 Seventh av
Neher Fred D photographer 643 Second av Lans h do
Nehill Bridget h 2910 Fifth av
" Edward J ironworker res 417 Tenth
" Edward T salesman 269 River h 135 First
" Frank A papermaker res 417 Tenth
" Helen C saleswoman Broadway cor Third res 24 Rensselaer
" Joseph J molder res 2910 Fifth av
" Leo M asst undertaker 2515 Fifth av res 417 Tenth
" William H stove mounter h 417 Tenth
Neibuhr James chauffeur h 107 Ida
Neil Bella phone opr res 2419 Fifth av
" Felix auto mechanic res 350 Eighth
" John F foreman h 16 Munro ct
" William porter res 350 Eighth
" see Neal and Nehill
Neilis John B carpenter res 164 Third
Neill Mandivul H ship carpenter res 32 One Hundred Fifteenth
" Ruby Wray nurse 3 Francis res do
Neils Benjamin F foreman h 454 Seventh av Lans
" Frederick B machinist res 454 Seventh av Lans
Neilsen Neils L beverages 48 One Hundred Twelfth h 470 Seventh av do
Neilson Anna Mrs h 508 Sixth av Lans
" Edmund W collar cutter h 11 Excelsior av
Neison John res 153 Eighth
" Mary h 153 Eighth
" Tina clerk res 153 Eighth
Neitzel Raymond P vice pres E W Marvin Co 2016 Fifth av h 2508 Fifteenth
Nelick Hyman furniture 162 River h do
Nellegar Edwin res 389 Fifth av Lans
" William R upholsterer 2313 Fifth av h 389 Fifth av Lans
Nelligan Anna bookkeeper 125 Fourth res at Watervliet
" Martin laborer h 462 River
" Timothy F carrier P O h at Wynantskill
" Winifred dressmaker 299 River res at W'vliet
NELSON ABRAM K painter, paints, oils, glass and paperhangings 115 Congress res 155 First—See page 1092
" Carl F foreman 433 River h 772 do
" Clara L widow Theodore res 1 Middleburgh
" Edward A clerk h 1716 Sixth av
" Emily widow Arthur res 371 Fourth av Lans
" Freeman foreman Monarch Brush Co
" Henry C millwright h 158 Ninth av Lans
" Henry J student R P I res 2225 Thirteenth
" Howard E electrician h 461 Eighth av Lans
" Jennie D widow Robert h 1857 Francis av
" J George ins 297 River rm 200 h 418 Fourteenth
" Karl P asst mgr h 836 Seventh av Lans
" Louis horseshoer h 468 Seventh av Lans
" Louis installer res 467 Eighth av Lans
" Louis jr brushmaker res 468 Seventh av Lans
" Louis J 605 Second av Lans res 468 Seventh av do
" Margaret widow Charles h 115 Eighth
" Matilda C widow Andrew res 293 Fifth av Lans
" Murray B sec General Sales Corporation 506 Cannon bldg h at G I
" Myrtle milliner res 115 Eighth
" Nels C driver h 341 Third av Lans
" Peter truckman 469 Eighth av Lans h do
" Rebecca D widow Albert J died Feb 3 1923
" Rose E h 71 Jay
" Thomas fireman N Y C res 448 Fifth av Lans
" Thomas molder h 444 Seventh av Lans
" Thomas E marine engineer res 525 Second av Lans
" Walter J salesman h 5 Fales ct
" William F managing sec Elks Club h 2308 Ninth av
Nemetz Eugene electrician h 1710 Seventh av
" Eugene J res 146 Eighth
Nenner Oscar upholsterer h 2224 Sixth av
Nercessian Karnig opr h 3154 Sixth av
Nerst Martha h 269 Fourth av Lans
" Mary res 269 Fourth av Lans
Nesbitt John A (Monarch Motor Freight Co) 5–7 Ferry res at Watervliet
" Mary widow Hugh collar worker 285 Ninth
Ness John O salesman 387 Congress h 540 do
Nessen Mades collarworker h 882 Fourth av Lans
Nesta Josephine V clerk 156 Fourth res 105 do
Neth Arnold D laborer h 294 Tenth
" Bertha collar stitcher Cluett's res 294 Tenth
" Charles Cluett's h 294 Tenth
Nethaway Agnes res 181 Eighth av Lans
" Charles cutter 619 River h 181 Eighth av Lans
Neubauer Gustav K vice pres and sec Broughton Fur Co 303 River h 158 Sixth av Lans
" John P student R P I res 2325 Sixteenth
Neubert Alvis solicitor 193 River h at Watervliet
Neville Andrew J mason h 1045 Sixth av
" Carolyn A widow William L h 24 Eighth
" Catherine J res 196 First
" Cyril P collar turner res 1045 Sixth av
" Ellen T widow Thomas F h 1306 Fifth av
" James L clerk 15 Third h 198 Hill
" John J laborer h 120 Hill
" John R cornicemaker h 2609 Sixth av
" Louis welder h 313 Second
" Makley J student R P I
" Margaret T widow Michael res 37 Hill
" Mary A collar worker Ide's res 1306 Fifth av
" Mary C inserter res 1045 Sixth av
" Michael laborer h 2705 Sixth av
" Michael L rem to New York
" Patrick J hoseman Hose 9 h 196 First
" Thomas D h 214 Hill
" Thomas F laborer h 240 First
Nevin Gerald F rem to Pottsdam
" Mary res 575 Congress
" Thomas B h 575 Congress
" Thomas P clerk R M S res 575 Congress
Nevins Elizabeth dressmaker res 288 Fourth
" Harry printer res 288 Fourth
" Helen F nurse res 288 Fourth
" John P glazier 281 River res 122 Jefferson
" John P glazier h 235 Second
" Mary dressmaker h 288 Fourth
" Michael res 288 Fourth
" Michael H cylinder pressman 14 First res 116 Adams

NEW CHINA RESTAURANT Philip Goon mgr 303 River—See page 1070
" Farine A public steno 359 Broadway rm 203 res 732 Third av Lans
" Mary S widow Clinton E h 732 Third av Lans
" Way Lunch (Antonio D Stuvrellis) 372 River
" Way Lunch (Stratos Fentekas, John Balabanis) 113½ Congress
" York Central R R Co Union station freight office Adams cor River
" York Fire Insurance Rating Organization 201 Rice bldg
" York Meat & Vegetable Market (Aram Bedrosian) 368 River
NEW YORK-MICHIGAN DEVELOPMENT CORPORTION land brokers executive office 36 State Albany business office 8–10 Steuben do field office No 39 at Archmont near Cohoes—See back colored page H
" York Restaurant (Alfred Furst) 23 Congress
NEW YORK STATE AUDIT CO Brace M Gallien pres 304 Proctor bldg 92 Fourth—See page 998
" York Store (Jacob and Morris Weinstein) cloaks and suits 386 River and 6 King
" York Telephone Co 94–96 Fourth and 478 Second av Lans
" York Waist House h 16 Third
Newberry Clara collarworker res 36 Oakwood av
Newbold Minnie W A widow Sidney clerk 388 River h 2 Cottage rd
Newby John J watchman res 533 Second av Lans
Newe Bhea collarworker res 284 Ninth
" Marguerite M collarworker res 284 Ninth
" Mary E h 284 Ninth
Newell Margaret E Mrs domestic h 134 Ninth
Newland Arthur T salesman Jackson cor First h at Stillwater
Newman Anna h 205 Second
" Bernard shipper 221 River res 81½ do
" Florence opr res 81½ River
" Isaac machinists helper res 81½ River
" Israel shoeworker h 81½ River
" Joseph clerk 15 Third h 115 First
" Lester tailor 317 River res 81½ do
" Maurice (Troy Woven Wire Spring Co) 237 River h 2 Washington pk
" Thomas J cigarmaker 113 Congress h at W'vliet
" Vera rem to Mechanicville
" William engineer D & H h 3275 Sixth av
Newton Albert laborer h 380 Ninth
" Avis M married Halley P Cooper rem to Grafton
" Charles A h 81 Ida
" Clarence V painter h 133 Ninth
" Elmer E chauffeur 169 River res Troy R F D 5
" Eugene clerk res 133 Ninth
" Jean radio expert 24 Third res 133 Ninth
" Leslie J chauffeur res 246 Second
" Lillian O nurse res 16 St Mary's av
" Mary A widow Charles L res 81 Ida
" Payson T student R P I res 270 Eighth
" William S salesman h 19 One Hundred Nineteenth
Ney Alice widow Louis h 1639 Fifth av
" Charles H waiter h 313 Jacob
" George F machinist Front near Fulton h 29 Burdett av
Neyland Mary collar worker Cluett's res 9 First
NIAL BROS CONSTRUCTION CO building contractors 98 Douw—See page 1044
" Daniel F sec Nial Bros Construction Co 98 Douw h 1 Stannard av [av
" Helen E phone opr Troy Times res 3343 Sixth
" John treas Nial Bros Construction Co 98 Douw h 3343 Sixth av
" Joseph B truckman 273 Fourth av Lans h do
" J Edward student res 3343 Sixth av
" Katharine F teacher school 1 res 143 Fifth av Lans
" Matthew T pres Nial Bros Construction Co 98 Douw h 81 Sixth av Lans
" Thomas M mgr res 81 Sixth av Lans
" William A supt 47 State h 143 Fifth av Lans
" see Niles
Nichley William watchman 220 Congress h 43 Christie
Nicholas Frank laborer h 88 Ida
Nichols Albert pedler res 13 Sheridan av
" Anna Mrs housekeeper 559 Broadway res do
" Bradley electrician (Cohoes) h 550 Second av Lans
" Charles W carpenter res 71 Jay
" Elmer produce res 649 Second av Lans
Nichols
" George h 64 Earl
" George F (Nichols & MacLoughlin) 7 State h 563 Second av Lans
" Georgia widow Alonzo H res 2001 Fifth av
" Harriet E widow Wm H h 213 Francis
" Harry H inspector res 237 Ninth
" Howard A student R P I res 1539 Tibbits av
" James laborer res 213 Francis
" James E grocer 13 Sheridan av h do
" Marguerite M res 274 Third
" Mark F auto repairer Wayne near Hoosick Sycaway h 555 Hoosick
" Minnie res 322 Spring av cor Gregory av
" Nick rem from city
" Norman clerk 13 Sheridan av res do
" Patrick res 192 Ninth
" Rhoda L res 563 Second av Lans
" Scott D pres Troy Used Car Sales Corp 155 River and pres Scott D Nichols Motor Car Co Inc 42 Hoosick h 274 do
NICHOLS SCOTT D MOTOR CAR CO Inc automobiles Hoosick st and Sixth av—See page 1005
" Stanley J civil engineer h 23 Park av
" Thomas F highway engineer 33 Federal bldg h at Albany
" Walter W painter res 13 Sheridan av
" William res 215 Broadway
" William H ironworker res 88 Ford av
" Willis W R teamster h 798 River
" & MacLoughlin (George F Nichols, Wm H MacLoughlin) ins and real estate 7 State
Nicholson Agnes boxmaker res 240 Fourth
" Agnes collarworker Cluett's res 136 Stow av
" Alfred junk rear 305 Third h 305 do
" Catharine widow James h 136 Stow av
" Daniel operative h 3235 Seventh av
" Dennis J shipper Third cor State h 240 Fourth
" Helen E milliner res 107 Second
" Jane widow James res 321½ Third av Lans
" John D jr optician 278 River h at Albany
" John J (G I) h 449 Sixth av Lans
" Mary L Mrs res 3119 Sixth av
" Mary T res 240 Fourth
" Michael ironworker res 136 Stow av
" Sarah nurse Leonard Hospital
" Sarah res 532 Third av Lans
" Theresa collar worker Ide's res 136 Stow av
" Thomas molder h 412 Sixth av Lans
" William A (Birney & Nicholson) produce 220 Fourth h 107 Second
" William H grocer 575 Congress h do
Nickson Margaret widow William J h 18 Excelsior av
Nicol Andrew George rem to W'vliet
" Elizabeth A married Malcolm Williams rem to Schenectady
" John J machinist h 168 Fourth
" Margaret R clerk Third cor State res 168 Fourth
Nicoll Barbara widow John C h 449 Tenth
" Edward J first special dept clerk 1 Court House h 196 Sixth av Lans
" Elizabeth stitcher res 449 Tenth
" John R G bookkeeper res 151 Fifth av Lans
Niels Mary widow Fred res 540 Eighth av Lans
Nielsen Alma K forewoman res 166 Eighth av Lans
" Alma K steno married Harry A Nurnberg
" Andrew rem from city
" Anna C married Arthur Fero
" Axel C mech dentist 24 State rm 402 res 460 Eighth av Lans
" Charles C machinist 15 Front res 26 Vista av
" Christian foreman h 166 Eighth av Lans
" Ebbe C machinist 15 Front h 3325 Sixth av
" Eleanora M res 166 Eighth av Lans
" Hans machinist res 257 Fourth av Lans
" John W upholsterer D & H h 285 Fourth av Lans
" Nels musician h 851 River
" Nels P plater h Kemp av
" Niels L h 470 Seventh av Lans
" Peter J laborer h 257 Fourth av Lans
" Rasmus (Giles & Nielsen) nickel plater 15 Front h 26 Vista av
" Sine collar worker res 257 Fourth av Lans
" Thomas E chiropractor 30 Second and 522 Second av Lans h do
" Wilhelmina widow Soren P h 431 Eighth av Lans

Nielson Agnes C dry goods 373 Fourth av Lans res 371 do
" Christina widow John h 468 Seventh av Lans
" John C h 468 Seventh av Lans
Nightengale Howard J collar cutter h 2201 Twelfth
Nikles Matilda res 418 Fourth av Lans
" Rudolph J clerk h 418 Fourth av Lans
Nilan Mary res 192 Ninth
" Niland Anna collarworker Ide's res 381 Third
Niles A Olin h 17 Burdett av
" Catherine collar worker Ide's res 251 Second
" Charles J chemist res 2 Gale pl
" James G h 2 Gale pl
" Joseph A student res 2 Gale pl
" Martin L ins 297 River rm 200 h Acker av
" Mary widow Thomas h 251 Second
" Mary E widow Thomas J h 2125 Seventh av
" see Nial
Nilsson Freeman foreman h 645 Third av Lans
Nimmo Thomas E com trav 161 River h at Watervliet
Nims Caroline G dental assistant res 10 Hawthorn av
" Helen A clerk The Ludlow Valve Mfg Co ft of Adams res 10 Hawthorn av
" H Miles com trav 277 River h 10 Hawthorn av
" Margaret D steno The Ludlow Valve Mfg Co ft of Adams res 10 Hawthorn av
Nisoff Coleman tailor 161 Fourth res 188 River
" Jacob (Lincoln Clothes Shop) 81 Third and clothing 130 River h 11 Ferry
Nisson John porter 596 Second av Lans res do
Nitsch Charles restaurant 196 First h 269 Congress
Nitz Frank grocer 218 Hoosick h do
" John F jr chauffeur h 483 Sixth av Lans
Nixon Charles F mason h 12 Mechanic
" Charles F jr rem to Pleasantdale
Nobbes S Grahame vocal teacher 45 Ferry res 6 Second
Noble Aaron R chauffeur res 515 Sixth av Lans
" Helen F bookkeeper 107 River res at W'vliet
" Herbert D asst sec 13 Third h 7 Fonda av
" John molder h 14 Fourth
" John D salesman res 10 First
" Joseph P cabinet maker h 657 Fifth av Lans
" Leonard H res 698 Fifth av Lans
" Lillian M res 698 Fifth av Lans
" Marion widow Ernest res 1837 Francis av
" Martha L bookkeeper 141 River res at Watervliet
" Mary M student res 14 Fourth
" Otis F student R P I res 229 Eighth
" Stephen T baker h 554 Eighth av Lans
" Stephen W plumber h 719 Sixth av Lans
Noel William A jr supt 297 River rm 402 h at Round Lake
Nolan Agnes bookkeeper 31 Ford av res Collins av cor Elm Grove av
" Ambrose died May 15 1923
" Anna saleswoman res 174 Fourth
" Anna widow James h 245 Second
" Anna died Apr 30 1923
" Anna M clerk Frear's h 5 Middleburgh
" Anna T forewoman 521 River res 153 Seventh av Lans
" Charles E papermaker res 198 Hoosick
" Charlotte widow Lawrence h 153 Seventh av Lans
" Charlotte H collar examiner res 153 Seventh av Lans
" Clarence P chauffeur h 71 Glen av
" Eleanor F res Collins av cor Elm Grove av
" Elizabeth res 214 Congress
" Elizabeth res 435 Tenth
" Emma turner res 3 Hutton
" Frances collarworker U S & C Co res 645 Fifth av Lans
" Francis J clerk h 851 River
" Frank clerk h 139 Fourth
" Frank J (Trojan Malt & Supply Co) 137 Fourth res 139 do
" Frank J collar turner h 245 Madison
" Frank T beverages 126 Congress
" Fred florist res 198 Hoosick
" Frederick J conductor D & H h 175 Eighth
" Harry F police 2d precinct
" Henry J laborer h 2783 Seventh av
" Isabel Z buyer Broadway cor Third res 17 Christie
" James A Rev rem to Broadalbin
" James F res 6 Park av
" James J died Dec 28 1922
" John puddler B I Co h r 456 First

Nolan
" John H dress fabrics 1 Keenan bldg h 27 Thirteenth
" John H printer Troy Times h 7 Excelsior av
" John J foreman B & M res 153 Seventh av Lans
" John J usher Union sta h 1822 Seventh av
" John J watchman h 174 Fourth
" John P pres Wynantskill Mfg Co 31 Ford av h Collins av cor Elm Grove av
" John T res 6 Locust av
" Margaret res 192 Ninth
" Mary buyer 85 Congress res 1814 Fifth av
" Mary nurse res 284 Pawling av
" Mary res 40 Elm Grove av
" Mary A res 6 Locust av
" Mary J collar turner Cluett's h 205 Earl
" Mary V res Collins av cor Elm Grove av
" Matie res 773 River
" Michael D lawyer 212–213 Times bldg h 453 Broadway
" Nora widow John h 16 Orr
" Sarah res 1822 Seventh av
" Sarah A h 17 Christie
" Thomas res 40 Elm Grove av
" Thomas M J com trav res 16 Orr
" William, U S N res 71 Glen av
" William res 198 Hoosick
Nold Adam foreman 433 River h 460 Sixth av Lans
" Albert molder h 22 Linden av
" Charles F chauffeur h 1032 Sixth av
" Florence steno res 10 Sausse av
" Killian pedler h 37 Desson av
Noller Leslie G student R P I res 6 Larch av
" William band leader 351 River and treas Troy Novelty Co Inc 5 Union h 6 Larch av
" William A student res 6 Larch av
Noller's Troy City Band and Orchestra 351 River
Nomine George waiter Hotel Rensselaer h 1521 Seventh av
" Mary P steno 131 Congress res 1521 Seventh av
Noon James J brushmaker res 704 Fifth av Lans
" Mary E nurse Samaritan Hospital res do
Noonan Agnes married Frederick Fahl rem to Washington D C
" Anna M res 105 First
" Bessie res 21 One Hundred Twenty-fourth
" Catharine E milliner h 306 Fourth
" Catherine collarworker res 575 First
" Catherine res 78 College av
" Catherine E collarworker res 94 Fourteenth
" Edward F ins 297 River rm 200 res 157 Seventh av Lans
" Edward J h 105 First
" Edward J jr res 105 First
" Francis J physician 2275 Fifth av and 584 River h do
" Helen res 584 River
" James E baker h 21 One Hundred Twenty-fourth
" John chauffeur res 59 Middleburgh
" John J bookkeeper res 94 Jefferson
" John J salesman res 157 Seventh av Lans
" John J student res 107 Washington
" John M salesman 104 Fifth av Lans res 157 Seventh av do
" Josephine D buttonholemaker Cluett's res 94 Fourteenth
" Kathryn L milliner 5 Times bldg res at W'vliet
" Loretta B res 306 Fourth
" Margaret shirtironer Cluett's res 2445 Fifth av
" Mary died July 19 1922
" Mary A res 234 Fourth
" Mary A Estate ladies' furnishings 40 King
" Mary A Mrs h 107 Washington
" Mary J widow Edward h 157 Seventh av Lans
" Mary L res 59 Middleburgh
" Mary T res 584 River
" Michael res 94 Fourteenth
" Michael J gateman Third-st crossing h 94 Jefferson
" Mollie collarworker res 21 One Hundred Twenty-fourth
" Patrick J laborer h 59 Middleburgh
" Richard L res 94 Jefferson
" Sarah E clerk res 698 Fourth av do
" Thomas gateman Second-st crossing res 94 Fourteenth
" Thomas F res 107 Washington
" Thomas J automobile repairer 2348 Seventh av h 197 Eighth
" Thomas J motorman h 94 Fourteenth

Noonan
" Thomas P brushmaker res 21 One Hundred Twenty-fourth
" William Mrs h 121 Second
" William J laborer h 66 Hill
Noone Harry G Mrs h 3211 Seventh av
" John batteryman 225 River res 20 Eighth
Nooning Charles M fireman T F D res 22 Maple
Normanskill Farm Dairy Co ice cream 779 River
Normile James A rem to Snyders Lake
" James F inspector of public highways res 39 Havermans av
" John h 39 Havermans av
Norris Adam H miller h 2 r 43 Second av Lans
" Harry H machinist res 2 r 43 Second av Lans
" Hattie phone opr res 2 r 43 Second av Lans
" John T picture opr res 4 Hill
" Thomas J moving picture operator 287 River res 4 Hill
North American Provision Co The beef 2500 Sixth av
" Elihu carpenter h 442 Seventh av Lans
" End Auto Livery (D T Bailey) 15 One Hundred Seventeenth
" End Auto Supply Co Inc oils 50 Glen av and 258 Fifth av Lans
" End Club 640 Second av Lans
" End Service Stations Inc oil dealers 50 Glen av
Northern Hotel Walter K Smith prop 456 River
NORTHERN NEWS COMPANY Frank M Ames mgr 15 Third—See page 1105
Northey Carolyn res 820 River
" Elizabeth h 820 River
Northrup Herbert E sec and vice pres J J Child Coal Co 32 Burdett bldg h 863 Second av Lans
Northup Charles cook Sage dining hall R P I res do
" Edward Mrs res 675 Second av Lans
" William H steno h 1833 Francis av
Norton Agnes J widow Peter h 561 Congress
" Anna P steno (Albany) res 564 Seventh av Lans
" Annie collarworker res 3 Linden av
" Annie F collarworker res 2649 Sixth av
" Bridget died Dec 1922
" Caleb clerk h 8 One Hundred Twenty-third
" Catherine Mrs h 166 Fifth av Lans
" Charles W salesman Earl cor Bridge av h 137 Fifth av Lans
" Eric C student R P I
" Flora A h 288 Fourth
" Frank E pres Security Safe Deposit Co 408 Grand and sec Peterson & Packer Coal Co Fulton cor Fourth h 27 Locust av
" George laborer h 2617 Sixth av
" George jr boxmaker res 2617 Sixth av
" George D laborer h 564 Seventh av Lans
" George W machinist h 3320 Seventh av
" Gertrude E steno D & H res 564 Seventh av Lans
" Gertrude S res 27 Locust av
" Helen teacher school 17 res 279 Fourth
" Henry V student R P I res 128 Twelfth
" H Vaughn (Hatch Advertising and Sales Service) 251 Broadway res 128 Twelfth
" James student R P I
" James F chauffeur 214 Fourth h at W'vliet
" James H livery stable 1531 Sixth av h 1532 do
" James J barber 169 Fourth res 150 do
" John bricklayer h 279 Fourth
" John J tel opr res 279 Fourth
" John T lawyer 251 River rm 35 h 190 Second av Lans
" Josephine H res 190 Second av Lans
" Lawrence F tel opr 251 River rm 24 res 167 Fourth
" Lola beader res 171 Third
" Louis K mgr dining room 10 First res 128 Twelfth
" Margaret H res 190 Second av Lans
" Mary widow Austin h 62 Washington
" Mary A h 453 First
" Mary C teacher school 9 res 351 Washington
" Mary E finisher res 62 Washington
" Mary E res 167 Fourth
" May A stitcher Ide's res 2617 Sixth av
" Michael A mgr (Albany) h 303 Second
" Robert E auditor (Albany) h 18 Marvin av
" Thomas J messenger Am Ry Ex h 446 First
" Thomas J res 190 Second av Lans
" William A actor h 133 Eighth
" William E police 1st precinct h 306 Third
" see Naughton

Norts Theodore M student R P I res 1539 Tibbits av
Noshevits Peter laborer h 125 N First
Nott Ella steno res 12 Woodrow ct
" E Beatrice steno 251 River rm 31 res 12 Woodrow ct
" Gladys L clerk 49 Fourth res 12 Woodrow ct
" Paul K com trav h 12 Woodrow ct
Nottke Augustus upholsterer 270 River h at Albany
Nous Antonio barber 502 Eignth h do
Novellino Joseph brushmaker res 2365 Sixth av
Novelo Ramirez J student R P I res 1911 Seventh av
Novick David asst mgr 38 Third res 175 Fourth
" Kolmer clothing 175 Fourth h do
" Max (R & N Collar Co) 168 River h 175 Fourth
" Nettie B saleswoman 24 Third res 175 Fourth
Nowak Harry tailor 59 One Hundred Thirteenth h do
" Michael laborer h 2 Tyler ab Fourth
Noxall Mfg Co Inc clothing mfrs 405 River
Noyes Alton J bus sec Y M C A 10 First res do
" Anna E res 15 One Hundred Thirteenth
" Edwin M rem to Long Lake
" Garret P chemist 869 River h 519 Third av Lans
" Josephine steno (Albany) res 519 Third av Lans
" Lucinda V S Mrs h 524 Second av Lans
" Marguerite I married Arthur Tomlinson rem to Albany
" Raymond G chemical engineer res 519 Third Third av Lans
Nuckols Claude C (C C Nuckols Motor Sales) 209 River and 235 do h at Menands
NUCKOLS C C MOTOR SALES (Claude C Nuckols) automobiles 235 River and 209 do —See page 1005
Nugent Andrew J salesman 251 River rm 57 res 5 Billings av
" Anna collarworker res 151 Hoosick
" Anna res 365 Third
" Catharine starcher United Shirt & Collar Co res 365 Third
" Edward F confectioner 533 Fifth av Lans h 27 Seventeenth
" Edward L lawyer 405 Gay bldg h 365 Third
" Edward M sub carrier P O res 27 Seventeenth
" Elisabeth inserter Hall, Hartwell & Co Inc res 365 Third
" Elizabeth steno res 451 First
" Euphemia T married James Ahern
" Garret puddler h 622 Fourth
" Harry B ins agent h 21 Lee av
" Homer H instructor R P I h 194 Hoosick
" James B laborer h 684 First av Lans
" John h 151 Eighth
" John J cigarmaker 113 Congress res 451 First
" John P foreman 65 River h 1726 Highland av
" John W comptroller and asst treas R P I Pittsburgh bldg h 219 Eighth
" Joseph driver h 2227 Fifth av
" Laura P rem to New York
" Margaret clerk res 151 Hoosick
" Margaret stamper h 451 First
" Margaret F clerk 208 Ilium bldg res 151 Hoosick
" Margaret M hairdresser 42 Third res 151 Eighth
" Mary A student res 10 Washington pl
" Mary A widow Andrew J h 5 Billings av
" Mary E teacher violin h 18 Grant av
" Mary J widow James W h 2216 Fourteenth
" Michael J auto washer 351 Fifth av res 92 Ninth
" Patrick G papermaker h 284 Fourth
" Sarah res 365 Third
" Theodore A waiter h 52 Oakwood av
" William sign painter h 1A Billings av
" William C (Nugent & Powell) 214 Fourth h 10 Washington pl
" William J billiards 441 Second h do
" & Powell (W C Nugent, H J Powell) produce 214 Fourth
Nunn John J chauffeur h 893 River
Nurnberg Fred W barber 18 Union h 79 Excelsior av
" Harry A salesman res 26 Vista av
" Ralph R window dresser 40 Fourth res 79 Excelsior av
Nusbaum Webster H auto repairer 274 Second h 140 Sixth av Lans
Nusco Catherine res 268 Fourth
Nusko Mary Mrs h 268 Fourth

Nutt Edith collarworker Cluett's res 217 Stow av
" Richard ironworker B I Co h 217 Stow av
Nuttall Harry chauffeur h 18 Parmenter av
" John A mgr 5 Union h 22 Blakeley ct
Nutting Andrew C painter h 14 One Hundred Twenty-second
" George H toolmaker res 14 One Hundred Twenth-second
" Merritt G tel opr 45 Fourth h at Johnsonville
" William engineer h 634 Fourth av Lans
Nyce Elizabeth Mrs res 504 Second av Lans
Nye Frederick steelworker h 809 Jacob
Nyhan William T auto repairer 315 Second av Lans res 138 Fourth av
Nyhoff John J (Nyhoff & Howell) 251 River rm 21 h 29 Belle av
" & Howell (John J Nyhoff, Alfred L Howell) real estate 251 River rm 21

Oakes Chandler A rem to Charleston W Va
Oakley Dan P salesman Third cor State res 1647 Fifth av
" Porter S dentist 1647 Fifth av h do
" Priscilla widow Joseph h r 551 Congress
Oakwood Av Nickel Works (Gem Spoon Co) 8 Oakwood av
" Cemetery, Oakwood av
" Club 108 Hoosick
Oaten William O truckman 13 Second h 145 Fourth
Oates Mary M collar stitcher Cluett's res 221 Tenth
" Michael P plumber res 221 Tenth
" Thomas flagman Fulton-st crossing h 221 Tenth
" Thomas P police 2nd precinct h 221 Tenth
Oathout Arthur F foreman Am Ry Ex Co h 714 Federal
" Chester driver 3 River h at W'vliet
" Edward M upholsterer h 63 Brunswick av
" Elizabeth Mrs bander Cluett's res 753 River
" Elmo E clerk 433 River res 63 Brunswick av
" Frederick A h 239 Ninth
" Gerald M chauffeur res 63 Brunswick av
" Leah F nurse res 63 Brunswick av
" Mary Mrs h 208 Congress
" Sussie widow Andrew rem to Sycaway
" Thomas J h 113 Ida
" Walter h 93 College av
" William h 32 Thirteenth
Oatman Henry W ins agt 208 Ilium bldg h at Latham
Obeck Ella widow Axel h 2201 Burdett av
Obegi Amedee (The Oriental Store) 411 Broadway h 236 Ninth
Obei Wasel laborer h r 427 Second
Obenauer Ray L supt 521 River res 42 Third
Oberholtzer Horace M Rev rem to Schtdy
O'Brien Adella A starcher res 2608 Fifth av
" Agnes L teacher school 16 h 154 Liberty
" Alfred A collector res 379 Fourth
" Alice collarworker Cluett's res 275 Fourth
" Alice forewoman Ide's res 70 Elm
" Alice Mrs h 1534 Sixth av
" Ambrose J paymaster B I Co Sixth wd h 31 Locust av
" Ann E bookkeeper 269 River res 379 Fourth
" Anna collarworker res 236 Fourth
" Anna handkerchief stitcher Cluett's res 337 Congress
" Anna E steno 33 Federal bldg res at Albany
" Anna E steno res 379 Fourth
" Anna E widow William h 383 Fifth av Lans
" Anna K steno 371 River res 210 Liberty
" Anna S Mrs h 24 Second
" Anna W collarworker h 11 Bank
" Annette E widow Patrick h 654 Third av Lans
" Annie E married Walter A Nash
" Arthur E chauffeur h 323 Tenth
" Arthur J jr brushmaker h 682 Third av Lans
" Augusta widow William h 445 Second
" Augusta M student res 719 Fifth av Lans
" Beatrice A collarworker res 270 Third av Lans
" Bernard laborer h 345 Fourth av Lans
" Bessie S res 172 Second av Lans
" Bros (Joseph J and William J) beverages 585 Fourth
" Catharine shirtironer res 1307 Hutton
" Catherine collar turner E & W res 2254 Fourteenth
" Catherine housekeeper Hotel Rensselaer res do
" Catherine waitress Troy Hospital 56 Oakwood av res do
" Catherine Mrs h 2254 Fourteenth

O'Brien
" Catherine widow Michael h 585 Fourth
" Catherine A rem to New York
" Catherine F stitcher Cluett's res 345 Fourth av Lans
" Catherine T res 154 Liberty
" Celia G clerk res 292 Fourth
" Charles F clerk res 654 Third av Lans
" Charles J student res 345 Fourth av Lans
" Charlotte Mrs h 215 Eighth
" Clarence L purchasing agent 514 Fulton h at W'vliet
" Cornelius T res 577 Congress
" David engineer Troy Hospital res do
" Dennis J h 128 Ida
" Edmund E res 99 Third
" Edward clerk (Albany) res 2313 Sixth av
" Edward (G I) h 264 Third av Lans
" Edward res 1817 Seventh av
" Edward C pres Pan-American Civil Engineering school New York res 77 Ferry
" Eileen collarworker Cluett's res 99 Third
" Eliza widow Thomas h 160 Congress
" Elizabeth stitcher Cluett's res 275 Fourth
" Elizabeth res 2208 Seventh av
" Elizabeth widow Patrick h 436 Second
" Elizabeth widow William h 231 Stow av
" Elizabeth A Mrs dressmaker h 215 Congress
" Elizabeth A widow James W h 77 Ferry
" Ella res 9 Albia av
" Ellen collarworker U S & C Co res 582 Fifth av Lans
" Elsa C collarworker res 21 One Hundred Twentieth
" Emma W widow John H res 6 Rensselaer
" Frances C res 341 Third av Lans
" Frank C supt h 93 Ida
" Frank E director of Census, Board of Education City Hall h 2330 Sixth av
" Frank G laundryman 1931 Sixth av res 2123 Seventh av
" Frank G tinsmith res 93 Ida
" Frank N shipper res 577 Congress
" Frederick J plumber res 654 Third av Lans
" George sales mgr (Albany) h 2226 Fifth av
" George F brushmaker h 4 One Hundred Fourteenth
" George J com trav 1910 Fifth av h 234 Sixth av Lans
" Hannah res 192 Ninth
" Harriet E res 561 Third av Lans
" Harry T lawyer (Albany) h 185 Second
" Helen collar stitcher Cluett's res 2117 Seventh av
" Helen collarworker Cluett's res 480 First
" Helen maid res 505 B'way
" Helen A collarworker Van Zandt's res 436 Second
" Helen E res 383 Fifth av Lans
" Henry P (Hart & O'Brien) laundry 1931 Sixth av res 2123 Seventh av
" H Augustine (O'Brien's Tire Exchange) 468 Fifth av Lans h 449 do
" Irene E res 345 Fourth av Lans
" Isabelle collarworker Cluett's res 231 Stow av
" James clerk 2405 Fifth av h 93 Ida
" James rougher B I Co h 10 Broderick pl
" James E special police Cluett's res 4 Alder av
" James H grocer 52 Middleburgh h 54 do
" James H jr clerk 52 Middleburgh res 54 do
" James J apprentice res 93 Ida
" James J clerk 366 River res 209 Fourth
" James J steamfitter h 579 River
" James M electrical engineer res 719 Fifth av Lans
" James N captain police 4th precinct Lans h 719 Fifth av do
" James V student R P I res 66 Ninth
" James W machinist h 8 Grant av
" Jarvis P lawyer 16 First h 165 Pawling av
" Jennie collar stamper Cluett's res 480 First
" Jennie steno Cluett's res 215 Eighth
" Jennie E nurse res 341 Third av Lans
" John clerk res 1 Franklin sq
" John collar cutter res 165 Ferry
" John gardener h 341 Third av Lans
" John laborer h 474 First
" John F clerk h 630 Pawling av
" John F conductor U T Co h 9 Albia av
" John J beverages 70 Ferry res 554 Second
" John J brakeman N Y C h 3 Broderick pl
" John J cigarmaker 374 River h 1307 Hutton
" John J clerk R M S h 61 Middleburgh
" John J clerk res 719 Fifth av Lans
" John J mill hand h r 253 Third

O'Brien
" John J printer 654 Second av Lans res 682 Third av do
" John M engraver 2 Second rm 12 h at W'vliet
" John P doffer res 577 Congress
" John P switchman N Y C res 436 Second
" John W express 1 Cannon pl h 165 Ferry
" Joseph laborer h r 242 Fourth
" Joseph operative (Brooklyn) res 480 First
" Joseph B brewer h 38 Thirteenth
" Joseph B steno 11 First h at W'vliet
" Joseph F res 1307 Hutton
" Joseph I div supt 308 Boardman bldg h 2211 Fifteenth
" Joseph J (O'Brien Bros) 585 Fourth res do
" Joseph J clerk h 46 Third
" Joseph J umpire h 704 Fifth av Lans
" Joseph P express 1 Cannon pl res 781 Pawling av
" Julia A (Albany) res 2123 Seventh av
" Julia M F widow John h 2346 Sixth av
" Katharine F widow Dennis died Feb 18 1923
" Katherine A seamstress Broadway cor Third h at Watervliet
" Kathryn M steno res 379 Fourth
" LaGorian collar turner Ide's h 2 Glen av
" Lena res 608 Grand
" Louis A 468 Fifth av Lans res 449 do
" Louis V res 1307 Hutton
" Louise M Mrs foot specialist h 21 One Hundred Twentieth
" Mamie collar inspector res 215 Eighth
" Margaret res 511 Grand
" Margaret Mrs clerk Frear's res 6 Second
" Margaret C collarworker res 577 Congress
" Marinello Shop (Mrs Sarah A O'Brien) hairdressers 23½ Fourth
" Martin carpenter h 277 Ninth
" Mary collar stitcher E & W res 2254 Fourteenth
" Mary collarworker Cluett's res 231 Stow av
" Mary collarworker h 511 Jacob
" Mary collarworker h 2223 Sixth av
" Mary collarworker res 548 River
" Mary res 292 Fourth
" Mary Mrs h r 296 Fourth
" Mary Mrs h 617 Grand
" Mary widow David h 2608 Fifth av
" Mary widow Edmund h 99 Third
" Mary C nurse h 2123 Seventh av
" Mary E collarworker Cluett's res 93 Ida
" Mary E steno res 54 Middleburgh
" Mary G res 432 Third
" Mary T died Oct 30 1922
" Mary V Mrs saleswoman 12 Third res at G I
" Mathilda collarworker res 160 Congress
" Michael C spinner h 577 Congress
" Michael F janitor h 210 Liberty
" Michael H mgr 316 River h 561 Third av Lans
" Michael J ironworker Ludlow Valve Mfg Co h 379 Fourth
" Michael J h 366 Ninth
" Michael J G vice pres Interstate Supply Co Albany res 379 Fourth
" Miles J editor Labor Journal h 32 Lakewood pl
" Morgan died Dec 6 1922
" Nora operator res r 413 First
" Norine M F clerk res 3 Broderick pl
" Patrick laborer h 376 Eighth
" Patrick laborer h 557 Fourth
" Patrick H machinist h 38 One Hundred Nineteenth
" Patrick J laborer h 48 Thirteenth
" Patrick J porter h 305 Ninth
" Philip G (Union Garage) Sixth av between Grand and Federal res 2123 Seventh av
" Rose V fitter Broadway cor Third h at Watervliet
" Sarah Mrs h 66 Ninth
" Sarah A Mrs (O'Brien Marinello Shop) 23½ Fourth h 2410 Fifth av
" Theresa collarworker res 41 Ingalls av
" Thomas salesman h 432 Third
" Thomas res 147 Congress
" Thomas B waiter res 432 Third
" Thomas E clerk h 325 Second
" Thomas J buyer rem to Schenectady
" Timothy F plumber 154 Liberty h do
" Ursula clerk 28 King res at G I
" Veronica G res 383 Fifth av Lans
" Walter W clerk res 345 Fourth av Lans
" William gardener h 695 Sixth av Lans
" William laborer h 480 First
" William laborer h 275 Fourth

O'Brien
" William laborer res 1608 Fifth av
" William salesman 213 River h 451 Second
" William teamster res r 398 Fourth
" William E J civil engineer res 2330 Sixth av
" William G real estate h 17 Fonda av
" William J (O'Brien Bros) 585 Fourth res do
" William J brushmaker res 682 Third av
" William J cutter res 93 Ida
" William J machinist h 350 Washington
" William J reporter 297 River rm 402 res Schaghticoke R D 6
" William J res 445 Second
" William L (O'Brien & Simpson) 551 Congress h 41 Brunswick av
" William M truckman 76 Congress and express 1 Cannon pl h 236 Fourth
" William W clerk D & H h 43 Ninth
" & Simpson (William L O'Brien, Willard J Simpson) tinsmiths 551 Congress
O'Brien's Tire Exchange (H A O'Brien) 468 Fifth av Lans
O'Brion Augusta M steno 15 Bond cor Turner res 719 Fifth av
O'Bryan Edward J carrier P O h 215 Congress
" Henry M chauffeur h 821 Sixth av Lans
" James R accountant h 3027 Seventh av
" John G h 679 Fourth av Lans
O'Buck Michael paymaster D & H res 504 Grand
O'Callaghan David A collector 19 Second
" Thomas T collector 19 Second h 101 do
O'Callahan see Callahan
Occomy James res 1714 Sixth av
Ochus Johannette widow Wm H h 1603 Seventh av
Ockart Robert electrician res 320 Spring av
Ocker Wilmer S (Ocker's Walk-Over Boot Shop) 40 Third h 511 Pawling av
OCKER'S WALK-OVER BOOT SHOP (Wilmer S Ocker) 40 Third—See page 1035
O'Connell Bartholomew B res 184 Fourth
" Catherine V milliner 351 Broadway res 172 Fourth
" Daniel jr rem to Oneida
" Elizabeth F stitcher res 80 Liberty
" Ella C h 15 Bridge av
" Ellen res 192 Ninth
" Etta M collarworker (Albany) res 15 Bridge av
" Gertrude A student res 64 Ninth
" Helen G widow John steno 69 Third res 78 Liberty
" James laborer h 517 Second
" James E machine opr h 343 Ninth
" Jennie widow Patrick bakery 629 Second av h at Cohoes
" John J porter Troy Cold Storage Co res 272 Second
" John P laborer h 5 Ashland pl
" Kathleen A student res 64 Ninth
" Leo M res 172 Fourth
" Margaret steno 36 Spring av res 172 Fourth
" Marguerite S student res 64 Ninth
" Mary A student res 64 Ninth
" Mary A widow James h 80 Liberty
" Mary J widow Daniel J h 172 Fourth
" Michael laborer h 420 Eighth
" Michael molder res 308 Third
" Michael F engineer h 280 Third
" Michael J res 184 Fourth
" Patrick P carpenter h 64 Ninth
" Richard W clerk 69 Third h 1 Ashland pl
" Thomas ironworker B I Co h 517 Second
" William D (Donnelly & O'Connell) ins 14 State h 512 Pawling av
" William P sergt troop G State troopers Lake av cor Rankin av h Cooper av n City Line
O'Connor Agnes E steno 30 Second res at G I
" Alice M bookkeeper 13 Third res 2270 Sixth av
" Aneta res 33 Second
" Angela R steno res 257 Ninth
" Anna clerk 28 King res 207 Mill
" Anna C forewoman 252 Broadway res at G I
" Anna F forewoman res 5 Christie
" Beatrice clerk res 108 Maple av
" Catharine forewoman Broadway cor River res 5 Christie
" Catharine widow Patrick h 787 Fourth av Lans
" Catharine widow Timothy died May 18 1923
" Catharine G Mrs h 256 Stow av
" Catherine res 616 Grand
" Catherine widow Michael h 49 Ida
" Catherine widow Michael res 2161 Fourteenth
" Catherine widow Timothy h 5 Cross

O'Connor
" Charles shipper h 684 Second av Lans
" Charles J plumber's helper 531Fourth res 451 Second
" Charles S laborer h 190 Hill
" Daisy Mrs collar worker res 161 Ninth
" Daniel cleaner Samaritan Hospital res do
" Daniel helper res 3011 Seventh av
" Daniel A mgr h 2518 Fifteenth
" Daniel J jr trainman D & H h 3237 Seventh av
" Dorothy nurse res 1938 Fifth av
" Edward res 2328 Sixth av
" Edward A real estate speculator h 18 Elm Grove av
" Edward M died May 3 1923
" Elizabeth T collar turner res 541 First
" Francis T res 101 Madison
" Frank collar worker Cluett's res 2270 Sixth av
" Frank J grocer 703 Burden av h do
" Frederick V bookkeeper res 1636 Fifth av
" George J ins (Cohoes) h 192 Seventh av Lans
" George P meterman 19 Second h 8 Cottage
" Helen steno Third cor State res 2328 Sixth av
" Helen F teacher school 13 res 137 Third
" Helen G asst bookkeeper 511 Broadway res 703 Burden av
" Henry P auto repairer h 2315 Twelfth
" James laborer h 429 Fourth
O'CONNOR JAMES A lawyer 407 Cannon bldg h 811 Fourth av Lans—See page 1079
" James J caretaker h 5 Christie
" James P brushmaker h 685 Sixth av Lans
" James P machinist res 243 Stow av
" James P metal worker res 1636 Fifth av
" Jennie R milliner res 5 Cross
" Jeremiah T cigarmaker 113 Congress h 87 Ida
" Joanna res 123 Eighth
" John engineer res 101 Madison
" John watchman h 541 First
" John E gardener h 137 Third
" John H salesman Third cor State h 687 Sixth av Lans
" John J shirtcutter h 257 Ninth
" John K res 18 Elm Grove av
" John R shirt ironer res 1636 Fifth av
" Joseph M asst pastor StJoseph's R C church h 416 Third
" Katherine F teacher (Mechanicville) res 137 Third
" Katherine V, Frear's res 108 Maple av
" Kathryn P res 787 Fourth av Lans
" Lida widow William J res 586 Fourth av Lans
" Lila M clerk res 1636 Fifth av
" Margaret (123 Eighth) died Feb 1 1923
" Margaret widow Peter h 108 Maple av
" Margaret A Mrs h 1636 Fifth av
" Margaret F collar worker U S & C Co res 748 Fourth av Lans
" Margaret M teacher res 243 Stow av
" Maria C h 123 Eighth
" Martin F treas Kerin's Troy Grocery Co Inc 108 Congress h 2328 Sixth av
" Martin M res 2315 Twelfth
" Mary collar worker Cluett's res 5 Cross
" Mary collar worker res 2351 Seventh av
" Mary widow Daniel h 2712 Fifth av
" Mary widow John died April 12 1923
" Mary widow Peter A h 2237 Sixth av
" Mary A h 3317 Sixth av
" Mary A res 108 Maple av
" Mary A widow Dennis cleaner 13 Second h 4 Hill
" Mary E married James J McGath
" Mary E widow John F h 243 Stow av
" Mary F married George W Niebur rem to Whitehall
" Mary J res 541 First
" Michael J lineman T F D 67 State h 3275 Sixth av
" Mildred J student res 192 Seventh av Lans
" Nellie T teacher school 13 res 137 Third
" Patrick died Feb 23 1923
" Pauline E nurse Troy Hospital 56 Oakwood av res 1636 Fifth av
" Peter F laborer res 722 Fourth av Lans
" Peter J machinist h 10 Park av
" Philip chauffeur h 391 Ninth
" Rose C clerk 301 River res 3275 Sixth av
" Samuel J cutter h 503 First
" Sarah student (Albany) res 207 Mill
" Sarah F res 541 First
" Sophie widow Martin h 2351 Seventh av
" Theresa stitcher Cluett's res 123 Eighth
" Thomas chauffeur 19 State res 207 Mill
" Thomas machinist h 138 Third

O'Connor
" Thomas A foreman res 787 Fourth av Lans
" Thomas F (O'Connor & Elkenburgh) 390 River h 2328 Sixth av
" Thomas F ins h 235 Ninth
" Thomas F res 256 Stow av
" Thomas S A physician 2139 Fifth av h do
" Timothy clerk res 739 Burden av
" Timothy jr riveter (G I) res 207 Mill
" T Dorothy steno 208 Times bldg res 1636 Fifth av
" T Francis clerk 359 Fulton res 235 Ninth
" William B bookseller 14 Fourth h 313 Eighth
" William F ironworker h 739 Burden av
" William F salesman 458 River h 281 Tenth
" Winifred C cashier 618 Second av Lans res 192 Seventh av do
" & Elkenburgh (Thomas F O'Connor, Charles Elkenburgh) cigar mfrs 390 River
O'Day Catherine clerk 299 Broadway res at Cohoes
" Catherine h 626 Fourth
" Daniel res 233 Eighth
" Elizabeth widow John h 451 Second
" Mary E steno res 451 Second
" see Day
Odell Albert res 526 Eighth
" Ann widow William res 242 Ninth
" Edward E steamfitter h 526 Eighth
" Ethel M Mrs saleswoman res 1510 Tibbits av
" Herbert J foreman 521 River h 1608 Hutton
" Jennie C steno 742 Second av Lans res at Averill Park
" Wesley kitchenman h 338 Second av Lans
Odmin Stephen rem to Pittstown
O'Donnell Anna res 8 Bank
" Anna Mrs h 8 Bank
" Annie collar worker res 2946 Sixth av
" Bridget M res 378 Third av Lans
" Daniel L chauffeur h 18 Park View ct
" David res 8 Bank
" Edward res 208 Hill
" Elizabeth examiner Cluett's res 451 Second
" Ella M collar stitcher Cluett's h 27 College av
" Frank carpenter res 2939 Sixth av
" Frank J shipper Sim & Co h 623 Pawling av
" Genevieve stitcher Cluett's res 2939 Sixth av
" Grace collar stitcher Cluett's res 27 College av
" Helen M collar worker res 107 Washington
" Irene A nurse 12 One Hundred Third
" James rigger res 2939 Sixth av
" James res 97 Hill
" James res 821 River
" Johanna h 97 Hill
" John laborer h 208 Hill
" John laborer h 2946 Sixth av
" John turner Cluett's res 32 Fourth
" John F h Levi av
" John J clerk 366 River h 2939 Sixth av
" John M salesman h 7 Fonda av
" Joseph rem from city
" Julia Mrs res 2939 Sixth av
" Margaret collar worker Cluett's h 451 Second
" Margaret collar worker Cluett's res 3 Tyler ab Fourth
" Margaret widow James h 571 Fourth
" Mary examiner res 2939 Sixth av.
" Mary saleswoman res 12 One Hundred Third
" Mary Mrs h 3 Tyler above Fourth
" Maurice res 97 Hill
" Maurice H papermaker h 160 First
" Michael h 213 Earl
" Michael J carrier P O h 2246 Thirteenth
" Michael K carpenter h 379 Eighth
" Nora collar worker Cluett's res 451 Second
" Nora A clerk res 3 Tyler
" Peter E res 160 First
" Stephen watchman h 164 Fourth
" Thomas collar worker h 428 Tenth
" Walter laborer res 1823 Fifth av
" William cigars res 611 Grand
" William H ironworker res 5 Stanton
" William J laborer res 208 Hill
Oehler John F student R P I
O'Fee Anna married Frank Portman
" Elizabeth bookkeeper 169 River res at Watervliet
" Margaret M collar worker Cluett's res 207 Francis
Office Supply Co towel supplies 240 Eighth
Ofish Anthony laborer h 164 Fourth
O'Gara John J ins agt 410 Boardman bldg res 122 Fourth
Ogden Earl R electrician res 420 Second
" Robert E brickcutter h 420 Second

Ogle John J waiter 4 Franklin sq h 381 Eighth
O niewski Frank meat market 528 Second h do
O'Grady Anna M opr res 323 Fourth
" Catherine A widow James H h 323 Fourth
" Edward puddler h 409 First
" Henry W opr U T Co res 323 Fourth
" James L painter res 323 Fourth
" John J painter res 323 Fourth
" Marie A clerk res 2320 Fifteenth
" Patrick laborer h 170 Hill
" Stanley M apprentice D & H res 2320 Fifteenth
" Stanley P machinist D & H h 2320 Fifteenth
" Stephen D plumber's helper 125 Third res 323 Fourth
Ogsbury Charles D died Nov 24 1922
" George D bookkeeper United Nat Bank res 464 Third av Lans
" Julia H rem to Palmer Pa
" Rose C widow Charles h 464 Third av Lans
O'Haire Leo G pastor Sacred Heart R C church h 534 Pawling av
" Sara L supervisor music public schools h 223 Eighth
O'Hanlon John M publisher 399 River h 2309 Sixteenth
" John R student res 2309 Sixteenth
" Marion F sec res 2309 Sixteenth
Ohannessian Paul clerk h 153 Tenth
O'Hara Elmer E weaver h 841 Fifth av Lans
" Julia h 288 Mann av
" Julia M clerk res 78 Middleburgh
" Martin died Apr 12 1923
" Martin J, U T Co res 25 Gurley av
" Mary E Mrs res 292 Fifth av Lans
" Patrick motorman U T Co h 25 Gurley av
" Philip helper h 78 Middleburgh
" Richard res 2267 Fifth av
O'Hare Bridgie Mrs widow Edward res 558 Third av Lans
" Catherine collar worker Cluett's res 136 Stow av
" Frank machinist B I Co h 562 Second
" Harry F collar cutter Cluett's res 136 Stow av
" Henry laborer res 136 Stow av
" John collar worker Cluett's res 16 Hutton
" John A salesman 16 Third h 122 do
" John J gateman Jacob-st crossing res 109 Ninth
" John J mgr 17 First rm 7 h 127 Eighth
" Joseph A student R P I
" Katherine F confectionery 753 Burden av h 136 Stow av
" Mary collar worker Cluett's res 585 River
" Mary h 136 Stow av
" Mary widow Peter h end Forbes av
" Matthew ironworker h 745 Burden av
O'Hearn Daniel res 192 Ninth
" Joseph J asst shipper 269 River h 174 Sixth av Lans
O'Hern Mary cook Samaritan Hospital res do
Ohler John student R P I res 2214 Thirteenth
O'Keefe Cornelius car cleaner (Albany) h 608 Fourth
" Cornelius J collar turner Van Zandt's h 234 Stow av
" Elizabeth widow James h 178 First
" Francis P rem to Albany
" John clerk 2405 Fifth av res 66 Ida
" John J & Co subscription representatives 409 Rice bldg
" Mary collar worker Cluett's res 178 First
" Mary h 2219 Fifteenth
" Mary A nurse Troy Hospital 56 Oakwood av res do
" Mary C maid res 83 First
" Mary J clerk res 3066 Sixth av
" Mary V steno 307 Cannon bldg res at G I
" Michael machinist h 254 Congress
" Patrick collar worker Cluett's res 178 First
" Patrick J res 608 Fourth
" William chauffeur 2405 Fifth av h 66 Ida
" William F chauffeur res 66 Ida
" see Keeffe
O'Keeffe John A dry goods 740 River h do
" John A jr student R P I res 740 River
" Sarah student res 740 River
O'Laughlin Jeremiah foreman 521 River res 456 do
Olcott George A ins 297 River rm 200 res 786 Second av Lans
" Mary stitcher Cluett's res 2202 Seventh av
OLDSMOBILE SALES & SERVICE CO (Quincy H Ball) 176–180 River—See page 1001

O'Leary Alicia widow Thomas res 20 Brunswick av
" Edward painter 82 Fourth h at Cohoes
" Elizabeth, Cluett's h 195 Ninth
" Helen Mrs res 2910 Fifth av
" Margaret widow Edward h 4 Hutton
" Mary E stitcher h 82 Hill
" Nora res 912 Ninth
" see Leary
Olejnik Piotr ironworker B I Co h r 106 Jackson
Olesen Jens C cabinet maker (Cohoes) h 460 Eighth av Lans
Oleson Pauline widow Hans h 585 Sixth av Lans
Oligney Edith C opr res 114 Adams
Oliver Abraham J laborer res 615 Second av Lans
" Elizabeth nurse Samaritan Hospital res do
" Elizabeth B dressmaker 708 Jacob h do
" Frank res 708 Jacob
" Frank V student R P I
" George H bookkeeper 383 Third av Lans h at Cohoes
" George P mason h 471 Third av Lans
" Harold res 2513 Fifth av
" Henry h 894 Third av Lans
" Mary J widow Samuel h 349 Tenth
" William E clerk res 615 Second av Lans
Olley Richard C student R P I res 57 Second
Olmstead Dorothy collarworker res 77 Jay
" Elmer E rem to Newark N J
" F Leo auto repairer h 88 College av
" George W mgr 618 Second av Lans h 2323 Fifteenth do
" Hazel res 77 Jay
" Helen E clerk res 471 Fulton
" Horace A pres Troy Wire Goods Co 5 Front h at Lathams
" Howard Mrs saleswoman 18 State rm 7 h 200 Fourth
" Howard H machinist h 200 Fourth
" Mildred M nurse res 2323 Fifteenth
" Theresa I music teacher 200 Fourth res do
" Walter E (Rosery Flower Shop) 120 Third res 333 Fourth
" William F engineer h 83 Ida
" William J fireman Troy Times h 77 Jay
O'Loughlin Catherine widow Coleman h 136 Ninth
" Jeremiah collar worker Ide's res 456 River
" Mary married Joseph H Higgins
" Philip carpenter res 8 Burke
" Richard winder res 261 Congress
" William C clerk res 136 Ninth
Olsaver Anna widow Charles h 625 Fourth av Lans
Olsen Alfred tailor 6 Times bldg h 179 Congress
" Andrew coremaker h 462 Third av Lans
" Andrew machinist h 538 Eighth av Lans
" Andrew jr machinist Ludlow Valve Mfg Co h 406 Fourth
" Bror laborer h 10½ Munro ct
" Christian M clerk res 728 Federal
" Ida S inserter res 462 Third av Lans
" John battalion chief T F D Third cor Canal av h 424 Sixth av Lans
" Lawrence draftsman res 559 Second av Lans
" Mary widow Rasmus h 538 Eighth av Lans
" Mina forewoman res 516 Fifth av Lans
" Ole C h 40 One Hundred Eleventh
" Raymon P clerk res 538 Eighth av Lans
" Selma collar worker res 516 Fifth av Lans
Olsey Theodore tailor 91 Fourth h at Watervliet
Olshein Daniel clerk 348 River res 138 Ferry
" Morris shoe repairer 139 Fourth h 138 Ferry
" Sidney student R P I
Olsitch John laborer h r 376 Third
Olson Ella res 8 Desson av
" John tailor 91 Fourth res 154 River
" Nils S, State trooper Lake av c Rankin a v
Olympic Specialty Co (George H Bradshaw) sweeping compound rear 547 Second av Lans
O'Mahoney Catharine h 2150 Thirteenth
" see Mahoney
O'Malley Bessie attendant Marshall Sanitarium res do
" Catherine E forewoman res 650 Fourth av Lans
" Charles E res 788 Third av Lans
" Edward J foreman 644 Second av Lans h 650 Fourth av do
" Esther steno 4 Times bldg res at Albany
" John F night watchman 789 First av Lans h 788 Third av
" Julia A widow Patrick h 112 Ida
" Martin electrician Rail Joint Co h 20 Maple
" Mary nurse res 33 Second

O'Malley
" Patrick died Mar 15 1923
" & Morris (Fannie Morris) milliners 409 Broadway
Omara Charles tailor res 19 North
O'Mara Agnes V clerk 521 River res 140 Sixth av Lans
" Bridget res 1481 Fifth av
" Daniel H washer h 297 Third
" Harry painter res 565 Jacob
" Hazel E clerk 2278 Fifth av res 11 Florence pl Lans
" Helen A collar worker res 140 Sixth av Lans
" John (Manufacturers Outlet Co) 2278 Fifth av h 11 Florence pl Lans
" John laborer res 297 Fourth
" Josephine widow Patrick h 29 Ingalls av
" Julia A steno res 140 Sixth av Lans
" Margaret collar worker res 140 Sixth av Lans
" Mary A Mrs shirt ironer res Elm Grove av
" Mary F clerk 521 River res 140 Sixth av Lans
" Nonie V married Joseph Arakelian
" Roddie clerk res 119 Eighth
" Timothy blacksmith h 140 Sixth av Lans
" William machinist h 2242 Sixth av
" Winifred collar worker Cluett's res 2242 Sixth av
O'Marra Thomas clerk Ide's res 19 North
O'Meara Annie res 42 Ida
" Edward A beverages 74 Hoosick res 257 Ninth
" Jennie Mrs, Frear's res 43 Fourth
" John J provisions 75 Hoosick h 264 Ninth also supervisor 10th ward
" Marguerite widow John W h 257 Ninth
" Michael W chauffeur res 257 Ninth
" M Frank h 9 Walker av
" William Mrs rem to Canada
O'Melia Frederick A janitor h 30 One Hundred Eleventh
" Minnie collar worker E & W res 2288 Fifth av
Onderdonk Louise res 64 Ferry
" Mary C widow James h 64 Ferry
" Paul T student R P I res 1 Walnut Grove pl
O'Neal Agatha M steno res 626 Fourth
Oneida County Creameries Co 109 Congress 44 King and 744 River
O'Neil Agnes clerk h 1028 Sixth av
" Agnes folder Cluett's res 374 First
" Albert bookkeeper res 478 Seventh av Lans
" Anna laundress res 575 Congress
" Anna F sec res 159 Hoosick
" Anna V saleswoman Broadway cor Third res 115 Adams
" Catherine C cashier 79 Congress res 115 Adams
" Charles A rem to Rockwell L I
" Chester valve setter res 43 Thirteenth
O'NEIL COAL CO Inc The 113-115 River—See page 1036
" Daniel plumber h 43 Thirteenth
" Daniel J h 115 Adams
" Daniel J jr chauffeur res 115 Adams
" Edward A news depot 1 Hill h 222 Fourth
" Edward F clerk D & H (Albany) h 307 Second
" Edward H lockman res 2525 Sixth av
" Edward M pharmacist 1 Franklin sq res 2246 Fifteenth
" Elizabeth A h 649 Fourth av Lans
" Evelyn clerk res 2525 Sixth av
" Francis J clerk res 626 Fourth av Lans
" Frank B rem to Syracuse
" Frank J molder h 222 Lincoln av
" George collar worker res 2011 Fifth av
" George sec and treas Troy Collar Co 652 River h 236 Eighth
" Grace stitcher Cluett's res 196 First
" Grace E collar worker res 16 St Mary's av
" Harold W clerk res 16 St Mary's av
" Harriet Mrs h 196 First
" Henry M chauffeur h 18 Eighth
" Hugh J electrician h 373 Ninth
" James brick cutter res 374 First
" James opr h 184 William
" James pres and treas The O'Neil Coal Co Inc 113 River h 83 First
" James Mrs boarding house 1645 Fifth av
" James E clerk res 25 Eighth
" James F inspector U T Co h 626 Fourth av Lans
" Jane M pharmacist 1 Franklin res at Albany
" Jennie A collar turner Cluett's res 25 Eighth
" John carpenter h 478 Seventh av Lans
" John ironworker B I Co h 77 Francis
" John roller B I Co h 76 Lincoln av
" John res 98 Ninth

O'Neil
" John res 2525 Sixth av
" John H jr plumber res 478 Seventh av Lans
" John J plumber 32 Second res 5 Lansing av
" John P clerk res 16 St Mary's av
" John T contractor 595 Fifth av Lans h do
" Joseph clerk res 374 First
" Joseph shipper 403 River res 1404 Fifth av
" Leo student res 326 Third
" Lida collar starcher res 575 Congress
" Lillian Mrs h 849 Third av Lans
" Louise widow Edward matron Rens County Jail h 137 Fifth av Lans
" Margaret winder res 374 First
" Margaret widow Edward H h 2525 Sixth av
" Margaret widow William A h 460 Eighth
" Maria seamstress Broadway cor Third res 222 Lincoln av
" Marion steno res 159 Hoosick
" Mary res 326 Third
" Mary widow Edward h 25 Eighth
" Mary widow John h 22 One Hundred Eighteenth
" Mary widow William h 26 Third
" Mary A res 724 Fifth av Lans
" Mary C clerk res 649 Fourth av Lans
" Mary E res 83 First
" Mary E widow William res 859 Fourth av Lans
" Mary F nurse res 10 Prospect av Ida Hill
" Mary G stitcher Cluett's res 2608 Fifth av
" Michael J bookkeeper 387 Congress res 5 Lansing av
" Michael R gardener h 5 Lansing av
" Minnie collar inserter E & W res 98 Ninth
" Minnie C clerk 40 King h 649 Fourth av Lans
" Patrick A h 724 Fifth av Lans
" Patrick S cigarmaker h 16 St Mary's av
" Philip truckman res 649 Fourth av Lans
" Rebecca widow Michael h 2608 Fifth av
" Rita clerk res 6262 Fourth av Lans
" Rose A widow Michael h 673 Sixth av Lans
" Sara I asst general bookkeeper Mfrs Nat Bank res at Valley Falls
" Sarah A stitcher Cluett's res 2608 Fifth av
" Stephen detective N Y C res 478 Seventh av Lans
" Stephen J boiler maker h 550 Washington
" Thomas brush maker h 4 Cottage
" Thomas chauffeur 178 River h at Watervliet
" Thomas clerk 93 Congress res at Albany
" Thomas watchman h 374 First
" Thomas h r 251 Third
" Thomas jr puncher res 374 First
" Vincent W usher Union Station h 159 Hoosick
" Walter J engineer h 2783 Seventh av
" William A bookkeeper 195 River h 330 Spring
" William H grocer 138 Hill h do
" William J clerk h 617 Fourth av Lans
" William L repeater h 803 Second av Lans
O'Neill Albert H mason res 550 Congress
" Ann collar worker Cluett's h 389 Third
" Anna M housekeeper res 12 Marvin av
" Bridget widow Patrick h 43 Stow av
" Catherine widow Hugh h 498 Fifth av Lans
" Dennis P engineer h 194 Eighth
" Elizabeth widow Frank h 11 Glen av
" Elizabeth V married John H Vaughan
" Ethel phone opr res 11 Glen av
" Henry H auto mechanic res 498 Fifth av Lans
" James baker h 332 Ninth
" Jennie collar worker Cluett's res 389 Third
" Jeremiah helper D & H h 6 Broderick pl
" Joanna res 43 Stow av
" John shipper 2 River h at Cohoes
" John J collar turner res 33 Liberty
" John J collar worker h 382 Eighth
" John J undertaker 45 Stow av res 43 do
" Josephine collar worker Hall, Hartwell & Co Inc res 12 Marvin av
" Katherine T bookkeeper res 498 Fifth av Lans
" Martin J chauffeur 219 River res 33 Liberty
" Mary collar worker res 12 Marvin av
" Mary A seamstress res 43 Stow av
" Mary B Mrs res 2240 Sixth av
" Mary C Mrs h 33 Liberty
" Michael J driver Am Ry Ex h 1404 Fifth av
" Patrick S h 12 Marvin av
" Thomas G machinist h 448 Fifth av Lans
" Thomas P brushmaker res 12 Marvin av
" Warren clerk res 11 Glen av
Ong Frank F laborer h 336 Ninth
Onyskow Nicholas laborer h r 332 First
Oolphin Alfred helper 179 River res 477 Seventh av Lans

Oothout Fred E lodginghouse 1726 Seventh av h 1724 do
Opar Anna Mrs h rear 551 First
" Michael bicycle repairer 58 Congress res r 551 First
" Paul clerk 225 River res r 551 First
" Peter laborer h 542 Second
Openitsky Louis h 81 River
Opera Lunch (Nicholas Cavelas) 379 River
Opitz John L mgr 24 Fourth h 26 Second
Orcutt Harvey E res 640 First av Lans
" Harvey M painter h 640 First av Lans
O'Reilly Anna clerk res Spring av cor Excelsior av
" C Frank papermaker h 612 Grand
" Hugh eng h Spring av cor Excelsior av
" Hugh F clerk res Spring av cor Excelsior av
" Hugh W h 678 River
" Leah clerk res Spring av cor Excelsior av
" Margaret dressmaker 577 Sixth av Lans h do
" Mary collar stitcher E & W res 612 Grand
" Miles J res 678 River
" William P clerk res 612 Grand
Organ Charlotte res 504 Pawling av
" Ida widow Michael matron Court House annex h 504 Pawling av
O'Rielly Bridget Mrs h r 253 Third
Oriental Store The (Amedee Obegi) embroideries 411 Broadway
O'Riley Delia widow Philip h 583 River
Orlop Elmer E laundry 652 River h 76 Pawling av
Ormiston Ralph G student R P I
Ormsby David student res 28 State
" Gilbert res 38 Jefferson
" James H died Dec 30 1922
" John P hoseman Pumper 3 h 38 Ida
" Joseph molder h 38 Jefferson
" Joseph jr res 38 Jefferson
" Martin B clerk res 38 Ida
" Martin V prop Hotel Ormsby 28 State h do
" Martin V jr student res 28 State
" Mary res 38 Jefferson
" Mary widow George housekeeper res 460 Second
" Robert H operative h 14 One Hundred Seventh
" Thomas J laborer h 640 River
Ornstein Harry h 1740 Fifth av
O'Rourke Alice collar worker Cluett's res 652 Fourth
" Anna clerk res 247 Third
" Anna forewoman res 247 Third
" Anna widow Patrick h 357 Third
" David res 3130 Sixth av
" Francis J res 3130 Sixth av
" James helper 1526 Sixth av res do
" John knitter res 652 Fourth
" Joseph V gardener h 155 Tenth
" Katherine A stitcher res 102 River
" Mary collar worker Cluett's res 652 Fourth
" Mary E Mrs h 3130 Sixth av
" Nora collar worker Cluett's res 652 Fourth
" Patrick ironworker (Cohoes) h 652 Fourth
" William H blacksmith's helper D & H res 3130 Sixth av
" se Rourke
Orozco Catarino J jr student R P I res 126 Maple av
" Rafael student R P I res 126 Maple av
Orpitz Ignatz laborer h r 456 First
" James puddler h 520 Fourth
Orr Frederick W h 142 Second av Lans
" Jeannette res 673 Fifth av Lans
" Watson J h 25 Burdett av
Orrett Clyde T foreman W E Co res 807 First av Lans
" Helen M phone opr res 807 First av Lans
" Thomas meter reader 789 First av Lans h 807 do
Orth Charles J shipper Aetna Mills h 52 Fifth av Lans
" Edward L jr foreman 433 River h 17 State
Orton George h 9 Smith av
" William foreman h 288 Fourth av Lans
Orunsten Abraham (Orunsten & Sons) 212 Fourth h 100 First
" Charles (Orunsten & Sons) 212 Fourth h 101 First
" Helen cashier res 101 First
" Samuel (Orunsten & Sons) 212 Fourth and fruit 114 Congress h 101 First
" & Sons (Abraham, Charles and Samuel Orunstren) wholesale fruit 212 Fourth
" see Orenstein
Orvis LaVerne Ira student R P I res at Rens

Osborn Alfred S clerk Frear's h 175 Seventh av Lans
" Harriet clerk 412 Gay bldg res 577 First
" Henry R machinist h 577 First
" John C roofer 749 Second av Lans h do
" Lloyd Q foreman U T Co h 497 Pawling av
" Milford L truant officer High school Lans res 521 First av do
" Perry H student R P I
" Ruth steno res 521 First av Lans
" Theodore machinist res 497 Pawling av
" Wright H machinist h 475 Third av Lans
Osborne Bertha attendant Troy Orphan Asylum res do
" Estella res 2528 Fifth av
" Eugene S sec and treas DeGolyer Varnish Works 77 Thirteenth h 2528 Fifth av
" Floyd S repeaterman h 718 Fourth av Lans
" Fred G h 189 Eighth
" Henry ironworker B I Co res 250 Stow av
" James foreman 433 River h 250 Stow av
" May collar worker Cluett's res 250 Stow av
" Richard ironworker B I Co h 4 Cottage
" Thomas H carrier P O h 1712 Seventh av
Osganian George washer 220 Congress h 181 Eighth
Osgood Guy chauffeur Samaritan Hospital res do
" Harold G auto repairer h 447 Eighth av Lans
" Millard engineer N Y C h 69 Glen av
" Roxie opr Cluett's res 69 Glen av
O'Shea Helen F collar worker res 747 Burden av
" Katherine res 2288 Fifth av
" Margaret h 2288 Fifth av
" Margaret (747 Burden av) died Oct 1922
" Nora collarworker res 747 Burden av
" Theresa nurse res 33 Second
Oshenshy Victoria widow Anthony h 9 Tyler nr Fourth
Oskanian Harry collarworker Cluett's h 202 Tenth
Osl Adolph laborer h 9 Canal av
Ososky John laborer h r 431 Second
Ossgian John clothes cleaner 10 Second h 1 Overlook ter
Ossinovsky Jacob student R P I
" Joseph student R P I
Ostanian John tailor res 1 Overlook ter
Ostapiychuk Alex rem to Albany
Ostash Michael grocer 659 Fourth h 570A First
Osterberg Vohr Eric student R P I
Osterhout Charles H cutter 619 River h 166 Sixth av Lans
" Eugene V h 890 Third av Lans
" George W chauffeur res 662 Third av Lans
" Harold P attendant Marshall Sanitarium res do
" Hattie collarworker res 713 Grand
" Helen clerk res 240 Eighth
" John C porter Troy Cold Storage Co h 98 Ida
" William res 1630 Fifth av
Ostrander Archibald W repeater attendant h 838 Seventh av do
" Arthur steeplejack h 507 First av Lans
" Ellen R widow LaFayette starcher h 2717 Sixth av
" Fire Brick Co 309 Second
" Francis A pres Ostrander Fire Brick Co 309 Second h at Sewaren N J
" Frank res 2114 Fifth av
" George W rem to Detroit Mich
" John (M & O Paint Co) 2393 Sixth av h 2704 Fifth av
" J Ward sec The Darling-Benedict Co Front cor Grand h 267 Fourth av Lans
" Lillie widow Andrew h 654 Second av Lans
" Mary collarworker res 29 Park av
" Minard J meatcutter 602 Pawling av h 26 Oakwood av
" M De Etta rem to Detroit Mich
" Richard salesman 313 River h 511 Grand
" Vincent R rem to Detroit Mich
" Wilbur rem to Detroit, Mich
Ostrofsky Stephen laborer h 105 Madison
Ostrom Harry carpenter h 444 Fifth av Lans
Ostwald Frank ironworker (Cohoes) h 34 Spring av
O'Such Peter clerk 70 Congress res 105 Madison
O'Sullivan Anna widow Timothy h 225 Hoosick
" Bridget H widow Mortimer h 235 Ninth
" Catharine widow Daniel h 425 Third
" Daniel J pastor St Augustine's R C church h 25 One Hundred Fifteenth
" Edward J dep comptroller City Hall res 425 Third
" Elizabeth student res 2372 Fifth av
" Elizabeth A music teacher 239 Second res do
" Florence A res 494 First av Lans

O'Sullivan
" Frank J collarworker res 500 Third av Lans
" George F carpenter h 494 First av Lans
" George F jr shrinker Ide's h 492 First av Lans
" Helen U teacher school 12 res 425 Third
" James F h 2372 Fifth av
" James F jr student res 2372 Fifth av
" John clerk H N Co res 425 Third
" John variety 254 Jackson h 425 Third
" Joseph A laborer res 425 Third
" Margaret T stitcher res 494 First av Lans
" Mary C teacher Troy High school res 239 Second
" Mary C res 225 Hoosick
" Mary C widow Thomas J h 747 River
" Nellie C collar stitcher res 235 Ninth
" Sarah E collar stitcher res 235 Ninth
" Timothy J res 225 Hoosick
Otis Bridget Mrs h 482 River
" Edward C div freight agt B & M Union Station h 19 Lansing av
" Elevator Co 15 Second
O'Toole Edward J res 810 Sixth av Lans
Ott Alta H res 83 Fifth av Lans
" Earl F apprentice res 83 Fifth av Lans
" Edward machinist h 476 Eighth av Lans
" Fannie P Mrs teacher Powers school Lans h 151 Sixth av do
" Frank J grocer 83 Fifth av Lans h do
" Grace E bookkeeper 554 Fulton res 151 Sixth av Lans
" S Henry C engineer h Burdett av cor People's av
" Loretta stitcher Cluett's res 129 Ninth
" Lulu Mrs h 129 Ninth
" Margaret nurse res 15 Bleecker av
" Marie K steno res 83 Fifth av Lans
" Philip J salesman h 473 Tenth
Ottman Florence E nurse h 35 One Hundred Twenty-fourth
Otto May res 1812 Fifth av
Ough John P rem from city
Ouimet Frank J bookkeeper Troy Record h at Cohoes
Ouimette Henry paperworker h 308 Ninth
Ounpian Nazar collar turner Cluett's h 230 Tenth
Oushowsky John ironworker R J Co h 1 Cross
Outhet Elizabeth A forewoman h 265 Ninth
Outhwaite Beatrice M res 175 Fifth av Lans
Outt Percy O machinist res 710 Third av Lans
" Tyler auto repairer 27 One Hundred Twenty-third h 771 Second av Lans
" Warren B H died May 10 1923
" Warren T clerk h 771 Second av Lans
Overland Stores Co grocers 351 River
Overmiller Roy A student R P I
Overocker Charles W printer h 81 Fourteenth
" Elmer E driver h 33 Douw
" Elmer J laborer res 33 Douw
" William J Mrs h 75 Fourth
Oviatt Alice Mrs fitter 38 Third res 685 Third av Lans
" George A collar cutter U S & C Co h 685 Third av Lans
" George T student R P I res 685 Third av Lans
" Marguerite res 685 Third av Lans
Ovloyian Lazar buttonhole maker h 2318 Sixteenth
Owen Helen H bacteriologist (Albany) res 136 Fifth av Lans
" Lucy R ladies' teller Mfrs Nat Bank res 136 Fifth av Lans
" Mary J supt Liberty Loan Dept Mfrs Nat Bank res 136 Fifth av Lans
" Paul D office outfitter 409 Fulton h 8 Westover rd
OWEN PAUL D OFFICE OUTFITTER (Paul D Owen) 409 Fulton—See page 1104
" Susannah S Mrs h 176 Fifth av Lans
" William H reporter Troy Record h 136 Fifth av
" William H jr clerk (Boston Mass) res 136 Fifth av Lans
Owens Alice widow Lawrence laundress Troy Orphan Asylum h 337 First
" Alice M collarworker res 149 Hoosick
" Anna A stitcher res 339 First
" Bridget E widow Patrick J h 319 First
" Catharine stitcher res 339 First
" Charles B student res 324 Eighth
" Charles W salesman 27 King h 87 College av
" Edward salesman 13 Third h 5 Hutton
" Helen stitcher res 339 First
" Henry A h 209 Fourth
" James h 44 Seventeenth
" James F died April 15 1922
Owens
" Jennie res 44 Seventeenth
" John J clerk h 190 Tenth
" Joseph C carrier P O res 44 Seventeenth
" Joseph J molder res 319 First
" Joseph P helper res 521 First
" Mae R bookkeeper 15 Third res 2306 Fifteenth
" Mary widow Thomas h 1407 Fifteenth
" Mary A collarworker res 319 First
" Mary A milliner Frear's res 44 Seventeenth
" Mary R cashier res 2306 Fifteenth
" Patrick laborer Union Station h 324 Eighth
" Patrick laborer h 339 First
" Thomas E variety 260 Hoosick res 44 Seventeenth
" Thomas P clerk 297 River rm 402 res 324 Eighth
" Timothy carpenter res 2205 Burdett av
" Timothy J hostler h 521 First
" Ursula R res 521 First
Owl Inn Coffee Shoppe (Caroline Palmer) restaurant 4 Second
Ozanian Shmoy collarworker Cluett's h 189 Tenth
Ozorsetski Michael brickmaker h 502 First

P & B Sales Co (Henry T Pecor) automobile accessories 124 Ferry
Paaschen Ada Mrs h 45 Third
" Shoe Co (William H Paaschen) 2 King
" William H (Paaschen Shoe Co) 2 King res at Newark N J
Pabst Angus W (Albany) h 204 Seventh av Lans
" Frederick supt 518 First av Lans h 25 One Hundred Thirteenth
" Henry J foreman W'vliet h 1930 Fifth av
" Nellie W res 25 One Hundred Thirteenth
" Philip F student R P I
Paccucci Giuseppe laborer res 12 St Mary's av
Pacelli Rose Mrs collarworker h 186½ Fourth
Pachkievch Alexander laborer res 39 Douw
Paciockouski Charles res 192 Ninth
Paciorkous Joseph clerk 5 S River h 5 Kelly
Paciorkowski Frank beverages 5 S River h do
" Joseph clerk h 5 Kelly
Packard Augustus P clerk 83 Congress res 4 Larch av
" Bingham S jr student R P I res 67 First
" Elizabeth Mrs res Annie st
" Harry S clerk 245 River h 222 Pawling av
" Lucy L widow Warren P res 222 Pawling av
" Margaret F res 4 Larch av
" Marjorie M clerk 57 Third res 1640 Fifth av
" Robert C salesman 274 Second h 4 Larch av
" Warren L sec and treas George H Cole Supply Co 2405 Fifth av h 245 Pawling av
Padalino Giuseppe grocer 1012 Fifth av h do
Paddock Mary widow William res 21 Bank
" Samuel G machinist h 551A Congress
Padley Catherine Mrs h 660 Fourth av Lans
" Eleanor phone operator res 660 Fourth av Lans
" Sadie A teacher res 660 Fourth av Lans
Paeglow Carl N res 885 River
" Theodore F laborer h 885 River
Paeplow Earl W student R P I
Paeskhe Charles clerk 3 Broadway res 2220 Sixth av
Paff Henry plumber res 627 First av Lans
Pafundi Angelina widow Gaetano h 184 Fourth
" Anthony wireworker res 153 Tenth
" Canio laborer h 64 Havermans av
" Denny shoe repairer 557 Congress h do
" Don plumber h 1532 Fifth av
" Giuseppe car repairer D & H res 313 Ninth
" Jennie collarworker res 1437 Fifth av
" John R (The Strand Taxi Service) 409 Grand h 486 First
" Lucy res 1437 Fifth av
" Nicola confectioner 8 Walker av h do
" Virginia res 184 Fourth
Pagano Vincenzo laborer h 59 Havermans av
Page Albert (Radio Apparatus Co) 426 River res Cooper av near city line
" Albion cigarmaker 408 Ninth h do
" Alonzo C com trav h 237 Hoosick
" Alwin M printer Troy Record h 18 Munro ct
" Anne D vocal teacher res 2239 Fifteenth
" Arthur machinist res Cooper av nr city line
" Belle A steno res 610 Fourth av Lans
" Benjamin papermaker h 15 Walnut
" Charles W police 2d precinct h 154 Liberty
" Earl, U S N res 8 Chestnut
" Edward machinist res 408 Ninth
" Edward S salesman 2785 Sixth av h 140 Second av Lans

Page
" Edwin, U S N res 8 Chestnut
" Elisabeth collarworker res 27 Forbes av
" Emil H janitor 87 Gym R P I res do
" Flora collarworker res 408 Ninth
" Frederick n Cooper av nr city line
" George A boatswain res 27 Forbes av
" Gustave machinist h 244 Ninth
" Henry E machinist h 4 Woodrow ct
" Herman polisher res 239 Ninth
" James E res 27 Forbes av
" Lillian collarworker res Cooper av nr city line
" Mary F widow Benjamin F h 2239 Fifteenth
" Maurice boxcutter res Cooper av nr city line
" Michael T grocer 424 Fourth h do
" Oscar laborer h 8 Chestnut
" Richard opr U T Co h 18 Munro ct
" Richard V clerk Frear's h 610 Fourth av Lans
" Robert F jr student R P I
" Rose collarworker res Cooper av nr city line
" William A watchman h 27 Forbes av
Pagett Moses collarworker Cluett's h 98 Campbell's av
Pahl Anna Mrs h 706 Fulton
" Edward J foreman 433 River h 846 Seventh av av Lans
" Gussie widow Joseph h 2313 Seventh av
" Jennie E. Frear's res 706 Fulton
" Joseph H watchmaker 7 Third rm 5 h at Watervliet
" Martha W steno 202 Boardman bldg res 706 Fulton
" Max G watchmaker 7 Third rm 5 res at Watervliet
" Pauline L widow Emil h 325 Third av Lans
Paine John lawyer 12 First h 49 Second
" see Payne
Painton David H engineer E A West Estate h 512 Fifth av Lans
" George W salesman 2500 Sixth av h 16 Summit av
" Mary Mrs nurse h 650 Fifth av Lans
Pairadee Rose widow Frank h 2377 Fifth av
Pakir Stephen h 98 River
Palace Lunch System & Bakery (Mario Ciccotti, Gus Pappas) 89 Third
" Theatre (William Bernstein) 2387 Fifth av
Palagia Nicola laborer h 15 Havermans av
Paley Isadore springmaker 237 River h 107 Washington
Palitsch Andrew operator U T Co res 64 Thirteenth
" Christopher W rem to Watervliet
" Edward, Hastings & Co h Victoria
" James J ironworker D & H h 361 Second
" James J operator U T Co h 64 Thirteenth
" James J jr clerk res 361 Second
" Sarah C handkerchief folder Cluett's res 64 Thirteenth
" William laborer h 64 Thirteenth
Palladino Charles examiner VanZandt's res 47 Hoosick
" Daniel res 47 Hoosick
" Domenico collarturner Cluett's h 15 North
" Frank presser (W'vliet) res 2254 Fifth av
" John barber 47 Hoosick h do
" John barber 408 River h 2148 Seventh av
" John sorter (G I) h 2254 Fifth av
" Mary widow Alphonso res 2148 Seventh av
" Stella widow Dominick res 1465 Fifth av
Palmateer Austin B clerk res 750 Fourth av Lans
" George R printer h 750 Fourth av Lans
" Henry P student res 750 Fourth av Lans
Palmatier Oakley billiards 267 Congress h do
Palmer Angelina widow John h 611 Second av Lans
" Bridget widow Andrew h 526 Fourth
" Caroline (Owl Inn Coffee Snoppe) 4 Second res 21 First
" Catherine clerk res 110 Oakwood av
" Catherine widow Frank h 2913 Fifth av
" Charles H clerk 640 Second av Lans res 713 Sixth av do
" Charles J (Schenectady) res 623 Grand
" Charles W grocer 245 Ninth av do
" Cora collarworker Cluett's res 1916 Seventh av
" Daniel G clerk 29 One Hundred Twelfth res 473 E Park pl Lans
" Edith collarworker res 769 First av Lans
" Edward G brushmaker res 640 Fourth av Lans
" Edward J h 225 Lincoln av
" Eldorus H dentist 97 Second av Lans h do
" Florence opr Ide's res 2913 Fifth av
" Florence student res 33 Second
" Frank res 469 First
" Frank F helper res 2913 Fifth av

Palmer
" Frank S editorial writer Troy Times h 95 Sixth av Lans
" Fred J h 802 River
" George H brushmaker h 640 Fourth av Lans
" Grace Mrs h 609 Jacob
" Helen M res 595 Fourth av Lans
" Irene opr Cluett's res 2913 Fifth av
" Ishmael W waiter res 150 Ninth
" James I beverages 29 One Hundred Twelfth res 473 E Park pl
" John res 472 Second av Lans
" John F ins agt 208 Ilium bldg h at W'vliet
" John H student R P I res 735 Fourth av Lans
" John P died March 31 1923
" Julia S widow James T h 18 Fourth
" Kenneth N advertising res 95 Sixth av Lans
" Margaret A Mrs caterer h 150 Ninth
" Margaret E widow Thomas h 307 First
" Margaret J widow Stephen T h 595 Fourth av Lans
" Mary widow John P h 226 Lincoln av
" Mary L Mrs h 1004 Jacob
" Olive nurse Samaritan Hospital res do
" Olive h 473 E Park pl Lans
" Percy G machinist h 769 First av Lans
" Phebe res 17 Collins av
" Rhoda forewoman res 769 First av Lans
" Roy H lawyer h 741 Fourth av Lans
" Stephen W foundryman h 110 Oakwood av
" Willard A billiards 640 Second av Lans res 746 Fourth av do
" William F h 226 Lincoln av
" William G sec and treas Rensselaer Brush Co 602 Second av Lans h 733 Fourth av do
" William H ironworker h 469 First
" William J foreman Arsenal h 97 Second av Lans
" William P h 2153 Seventh av
" Williard A cigars h 746 Fourth av Lans
" W J machinist Arsenal h at Troy
" see Parmer
Palmeri Stefano packer h 505 Washington
Palowansky Harris paper stock 8 Division h 117 First
Palsgrove Grant K prof R P I h 1719 Highland av
" James L rem to Atlantic city N J
Palso Charles J repairman 514 Fulton h Oil Mill Hill
" Frederick H finisher h Oil Mill Hill
" Rica widow John res Oil Mill Hill
Palumbo Joseph laborer h 719 Burden av
" Nicola laborer h 108 Earl
Pampanella Antoinette res 361 Congress
Paniszcyn Charles P puncher R J Co h 6 Tyler
Pannone Anthony laborer h 528 Eighth
Panus Alexander (Aquarium Restaurant) 35 Fourth
" James (Aquarium Restaurant) 35 Fourth res 16 Lansing
Panza Bros (Otto A and William) tea and coffee 1260 Fifth av
" Elia widow Joseph h 285 Fourth
" Joseph h 1260 Fifth av
" Joseph jr helper res 285 Fourth
" Joseph 2d died March 14 1923
" Josephine tobacco stripper 113 Congress res 285 Fourth
" Mary M res 1260 Fifth av
" Otto A (Panza Bros) 1260 Fifth av res do
" Pasquale res 285 Fourth
" Peter laborer h r 556 First
" Raymond chauffeur res 285 Fourth
" Soave chauffeur res 285 Fourth
" Teresa widow Antonio res 1260 Fifth av
" William (Panza Bros) 1260 Fifth av res do
Pansy Patrick waiter h 1716 Sixth av
Papemaier Henry C machinist h 8 One Hundred Sixth
Papineau Evelyn A stitcher Ide's res 1 North
Pappas Frank bootblack h 1475 Fifth av
" Gus (Palace Lunch System & Bakery) 89 Third h 134 Fourth
" Peter restaurant h 144 Fourth
Paquette Fred barber 2375 Fifth av res 814 River
Paradise Archie carpenter 107 Church h 8 Park av
" Edgar J interior decorator res 8 Park av
" Edna H asst cashier (Cohoes) res 8 Park av
" Leon E foreman D & H h 629 Grand
Parashian Samuel K, Cluett's h 156 Ninth
Parcher Alexander J machinist h 48 Fifth av Lans
Pardridge Eugene M expressman h Stannard av n Glen av
" Julia rem from city
" Mary A widow William died July 1 1922
" Sanford farmer h 1845 Francis av

Parella Antonio grocer 626 River h do
Paris Charles H jeweler 280 River h do
" Cloak & Suit Store 380 River
PARIS DRY CLEANERS & DYERS (Myer Krall) 221 Second office 2260 Fifth av—See page 1032
" Harry A driver Am Ry Ex h 540 Seventh av
" Martha shirtworker res 1640 Fifth av
" Vera steno res 20 Desson av
" Walter H jr instrument worker h 845 River
Parisi Francesco laborer h r 264 Fourth
Parissi Priscilla E saleswoman 14 King res at Cohoes
Park Elizabeth K milliner 47 Third res 327 Second
" Jane L res 327 Second
" Josephine M widow Peter E res 301 Fifth av Lans
PARK LAUNDRY The family washings and custom work 169 Hill—See page 1077
Parker Anna May res 1612 Sixth av
" Catherine Mrs res 665 Third av Lans
" Cecelia widow George h 3325 Sixth av
" Charles asst mgr 310 River h 7 Cypress
" Clara C, Frear's res st Cohoes
" Ethel A Mrs h 72 Ferry
" Frederick B carpenter h 2149 Seventh av
" George E electrician res 3325 Sixth av
" Gilbert laborer 1 Osgood av M I h st Colonie
" Gladys L clerk res 72 Ferry
" Harold G bookkeeper 514 Fulton res 10 First
" Janet nurse Samaritan Hospital res do
" Joseph pitman U T Co h 504 Sixth av Lans
" Lottie widow Amos h 57 Union
" Marion E steno res 11 Griswold av
" Mary L widow Wm E h 179 Congress
" May collarworker res 3325 Sixth av
" Minnie A teacher school 5 h 74 Oakwood av
" Nancy H T maid Betts av
" S Beach receiving teller Union Nat Bank h at W'vliet
" Theodore A switchman D & H h 3123 Seventh av
" Wilbur C conductor D & H h 11 Griswold av
" Worthington B steamfitter N Y C h 388 Fourth av Lans
Parkerson Asa H salesman h 476 Pawling av
" Thomas J student res 476 Pawling av
Parkes John S carpenter 385 Congress h 379 do
Parkis Chester B clerk Peoples' Bank of Troy 604 Second av Lans res at Waterford
Parkman Julia collarworker res 215 B'way
Parks Edwin H foreman 521 River h R D No 1 Troy
" George laborer h 49 Division
" Helen B sec and treas Parks & Parks Inc 523 Fifth av Lans res 590 First av do
" Helen F widow Charles W h 590 First av Lans
" & Parks Inc hardware 523 Fifth av Lans
" see Park
Parmenter Alice res Hotel Rensselaer
" Frank Silliman judge City Court and lawyer 408-409 Cannon bldg, pres and treas Elmwood Hill cemetery h 5 Washington pl
Parmerton Gertrude widow Samuel B h 5 One Hundred Fifth
Parmly Frederick D rem to Plainfield N J
Parobek Michael rem to Amsterdam
Parr Harris D prop The Sunset Inn 250 River h do
Parridge Ambrose laborer res 2108 Seventh av
Parrow Guy S machinist res 370 Tenth
Parry Edwin J res 222 Ninth
" Edwol S clerk 251 Broadway res 4 First
Parsells Horatio S carpenter h 411 Ninth
" James K P died Nov 4 1922
" James K P jr stage mgr res 320 Eighth
" Raymond asst stage mgr 82 Fourth h 411 Ninth
Parshall Claude M salesman 27 King h 4 Wait pl
Parsons Emily Mrs rem to Baltimore Md
" Ernest rem to Baltimore Md
" Harry student R P I res 272 Hoosick
" Harry deBerkeley prof R P I h at New York
" John rem to Baltimore Md
" Louise h 243 Second
Partanen Tobias carpenter h 608 Jacob
Partell Agnes steno res Cooper av near city line
" Clark springmaker h Cooper av nr city line
" Helen married Edmund O'Neil rem to Schtdy
" Margaret stitcher res Cooper av near city line
Parthesius Dora widow Julius h 152 Third
Partington Harry machinist h 1 Eleventh
Partlan Joseph J (G I) h 490 Fifth av Lans
Partridge Agnes widow James h 641 Seventh av Lans
" Mary Payne widow Warren h Spring av opp Maple av
" Walter machinist res 641 Seventh av Lans
" see Pardridge
Pasarritti Zaccarino shoe repairer res 607 Jacob
Pascarella Frank tailor h 2316 Sixth av
" Michele laborer h 55 Havermans av
" William barber res 2316 Sixth av
Pasch Paul meat market 135 Hill h do
Paschal Joseph collarworker h 3357 Sixth av
Paschke Mary S J Mrs dressmaker h 2167 Sixth av
Pasco Ferdinand M student R P I
" Robert kitchenman Troy Hospital res do
Pascoe Clark B papermaker h 37 Douw
" Frank H clerk 245 River res 37 Douw
" Mary J stitcher res 23 Orr
" William res 23 Orr
Pascucci Nicola shoe repairer 34 Hoosick h do
Pashkewich Wladyslaw grocer 368 Second h do
Pasinella Louis A chauffeur h 552 Washington
Pasinello Frank laborer h 108 Hill
Pask Andrew teamster res 65 Tyler
" James P meat cutter 535 Fourth res 65 Tyler
" Patrick ironworker B I Co h 65 Tyler
" Patrick jr asst supt Tyler cor River h 26 Tyler
" Thomas W meat market 535 Fourth res 65 Tyler
Paskalides Prodromos fruit 528 River h 2 Hoosick
Paslowski Anthony laborer h r 354 Second
Passarelli Frank cook h 11 Congress
Passaretti Anibale barber 457 Federal h 916 Fifth av
" Ernesto shoe repairer 71 Congress res 920 Fifth av
" Luigi shoemaker Troy Orphan Asylum h 920 Fifth av
" Zaccari P (Fulton Shoe Repairing) 461 Fulton h 607 Jacob
Passignano Giulio (Trojan Quick Shoe Repairing Co) 773 River h 55 Hill
Passinello Gennaro laborer h 70 Havermans av
Passino Herbert A chauffeur h 713 Second av Lans
Passnella Albert painter h 330 Fourth
Pastrana Hoyos M student R P I
Patania Angelo h 80 Havermans av
Patanian Jacob (Albany) res 901 People's av
" John, Cluett's res 901 People's av
Patchin George B laborer h 46 Thirteenth
Patchke Robert A h 29 Pine Woods av
Pateman Alfred L chief clerk N Y C Freight House h at G I
" Della Mrs saleswoman 12 Third h 822 River
" Everett E gen supt U T Co 308 Boardman bldg h at Menands
Patenaude Florine A clerk 742 Second av Lans h at Cohoes
" Henry P laborer h 1641 Sixth av
Paterson Alvina Winkler Mrs teacher elocution Troy Con of Music Gay bldg 5th floor res 303 Sixth av Lans
" Fred C res 303 Sixth av Lans
" Samuel T res 104 Eagle
" Sarah widow William D h 104 Eagle
" William D died Sept 18 1922
" see Patterson and Pattison
Patetta Angelo M ins 297 River rm 200 res 35 Liberty
" Saverio bootblack h 35 Liberty
Patison William F (Troy Art Engraving Co) 2 Second h 347 Congress
Patlin Jacob mgr 88 Congress res 249 Liberty
Patnaud Henry shipper 311 River h 1641 Sixth av
Patocka Frank beverages 478 River h do
Paton James B student R P I res People's av cor Eleventh
Patrick Charles L engineer h 69 Jay
" Eben W sec and treas International Brush Co Inc 491 Sixth av Lans h at Cohoes
" Edward J laborer h 3209 Seventh av
" Emma A widow Milford rem to Albany
" Francis E rem to Albany
" George N resident partner Joost, Patrick & Co stock broker 205 and 206 Cannon bldg h 35 Congress
" Harmon J, Frear's h 55 Brunswick av
" Helen rem to Albany
" Henry J patternmaker res 83 Sixth av Lans
" James K (Troy Typewriter & Supply Co) 406 Rice bldg h 111 Second av Lans
Patricki Michal molder h r 301 First
Patrie Roy A wireworker 427 River h at Eagle Mills

Patron Rodolfo student R P I res 126 Maple av
Patten Kittie Mrs rem to Moon Lake
" Mark B floorwalker 85 Congress h 85 Sixth av Lans
" see Patton
Pattern Store The 18 Third
Patterson Anna machine opr res 511 Grand
" Christopher J supt Marshall Sanitarium h do
" Edward H jr branch mgr 202 Boardman bldg h 3 Freer av
" Gardner H dentist 359 Broadway rm 205 res 1994 Fifteenth
" Helen office asst Y W C A 21 First res at Watervliet
" James H barber 81½ River h do
" Joseph laborer h 47 Division
" Maria L widow Henry h 57 Thirteenth
" Maude B Mrs housekeeper Troy Orphan Asylum res do
" Robert A prof R P I h Taylor ct
" William G mason 1994 Fifteenth h do
Patti Angelo M grocer 26 Hoosick h do
" Dominick grocer 147 Fourth h do
" Peter carpenter D & H res 147 Fourth
Pattison Edward A lawyer 12 First h 21 Locust av
" Edward C electrician h 3 Collins av
" Edward H rem to New York
" George B sec and treas Troy & West Troy Bridge Co and (J D Spicer & Co) 57 River h 61 First
" Ida C widow John h 13 Walker av
" Mary T married Russell Morehouse
" Richard J carpenter h 591 Congress
Patton Anna J res 63 Fifth av Lans
" Anna M principal school res 136 Oakwood av
" Anna M married Ernest F Joslin
" David O died Dec 31 1922
" Frank J salesman h 149 President
" Hiram K clerk res 149 President
" James watchman Oakwood Cemetery h Oakwood av nr Humiston av
" James D machinist h 4 Hill
" John valvemaker h 503 Seventh av Lans
" John J rem to Schenectady
" Julia student res 83 Pine Woods av
" Marion C clerk res Oakwood av near Humiston av
" Sarah J widow Alexander G res Pine Woods av n Central av
" Sarah L res 63 Fifth av Lans
" Thomas farmer Pine Woods av nr Central av h do
" see Patten
Paucus John laborer h r 151 Jackson
Paul Aaron jeweler 46 Third h 169 First
" Ada married Abraham Kaplan rem to Albany
" Arthur H student R P I res Burdett av near Hoosick
" Bertha Mrs opr Ide's res 34 Glen av
" Bros (Frank and Nicola) bootblacks 504 Broadway
" Cody G supt 276 Fifth av Lans h 306 Sixth av do
" Eugene student R P I res 128 Twelfth
" Frank (Paul Bros) 504 Broadway res 103 Ferry
" Frank laborer h 121 Adams
" Genevieve nurse Leonard Hospital
" George R student R P I res 107 Eighth
" Jacob M jeweler 51 Congress h do
" James A supt mailing dept 412 Gay bldg res 10 First
" Joseph res 103 Ferry
" Nicola (Paul Bros) 504 Broadway h 103 Ferry
Paulsen Arvilda widow John res 361 Fourth av Lans
" Charles P piano finisher 13 Second h 55 Fourteenth
" George (Albany) h 123 Fifth av Lans
" Gustaf W supt 433 River h 36 Elm Grove av
" Rasmus ironworker h 447 Eighth av Lans
" Thora L married J Ward Ostrander
Pauly Eugene G h 1 Gale pl
" Gustav J accountant E & W 1729 Seventh av res 1 Gale pl
Paupst Ivan electrician res 1 One Hundred Sixteenth
Pausie Virginia married Thomas O'Neil
Pavlos Louis laborer res 87 Earl
Pawley Guy C (Grand Taxi Service) 88 Third res 76 Middleburgh
" Irving M millwright h 76 Middleburgh
" Otto F ticket clerk Union station res 76 Middleburgh
Paxton Robert student R P I res 230 Stow av
" Robert W carpenter h 230 Stow av
Payne Byron E student R P I
" David H varnishmaker 77 Thirteenth h 2533 Fifth av
" Eleanor M stitcher Ide's res 472 Seventh av Lans
" Emma A widow William T h 472 Seventh av Lans
" Ethel N steno 77 Thirteenth res 2533 Fifth av
" E Lillian examiner Cluett's res 472 Seventh av Lans
" John E B sec and gen mgr Troy Used Car Sales Corp 155 River h The Caldwell suite 2
" R Smith supt 433 River h 19 Parkview ct
" Vina examiner res 472 Seventh av Lans
" Walter student R P I res 128 Twelfth
" see Paine
Paynter Thomas roller h 529 First
Paynton Elizabeth Mrs h r 2277 Fifth av
Payton Frank D salesman h 383 Eighth
Pazencny Jacob ironworker B I Co h 12 Francis
Peabody Catherine clerk 299 Broadway res 34 Sheridan av
" Eugene W salesman h 607 Grand
" George painter h 2638 Sixth av
" Henry P machinist B I Co h 25 Sherman av
" H Prescott weigher res 25 Sherman av
" James tobacconist h Brunswick rd bey Orchard av
" Jessie F Mrs lodginghouse h 607 Grand
" Mary A widow Joseph h 156 Middleburgh
" Mary E discount clerk Union Nat Bank res 156 Middleburg
" Oliver painter h 34 Sheridan av
Peace Arthur fireman h 125 River
Peach Charles H harnessmaker 146 Congress h 1623 Sixth av
" William res 609 Grand
Peacock Donald M watchman res 888 Fourth av Lans
" Jane Mrs machine opr 559 Federal h 888 Fourth av Lans
" Mary Mrs clerk 388 River h 22 Hoosick
" Mary W widow James W h 888 Fourth av Lans
Peano see Piampiano
Pearce Emily widow Edward W h 38 Harrison pl
" John J laborer res 297 Fourth
" Kenneth E student R P I
" see Peirce and Pierce
Pearl Anna widow Thomas res 874 River
Pearlman Herbert (Trojan Silk Shop) 285 River h 165 First
" Joseph A collar turner res 65 Adams
" Leon L asst mgr 24 Third res 10 First
" Philip (Trojan Silk Shop) 285 River h 2348 Sixteenth
" Rachel Mrs h 67 Adams
" Samuel (Trojan Silk Shop) 285 River h 172 First
Pearlstein Bessie R clerk Frear's res 101 First
" Fanny clerk res 101 First
" Max shoe repairer h 101 First
Pearson Andrew S (A S Pearson & Bro) 78 Fourth h 61 Collins av
" Andrew W res 61 Collins av
" Arthur E bookkeeper 78 Fourth res 61 Collins av
PEARSON A S & BRO (Andrew S and Nils A) successors to John L Manny & Bro tailors 78 Fourth—See page 1035
" Harry (Franklin Co) 347 River h at Albany
" Leonard L foreman 433 River h 4 One Hundred Twenty-first
" Lille S student res 61 Collins av
" Nils A (A S Pearson & Bro) 78 Fourth res 10 First
" see Pierson
Peartree Evelyn nurse res 183 Second
" Mary T lodginghouse 55 Fourth h do
" Oliver W brushmaker h 183 Second
" Oswald brushmaker res 183 Second
Pease Hannah K Mrs h 1717 Seventh av
Peasley Harold O fireman D & H res 2627 Sixth av
Pechal Frank J student R P I
Pechickjian Harry collar turner h 339 Ninth
Peck Alfred collar worker U S & C Co res 605 Fifth av Lans
" Athelia N Mrs res 2214 Sixth av
" Catharine L widow John W h 66 Collins av
" David battery man 225 River res 20 Eighth
" Ella F h 80 Pine Woods av
" Elsie G collar worker res 66 Collins av

Peck
" E Adorno finance clerk Comp office 23 City Hal, and lawyer 18 State rm 14 h 168 Seventh av Lans
" Frank B coal (Cohoes) h 566 River
" Frederick salesman h 138 Third
" Harriet E res 80 Pine Woods av
" Harriet R librarian R P I res 1910 Seventh av
" Harris watchman h 704 River
" Irene widow David h 78 Thirteenth
" K Louise res 80 Pine Woods av
" Lois E steno 16 First res 168 Seventh av Lans
" Marion steno 21 Second res 168 Seventh av Lans
" Sarah Etola nurse res 112 Pine Woods av
" Yoeman student res 138 Third
" & Behan (Joseph C Behan) lawyer 11 First
Peckering John gardener Troy Orphan Asylum res do
Peckham Ella J h 9 First
" Emily A widow William M h 17 Collins av
" Harrison P auto mechanic res 143 President
" Hattie P yarns hosiery and art goods 50 Third and lodging house 6 Second res 1910 Seventh av
" Jessie milliner 50 Third res 110 Eagle
" Kenneth student res 2342 Fifteenth
" Leonard H h 2432 Sixth av
" Samuel W accountant Third cor State h 2342 Fifteenth
" Spencer A compositor 2016 Fifth av res 2342 Fifteenth
" William M gen supt Manning Paper Co ft Cypress res 17 Collins av
Pecor Francis D student res 251 Fourth av Lans
" Henry T (P & B Sales Co) 124 Ferry h 251 Fourth av Lans
Peddie Bertram G foreman res 802 Second av Lans
Peddrick M Emmile rem to Far Rockaway
Pedneau Leah M opr res 40 Fifth av Lans
Pedo Martin barber h 3 Polk
Peebles John chauffeur h 16 Billings av
Peek Florence forewoman Cluett's res 421 Tenth
Peer Charles laborer h 190 Congress
" James B sales mgr h 2 Florence pl Lans
Peerless Cloak & Suit Co 299 River
Peetz Anna collarworker res 3218 Seventh av
" Charles h 506 Sixth av Lans
" Charles L tinsmith h 618 First av Lans
" Elizabeth inserter res 3218 Seventh av
" Henry produce Oil Mill Hill ab Seventh av Lans h do
" John baker h 449 Second av Lans
" John jr baker 44 Ingalls av h 3218 Seventh av
" Margaret collar worker res 3218 Seventh av
Peffer Joseph A grocer 559 Congress h 27 Billings
" Matilda collar worker res 3236 Sixth av
" Theresa widow Henry res 3236 Sixth av
Peirce see Pearce and Pierce
Pelcsar Stanley cook res 373 Third
" William tailor 373 Third h do
Pellerin Eva M demonstrator 403 Fulton rm 20 res at Cohoes
Pelletier Alexander h 17 Glen av
" David S rem from city
" Hattie winder res 17 Glen av
" Ida winder res 17 Glen av
" James S res 2211 Fifteenth
" John A res 2211 Fifteenth
" Philip H ins 297 River rm 404 h 2211 Fifteenth
" Philip H jr res 2211 Fifteenth
Pellott Emma Mrs res 582 River
" Joseph J gardener res 582 River
Pember Walter P R (Pember, Whittemore & Demers) 92 Fourth rm 401 h at Delmar
" Whittemore & Demers (Walter P R Pember, Irwin W Whittemore, William H Demers) architects 92 Fourth rm 401
Pemberton Maria C teacher school 12 h 405 Third
Pembrick Patrick laborer h 1158 Fifth av
Pemerick John res 233 Second
" Lucy collarworker Ide's res 233 Second
" Thomas F bell maker h 233 Second
Pendell Relief widow David L h 302 Fourth av Lans
Pender Agnes res 311 Congress
" Annie E h 311 Congress
" Helen collar worker Cluett's h 2219 Seventh av
" John J collector 19 Second res 3220 Sixth av
" Patrick J oilroom man B & M res 3220 Sixth av
Pendergast Alice L typist res 249 Third
" Catherine button holer Cluett's res 249 Third
" Edward J (Troy Linotyping & Printing Co) 3 Bridge av h 392 Fourth
" Frank T h 249 Third
" John J messenger res 249 Third
" Joseph steno S O Co res 350 Fourth
" Julia collar worker Ide's res 71 Middleburgh
" Margaret clerk 304 River res 350 Fourth
" Margaret (249 Thi.d) married James Snow
" Margaret Mrs h 1167 Fifth av
" Margaret V dressmaker res 350 Fourth
" Michael J janitor h New Turnpike at One Hundred Twenty-fifth Lans
" William H printer Troy Record h 354 Fourth
Pendergrass Alice L clerk 202 Boardman bldg res 249 Third
" Mary widow James res 2264 Sixth av
" see Prendergast
Penders Richard porter Troy Hospital 56 Oakwood av
" Thomas F driver h 1463 Fifth av
" William painter Troy Hospital 56 Oakwood av res do
Pendt Anna E clerk (Albany) res 43 Oakwood av
" Carl machinist h 43 Oakwood av
" Herman farmer Troy Orphan Asylum h 388 Tenth
" Robert engineer Troy Orphan Asylum h 20 Billings av
Penney Adelaide R dressmaker 2 Pawling av h do
" Anna T, Frear's res 41 Fourth
" Edith died June 1922
" Frank J (Troy Art & Auction Rooms) 405-407 River h 343 Fifth av Lans
" Juliette C clerk (Albany) res 2 Pawling av
" Mary I res 2 Pawling av
" Mary L res 349 Congress
" William H civil engineer h 11 Diack pl Lans
Pennisi Francesco barber 416 Second h 403 do
" Joseph barber res 403 Second
Penrose Alice clerk res 704 Grand
" Henry h 704 Grand
" Olive B married George L Gray
" Sanford R h 857 Fourth av Lans
Pensabene Lawrence barber 653 Second av Lans h do
Pentecostal Mission 593 Second av Lans
Pentheny George W engineer h 2338 Fifteenth
PEOPLE'S BANK OF TROY 604 Second av Lans—See page 1022
" Cash Market (Richard and John Simonian) meat market 93 Hoosick
" Profit Sharing Auto Sales Co (Robert A Morrison) 14 Congress
" Store (Harry Goldfarb, Jacob Moscov) cloaks and suits 322 River
" Taxi Service The 395 River
Pepe Mauro laborer h 2 StMary's av
Pepeski Edward E laborer h 510 Jacob
Pepin Lucy L res 724 Third av Lans
Peppin John M ironworker res 329 Third av Lans
Pepple Galen A student R P I
Percival Anna res 2277 Fifth av
Perdun Alzada D widow Walter D h 67 Union
" Warren S special police h 68 Harrison pl
Perez Manuel E student R P I res 151 Ninth
Perini Victor J supt Ford Plant (G I) h 17 Burdett av
Perino Giuseppe h 187 William
Perkins Ellen J widow Henry h 172 Pawling av
" Emma L clerk Sim & Co res 172 Pawling av
" Franklin E musician h 136 Oakwood av
" Grace E saleswoman Broadway cor Third h at Watervliet
" Harold M collar cutter res 878 Third av Lans
" Harry R h Lake av north of Hoosick
" James J porter 175 River h 878 Third av Lans
" Mary milliner res 172 Pawling av
Perkinson Cathryn M res 740 River
" James J plumber res 740 River
" Josephine B widow Thomas F h 740 River
" Thomas F jr student res 740 River
Perley Heber S h 344 River
Perlitz Martha Mrs res 65 First
" Werner J student R P I res 65 First
" William student res 65 First
Perlstein Samuel tailor 459 Fulton h 179 First
Permenende Daniel fruit 452 River h 450 do
" James J tinsmith res 450 River
" Joseph res 450 River
" Michael chauffeur res 450 River
Pero Clayton H chauffeur 3130 Seventh av h Spring av ab Linden av
" Elizabeth Mrs clerk res 2320 Fifth av

Perras Armand (G I) res 486 Ninth av Lans
" Eiffel A dentist 467 Fifth av Lans h do
" Joseph wood carver h 486 Ninth av Lans
" Juliette student res 486 Ninth av Lans
" Pauline res 486 Ninth av Lans
" Raoul musician res 486 Ninth av Lans
Perrault Gaspard W, Frear's res at Cohoes
" Joseph flagman Broadway crossing h 234 Hoosick
" Theodore meat cutter 25 Fourth h 228 Hoosick
Perreault Albert C automobile accessories 278 River h at Cohoes
" Alice A clerk res 487 Pawling av
" Angelina widow Armand h 487 Pawling av
" Bros (Emery P and George H) dry goods 591 Pawling av
" Emery P (Perreault Bros) 591 Pawling av res 487 do
" George H (Perreault Bros) 591 Pawling av res 487 do
" Joseph A clerk B & M freight 55 Hoosick h at Cohoes
Perret Charles E rem to Schenectady
Perrin Frank G shipper 14 Union h 3320 Sixth av
" Helen A inserter res 3320 Sixth av
" Margaret R inserter res 3320 Sixth av
" Marguerite F phone opr 378 Second av Lans res at Waterford
Perrine Emma Mrs h 59 Fifth av Lans
" Frederick P res 59 Fifth av Lans
Perritt Charles E engineer B & M res 1717 Seventh av
Perrott Ralph E clerk h 19 Park av
Perry Allan S rem to Schtdy
" Arnold P brush maker res 18 One Hundred Nineteenth
" Bernard F student R P I
" Clark D clerk 1 Court House res 292 Sixth av Lans
" Clyde G clerk 346 River res at Cohoes
" Collins chauffeur h 92 Eleventh
" Donald L student R P I res 609 Grand
" Elizabeth res 558 Third av Lans
" Ernest B supt 6 Oakwood av h Hamilton
" Frances A osteopath physician 403 Fulton rm 36 and 558 Third av Lans res do
" George A res 558 Third av Lans
" George B h 195 Second
" Harry W salesman res 239 Sixth av Lans
" Hattie H widow Frank res 584 Sixth av Lans
" Henry clerk res 7 Balsam av
" Henry mgr res 562 Fulton
" Henry J res 608 Broadway
" John B salesman res 239 Sixth av Lans
" John D gasmaker h 239 Sixth av Lans
" John D pres Burdett-Smith & Co Inc Seventh av cor Middleburgh h 558 Third av Lans
" Marguerite res 464 Eighth
" Mark A driver Am Ry Ex res 608 Broadway
" Mary Mrs res 562 Fulton
" Mary M res 402 Third av Lans
" Mildred F clerk 18 Third res at Cohoes
" Nina F matron 1800 Seventh av res do
" Ross machinist h Hamilton av
" Stella res 103 First
" Thomas laborer res 71 Harrison pl
" Thomas F clerk 562 Fulton res do
" Thomas H boxmaker h 2154 Seventh av
" William brushmaker h 18 One Hundred Nineteenth
Persons Irene widow George rem to W'vhet
Pesick Peter laborer h r 350 Second
Peters Agnes V res 550 Hoosick
" Alice collar worker Cluett's res 26 King
" Anna E res 15 Lansing av
" Bertha J collar worker rem to Philadelphia Penn
" Catherine Mrs res 1509 Hutton
" Charles teamster h 474 Second
" Dora M stitcher res r 272 Third
" Emil h 875 River
" Frances nurse Troy Orphan Asylum res do
" George rem to Oneonta
" Jennie house sec Y W C A 21 First res do
" Joseph brushmaker res 875 River
" Katherine technician Leonard Hospital
" Margaret widow Frits h r 272 Third
" Margaret A h 272 Church
" Marjorie res 26 King
" Patrick h 15 Lansing av
" Theodore E laborer h 26 King
" Walter J brakeman N Y C res 26 King
" William tel opr res 40 Third
" William E guard Ford's (G I) h 550 Hoosick
" William J machinist h 75 Ford av

Peters
" William J salesman h 851 Seventh av Lans
" Williams ironworker h 153 Madison
" see Peeters
Petersen Agnes K music teacher 33 One Hundred Tenth res do
" Andrew gardener h 481 Sixth av Lans
" Andrew reporter 201 Cannon bldg res at Cohoes
" Charles F automobile painter h 509 First av Lans
" Chris machinist h 488 Eighth av Lans
" Eleanor collar worker res 414 Sixth av Lans
" Elsie nurse Samaritan Hospital res do
" George H res 426 Eighth av Lans
" Gustave auto repairer Fifth av Lans cor One Hundred Twenty-fifth h 622 Second av do
" John chauffeur res 481 Sixth av Lans
" Marie Mrs res 414 Sixth av Lans
" Peter carriage builder 410 Fifth av Lans h 33 One Hundred Tenth
" Peter (Cohoes) h 426 Eight av Lans
" Soren M coal and ice 489 Sixth av Lans h do
Peterson Andrew watchman h 425 Sixth av Lans
" Anna Mrs h 26 Eagle
" Anna M cashier 43 King res 81 Ferry
" Carrie widow George h 705 Broadway
" Duane W h 450 Third av Lans
" George waiter res 129 Ninth
" George H laborer res 178 N First
" George H (705 Broadway) died Jan 5 1923
" Gustav A res 10 First
" Harold C machinist res 388 Fourth av Lans
" Henry A h 43 Institute av
" Ida Mrs res 178 N First
" John painter h 96 William
" Julia widow Louis res 764 Second av Lans
" Martin cook h 2433 Sixth av
" Maude collarworker res 26 Eagle
" Nora res 26 Eagle
" Sarah A widow Peter h 388 Fourth av Lans
" Theodore T brushmaker res 465 Ninth av Lans
" Thomas F cleaner Cluett's h 185 Earl
" Victor B bookkeeper Fulton cor Fourth res 705 Broadway
" Victor H student R P I res 67 First
" William laborer h 106 Earl
" William D waiter h 1107 Jacob
PETERSON & PACKER COAL CO coal main office Fulton cor Fourth branch offices ft of Adams and 470 Second av cor One Hundred Twelfth also 33 Remsen Cohoes and Green Island—See page 1037
Petley Baking Co (John J, Elizabeth, Thomas E and William J) 130 Third
" Charles patternmaker h 1718 Highland av
" Elizabeth (Petley Baking Co) 130 Third h do
" Frances collar turner res 1718 Highland av
" John J (Petley Baking Co) 130 Third h 321½ Third av Lans
" Thomas E (Petley Baking Co) 130 Third h 136 do
" William J (Petley Baking Co) 130 Third h do
Petleys Jay D civil engineer h 3 Terrace pl
Petnel Joseph A h 431 Fifth av Lans
" Mary A inserter res 431 Fifth av Lans
Petot Shoe Co 353 Broadway
Petrass Matthias grocer 620 River h do
Petrie Betty res 5 Park pl
Petrovcie John confectionery 487 Fourth h do
Petrucelli Matthew R student R P I
Petruska George laborer h 2 One Hundred Seventeenth
" John student R P I res 2 One Hundred Seventeenth
" Joseph collar cutter 547 River res 2 One Hundred Seventeenth
" Mary clerk res 2 One Hundred Seventeenth
Petry William F student R P I res 101 Fourteenth
Petteys Wesley F student R P I
Pettie Edgar C collar worker res 1938 Fifth av
" Frances collar worker res 1938 Fifth av
Pettignelli Antonio barber 683 Burden av h do
" Frank puddler h 719 Burden av
" Rose collar worker E & W res 719 Burden av
" William h 166 Third
Pettit Anna Mae, Frear's res 331 Second
" Arthur R h 1310 Jacob
" Catherine widow Henry H 317 Eighth
" David J laborer h 331 Second
" Henry F clerk res 331 Second
" Jennie V stitcher Cluett's res 331 Second
Petty Benjamin farmer h "Springside" Burden av
" Louis G h "Springside" Burden av

Petsler Jessie D collar worker res 611 River
" Louis pres Troy Photo Engraving Co 352 River h 611 do
" Louis jr sec and treas Troy Photo Engraving Co 352 River h 661 Sixth av Lans
" William A electrotyper 352 River res 611 do
Peverly Alice M bookkeeper res 773 First av Lans
" Eleanor F res 773 First av Lans
" Thomas L truckman h 773 First av Lans
Pezzute Frank clerk h 142 Ferry
Pfaff John res 627 First av Lans
" Katherine collar worker res 627 First av Lans
" Katherine widow Philip h 627 First av Lans
" Lena collar worker res 627 First av Lans
" Mary A collar worker res 627 First av Lans
" Philip tinsmith h 3 One Hundred Seventeenth
" William ladderman Truck No 1 Lans res 627 First av do
Pfaffenbach Alfred D horseshoer h 363 Eighth
Pfau Charles J chiropractor 12 Kennan bldg res do
" Julius H (Pfau & Gilcoyne) 48 Ferry h 176 do
" Julius P h 510 Second av Lans
PFAU & GILCOYNE (Julius H Pfau, Thomas G Gilcoyne) plumbers 48 Ferry—See page 1095
Pfeiffer Granville L carpenter h 774 Pawling av
Pfeil Pauline widow William F h 63 State
Pfitz Anna M collar stitcher E & W res 95 College av
" Dora widow Charles h 95 College av
" Frank L fireman h 59 College av
" William fireman R P I res do
" William helper res 95 College av
Pfleiderer Peter L jr student R P I
Phalen Bridget Mrs h 683 Fifth av Lans
" William J plumber (G I) h 2258 Seventh av
Phalor May editor 249 River rm 4 h at Watervliet
Phelan Arthur H picture opr res 115 Second av Lans
" Catherine Mrs clerk 252 Broadway h 809 Federal
" Edward A res 881 River
" Elizabeth V h 1801 Seventh av
" Francis A res 881 River
" Frank A beverages 881 River res do
" Fred V clerk 342 Fifth av Lans res 119 Second av do
" John (111 Ninth) died Mar 3 1923
" John J chemist h 77 Sixth av Lans
" John J res 2333 Sixth av
" Julia collar worker Ide's res 1274 Fifth av
" Julia A res 2333 Sixth av
" Kate A teacher school 17 h 111 Ninth
" Katherine steno res 881 River
" Margaret shirt worker Cluett's res 595 Pawling av
" Martin J salesman 98 Congress h at Center Brunswick
" Mary res 1801 Seventh av
" Mary A res 111 Ninth
" Mary E teacher school 3 h 2609 Sixth av
" Mary M collar worker Cluett's res 1274 Fifth av
" M Francis physician 1637 Fifth av h do
" Richard G carpenter h 2317 Sixteenth
" Rose H steno (Green Island) res 115 Second av Lans
" Thomas F vice pres Kelly Gray Auto Repair Co Inc 2136 Seventh av lawyer 405 Gay bldg res 2609 Sixth av
" Thomas W physician (Rensselaer) res 115 Second av Lans
" William H prop Young's Grove Hotel 342 Fifth av Lans h 115 Second av do
Phelps Charles hoister 499 First av Lans res 503 do
" Edward S rem to Rutland Vt
" Eliza E res 611 Fourth av Lans
" Guy M asst prof R P I h 2228 Fifteenth
" Hawley S paying teller United Nat Bank h at W'vliet
" Horace B student R P I
" Lawrence foreman 499 First av Lans h 503 do
" Luella nurse Samaritan Hospital res do
" Sarah E widow Frank died May 23 1923
" William A res 455 Seventh av Lans
" William A jr ins agt h 455 Seventh av Lans
Phi Epsilon Phi Fraternity 1539 Tibbits av
Kappa Tau Fraternity Peoples av cor Eleventh
" Lambda Alpha Fraternity 126 Maple av
Phibbs Helen F h 82 Fourteenth
" Joseph clerk res 3 Elm pl
" Thomas F clerk h 3 Elm pl
Philbin Thomas G carpenter h 259 Ninth
Philip Clarence bus mgr Troy Con of Music 24 State 5th fl 296 Fifth av
" Eloise h 26 Second av Lans
" Frank h 30 Second av Lans
" Laura Johnson h 3 Irving pl
" William F student res 296 Sixth av Lans
Philipson Belle Mrs res 504 Second av Lans
Phillip Henry G machinist h 7 One Hundred Fourth
" Mary Augusta res 65 Second av Lans
" Rebecca died June 19 1922
Phillips Abraham collar worker Cluett's res 514 River
" Anna stitcher res 685 Second av Lans
" Anna Mrs collar worker Cluett's res 380 Tenth
" Anne res 192 Ninth
" Arthur res 23 Harrison pl
" Arthur H laborer h 2309 Fourteenth
" Arthur H vice pres Troy Paper Corporation 371 River h 2343 Fifteenth
" Bernhardt W machinist h 112 Maple av
" Charles helper res 420 River
" Charlotte A widow Javis res 793 First av Lans
" Charlotte E shirt worker res 449 Eighth av Lans
" Clifford A ins agent 208 Ilium bldg h 121 Jefferson
" Earl H chauffeur h 891 Seventh av Lans
" Edward L carpenter h 21 Orr
" Edward L mgr 3165 Sixth av h 604 Jacob
" Elizabeth collar worker res 48 Oakwood av
" Elizabeth V clerk 521 River res 303 Congress
" Florence boxmaker res 48 Oakwood av
" Frances R steno res 449 Eighth av Lans
" Frank M salesman h 1 One Hundred Twenty-second
" Fred A carpenter h 797 First av Lans
" Fred A jr salesman 353 Broadway res 797 First av Lans
" Fred W foreman h 158 Third
" Frederick R traffic mgr (Albany) h 156 Second
" Frederick W cigarmaker 113 Congress h at Albany
" George A foreman 433 River h at Cohoes
" George W porter 199 River h 484 Eighth av Lans
" Grace E shirt worker res 449 Eighth av Lans
" Harold J (Hale & Phillips) auto repairer 496 Fifth av Lans res 449 Eighth av do
" Helen B collar examiner Ide's res 303 Congress
" Henry T (Phillips & Schlosser) 65 Fourth h 2332 Sixteenth
" Irene widow Charles H collar worker Cluett's h 564 River
" Jennie Mrs collar worker res 2156 Fifth av
" Jennie widow Thomas J res 72 Thompson
" Jessie Mrs res 215 Broadway
" John A auditor 1729 Seventh av h Lake av north of Hoosick
" John F laborer res 303 Congress
" John L plumber h 203 Ferry
" John W Mrs res 107 Third
" Joseph F steamfitter h 303 Congress
" J Raymond printer Troy Times h 286 Fifth av Lans
" Lemuel A collar turner Ferguson's res 449 Eighth av Lans
" Leon jr laborer h 400 Eighth
" Leon N shoe repairer 383 Tenth h 48 Oakwood av
" Leroy J patternmaker h 59 Sixth av Lans
" Louisa h 683 Second av Lans
" Margaret Mrs res 2315 Twelfth
" Mary G collar examiner Ide's res 303 Congress
" Ralph J rem to Pueblo Col
" Richard A clerk h 685 Second av Lans
" Richard A Mrs forewoman 619 River res 685 av Lans
" Roy J foreman h 791 First av Lans
" Ruth C rem to Worcester Mass
" Ruth M shirt worker Power's res 449 Eighth av Lans
" Walter N clerk h 21 Walker av
" William A tinsmith 205 River h at Schaghticoke
" William E Frear's h 1609 Tibbits av
" William K baker 44 Hoosick h 396 Tenth
" & Schlosser (Henry T Phillips, Fred A Schlosser) men's furnishings 65 Fourth
Philo Catharine widow Charles h 1604 Highland av
" Charles W rigger res 1604 Highland av
" Jennie collar worker res 1604 Highland av
" Pierce A chauffeur h Oil Mill Hill

Philp Alice A widow Henry A h 2746 Sixth av
" Anna F clerk 297 River rm 200 res 2746 Sixth av
Philpott George C stereotyper Troy Record h 46 Lavin ct
" George H farmer h 46 Lavin ct
" Jessie A steno 40 Third res 46 Lavin ct
" Nellie I bookkeeper 5 Mansion House block res 46 Lavin ct
Phinney Clair E student h 662 Third av Lans
Phipps Jane W died Oct 8 1922
" Mary E h 261 Liberty
Phoenix Frank J chauffeur res 1 Broderick pl
" Frank L carpenter 5 Maiden lane h 2206 Fourteenth
" Frank L tobacco h 165 Hoosick
" Homer car cleaner U T Co res 384 Third av Lans
" Hotel (Daivd Rutledge) 596 Second av Lans
" James ironworker h 1 Broderick pl
" Josephine E collar worker Cluett's h 231 Second
" Leo P bricklayer h 3 Laundry pl
" LeRoy B salesman h 1845 Francis av
" Lillie Mrs res 2206 Fourteenth
" Mary F collarworker res 231 Second
" Mutual Life Insurance Co 216 Ilium bldg
" Theodore (Cohoes) h 111 Earl
" William carpenter 5 Maiden lane res do
" William E fireman h 91 Ida
" William R storekeeper res 231 Second
" William R h 500 First
Pi Kappa Pi Fraternity 3 Walnut Grove pl
Piampiano Giuseppe h 76 Havermans av
Pianer Peter h 595 Fourth
Piano Giuseppe shoe repairer 222 Second h 76 Havermans av
Piantac Martin ironworker B I Co h 579 Fourth
Piazza Antonio shoe repairer 406 River h 329 Fourth
" Charles grocer 329 Fourth h do
Piche Alfred jr cutter h 324 Fourth
" Alfred S finisher h 71 President
" Delima lock stitcher res 253 Ninth
" Elvina bander res 253 Ninth
" Emma res 253 Ninth
" George J clerk Troy Trust Co res 770 River
" Joseph actor res 253 Ninth
" Laura B widow Benjamin h 253 Ninth
" Louis auto mechanic h 3241 Sixth av do
" Louise widow Louis h 770 River
" Paul R clerk 3 Cannon bldg res at Cohoes
" Theodore clerk h r 318 Congress
" William W carder h 26 Douw
Pichette Ambrose res 192 Ninth
Pickering George S died
" Louis clerk Ide's h 2923 Sixth av
PICKERING RICHARD S sand and gravel foot Spring av res 25 do—See page 1099
Pickett Charles A prop Fifth Avenue Hotel 1905 Fifth av h do
" Clayton accountant 2 River h at W'vliet
" David F damkeeper Federal Locks ft of Bond h 18 do
" Ellen widow William died Aug 18 1922
" Francis A rem to Cleveland O
" Frederick A machinist h 1 Oakwood av
" George W foreman 2 River h at W'vliet
" James H salesman 320 River res 186 Hill
" Mary dressmaker h 186 Hill
" Maurice glazer h 33 Hoosick
" Olive E res 18 Bond
" Sally res 186 Hill
" William J collar worker res 18 Bond
Pickthall Harold jeweler 2 Second rm 13 h 46 One Hundred Nineteenth
Pickup Ralph J chief gunners mate U S N 12 Federal bldg h 1718 Seventh av
Pielo Martin ironwroker h 36 Tyler
Pieper Charles photgrapher 61 Fourth h 93 Fourth
" Laura G mgr 61 Fourth res 93 do
" Louis W, B & M h 1809 Seventh av
" Matilda widow Henry A rem to New York
" Maud Mrs h 627 Grand
" M Stephen grocer 54 State h do
" William h 40 Ford av
Pier Effie M res 783 Fourth av Lans
Pierce Catherine collar stitcher Cluett's h 384 Tenth
" Charles H com trav h 618 Fourth av Lans
" Dora widow Frank h 84 Ida
" Edward A mason res 84 Ida
" Gerald L asst mgr res 10 First
" Harry A collar worker Cluett's res 4 Elm pl
" Jesse machinist res 3229 Seventh av
" Lavinia res 553 Third av Lans
Pierce
" Margaret res 192 Ninth
" Mary E widow John res 618 Fourth av Lans
" see Pearce and Peirce
Piercy Emma L res 605 Fifth av Lans
Pierson Frederick grocer 499 Pawling av h 1 Gregory av
" Marion H res 36 Brunswick av
" see Pearson and Peirsons
Piggly Wiggly Store grocers 81 Third
Pignanelli Louis musician h 165 Fourth
Pignatelli John laborer h 265 Fourth
Pignione Francesco barber 2238 Fifth av h 110 Earl
" Raffaele shoe repairer 123 Ferry h 125 do
Pignolo Thomas barber 66 Congress h 1615½ Seventh av
Pike Charles truckman 174 Sixth av Lans h do
" Chester N inspector 201 Rice bldg h at Waterford
" Eleanor M res 22 Lake av
" Eli J wire chief 94 Fourth h at Waterford
" Helen A widow Charles S died Aug 19 1922
" Marguerite M widow Charles H res 36 Sausse av
" Ruth T bookkeeper 45 Third res at W'vliet
" S Morris pres Wilder Pike Thermometer Co Inc 554 Fulton h 12 Larch av
" William Gilliland h 22 Lake av
" William H died Nov 4 1922
Pikul Joseph H machinist h 42 Fifth av Lans
Pilcher Arthur C pres and treas Pilcher Motors Inc 3100 Sixth av h do
" Motors Inc automobiles 3100 Sixth av
Pile Clarence helper h 56 Thompson
" Elizabeth widow Francis S died June 1922
Pillard Louis L laborer res 186 First
Pilling Elizabeth Mrs collar worker Cluett's res 1644 Fifth av
" Elizabeth H asst librarian 210 Boardman bldg res 1644 Fifth av
" Margery E clerk 16 Third res 2 Central av
" Thomas E engineer 32 Second h 2 Central av
" T Burton clerk 19 Second res 2 Central av
Pillsworth Anna E ins 297 River rm 200 res 3 Hill
" Anna E starcher res 4 Franklin pl
" Charles H h 4 Franklin pl
" Eleanor A clerk 297 River rm 200 res 3 Hill
" Gertrude nurse Troy Hospital res do
" John J valvemaker h 104 Ida
" John J jr craneman res 104 Ida
" Joseph J (Sterling Electric Co) 257 Third h 194 Fourth
" Margaret collar worker h 11 Marshall
" Mary G res 4 Franklin pl
" Robert C res 705 Federal
" Robert E A police 2nd precinct h 35 Liberty
" Thomas J foreman h 3 Hill
" Thomas S cigarmaker 113 Congress res 11 Marshall
Pimlott Margaret E Mrs h 72 Thompson nr Delaware
Pimrick John T fireman B & M h 2609 Sixth av
Pinckney Hilda sec Cluett's res 1706 Seventh av
" Mary L Mrs res 540 Congress
Pine Bessie H h 745 Third av Lans
" Woods Avenue Garage (George V Place) 116 Pine Woods av
Pink Frank C molder h 507 Fifth av Lans
" Myrtle collar worker res 507 Fifth av Lans
PINKERTON ROBERT BOILER WORKS Harlem near D & H station G I—See page 1028
" Samuel machinist h 9 Bleecker av
Pinney Alfred W cigarmaker res 785 Third av Lans
" Sherman H painter h 785 Third av Lans
" Wilbur H painter and decorator h 11½ One Hundred Twenty-first
Pinto Edward res 653 Fulton
Piolia Joseph res 192 Ninth
Pioneer Building-Loan & Savings Assn of Troy 30 Second
Piontyk William laborer h 479 Second
Piper Harriet C res 2 Alder av
Pirritano Carlo shoe repairer 85 Hill
Pisanelli Clementina Mrs h 250 Fourth
Pisanello Mary res 87 Ferry
" Pasco ins 297 River rm 200 h 123 Adams
" Paul produce h 87 Ferry
Pisaniello Michael grocer 55 Hill h do
Piscatelli Marcus contractor res 102 Second
Piscitella Frank laborer h 68 Hill

Piscitelli Antonio plumber res 109 Hill
" Domenico plumber h r 109 Hill
" Frank P tailor h 115 Hill
" James h 109 Hill
" Joseph res 109 Hill
" Marcus S (Troy Paving Co) 418 Gay bldg h 102 Second
Piser Emma C steno Union Nat Bank res at Melrose
Piskos John laborer h 380 First
Pissarra Angelo M student R P I
Pissini Saverio laborer h 14 Franklin
Pissinis Giuseppe h 51 Division
Pitaniello Antonio laborer h 101 Hill
" Carmine laborer res 11 Havermans av
" Domenick painter res r 287 Fourth
" Francesco laborer h 13 Havermans av
" Frank laborer h r 287 Fourth
" Luigi laborer h r 287 Fourth
" Sylvester chauffeur res 13 Havermans av
" Vito laborer h 11 Havermans av
Pitaniello Anna C sewing machines 248 Fourth h do
Pitaro Francesco h 201 Fourth
Pitcher Albert E, R M S h 66 Ferry
" Anna I collar worker res 682 Second av Lans
" Cornelius D watchman h 682 Second av Lans
" Ellen res 192 Ninth
" Frank C laborer h 515 Pawling av
" George K painter 2233 Seventh av h do
" William D salesman 334 River h 86 King
" William P waiter h 34 Harrison pl
Pitman Henry B h The Caldwell suite 7
Pitts Andrew D salesman 68 King res 1031 Fifth av
" Anna widow George res 2121 Seventh av
" Anna F collar worker h 3044 Sixth av
" Charles W collector Troy bridge h 3 Park av
" Elizabeth A dressmaker Frear's res 3044 Sixth av
" Frank blacksmith res 498 Sixth av Lans
" Frederick clerk h Cooper av near city line
" George res 102 Twelfth
" James W driver res 2219 Fifteenth
" Jane T collar stitcher res 3044 Sixth av
" Jennie H h 1031 Fifth av
" John laborer h 355 Ninth
" Lena res 498 Sixth av Lans
" Ruth A steno Cluett's res 3 Park av
" Walter J brushmaker h 795 Fifth av Lans
Pitz Robert G rem from city
Pixine Co Inc The medicine mfrs 763½ Pawling av
Place Daniel N clerk 10 Third res 392 Third av Lans
" George V (Pine Woods Ave Garage) 116 Pine Woods av h 65 Collins av
" Henrietta widow Frank D h 392 Third av Lans
" Hilda student res 65 Collins av
" John E asst pastor StMichael's R C church h stow av cor StMichael's av
" Martha Mrs h 2169 Sixth av
" Sanford extractor man Cluett's h 106 King
Plage Domenic waiter h 1250 Fifth av
Plamp Frederick C collar worker h 570 Second av Lans
" Ida L res 570 Second av Lans
" Mary widow Charles F res 570 Second av Lans
Plank Carolyn E nurse res 2005 Fifteenth
Plante Blanchard A bookkeeper res 3219 Seventh av
" Homer J brushmaker res 3219 Seventh av
" Joseph P barber 58 Douw h 21 Glen av
" Ones E H knitter h 3219 Seventh av
" Philip cabinetmaker h 3219 Seventh av
Platner William W auto repairer h 2239 Sixth av
Platt Alford L student R P I res 57 Second
" Elbert S asst prof R P I res Troy Club
" Elisabeth W Mrs h 1722 Seventh av
" James H student R P I
" Marie H steno 2016 Fifth av res 1722 Seventh av
" Samuel tailor 95 Ferry h 137 Fourth
" Sarah Mrs h 291 Ninth
" William H clerk B & M res 291 Ninth
Plattner Edward H, State trooper Lake av cor Rankin av
Pleasantdale Hotel (Joseph F Bisner) 1084 Second av
Plender George R jr student R P I
Plouffe George (G I) res 2009 Fifth av
Plum David B treas and gen mgr Troy Record Co 501 B'way h 25 Locust av
" Leonard B res 25 Locust av
" Lucy R steno 205 River res at Watervliet
Plumb Henry H pres and treas H H Plumb Inc 2 Times bldg h 118 Fifth av Lans
PLUMB H H Inc opticians and optometrists 2 Times bldg 300 Broadway—See back cover and page 1090
" Phoebe M res 118 Fifth av Lans
" Thomas C optometrist 2 Times bldg h One Hundred Ninth cor Sixth av Lans
Plunkett Agatha L phone opr res 182 First
" Agnes A dressmaker res 379 Fourth
" Alice widow George J h 285 Mann av
" Anna nurse res 490 Fifth av Lans
" Edna clerk res 169 Tenth
" Edna M phone opr 478 Second av Lans res 490 Fifth av do
" Frank clerk res 169 Tenth
" Genevieve cashier 17 Third res 169 Ninth
" George machinist res 285 Mann av
" George E switchman B & M h 443 Tenth
" George F valvemaker h 182 First
" Gertrude nurse Washington D C res 490 Fifth av Lans
" John A rem to Niagara Falls
" John D, U T Co h 490 Fifth av Lans
" John J car repairer D & H res 285 Mann av
" Mary A starcher Cluett's h 379 Fourth
" May P collar worker res 182 First
" Michael res 379 Fourth
" Patrick J clerk Frear's h 169 Tenth
" Rose A phone opr res 182 First
" Winifred E steno res 169 Tenth
Plymwood Mfg Co Inc shirt mfrs 191 River
Pochin William J h 902 River
Podmore Eva collar turner Cluett's res 191 Ferry
" Joseph sec Ostrander Fire Brick Co Inc 309 Second h 2187 Twelfth
" J W F treas Ostrander Fire Brick Co Inc 309 Second h at Watervliet
Poenisch Gustaf shirt ironer res 1629 Fifth av
Poetzsh Christine widow Henry died Aug 1922
Pogolotti Marcel R student R P I
Pogue Frederick D student R P I
Pohl Viola G steno Troy Savings Bank res at Averill Park
" William K student res 383 Eighth
" William R machinist h 383 Eighth
Pohlman Philip Y rem from city
Poimber Thomas F upholsterer h 81 Ida
Poimyber John brickmaker McLeod & Henry h 420 Fourth
Pokida Peter h r 340 First
Poladian Leo collar turner Cluett's h 107 Fourteenth
Poland Agnes widow John F h 593 Pawling av
" Anna J widow John F h 208 Liberty
" A Loretta steno res 208 Liberty
" Helen V steno res 208 Liberty
" James res 593 Pawling av
" John res 266 Earl
" John B electrician (Schenectady) h 172 Fifth av Lans
" John F died May 20 1923
" John F jr (Poland's Restaurant) 78 Congress res 208 Liberty
" Joseph engineer h 6 One Hundred Seventh
" Katherine A dressmaker 67 Ferry h do
" Loretta M steno res 57 Ferry
" Lucy widow Joseph h 355 Monroe
" Marie boxmaker res 593 Pawling av
" Mary widow Patrick h 266 Earl
" Mary A insp Ferguson's h 20 One Hundred Eighth
" Mary F steno res 208 Liberty
" Michael laborer h 698 River
" William H machinist h 354 Washington
Poland's Restaurant (John F Poland jr) 78 Congress
Polatshek Julius ins broker h 156 Third
Polhemus Lester W student R P I res 110 Eighth
Polito Giuseppe fruit 334 Second h do
Polizzi Antonio laborer h 50 Adams
Polk Charles F (Charles F Polk & Co) 61 Ferry h at W'vliet
" Charles F & Co (Charles F Polk) mfg pharmacists 61 Ferry
" Fred B bookkeeper National City Bank of Troy res at W'vliet
" William F cashier Nat City Bank of Troy 18 First h 3 Lakewood pl
Pollack Margaret res 1901 Seventh av
Pollard James S h 201 Congress
" Thomas S collar turner Cluett's h 2236 Thirteenth

Pollock Charlotte notions 336 Congress h 30 Brunswick av
" Elsie D res 30 Brunswick av
" Florence clerk 56 King res at Cohoes
" Frank A mason and confectionery 377 Congress h 381 do
" Frank B watchman h 86 MtPleasant av
" James jr patternmaker h 342 Congress
" Jennie E widow Philander h 265 Fifth av Lans
" Thomas helper 5 Bridge av res at Cohoes
" William clerk 198 River res 154 First
Polster Carolyn E Mrs clerk 43 Third res do
" Veratas M steno 35 One Hundred Second res 215 Broadway
Pombhejara Khao Na student R P I
Pomerants Mendell rem to Albany
" Nathan mgr 380 River h 112 Washington
Pomeroy Charles V watchman House of Industry res 153 Congress
Pomiber Thomas F upholsterer 273 River h 81 Ida
Ponce Gilbert H student R P I res 451 Broadway
" Mercedes D widow Joseph P h 451 Broadway
Pont Emma E widow Joseph h 105 Oakwood av
" Joseph W rem to Detroit Mich
Pontrallo Luigi rem to Cohoes
Pontus Joseph iron worker B I Co h 7 StLuke s av
" Stephen A fireman h 501 Second
Poole George A clerk 49 Fourth res at 179 Seventh av Lans
" Lloyd student res 2251 Sixth av
Pooler Albert res 705 Federal
" Henry res 705 Federal
" Margaret Mrs h 705 Federal
Pooley Edward G student R P I
Poor Catherine Mrs res 1816 Seventh av
Popp August M stone cutter h 202 Hill
" Carl chauffeur h 44 DeFreest
" Evelyn J res 202 Hill
" Frances M stitcher res 202 Hill
" Fred A brewer died July 2 1923
" Frederick died April 10 1923
" Frederick jr chauffeur res 44 DeFreest
" Herman cabinetmaker 261 River h 2214 Seventh av
" Margaret E steno D & H res 44 DeFreest
" Mary A stitcher res 202 Hill
" Peter F machinist D & H res 44 DeFreest
" Rose F res 202 Hill
" Vitus W clerk 57 Congress res 44 DeFreest
Poppa Elvina widow Emil collar turner Cluett's h 1334 Fifteenth
" Lena collar turner Cluett's res 1334 Fifteenth
Porcelli Emilio D tailor 316 River h 301 Tenth
" Pasquale res 301 Tenth
Port Frederick R student R P I res 275 Eighth
Porter Arthur J pedler h 203 Church
" Carroll broker h 2121 Fifteenth
" Charles H rem to Glens Falls
" Ella T Mrs supt Day Home 1600 Seventh av res do
" Eva teacher Emma Willard school res do
" Frank h 158 River
" George J motorman res 896 River
" Harry J florist res 561 Ninth av Lans
" James K furniture repairer res 203 Church
" Laura collar worker Cluett's res 548 River
" Marcus A student R P I
" Maria A Mrs res 203 Church
" Phoebe A widow John res 71 Maple av
" Seymour H machinist res 2015 Fifth av
" William J messenger Am Ry Ex Co h 1626 Fifth av
Portman Frank L transferman Am Ry Ex h 207 Francis
Ports Augustus W collar cutter h 1 Glen av
" Bernard J chauffeur h 7 Rensselaer
Ports George riviter h 333 Ninth
" Valentine res 47 Seventeenth
Pose Edward N res 188 Third
Posner Eva rem to Schenectady
" Harry rem to New York
" Samuel (Posner's Jewelry Store) 18 Third h 2324 Sixteenth
Posner's Jewelry Store (Samuel Posner) 18 Third
Post Charles collar worker res 175 Oakwood av
" Egbert laborer h 4 Erie
" Egbert jr painter h 4 Erie
" Frances M steno Troy Automobile Club Hotel Rensselaer res 32 Brunswick av
" Frederick L florist 175 Oakwood av opp cemetery h do
" Grace V H Mrs h 32 Brunswick av
" Howard L mgr res 32 Brunswick av
" Julia H res 175 Oakwood av
Post
" Mary res 192 Ninth
" Mary Mrs weaver res 52 Brookview
" Morgan S pastor Third Pres church Albia h 11 McChesney ct
" Olivia A collar worker res 1700 Seventh av
" Robert lineman res 183 Eighth
" William cook h 903 River
" William H barber 469 Fulton res 563 River
Postal Telegraph-Cable Co 45 Fourth
Postoin Pouzant grocer 661 Fifth av Lans h at Watervliet
Pote E Maud Mrs h 2155 Fourteenth
Potenzi Domenico h 1463 Fifth av
" John coremaker res 1463 Fifth av
Pothier Camille foreman h 61 Fifth av Lans
" John asst foreman res 61 Fifth av Lans
Potter Arthur B h Lake av north of Hoosick
" Charles carpenter h 657 Third av Lans
" Clyde machinist res 3363 Sixth av
" Edith M rem from city
" Elizabeth res 52 Third
" Fannie A widow Edgar A h 25 One Hundred Seventeenth
" Frank B mgr R G Dun & Co 201 Cannon bldg h at Albany
" Fred J salesman rem to Newark N J
" Guy D student R P I rem to Cleveland Ohio
" Helen P rem from city
" Katherine D clerk 268 River res at Waterford
" Nelson machinist res 25 One Hundred Seventeenth
" Vernon M student R P I res 240 Eighth
" William H rem from city
Potts Abbie F teacher res 21 Lansing av
" Eli h 77 Francis
" Henry W draftsman res 21 Lansing av
" James H editor Troy Times h 21 Lansing av
" John box cutter h 101 Eleventh
" Joseph auto mechanic 2527 Sixth av h 132 Ninth
" Kathryn res 101 Eleventh
Potwine Elizabeth teacher Emma Willard school res do
Poucher David H h r 138 President
" Edgar fireman h 16 Cragin av
Pouliet Peter E com trav 161 River h at Rutland Vt
Poulin Adelard messenger Am Ex Albany res 80 Ferry
" Henry janitor h 80 Ferry
" Henry J messenger h 144 Ferry
" Lucy collar worker res 80 Ferry
" M Aurora res 90 Ninth
" Napoleon machinist h 90 Ninth
" Wilfred H auto repairing 3039 Seventh av h 3026 do
Pouliot Edmund A buyer h Burdett av near Tibbits av
Pouliott Frank foreman 910 River h 3342 Sixth av
Poupart Homer F electrician h 3254 Sixth av
Povlos Anthony cabinet maker h 87 Earl
Powell Andrew G carpenter res 626 Third av Lans
" Anna res 415 Second
" Ashley V clerk D & H h 253 Ninth
" Earl collar turner res 503 Grand
" Ella J rem to Albany
" Erasmus M salesman Frear's h 222 Eighth
" Ernest machinist h 33 Campbell's av
" Florence opr Cluett s res 3121 Seventh av
" Frances collar worker Cluett's res 50 Campbell's av
" George D h 31 Burdett av
" Georgia teacher res 751 Jacob
" Henry J (Nugent & Powell) produce 214 Fourth h 83 Pine Woods av
" John carpenter 107 Church h 3121 Seventh av
" John laborer h 445 Third av Lans
" John A ironworker B I Co h 50 Campbell's av
" John E student R P I
" Lawrence clerk 559 Broadway res do
" LeRoy W boilermaker h 435 Seventh av Lans
" Louise G res 626 Third av Lans
" Lyman T prop Lincoln Hotel 559 Broadway h do
" Mary buttonholer Cluett's res 187 Eighth
" Mary res 86 Hill
" Mary Mrs h 86 Hill
" May collar worker res 3121 Seventh av
" Thomas ironworker B I Co res 355 Third
" Thomas machinist B I Co h 50 Campbell's av
" T J collector h 4 Kinloch av
" Walter foreman 521 River h 30 Sheridan av

Powell
" Walter A salesman Seventh av cor Hutton res 30 Sheridan av
" Wayne C foreman 559 Federal res 148 Eighth
" William M clerk 27 King h 637 Fifth av Lans
Power Alice maid res 206 Second av Lans
" Elizabeth F maid res 1829 Fifth av
" Johanna L res 1 Franklin pl
" Mary J cook res 1829 Fifth
Powers Agnes C housekeeper res 113 Stow av
" Albert E salesman 554 Fulton h 409 Second av Lans
" Albert E 2d clerk res 415 Second av Lans
" Albert W salesman (Cohoes) h 409 Second av Lans
" Alfred M collar worker res 1825 Seventh av
" Anna widow John P h 430 First
" Bridget collar worker Power's res 1 Broderick pl
" Bridget widow Patrick h 1 Broderick pl
" Bridget widow William h 298 Ninth
" Catharine collar worker Cluett's h 753 River
" Catherine nurse Troy Hospital 56 Oakwood av res do
" Catherine opr Ide's res 3240 Sixth av
" Catherine A examiner res 298 Ninth
" Catherine T collar worker Van Zandt's res 113 Stow av
" Charles chauffeur 104 Fifth av Lans h 123 Hill
" Charles F treas Rensselaer Paper Co Campbell's av near House of Industry h at Schuylerville
" Clarence N collar cutter h 15 Reid av
" Daniel J ironworker h 26 Water
" David ironworker B I Co res 1 Broderick pl
" Dorothy collar worker Cluett's res 1901 Seventh
" Edward res 428 First
" Edward F h 391 Second av Lans
" Eliza h 16 High
" Elizabeth C stitcher h 107 Second av Lans
" Emma J widow Joseph A h 415 Second av Lans
POWERS FOR TIRES (William P Powers) 76 Congress—See page 1011
" Frank com trav res 324 Seventh av
" Frank laborer h 285 Ninth
" Frank machinist res 1710 Seventh av
" Frank opr rem from city
" Fred W pres Troy Collar Co 625 River h at Watervliet
" Garage (William P Powers) 300–302 Fourth
" Gaylord res 618 Grand
" Harry chauffeur res 1828 Fifth av
" Hazel M stitcher res 298 Ninth
" Helen collar worker res 429 First
" Helen G dressmaker res 1532 Sixth av
" James plumber 125 Third res 429 First
" James F (John J Powers & Son) 310 Second res do
" James L fireman B & M res 119 Eighth
" Johanna cook 29 Second
" John A attendance officer public schools City Hall h 429 First
" John A ironworker B I Co h 113 Stow av
" John H laundryman h 3240 Sixth av
" John J (John J Powers & Son) 310 Second h do
" John J boilermaker's helper res 4 Water
" John J clerk res 328 Fourth
" John J printer 61 Ferry
" John J student res 146 Third
" John J & Son (John J and James F) plumbers 310 Second
" John J jr plumbing inspector 14 City Hall res 353 Third
" Julia res 4 Water
" Lawrence jr steel roller res 16 High
" Lawrence J police res 113 Stow av
" Leland res 15 Reid av
" Louise Mrs h 564 River
" Margaret res 310 Second
" Mary opr Ide's res 3240 Sixth av
" Mary A clerk 521 River res 310 Second
" Mary A Mrs h 1532 Sixth av
" Mary A widow John H res 1825 Seventh av
" Mary A widow Thomas forewoman 433 River h 24 One Hundred First
" Mary F collar worker Ide's res 113 Stow av
" Matilda widow William res 2909 Fifth av
" Michael ironworker h 4 Water
" Michael jr laborer res 4 Water
" Michael H captain police 3d precinct h 2772 Sixth av
" Mortimer, U S N res 753 River
" Nicholas J custodian 1 Court House h 428 First

Powers
" Patrick laborer res 1 Broderick pl
" Patrick watchman h 2141 Seventh av
" Shirt & Collar Co Inc The 105–107 Seventh av Lans 644 Second av do and 460 Federal
" Sylvester E pres and treas The Powers Shirt & Collar Co Inc 105 Seventh av Lans res at Albany
" Thomas foreman h 726 Third av Lans
" Thomas iron worker res r 413 Fourth
" Thomas laborer h 7 Prince
" Thoman F boilermaker h r 606 River
" Thomas F lawyer 8 State h 20 First and at Averill Park
" Thomas J pedler h 450 Madison
" Thomas P laborer res 1625 Sixth av
" William (Powers & Powers) printer 61 Ferry
" William ship joiner h 19 Lee av
" William A engineer h 549 Ninth av Lans
" William E bookkeeper 327 River res 314 Eighth
" William J bookkeeper h 347 Congress
" William P (Powers for Tires) 76 Congress and Powers Garage 300 Fourth h 326 Spring av
" & Powers (William Powers) printers 61 Ferry
Powis Alice E steno 297 River rm 402 res 123 Hill
" Charles h 250 Hill
" Sarah J widow Charles W h 123 Hill
Powley George E teamster h 53 Middleburgh
" George M molder res Oil Mill Hill
" Melville molder h Oil Mill Hill
Powlyk William fierman Troy Gas Co h 375 Third
Prangley Alfred W boilermaker res 33 Eighth
" Arthur J machinist h 173 Congress
" Bessie collar worker E & W res 33 Eighth
" Charles A parcel clerk Union station h 33 Eighth
" Jessie collar turner E & W res 33 Eighth
Prankard Charles J jr (Interstate Machinery Co) 3104 Seventh av cor Douw res 1930 Fifth av
" George (Interstate Machinery Co) 3104 Seventh av cor Douw h 321 Third av Lans
" Harry I 2d accountant (G I) res 321 Third av Lans
Pratt Alice nurse maid res Elm Grove av
" Charles H machinist h 1817 Francis av
" Charles H sec F W Coons Wire Works Inc 427 River h Lake av Sycaway
" Ella Mrs tobacco stripper h 1740 Fifth av
" Ellen widow Reuben h 3 Osgood av M I
" Frank H engineer Marshall Sanitarium h 684 Third av Lans
" Goodridge student R P I res 1809 Seventh av
" Howard machinist h 901 Fifth av Lans
" James H h 88 First
" Marie clerk 161 River h at Watervliet
" Oscar painter res 251 Broadway
" Reubie chauffeur res 3 Osgood av M I
" William T jr clerk h 109 Second av Lans
Prebble George H valve worker h 227 Stow av
Prediger Henry (Standard Spring Water Co) Linden av cor Spring av h 53 Spring av
" John (Standard Spring Water Co) Linden av cor Spring av h 53 Spring av
" Leora S steno res 53 Thirteenth
" Margaret bookkeeper res 53 Spring av
" Peter H papermaker h 324 Congress
Prediletto Louis laborer h 353 Fourth
Preferred Accident Insurance Co of N Y The Harry E Gilmor gen agent 307 Boardman bldg
Prefontaine Cleophas died Jan 6 1923
Prefore Charles E ironworker h 735 Burden av
" John F laborer res 118 Mill
" Lewis ironcutter B I Co h 118 Mill
" Lewis jr ironcutter B I Co h 118 Mill
" Mary J res 118 Mill
" Oliver laborer res 118 Mill
Premo Charles E F ironworker B I Co res 494 Second
" James F opr res 259 Ninth
" Louis C painter h 349 Congress
Prendergast Anna collarworker res 2263 Fifth av
" John P physician 211 Pawling av h do
" Mary J collarworker Cluett's res 2263 Fifth av
" Richard J police 1st precinct h 10 St Mary's av
" Sarah R h 2263 Fifth av
" Thomas F freighthandler res 10 St Mary's av
" see Prendergrass
Prentice Albert M clergyman h 55 Ford av
" William H salesman 261 River h 6 Hawthorn av

Prentiss Charles A purch agt Troy Foundry & Machine Co h 3 Larch av
" Evelyn M bookkeeper (Albany) res 271 Eighth
" Jennie A married Robert Jackson
" Joseph W proof reader Troy Record h 271 Eighth
" Winifred J bookkeeper res 271 Eighth
Prescott Corinne R painist res 444 Sixth av Lans
" Elmer J barber 76 King h at W'ford
" George F brushmaker res 487 Fifth av Lans
" George I brushmaker h 444 Sixth av Lans
" Howard brushmaker res 444 Sixth av Lans
" Ida S res 444 Sixth av Lans
" Isaac E brushmaker h 444 Sixth av Lans
" Rose Mrs res 489 Fifth av Lans
Prest-Air Service Co (William Bolton, George B Boxley) auto accessories 331 Second av Lans
" Joseph laborer h 111½ Earl
Presti Rosa Mrs h 16 Franklin
Preston Clarence W clerk Nat City Bank of Troy res 3222 Sixth av
" Edward J machinist D & H h 248 Ninth
" Frank clerk 69 Congress res 95 Fourteenth
" George F police 2d precinct h 2255 Sixth av
" Joseph H molder res 248 Ninth
" William C machinist h 3222 Sixth av
Preteau Irene B bookkeeper 189 River res at Cohoes
Pretzel Elizabeth Mrs res r 751 River
Prezia Frank salesman res 95 Fourteenth
" Joseph laborer h 95 Fourteenth
Price Alice Mrs h 147 Ferry
" Clement E student R P I
" Elwin V student R P I
" Elizabeth laundress res 11 Mechanic
" Elizabeth widow William res 139 Maple av
" Gerald L student R P I res 10 First
" Joseph M elevatorman Boardman bldg res 147 Ferry
" Lorenzo collarworker res 98 Third
" Louis rem to Casper Calif
" Rubin res 200 River
" Seymour G student R P I res 2225 Thirteenth
" William jr musician h 11 Mechanic
" William H clerk Union Nat Bank res at Cohoes
" William J brassworker B I Co h 462 Second
Prichard Harold G credit mgr 521 River h 52 Taylor ct
" Henry res 1812 Fifth av
Priest Alice M widow Charles W died Jan 17 1923
" Elizabeth Mrs res 92 First
Prieto Carlos F G student R P I
Primmer George painter h 57 State
" Willett h 115 Hill
Prince Frank laborer h 496 Second
" Harry h 16 Erie
" John laborer h 484 Second
" Walter coremaker h 182 Third
" Walter E picture opr res 182 Third
Princess Restaurant (Henry Lewin) 8 Congress
" Tea Room (Mrs Alice Grogan) 48 Third
Princeton Clothes Shop 292 River
Prinsteiner John E chauffeur 310 Liberty res 250 Hill
" Theresa widow Sebastian res 250 Hill
Printz Michael laborer h 648 Fourth
Prisolo Concetta C res 2330 Fifth av
" John auto repairer res 2330 Fifth av
" Mary V bookkeeper 369 River res 2330 Fifth av
" Pasquale clerk h 2330 Fifth av
Pritchard Arthur clerk res 669 Third av Lans
" Edward R collarworker h 628 Second av Lans
" Jane L widow Owen R h 669 Third av Lans
" Richard O laundryman h 11 One Hundred Twenty-first
Prixner Frances M Mrs res 566 Seventh av Lans
Probeck Michael laborer h 4 Cross
Proctor Grace R h 601 Jacob
Proctor's New Theatre 82 Fourth
Proper Sarah Mrs attendant Marshall Sanitarium res do
Protheroe George supt 433 River h 6 Warren av
Prouche Otto machinist res 416 Grand
Proudfit Loose Leaf Co 409 Fulton
Prout Charles S h Tibbits av cor Lake av
" Edward S shipper h Tibbits av cor Lake av
" Edward S teamster h 552 Hoosick
" Edward T gardener h Tibbits av n Lake av
" George H printer 9 King res 30 Willis
" Harry electrician h 84 King
" Jennie widow Walter h 4 Glen av
" Raymond H foreman 433 River h 52 Vandenburgh av

Prout
" Rhoda M res 30 Willis
" Walter res 4 Glen av
" William H clerk res 84 King
" William H h 34 Fifth av Lans
" W Harry foreman B I Co h 30 Willis
Prouty Charles J shirt cutter 282 River h at Cohoes
" Elmer G chauffeur res 109 Second av Lans
" George res 503 Grand
" George L salesman 327 River h 23 Thirteenth
" Hattie widow George h 109 Second av Lans
Provo Frank B papermaker h 3 Albia av
" John helper D & H h 412 River
" Martha widow Alfred h 673 Third av Lans
" William H salesman h 134 Sixth av Lans
Provost Alrich P chauffeur 139 River h 79 do
" Amelia M steno 2423 Fifth av res at G I
" Benjamin P collarworker res 595 Second av Lans
" George H student h 3163 Sixth av
" Gerogiana O clerk 38 Third res at Cohoes
" Henry A clerk P O h 2039 Seventh av
" Philip painter h 344 River
Prowet James res 32 Fourth
Prudential Ins Co of America 208 Ilium bldg
Prudhomme Margaret Mrs res 819 Third av Lans
Prunty Mary R married Michael J Hanaway
Prynn William J machinist h 863 River
Pryor Fred O died July 11 1922
" James M bookkeeper h 70 Oakwood av
Puderbaugh Ernest T accountant (Schtdy) h 259 Sixth av Lans
Pudge Frances V Mrs res 145 First
Puffer Wallace G bookkeeper 7 Madison h 247 Pawling av
Pughe Earle W rem to Utica
Pujal Peter cook Troy Club res do
Pulenskey Ethel M steno 226 Hill res do
" Jacob (Mill Supply Co) 226 Hill h do
Pulis Jane teacher school 1 h 220 Eighth
" Nellie res 220 Eighth
Pults Jessie nurse 1600 Seventh av res do
Pulver Henry brakeman N Y C h 2427 Fifth av
" John E cigarmaker 390 River h 2236 Sixth av
" Katherine teacher Troy High school res Y W C A
Punchard William H landscape architect 92 Fourth rm 302 h at Brookline Mass
Puochin Mary E res 654 First av Lans
Puphal Walter A scout executive 203 Ilium bldg res 10 First
Puplino Walter h 125 Ferry
Purcell Aloysius F clerk res 31 Seventeenth
" Anna res 2522 Fifth av
" Anna widow Joseph h 587 Fourth
" Anna M clerk res 2522 Fifth av
" Bartholomew printer res 2437 Sixth av
" Blanche stitcher res 450 Eighth
" Bridget widow Patrick A h 2437 Sixth av
" Catharine widow Patrick h 102 Hill
" Catherine L teacher res 31 Seventeenth
" Catherine M steno 297 River rm 303 res 19 DeFreest av
" Catherine M widow Thomas J h 2373 Sixth av
" Clara nurse res 548 River
" Daniel D field director res 450 Fourth
" Edward J junior City eng City Hall res 19 De Freest
" Elizabeth clerk 249 River res 237 Pawling av
" Elizabeth collarworker res 33 Second
" Fenton P ins 297 River rm 200 h 31 Seventeenth
" Francis J clerk 19 Second res 19 DeFreest av
" Frank clerk res 2437 Sixth av
" James L public steno res 31 Seventeenth
" James M plumber h 615 Fourth
" John prop Hotel Purcell 349 River res 501 Pawling av
" John J (Kennedy & Purcell) 125 Third h 450 Fourth
" John J. Cluett's res 2219 Sixth av
" John J clerk 125 Congress res 450 Eighth
" John J jr dentist 450 Fourth res do
" Joseph clerk res 2437 Sixth av
" Katherine E, Cluett's res 2219 Sixth av
" Katherine F married Edward McDonald
" Leo T student R P I res 31 Seventeenth
" Margaret laundress res 51 Campbell's av
" Margaret widow Michael h 2219 Sixth av
" Margaret res 615 Fourth
" Marguerite clerk res 450 Eighth
" Patrick freighthandler B & M h 450 Eighth
" Patrick variety 437½ Second h 464 do
" Patrick A died Oct 23 1922

Purcell
" Patrick E collector 19 Second h 19 DeFreest av
" Philip J paperworker res 2437 Sixth av
" Philip J jr. Arsenal res 2437 Sixth av
" Philip M harbor master Troy terminal N Y State barge canal foot of Wash and undertaker 429 Third h do
" Richard T clerk res 450 Eighth
" Teresa nurse Samaritan Hospital res do
" Thomas F ins 410 Boardman bldg h 280 Fourth
" William laborer h 51 Campbell's av
" William undertaker 329 Third h do
" William F collarworker h 538 Seventh av Lans
" William F stock clerk 220 Congress res 2372 Sixth av
" William J clerk res 31 Seventeenth
" William W undertaker 428 Third h 305 Jackson
Purdy Carrie L widow William L h 773 Fourth av Lans
" Donald student R P I res do
" Edith E steno 169 River res 330 Third av Lans
" Edward J carpenter 114 Fifth av Lans h do
" George H chauffeur 15 One Hundred Seventeenth h 426 Fifth av Lans
" Herbert E clerk 12 Second h 330 Third av Lans
" J Harvie bookkeeper h 407 Third
" Leland H clerk res 407 Third
Pure Oil Co The 229 River 212 Fourth and 634 Fifth av Lans
Purinton Ivan H student R P I res 272 Hoosick
Puritan Confectionery (George Chrysanthis, James Triantafelow) 69A Congress and 95 Third
Purnell Ella widow Charles E h 1517 Fifth av
Purner Joseph salesman h 46 Oakwood av
Purrott Francis H packer res 301 Fourth
" James hides and tallow Front n State h 301 Fourth
" Jessie M h 1631 Union
Pursel Theodore M h 237 Pawling av
Purtell Catherine clerk Cluett's res 311 Third
" Edward machinist D & H h 2268 Sixth av
" John J pattermaker res 311 Third
" Mary Mrs died March 1923
" Michael J inspector 297 River rm 200 h 311 Third
" Thomas F gasfitter h 77 Middleburgh
Purtill Anna F nurse res 2507 Sixth av
" Helen C collarworker res 2507 Sixth av
" James molder Ludlow Valve Mfg Co h 408 Fourth
" James F supt 669 River h 2507 Sixth av
" Mary E collarworker res 2507 Sixth av
" Mary E widow Patrick h 2507 Sixth av
Pusatere Rosario produce 39 Hill h 328 Fourth
Pusey Mollie M widow Frank clerk 411 Broadway res 157 Seventh av Lans
Putnam Charles B foreman 433 River h 804 Fourth av Lans
" Marie G widow Aaron H res 6 One Hundred Twelfth
Puttman Benjamin res 107 Third
Puylara Stephen barber 201 Fourth h 152 Washington
Pycott Carrie L asst matron Troy Orphan Asylum res do
Pycyk Peter laborer h r 375 Third

Qua Jennie seamstress Troy Orphan Asylum res do
Quackenbush Anna F Mrs married John B Britton
" Ella Mrs res 615 Grand
" George F clerk Frear's res 680 Fifth av Lans
QUACKENBUSH G V S & CO Inc dry goods carpets &c Broadway cor Third—See front col page D
" John H county clerk 1 Court House h at Schaghticoke
" Mary C widow John H h 675 Third av Lans
" Pearl forewoman 300 Ilium bldg res 607 Grand
Qualey John W printer Troy Record h 72 Jay
" Winifred A h 8 Hoosick
Quandt Alice collarworker res 3132 Sixth av
" Brewing Co 846 to 858 River office 867 and 869 do
" Ernest carpenter h 3132 Sixth av
" Leo plumber h 327 First
Quantock George F collar turner h 739 First av Lans
uay Libby collarworker res 407 Grand
Queen's Meat Market (Manoog and Mehran Sunukjian) 18 King
Quell Henry molder h 128 Bedford
" Valentine res 1532 Sixth av
" William F towerman Broadway tower h 1532 Sixth av
Query Aldrich student R P I res 1 Anthony pl
Quest Anna F opr Cluett's res 662 River
" Daniel J res 31 Hoosick
" Edward M clerk res 707 Federal
" Emma Mrs h 168 First
" Fannie A Mrs laundress h 662 River
" Francis T druggist 533 Pawling av res 17 Park View ct
" Frederick F ins agent h 80 Egale
" James M sign writer h 2413 Sixth av
" John F cutter res 390 Eighth
" Joseph T student res 17 Park View ct
" Katherine M steno 21 Second res 17 Park View ct
" Margaret M widow Patrick h 211 Ninth
" Mary A collarworker h 333 Tenth
" Mary A res 390 Eighth
" Peter J paperhanger h 390 Eighth
" Sadie Mrs res 707 Federal
" Thomas F supt (1570 Broadway W'vliet) h 17 Park View ct
" William E foreman 433 River h 93 Hoosick
" William E jr printer Cluett's h 507 Grand
Quick Leo J glass blower res 457 Fulton
" Spencer student R P I
Quigley Anna A teacher school 16 res 56 Collins av
" Anna M res 295 Second
" Elizabeth widow James h 10 Bleecker av
" Ellen widow John h 2337 Sixth av
" Ellen M h 295 Second
" George L student R P I res Burdett av n Hoosick
" Helen B phone opr 249 River res 2337 Sixth av
" Henry I collar turner h 56 Collins av
" James ironworker h 212 Lincoln av
" James A died Dec 18 1922
" John L bookkeeper The Lawlor & Cavanaugh Co res 429 First
" Josephine L dep clerk 4 Court House res 2337 Sixth av
" Margaret A res 2337 Sixth av
" Mary widow Michael h 295 Second
" Mary A steno res 2337 Sixth av
" Mary A teacher res 10 Bleecker av
" Michael collarworker Cluett's res 349 River
" Paul rem to Hoosick Falls
Quillinan Albert H (Moon Garage) 3019 Seventh av res 158 Eighth
" Anna R court steno 4 Court House res 898 River
" Catherine clerk res 159 Eighth
" Edward insp res 653 Sixth av Lans
" Electric Co (Timothy P Quillinan) 2112 Fifth av
" Ellen Mrs h 653 Sixth av Lans
" Francis J student res 195 Fifth av Lans
" Johanna widow Michael D h 889 River
" John J helper h 481 Eighth av Lans
" Katharine F teacher school 3 res 889 River
" Mary machine opr res 158 Eighth
" Mary H res 481 Eighth av Lans
" Maurice res 481 Eighth av Lans
" Michael A grocer 803 Federal h 158 Eighth
" Timothy J district attorney 18 Court House and lawyer 297 River rm 303 h 195 Fifth av Lans
" Timothy P (Quillinan Electric Co) 2112 Fifth av h 515 Sixth av Lans
" William D salesman 327 River h 884 do
" William J com trav h 5 Glen av
Quillman Charles toolmaker h 143 Fifth av Lans
" Charles jr student res 143 Fifth av Lans
" Helen B phone opr res 143 Fifth av Lans
Quimby Frank H sec Scott D Nichols Motor Car Co Inc 42 Hoosick h 80 Ferry
" George salesman 327 River res 426 Fifth av Lans
" Paul Jay student R P I
" Raymond A mgr 203 River h 39 Grant av
Quinan Catherine M steno res 29 Jefferson
" Edward molder h 29 Jefferson
" James F, U S N res 29 Jefferson
" John H foreman h 29 Jefferson
Quinlan Clara steno 161 River res 1340 Fifth av
" Edward laborer h 6 Franklin pl
" James J mgr 858 Fourth av Lans res 306 Third
" John clerk res 52 State
" John J physician 269 Pawling av res do

Quinlan
" Mary Mrs res 6 Franklin pl
" Mary F res 306 Third
" Michael watchman res 306 Third
" Thomas conductor N Y C res 99 Hutton
" Thomas helper 215 River res 357 Second
" Thomas F mgr 421 Fourth res 306 Third
" Thomas H teamster h 357 Second
Quinlivan William J cutter h 886 Third av Lans
Quinlon Frances E embroderies 203 Broadway h at Cohoes
Quinn Agnes C res 127 Second
" Alice collarworker res 317 Second
" Alonzo D student R P I
" Andrew J laborer Union sta h 35 Jefferson
" Ann widow Martin died June 23 1923
" Anna Mrs h 174 Fourth
" Arthur L building inspector 21 City Hall h 4 Elm Grove av
" Bessie R res 127 Second
" Bros (Thomas J and William H) barbers 247 Congress
QUINN BROTHERS (Michael F Quinn) cigar mfrs 113 Congress—See front cover
" Catharine H inspector res 1406 Fifteenth
" Catherine collarworker Cluett's res 364 First
" Catherine widow Michael res 276 Church
" Catherine F collarworker Cluett's res 59 Mann av
" Chester A driver h 802 Fourth av Lans
" Daniel shipper 403 River h 752 Jacob
" Daniel res 2265 Fifth av
" Daniel F baggageman Union sta res 1406 Fifteenth
" Daniel F P com trav res 317 Second
" Daniel J foreman res 606 Grand
" Daniel P salesman 422 River h at Watervliet
" Daniel T clerk 358 Broadway res 317 Second
" Dennis J police B I Co h 305 Third
" Dennis J jr driver 261 Third res 305 do
" Edward ins agent 208 Ilium bldg res 249A Congress
" Edward B laborer h 252½ Congress
" Edward J pres and treas E J Quinn Motors Inc 2829 Sixth av h 2311 Fifteenth
" Elizabeth res 1406 Fifteenth
" Elizabeth A collarworker Cluett's res 373 Tenth
QUINN E J MOTORS Inc Edward J Quinn pres and treas 2829 Sixth av—See page 1007
" Frank J cabinetmaker res 161 Hill
" George clerk res 159 Hoosick
" Harry W machinist's helper h 900 River
" Helen A steno res 1 One Hundred Twenty-first
" Helen M bookkeeper Frear's res 629 Grand
" Helen P collarworker res 249A Congress
" Herbert R auto emchanic h 3 Sausse av
" Hester teacher res 161 Hill
" James blacksmith res 305 Third
" James ironworker B I Co res 7 StJoseph
" James switchman B & M h 794 River
" James watchman B I Co h 355 Fourth
" James h 11 Arlington pl
" James res 472 River
" James jr teamster res 355 Fourth
" James H laborer h 375 Ninth
" James J res 572 Jacob
" John F mgr res 2311 Fifteenth
" John J carrier P O h 451 Broadway
" John M furnace man rem from city
" John M machinist h 3239 Seventh av
" John M student R P I res 272 Hoosick
" Joseph clerk 98 Third res 365 do
" Joseph J presser h 2 Fourteenth
" Joseph V clerk Broadway cor Fourth h 3212 Sixth av
" Josephine collarworker Cluett's res 364 First
" Josephine res 451 B'way
" Julia res 752 Jacob
" J Francis ladderman Auto Truck 2 res 305 Third
" J Henry h 377 Second
" Katharine J h 268 Third
" Kathryn E saleswoman Broadway cor Third res 161 Hill
" Leroy A died Nov 5 1923
" Luella res 1474 Fifth av
" Margaretta D res 451 B'way
" Maria T h 377 Second
" Mary buttonholer Cluett's res 365 Third
" Mary A res 752 Jacob
" Mary A widow John J h 249A Congress
" Mary A widow Thomas res 2311 Fifteenth
" Mary E teacher school 5 h 356 Third

Quinn
" Mary J stitcher Cluett's res 900 River
" Matthew L clerk res 629 Grand
" May res 59 Mann av
" Michael F (Quinn Bros) 113 Congress h 127 Second
" Michael J h 365 Third
" Norman J turner res 1 One Hundred Twenty-first
" Olive A examiner Cluett's res 900 River
" Patrick laborer h 317 Second
" Rose A widow Fred res 1 One Hundred Twenty-first
" Sarah h 435 Fourth
" Stephen teamster res 457 Madison
" Susan I dressmaker res 161 Hill
" Thomas F police 2d precinct res 117 Jefferson
" Thomas J (Quinn Bros) 247 Congress h 4 Fourteenth
" Timothy A tel opr Union sta h 629 Grand
" William F carpenter 53 Church res 161 Hill
" William H (Quinn Bros) 247 Congress h 1321 Fifteenth
" William H captain Engine 4 h 195 Fourth
" William H molder h 161 Hill
" William H jr carpenter res 161 Hill
" William J jackspinner h 257 Third
Quirk Agnes married Peter Mitchell
" Alice res 343 Fourth
" Catherine J widow James J h 2408 Sixth av
" Daniel laborer res 302 Ninth
" Francis B butcher h 2419 Sixth av
" Francis P harnessmaker 2328 Fifth av res 2419 Sixth av
" Hazel F clerk 310 River res at Cohoes
" Helen E forewoman Ide's h 410 Fourth
" Honora collarworker res 410 Fourth
" Joseph news dealer h 2707 Fifth av
" Margaret C res 343 Fourth
" Mary A res 343 Fourth
" Mary E clerk 310 River h at Cohoes
" Michael clerk 1741 Sixth av res 343 Fourth
" Michael laborer h 2630 Fifth av
" Nellie E forewoman 521 River res 410 Fourth
" Patrick J grocer 302 Ninth h do
" Patrick J jr clerk res 302 Ninth
" Peter J houseman h 343 Fourth
" see Kirk
Quitterfield Algie H auto repairer res 151 Second av Lans
" Mary widow Abner h 151 Second av Lans
" Minnie Mrs clerk 2278 Fifth av res 151 Second av Lans

R & N Collar Co (Benjamin Rosenthal, Max Novick) 168 River
Rabbett Anna bookkeeper Cluett's res 18 Orr
" Francis clerk 351 Congress res 18 Orr
" George P chauffeur res 18 Orr
" Henrietta A druggist 1 Franklin sq res 18 George
" Mary E married Thomas J Halpin
" William J chauffeur 261 River h 18 Orr
Rabbitt Catherine res 192 Ninth
" William fireman B & M h 28 Glen av
Rabie Anna widow John res 2 One Hundred Twenty-second
" Charles carrier P O h 796 Third av Lans
" Harold S shirt cutter h 2 One Hundred Twenty-second
" J Lewis h 6 One Hundred Twenty-second
Race Gertrude B clerk 5 Franklin sq res 2258 Sixth av
" Kenneth A clerk 409 River res 2258 Sixth av
" Sarah widow Albert E h 2258 Sixth av
Racett Emma clerk res 33 Second
Rachella Antonio res 31 Havermans av
" Maria res 31 Havermans av
" William h 31 Havermans av
Racoski Julian confectionery 725 Fourth av Lans h do
Radigan Edward F turner E & W h 1510 Fifteenth
" Josephine T forewoman 521 River res at W'vliet
Radio Apparatus Co (Elmer W Ross, Albert Page) 426 River
Radler Henry student R P I res 1995 Fifteenth
Radliff Anna E widow Stephen H h 431 Seventh av Lans
" Earl rem to Cohoes
" Stephen H brushmaker res 431 Seventh av Lans
Radmer Augusta widow Julius res 445 Third av Lans

Rado John laborer h 3 Centre
Radtke Anna buttonholer h 11 Park av
" Gussie operative res 11 Park av
Rads Archibald fireman D & H h 2103 Seventh av
" Harold P, ice 144 Seventh av Lans h do
Raeder Burtis A h 2221 Fifteenth
" Luella dressmaker res 2221 Fifteenth
" May L, Frear's res 2221 Fifteenth
" Sarah widow John P died March 30 1923
Raedler Henry O student R P I
Rafferty Anna dressmaker 34 Tyler h do
" Bernard driver res 34 Tyler
" Catherine Mrs h 45 Fourteenth
" Catherine C collarworker res 11 Smith av
" Catherine M widow John h 11 Smith av
" Edward J plumber 215 River res at Watervliet
" James auto mechanic 2527 Sixth av res 11 Smith av
" Joseph P cutter res 45 Fourteenth
" Mary collar sorter res 16 Oakwood av
" Mary Mrs h 99 Hill
" Thomas chauffeur h 488 Fifth av Lans
" Thomas clerk 13 Congress h 34 Tyler
" William watchman B I Co res 34 Tyler
Raffum Harry h r 404 Second
Rafter Elizabeth forewoman 433 River res 125 Eighth
" John C claim agt 308 Boardman bldg h 444 Fifth av Lans
" John C jr lawyer h 728 Fifth av Lans
" Joseph A police 4th precinct h 33 Fifth av Lans
" Mamie C collarworker res 596 Second av Lans
" William H beverages 331 Fourth h do
Raglous George waiter Hotel Rensselaer res 1930 Fifth av
Raiche Louis G student R P I
Raiitano Antonio tailor 3222 Seventh av h do
Rail Joint Co The railroad supplies Batavia cor Burden av
Railine Lester M laborer h 84 Oak
Railroad Y M C A 608 Broadway
Rainey Catherine M steno res 201 Hill
" Francis L helper res 201 Hill
" John laborer h 189 Oakwood av
" John F watchman h 201 Hill
" John J physician 104 Second h do
" Leo clerk 706 Fulton
" Robert F bookkeeper Broadway cor Third h 1 Terrace pl
" Thomas E rem to Brooklyn
" Warner civil engineer res 189 Oakwood av
Rainone Alphonse chauffeur res 1911 Seventh av
" Henry chauffeur res 1911 Seventh av
Rainsbury Sarah collarworker res 29 One Hundred Twenty-second
Raisch Jacob M died Aug 2 1921
Raish Mary h 25 Walnut
Raisor Philip foreman h 3322 Seventh av
" Verna H opr res 3322 Seventh av
Raleigh Elizabeth housekeeper res 457 Madison
" James V clerk 19 Second res 328 Fourth
" Mary widow Richard died April 1923
" Mary widow James h 328 Fourth
" Mary V married John J Powers
" Michael molder h 457 Madison
" Patrick F sheet metalworker (G I) h 62 Sixth av Lans
" Thomas I salesman res 328 Fourth
" Walter apprentice Troy Record res 328 Fourth
" William molder Ludlow Valve Mfg Co h 48 Campbell's av
" William S clerk Frear's res 172 Congress
Rall Christina widow E Fred h 33 Hutton
" Fred J barber 80 Congress h Stone rd bey city line
" Fred J steamfitter h 46 Thirteenth
" Julia L steno 155 River res 33 Hutton
" Otto B student res 166 Pawling av
" Otto J (Troy Insurance Agency) State cor First h 166 Pawling av
Ralph Catherine clerk 98 Fourth
" Clark A student R P I
" Mary packer res 139 First
" Winnifred widow James h 139 First
Ralston George clerk h 555 First
" James clerk 559 Broadway res do
" Robert machinist h 4 Gurley av Lans
" Sarah widow Charles res 15 Park av
Ramberg Hakon W jr rem from city
Ramirez Cecilio student R P I
Ramroth Charles E laundryman h 96 Ingalls av
" Christian P rem to Green Island
" Elizabeth widow Philip J h 876 River
" Ellen C widow Christian h 300 Second
" Everett shipper h 15 Munro ct
" Frank auto repairer res 300 Second
" Frederick P salesman res 300 Second
" George A mgr 45 Third res 300 Second
RAMROTH GEORGE N successor to P J Ramroth mfr and bottler of soda &c 269–271 Third and 250 Second h 155 Third—See page 1103
" Herman J driver res 876 River
" Joseph J clerk 101 Third h do
" Joseph J Mrs stationer 101 Third h do
" Lawrence chauffeur h 81 Middleburgh
" Stephen B collar turner res 319 Fourth
" William steelworker h 453 Tenth
Rams Emma Mrs rem to Philadelphia Pa
Ramsay Carroll L clerk 261 River res 1605 Seventh av
" Julia res 192 Ninth
" Richard res 192 Ninth
Ranahan Edward res 607 Grand
Rance Michael laborer h 380 First
Rand Edward A machinist 399 River h 360 Fulton
" Edward A jr musician rem to Cohoes
" Ellen widow Gardner h 126 Second
" Estelle res 126 Second
Randall Anna widow William h 1470 Fifth av
" Arthur R collar worker res 868 Fifth av Lans
" Charles res 609 Grand
" Charles G meat cutter 365 River res 2240 Sixth av
" Charles H died Apr 26 1923
" Courtland S student R P I res 2209 Sixteenth
" Edna machine opr res 2258 Sixth av
" Frank S, Frear's res 695 Second av Lans
" Harvey E optometrist 356 Broadway h 465 Pawling av
" H Irving paper hanger h 868 Fifth av Lans
" Jennie M Mrs nurse res 260 Fourth av Lans
" Lillian res 10 Florence pl Lans
" Mark S patternmaker h 260 Fourth av Lans
" Maurice G accountant h 21 Munro ct
" William A brushmaker h 1 r 43 Second av Lans
Randel C John student res 695 Second av Lans
" Frank S h 695 Second av Lans
" Mary A Mrs manicure 695 Second av Lans h do
Randles Marjorie bookkeeper 10 First rem to Greenwich
Ranken E Gertrude chaperone Russell Sage College res 74 First
" T Harry h 2001 Fifth av
Rankin Alexander grocer 331 Third av Lans h 333 do
" Alexander jr asst sec 10 First h 167 Seventh av Lans
" Arthur collar cutter Cluett's res 231 Fourth av Lans
" Caroline P bookkeeper Troy Orphan Asylum res do
" George W foreman h 257 Fifth av Lans
" Jane widow Robert R h 257 Fifth av Lans
" Jane S widow Alexander h 231 Fourth av Lans
" Thomas painter 255 Fifth av Lans h do
" Thomas C com trav res 255 Fifth av Lans
Rann Walter salesman h 805 First av Lans
Ranney Agnes M steno 92 Fourth 5th fl res 339 Third
" Charles J (Mackrell & Ranney) lawyers 312 Cannon bldg h 112 Fifth av Lans
" Florence J steno (Albany) res 339 Third
" John res 192 Ninth
" John E printer Troy Times h at Waterford
" William T stereotyper Troy Record h 339 Third
Ransley Harry J chemist res 63 State
" Marion A phone opr 478 Second av Lans res 197 Eighth
" Mary widow W Harry res 63 State
" Robert painter h 198 Pawling av
" Thomas jr com trav h 197 Eighth
Ransom Bella married Arthur Wilbur rem to W'vliet
" John B salesman 726 River h 240 Stow av
Rao Charles S barber 2006 Fifth av res 212½ River
Raphel Abraham delicatessen 98 River h 100 do
" Harry clerk res 100 River
Rapisardi John (Troy Italian Printery) 116 Ferry h 1525 Fifth av
" Michael laborer h 1525 Fifth av

Rapp Alphonso laborer res 286 Fourth
" A Christian (C W Rapp & Sons) 774 River h 290 Pawling av
" Caroline N clerk 312 River res 43 Ida
" Charles B clerk 2 Franklin h 211 Ninth
" Clara E steno 284 Second av res 499 do
" Conrad jr foreman baker 44 Ingalls av h 43 Ida
" C W & Sons (A Christian and Fred L) meat market 774 River
" Fred L (C W Rapp & Sons) 774 River h 131 Second av Lans
" Joseph beverages 501 Second av Lans h 499 do
" William upholsterer 269 River res at S Berne
" William J laundryman res 614 Second av Lans
Raschke Reinhold sausagemaker h r 43 State
Raskhodoff Nicholi M student R P I res 229 Eighth
Rasmussen Agnes collar worker res 482 First av Lans
" Albert C blacksmith res 878 Fifth av Lans
" Albert G blacksmith h 670 Sixth av Lans
" Carl M carpenter h 60 Middleburgh
" Christian apprentice res 536 Eighth av Lans
" Christian tinsmith 431 Eighth av Lans res do
" George farmer h Gurley av Lans
" Harold h 132 First
" Harold A baker res 2255 Sixth av
" Hertha widow Peter died Aug 26 1922
" John C molder h 482 First av Lans
" Lillian I Mrs h 559 Sixth av Lans
" Madsen blacksmith h 477 Ninth av Lans
" Magnus electrician h 471 Seventh av Lans
" Maurice h 536 Eighth av Lans
" Nels foreman 3 Franklin sq res 421 Seventh av Lans
" Peter blacksmith One Hundred Twenty-fifth cor Fifth av Lans h 878 Fifth av do
" Peter C musician also piano tuner and pianos 548 Seventh av Lans h do
" Rasmus carpenter h 470 Sixth av Lans
Rath Andrew N (Rath Bros) 231 River res 1938 Fifth av
" Bros (Charles E and Andrew W) (Rensselaer Garage) 231 River
" Charles E (Rath Bros) 231 River h at Eagle Mills
Rathburn Hazel waitress 29 Second
Rathka Frederick C h 6 One Hundred Twenty-sixth
" William H res 811 First av Lans
Ratigan Dennis grocer 2544 Fifth av h do
" Elizabeth stitcher h 3006 Sixth av
" Ellen widow William J h 1600 Hutton
" Frank C printer Troy Times Art Press res 3006 Sixth av
" James A grocer 92 Hoosick h do
" John J gateman Third-st Crossing res 126 Hill
" John W operator U T Co h 103 Fourteenth
" Julia res 3006 Sixth av
" Matthew A salesman Broadway cor Third res 1600 Hutton
" Matthew J salesman res 2544 Fifth av
" Thomas laborer h 126 Hill
" Thomas F brakeman D &H h 159 Ferry
" William clerk 2544 Fifth av res do
" William J clerk 2544 Fifth av res do
" Winifred steno res 1600 Hutton
" Winifred O nurse Troy Hospital 56 Oakwood av res do
Ratz Charles W collar cutter h 289 Fourth av Lans
" William machinist res 289 Fourth av Lans
" William C collar cutter h 916 Jacob
Rau Seraphin res 94 Fourteenth
" William F engineer h 92 Fourteenth
Raufman Joseph h 126 First
" Simon res 126 First
Raulehr Olga Mrs collarworker res 534 Second av Lans
Rausch Antone Cluett's res 120 Fourth
Rausche Mary E widow Joseph h 339 Fourth
Rauscher William H student R P I
Ravage David rem from city
Rawley Amelia R saleswoman 299 River res 2535 Sixth av
" Elizabeth A dressmaker 2535 Sixth av res do
" John J res 2535 Sixth av
" Mary widow Patrick h 2535 Sixth av
" Patrick J clerk 69 Third h Lake av north of Hoosick
Rawlin Audley H car repairer res 2218 Fourteenth
Rawlins John paper maker h 1841 Francis av
" Minnie M inserter res 135 Fifth av Lans
Ray Agnes collarworker Cluett's res 723 River
" Bertha T res 742 Fourth av Lans
" Bros (James J and Samuel A) mfrs of extracts 723 River
" Edwin J (John Ray & Sons) 2343 Sixth av res 540 Oakwood av
" Elizabeth collar worker res 117 Sixth av Lans
" Elizabeth widow Robert res 117 Sixth av Lans
" Elizabeth A steno 303 Cannon bldg res 742 Fourth av Lans
" Garage (John F Ray, William H Carroll) 64 Adams
" George sexton StJoseph's church h 443 Fourth
" James J (Ray Bros) 723 River res do
" Jefferson (John Ray & Sons) 2343 Sixth av res 54 Oakwood av
" John (John Ray & Sons) 2343 Sixth av h 54 Oakwood av
" John collarworker Cluett's h 723 River
" John laborer h 742 Fourth av Lans
" John & Sons (Edwin J, Jefferson and John) moving vans, trucking, storage and ice 2343 Sixth av
" John F (Ray Garage) 64 Adams res 724 Fourth av Lans
" Mary T clerk Union Nat Bank res 742 Fourth av Lans
" M Louisa E widow Warren h 120 Second av Lans
" Samuel A cigars 708 River and (Ray Bros) 723 do res do
" Thomas B apprentice res 742 Fourth av Lans
" Virginia H dietitian (Albany) res 120 Second av Lans
" William J auto repairer 151 River h 772 do
" see Wray
Rayher John janitor High school Lans res 469 Second av do
" Perry A helper res 469 Second av Lans
Raymer Della M collar worker res 751 Jacob
" Mary E res 751 Jacob
Raymond Colis foreman h 695 Fifth av Lans
" Fannie travelers' aid Y W C A 21 First res do
" Frances teacher High school Lans res 732 Fourth av do
" Julian student R P I res 2225 Thirteenth
" J Theron bookkeeper 15 Bond cor Turner res 147 President
" Lewis W h 2161 Twelfth
" Lois W married Paul C Stetson rem to Rochester
" L Edward collar worker h 6 Fonda av
Raynard Fred h 323½ Ninth
Rea Giovanni chauffeur h r 70 Havermans av
" Saverio molder h 84 Hill
Read Cora Mrs h 249 Congress
" Daniel laborer res 573 Congress
" Edith L clerk One Hundred Twenty-sixth cor Second av res at Watervliet
" Frederick M student R P I res 272 Hoosick
" Herbert G salesman h 317 Third av Lans
" Ina C vice pres O B Read Mfg Co 41 Burdett bldg res stop 27 T & S Road
" Orrin B pres and treas O B Read Mfg Co 41 Burdett bldg h stop 27 T & S Road
" O B Mfg Co hardware 41 Burdett bldg
" Rhea steno res 249 Congress
" Willard H (Ready Machine Co) 396 Third av Lans h do
" see Reed and Reid
Readon Joseph collarworker res 628 Fourth
Ready Machine Co (Willard H Read, Henry W Soth) 396 Third av Lans
Readyhough Albertus A sheetmetal worker h 2349 Sixth av
Reagan Anne V dressmaker res 2 One Hundred Fourteenth
" see Regan
Real Joseph F res 80 Division
" Mary J widow James h 80 Division
" Rose M stitcher res 80 Division
" Silk Hosiery Mills 18 State rm 10
Reardon Catherine widow William died March 1 1923
" Catherine E collarworker res 628 Fourth
" Catherine M collarworker res 547 First
" Charles electrician h 138 Ferry
" Daniel J collarworker res 628 Fourth
" Daniel J R died Jan 20 1923
" Elizabeth F phone opr Broadway cor Third res 547 First
" George C furniture (Albany) h 248 Eighth
" James W (Reardon & Eckert) 412 River h at Watervliet
" John machinist Ludlow Valve Mfg Co h 428 Fourth

Reardon
" Lillian collar worker res 138 Ferry
" Margaret collar worker res 2184 Fifth av
" Margaret nurse res 519 Grand
" Martha D h 2307 Sixth av
" Monica M collar worker res 628 Fourth
" Thomas J police 1st precinct res 1034 Fifth av
" William attendent h 370 First
" William puddler h 547 First
" & Eckert (James W Reardon, Charles H Eckert) plumbers 412 River
" see Riordan
Rebhun Emily res 2379 Sixth av
" Emma Mrs h 2379 Sixth av
" Frederick h 2277 Sixth av
" Gertrude collar worker res 2379 Sixth av
" Grace collar worker res 2379 Sixth av
" Joseph H salesman h 384 Tenth
Recci John helper, 152 Fourth h at Watervliet
Reck Cresensia widow res 107 Congress
" Oscar A rem from city
Reckner Delia h 90 Ford av
" Edward shipper h 34 Ford av
" Irene M married Thomas Dooly
" Lester h 11 Glen av
" Mary widow Lewis res 3 Oakwood ter
Red Cross 206 Rice bldg
Redcross Arnold J osteopath 229 River h 442 Eighth
Redden Annie married Leo Driscoll
" James clerk 409 Fulton h 537 Fourth
" James puddler h 353 First
" John laborer h 537 Fourth
" John jr collar turner Cluett's res 537 Fourth
" Maria shirtwkr h 26 One Hundred Twentieth
Reddish Frank J foreman h 2 One Hundred Eighteenth
Reddy Daniel plumber's helper res 310 Earl
" John laborer h 310 Earl
Redfield Harry M mail clerk h 2265 Seventh av
Redick Kate widow Peter L res 38 Oakwood av
" Roscoe E (Troy Wet Wash Laundry) 2 Oakwood av h 38 do
Redman Louis G (Sage & Gaffey) fish 791 River h 805 Sixth av Lans
Redmond John J (chief clerk signal dept N Y C Albany) h 165 Hoosick
" Julia E res 2611 Sixth av
" Marguerite F student res 165 Hoosick
" Mary widow Dennis h 2611 Sixth av
" William H police 3d precinct h 74 Jay
Redner Elizabeth boxmaker h 783 River
Rednick Peter L died Oct 16 1922
Reece Arthur student res 1307 Jacob
" Button Hole Machine Co 33 Hutton
" Folding Machine Co 33 Hutton
" George machinist res 2513 Fifth av
" G Harry foreman h 57 Fifth av Lans
" -Hilton Inc machinery mfrs 553–559 Federal
" Margaret S clerk res 31 Second av Lans
" Richard vice pres and gen mgr Reece-Hilton Inc 557 Federal h 1307 Jacob
" William machinist h 15 Lake av
Reed Albert H student R P I
" Arthur T clerk res 2168 Fourteenth
" Dean opr res 34 Harrison pl
" Elizabeth M res 559 Third av Lans
" George laborer h Pine Woods av near Central av
" George E elevatorman Rice bldg h 2168 Fourteenth
" Horace G clerk res 2168 Fourteenth
" Josephine A res 559 Third av Lans
" Katharine M widow James h 559 Third av Lans
" Mary widow John h 17 Sherman av
" Roy M buyer 409 River h 326 Spring av
" see Read and Reid
Reeder Latimer W student R P I res 74 Eagle
Reedy Catherine T widow Charles J h 3074 Sixth av
" Elizabeth L collar worker res 338 Ninth
" John J car tracer (Albany) h 2131 Fifth av
Rees Jacob baker Samaritan Hospital res do
" J Edward rem to Washington D C
" Margaret M Mrs rem to Burden Lake
" Richard R sec Neemes Brothers Inc 206 First h 150 Pawling av
" Thomas L plumber 3 One Hundred Seventeenth h 675 Third av Lans
Reese David H machinist h 693 Burden av
" Herbert A student R P I res 67 First
Reeves Agnes widow Joseph h 37 Collins av
" Alma collar worker res 494 Fifth av Lans
" Caroline Mrs h 1632 Sixth av

Reeves
" Charles W confectioner 663 Fifth av Lans h 683 Third av do
" Frank E foreman 619 River h 716 Fulton
" George machinist res 2513 Fifth av
" George T collarworker Cluett's res 716 Fulton
" Irma clerk res 716 Fulton
" John C instructor R P I h 2246 Fourteenth
" Kathryn B clerk 19 Second res 237 Eighth
" Lillian collar worker h 494 Fifth av Lans
" Mildred M phone opr res 716 Fulton
" Minnie J managing clerk 508 Cannon bldg res 37 Collins av
Refslund Anna operative res 38 One Hundred Eleventh
" Peter M clerk Frear's h 38 One Hundred Eleventh
Rega Charles chauffeur h 485 Second
" John laborer res 485 Second
" William laborer res 485 Second
Regal Art Press, Ed L Hitchcock & Co Inc props printers 2016 Fifth av
Regan Bridget res 446 Fourth
" Mary widow John h 509 Second
" Sadie J married John Desmond rem to Rens
" Sarah collar worker res 1719 Seventh av
" William J ins 297 River rm 401 h 1990 Fifteenth
" see Reagan
Regester Robert F (R F Regester & Sons) 559 Federal h The Caldwell suite 12
" R F & Sons (Wilson G, Robert F, Stanley H) bath robes 559 Federal
" Stanley H (R F Regester & Sons) 559 Federal res 24 Marvin av
" Wilson G (R F Regester & Sons) 559 Federal h 2167 Fourteenth
Reggione Gennaro laborer h 116 Ida
" Pasquale laborer h 116 Ida
Reginer Joseph F finisher 13 Second res at Albany
Reglin August A machinist h 52 Fourth
" Charles machinist h 430 Seventh av Lans
" Emma F steno res 440 Seventh av Lans
" Fritz brushmaker h 440 Seventh av Lans
" John died July 7 1922
" J A Mrs boarding house 52 Fourth
" Lena widow August h 384 Fourth av Lans
" Rudolph S bookkeeper res 440 Seventh av Lans
" Sophia res 422 Sixth av Lans
" William H machinist h 422 Sixth av Lans
Rehm Anna M Mrs h 3006 Seventh av
" Jacob engineer h 16 Eighth
" Sidney laborer h 587 Congress
" William F res r 587 Congress
Rehorn George V gardener h New Turnpike Lans
" Katherine res New Turnpike Lans
" Madeline W phone opr res 813 Second av Lans
Reichard Delmer J sec and treas Hastings & Co Inc 768 Pawling av h at N Greenbush
" Harold S bookkeeper 169 River res 257 Stow av
" James W furniture 520 River h 82 Eleventh
" Nellie widow Stephen h 257 Stow av
" Wade H civil eng h 9 Lake av
Reichart Gustave J h 551 Sixth av Lans
Reichert Elisa L widow Charles h 23 College av
Reid Charles F car repairer h 254 Congress
" Charles H florist 5 Third h at W'vliet
" Edward W clerk res 254 Congress
" Ethel B res 2143 Fifth av
" Florence M teacher school 18 res 163 Hoosick
" Frank J student R P I res 185 Eighth
" George paper finisher h 1815 Francis av
" Graeme student R P I res 57 Second
" Harriet widow Harvey res 163 Hoosick
" Iva Mrs maid Sage dining hall R P I res do
" James A plumber 346 Congress h 7 Marshall
" James A supt h 6 Park View ct
" James B machinist res 444 Fifth av Lans
" John B student R P I res at Albany
" John H physician 2143 Fifth av h do
" Julia E widow John A h 2143 Fifth av
" Margaret J housekeeper 1600 Seventh av res do
" Margaret T collar worker E & W res 254 Congress
" Robert H electrician 407 Fulton h at Cohoes
" Thomas plumber 465 Federal h at Watervliet
" Willard J collar turner U S & C Co h 26 Douw
" William J salesman 316 River h 163 Hoosick
Reidenbach Amelia widow Peter h 125 Hill
" Charles carpenter res 125 Hill
" William J chauffeur h 88 Lexington av

Reif Raymond P student R P I res 1701 Tibbits av
Reiger Helen bookkeeper 311 River res at W'vliet
Reil Alphonse F clerk 245 River res 151 Jackson
" Archibald machinist res 52 King
Reilay Harry B laborer h 56 Jefferson
Reilly Agnes L widow Phillips J h 221 Eighth
" Agnes V bander Cluett's res 304 Fourth
" Alice steno D & H res 297 Eighth
" Alice res 304 Fourth
" Arthur F collar turner res 2414 Sixth av
" Beatrice clerk 81 Hoosick res 372 Eighth
" Bernard bottler h 393 First
" Bernard J cable splicer h 173 First
" Bridget widow John h 304 Fourth
" Catharine widow Bernard died 1922
" Catherine clerk res 37 Christie
" Delia collar wkr h 5 Marshall ct
" Edward A salesman 334 River res 297 Eighth
" George F timekeeper res 297 Eighth
" Helen res 37 Christie
" James beverages 37 Christie h do
" James A salesman 9 First res at Watervliet
" James F died Oct 12 1922
" James J grocer 579 Fourth res 277 Norton
" James J guard (Arsenal) h 277 Francis
" James J (318 First) died Jan 10 1923
" James J jr clerk res 318 First
" Jennie F widow Joseph E h 500 Second av Lans
" John jr machinist res 304 Fourth
" John G collar cutter h 2414 Sixth av
" Joseph J stereotyper res 318 First
" J LeRoy mgr 219 Ilium bldg res 297 Eighth
" Kathryn E steno Mayor's office City Hall res 297 Eighth
" Kathryn T steno 92 Fourth rm 202 res 37 Christie
" Lydia E widow James F h 297 Eighth
" Margaret widow James died Jan 1923
" Margaret widow James J h 318 First
" Margaret widow Philip res 372 Eighth
" Margaret student res 393 First
" Margaret M steno (Albany) res 200 First
" Margaret M steno res 318 First
" Mary Ellis widow Frank J res 168 Hoosick
" Mary E collar worker res 347 Eighth
" Mary E res 37 Christie
" Peter D confectionery 81 Hoosick h 372 Eighth
" Richard rem to Albany
" Sarah E clerk 63 Congress res do
" Thomas J foreman Fuller & Warren Co h 363 Third
" Walter F, State trooper Lake av cor Rankin av
" William machinist res 304 Fourth
" William C foreman Troy Boiler Works Seventh av near North h at Rensselaer
" see Reily Riley and O'Reilly
Reily Edward F driver Am Ry Ex h 640 River
Reimer Frederick carrier Lans P O res R F D No 1
Reimers William vice pres Trojan Hardware Co Inc 96 Congress h at W'vliet
Reimherr George H shirt cutter E & W h 31 Seventeenth
Reineck J H machinist Arsenal h at Albany
Reinhardt Lizetta widow Ernest h 121 Fourth
" Paul prop Eldorado Hotel 121 Fourth h do
" William C clerk 121 Fourth res do
Reinhart Emma A collar worker Cluett's res 2236 Sixth av
" Ernest F meat cutter h 343 Eighth
" Frank J butcher h 3343 Sixth av
" Frank J jr res 3343 Sixth av
" John F butcher h 2236 Sixth av
" Joseph F chainmaker res 2236 Sixth av
" Marion steno 105 Seventh av Lans res 3343 Sixth av
" Mary res 3343 Sixth av
Reinig Rose died 1922
Reiniger Robert W restaurant 619 Second av Lans h 28 One Hundred Eighteenth
Reinke Anna Mrs h 60 Ferry
" Henrietta A, Frear's res 60 Ferry
Reintjes George F cigar mfr 354 Fourth av Lans h do
" Josephine widow John h 387 Fifth av Lans
" Katherine E dressmaker 387 Fifth av Lans res do
Reiser Henry ironworker h 476 Second
" Therese Mrs res 91 Ninth
Reitano Robert J student R P I res 9 Linden av
Reits Minnie nurse res 2117 Fifteenth
Reisen Abraham clothing 172 River h 96 do

Rejebian Samuel pastor United Armenian Cong Calvary church h 2312 Eleventh
" Vahram (Albany) res 2312 Eleventh
Reliable Brush Co (Harry F Inskip) office 605 Second av Lans factories 803 Fourth av do and 2 Oakwood av
Relihan Edward J salesman res 395 Ninth
Reller Jeanette A teacher Vocational school Lans res 558 Fifth av do and at Albany
Relyea Frank E barber 468 Second av Lans h 415 Sixth av do
Remele Ella L milliner 92 Fourth rm 306 res 1913 Seventh av
Remington Anna widow Alpha J died Nov 28 1922
" Frank J carpenter h 412 Fourth av Lans
" Lee S cutter h 854 Fifth av Lans
" Typewriter Agency 409 Fulton
" Wilton B foreman res New Turnpike Lans
Remo Alfred J, Frear's h 2502 Fifteenth
" Frank A salesman Frear's h 3252 Sixth av
Renaud Joseph painter h 96 Hutton
" William carpenter res 900 River
Renault Minnie Mrs h Brunswick rd cor Orchard av
Renda Frank died Feb 26 1923
Renihan Erma M collar worker res 156 Middleburgh
" Maurice H clerk Frear's h 3365 Sixth av
" Ralph C foreman h 2 Summit av
" Sarah L widow Maurice h 156 Middleburgh
" Walter E salesman res 156 Middleburgh
Renna Angelo laborer h 17 St Mary's av
Rennard Richard M jr student R P I res 2183 Twelfth
Reno's Hair Store (Mrs Fannie M Courtney) 454 Broadway
Rensselaer Brush Co 602 Second av Lans
" County Board of Child Welfare 27 Court House
" County Board of Supervisors 19–21 Court House
" County Building & Supply Committee 19 Court House
" County Clerk's office 1 Court House
" County Court House, Second cor Congress
" County District Attorney's Office 18 Court House
" County Election Board 25 Court House
" County Farm Bureau 23 Court House
" County Home Bureau 23 Court House
" County House of Industry, Campbell's av n Spring av
" County Jail 1504 Fifth av
" County Judge 8 Court House
" County Republican Club 26 Fourth
" County Supt of Highways 26 Court House
" County Superintendent of Poor 2 Court House
" County Supreme Court Library Court House annex
" County Surrogate's Office 4 Court House
" County Treasurer's Office 7 Court House
" County Tuberculosis Association 2 Hill
" County War Veterans 14–15 Court House
" Garage (Rath Bros) 231 River
" Paper Co Campbell's av near House of Industry
" Polytechnic Institute 110 Eighth opp Broadway office Pittsburgh bldg do
" Society of Engineers, Burdett av cor Hutton
" Technical Society 128 Twelfth
" Valve Co valve and hydrant mfrs Ontario foot Jackson av Cohoes P O address Troy
Reppert Clarlene L stitcher res 669 Third av Lans
Republican County Committee of Rensselaer County 26 Fourth
Requa Irvin S fireman h 150 Seventh av Lans
Rescott Clyde D printer Troy Times Art Press h at West Sand Lake
" Horace Mrs pres Board of Child Welfare 27 Court House h at Averill Park
" Mary widow Leo h 15 Oakwood av
Ressenko Julia maid res 202 Second av Lans
Retail Merchants Bureau Chamber of Commerce
Retallick Charles condr U T Co h 4 One Hundred Twenty-second
Retsas John rem to Brooklyn
Rettew William L student R P I
Retzlaff Carl W accountant ft Fulton h at Schenectady
" Edward bookkeeper Osgood av M I h 102 Mann av
Reutenauer Charlotte F A rem to Hudson
Reuter John C student R P I

Reuther John K jr student R P I res 110 Eighth
Revello Edward tinsmith h 304 Eourth av Lans
Revhl Harry h 173 First
Revilo Adolph (Hudson Roofing Co) 842 River h 304 Fourth av Lans
" Harry F salesman h 842 Seventh av Lans
" Ralph H sec (New York) res 529 Third av Lans
" Rosalie C widow James H h 529 Third av Lans
" William H electrician Troy Gas Co res 529 Third av Lans
Reyes Ismael student R P I res 1801 Seventh av
Reyhorn see Rehorn
Reynolds Agnes S widow John H h 100 Third
" Anna A forewoman 619 River res 3245 Sixth av
" Anna Irene clerk res 2100 Fifth av
" Catharine collar worker Cluett's res 548 River
" Catharine Mrs h 2100 Fifth av
REYNOLDS-CHALOU FOUNDRY CO Eighth av cor Twenty-fifth W'vliet—See page 1059
" Charles B electrician h 6 Brookview
" Charles E died June 30 1923
" Charles H patternmaker B I Co h 63 Thompson
" Charles S molder Ludlow Valve Mfg Co h 30 Campbell's av
" Clothing Co Inc 412 Fulton
" C Stanley draftsman B I Co h 38 DeFreest
" Della R widow Lewis h 3 One Hundred Sixth
" Edgar shipper h 581 Second av Lans
" Edna L steno 279 River res 30 Campbell av
" Edna M collar worker res 2372 Fifth av
" Edward laborer h r 2 Maple
" Edward E com trav h 76 Sixth av Lans
" Edward E sec H S Dickson Inc 270 River h 237 Fourth av Lans
" Elisabeth widow Robert h 3245 Sixth av
" Elisabeth M collar worker res 545 Second av Lans
" Emma S widow Almon T h 195 Eighth
" Emulus A machine opr G I h 6 One Hundred Eighth
" Francis mason 40 Vandenburgh av h do
" George N toolmaker h 381 Fifth av Lans
" George Spicer sec H R Mann & Co Inc 277 River res 91 Second av Lans
" George W supt Troy Foundry & Machinery Co (W'vliet) h 95 Second av Lans
" Gladys C steno 351 Fifth av Lans res 95 Second av do
" Grace R collar worker res 545 Second av Lans
" Helen E married Matthew J Brown rem to Gloversville
" Hugh M advertising specialist 303 Proctor bldg h 62 Woodrow ct
" Irene A delicatessen 2100 Fifth av res do
" Joanna widow Michael h 2323 Fifteenth
" John J h 160 Church
" Joshua bookkeeper 277 River h 93 Second av Lans
" Joshua jr mgr 431 River h 3366 Sixth av
" Julia E widow Hiram M res 819 Third av Lans
" Lizzie K Mrs h 50 Oakwood av
" Lorna A physical director res 93 Second av Lans
" Margaret T widow William h 545 Second av Lans
" Mary A teacher school 2 res 2323 Fifteenth
" Mary E collar worker res 3245 Sixth av
" Mary E widow Walter M h 1901 Francis av
" Mary G steno 48 Fourth res 181 Hill
" Michael J h 457 Second
" Robert died March 2 1923
" Robert D pres and treas Reynolds Clothing Co Inc 412 Fulton h 280 Hoosick
REYNOLDS ROLLIN C furniture, carpets & 261 to 263 River h Winter nr N Greenbush line—See page 1060
" Ronald B (Sipperly & Reynolds) auto repairer 558 Federal res 545 Second av Lans
" Rowland E sales agent 222 River h 2327 Sixteenth
" Theron L G vocalist and bookkeeper 431 River res 93 Second av Lans
" William J h 181 Hill
" W Gardner auto repairer res 545 Second av Lans
" see Ronalds
Rheinboldt Max A student R P I
Rhodes Annie M widow George N res 26 Pawling av
" Arthur A died Mar 5 1923
" Carrie widow Arthur A h 1 Linden av
" Clarence A carpenter res 1 Linden av
" Earl D engineer res 2166 Fourteenth

Rhodes
" Kenneth G clerk 199 River h 349 Fourth av Lans
" Laura Mrs h 709 Grand
" Myrtle E Mrs steno 297 River rm 410 h 349 Fourth av Lans
Riblet Emma Mrs caretaker Troy Orphan Asylum res do
Ribley Frank C (Albany) h 301 Seventh av Lans
" Harry J clerk res 301 Seventh av Lans
Ricardo Louis laborer h 1454 Seventh av
Ricci Anna clerk res 120 Ferry
" Antonio baker 122 Ferry and grocer 120 do h do
" Joseph clerk res 120 Ferry
Riccio Cesare laborer h r 1480 Fifth av
Riccobene Giacomo h 177 William
Rice Anna F stitcher E & W res 149 Madison
" Anthony res 13 Havermans av
" Arthur E advertising 408 Times bldg h at Albany
" Della clerk 261 River res at Watervliet
" Edward B clerk Third cor State h 854 Third av Lans
" George grocer 521 First h do
" George upholsterer res 300 Second
" Ira clerk 261 River res at Watervliet
" John J machinist h 15 Park av
" John L janitor school 2 h 3125 Sixth av
" Louise widow Adam h 300 Second
" Mary H widow Patrick h 149 Madison
" Matie stitcher res 300 Second
" Ruth clerk Cluett's res 300 Second
" Sara nurse Samaritan Hospital res do
Rich Anna clerk 24 Third res 194 River
" Anna widow Joseph res 22 Walker av
" Anthony broker (Albany) res 22 Walker av
" F Howard insp (Green Island) h Lake north of Hoosick
" Grace h 104 Hoosick
" G Edward (Watervliet) h 10 Seventeenth
" Harry clerk 19 Congress res 184 River
" Henry C blacksmith h 1 Orchard av
" Kenneth S salesman 297 River rm 10 res 126 Fourth
" Knowlton H apprentice res 126 Fourth
" Louis L patternmaker h 126 Fourth
" Lucia collar worker res 1 Orchard av
" Solomon h 184 River
" S Davis real estate h 3 E Sunnyside
" Thomas L res 712 Fulton
Richard Frank laborer res 364 First
" John meat market 211 Jackson h r 151 do
" Louise widow Frank h 364 First
Richards Alfred J h 1035 Fifth av
" Arthur laborer h 375 Ninth
" A Dorothy clerk 253 Broadway res 248 Eighth
" Dorothy clerk res 243 Eighth
" Elizabeth A widow Reuben h 487 Second av Lans
" Frank clerk 199 River h at Watervliet
" Fred W, Frear's res 3 Harrison pl
" John J asst plumbing inspector 14 City Hall h 301 Second
" John T patternmaker h Sycaway av near Cooper av
" Laura Mrs h 243 Eighth
" Mildred Mrs steno 357 River res 1035 Fifth av
" Octave barber h 866 Third av Lans
" Roy res 113 First
" Sarah A Mrs h 3 Harrison pl
" Zean machine opr 559 Federal h 723 do
Richardson Beatrice F attendant res 126 Fifth av Lans
" Carrie C collar worker Cluett's res 2347½ Seventh av
" Charles H engineer h 20 First
" Charles L ticket clerk Union station res 2005 Fifteenth
" Dorothy L res 2005 Fifteenth
" Elizabeth C res 283 Fifth av Lans
" Frances M widow Frederick res 838 Fourth av Lans
" Fred A supt T U R R Co, Union station h 2005 Fifteenth
" Frederick C shirt cutter h 838 Fourth av
" Harold carpenter 194 Earl h at G I
" Harriet student res 199 Seventh av Lans
" Henry J photographer (Albany) h 126 Fifth av Lans
" James F conductor U T Co h 3159 Sixth av
" John E mech inspector 222 River h 469 First av Lans
" John R rem from city
" Margaret L Mrs collar worker E & W h 2124 Fifth av

Richardson
" Mervyn carpenter 182 Earl h 2347½ Seventh av
" Mildred collar worker E & W res 2347½ Seventh av
" Mildred student res 126 Fifth av Lans
" Nellie housekeeper res 319 Spring av
" Nelson R student R P I res avenue B cor Fifteenth
" O W rem from city
" Percival E special freight agent B & M, Union station h 13 Excelsior av
" Walter T salesman 400 Fulton h 199 Seventh av Lans
" William laborer h r 802 Fourth av Lans
" William C foreman Burden Iron Co h 283 Fifth av Lans
" William F rem to Bethlehem Pa
" William N helper h 445 Sixth av Lans
Riche Frederick F (Goodyear Rubber Store) 161 Congress h 174 do
" Mabel H phone opr res 174 Congress
" Oscar F elastic stockings 164 Congress h do
" Thomas L rem to Detroit Mich
Richer Carlton C mgr 339 River h 50 Brunswick av
" Edward machinist h 370 Tenth
" Florence M inserter res 370 Tenth
" Samuel machinist 2112 Fifth av h do
" Sophia F widow Fred res 52 Brunswick av
Richeson John H restaurant 1540 Fifth av h do
Richey Harold molder h 13 One Hundred Twelfth
Richman David waiter h 120 Third
Richmond Celia widow Cyrus F h Mountain View nr Billings av
" David waiter 88 Congress h 120 Third
" Freda widow Frank L res 2920 Fifth av
" Harry F baker h 662 Fifth av Lans
" Helen G steno res Mrs Celia Richmond's, Mountain View av
" Margaret bookkeeper 2132 Seventh av res 1911 do
" Maude M asst forewoman 619 River h at W'vliet
" Merrill messenger Lans P O res 662 Fifth av Lans
" William J baker h 760 Second av Lans
Richolson Anna M steno 521 River res 215 Hoosick
" George collar worker res 215 Hoosick
" Israel tailor 29 Hoosick h 215 do
" Jacob car repairer res 215 Hoosick
" Paul collar worker res 215 Hoosick
Richter Frank A (Richter's Garage) 229 River
" Mary widow h 366 Fourth
" Oscar E collar cutter h 2515 Fifteenth
Richter's Garage (Frank A Richter, Edward J Dreher) 229 River
Rick Emil sausagemaker h r 166 Hill
Rickard Louise widow John h 52 Brookview
Rickerson Laura B married Edwin R Shackleton
" Margaret Mrs res 2322 Sixteenth
" Robert L R pres Rickerson Supply Co Inc 385 River h 2322 Sixteenth
RICKERSON SUPPLY CO Inc building material and masons' supplies 385 River—See page 1050
Ricketts Mary B res 76 First
" Palmer C pres and director R P I, Pittsburgh bldg h 5 Park pl
Rickman Henry E, Rickman Press (Cohoes) h 180 Fifth av Lans
" Louis mgr 316 Boardman bldg h at Schtdy
Riddell Allan salesman 44 Ingalls av res 237 Fifth av Lans
" Claude A horse shoer 2346 Seventh av h New Turnpike Lans
" Louis Y baker 44 Ingalls av h 3363 Sixth av
" Roderick R salesman h New Turnpike Lans
" Rowallan R salesman 44 Ingalls av h 237 Fifth av Lans
Riddle Day shipper 281 River h at Albany
" Hugh rem to Atlantic City N J
Rider Bert E h 879 Fourth av Lans
" Willis patternmaker res 879 Fourth av Lans
" see Ryder
Ridgeway Christine widow Albion h 157 Congress
" J Stafford helper res 157 Congress
" Samuel K clerk 521 River res 4 Chapple pl
" William lacquerer h 4 Sausse av
" William L auto mechanic h 462 Fifth av Lans
Ridings Albert H foreman 433 River h at Waterford
Ridley Nicholas shoe repairer 188 Congress h 608 Fourth

Riegert Augusta widow Paul h 23 Bank
" Catherine res 23 Bank
" Charles pedler res 23 Bank
" Edward W carpenter h 5 Bank
" Jacob flagman Broadway crossing h 283 Ninth
" Jacob W jr clerk 245 River h 164 Hutton
" John A cutter res 23 Bank
Riel Alexander L (Riel Bros) 404 Second h 151 Jackson
" Alphonse salesman h 151 Jackson
" Alphonse Z (Riel Bros) 404 Second res do
" Bros (Alexander L and Alphonse Z) dry goods 404 Second
" Edward E clerk res 1 Pawling av
" Hubert died Nov 24 1922
" Odiell widow Moses h 386 Second
Rielly James J machinist h 9 W Sunnyside
Riely Frank ins 297 River rm 200 h 913 Broadway
" John J jr collar turner h 2306 Fifteenth
" William F sanitary inspector 14 City Hall h 3119 Seventh av
" see Reilly, Riley and O'Reilly
Ries Joseph (Ries Paper Co) 19 Congress res 161 First
" Paper Co (Joseph Ries) 19 Congress
Rietz Earl E B student res 110 Eighth
Rifenberg Catharine buttonholer h 25 Congress rm 36
" Nellie H collar worker res 355 Ninth
Rigger John ironworker B I Co h r 554 Fourth
Riggione Carmine laborer h 61 Hill
" Gennaro grocer h 61 Hill
" Joseph tailor 231 Fourth h 1258 Fifth av
" Luigi h 59 Hill
" Nicola billiards 49 Hill h 141 do
Riggs Dennis B foreman h 157 Third
" I Hite mechanical eng res 157 Third
Rigney Catharine widow James h 354 Second
" Catherine Mrs grocer 354 Second res do
" James A mgr 354 Second res do
" Mary collar worker Cluett's res 2315 Twelfth
Riley Agnes M collar stitcher res 1509 Hutton
" Alberta C widow William H h 5 Forest av
" Alice C collar worker res 326 Fourth
" Alice L clerk 1 Keenan bldg res 1517 Seventh av
" Aloysius J clerk D & H res 482 Second
" Anna asst cashier N Y C Freight House res at Rens
" Anna widow Joseph B h 131 Ninth
" Anna F collar worker res 326 Fourth
" Arthur L carpenter h 2637 Fifth av
" Arthur L jr res 2637 Fifth av
" Catherine res 373 Eighth
" Charlotte widow William res 92 First
" David switchman res 373 Eighth
" David P mill hand res 1517 Seventh av
" Delia Mrs h 2539 Sixth av
" Dorothy G clerk 124 Fourth res 6 Mill
" Edward driver Am Ry Ex res 649 River
" Edward h 314 Ninth
" Edward A plumber res 131 Ninth
" Elizabeth Mrs h 42 Third
" Elizabeth widow William H collar starcher h 342 Ninth
" Elizabeth A nurse res 326 Fourth
" Frances Mrs res 2216 Fourteenth
" Francis chauffeur 261 River res 373 Eighth
" Frank salesman res 2942 Sixth av
" Frank res 2007 Fifth av
" Helen Mrs collar worker h 2942 Sixth av
" Helen F widow William h 492 Eighth
" Isabella collar worker res 2637 Fifth av
" James car repairer D & H h 482 Second
" James chauffeur 421 River res 453 First
" James E collar turner res 1509 Hutton
" James F trainman B & M h 99 Hoosick
" James M brakeman res 373 Eighth
" John machinist D & H res 49 Vandenburgh av
" John h 373 Eighth
" John F roofer h 1517 Seventh av
" John F jr clerk (Albany) res 1517 Seventh av
" John H fireman h 648 River
" John H yard conductor B & M h 340 Ninth
" John J cigarmaker 720 River res 213 Hoosick
" John J cigarmaker res 2016 Sixth av
" John J plumber res 1519 Fifteenth
" John W clerk res 9 Mill opp Erie
" Joseph clerk Mfrs Nat Bank res 2539 Sixth av
" Joseph J clerk res 3112 Seventh av
" Joseph T ins h 3016 Sixth av
" Julia A widow James h 498 W Park pl Lans
" Laura C Mrs h 3112 Seventh av
" Lillian B clerk 363 River res 6 Mill

Riley
" Maria Mrs res 2931 Sixth av
" Maria C res 2539 Sixth av
" Mary collar worker h 2265 Fifth av
" Mary collar worker res 2184 Fifth av
" Mary collar worker res 314 Ninth
" Mary collar worker res 3016 Sixth av
" Mary examiner res 314 Ninth
" Mary seamstress died Feb 26 1923
" Mary widow Michael T h 58 Fourteenth
" Mary A collar worker res 2637 Fifth av
" Mary J collar worker res 1517 Seventh av
" Mary M collar worker h 326 Fourth
" Maurice clerk 83 Congress res 3016 Sixth av
" Michael caretaker Beman park h 1519 Fifteenth
" Michael cigar maker 374 River res at Albany
" Michael T died Dec 20 1922
" Patrick ironworker Ludlow Valve Mfg Co h 351 Monroe
" Patrick machinist res 2717 Sixth av
" Patrick J com trav h 131 Ninth
" Philip J laborer h 9 Mill cor Erie
" Phillip H laborer res 9 Mill
" Rose H stitcher res 3016 Sixth av
" Sophia collar worker res 2265 Fifth av
" Thomas laborer res 14 High
" Thomas A asst ticket agt Union station h 335 Third
" Thomas F rem to Rotterdam
" William beverages 42 Water res 14 High
" William collar worker res 314 Ninth
" William foreman stitching room 300 Ilium bldg h at Albany
" William molder res 3112 Seventh av
" William E collar worker res 314 Ninth
" William M clerk res 1517 Seventh av
" Winifred A collar worker res 2539 Sixth av
" see Riely, Reilly and O'Reilly
Rinaldi Giuseppe laborer h 62 Havermans av
Ring Anna laundress Cluett's res 130 Ninth
" Anna M clerk U S & C Co res 459 Fifth av Lans
" Arthur S collar turner Barker's res 130 Ninth
" Charles J clerk 343 Fifth av Lans res 459 do
" Francis J clerk res 2524 Fifth av
" George F turner Cluett's res 459 Fifth av Lans
" Henry L brushmaker h 854 Eighth av Lans
" Herbert G res 854 Eighth av Lans
" H B M salesman 251 River rm 57 res 409 Grand
" John, Albany res 459 Fifth av Lans
" John H bricklayer h 2524 Fifth av
" Joseph R shipper Cluett's h 51 Thirteenth
" Lawrence L machinist's helper res 854 Eighth av Lans
" Michael laborer h 459 Fifth av Lans
" William J chef h 130 Ninth
" William J jr com trav res 130 Ninth
Rinn Barbara collar worker Cluett's res 120 Fourth
" Joseph C clerk 161 River res 120 Fourth
" Lena widow Louis h 120 Fourth
Rino Antonio laborer h 1414 Fifth av
Riordan Catherine widow James H h 429 Third
" Charles P printer Troy Times Art Press h 337 Second also supervisor 9th ward
" Charles P jr clerk N Y C res 337 Second
" James H police 3d precinct res 337 Second
" Mary F bookkeeper 13 First res 429 Third
" Mary F res 337 Second
" Michael collar worker Cluett's res 456 River
" Thomas ironworker B I Co res 550 Second
" William A cleaner Union station h 499 Second
" see Reardon
Ripple Grace clerk E & W res 33 Second
" Lottie collar worker Cluett's res 33 Second
Risedorf George W foreman h 32 One Hundred Fifteenth
Rising James S student R P I res 2206 Fourteenth
" Robert E J clerk 547 River res 38 State
Riskey Frank laborer h 362 Second
" Margaret forewoman res 2259 Sixth av
Risley Nicholas laborer h r 152 President
Risoli Alessio fruit 69 Hoosick h do
Ritchie David (Soutar & Ritchie) carpenter 42 Bridge av h 151 Fifth av Lans
" George A mgr 363 River h 798 Third av Lans
" Janet C h 810 Fourth av Lans
" J Arthur (Howell MacArthur & Ritchie) investments 399 River h at Altamont
" Robert W chauffeur h 814 First av do
" William supt 499 First av Lans res 3 One Hundred Thirteenth
Ritser Marguerite rem to Scotia
Rivage Andrew H turner h 307 Liberty
" Bernard res 317 Second
" Jacob ironworker B I Co h 317 Second
" Jacob laborer res 36 Spring av
" John puncher B I Co h 109 Monroe
" Joseph clerk res 36 Spring av
" Peter laborer h 36 Spring av
Rivers Catherine married George H Linacre jr
" Charles F brakeman h 551 First
" Charles L waiter h 714 River
" Dolly rem to Albany
" Dona buttonhole maker Ide's h 251 Broadway
" Edmund collar turner res 362 Fourth
" Elizabeth widow Thomas h 362 Fourth
" Fred J salesman h 1028 Sixth av
" Grace A actress res 120 Congress
" Harriet res 120 Congress
" Helen Mrs matron Union station h 714 River
" John H tailor h 52 Ninth
" Joseph tailor 42 Fourth h 120 Congress
" Joseph P porter 75 Fourth h 714 Fulton
" Louis, B & M h 129 Congress
" Lulu L clerk res 52 Ninth
" Mabel A B clerk res 52 Ninth
" Margaret widow John H h 24 Kinlock av
" Mary J widow Frank h 853 River
" Victor tailor h 120 Congress
Riverside Club 869 Second av Lans
Rivett Michael tailor res 102 King
Rixen August W grocer 602 Pawling av h do
Rixon Arthur J helper h 382 Ninth
Rizzo Alessio h 283 Fourth
" Antonetta Mrs res 283 Fourth
" Domenico laborer res 283 Fourth
" Giuseppe barber h 283 Fourth
" Jeanett res 283 Fourth
" Pasquale student res 283 Fourth
Roach Irena I F teacher Leonard school res at Round Lake
" John shipper 403 River h at Watervliet
" John res 192 Ninth
" John J jr student R P I res 275 Eighth
" Thomas clerk res 1645 Fifth av
" Thomas J tailor (Cohoes) h 15 Bridge av
" William J musician res 15 Bridge av
" see Roche
Roache Edward J clerk res 426 Seventh av Lans
" Ellen res 641 Fourth av Lans
Roarke Bernard A machinist res 238 Third
" Frank W clerk 409 River res 68 State
" Mary E housekeeper res 23 Woodrow ct
" see Roake, Rourke and O'Rourke
Roaser Harry asst foreman 48 Fourth h at N Sand Lake
Roballard Fred chauffeur 2436 Sixth av h at G I
Robb William L prop R P I h 71 Second suite 4
Robbins Beulah F steno Troy Record res at Raymertown
" Charles L student R P I res 3 Walnut Grove pl
" Clarence W printing insp D & H h 2133 Seventh av
" Electa Mrs h 756 Pawling av
" Emma N Mrs missionary h 754 Jacob
" George V student R P I res 2347 Fifteenth
" Hattie F seamstress Broadway cor Third res 756 Pawling av
" Samuel V student R P I res 1809 Seventh av
Robblee Ellsworth clerk res 54 Fourth
Roberson Abigail M sec res 21 First
Robert Corinne teacher Whipple school Lans res at Cohoes
Roberto Michael carpenter Albany res 327 Fifth av Lans
" Salvatore A fruit 327 Fifth av Lans h do
Robertor Frank printer Troy Record h at W'vliet
Roberts Albert h 2246 Sixth av
" Alma V clerk 460 Fulton res 7 W Sunnyside
" Anna tel opr (Albany) res 21 First
" Armand J salesman res 7 West Sunnyside
" Augustus h 629 Fifth av Lans
" Carrie L milliner 148 Congress h do
" Cornelius T h Stone rd bey city line
" Couronna M bookkeeper 261 River res 7 W Sunnyside
" Edmond prop Eagle Hotel 130 Congress h do
" Elisabeth W steno Troy Times res at Rens
" Ellen widow John h 665 Pawling av
" Ernest C clerk Lans P O res R F D No 2
" Evelyn A stitcher res 7 W Sunnyside
" Frank chauffeur Bond cor Turner h at Brunswick
" Frank O bench worker h 1701 Tibbits av
" Fred O paperhanger res Stone rd bey city line
" George L collar cutter res 148 Congress
" Harold apprentice res 797 First av Lans

Roberts
" Henry bridgeman 499 First av Lans h at Cohoes
" Herminie V teacher res 7 West Sunnyside
" Jeremiah res 158 River
" John res 2246 Sixth av
" John L driver 152 Fourth h 247 Madison
" John W lawyer 7 Third rm 8 h 148 Congress
" Joseph helper 215 River res 1040 Fifth av
" Joseph L carriage painter h 814 First av Lans
" Leroy W salesman h 8 W Sunnyside
" Louise widow Charles nurse h 406 Third av Lans
" Maria A widow Frederick examiner res 67 Ingalls av
" Mildred E student res 1701 Tibbits av
" Minnie A clerk res 882 Third av Lans
" Minnie E widow Cherie h 7 W Sunnyside
" Nellie rem to Champlain
" Nelson J driver h 25 VanBuren
" Ormand mgr 2387 Fifth av h at Albany
" Orville S engineer h 797 First av Lans
" Oscar J h 1 East Sunnyside
" Raymond J clergyman res 7 W Sunnyside
" Raoul barber 830 River h r do
" Sarah E widow Adolph died July 13 1922
" Thomas C collar worker h 27 DeFreest
" Walter T mgr 323 River h 210 Eighth
" William B driver Am Ry Ex res 416 Grend
" William H auto repairer h 812 Fifth av Lans
" William H carpenter res 89 Middleburgh
" William H clerk 567 Pawling av h 675 do
" W Walter transferman Am Ry Ex res 416 Grand
Robertson Alexander G draftsman res 21 Fales ct
" Anna h 33 Liberty
" Catherine res 16 Vandenburgh av
" Charles A machinist h 21 Fales ct
" Clifford A (C A Robertson Grocery Co) 338 Congress h do
" C A Grocery Co (Clifford A, Jennie M and Mrs Emma H Robertson) 338 Congress
" David wire worker 417 River res 77 Third
" David H rem to New York
" Emma H Mrs (C A Robertson Grocery Co) 338 Congress h do
" Henrietta nurse res 16 Vandenburgh av
" Jennie M (C A Robertson Grocery Co) 338 Congress res do
" John machinist B I Co h 16 Vandenburgh av
" John L salesman 279 River
" May bookkeeper res 338 Congress
" Stuart (Albany) res 9 Glen av
Robetor Milo clerk 433 River res at W'vliet
Robey Moses collar worker Cluett's res 514 River
Robillard Arthur driller res 80 Division
" Eva L married Floyd Fiden rem to W'vliet
" Joseph car cleaner h 80 Division
" Joseph res 192 Ninth
" Leo L cigarmaker 113 Congress h at G I
" Madaline married Sidney Lewis rem to New York
" Oliver P res 3129 Seventh av
" Rebecca Mrs res 1156 Fifth av
" Walter laborer h 1156 Fifth av
Robins Helen F Mrs h 713 Fifth av Lans
Robinson Abigail clerk 212 Boardman bldg res Y M C A
" Alice M stitcher res 240 Lincoln av
" Arthur B driver Troy Cold Storage Co h 150 Fourth
" Bertram J helper h 524 Eighth
" Billings L treas Scott D Nichols Motor Car Co Inc 42 Hoosick h Valley View Farm Brunswick
" Caroline Mrs h 39 Douw
" Charles S elevatorman res 20 Bank
ROBINSON CLAY PRODUCT CO The fire brick, sewer pipe, stoneware 1357 Broadway Albany—See page 1030
" David ironworker B I Co h 240 Lincoln av
" Donald S car repairer h 671 Fourth av Lans
" Edna res 21 First
" Edward R bookseller 410 River h 1610 Highland av
" Ernest principal Troy High school h 2 Woodrow ct
" George salesman 220 Congress res 228 First
" George A watchman 450 Fulton res 688 Third av Lans
" George E pharmacist 48 King res 59 Cooper av
" Gertrude D res 92 First

Robinson
" Gertrude E cashier Broadway cor Third res at Menands
" Henry foreman B & M h 506 Eighth
" Isabel steno 251 River rm 33 res at Waterford
" James collar worker Ide's h 2106 Seventh av
" James res res 620 River
" James R cook h 2177 Sixth av
" Jennie Mrs h 1712 Sixth av
" John com trav res 41 First
" John fireman Cluett's h 256 Lincoln av
" Joseph laborer h 228 First
" Joseph laborer h 299 Second
" Lloyd A auto repairer (W'vliet) h 395 Fifth av Lans
" Lottie collar worker res 222 Fourth av Lans
" Mary E h 20 Bank
" Mildred forewoman h 222 Fourth av Lans
" Percy h 2333 Sixteenth
" Ralph R cigarmaker 113 Congress res 381 Eighth
" Roscoe G student R P I
" Roy H shipper 2612 Sixth av res 10 First
" Sayles C druggist 48 King h 107 Eighth
" Walter L chauffeur h 361½ Second
" William laborer h 65 Union
" William spinner h 21 Orr
" William D chauffeur 27 Second
" William H lumberhandler h 914 Fifth av
" William J com trav h 793 Sixth av Lans
" William J conductor died Dec 28 1922
" William J mason h 1509 Hutton
" William L collar presser res 20 Bank
Robitaille Josephine widow Andrew h 3 Harrison pl
" Louis chauffeur res 2 Kane av
" Yvonne C married William L Legasse
Roblee R Ellsworth pharmacist 77 Congress res 54 Fourth
Robson Albert F rem to Buffalo [do
" Elizabeth A teacher Emma Willard school res
Robuck Merton C vulcanizer res 2270 Sixth av
Roby Edward B designer G I h 62 Sixth av Lans
Rocco Louis student R P I res 181 Eighth
" Teta (Rocco & Damiano) 154 Fourth h 551 Washington
" & Damiano (Teta Rocco, Lorenzo Damiano) shoe repairer 154 Fourth
Roch Mary counterwoman 21 First res do
Roche Alfred E city eng City Hall h 1604 People's av
" Alice M widow William C h 2348 Fifteenth
" Dorothy H steno 9 First res 2119 Fifteenth
" Dorothy M widow Edmund G h 2119 Fifteenth
" Elizabeth A widow John E res 2119 Fifteenth
" Frank L sec The O'Neil Coal Co Inc 113 River h 191 Second
" Margaret C res 357 Fifth av Lans
" Tierney & Roche (William C and William J Roche, Michael A Tierney) lawyers 21 Second
" William A motorman U T Co h 16 Hoosick
" William C (Roche, Tierney & Roche) lawyer 21 Second h 2348 Fifteenth
" William J (Roche, Tierney & Roche) lawyer 21 Second h 222 Third
" see Roach and Roache
Rochester William confectioner 597 Second av Lans h do
Rochford Louis A clerk 433 River h 209 Eighth
Rock Catharine widow James h r 2618 Fifth av
" David city laborer h 479 Eighth av Lans
" James C cigarmaker 720 River res r 2618 Fifth av
" Mary E Mrs h 89 Eagle
" William J h 4 One Hundred Twenty-second
Rockefeller John J student R P I
" Ray E, U S int rev agt 18 Federal bldg h 227 Sixth av Lans
" Peter G foreman 433 River h 155 Sixth av Lans
" W Allison office mgr 514 Fulton h 80 Pine Woods av
Rockwell Carrie Mrs handkerchief stitcher Cluett's res 607 Grand
" James foreman 3 Mill h 535 Congress
" Rollin P rem from city
Roddy Alfred J ins 297 River rm 200 h 49 Christie
" Co (James H and Martin A Rodney) blacksmiths 1518 Sixth av
" Francis res 207 Congress
" Francis G clerk res 2168 Thirteenth
" George T detective City Hall h 214 Congress
" Helen A res 2168 Thirteenth

Roddy
" Helen J res 207 Congress
" James H (Roddy Co) 1518 Sixth av h 1511 Seventh av
" John W lawyer 512 Rice bldg res 214 Congress
" Martin carpenter Samaritan Hospital res do
" Martin A (Roddy Co) 1518 Sixth av res 214 Congress
" Martin A helper h 207 Congress
" Mary res 207 Congress
" Mary widow Martin h 214 Congress
" Sarah A res 2168 Thirteenth
" Sarah J widow John h 2168 Thirteenth
" William A beverages 450 Broadway h 2152 Fourteenth
" Winifred E h 212 Congress
Rodgers Arthur G horseshoer h 914 Fifth av
" E V sec L A Bird Inc 387 Congress res 52 Pawling av
" Jane nurse Troy Hospital res do
" Joseph B teacher Troy High school res 19 Walker av
" Robert M managing sec died Nov 1 1922
" Spencer C court steno (Albany) h 115 Oakwood av
" see Rogers
Rodino Salvatore car repairer h 297 Fourth
Rodmore Winifred teacher Troy High school res at Watervliet
Rodney Joseph E h rear 73 Thirteenth
Rodriguez Charles meat market 330 Second h 63 Hudson
" Joseph shirtironer res 234 Hoosick
Roe Caroline E widow Edwin K h 12 Lansing av
" Earl S bookkeeper 245 River h 1310 Jacob
" Eugene S student res 12 Lansing av
" Lillian S bookkeeper 245 River res 12 Lansing av
" Walter E student R P I res 12 Lansing av
Roebuck Bros (Harry J and Clayton A) Hoosick Falls express 2517 Sixth av
" Charles res 2270 Sixth av
" Clayton A (Roebuck Bros) 2517 Sixth av h 2270 do
" Harry J (Roebuck Bros) 2517 Sixth av h 5 W Sunnyside
" William H fireman B & M h 3 W Sunnyside
Roeck Charles E sec Ed L Hitchcock & Co Inc 2016 Fifth av res Brunswick rd cor Orchard av
" Frederick W asst mgr 251 Broadway res 11 Walker av
" Marvin J clerk res 11 Walker av
" Mary widow Ernest J h 11 Walker av
Roemer Charles A county supt 26 Court House h 823 Fourth av
" Charles F h 558 Fifth av Lans
" L Adelaide res 558 Fifth av Lans
Roesch Louis J bookbinder h 57 Brunswick av
Roga Harry P accountant h 1 One Hundred Twelfth
" Joseph B carpenter h 13 Congress
Rogan John H driver h 451 Fifth av Lans
" Michael H driver h 725 Fourth av Lans
Rogers Agnes widow Leolin died June 2 1922
" Agnes M inserter res 880 Third av Lans
" Alice C buttonhole maker h 3208 Sixth av
" Ansel L auto repairer h 629 Second av Lans
" Arthur C clerk (Albany) res 3322 Seventh av
" Bain h 25 Congress rm 21
" Bertha R collarworker res 331 Third
" Calvin E driver h 3322 Seventh av
" Campbell O res 205 Seventh av Lans
" Carrie E widow William E res 3256 Sixth av
" Catharine res 3208 Sixth av
" Catherine res 549 Second av Lans
" Catherine J collarworker res 43 Hutton
" Charles carder res 2616 Fifth av
" Charles H teamster res 479 Sixth av Lans
" Daniel I salesman 364 River res 331 Third
" Delia widow Charles A h 331 Third
" Earl res 3 Harrison pl
" Edith collarworker res 3322 Seventh av
" Edward C salesman res 223 Fourth
" Edward I painter h 1617 Seventh av
" Edward W machinist h 42 Euclid av
" Eldora F widow George L h 21 Bank
" Elizabeth h 52 Bank
" Emma F h 776 Fourth av Lans
" Emma J Mrs h 69 Ingalls av
" Emma S insp res 693 Third av Lans
" Ernest D clerk h 30 One Hundred Eighteenth
" Eunice M clerk res 546 Ninth av Lans
" Eva Mrs res 3 Harrison pl
" Fanny A h 5 Prospect av Ida Hill

Rogers
" Florence M clerk res 21 Bank
" Frances M. Aetna Mills res 3215 Sixth av
" Frank M salesman 12 Collins av h at W'vliet
" Frank S (Miller's Music Store) 71 Fourth h 793 Fourth av Lans
" Frederick laborer h 729 River
" Frederick salesman h 47 Harrison pl
" George millwright B I Co h 18 Hopkins
" George A engineering asst 10 One Hundred Twelfth h at Round Lake
" George C (Rogers & Graulich) 291 River h at New Britain Conn
" Gertrude A student (Auburn) res 127 Maple av
" Grace L res 870 Second av Lans
" Hattie widow Leander h 546 Ninth av Lans
" Howard C h 870 Second av Lans
" Irene collarworker res 104 Congress
" Jane A nurse Troy Hospital 56 Oakwood av res do
" Jennie B Cluett's res 21 Bank
" John hostler h 880 Third av Lans
" John G student res 127 Maple av
" John T h 40 Marvin av
" Joseph laborer res 565 Jacob
" Joseph res 1620 Fifth av
" Joseph H clerk 80 Second av Lans h 221 Fifth av do
" Judson W J mgr 140 Fourth res 138 do
" Lena D widow Ethan W h 1916 Seventh av
" Margaret C Mrs clerk 310 River res 796 do
" Margaret M stitcher E & W res 3215 Sixth av
" Mary Mrs res 44 Oakwood av
" Mary C res 3016 Seventh ab
" Mary E phone opr 742 Second av Lans res 546 Ninth av do
" Mary H Mrs h 822 River
" Peter A lawyer 205 Boardman bldg res at Watervliet
" Ralph K industrial engineer 312 Boardman bldg res 870 Fourth av Lans
" Rose res 2235 Fifth av
" Roy clerk (Wynantskill) res 247 Pawling av
" Russell D driver h 3215 Sixth av
" Sherman L student R P I
" Thomas laborer res 89 Hoosick
" Thomas B h 5 Marshall
" Thomas E blacksmith h 17 North
" Thomas E jr salesman 2653 Sixth av res 796 [av River
" Walter J clerk Sixth av cor Jay res 3215 Sixth
" Walter J collar cutter res 880 Third av Lans
" Wilbur J boxmaker res 757 Pawling av
" William chauffeur h 152 Jackson
" William painter h 104 Congress
" William G glassworker res 409 Grand
" William J collar turner U S & C Co h 786 Fourth av Lans
" William P cerrier P O h 127 Maple av
ROGERS & GRAULICH (George C Rogers, Howard C Graulich) bowling and billiards 291 River—See page 1028
" see Rodgers
Roggen Bros & Co shirt mfrs 1808 Fifth av
Rohleder Mina widow Robert res 1023 Sixth
Rohloff William A supt 433 River h 2166 Thirteenth
Rohn Caroline widow John C res 466 Seventh av Lans
" George spec officer 9 Court House h 466 Seventh av Lans
" John C detective City Hall h 462 Seventh av Lans
" Raymond student R P I res 197 Eighth
Rohrwasser Florence steno res 1 Prospect av Ida Hill
" Katherine widow Fred died Dec 29 1922
Roider Ralph F student R P I res 2142 Fifth av
Rokjer Andrew L clerk (Rensselaer) res 430 Sixth av Lans
" August F laborer h 510 Eighth av Lans
" Florence H collarworker res 430 Sixth av Lans
" Francis N (Rens) res 430 Sixth av Lans
" Louise J collarworker res 430 Sixth av Lans
" Nils painter h 430 Sixth av Lans
" William C res 430 Sixth av Lans
Roland Minnie Mrs h 1908 Seventh av
Rolfe Leslie W salesman res 1718 Fifth av
Rolfsen Einer L salesman 2785 Sixth av h at Albany
Rolinski Laura res 21 First
Rollins Michael laborer h 1 Havermans av
" Ralph student res 451 Fourth av Lans
" see Rawlins

Rollo David rem to Schenectady
Roma Jennie collarworker Cluett's res 1458 Seventh av
" Mary widow Pietro h 1458 Seventh av
" Michael (Albany) h 1458 Seventh av
Romain Eliza res 22 Pawling av
Romaine Edward A collar turner Cluett's h 175 Ninth
Roman Andrew laborer h r 391 First
" Joseph laborer h 50 Jackson
Romaniszyn Mikotaj ironworker B I Co h r 473 Second
Romano Anthony bootblack 206 Broadway res 349 River
Romanski John laborer h 646 Fourth
Romansky Louis ironworker B I Co h r 151 Jackson
" Mary widow Michael h r 373 Third
Rome Benjamin h 81½ River
" Morris (Rome & Cohen) 193 First h 36 Division
" Samuel pedler h 93 River
" & Cohen (Morris Rome, Herman Cohen) junk 193 First
Romer Louis J fireman h 299 Fourth
Rommel Charles F sec and treas The Rommel Co 351 River h at G I
ROMMEL CO The painters, house and sign 351 River—See page 1103
" Fred M cigarmaker h 40 College av
" John G musician h 794 First av Lans
" Louise asst Troy Orphan Asylum res do
Rommer Jessie Mrs caretaker Troy Orphan Asylum res do
Romp Frederick real estate h head of One Hundred Fourteenth
" Grace Mrs collarworker h 551 Fifth av Lans
" John H bleacher h 127 Second av Lans
" Mae rem to Schtdy
" William clerk res head of One Hundred Fourteenth
Ronalds Lyman E chauffeur 15 One Hundred Seventeenth res 650 Third av Lans
" Starr C collarcutter h 650 Third av Lans
" see Reynolds
Ronan Anna C widow John T h 40 College av
" Edward J clerk 323 Fifth av Lans res 333 do
" Elizabeth V collar boxer res 333 Fifth av Lans
" Ella M brushmaker res 333 Fifth av Lans
" Margaret A widow William h 333 Fifth av Lans
" Mary C steno res 40 College av
Ronowsky Anthony ironworker Fuller & Warren Co h 111 Jackson
Ronson Garnet W packer h 256 Congress
Rood Arthur W com trav res 185 Eighth
Rooney Albert B craneman h 381 Fourth
" Alice D clerk 312 River res at W'vliet
" Annie widow Michael h 101 Madison
" Edward J foreman 2132 Seventh av h 411 Fourth
" Elizabeth phone opr res 21 First
" Francis J lieut Pumper No 2 h 48 Willow
" Frederick J papermaker h 21 Christie
" George J laborer h 2618 Fifth av
" Howard J salesman res 411 Fourth
" James F teamster h 3229 Seventh av
" John J paintmixer res 21 Christie
" Joseph J h 71 Jay
" Mary L phone opr Broadway cor Third h at Watervliet
" Mary M widow Patrick died March 26 1923
" Patrick helper res 78 Middleburgh
" Robert C student R P I res 1701 Tibbits av
Root Leila M res 105 First
Roper Lulu caretaker Troy Orphan Asylum res do
" Rose res 192 Ninth
Rorick William laborer h 1 Smith av
Rosa John laborer h 533 Second
Rosch August barber res 112 Third
Rose Anna waitress Marshall Sanitarium res do
" Bertha rem to Rensselaer
" Betty clerk 12 King res at Cohoes
" Chester E student R P I
" Earl M machinist res 452 Ninth av Lans
" Elmer died April 21 1923
" Hattie M collarworker res 572 River
" Helen C instructor Russell Sage College res Spring av nr Maple av
" Helen E collarworker res 485 Ninth
" Herman laborer h 63 Fourteenth
" Jennie widow James died March 14 1923
" Laura E widow Elmer h 485 Ninth
" Olive collarworker Cluett's res 1623 Sixth av

Rose
" Peggy res 509 Federal
" Sheila collarworker Cluett's res 1623 Sixth av
" Sybil S Mrs h Pine Woods av bey Central av
" Theatre, Jacob C Rosenthal prop 143 Fourth
" Vera res 1733 Sixth av
Rosecranz Alvin R chauffeur h 675 Fourth av Lans
Rosemelia Luigi laborer h 12 StMary's av
Rosen Abraham L ins 297 River rm 200 h 249 Liberty
" Abram clerk res 13 King
" Barney variety 165 Fourth h 163 First
" Beattie res 163 First
" Benjamin bartender h 509 Federal
" Betty J saleswoman 388 River res 163 First
" Frank shoes (Albany) res 13 King
" Gertrude steno res 249 Liberty
" Harry laborer res 80 River
" Harry h 4 Division
" Kasial salesman h 80 River
" Louis salesman 189 River h 80 do
" Louis second hand furniture 91 River h 4 Division
" Mary widow Joseph shoes 128 Congress h do
" Morris shoes 11 King h 13 do
" Rachel married Henry W Tymes rem to Buffalo
" Rose clerk 28 King res 163 First
Rosenberg Everett R student R P I
" Maurice musician res 107 First
" Octave N salesman 16 Third
" Samuel shoe repairer 93 River h 107 First
" Samuel tailor 25 Congress rm 22 res 149 First
Rosenberry Frank collarworker h 710 Second av Lans
Rosenbery Bertha H Mrs h 2383 Sixth av
" Emmett C auto mechanic h 2383 Sixth av
Rosenbloom Joseph painter 181 River h 1633 Fifth av
" Samuel C teacher Hebrew 25 Congress rm 19 res 46 Second
Rosenblum Louis tailor 66 Congress rm 4 h 1633 Fifth av
" Joseph painter res 1633 Fifth av
Rosenburgh Chauncey V fireman h 721 River
Rosenfeld Harry canvasser h 2145 Seventh av
" Mendel musician res 2145 Seventh av
Rosengold Abram gardener h 508 Fifth av Lans
" Hicks salesman 511 Broadway h at Pleasantdale
" Jennie collarworker res 508 Fifth av Lans
Rosenholtz Joseph L instructor R P I res 167 First
" Morris clothing 160 River h 167 First
" Ruth student res 167 First
" William S musician res 167 First
Rosenkrans James P jr student R P I res 272 Hoosick
Rosenmond Abraham sec rem to New York
Rosenstein Jacob restaurant 88 Congress h at Albany
" Josephine Mrs res 3211 Seventh av
" Morris student R P I res at Albany
Rosenthal Benjamin (R & N Collar Co) 168 River res 163 First
" Dorothy C bookkeeper 405 River res 141 First
" Harris printer and grocer 72 River h 41 First
" Harry civil eng res 1515 Seventh av
" Isaac dry goods (Hoosick Falls) res 1618 Fifth av
" Jacob junk and bottles 56 Franklin h 163 First
" Jacob C prop Rose Theatre 143 Fourth h 2 Locust av
" Jennie Mrs sec and treas Majestic Amusement Co 141–143 Fourth res 2 Locust av
" Josephine, Frear's h 1627 Fifth av
" Lillian steno (Hoosick Falls) res 1618 Fifth av
" Louis student res 147 First
" Mary widow Jacob res 1515 Seventh av
" Morris (Brilliant Electric Co) 29 Congress res 141 First
" Nathan res 556 Jacob
" Philip window cleaner h 147 First
" Rose R steno res 1618 Fifth av
" Samuel dry goods (Hoosick Falls) h 1618 Fifth av
" Saul student res 147 First
Rosenzweig Dell res 2324 Fifteenth
" Florence bookkeeper 185 River res 2324 Fifteenth
" Frances res 2324 Fifteenth
" Joseph notions 185 River h 2324 Fifteenth

Rosery Flower Shop (Walter E Olmstead) florists 120 Third
Rosina Manica rem to Waterford
Rosney Michael J truckman (Albany) h 226 Fourth
" Philip helper res 226 Fourth
Rosoff Nathan L men's furnishings 188 River h do
Rosolsky Joseph ironworker h 180 Congress
ROSS ADAM CUT STONE CO 999 to 1009 Broadway Albany—See page 1049
" Adam 2d (Gem Spoon Co) 4 Oakwood av and treas Ross Valve Mfg Co 6 do h 124 do
" Adam A com trav h 9 Desson av
" Agnes C clerk 521 River res 429 Tenth
" Alexander puncher M 12 Vandenburgh av
" Antonio mason h 153 William
" Archibald H painter 92 Ida h do
" Charlotte widow Thomas res 3251 Seventh av
" Colin A foreman h Putnam Sycaway
" Donald G electrician (Schenectady) res 32 Woodlawn ct
" Edith widow Nelson D h 38 Woodlawn ct
" Edward E salesman 464 Fulton h Wayne nr Hoosick
" Elizabeth widow John res 762 Second av Lans
" Elizabeth McC clerk 521 River res 348 Ninth
" Elmer W (Radio Apparatus Co) 426 River res 348 Ninth
" Emily C res 110 Third
" Emma D h 23 Lee av
" Eugene F bicycle repairer 58 Congress res 32 Woodlawn ct
" E Ogden lawyer 297 River rm 404 h 212 Pawling av
" Frank shoe repairer 409 Federal h r 2277 Fifth av
" Frederick L machinist res 124 Oakwood av
" Gertrude C bookkeeper W Glen av res 194 Sixth av Lans
" Isabelle collarworker res 429 Tenth
" Isabelle C rem from city
" Jacob H ironworker h 731 Burden av
" Jennie Mrs res 156 Ninth
" Jennie C res 124 Oakwood av
" Jessie C elocutionist h 110 Third
" Jessie J clerk 521 River res 348 Ninth
" John driver h 3117 Sixth av
" John foreman h 194 Sixth av Lans
" John moving picture opr 12 Third res 3312 Seventh av
" John stonecutter h 438 Tenth
" John C vice pres Ross Valve Mfg Co Inc 6 Oakwood av and (Gem Spoon Co) 4 do h 122 do
" Lillian R rem to Chicago Ill
" Louis res 156 Ninth
" Maria C widow George A (Troy Rubber Stamp Works) 249 River rm 2 h 20 Pawling av
" Mary E widow William 2d h 348 Ninth
" May W reporter Troy Record res 110 Third
" Nelson D draftsman res 1 Ford av
" Ogden J city treas 24 City Hall h 1726 Fifth av
" Pattern Works (W J Ross) shirt and collar patterns etc 135 Sixth av Lans
" Stores Inc The dry goods 56 King
" Valve Mfg Co Inc 6 Oakwood av
" William (Gem Spoon Co) 4 Oakwood av and pres Ross Valve Mfg Co Inc 6 do h 142 do
" William J (Ross Pattern Works) 135 Sixth av Lans h do
Rossetti Nicholas chauffeur res 608 Fourth
Rossi Charles h 128 Congress
" Damiano pastor State St M E church res 128 Congress
" Salvatore laborer h 26 Harrison pl
Rosskoff Louis W pres The Ross Stores Inc 56 King h at New York
Rossmanno Domenico grocer 255 Fourth and court officer Rens County Jail h 355 Fourth
" Salvatore laborer h 3114 Seventh av
Rotelli Alexander (Dwyer & Rotelli) restaurant 74 Congress and (Troy Lunch) 410 Federal h at Sycaway
Roth Charles carpenter res 65 Thirteenth
" Edward R salesman 387 Congress res 13 Thirteenth
" Eugene student R P I res 164 Eighth
" George B pres and treas Broughton Fur Co 303 River h 40 Lavin ct
" Harold D carpenter h 11 Thirteenth
" John N painter h 13 Thirteenth
" William carpenter 65 Thirteenth h do
Rotherham George A emp Fuller & Warren Co res 2 Thomas
" George G mechanical engineer h 1637 Fifth av
Rothstein Henry tailor 138 Second h 169 First
Rotiroti Vincenzo beverages 73 Hill h do
Rotondo John A cutter 2324 Fifth av h 145 Third
Rouclere Harold student R P I res 1995 Fifteenth
Rougier William rem to Saratoga Springs
Roules Mary widow David h 9 Fales ct
Roullier Adolphus carpenter h 428 River
" Albert A ship builder h 78 Thirteenth
" Alfred J chauffeur h 4 Madison pl
" Delima seamstress res 428 River
" Lena E collarworker Cluett's res 428 River
" Napoleon chauffeur res 428 River
Rounds Grace B widow Walter res 3253 Seventh av
" Joseph laborer h 442 Tenth
" Samuel E h 669 Fifth av Lans
" Samuel E jr collarcutter h 259 Fifth av Lans
Rouowsky John laborer h r 475 Second
Roure Eugene A student R P I
Rourke Agnes buttonholer res 862 River
" Anna clerk 124 Fourth res 247 Third
" Annie widow Michael h 113 Earl
" Charles helper res 190 Fourth
" Cora Mrs h 215 Congress
" Cornelius laborer h 1112 Fifth av
" Dora Mrs, Primrose Tea Rooms 83 Fourth res 112 Maple av
" Ethel L clerk (Albany) res 2307 Twelfth
" Frances M phone opr res 47 Fifth av Lans
" Frank h 2307 Twelfth
" Frank W clerk 409 River h 68 State
" James res 862 River
" James D foreman res 1636 Fifth av
" James F apprentice res 40 Ingalls av
" Jeremiah driver h 2219 Sixth av
" John F teamster h 3258 Sixth av
" John H gatetender Fourth-st crossing h 21 Congress
" Joseph laborer h 435B Second
" Joseph A h 445 Third
" Josephine collarworker Cluett's res 2727 Fifth av
" Kate widow James h 862 River
" Lawrence machinist h 112 Maple av
" Margaret Mrs h 803 Second av Lans
" Margaret M collarworker Cluett's res 2727 Fifth av
" Marion S nurse Troy Hospital res do
" Mary res 862 River
" Mary C stitcher res 3258 Sixth av
" Matthew jr warehouseman 7 Madison h 2729 Fifth av
" Michael craneman h 2727 Fifth av
" Michael J helper h 40 Ingalls av
" Michael J h 47 Fifth av Lans
" Nora widow John res 1636 Fifth av
" Stella E teacher school 15 res 2307 Twelfth
" Thomas W bookkeeper Troy Trust Co res 40 Ingalls av
" William Flynn ironworker B I Co h 267 Lincoln av
" William Francis student res 267 Lincoln av
" see Roake Roarke and O'Rourke
Rouse Henry S h 16 Munro ct
" Lillian Richie Mrs res 2210 Fifth av
" Lucile S teacher res 2210 Fifth av
" Miriam E student res 2210 Fifth av
" Sherman pastor Fifth av M E church h 2210 Fifth av
" William h 127 Eighth
Roush Sigel dentist 44 Third h at Averill Park
Rouskie Reynold bologna maker 158 Fourth res 43 State
Rousseau Elmira res 192 Ninth
" Emma collarworker h 364 Second
" Julia collarworker res 364 Second
" Louis grocer 407 Second h do
" Louis jr res 407 Second
" William W agt N B Warren & Bros Est and (Breese, Rousseau & Co) ins 257 Broadway and asst prof R P I h head of Ford av
Roussel Edmond M contractor 424 Fifth av Lans h do
" Margaret widow Edmund G died Sept 27 1922
" Margaretta E milliner 458 Broadway h do
" Mary A res 458 Broadway
Roussell Edmond M contractor 424 Fifth av Lans h do
Roux Joseph bottler 598 River h at Cohoes
Rowan Frances C collarworker Cluett's res 246 Congress
" Robert H bookkeeper Troy Cold Storage Co h at Cohoes
" Robert H student R P I rem to S Norwalk Conn
" Vincent P master mechanic D & D h 609 River

Rowe Burton L machinist h 42 Stow av
" Ellis L pres and treas Rensselaer Valve Co 1 Ontario U S I Cohoes h at Round Hill
" Irving h The Caldwell suite 6
" James molder h 555 Congress
" John C student R P I
" John P floorwalker Frear's h at W'vliet
" Thomas A com trav h 2200 Fourteenth
" William J chauffeur h 807 Fourth av Lans
" Zachariah F barber 675 Pawling av h at W'vliet
Rowland Charles H rem to New York
" George M lightning rods 31 One Hundred Tenth res do
" Lucy Mrs collarworker Cluett's res 1640 Fifth av
Rowley Alfred T helper Manning Paper Co h 560 Second
" Elizabeth P res 45 Collins av
" Georgeanna steno res 131 First
" James helper Samaritan Hospital res do
" James springmaker h 20 Hopkins
" John helper h 10 Mechanic
" John 2d died June 22 1923
" John H clerk res 45 Collins av
" see Raleigh and Rawley
Roy Charles P pres Roy Woolen Co W'vliet h 28 Maple av
" Edward F accountant B I Co h at W'vliet
" Herbert F county attorney also lawyer 251 River rm 43 h at Hoosick
" George carpenter h 712 Fifth av Lans
" Harry res 59 Fourth
" Isaac res 192 Ninth
" Lawrence res 24 Second
" Leo N student R P I
" Louis molder h 14 Douw
" Merton I accountant 547 River h 2166 Thirteenth
" Olive opr res 14 Douw
Royal Knitting Co Inc 5 Union
Roys Henry machinist res 349 River
Rozelle Maude forewoman 433 River res at Cohoes
Rozian Surpaye Mrs res 3 Overlook ter
Rozum Caroline collarworker res 21 First
" Sylvester laborer h 25 Tyler
Ruback John C foreman h 510 Pawling av
" Laura H student res 510 Pawling av
Rubbo Pasquale shoe repairer 290 Second av Lans h 2114 Seventh av
Rube Lebolt driver h 232 Second av Lans
Rubel Julius laborer h 42 Mann av
Rubenstein Anna widow Samuel h 96 River
" Lewis clerk P O res 96 River
Rubeor Anna widow Alfred res 36 Glen av
" John A collar turner res 36 Glen av
Rubino Agnes collarworker res 221 Fourth
" Annie widow Michael garage r 221 Fourth h 221 do
" Celesta married James Testa
" Frank engineer res 221 Fourth
" James plumber res 221 Fourth
" Pasquale boilermaker res 221 Fourth
Ruchel Alexander M rem to Albany
Ruddock Samuel J grocer 3030 Seventh av h do
Ruddy John adv solicitor Troy Times h at Lathams
Ruderbush Annie Mrs res r 67 Glen av
Rudiger Arthur E mgr rem to Cambridge
Rudolph Bert chauffeur res 1645 Fifth av
" George H laborer h 173 Church
Ruefle Charles A bookkeeper 869 River h 168 Sixth av Lans
Ruehe Ernest H sales mgr h 2168 Thirteenth
Ruether Coletha nurse res 1712 Highland av
" Effie A widow Ernest C steno res 76 Thirteenth
" Ernest F cabinetmaker 270 River h 1712 Highland av
" Frank carpenter 107 Church h at W'vliet
" Gertrude L res 1712 Highland av
Ruff Addie res 295 Third
" Alban E chemist (New York) res 80 Fourth
" Alban J (Andrew Ruff's Sons) 259 Hill h 80 Fourth
" Amelia C collarworker E & W res 359 Third
" Andrew J (Andrew Ruff's Sons) 259 Hill h 1635 Tibbits av
" Edward clerk 200 Fourth h 3 Sheridan av
" Frank J clerk 200 Fourth h 64 Ida
" George C sergeant police 4th precinct Lans h 359 Third
" Gustavus C died Nov 22 1922

Ruff
" Harold, Arsenal res 80 Fourth
" Helen res 295 Third
" Herman J (Andrew Ruff's Sons) 259 Hill h 250 do
" Julius mill hand h 295 Third
" J Herman student res 250 Hill
" Louise M steno 48 Fourth res 250 Hill
" Mary F widow Gustavus C h 102 Jefferson
" Willard G chauffeur res 134 Third
RUFF'S ANDREW SONS (Alban J, Andrew J and Herman J) millers 231–259 Hill—See page 1057
Ruffin B D Mrs sec W H Draper & Sons Inc 27 One Hundred Second h at Washington D C
" Edward laborer res 2190 Sixth av
Ruhler Otto C clerk h 259 Ninth
Rule William E fireman h 682 Third av Lans
Rummel Lillian shirtworker res 17 Bond
" Philip C foreman 910 River h 4 One Hundred Twenty-sixth Lans
Rumpler Robert F mgr res 217 Fourth av Lans
Rundell Isabella L h 191 Hoosick
" Lillian (Albany) married Grove Green
Runk William N rem to New York
Runney Elouise instructor Russell Sage College res do
Ruoff George J student R P I res 224 Eighth
" Herman C student R P I res 901 People's av
" John h 901 People's av
" John G contractor h 2263 Sixth av
" Marie E E widow George h 224 Eighth
Ruoto James res 3 Havermans av
" Lucy widow Thomas h 3 Havermans av
" Rocco res 3 Havermans av
Ruoty Rocco barber res 426 River
Ruping John J carpenter h 2432 Fifth av
Rupp Agnes married William Kilmartin
" Edward P bricklayer h 364 Tenth
" Hector chauffeur res 226 Hoosick
" John laborer rem to Cohoes
" Peter papermaker h 226 Hoosick
" Theodore laborer res 226 Hoosick
Rupsis Anthony beverages 552 Jacob h do
Rush Charles h 1304 Fifth av
" George shoe repairer 1807 Fifth av h r 1304 do
" John res r 1304 Fifth av
" Mary A Mrs nurse res 235 Ninth
" Michael F (Albany) h 6 Grace ct Lans
" Philip F laborer h 6 Grace ct Lans
Russ Lillian M bookkeeper Troy Trust Co res at Cohoes R F D 1
Russell Agnes M widow Patrick h 75 Division
" Albert J h 378 Tenth
" Amos E mgr phonograph dept 13 Second h 19 Walker av
" Anna boxmaker res 2445 Fifth av
" Anna M steno res 2320 Fifth av
" Archibald B engineer res 718 Fulton
" Bessie h Victoria av
" Bridget widow Henry h 2336 Seventh av
" Burdell C painter U T Co h 116 College av
" Catharine stitcher res 896 River
" Catharine E widow Charles A died June 19 1923
" Catherine M widow Anthony h 159 First
" Charles fruit 2340 Fifth av h 2320 do
" Charles C compositor h 270 Eighth
" Christopher J salesman also alderman 2d ward res 49 College av
" Clarence A ins res 10 First
" David laborer h 36 Jefferson
" Earl E collar cutter h 214 Congress
" Edward H rooming house 127 River and restaurant 136 do h do
" Elizabeth maid res 1831 Fifth av
" Elizabeth Mrs res 417 Tenth
" Emily A Mrs res 19 Walker av
" Esther R Mrs h 2220 Seventh av
" E Florence nurse res 4 Campbell pl
" Frances res 2909 Fifth av
" Francis M elevatorman h 810 Federal
" Frank T salesman Frear's h 4 Campbell pl
" Fred M teamster res 16 Walnut
" George driver h Oill Mill Hill
" George salesman h 219 Congress
" George res 200 Congress
" George T industrial traffic mgr 92 Fourth rm 407 h 705 Third av
" Helen collar worker Cluett's res 2270 Sixth av
" Helen widow John T res 3367 Sixth av
" Helena V phone opr 249 River res 2320 Fifth av

Russell
" Henry A shipper Hall, Hartwell & Co Inc res 2336 Seventh av
" Howard O boys' sec Y M C A 10 First h 21 Lake av
" Irving R machinist res 199 Congress
" James J conductor U T Co res 75 Division
" John res 2507 Fifth av
" John L agent 607 Broadway h 49 College av
" John L clerk P O h 110 Maple av
" John P cigars 187 Fourth h 49 do
" John P laborer res 75 Division
" Joseph W machinist h 3 Eighth
" Josephine stitcher res 896 River
" Julia res 652 Sixth av Lans
" J Harvey rem to Bath
" Leroy N carpenter h 2220 Fifth av
" Lester E painter res 652 Sixth av Lans
" Louden machinist 14 Union res Victoria av
" Lucy C widow Nathaniel E h 580 First av Lans
" Lucy F res 580 First av Lans
" Mary h 44 Christie
" Mary (2336 Seventh av) married Edward E Gettings
" Mary J nurse res 58 Second
" Matilda J Mrs boarding house 15 Congress
" Michael J asst foreman 521 River h 896 do
" Orin O stock clerk h 22 Douw
" Pierce H lawyer and County Judge 8 Court House h 61 Pine Woods av
" Robert M com trav 245 River h 31 Second av Lans
" Rosalie collar worker Cluett's res 2270 Sixth av
" Rose L widow Edward C h 126 Fifth av Lans
" Sadie Mrs h 789 River
" Sage College, Second n Ferry
" Sage College of Practical Arts 40 Congress
" Thomas J student h 2320 Fifth av
" Warren G com trav res 686 Sixth av Lans
" William boiler tester D & H h 2011 Fifth av
" William G molder h Annie st
" William H mgr 301 River rm 403 h 554 Fifth av Lans
Russett Emma L saleswoman 22 Third res 21 First
Russman Charles horse shoe puncher B I Co h 46 Spring av
" Matthew shirt cutter Cluett's h 20 Spring av
Russo Alphonsus res 1639 Fifth av
" Anna res 12 Liberty
" James auto repairer res 17 Havermans av
" Joseph res 1639 Fifth av
" Sabatino laborer h 115 Earl
" Theresa Mrs h 17 Havermans av
Russon La Ritta widow Charles stitcher E &W res 1646 Fifth av
Rust Mary h 2245 Fifteenth
Ruth C Edward collar cutter h 58 Brunswick av
" Edna M steno 9 Court House res 58 Brunswick av
" Emma stitcher res 388 Fourth
" F Sylvester carpenter 158 River h 21 One Hundred Twenty-fourth
" Joseph F molder D & H h 388 Fourth
" Mary widow Joseph E res 388 Fourth
" Netta M res 58 Brunswick av
Rutherford George M repeater man 925 Third av Lans res 761 Second av do
" John machinist h 7 Mill
Ruthowski Joseph helper res 2234 Seventh av
Ruthven Agnes res 1828 Fifth av
Rutledge David J prop Phoenix Hotel Lans h 32 Pawling av
" M Kathryn teacher res 32 Pawling av
Rutter Charles A student R P I
Ruymen Julius painter h 53 Congress
Ryan Agnes B Mrs res 1724 Fifth av
" Agnes E collar worker Ide's res 504 Fourth
" Alice F comptometer opr res 112 Adams
" Alice M saleswoman Broadway cor Third res 2370 Sixth av
" Alice M (325 Fourth) married James Flaner
" Anna collar stitcher Miller's h 308 Eighth
" Anna collar worker Cluett's h 424 Monroe
" Anna collar worker Cluett's res 71 Jay
" Anna collar worker Cluett's res 644 River
" Anna collar worker res 3315 Seventh av
" Anna stitcher res 361 Fourth
" Anna res 192 Ninth
" Anna res 433 Third
" Anna F collar worker Power's res 432 Second
" Anna F widow William F h 400 Fourth
" Anna M nurse res 11 Linden av

Ryan
" Anna T student (Cohoes) res 159 Seventh av Lans
" Anthony J sub carrier P O h 126 Oakwood av
" Bertha M phone opr Mfrs Nat Bank res 192 Third
" Blanche res 1474 Fifth av
" Bridget examiner res 415 First
" Bridget shirt ironer h 577 Congress
" Bridget h 419 Second
" Bridget widow Philip died Aug 7 1922
" Bridget widow Thomas res 334 Congress
" Bridget C housekeeper res 424 Tenth
" Carolyn M saleswoman 299 Broadway res at Cohoes
" Cassie E Mrs h 114 Pine Woods av
" Catharine phone opr res 1 Hutton
" Catharine widow Frank h 310 Fourth
" Catharine A collar worker res 548 River
" Catharine E clerk res 188 Third
" Catherine collar worker E & W res 110 Ida
" Catherine collar worker Cluett's res 644 River
" Catherine cook Troy Hospital 56 Oakwood wood av res do
" Catherine teacher (Poestenkill) res 485 Third av Lans
" Catherine Mrs res 906 River
" Catherine widow John h 327 Second
" Catherine widow Matthew res 251 Jackson
" Catherine widow Timothy h 425 Third
" Catherine C collar worker res 159 Seventh av Lans
" Catherine C (112 Adams) married Joseph J Horan
" Catherine E forewoman 433 River res 69 Ida
" Catherine F stitcher Ide's res 8 Broderick pl
" Catherine F res 579 Fifth av Lans
" Catherine G collarworker res 697 Burden av
" Charles opr U T Co res 859 Third av Lans
" Charlotte D clerk res 85 College av
" Christopher machinist died March 1923
" Clara E widow John h 192 Third
" Clarence J receiving teller National City Bank of Troy h 149 Sixth av Lans
" Cornelius gateman Third-st crossing h 112 Adams
" Cornelius motorman U T Co h 9 Polk
" Cornelius C hoseman Pumper 5 h 1447 Fifth av
" Daniel H com trav h 2221 Fourteenth
" Delia collarworker Cluett's res 644 River
" Dennis J nurse res 11 Linden av
" Dennis J puddler B I Co h 416 First
" Edna M clerk res 2649 do
" Edward clerk h 2649 Sixth av
" Edward laborer h 9 Burke
" Edward A buyer 227 River res 264 Eighth
" Edward A res 759 Second av Lans
" Edward H mgr (Albany) res 112 Adams
" Edward J asst cashier H N Co ft of Broadway res 459 Third
" Edward J bookkeeper Troy Record h 2370 Sixth av
" Edward J ironwork B I Co h 504 Fourth
" Edward J knitter res 678 Third av Lans
" Edward J paperworker h 450 Eighth
" Edward L grocer 433 Fourth res do
" Edward L lawyer 208 Rice bldg h 111 Fourth
" Edward L res 271 Fifth av Lans
" Edward P driver h 21 Park av
" Edward P helper h 529 First
" Edward P laborer res 785 River
" Edward T grocer 459 Third h do
" Edward T molder (W'vliet) h 398 Fourth
" Edward W salesman 404 Fulton h 34 Lavin ct
" Elizabeth res 236 Earl
" Elizabeth widow John h 264 Eighth
" Elizabeth widow Martin h r 110 Hill
" Elizabeth C examiner res r 110 Hill
" Elizabeth F res 111 Fourth
" Ella B steno 251 River rm 22 res 114 Pine Woods av
" Ellen collar worker Cluett's res 586 River
" Ellen Mrs h 611 Federal
" Ellen Mrs res 270 Third
" Ellen widow John F h 69 Ida
" Ellen widow Timothy rem to Pawtucket R I
" Emma Mrs domestic 21 First res 200 River
" Emma C widow William A h 68 Ida
" Emmett P student R P I res 141 Eighth
" Eugene h 152 Third
" Frances A dressmaker res 69 Ida
" Francis J apprentice Casey Bros res 400 Fourth
" Frank clerk res 611 Federal

Ryan
" Frank helper 261 Third res 157 do
" Frank A h 2379 Sixth av
" Frank E mgr 424 River h 2259 Sixth av
" Frank J clerk 28 State h 2531 Fifth av
" Frank J heater D & H h 550 Second
" Frank J news dealer 383 Fourth h 325 do
" Frank L (Ryan's Silk Shop) 46 Fourth h 2370 Sixth av
" Frederick carpet layer 269 River res Oil Mill Hill Lans
" Garrett res 334 Congress
" George pressfeeder res 449 Third
" George J salesman Swift & Co h 598 Fourth
" Grace I res 770 Third av Lans
" Harry J clerk 521 River res 2212 Fifteenth
" Helen collarworker Cluett's res 644 River
" Helen seamstress 252 Broadway res 473 Second
" Helen C rem to Schenectady
" Helen F clerk 521 River res 9 Broderick pl
" Helen J res 112 Adams
" Helen K clerk res 159 Seventh av Lans
" Helen M clerk Mfrs Nat Bank res 126 Oakwood av
" Helen M collarworker h 448 Tenth
" Helen M teacher domestic science public schools res 9 Polk
" Helen M h 2251 Sixth av
" Helen R collarworker res 1036 Fifth av
" Helena E clerk Cluett's res 157 Third
" Hugh foreman 47 State h 361 Fourth
" Irene res 76 King
" Isabella McL collarworker res 5 Erie nr Woodside church
" James laborer res 70 Elm
" James laborer res 102 King
" James molder res 412 Fourth
" James res 611 Federal
" James A sales agent (Albany) h 2239 Fifth av
" James A shirtcutter res 1 Hutton
" James B collarworker Cluett s res 433 Fourth
" James C blacksmith h 332 Fourth
" James C sec John J Ryan & Sons Inc 310 Rice bldg res 37 First
" James E chauffeur h 746 Fifth av Lans
" James E h 160 Sixth av Lans
" James F collar worker Cluett's res 42 Glen av
" James F driver res 785 River
" James F salesman h Lake av north of Hoosick
" James H sec dept of assessment and taxation City Hall h 111 Fourth
" James J police 2d precinct h 473 Tenth
" James J h 3013 Sixth av
" James L salesman 310 Rice bldg h 372 Third
" James M lawyer res 602 Fourth
" James P cigarmaker res 8 Broderick pl
" James T undertaker 442 Second h do
" James T jr student res 442 Second
" Jane widow James h 8 Broderick pl
" Jeremiah A h 484 Second
" John beverages 439 Third h do
" John electrician h 516 Eighth
" John inspector h 2 Marvin av
" John ladderman auto truck 2 res 332 Second
" John pedler h 427 Fourth
" John student res 157 Third
" John h 1481 Fifth av
" John h 644 River
" John res 192 Ninth
" John res 52 Second
" John A foundryman h 110 Ida
" John B salesman (Albany) h 157 Third
" John E boilermaker h 714 Fulton
" John E machinist h 485 Third av Lans
" John E Mrs teacher Troy Business College res 714 Fulton
" John F molder h 325 Fourth
" John F h 1036 Fifth av
" John F res 611 Federal
" John H clerk 50 Union res 2221 Fourteenth
" John H clerk Rens County Jail res 495 First
" John H driver h 75 Division
" John J boxmaker h 2918 Fifth av
" John J clerk h 2 Prospect av
" John J clerk res 448 Tenth
" John J confectionery 696 Fifth av h do
" John J driver h 378 First
" John J inspector h 448 First
" John J machinist h 111 Adams
" John J molder Fuller & Warren Co res 432 Second
" John J pres and gen mgr John J Ryan & Sons Inc 310 Rice bldg h 37 First

Ryan
" John J salesman Frear's res 1614 People's av
" John J salesman h 427 Fourth
" John J sergeant police 1st precinct h 1474 Fifth av
" John J woodworker h 415 First
" John J & Sons Inc cotton and cotton waste 310 Rice bldg
" John J jr treas and vice pres John J Ryan & Sons Inc 310 Rice bldg res 37 First
" John L clerk res 433 Third
" John M res 74 Jay
" John P machinist h 785 River
" John P salesman 261 River h 380 Eighth
" John R h 770 Third av Lans
" John W molder h 1124 Fifth av
" Joseph laborer h 622 Fourth
" Joseph watchman h 236 Earl
" Joseph A collector 311 River h 2648 Sixth av
" Joseph E foreman h 602 Fourth
" Joseph J floorwalker (Albany) h 412 Second
" Joseph L res 325 Fourth
" Josepj M student (Georgetown) res 37 First
" Joseph T car repairer B & M h 474 River
" Joseph T special police h 274 Third
" Josephine collarworker res 110 Ida
" Josephine res 271 Fifth av Lans
" Josephine M collarworker h 355 First
" Josephine M res 192 Third
" Josie E h 697 Burden av
" Julia res 10 Locust av
" Julia (69 Middleburgh) rem to Chicago Ill
" Julia Mrs h 586 River
" Julia E widow Garrett h 153 N First
" Lawrence laborer h r 368 Third
" Lawrence res 192 Ninth
" Lawrence E student res 442 Second
" Lawrence H operator 67 State h 433 Third
" Leila M Mrs res 412 Tenth
" Leo J clerk (New York) res 325 Third
" Lillian T forewoman E & W res 111 Fourth
" Louis E machinist res 160 Sixth av Lans
" Lucy C res 5 Erie nr Woodside Church
" Madeline clerk 299 Broadway res at Cohoes
" Malachi T sec Hartigan's Dry Goods Co 366 River h 10 Locust av
" Margaret collar worker E & W h 1623 Sixth av
" Margaret Mrs variety 2701 Sixth av res 2649 do
" Margaret Mrs h 281 Ninth
" Margaret widow John h 654 Fifth av Lans
" Margaret widow Patrick h 251 Madison
" Margaret widow Thomas res 56 Ida
" Margaret C opr res 433 Fourth
" Margaret E res 85 College av
" Margaret E res r 110 Hill
" Margaret E res 44 Second av Lans
" Margaret G bookkeeper 48 Third h at W'vliet
" Margaret J steno res Brunswick rd
" Margaret L clerk 12 King res 55 Ford av
" Margaret M steno (Albany) res 112 Adams
" Margaret M res 111 Fourth
" Margaret V (Ryan Sisters) 218 Ilium bldg res 4 Alder av
" Marguerite city historian City Hall res 10 Locust av
" Marguerite Mrs res Westover rd
" Marion D clerk res 2908 Sixth av
" Martin A mgr 2612 Sixth av h at Cohoes
" Martin G laborer res 110 Hill
" Martin J shirtcutter h 666 River
" Martin J (G I) res 2310 Fourteenth
" Mary h 103 Brookview
" Mary res 1474 Fifth av
" Mary res 114 Jefferson av
" Mary res 55 Ninth
" Mary res 192 Ninth
" Mary Mrs h 700 Fourth av Lans
" Mary Mrs res 76 First
" Mary widow collar starcher Cluett's h 77 Fourteenth
" Mary widow John h 579 Fifth av Lans
" Mary widow John J h 10 Broderick pl
" Mary widow Stephen h 166 Hill
" Mary A clerk Third cor State res 7 Wait pl
" Mary A collar worker h 495 First
" Mary A collar worker res 746 Fifth av Lans
" Mary A housekeeper res 433 Fourth
" Mary A starcher res 577 Congress
" Mary A steno 47 State res 10 Broderick pl
" Mary A res 442 Second
" Mary A Mrs h 70 Elm
" Mary C student res 167 Hill
" Mary C teacher school 18 h 4 Alder av
" Mary Eugenia res 160 Sixth av Lans

Ryan
" Mary E collarworker E & W res 433 Third
" Mary E nurse res 55 Ninth
" Mary E sleeve facer Cluett's res 42 Glen av
" Mary E steno 16 First res 264 Eighth
" Mary Francis clerk res 2370 Sixth av
" Mary F stitcher res 1 Hutton
" Mary H steno 276 Fifth av Lans res at Cohoes
" Mary J collarworker res 504 Fourth
" Mary M stitcher res 159 Seventh av Lans
" Mary M res 15 Kinloch av
" Mary M widow Frank h 5 North
" Mary R registrar of vital statistics 14 City Hall res 602 Fourth
" Mary T phone opr res 448 First
" Mary T widow Thomas h 11 Linden av
" Mary V collar worker Cluett's res 110 Ida
" Mary V teacher res 152 Third
" Maurice J plumber 2 Second h 2324 Fifth av
" May collarworker res 75 Jay
" May A clerk 291 River res 8 Liberty
" May A steno 521 River res 85 College av
" Michael clerk res 9 Broderick pl
" Michael laborer res 530 Eighth
" Michael E motorman U T Co res 495 First
" Michael E police 1st precinct h 157 Congress
" Michael F brakeman D & H h 363 Fourth
" Michael F clerk h 377 Tenth
" Michael F engineer Ide's h 1 Hutton
" Michael F puddler h 9 Broderick pl
" Michael J city laborer h 159 Seventh av Lans
" Michael J foundryman h 424 Tenth
" Michael J laborer h 365 Third
" Michael J painter h 294 Ninth
" Michael J painter res 188 Third
" Michael J storekeeper 47 State h 55 Ninth
" Minnie A res 1036 Fifth av
" M Adelaide steno 297 River rm 506 res 442 Second
" Naomi C inseter res 160 Sixth av Lans
" Nellie H (Ryan Sisters) 218 Ilium bldg res 4 Alder av
" Nora V phone opr res 11 Linden av
" Oliver A police 1st precinct h 320 Fourth
" Patrick fireman h 152 Ferry
" Patrick ironworker R J Co h 6 Marvin av
" Patrick laborer h 432 Second
" Patrick E shipper h 422 Eighth
" Patrick F h New Turnpike ab One Hundred Twenty-fifth av Lans
" Patrick H driver res 10 Broderick pl
" Patrick H printer Troy Times res 112 Adams
" Patrick J beverages 198 First h 7 Kinloch av
" Patrick J driver res 419 Second
" Patrick J res Brunswick rd
" Peter B accountant h 55 Ford av
" Philip J clerk 108 Congress res 339 Second
" Pierce ironworker h 371 First
" Ralph J pressfeeder res 504 Fourth
" Raymond C salesman 77 Third res 2224 Fifth av
" Raymond J inspector res 2649 Sixth av
" Redmond helper h 5 Erie nr Woodside church
" Roger keeper St Mary's cemetery Brunswick rd h do
" Roger H bookkeeper res 152 Third
" Rosemary D music teacher 325 Third res do
" Samuel T auto repairer res 11 Linden av
" Sanford J (Gray & Ryan) plumber 28 Hoosick h at Wynantskill
" Simon h 431 Third
" Sisters (Nellie H and Margaret V) ladies' hairdressers 218 Ilium bldg
" Susan E clerk 521 River res 85 College av
" Sylvester A salesman 176 Third res 264 Eighth
" Theodore E contractor 30 Fourth res 264 Eighth
" Thomas collar turner res 79 Hoosick
" Thomas knitter h 678 Third av Lans
" Thomas res 192 Ninth
" Thomas A express h 167 Hill
" Thomas E molder h 2370 Sixth av
" Thomas F auditor h 151 Third
" Thomas F clerk rem to Schenectady
" Thomas F laborer h 426 Second
" Thomas F molder h 446 Tenth
" Thomas F molder h 333 First
" Thomas F student R P I
" Thomas H laborer h 374 Fourth
" Thomas H laborer h 168 Hill
" Thomas M molder h 56 North First
" Thomas P hoseman Pumper 8 Hoosick cor Tenth h 385 Tenth

Ryan
" Thomas P salesman res 111 Adams
" Thomas W conductor N Y C h 15 Kinloch av
" Veronica M phone opr res 159 Seventh av Lans
" Walter D instructor R P I h at Schtdy
" William clerk 275 River res 365 Third
" William conductor U T Co h 449 Third
" William painter h 2242 Sixth av
" William (55 Middleburgh) rem to Cohoes
" William A ironworker B I Co res 433 Fourth
" William A salesman res 363 First
" William F apprentice Troy Record res 400 Fourth
" William F police 1st precinct
" William F printer Troy Record h 449 Madison
" William F res 495 First
" William H com trav died July 1 1923
" William H engineer h 2208 Fifteenth
" William H waiter 4 Franklin sq h 6 Hutton
" William H h 85 College av
" William H jr clerk res 85 College av
" William J car inspector N Y C h 1324 Fifteenth
" William J chauffeur h 19 Glen av
" William J clerk N Y C h 325 Third
" William J clerk res 10 Broderick pl
" William J clerk res 192 Third
" William J foreman 5 Front h 233 Fourth
" William J meatcutter h 219 Stow av
" William L carpenter res 264 Eighth
" William P beverages 758 Pawling av h do
" William S despatcher D & H res r 55 Middleburgh
" Winnifred res 55 Ninth
" & Fitzpatrick Co Inc plumbing supplies 424 River
Ryan's Silk Shop (Frank L Ryan) 46 Fourth
Ryder Elvire I died April 24 1923
" Emily T res 850 Fifth av Lans
" Gus shipper Cluett's res 616 Grand
" Helen L teacher Emma Willard school res do
" Louise F widow Lloyd H h 850 Fifth av Lans
Ryemiller Elizabeth collar insp res 281 Ninth
Ryer George printer h r 166 Tenth
Rymarchak Michael laborer h 109 Jackson
Rymiller Charles F driver h 7 Gurley av
" Harry chauffeur h 16 Billings av
" Nicholas P tender h 17 Gurley av
" Raymond P chauffeur res 9 Gurley av
" William carpenter h 9 Gurley av
Rynders Lizzie widow Reuben h 160 Congress
" Nettie widow Reuben jr died June 15 1923
Rysedorph Harry fireman res Mountain View nr Pawling av
" Harry S driver res 120 Brookview
" JamesH spinner h 120 Brookview
" James L knitter res 120 Brookview
" John papermaker h Mountain View av near Pawling av
Ryvitch Dorothy widow h 12 Willis

S E T Valve & Hydrant Co Inc 206 Times bldg
S & H Hand Cleaner Co (Will C Wilcox) 117 Earl
Saad Lena res 177 Fourth
" Sarah h 177 Fourth
Saalfrank Mary A millhand res 156 Seventh av Lans
Saatjian Mihran meatmarket (Albany) h 1 Oakwood av
Sabin Bert D h 321 Tenth
" Elbert J gardener res 321 Tenth
" Lillian M musician res 321 Tenth
Sabolsky Myer died
Sabourin Antoine J barber 460 Broadway h at Cohoes
" Bernice Mrs collarworker h 2153 Sixth av
Sacafrue Joseph h 24 Orr
Sacco Oratio h 39 Thirteenth
Sachs Herman R student R P I
Sackett Ray shipper 270 River res at Watervliet
Sacks Max rem to Albany
" Nathan crockery 2248 Fifth av h 175 First
Sadler Josephine res 156 Second av Lans
Saehrig Emma supt 548 First av Lans h 526 Fifth av do
" Eva M married William Duncan
" Fred car repairer D & H h 526 Fourth av Lans
" Louise M clerk 83 Third res 172 do
" Paul C (August Schnell) optometrist 83 Third h 172 do
Saeng-Xuto Sra student R P I res 1604 Jacob
SAFE DEPOSIT BOXES FOR STORAGE OF VALUABLES Union Nat Bank of Troy 56 Fourth—See back bone and page 1018

SAFE DEPOSIT AND STORAGE VAULTS of the United National Bank 17 First cor State —See page 1021
Safford Charles res 192 Ninth
" George bookkeeper VanZandt's h 196 Eighth
" Leon L res 3344 Sixth av
Sagar George F student R P I h at Albany
" Ralph I student R P I res at Albany
Sage Albert H h 788 River
" Alice M stitcher res 122 Jefferson
" Benjamin H laborer res 31 Belle av
" Catherine M J stitcher res 122 Jefferson
" Catherine P widow James h 122 Jefferson
" George C clerk h 3278 Sixth av
" George C jr machinist res 3278 Sixth av
" Gertrude U bookkeeper ft Fulton res 611 Federal
" Helen F married Joseph A Cahill
" James S student res 122 Jefferson
" John B, U S N res 122 Jefferson
" Margaret widow William h 611 Federal
" T Russel res 5 One Hundred Twelfth
" & Gaffey (Louis G Redman) wholesale fish 791 River
Sagendorph Edith stitcher Cluett's h 336 Second
" Katherine M steno 684 Pawling av res 336 Second
" Violet clerk B & A res 223 Fifth av Lans
Sager Jerrie A sergt troop G State tropers Lake av cor Rankin av
" J Richmond rem from city
Sahagian Anthony collarworker res 1002 Jacob
" Armenad grocer 108 Fourteenth h do
" Fannie res 1002 Jacob
" Jacob shoe repairer 613 Jacob h 2150 Seventh av
" James clerk res 1002 Jacob
" Mary clerk res 2150 Seventh av
" Matthew O collarworker Cluett's h 2322 Fifth av
" Mihran grocer 919 Jacob h 1002 do
" Sara cashier res 108 Fourth
StDenis Joseph H carpenter h 537 Congress
StJean The Baptist Cemetery Spring av at city line
StJohn David barber res 2375 Fifth av
" George G barber 2375 Fifth av res do
" Leigh E student R P I
" Warren W physician 1920 Fifth av h do
StJoseph's Cemetery end of Mann av cor Delaware av
" Club 451 Fourth
" Maternity Hospital end of Mechanic
" Seminary 80 Eighth opp B'way
StLawrence Donald W stock mgr 104 Fifth av Lans res 1821 Seventh av
StMartin Catherine collarworker res 745 First av Lans
StMary's Academy 212 Third
" Cemetery, Brunswick bey Orchard av
StNicholas Cemetery end Vandenburgh av
StOnge Catherine F steno res 115 Jefferson
" Stephen F carrier P O h 115 Jefferson
StPeter's Cemetery, Oakwood av bey Humiston av
StPeters Irene teacher res 211 Eighth
StPierre Robert rem to Albany
StThomas Neil machinist h 2268 Sixth av
StVincent's Female Orphan Asylum 180 Eighth
Saknovitz David student res 175 First
" Israel J student R P I res 175 First
" Nathan crockery h 175 First
Salerno James contractor h 3013 Sixth av
Salisbury Armond B helper res 36 One Hundred Twenty-fourth
" Bertha collarworker h 363 Tenth
" Charles carpenter res 7 Parmenter av
" Edward L coremaker h 526 Fourth av Lans
" Etta Mrs clerk 351 River h 20 Vandenburgh av
" Frank carpenter 142 Second res 121 Fourth
" Fred W pictures 2 Second rm 3 h do
" Harry musician h 10 Farm
" Hazel H res 61 Thirteenth
" Horace T foreman 433 River h 1 Fales ct
" Howard musician h 248 Congress
" John V D hoseman Engine 7 h 10 Excelsior av
" J Warren hoseman Pumper 5 h 7 Parmenter av
" Mary L Mrs collarworker h 36 One Hundred Twenty-fourth
" Nancy widow Edward K res 526 Fourth av Lans
" Richard A police 2d precinct h 61 Thirteenth
" Sarah G widow Henry C res 2 Linden av
" see Salsbury
Salmon Edith D sec 1 One Hundred Twentieth h at Albany
" Mary widow clerk 79 Congress h 80 Adams
Salmson Sara C office sec Y W C A 33 Second res do
Salsbury Josephine widow Louis h 716 Second av Lans
Salvation Army Industrial Home 154 First
" Army Store variety 198 River
" Army Temple 25 King
Salvi Domenico h 33 Franklin
Samaritan Hospital, People's av bey Fifteenth
" Hospital Maternity Centre 262 Fourth
Sambrook Alfred B student res 154 Fifth av Lans
" Bros (George T jr and John E) florists Fulton cor Fifth av
" Frank W collarworker res 154 Fifth av Lans
" George T jr (Sambrook Bros) Fulton cor Fifth av h at Watervliet
" G Russell clerk Fulton cor Fifth av res at Watervliet
" Harry D clerk Fulton cor Fifth av res at Watervliet
" John E (Sambrook Bros) Fulton cor Fifth av h at Watervliet
" Kathryn S bookkeeper Fulton cor Fifth av h at Watervliet
" Walter D collarworker h 154 Fifth av Lans
Samiof David dry goods 182 River h do
" Isadore meat market 88 Ferry h do
" Max meat market 100 River h do
" Simon clerk res 100 River
" Simon res 182 River
Sammis Hewitt G rem to Hudson
Sammon Dennis J shirt cutter Ide's h 265 Congress
" Ellen widow Dennis res 258 Second
" John J papermaker res 1322 Fifteenth
" Margaret stitcher Cluett's res 358 Second
" Mary F clerk h 90 Adams
" Mary M collarworker res 1322 Fifteenth
" Michael H h 1322 Fifteenth
Sample Dress Shop cloaks and suits 83 Fourth
" Thomas B machinist h 104 Oakwood av
Sampson Lucy Edith res 224 Pawling av
" Sarah E widow Albert A h 224 Pawling av
SAMPSON & MURDOCK CO Inc Charles D' W Marcy pres Grosvenor D'W Marcy treas Charles S Ford mgr directory publishers 448 Broadway Albany—See page 999
Samuels Frederick jr cashier VanBuren cor River h at W'vliet
Sanchez Julio student R P I res 126 Maple av
Sandall Lawrence H machinist h 1 House av
Sanders Clarence rem to Albany
" Kathleen steno 725 Sixth av Lans res at Watervliet
" Mary C steno 514 Fulton res at W'vliet
" Walter J ins agent 208 Ilium bldg h at W'vliet
Sanderson Walon L druggist 2209 Fifteenth h do
Sandham Wilmot student R P I res 17 Burdett av
Sandholdt Chester boxmaker h 465 Fourth av Lans
" Emma widow Francis res 456 Fourth av Lans
Sandholt George billiards h 299 Sixth av Lans
" George foremen h 84 Campbell's av
" Samuel M patternmaker h 44 One Hundred Thirteenth
Sandman Morris res 188 Seventh av Lans
Sands Frances widow Lawrence h 3 StMary's av
" John brushmaker res 694 Second av Lans
" Nettie res 2217 Sixth av
Sandycox Alice A collar worker res 2638 Sixth av
" Cecil R boxmaker res 2638 Sixth av
" Sadie Mrs res 2638 Sixth av
" William machinist res 2638 Sixth av
Sanfelice Gustavo physician h 135 Fourth
Sanford Evelyn W clerk Mfrs Nat Bank res Cohoes
" Gladys H clerk 521 River res 21 First
" Rose widow res 514 Grand
" William Mrs res 106 Second
Sanheim Jacob P machinist B & M h 2657 Fifth av
Sanjian Setrak res 143 Twelfth
Sanner Frank L engineer 499 First av Lans res 112 Second
" Frank F supt res 605 Fifth av Lans
Sansoucy Arthur blacksmith 139 Madison h 109 Munroe
Santerre William S machinist h 653 Sixth av Lans
Santora Alesso salesman res 106 Ferry
" John clerk 110 Ferry res 106 do

Santori Frank laborer res 1256 Fifth av
" Julia collar worker Ide's res 1256 Fifth av
Santorian Siragin collarworker h 1306 Hutton
Santoro Alfonso wholesale grocer 110 Ferry h 106 do
" John clerk 110 Ferry res 106 do
Santos Carvajal M student R P I res 126 Maple av
Sanvidge Thomas F gateman Seventh av crossing h 3035 Seventh av
" Thomas F jr bookkeeper res 3035 Seventh av
" William A undertaker 3026 Seventh av h do
Sanzo Dominick laborer h 508 Washington
Sapah-Gulian Daniel res 1487 Fifth av
" -Gulian Sapahgule res 1487 Fifth av
" -Gulian Stephen writer h 1487 Fifth av
Saperstein David pedler h 249 Liberty
" Harry A cashier res 161 First
" Isadore student res 161 First
" Jacob H milk inspector 14 City Hall h 199 Second
" Leon dry goods h 161 First
" Louis J mgr res 41 First
" Ruth student res 199 Second
" Sanford res 199 Second
" Sydney stock clerk 619 River res 199 Second
Saplin Joseph (Albany) h 1506 Seventh av
Saracino Leonard res 16 StMary's av
" Michael h 551 Washington
" Samuel laborer h 16 StMary's av
Sarcey Julia tailoress 123 Congress h 111 do
Sarcinelli Matteo h 408 Washington
Saroski Stephan laborer h 276 First
Sargent Carl S h 2 One Hundred Fifteenth
" John J clerk h 10½ Munro ct
" Richard R foreman ft Cypress h 18 Bleecker av
" William P student R P I res 1219 Jacob
Sarkisian Elisa res 262 Tenth
Sarnoff-Irving Hat Stores Inc 332 River
Sarraggio Frank h 508 Washington
Sarris Peter (Washington Restaurant) 295 River h 24 Second
Sartwell Mary L teacher Haskell school Lans res 547 Second av do
Sassagrant Ella C died June 8 1923
Sassaman Donald sign painter 315 River res 156 First
" Rowland J (Marks Sign Shop) 315 River res 156 First
Sasse Frederick C chemical engineer h 144 Second
" Mary collar worker Cluett's res 144 Second
" Robert died May 4 1923
" Wilhelmina M res 144 Second
Sater Howard H millwright h 387 Fourth av Lans
" Thomas O checker h 725 River
Satterday Mary Mrs h 238 Fourth
" Simon res 238 Fourth
" Stephen fireman res 238 Fourth
Saukisian Garagos collar worker h 159 Hutton
SAUL MARCUS Inc cloaks and suits 369 River —See page 1034
Saulnier William P rem to Reading Pa
Saulpaugh Ruth J saleswoman 299 River res 331 Congress
" William spinner h 331 Congress
Saunders Annie h 2186 Sixth av
" Daniel A clerk 311 Third h 246 Congress
" Ernest student R P I
" Ezra G salesman res 4 Irving pl
" Fred R machinist h 467 Ninth av Lans
" Harry E (Harry E Saunders & Co) 224 Second h do
" Harry E & Co (Harry E and William E Saunders) grocers 224 Second
" Helen R clerk res 224 Second
" Homer W attendant 10 First res 183 Ferry
" John S h 4 Irving pl
" Loretta J teacher school 12 res 459 Second
" Margaret student res 224 Second
" Mary clerk res 224 Second
" Rebecca widow William H H h 183 Ferry
" Rosella S, Frear's res 224 Second
" R Alonzo tinsmith h 17 One Hundred Seventeenth
" Stella E bookkeeper 407 Federal res 467 Ninth av Lans
" Wesley B machinist res 2613 Sixth av
" William E grocer 311 Third and (Harry E Saunders & Co) 224 Second h do
" see Sanders
Sauter William H clerk 279 River res at Watervliet
Savage Cornelia widow James died Jan 1923
" Edward J clerk res 111 Washington
" Ethel buttonhole maker h 1609 Seventh av
" James F clerk res 111 Wash
" Joseph A conductor N Y C h 111 Washington
" Mary collar worker res 1609 Seventh av
" Peter laborer res 709 Burden av
" Willis M mgr 261 River h 200 Sixth av Lans
SAVARD BROS (P A and J H Savard) clothing 316 River—See page 1034
" Joseph H (Savard Bros) 316 River h at Bridgeport Conn
" Marie H res 8 Hawthorn av
" Peter A (Savard Bros) 316 River h 8 Hawthorn av
Savas George (Savas & Vagenas) 375 River h at W'vliet
" & Vagenas (George Savas, Michael Vagenas) billiards 375 River
Saville George L confectioner 405 Second h do
" Mabel C Mrs collar worker h 50 Adams
Savin Thomas F sandman U T Co h 429 Fifth av Lans
Sawyer George F died Apr 30 1923
" Mary E widow George F died May 18 1923
Saxe Georgeana widow Frederick J died Feb 17 1923
Saylor Adaline res 195 Eighth
Sayre Ralph F student R P I res People's av cor Eleventh
Saysette Fred W painter 162 Eighth av Lans h do
Scala Dominick (Esposito & Scala) beverages 266 Fourth h 265 do
" Giuseppe laborer h r 252 Fourth
Scales William E clerk Frear's res 516 Second av Lans
" William E jr clerk (Waterford) h 516 Second av Lans
Scally Catherine collar worker h 2737 Sixth av
" Nellie res 2737 Sixth av
Scanlon Edward M salesman h 7 Hill
" Margaret collar turner Cluett's res 160 Middleburgh
Scannell James M mgr 249 River res 1636 Fifth av
" Katherine B clerk 521 River res at W Waterford
Scarpin Ark P h 95 Hill
Scarry Catharine E res 719 Fifth av Lans
" Catharine T manicure 611 Second av Lans res 559 Third av do
" Frances C phone opr 925 Third av Lans res 559 Third av do
" Katharine steno res 21 First
" Katharine R steno Chamber of Commerce res Sage bldg R P I
Schabhetl Joseph F grocer 469 Sixth av Lans h do
Schacht Emil h 2181 Sixth av
Schacket Joseph clerk 357 River res 12 DeFreest av
" Louis clerk 357 River h 26 One Hundred First
Schad Mary widow John P h 42 Second
Schaefer Alexander C mech dentist h 25 Seventeenth
" Mary res 192 Ninth
" Walter R rem to Long Beach L I
Schaeffer Arthur C salesman 261 River h 182 Seventh av Lans
Schaeneman Margaret widow Charles res 510 Fifth av Lans
Schafer George C clerk 10 One Hundred Twelfth h at Mechanicville
Schaffer John P boxmaker h 448 River
Schaible Adam died Nov 24 1922
" Carpet Cleaning Co (G Warren Kelly) rear 526 Congress
" C Ruth clerk res 820 River
" Florence sec res 1709 Highland av
" Jacob collector Bond cor Turner h 1709 Highland av
Schaller Doris clerk res 838 Second av Lans
" Johannes H supt 433 River h 838 Second av Lans
Schanthol Myer collar worker res 515 Grand
Schantz Frank N bookkeeper Earl cor Bridge av h 3322 Sixth av
Schanz William C rem from city
Schark Frank, State trooper Lake cor Rankin av
Schatzle Elizabeth widow Gerhardt h 556 Fourth av Lans
" Frederick W embalmer 104 Third h 283 Fourth
" George J bookkeeper 2612 Sixth av h 662 do Lans

Schatzle
" Joseph cabinetmaker res 556 Fourth av Lans
" William C auto boy Broadway cor Third res 283 Fourth
Schauble Louis L miller 7 Madison h at Rensselaer
Schaudt John cabinetmaker 261 River h 319 Ninth
" John jr confectioner 301 Ninth h 319 do
" John C cutter res 319 Ninth
" Louis G carpenter T U R R Co h 1 Morrison av
Scheer George E student R P I
Scheib Carrie F widow John h 3125 Sixth av
" Henry J papermaker h 133 Third
Scheiber William H collar cutter h 92 Sixth av Lans
Schellenger Doris res 21 First
Schelties George res 102 King
Schenectady Railway Express Co 85 River
Schenk Frances inserter Ide's res 2339 Seventh av
" Margaret widow Simone h 2339 Seventh av
Scherer's (Charles Ehrlich) cloaks and suits 252–254 Broadway
Scherhans Arthur W carpenter h 63 Thirteenth
" Charles F h 83 Fourteenth
" Wilhelmina C widow Charles died Dec 30 1922
Schermerhorn Albert L engineer Court House h 713 Pawling av
" Alexander collarworker res 102 King
" Alexander J bartender h 581 Fourth
" Anna widow Cyrus h 2230 Seventh av
" Annie E res 588 Sixth av Lans
" Arthur laborer h 523 Pawling av
" Augustus student R P I res 1565 Tibbits av
" Charles F (Mulligan & Schermerhorn) steamfitter Troy Savings Bank bldg h 1559 Tibbits av
" Charles W millwright res 240 Fifth av Lans
" Etta h 330 Congress
" Fayette S oiler U T Co res 523 Pawling av
" Frank foreman 433 River h 713 Pawling av
" Garrett G boilermaker h 153 President
" George tailor h 2271 Sixth av
" George H grocer 16 One Hundred Second h do
" George W driver h 22 Park av
" Grace E student res 1565 Tibbits av
" Harrison J student res 1565 Tibbits av
" Ida A res 523 Pawling av
" James B shipper h 134 Ninth
" J Harrison (Mulligan & Schermerhorn) plumber Troy Savings Bank bldg h 1675 Tibbits av
" Lee electrician h 2298 Fifth av
" Martha C res 181 Eighth
" Romaine foreman h 167 Ninth
" Walter D collar turner Cluett's h 729 River
" William R plumber 561 Congress h 1565 Tibbits av
Schermerhorne Charles res 192 Ninth
Scheuer Peter W teamster res Victoria av
Schier Frederick C mgr J S Bache & Co 251 River h at Albany
Schilck Anthony clerk h 447 Third
Schillaci James res 119 Fourth
" Joseph fruit h 119 Fourth
Schilling Charles printer 193 River h at Albany
" Elizabeth B res 83 Sixth av Lans
" Emily F ladies' hairdresser (Albany) h 83 Sixth av Lans
" Fred T plumber 420 River h at Watervliet
" John H salesman h 3A Kinloch av
" Joseph H oiler h 11 College av
" Magdalene widow Nicholas h 1502 Seventh av
" Mildred C bookkeeper 420 River res 83 Sixth av Lans
" Phillip J sales mgr h The Caldwell suite 22
" Ruth E married Mackenzie Macintyre
Schillinger William driver 309 Second h 150 Fourth
Schimmel Richard waiter h 119 Fourth
Schindler Edward J student R P I
Schivane G Thomas ladies' furnishing goods 114 Fourth h at Albany
Schlamiak Lena L steno res 151 Fourth
" Max (Textile Mill Remnant Store) 104 Congress res 151 Fourth
" Mendel jewelry 151 Fourth h do
" Sadie clerk res 151 Fourth
Schleder John h 123 Jefferson
Schlegel Bernard barber 349 Congress h 47 Seventeenth
" Jacob watchman h 25 Seventeenth
" John carpenter h 465 Tenth

Schlegel
" John J salesman 735 River
" Norman clerk h 68 Vandenburgh av
" Pauline H bookkeeper 6 Grand res 25 Seventeenth
Schleicher Frank T rem to Fresno Calif
Schlimmer Laura L res 79 River
Schlindwein Alice Mrs (Ida St Cash Market) 345 Fourth and grocer 351 Congress h 345 do
" Charles millworker res 777 Pawling av
" Charles E h 345 Congress
" Freda res 777 Pawling av
" Jacob prop Albia Hotel 777 Pawling av res do
" Jacob winder res 18 Munro ct
" Jacob jr h 210 Hill
" John J asst foreman 521 River h 87 College av
" Sophia res 777 Pawling av
" Sophie B widow John died July 10 1923
Schlomberg Albert porter Troy Club res 192 Hill
Schlosser Anna M res 3334 Sixth av
" August h 3334 Sixth av
" Augusta C widow Henry h 254 Fourth av Lans
" Charles box mfr 439 Sixth av Lans h do
" Fred A (Phillips & Schlosser) men's furnishings 65 Fourth h 171 Sixth av Lans
" Henry barber Hotel Rensselaer
Schloupt Charles J driver h 486 Eighth
" Edward L laborer res 486 Eighth
" Hiram J rem to Cohoes
" Joseph A chauffeur res 486 Eighth
" Lillian lock stitcher res 486 Eighth
" M Bertha lock stitcher res 486 Eighth
Schlutow Carl res 857 Fourth av Lans
" Paul F salesman 316 River h at G I
Schluze Mary J widow Eugene h 5 One Hundred Fifteenth
Schmalfuss Albert R student R P I
Schmaly John (G I) res 147 Fourth
" Lillian widow Ferris h 147 Fourth
" Louis res 147 Fourth
" Mary res 147 Fourth
Schmay August H collar cutter Cluett's h 186 Eighth
" John T collar cutter Cluett's h 850 People's av
" Nelson H student res 186 Eighth
Schmidbauer Joseph meatcutter h 25 Eighth
Schmidlin William salesman 215 Cannon bldg h at Loudonville
Schmidt Augusta stitcher Cluett's res 98 Eleventh
" Alfred S (Troy Art & Auction Rooms) 405–407 River h 60 Woodrow ct
" Carl carpenter h 98 Eleventh
" Catherine stitcher res 10 Woodrow ct
" Conrad died Apr 25 1923
" Conrad jr ins agt h 84 Oakwood av
" Eva res 84 Oakwood av
" Frank G clerk P O h 271 Sixth av
" Frank J chauffeur h 2110 Seventh av
" Frank W clerk P O h 271 Sixth av Lans
" Fred machinist res 10 Woodrow ct
" Frederick E jr student R P I
" Gabriel papermaker h 1029 Sixth av
" Gottfried baker h 10 Woodrow ct
" Iver chauffeur res 3226 Sixth av
" Joseph papermaker h 1512 Fifteenth
SCHMIDT, KOERNER & CO Inc house furnishings 333 River—See page 1060
" Laura buttonhole maker res 84 Oakwood av
" Louisa clerk 1729 Seventh av res 10 Woodrow ct
" Margaret married Arthur O Griggs rem from city
" Mary Lockrow Mrs nurse res 126 Second av Lans
" Minnie M collar worker res 10 Woodrow ct
" Niels pres Schmidt, Koerner & Co Inc 333 River h 247 Fourth av Lans
" William laborer 857 River h r do
Schmitt Clarence J helper 63 Congress res 720 Fourth av Lans
" Gretchen res 720 Fourth av Lans
" Henry tinsmith h 720 Fourth av Lans
Schnack William rem to Brooklyn
Schnapp Barbara B stitcher res 335 Fourth
" Caroline widow George N h 335 Fourth
" Dora C collar stitcher E & W res 335 Fourth
" Josephine M stitcher Cluett's res 335 Fourth
" William G mason res 335 Fourth
Schneck Frederick A foreman collar stockroom 547 River h 771 Third av Lans
Schneckenburger Martin gateman Hill-st crossing h 1035 Fifth av
" Rose clerk 12 Second res 1035 Fifth av

Schneider Andrew (Lucas Confectionery) 12 Second h do
" Arnold W asst city engineer City Hall h Gurley av Lans
" Barbara collar worker Cluett's h 2265 Seventh av
" Bertha clerk 412 Gay bldg res 455 Tenth
" Elizabeth Mrs res Wayne st Sycaway
" Elizabeth widow Andrew h 706 Fifth av Lans
" Felix undertaker 1629 Fifth av h do
" Frederick W com trav res 62 Second
" George H student R P I
" Grace L steno 202 Boardman bldg res Brunswick rd
" Henry C meat market 587 Congress h Brunswick rd bey Orchard av
" Herman C h Lake av north of Hoosick
" Josephine collar worker Cluett's res 2265 Seventh av
" Louis J carpenter's helper Cluett's h 94 Eleventh
" L Burton physician 62 Second h do
" Peter engineer h 455 Tenth
" Stephan laborer h 551 Fourth
" W Frederick student res 62 Second
" see Snyder

SCHNELL AUGUST Paul C Saehrig prop diamonds jewelry &c 83 Third—See page 1077
" Beatrice V married Edward Byrnes
" Charles auto repairer res 2657 Fifth av
" Emma widow Anthony M h 81 Jay
" Ethel C nurse (New York) res 81 Jay
" Helen D shirt worker Cluett's res 81 Jay

Schnurr Jacob W station agent B & M head One Hundred Fifteenth res 605 Fifth av Lans
Schols Alexander H draftsman h 109 Eighth
Schon Carrie nurse Samaritan Hospital res do
Schongar Charles W fireman D & H h 69 Middleburgh
Schoomaker Caroline Mrs h 169 Oakwood av
Schoonmaker Alice M res 5 Myrtle av
" Elizabeth P widow James E h 5 Myrtle av
" Elizabeth S res 5 Myrtle av
" Euneta res 169 Oakwood av
" Frederick J, State trooper Lake av cor Rankin av h 6 Cooper av

Schoonover Charlotte C student res 168 Sixth av Lans
" Frank E foreman (Colonie) h 168 Sixth av Lans

Schott Carrie K stitcher res 429 Eighth av Lans
" Hans P molder h 429 Eighth av Lans
" Rasmus J gardener h 429 Eighth av Lans

Schouler George M collar turner h 689 Sixth av Lans
Schove Glen C asst credit mgr 261 River res 74 MtPlesant av
Schrack Howard C printer (Cohoes) h 156 Seventh av Lans
Schrade Anna E collar worker res 31 Hoosick
" John G weaver res 31 Hoosick
" William baker h 31 Hoosick
" William G res 31 Hoosick

Schrader August porter 85 Congress res 185 Eighth
" Henry A shipper h 123 Eighth

Schrager Alice M bookkeeper 124 Third res do
" David mgr 124 Third res do
" Samuel (Schrager's Cleansers and Fancy Dyers) 124 Third 20 Fourth and 18 Harrison pl h 124 Third

SCHRAGER'S CLEANSERS AND FANCY DYERS (Samuel Schrager) 124 Third 20 Fourth and 18 Harrison pl—See page 1032

Schrammn Anna M Mrs res 108 Twelfth
" Bertha clerk 217 Broadway res 48 Ford av
" George L picture framer 217 Broadway res 48 Ford av

Schrauder Mary F widow Gurdon h 8 Parmenter av
Schray Richard laborer h 33 North First
Schreiber Carl J laborer h 786 Second av Lans
" Elise K steno res 786 Second av Lans
" Gretchen student res 786 Second av Lans

Schreier Albert meat market 43 King h do
Schreiner George h Mountain View av ab Billings av
" Joseph F machinist res Mountain View av ab Billings av
" Mary res Mountain View av

Schrell Fred fireman Samaritan Hospital res do
Schrier John butcher res 2346 Sixth av
Schriner Andrew res 171 Tenth
" Andrew C laborer res 209 Ninth
" Charles H laborer h 209 Ninth
" Clarence J driver h 43 Fourteenth

Schroeder Alfred C clerk P O h 19 Brunswick av
" Frederica widow Fritz h 435 Seventh av Lans
" Henry C engraver 361 River h 527 Seventh av Lans

Schron Charles tailor 825 Fifth av Lans h 279 Congress
" Irving clerk h 9 Woodrow ct
" Mae married Benjamin Joffe

Schuber John student R P I

SCHUBERT BROTHERS (Herman and William A) welding, cutting, brazing, auto frame straightening &c 1043 Fifth av—See page 1009

" Hattie widow August h 446 Eighth av Lans
" Herman (Schubert Bros) 1043 Fifth av res 446 Eighth av Lans
" William A (Schubert Bros) 1043 Fifth av h 360 First

Schudt Charles res 745 Fifth av Lans
Schuer Peter driver 768 Pawling av h 5 Victoria av
Schufelt Stella ironer Samaritan Hospital res do
Schuk Edward laborer res 910 Fifth av
" George laborer h 910 Fifth av

Schuldt Fred T (Henry Schuldt & Sons) 181 River res 10 First
" Henry jr (Henry Schuldt & Sons) 181 River h 160 Congress
" Henry & Sons (Fred T and Henry jr) painters 181 River

Schulte A cigars and tobacco 300 River
Schulthise Edward S metermaker h 2212 Fourteenth
Schultz Adolph brushmaker res 39 One Hundred Eleventh
" Albert T steno Am Ry Ex res 20 One Hundred First
" Augusta P student res 484 Fifth av Lans
" Augustus brush maker h 611 Jacob
" Carl shipper h 20 One Hundred First
" Elsworth res 1853 Francis av
" Floyd W chauffeur h 1853 Francis av
" Frank carpenter h 458 Sixth av Lans
" Fred laborer h 351 Fourth av Lans
" Fritz laborer h 39 One Hundred Eleventh
" Gertrude res 129 Ninth
" Harvey J filemaker res 1853 Francis av
" Herman salesman h 3 Ford av
" Jackson R cigarmaker 113 Congress res 121 Fourth
" Leo auto repairer 178 River res 458 Sixth av Lans
" Mary collar worker res 458 Sixth av Lans
" Rudolph C beverages 871 River h do
" William C meat cutter h 484 Fifth av Lans
" see Schultz

Schultze Paul deputy highway commissioner h 132 Third
" Paul jr student res 132 Third

Schulze Alexander collar cutter h 713 Third av Lans
" Anna B Mrs nurse h 713 Third av Lans
" Edward machinist Cluett's also supervisor 16th ward h 566 Second av Lans
" George W clerk 279 River res 174 Hoosick
" Jessie M res 5 One Hundred Fifteenth
" Joseph S (Superior Paint Shop) auto painter 338 Fifth av Lans h 654 First av do
" Joseph S police 4th precinct Lans res 705 Second av do

Schumacher George H printer Troy Times Art Press h at Wynantskill
" Jacob florist 10 Fales ct h do
" Joseph motorman res 10 Fales ct

Schumaker Elton F auto repairer 274 Second h 299 Third
" John carpenter h 45 Ida

Schumann Henry W carpenter h 792 Fourth av Lans
" John H h 7 Forest av

Schurr Catherine collar worker h 249 Congress
Schussler Andrew h 479 Tenth
Schuster Frida credit mgr 13 Second h 66 State
" Harry jr com trav h 32 Campbell's av
" Herman inspector 47 State h 66 do

Schutt John C collar cutter h 13 One Hundred First
" Mildred C bookkeeper 403 Fulton rm 20 res 13 One Hundred First

Schuyler Elsie C widow Isaac L h 86 Fifth av Lans
" Johanna widow George F h 3 Union

Schwaab Gertrude C clerk res 181 Congress
" Gertrude E widow h 181 Congress
" Ruth E res 181 Congress

Schwab Edward J rem to W'vliet
Schwank John R student R P I

Schwartz Frederick W prof R P I h at Albany
" Irene G Mrs steno 53 Congress h 44 Third
" William teamster h 1327 Fifteenth

Schwartsberg Frank sec Trojan Middy Co Inc 407 Federal h at New York
Schwarz Charles F clerk 433 River res 172 Fourth
" C Fred lawyer 56 Fourth rm 6 h 15 Second
" Edna B steno res 200 Hoosick
" Francis S podiatrist 352 Broadway and supervisor 3d ward res do
" Irving (Troy Simonis Works) Franklin near Congress h 44 Third
" John B oiler h 472 Tenth
" Joseph H machinist res 172 Fourth
" Josephine widow Martin J h 172 Fourth
" Nicholas died Sept 1922
" Philip engineer Engine 4 h 200 Hoosick

Schwebel Frank (Troy Light Co) gas fixtures 84 Congress h do
" Samuel rem to Albany

Schwerer Frederick car repairer D & H h 325 Ninth
Scidmore Clara H widow DeWitt C h 783 Third av Lans
" Clarice steno res 783 Third av Lans
" Clinton R stock clerk 2 River h 793 Second av Lans

Scillaci Stefano h 177 William
Scofield Charles W rem to Albany
" Gilbert J rem to Albany

Scolnik Bella married Paul Hoffman
" Elizabeth steno res 174 River
" Israel second hand furniture 174 River h do

Scotland Andrew D student R P I res at Cohoes
Scott Blanche C res 30 Belle av
" Bros (George A) electrical contractors grocers and garage 253 Fourth av Lans
" Carrie E Mrs h 1830 Francis av
" Charles G died
" Edward T mgr res 565 First
" Elizabeth widow Robert h 487 Fifth av Lans
" Ella boxmaker res 487 Fifth av Lans
" Ella M widow William A h 252 Third av Lans
" Eugene A painter h 365 Fourth av Lans
" Frank collar cutter res 379 Congress
" Frank laborer res 1626 Sixth av
" Frederick collar worker h Winter bey Factory
" George A (Scott Bros) 253 Fourth av Lans h do
" Isaac laborer res 175 Church
" I Seymour sec and treas Labor Temple and bus agt 59 Congress h 10 Park av
" James S lawyer 32 Second h at Hoosick Falls
" Jessie F dressmaker 125 Second av Lans h do
" John shirt cutter h Stone rd nr city line
" John W doorman 73 Third h Wotkyns block
" J Wesley porter h 25 Congress rm 13
" Lena widow Joseph h 379 Congress
" Mary H widow S Walter h 1821 Fifth av
" Melvin W salesman 104 Fifth av Lans h 125 Second av do
" Mollie M matron 819 Third av Lans h do
" Phyllis res 21 First
" Ruth saleswoman res 21 First
" Ruth C clerk 261 River res 565 First
" Walter W foreman res 3 Oakwood ter
" William A chef h 1636 Sixth av
" William A foreman h 3 Oakwood ter
" William H shipper The Lawlor & Cavanaugh Co res 2114 Fifth av
" William L porter 43 Fourth h 1636 Sixth av
" W Leland rem to Albany

Scovill Norman R res 6 Second
Scoville Elizabeth forewoman Troy Underwear Co res 916 Fifth av
" Frances married Joseph Goldberg
" William H clerk h 916 Fifth av

Scripture Georges h r 365 Tenth
Scriven Harry office mgr 179 River res at W'vliet
" Mary E F widow Perry h 26 Billings av
" Perry R carpenter h 28 Billings av

Scrobotch Stanislaw laborer h 575 Fourth
Scudder James E collector h 66 State
" see Skudder

Sculley James ironworker h 544 Fourth
" Michael ironworker B I Co res 544 Fourth
" Thomas ironworker res 544 Fourth

Scully Anna M saleswoman Broadway cor Third res 234 Tenth
" Annie widow Patrick h 24 Second av Lans
" Catharine stitcher Cluett's res 600 Fourth
" Edward J pedler h 860 River
" Francis cutter res 24 Second av Lans
" George F (Nash Sales & Service Co) automobiles 322 Fifth av Lans h at W'vliet

Scully
" Harry collar worker res 79 Fourteenth
" Helen res 24 Second av Lans
" John J carpenter h 31 Bond
" Julia h 92 Ida
" Margaret operative res 24 Second av Lans
" Mary widow Luke h 874 River
" Peter J beverages 567 Jacob h 199 Eighth
" Sarah res r 1040 Fifth av
" Thomas ironworker B I Co h 600 Fourth
" Thomas jr rem to Rochester
" Vincent rock driller h 234 Tenth
" William B watchman h 1502 Seventh av

Scurdy James rem to Newark N J
Seales William J molder res 1334 Fifteenth
" William R engineer h 1334 Fifteenth

Seaman Cornelia A widow George furrier 513½ Second av Lans h do
" Howard G bookkeeper res 793 Third av Lans
" Maurice C rem from city
" Milton B student R P I res 10 First
" Stanley A asst sales mgr h 2 Lee av

Seamon Flora S widow Herman h 543 Fourth av Lans
Seaquat Dora collar worker res 402 Third av Lans
" Joseph chauffeur res 402 Third av Lans
" Margaret widow John h 402 Third av Lans
" Mary widow Paul J h 1636 Fifth av

Searles Anna M collar worker res 170 Seventh av Lans
" Arthur C salesman 44 Ingalls av res 498 First av Lans
" Electus collar worker h 170 Seventh av Lans
" Lavinia Mrs res 47 One Hundred Twelfth
" Willet machinist h 47 One Hundred Twelfth
" William J molder h 451 Third
" W Spencer bookkeeper h 550 Eighth av Lans

Sears Andrew J clerk Hotel Rensselaer res at Watervliet
" John G porter Hotel Rensselaer h at W'vliet
" J Ransom Mrs res 1700 Seventh av

Seath Lucy res 606 River
Seaton Albert J vice pres Wayside Telephone and Auto Service Co Inc 1 Cannon pl h at New York
" David F molder h 2282 Fifth av
" D Frank repairman res 1830 Seventh av
" Isabelle A steno N Y C Freight House res at Rens
" John N pres Wayside Telephone and Auto Service Co Inc 1 Cannon pl
" John W h 75 Fourth
" Letitia died Aug 12 1922
" Robert J machinist h 843 Sixth av Lans

Sebast Frederick M asst prof R P I h 2328 Fifteenth
Seber Edward R salesman 269 River h 377 Fifth av Lans
" William F cashier Mfrs Nat Bank and treas Adams Laundry Machinery Co 2 River and commissioner dept pub instruct City Hall h 112 Pine Woods av
" William H stableman h 1513 Seventh av

Seckels Aleck clerk 409 River res 5 Farm

SECURITY SAFE DEPOSIT CO OF TROY 408 Grand—See page 1024

Sedusky Frances widow John h r 31 River
See Edward caretaker res 2115 Sixth av
" Humphrey A h 454 First av Lans
" Humphrey A jr collar worker h 461 Second av Lans
" James clerk h 2115 Sixth av

Seeberger Helena Mrs res 203 Congress
Seega Fred ironworker h 11 Burden av
Seehase August sexton Christ church h 93 Ninth
Seehorn Jacob H student R P I
Seeley Aaron A jr (Willard Storage Battery Service Station) 177 River h at Schenectady

SEELEY ARLINGTON J doctor of chiropractic 30 Second Troy and 73 Remsen Cohoes h do—See page 1031

" Edison, U S N res 11 Ford av
" Frank stableman 44 Ingalls av h 11 Ford av
" Frank jr, U S N res 11 Ford av
" Mary E res 15 Blakeley court
" William E mgr 177 River h at Schenectady

SEELEY'S MILLINERY (Mrs H Seeley-Darling) 44 Third—See page 1083

Seeloff Henry engineer h 102 River
Seemaker Clara nurse Troy Orphan Asylum res do
" Frank helper U T Co h 25 Ford av
" Frank jr laborer res 25 Ford av
" Helen collarmaker res25 Ford av
" James res 192 Ninuh

Seemaker
" Josephine operative res 25 Ford av
" Marie L collar worker res 25 Ford av
Seery Joseph A (Mills Box Co) Magill Island h at Albany
" Rose starcher res 3016 Seventh av
Sees Richard molder h 840 Seventh av Lans
Seewald Anna E collar worker res 100 Seventh av Lans
" Henry stove mounter h 100 Seventh av Lans
" Minnie teacher res 100 Seventh av Lans
" Rose D collar worker res 100 Seventh av Lans
Seguin Raymond painter h 407 First
Seibert Augustus T h 8 One Hundred Fifteenth
" Casper A machinist h 1459 Seventh av
" Charles H asst paymaster 521 River res 199 Congress
" Dorothy h 382 Ninth
" Emil O beltmaker h 337 Ninth
" Gustave salesman 169 River h 8 One Hundred Fifteenth Lans
" Mary J widow Joseph W florist 199 Congress h do
Seifert Getta clerk 12 Second res 40 Brunswick av
" Harry H foreman h 40 Brunswick av
Seifridsberger Joseph carpenter 107 Church h 8 Prospect av
" Joseph jr, Cluett's res 8 Prospect av Ida Hill
Seigel Abraham tailor 348 Fourth h do
" Catherine clerk h 27 College av
" James h 29 College av
Seiler Michael h 758 First av Lans
Seith Harriet A widow August res 133 President
" James laborer h 20 Ford av
" Jessie C mender res 133 President
" John H chauffeur h 44 Campbell's av
" Rudolph puddler B I Co h 44 Campbell's av
Seitz Caroline widow Frank res 51 Fourth
" Eugene (Albany) res Troy Club
" Mary res 51 Fourth
" Michael A driver 169 Hill h 1032 Fifth av
Seivert Isabella forewoman res 228 Fourth av Lans
" Ulrica widow John h 228 Fourth av Lans
Self-Service Grocery Stores (Thomas DeLee) 421 Fourth, 858 Fourth av Lans, 3076 Sixth av 609 Second av Lans and 470 Pawling av
Selick Frederick laborer h 78 Harrison pl
Selig Joseph carpenter h 145 Fourth
" Mary steno res 145 Fourth
Sellers Edward E engineer B & M res 2535 Sixth av
Sellnow George shipper h 802 First av Lans
" Howard O collar cutter res 802 First av Lans
" Lillian C forewoman res 802 First av Lans
" Nellie M married Chauncey Gregg
Semler Samuel J molder h 100 First
Semple Agnes L stitcher res 281 Fifth av Lans
" James C baker 44 Ingalls av res 281 Fifth av Lans
" Jean C clerk 363 River res 281 Fifth av Lans
Senecal George salesman 261 River h at Cohoes
Senker Julia clerk Third cor State res 693 Burden av
Senkier Frances h 693 Burden av
" Julia C clerk Third cor State h 695 Burden av
Sennett Alice widow Robert died Aug 12 1922
" Edward casemaker res 578 River
" Mary A inserter res 104 King
" Orila married and rem to Cohoes
" Robert jr helper res 104 King
Serafin Joseph baker 12 Second h at W'vliet
Serloff William h r 126 Hill
Serries James collar worker res 416 Grand
Service Corporation advertising 412 Gay bldg
Servis Mabel Mrs res 523 Pawling av
Sessagrant Albert T finisher 333 River h at Cohoes
" Ella C died May 1923
" Emma G died Feb 17 1923
" Hannah C widow Charles died Feb 14 1923
Sessions Edward engineer h Oakwood nr Gurley av
" Worthwell B student R P I
Seton Day Nursery 2423 Fifth av
Settenny Anthony barber 43 Fourth h 1459 Fifth av
Severance Alice H married William Manning
" G Albert musician h 711 Pawling av
" James H molder h 323 Tenth
" Joseph molder h 2358 Sixth av
" Joseph res 76 King
" Kendrick J student R P I
" William h 707 Pawling av
Severinsen Laura W Mrs res 247 Fifth av Lans
Severson George M adjuster h 178 Fifth av Lans
" Ruth T married Edward Judson rem to Hartford Ct
Seward Earther J h 200 River
Sewell Lester mgr 258 Broadway res 27 Thirteenth
" Marshall pastor Sixth Av Baptist church h 7 One Hundred Fourth
Sexton Charles G chemical eng res 234 Fifth av Lans
" Charles H com trav 385 Third av Lans h 234 Fifth av do
Seydel Elizabeth M res 68 Maple av
" William C baker 124 Fourth and 159 Second h do
" William F student R P I
Seymour Alonzo L caretaker h 3 Union
" Barbara widow Henry h r 17 Congress
" Charles N. Frear's h 1724 Highland av
" Dennis brushmaker h 236 Earl
" Dennis A baker res 661 Third av Lans
" Elder laborer res 512 Jacob
" Harry laborer h Oil Mill Hill
" Harvey W student R P I res 57 Second
" Jesse laborer h r 1478 Fifth av
" Joseph collar worker Cluett's res 563 River
" Marguerite res 1733 Sixth av
" Owen A driver Engine 12 h 704 First av
" Samuel baker h 563 River
Sgarlata Salvatore fruit 503 Fourth h 505 do
Shackelton Edwin R production mgr 383 Third av Lans h 50 Ninth
" Edwin W salesman h 50 Ninth
Shackett Alfred died Dec 24 1922
" George machinist h 323 First
" John porter Broadway cor Fourth h 116 Jefferson
" Joseph G shipper h 12 DeFreest
" Louis J clerk h 26 One Hundred First
" William papermaker h 275 Congress
Shackford Kathryn D clerk 24 Third res 63 Sixth av Lans
" William H clerk 80 Second av Lans h 63 Sixth av do
Shacklady Gertrude E vocal teacher res 2442 Fifth av
" M Elizabeth res 487 Second av Lans
" Zaida J widow Charles E h 2442 Fifth av
Shader Anna Mrs opr Ide's h 34 Douw
" Cornelius L cutter h 1627 Seventh av
" William rem to Detroit Mich
Shadick Bertha lieut Salvation Army 25 King h 21 do
Shafer DeWitt L student R P I
" Ella V widow Edward res 4 Florence pl Lans
Shaffer Alonzo driver res 69 Jay
" Charles Y opr res 36 Eleventh
" Seneca M (Luedemann, Shaffer Co) grocers' supplies 419 River h 352 Fourth av Lans
Shahinian John collar worker h 2809 Sixth av
Shakarjian Lucy clerk 391 River res 151 Tenth
" Minas baker h 151 Tenth
" Richard M collar worker res 151 Tenth
" Vera res 151 Tenth
Shaker Emil L student R P I
Shaler Earl winder res 776 Pawling av
Shamalian John collar worker res 8 King
" Kallosed shirt ironer h 2 Institute av
Shambo Antonio watchman h Brunswick rd bey Orchard av
Shamelian Torse collar worker res 50 King
Shamo Fred Mrs h 16 Hoosick
Shanahan Mary rem to New York
" Thomas J electrician h 7 Seventeenth
Shaneybrook Lydia E Mrs married George J Rooney
Shanley Anna M collar worker Cluett's h 197 First
" Catherine M clerk 521 River res 197 First
" Clara J widow John h 16 One Hundred Eighteenth
" Francis (Owen Shanley & Sons) 731 Fifth av Lans res do
" James (Owen Shanley & Sons) 731 Fifth av Lans h do
" John F produce 731 Fifth av Lans h do
" Michael laborer res 731 Fifth av Lans
" Owen (Owen Shanley & Sons) 731 Fifth av h do
" Owen & Sons (Owen, James and Francis) produce 731 Fifth av Lans
" Stephen F collar worker res 197 First
" W Joseph lawyer 511 Rice bldg res 731 Fifth av Lans

Shannahan Agnes collar worker VanZandt's res 2310 Sixteenth
" Annie widow Dennis h 559 River
" Ellen Mrs res 415 Second
" Helen student res 415 Second
" Joseph switchman N Y C res 559 River
" Michael fireman h 2310 Sixteenth
" Michael livery stable (N Bennington Vt) h 652 Fourth
" Patrick F foreman res 2310 Sixteenth
" William D student R P I res 57 Second
" William I janitor school 2 h 415 Second
Shannon Agnes Mrs forewoman res 1216 Jacob
" Anna cook res 9 Washington pl
" Carrie widow John h 5 Linden av
" Celia Mrs res 2209 Seventh av
" Florence A saleswoman Broadway cor Third res at Watervliet
" Frank J collar turner h 430 Tenth
" Frank M student R P I res 405 Fourth
" George T taxi service h 206 Hoosick
" Gertrude C widow Albert D h 782 Second av Lans
" Harold C fireman 6 Grand h Troy R F D 5
SHANNON JOHN F city assessor City Hall and insurance and realtor 48 Fourth h 11 Thirteenth—See page 1072
" Mary shirt ironer E & W res 82 Fourteenth
" Mary widow John collar worker h 484 River
" Mary widow Thomas h 405 Fourth
" Mary F steno D & H res 405 Fourth
" Michael J waiter h 7 College av
" Naomi widow David h 782 Second av Lans
" Raymond chauffeur res 484 River
" Raymond res Brunswick rd bey Orchard av
" Walter chauffeur res 484 River
" William A salesman Broadway cor Third res 405 Fourth
Shantrey Emma F collar worker res 189 Congress
" Mary M collar worker h 189 Congress
Shantry Mary Mrs h 195 Congress
Shants William h 608 Federal
Sharkey James blacksmith B I Co h 548 Second
" James jr laborer res 548 Second
" Joseph A helper res 548 Second
" Joseph A student R P I
" Martin molder h 155 President
" Mary R collar worker Ide's res 548 Second
" Patrick T shipper h 261 Fourth av Lans
Sharlet Bros (Joseph and Philip) clothing 264 River
" Charles mgr 264 River h 195 Second
" Joseph (Sharlet Bros) 264 River res 34 Division
" Louis mgr 16 Third h 2332 Sixteenth
" Philip (Sharlet Bros) 264 River h 161 Hoosick
" Sarah widow Samuel h 34 Division
Sharlot Mary widow Jacob (Troy Woven Wire Spring Co) 237 River h 155 First
Sharp Alice E h 503 First av Lans
" Arlington D florist h 84 Ferry
" Benjamin driver Ludlow Valve Works h 102 Cliff
" Bernardine B widow John h 850 People's av
" Bessie waitress res 187 Ferry
" Charles L bookkeeper 399 River res 850 People's av
" Charles L teamster h 17 College av
" David L died Feb 23 1923
" Elizabeth J collar worker res 274 Ninth
" Esther widow Alfred died June 13 1922
" E Augusta res 231 Pawling av
" Gilbert R inspector (Albany) res 850 People's av
" Helen M widow VanSchaick res 17 College av
" H Oakley instructor R P I res 231 Pawling av
" John W collar turner res 55 Sixth av Lans
" Joseph W boats to let 503 First av Lans h 505 do
" Lena widow Jesse h 187 Ferry
" LeRoy F clerk h 26 One Hundred Twelfth
" Margaret h 43 Collins av
" Margaret res 92 First
" Margaret widow David h 274 Ninth
" Marguerite M teacher Mary Warren Free school res 850 People's av
" Martha Mrs married Michael E Cahoun
" Mary clerk res 16 Woodrow ct
" Mary H Mrs picture enlarging 84 Ferry res do
" Oakley W supt 433 River h 231 Pawling av
" Robert B laborer res 274 Ninth
" Ruth steno h 1704 Highland av
" Sylvester laborer res 187 Ferry
" Thomas S bookkeeper res 274 Ninth

Sharp
" William painter res 251 Second
" William J hoseman Auto Pumper No 1 h 274 Ninth
" William M collar cutter Cluett's h 53 King
Sharpe Amelia J widow Benjamin F h 13 Glen av
" Anna D res 13 Glen av
" Bertha M maid res 300 Pawling av
" Buddington special agent 92 Fourth rm 202 h at DeFreestville
" Effie E res 13 Glen av
" Emma V Mrs h 201 Eighth
" Richard W organizer res 201 Eighth
" Sadie Mrs res 5 Manchester av
Shatwell Thomas h 457 Fourth av Lans
Shaughnessey James P capt police 2nd precinct res 251 Ninth
" Joseph laborer res 251 Ninth
" Julia nurse res 140 Stow av
" Margaret J clerk h 733 Fifth av Lans
" Mary A laundress res 273 Ninth
" May steno res 140 Stow av
" Peter rougher h 140 Stow av
" Sarah collar worker Cluett's res 140 Stow av
" Sarah res 192 Ninth
" Thomas J, Arsenal h 90 Ida
" William F machinist res 251 Ninth
Shaughnessy Anna collar worker res 140 Fifth av Lans
" Catharine collar worker h 140 Fifth av Lans
" Catherine V collar worker res 66 Oakwood av
" Catherine V widow James A h 66 Oakwood av
" Cornelius A machinist res 66 Oakwood av
" David H chauffeur Pumper 5 res 18 Canal av
" Elizabeth starcher res 525 First
" Elizabeth widow James h 553 First
" Elizabeth widow John h 469 Second av Lans
" Helen V manicure 403 Fulton rm 33 res 469 Second av Lans
SHAUGHNESSY ICE CO Inc ice and coal Shaughnessy sq Lans—See page 1071
" Irving V foreman 433 River h at Cohoes
" James h 90 Hill
" James A engineer res 66 Oakwood av
" John engineer h 525 First
" John J confectioner 90 Hill res do
" John J grocer 213 Fourth h do
" Josephine collar worker res 525 First
" Lawrence S vice pres Shaughnessy Ice Co Shaughnessy sq Lans res 271 Fifth av do
" Mary collar worker h 227 Fifth av
" Mary E bookkeeper 642 Second av Lans res 469 do
" Michael freighthandler h 273 Ninth
" Michael W treas Shaughnessy Ice Co Shaughnessy sq Lans h 271 Fifth av do
" Nellie J h 251 Ninth
" Patrick grocer 613 Federal h 2103 Seventh av
" Thomas F sec Shaughnessy Ice Co Shaughnessy sq Lans res 271 Fifth av do
" William h 561 River
" William B machinist res 66 Oakwood av
Shaull Gerald res 98 River
Shaver Arnold E electrician res 9 Marshall
" Charles clerk res 177 Third
" George N painter h 54 Bank
" Harold D paint mixer 397 River h at Watervliet
" Harry D collar cutter E & W h 9 Marshall
" Jennie M steno 77 Fourth res 9 Marshall
" Lewis E h 21 Second av Lans
" Louis machinist res 2133 Seventh av
" Lucile M Mrs h 3081 Sixth av
" Raymond D state police res 9 Marshall
" Simon D sexton Hedding M E church Lans h 96 Fifth av do
" William A h 182 Tenth av Lans
" William D painter res 54 Bank
Shaw Adath collar worker h 301 River rm 308
" Anna C stitcher Cluett's res 482 River
" Anna G res 733 Third av Lans
" Burt L physician 689 Second av Lans h do
" Catherine C married Joseph Welch rem to Eagle Mills
" Edna D stamper res 21 Park av
" Edward furniture 482 River h do
" Emma L h 493 Pawling av
" Evelyn A widow Samuel P res 2005 Fifteenth
" Florence E widow John V res 689 Second av Lans
" George boilermaker h 3 Hutton
" Grace res 1904 Seventh av
" Ira res 714 Fulton
" Joanna widow John J res 395 Fourth
" John J draftsman res 395 Fourth

Shaw
" Joseph P grocer 3235 Seventh av h 21 Park av
" Joseph P jr state police res 21 Park av
" Joseph V, State trooper Lake av c Rankin av
" Josephine widow Nathan T forewoman h 752 Fifth av Lans
" LeRoy A carpenter h 579 Sixth av Lans
" Maria C res 493 Pawling av
" Mary res 192 Ninth
" Mary C (Mary M Corr) jewelry 3 Times bldg
" Mary J bookkeeper 2 River res 395 Fourth
" Nathan res 2164 Fifth av
" Parker S collar turner h 51 Fifth av Lans
" Sarah S res 482 River
" Walker Sales Agency 409 Fulton
" Walter L N salesman Broadway cor Third h at Watervliet
" Wilbur L chauffeur res 579 Sixth av Lans
" William bookkeeper res 21 Park av
Shea Anna widow Timothy h r 551 Congress
" Anna J collar stitcher E & W res 45 Christie
" Annie h 1823 Seventh av
" Benjamin W papermaker h 2776 Sixth av
" Catherine res 194 Fourth
" Daniel A alderman 7th ward h 2349 Sixth av
" Daniel J student res 2349 Sixth av
" Elizabeth steno res 45 Christie
" Francis F collar worker res r 551 Congress
" Francis X (New York) res 2349 Sixth av
" James janitor Court House res Court House annex
" James M died Jan 3 1923
" John laborer h 45 Christie
" John laborer h 177 Fourth
" John F meat market 565 Fourth h do
" John F jr clerk 565 Fourth res do
" John H res 607 Federal
" John J (Troy Garment Mfg Co) 513 Fulton h Elm cor Chestnut
" John J cigar maker res 194 Fourth
" John J laborer res 45 Christie
" Joseph M clerk 565 Fourth res do
" Julia res 482 River
" Margaret res 194 Fourth
" Margaret widow Denis h 56 North first
" Margaret A clerk (Albany) res 2349 Sixth av
" Marie A clerk 208 Ilium bldg res 2776 Sixth av
" Mary collar worker res 45 Christie
" Mary E h 251 Third
" Michael h 2219 Seventh av
" Michael B police 2nd precinct res 194 Fourth
" Michael T machinist res 2219 Seventh av
" Minnie A steno 261 River res at Cohoes
" Patrick state factory inspector h 194 Fourth
" Patrick J dep collector U S Int Rev 17 Federal bldg h 2319 Fifth av
" Peter F clerk res 2319 Fifth av
" Robert M res 45 Christie
" Theodore P salesman 321 River h 318 Congress
" Thomas J laborer h 326 Fourth
" William crossing tender Middleburgh h 345 Ninth
" William laborer res 1511 Seventh av
" William J machinist res 345 Ninth
Shear Eugene J laundryman 1931 Sixth av res at Colonie
" Herbert laborer h 762 Pawling av
" Peter laborer h 12 Arlington pl
Shearer Orville W barber 66 Congress res 9 First
Sheary Anna L widow John L h 84 Pine Woods av
" Anna M widow Thomas h 124 Adams
" Bessie married Edmond S Fitzgerald
" Catharine widow Michael h 173 Third
" Frank B pres B Cooper Ice & Coal Co 15 Bond cor Turner h 40 Belle av
" Frank E asst cashier Mfrs Nat Bank res 38 Belle av
" Gertrude sec (Albany) res 84 Pine Woods av
" Hugh T mgr Harris, Forbes & Co 11 State res 84 Pine Woods av
" John F printer res 124 Adams
" Joseph E clerk h 116 Third
" Katherine I steno 297 River rm 200 res 173 Third
" Lawrence F meter reader 19 Second h 21 Eighth
" Lawrence M res 173 Third
" Margaret M clerk 297 River rm 200 res 173 Third
" Mary A collar worker res 124 Adams
" Mary A dressmaker res 173 Third
" Michael F h 106 Third
" Sara Frances teacher school 14 res 173 Third
" Thomas E freighthandler res 124 Adams
Shedd Asa C rem to Buskirk
Sheedy Annie shirt ironer Ide's h 31 North First
" Edmund h 503 First
" Edward J bricklayer h 15 North
" Eliza widow John J h 551 First
" James J cashier 214 Fourth res 294 Hoosick
" James J fireman res 15 North
" James J mgr 214 Fourth h 294 Hoosick
" James M organist h 79 Ida
" Mary clerk res 276 Fourth
" Mary widow William h 581 Fourth
" Mary A widow Timothy janitress High school h 276 Fourth
" William died Nov 23 1922
Sheehan Agnes Mrs fur repairer h 258 Second
" Alice A teacher school 10 res 1640 Fifth av
" Anna M clerk VanZandt's res 5 StJoseph
" Bertha K collar worker Cluett's res 8 Orr
" Bess T steno 13 First res 41 Brunswick av
" Catherine L res 17 Seventeenth
" Daniel fireman res 585 River
" Daniel laborer h 723 Fourth av Lans
" Daniel A clerk Am Ry Ex res at W'vliet
" Daniel H h 719 Sixth av Lans
" Daniel P h 581 River
" Dennis clerk h r 238 Fourth
" Dennis T lawyer 297 River rm 307 h 2317 Fifth av
" Fred M (Trojan Malt & Supply Co) 137 Fourth h 172 Third
" Grace widow Michael S h 5 StJoseph
" Grace T collarworker VanZandt's res 5 StJoseph
" Harriet G Mrs phone opr res 2151 Seventh av
" Helen N student res 132 Second
" James D conductor U T Co h 645 Fourth av Lans
" James D Mrs saleswoman 85 Congress h 645 Fourth av Lans
" John F died Feb 6 1923
" John F beverages 32 Hutton h 34 do
" John J auto supplies 3263 Sixth av h 75 do Lans
" John J helper h 31 Bond
" John J molder h 496 W Park pl Lans
" John J h 451 Fifth av Lans
" John J jr chauffeur res 451 Fifth av Lans
" John L automobile repairer 114 Earl h 2231 Fifth av
" John W clerk 108 Congress h 301 Third
" Joseph R driver h 128 President
" Josephine A res 301 Third
" Julia E collar worker U S & C Co res 723 Fourth av Lans
" Kate A teacher school 20 res 872 River
" Margaret C visiting nurse public schools res 3220 Sixth av
" Margaret T steno 521 River res 301 Third
" Mary milliner res 272 Third
" Mary Mrs h 602 Federal
" Mary F collarworker U S & C Co res 723 Fourth av Lans
" Mary L res 8 Orr
" Matilda F collarworker res 17 Seventeenth
" May clerk N Y C Freight House res 34 Hutton
" May C milliner 37 Third res 272 do
" Michael laborer h r 431 Fourth
" Michael A guard Congress-st bridge h 294 Fourth
" Neil A painter h 132 Second
" Patrick mason res 167 Hill
" Richard driver res 8 Orr
" Richard H foreman h 17 Seventeenth
" Thomas D real estate h 3220 Sixth av
" Thomas F collarworker Cluett's res 132 Second
" William A whol confectioner 8 Orr h do
" William F salesman 96 Congress h 3230 Sixth av
" W Russell chauffeur res 451 Fifth av Lans
" see Shehan
Sheehey Charles F auto repairing 2716 Fifth av res 10 Oakwood ter
" Ellen M public health nurse 14 City Hall res 10 Oakwood ter
" James L machinist 3104 Seventh av cor Douw h 10 Oakwood ter
" Margaret widow James E died June 1922
" T Joseph sec Monarch Soot Remover Co Boston Mass res 10 Oakwood ter
Sheehy Harold collar stamper Cluett's res 2144 Sixth av
" Howard A filemaker h 1738 Highalnd av
" John carpenter h 646 Sixth av Lans
" Margaret L stitcher res 706 Fulton
" Mary S widow Philip res 706 Fulton
" Philip F salesman h 706 Fulton

Sheehy
" Robert H asst 459 Broadway and grocer 103 Mill h do
" William A carpenter h 2239 Sixth av
" William E helper res 2144 Sixth av
SHEER ELMER J confectioner 323 Fifth av Lans and dealer in "Brunswick" tires, auto supplies and oils 318–320 Fifth av Lans h 321 do—See page 1012
Sheeran Agnes C music teacher 279 Fourth res do
" Anna M clerk 261 River res 696 Third av Lans
" Bessie M ins 279 River rm 200 res 776 Second av Lans
" Catherine F Mrs res 32 Douw
" Edward J clerk res 279 Fourth
" James J shirtcutter Cluett's res 3239 Sixth av
" James W elevatorman P O res 696 Third av Lans
" John A beltmaker res 186 First
" Margaret A widow James h 279 Fourth
" Michael J h 3239 Sixth av
" Thomas F h 776 Second av Lans
" Thomas F jr collarcutter res 776 Second av Lans
" Thomas J foreman Troy Record res 1451 Fifth av
" William T laborer h 280 Francis
Sheets Elie Martha Washington Candies 24 Fourth
Sheffer Frank E mgr 323 Fourth h 381 do
" Hiram M piano tuner 13 Second h 2533 Fifth av
" John N fireman B & M h 96 Seventh av Lans
" Lois res 2533 Fifth av
" Roscoe M chauffeur h 5 Lake av
" Sherman P foreman 521 River h 16 Eleventh
" William A conductor N Y C h 757 Fifth av Lans
" William A jr operator res 757 Fifth av Lans
Sheftel Charles laborer h 162 First
" Edith clerk 412 Gay bldg res 162 First
" Samuel brushmaker res 162 First
Shehan Dennis T lawyer 297 River rm 307 h 2317 Fifth av
Sheldon Alfred T student R P I
" Edna C res 199 Sixth av Lans
" Harold A, Cluett's res 31 Second av Lans
" Harold L clerk 86 Third res do
" Harry A (Kennedy & Sheldon) ins 9 First h 199 Sixth av Lans
" Hattie E widow Thomas F h 653 First av Lans
" Ivan asst mgr res 144 Second av Lans
" Marian L res 21 First
" Mary C Mrs res 2638 Fifth av
" Sarah J res 62 State
" Willis I (Troy News Co) 86 Third h do
Shellard Ernest com trav h 56 Ninth
" Frederick W storekeeper h 426 First
" Mary H widow Frederick died Sept 23 1922
" Reginald J printer 2016 Fifth av h 720 Federal
Shelley Florence collarworker res 9 First
" John patternmaker res 98 Third
Shelliday Charlotte chaperone Russell Sage College res 95 First
" Margaret Mrs forewoman (Cohoes) res 449 Second av Lans
Shelly Agnes clerk res 1724 Fifth av
Shemelia Edward I Rev h 445 Fourth av Lans
Shepard Anna Mrs h 89 Ninth
" Etta widow Charles H h 2319 Fifteenth
" Frederick h 698 Fifth av Lans
" George J clerk 371 River h at Waterford
" Harvey E (Troy Wet Wash Laundry) 2 Oakwood av h 5 Grace ct Lans
" Irene widow George W died May 23 1923
" Julia H clerk Am Ry Ex res 89 Ninth
Shepardson John L rem from city
Shepherd Earl W rem to Springfield Mass
Sheraga Bernard furrier h 128 First
Sheridan Alexander sexton StPaul's church h 212½ River
" Catherine collarworker res 11 Parmenter av
" Christina collar inserter Cluett's h 15 Glen av
" Elizabeth A teacher school 14 res 158 Ninth
" Ellen died July 22 1922
" Frances stitcher Cluett's res 5 Seventeenth
" Francis P hatter h 552 Washington
" Helen machine opr E & W res 1823 Seventh av
" James A supervisor 7th ward res 158 Ninth
" James F clerk U T Co Albia h 527 Pawling av
" James P sales mgr 409 Rice bldg h 66 Ferry
" Jessie M res 769 Third av Lans
" John collar cutter res 1 Cragin av
" John machinist D & H res 554 Second

Sheridan
" John F salesman Earl cor Bridge av res at W'vliet
" John J beverages 275 Fourth h do
" John L Rev res 158 Ninth
" Joseph brakeman N Y C h 24 Maple
" Margaret steno res 5 Seventeenth
" Margaret F teacher school 1 res 158 Ninth
" Mary E collar stitcher Cluett's res 58 Thirteenth
" Mary E res 701 Fifth av Lans
" Mary F nurse Troy Hospital 56 Oakwood av res do
" Matthew A pastor StMichael's R C church h Stow av cor StMichael's av
" Michael J circulation mgr h 158 Ninth
" Richard M foundryman h 1034 Sixth av
" Rose res 15 Glen av
" Rose widow Charles res 11 Parmenter av
" Susan C carpet seamstress Broadway cor Third h at Albany
" Thomas F police 3rd precinct h 100 Ninth
" Thomas J shipper res 224 Hill
" Wallace chauffeur res 12 One Hundred Twelfth
" William res 5 Seventeenth
" William H Rev res 158 Ninth
" William J clerk 275 Fourth h 288 do
Sherlock Edward helper 124 Congress res at W'vliet
" Joseph F electrician h 526 Second av Lans
Sherman Agnes E collarworker res 490 E Park pl Lans
" Alice M sec Reynolds Clothing Co Inc 412 Fulton res 76 Oakwood av
" Catharine widow h 503 Jacob
" Charles chauffeur h 2282 Fifth av
" Charles E rem to New York
" Earl L inspector Ford Motor Co h 681 Third av Lans
" Edwin chauffeur h 490 E Park pl Lans
" Elizabeth widow George res 916 Fifth av
" George B apprentice h 511 Fifth av Lans
" Helen K mgr 506 Rice bldg res at G I
" Hiram M caretaker h 246 Fourth av Lans
" Jennie forewoman res 135 Sixth av Lans
" John A accountant rem to Miami Fla
" John A salesman 270 River h 205 Fifth av Lans
" J Lester dentist 1 Franklin sq res 205 Fifth av Lans
" Lucy H res 56 Pawling av
" Margaret stitcher h 135 Sixth av Lans
" Raymond B clerk The Ludlow Valve Mfg Co ft of Adams h 205 Fifth av Lans
" Robert W rem from city
" Sarah M nurse res 205 Fifth av Lans
" Valentine h 237 Ninth
" William Mrs dry goods 45 Hoosick h 237 Ninth
" William A stoves and furnaces h 76 Oakwood av
" William F salesman 844 River h 175 Sixth av Lans
" William M chauffeur h 2309 Seventh av
" William P bleacher h 57 Ingalls av
" William P bookkeeper Broadway cor Third h 56 Pawling av
" William T treas The S J Sanger Co Inc 35 One Hundred Second h 102 Second av Lans
Sherry Arthur G asst treas 175 River h 1824 Fifth av
" John F fireman h 37 Ida
" Norman B pres and treas Sherry & Company Inc 171 River h 35 Myrtle av
" & Company Inc whol grocers 171–173–175 River
Sherwin William H shirtcutter Ide's h 146 Ninth
Sherwood Ella nurse Leonard Hospital
" May B collarworker res 139 Hoosick
Shevlin Lawrence F watchman h 40 Water
" Lawrence P (G I) h 3025 Seventh av
Shevy Catherine widow Casper h 583 Fourth
" Joseph M boatman steamer Trojan res 583 Fourth
" Mary C collarworker Cluett's res 583 Fourth
" Michaelina boxmaker Cluett's res 583 Fourth
Shields Anna M clerk 45 Fourth res 1509 Fifteenth
" Anna T res 39 Congress
" Annie widow Thomas h 365 Congress
" Carl carpetcutter Broadway cor Third h 2207 Fourteenth
" Frances H h 22 First
" Frank E teamster h 413 Second

Shields
" George student R P I
" Harold J mechanical eng 215 River h 2625 Fifth av
" Henry Coppee vice pres and mgr Troy Gas Co 19 Second h 38 First
" H Hart res 38 First
" James laborer h 455 Second
" Jane Mrs cook res 284 Pawling av
" John houseman res 284 Pawling av
" John res 455 Second
" John A coremaker h 41 Thirteenth
" John V student R P I
" Joseph F clerk 108 Congress res 1509 Fifteenth
" Joseph P papermaker res 555 Congress
" Juliette McC res 38 First
" Margaret collarworker Cluett's res 455 Second
" Mary clerk res 555 Congress
" Mary widow Patrick h 555 Congress
" Mary E res 306 Third
" Peter coremaker Ludlow Valve Works h 452 Second
" Robert stockman 310 River res 609 Jacob
" Ruth A res 47 Second
" Thomas H butcher 108 Congress h 1509 Fifteenth
" Thomas J rem to Mechanicville
" Thomas S laborer res 8 Broderick pl
" William H pres Troy Savings Bank 32 Second h 39 Congress
SHIELDS WILLIAM LeROY credit investigations and mercantile collections 203 Cannon bldg res 39 Congress—See page 1082
" William T pres and treas The Gay Co Third cor State h 47 Second
" William T jr physician 47 Second res do
Shier Mary E clerk res 220 Fourth av Lans
" Nathan W brushmaker h 220 Fourth av Lans
Shillhiem C h 1740 Fifth av
Shinaman David C res 800 Second av Lans
" Harvey C h 800 Second av Lans
Shine see Shyne
Shinney John helper 215 River res at G I
Shipman George rem to Albany
Shirejian Harry collar turner Cluett's h 106 Hoosick
Shires Cora B widow Albert E domestic h 30 Hutton
" Elizabeth collarworker h 807 First av Lans
" Frederick S clerk 27 King res 1278 Fifth av
" James laborer h 1278 Fifth av
" John police 4th precinct Lans h 837 Fifth av do
" Kathryn G dressmaker res 807First av Lans
" Lucy widow Holman H res 89 Sixth av Lans
Shirley Agnes M widow Alex M h 2175 Fourteenth
" John B supervisor music High school Lans h 81 Second av do
Shirt & Collar Makers Union, Local 196, 19 Keenan bldg
Shirvanian George shoe repairer 576 River h do
Shivler George L h 135 First
Shisz Peter laborer h 382 First
Shoemaker Ardell collar trimmer Ide's res 26 Eighth
" George bookkeeper 91 Fourth
" George H student R P I res 2342 Fifteenth
" Kenneth res 15 Harrison pl
" Michael laborer h 26 Eighth
" Mildred collar inserter E & W res 26 Eighth
" Nellie res 6 Hawthorn av
Shonts Ada Mrs collarworker res 2114 Fifth av
Shook Carrie shirtmaker res 37 Woodlawn ct
" Edward H sec Troy Co-operative Savings & Loan Assn 297 River rm 211 h 775 Third av Lans
" Frances res 37 Woodlawn ct
" Fred E sec Adirondack Tire & Rubber Co Inc 2243 Fifth av h 653 Fourth av Lans
" Harry operative res 37 Woodlawn ct
" John C garageman 41 Congress res 152 do
" Katherine widow John h 37 Woodlawn ct
" Mildred T res 775 Third av Lans
" Philip D res 527 Third av Lans
Shoor Benjamin J vice pres Shoor Stores Corp 195 River h 1 Locust av
" Edward D sec and treas Shoor Stores Corp 195 River res 10 Larch av
" Michael pres Shoor Stores Corp 195 River h 10 Larch av
" Stores Corp grocers 334 Congress, 470 Fifth av Lans, 323 Fourth, 52 Hoosick, 195 River, 626 Second av Lans and 3333 Sixth av
Shoplard James S machinist h 7 Harrison pl
Short Andrew G machinist h 173 Eighth
" Cornelia D clerk 350 Fulton res 173 Eighth
" Joseph res 6 Second
Shortell Frank J (Monarch Motor Freight Co) 5–7 Ferry res 1 Forest av
" Gertrude supervisor res 1 Forest av
" John R machinist h 1 Forest av
" Mary A bookkeeper 422 River res 1 Forest av
Shortsleeves Charles H foreman 521 River h 85 College av
" Ellen widow Isaiah h 12 Prospect av Ida Hill
" Etta C steno res 12 Prospect av Ida Hill
" see Courtemanche
Shove Glen C asst creditman h 74 MtPleasant av
" Mae Mrs saleswoman 322 River h 74 MtPleasant av
Showers Bertha Mrs res 136 Ferry
Shrade William baker 159 Second
Shrauder Frank clerk 514 Fulton h Lake av north of Hoosick
" Helen K res Lake av north of Hoosick
" Lottie widow George housekeeper res 492 Pawling av
Shroder James D h 509 Third av Lans
Shruan Anna widow John h 553 First
Shudt Augustine M machinist h 3 One Hundred Nineteenth
" Edwin F supt 105 Seventh av Lans h 682 Sixth av do
" Joseph F chairman city engineer's office City Hall h 506 Fifth av Lans
" Margaret G widow Thomas H h 570 River
" Roy E student res 682 Sixth av Lans
Shuel Ivan A res 11 Diack pl Lans
Shufelt Jeremiah laborer h 163 Eighth
Shufon Charles laborer res 28 One Hundred Twenty-fourth
" Patrick h 28 One Hundred Twenty-fourth
Shult Edgar P h 3353 Sixth av
Shultis Benjamin foreman h 506 Eighth
" Harold E painter res 645 Sixth av Lans
" Louise widow Fred h 41 Douw
" Theodore painter h 645 Sixth av Lans
" William H. Ford Motor Co h 3249 Seventh av
Shultz Edward J died Feb 18 1923
" Laura C widow Edward J h 407 Grand
" see Schultz
Shumann Frank E rem to Voorheesville
Shumway Alfred h 686 Sixth av Lans
" Charles F buttonhole maker h 775 Third av Lans
" George E mason res 686 Sixth av Lans
" Harry E treas VanZandt's Inc 619 River cor Rensselaer h at Waterford
" Maria res 665 Fifth av Lans
" Mary F res 465 Third av Lans
" William H jr plumber 601A Second av Lans h 465 Third av do
Shurley Joseph musician h 617 Grand
Shurtleff James H baker 365 River h 56
" Louise D res 56 Hoosick
Shusta Stanley laborer h 538 Second
Shute Elmer B civil engineer res 145 Hoosick
Shyne Emma C teacher High school h 2154 Fifth av
" Helen L teacher High school res 2154 Fifth av
" Mary E teacher school 3 res 2154 Fifth av
" M Elizabeth res 42 Ferry
" William K lawyer 17 First rm 5 res 42 Ferry
" William T (Troy Coat & Apron Supply Co) State cor Second h 42 Ferry
Sibbald Charles J pres C J Sibbald Co Inc 726 River h 769 Third av
" Charles T A salesman 726 River res 769 Third av
" C J Co Inc sewing machines 726 River
" John O physician 1832 Fifth av res 769 Third av Lans
" Raymond L sec and treas C J Sibbald Co Inc 726 River h 553 Hoosick
Sibley Carrie H res 527 Congress
" Frank T watchman 2791 Sixth av h 509 Pawling av
" George E clerk Board of Supervisors 19 Court House h 527 Congress
" Harris E shirtcutter res 527 Congress
" Sarah E teacher harmony Troy Con of Music res 527 Congress
" Valina widow res 704 Grand
Sicbicrunski Wladyslaw ironworker h 562 Fourth
Sicily Bertram fireman N Y C res 69 Glen av
Sickler Alson D machinist h 494 Second av Lans
" Charles carpenter res 735 Fifth av Lans
" Charles L draftsman Front near Fulton h 157 Ferry
" Edith A Mrs dressmaker 882 Third av Lans h do
" Howard W salesman res 494 Second av Lans

Sickles Alfred D h 212 Congress
" Anna Mrs h 1611 Seventh av
" Gladys S clerk res 2201 Twelfth
" Grace M res 2201 Twelfth
" Gretchen student R P I res 2201 Twelfth
" James M grocer h 2201 Twelfth
" James M (105 Fourteenth) rem to Baltimore Md
" Margaret T widow William grocer 557 Fifth av Lans and confectionery 555 do h do
" Mary C Mrs (M C Sickles) 701 Federal h 2201 Twelfth
" M C (Mrs Mary C Sickles) grocer 701 Federal
" Rosella V res 555 Fifth av Lans
" Van Rensselaer student res 2201 Twelfth
Siddeus Charles salesman h 22 Maple
Sidey Lena widow Carl nurse res 258 Congress
Sieball William laborer h 313 First
Siebers Alice G Mrs nurse h 3 One Hundred Fifth
" Louis A phone installer res 3 One Hundred Fifth av
Siegel Catherine clerk 99 Congress res 27 College
" Louis shoe repairer 155½ Fourth h 32 River
" Max mgr 22 Third res 10 First
Siegrist Ernest J shipper h 3150 Sixth av
Siek Arthur E painter h 311 Eighth
" Freeman R chauffeur res 7 Madison pl
" William A auto painter res 7 Madison pl
" William H laborer h 7 Madison pl
Sievert Victor laborer h r 71 Harrison pl
Sifford George T laborer h 3 Rensselaer
Sigler Cela maid 51 Congress
Signor Anthony molder h 7 Prospect av Ida Hill
" Chauncey B student R P I res 707 Fulton
Silence Charles H clerk h 660 Fifth av Lans
Sileo Michael h 203 Church
Siler Andrew J turner h 11 One Hundred Seventeenth
Siliker Frederick basketmaker h 4 Osgood av
Silk Thomas J student R P I res 66 Ninth
Sill MacDonald student R P I res 272 Hoosick
Silla Frank h 37 Munro ct
Silliman Catherine widow Horace h 517 First av Lans
" S Augustus died 1923
Silver Abraham res 83 River
" Charles M (Silver & Levy) 183 River h 2327 Sixteenth
" Fannie widow Samuel h 83 River
" Harry salesman res 83 River
" Max pedler res 83 River
" William 659 Second av Lans rem to New York
" & Levy (Charles M Silver, Samuel I Levy) dry goods 183 River
Silverman Abraham shoe repairer 118 First h do
" Anna, Frear's res 118 First
" David clerk res 138 Third
" David com trav res 41 First
" Ethel clerk res 138 Third
" Harry clerk res 138 Third
" Ida clerk 98 River res 118 First
" Jennie Mrs res 118 Adams
" Joseph court officer Rens County Jail res 138 Third
" Lena steno res 118 First
" Louis mgr h 118 First
" Mary, Frear's res 118 First
" Max laborer res 118 First
" Minerva bookkeeper 322 River res 138 Third
" Morris clerk h 138 Third
" Nathan res 118 First
" Rachel, Frear's res 118 First
" Samuel pedler res 118 First
" Simon hosiery 328 River h 220 Eighth
Silvernail Edward res 908 River
Silvernell Floyd L boxmaker res 2654 Fifth av
" Helen widow John F h 2654 Fifth av
Silverstein Bernard h 112 First
Sim Frederick W pres Sim & Co Cannon bldg Broadway cor Second h Bellefarm Tibbits av
" James mason h 17 Glen av
" James S compositor h 255 Fifth av Lans
SIM & CO jewelers Cannon bldg Broadway cor Second—See page 1077
" see Sims
Simard Ralph rem to Cohoes
" Stanislas rem to Cohoes
Simasky Peter tailor h 595 Fourth
Simbalista Katharine widow John h r 371 Second
Simmonds Charles A toolmaker h Delaware av cor Thompson
" Emily res Delaware av cor Thompson
" George draftsman res 2217 Fourteenth
" Maud B res Delaware av cor Thompson
" William A shirtcutter h 2217 Fourteenth
Simmone Boyd res 133 River
Simmons Adelaide M widow William C h 211 Eighth
" Anna cook Samaritan Hospital res do
" Charles laborer h 181 Fourth
" Charles E teamster 130 Congress h 1894 Francis av
" Chester A student res 674 Fifth av Lans
" Chauncy driver h 522 River
" Clarence P salesman h 209 Eighth
" Cordelia M rem to Grafton
" Edna collar stitcher Cluett's res 705 Federal
" Edward R teamster h 3016 Seventh av
" Elizabeth res 3141 Sixth av
" Ellis W clerk Aetna Mills res 143 Sixth av Lans
" George E cashier 521 River h 70 MtPleasant av
" George F rem to Grafton
" George H salesman 222 River h 2328 Sixteenth
" Harry D collarworker Cluett's h 566 Seventh av Lans
" Hattie laundress res 181 Fourth
" Henry E supt 910–916 River h at W'vliet
" Hurlbut C nurse rem to New York
" James laborer res 345 Eighth
" James D machinist Ide's res 3141 Sixth av
" John W machinist Aetna Mills h 143 Sixth av Lans
" Joseph R com trav h 150 Seventh av Lans
" J Frank h 674 Fifth av Lans
" Louisa res 1 Woodrow ct
" Margaret L married Ralph Weed
" Mary h 181 Fourth
" Mary widow James h 3141 Sixth av
" Mary E Mrs h 1828 Seventh av
" Minnie Mrs h 705 Federal
" Minnie L widow Samuel D h 1607 Seventh av
" Rodney L asst undertaker 1819 Fifth av h 2151 Fourteenth
" Samuel W foreman 417 River h 3134 Sixth av Lans
" Samuel G chauffeur h 455 Fourth av Lans
" Stephen P driver Engine 7 h 6 Parkview ct
" S Donald res 5 One Hundred Fifth av
" S Potter driver Steamer 7 h 6 Park View ct
" Viola Mrs res 5 One Hundred Fifth
" William knitter h 527 Second
" William H salesman 2788 Sixth av h 227 Fifth av Lans
" W Clark bookkeeper res 6 Park View ct
Simms Willard J shipper ft Fulton h at Cropseyville
Simon Abraham tailor h 107 First
" Abram baker 60 Washington h do
" Dorothy V married Harry Joseph rem to Mechanicville
" Ethel married Louis Kavalsky rem to Utica
" Julia bookkeeper res 60 Washington
" Mary widow Joseph died May 4 1923
" Max salesman (Albany) h 63 Ferry
" Nathan (Star Manufacturing & Bedding Co) 165 Fourth h do
" Philip res 60 Washington
" Rose Mrs grocer 11 Division res 107 First
Simonds Edward E machinist Ludlow's h 343 Second av Lans
" Irving D machinist h 165 Tenth av Lans
" John h 709 Second av Lans
" Mary res 2921 Sixth av
" Mary R widow William H h 2921 Sixth av
" Warren C supt (W'vliet) h 2272 Sixth av
" William E mechano-therapy 2 Second rm 8 and paper hanger and dry goods 3367 Sixth av h do
" William E jr decorator h 764 Third av Lans
Simone Paul laborer h r 1462 Fifth av
Simonian John (Peoples Cash Market) 91 Hoosick res 232 Tenth
" Richard (Peoples Cash Market) 91 Hoosick res 232 Tenth
Simons Charles A sec and treas Dynamite Sales Co Inc 2309 Fifth av h 249 Eighth
" Charles A jr carrier P O h 249 Eighth
" Ethel res 3244 Sixth av
" J Henry carpenter h 4 Linden av
" LeRoy F asst steward 15 Third res at Melrose
" Lois clerk res 249 Eighth
" Mina widow William h 126 President
" Pearl student res 249 Eighth
Simpkin Edward J filecutter h 3117 Seventh av
" John J shipper h 782 River
Simpson August H student R P I
" Carrie E widow James E h 8 Linden av
" Cora Mrs res 677 Fifth av Lans

Simpson
" Edna G bookkeeper 3104 Seventh av cor Douw res 809 Fifth av Lans
" Edward F collarcutter Cluett's h 610 River
" Elizabeth teacher Emma Willard school h 139 Maple av
" Elizabeth C died June 17 1922
" Felix tailor h 404 Washington
" George res 76 King
" George E hostler res 2234 Fifth av
" Hugh C salesman 216 River h 6 Woodrow ct
" James H brushmaker h 809 Fifth av Lans
" James K clerk 2343 Sixth av res 269 Ninth
" Joseph laborer h 207 Stow av
" Leslie I collarworker res 18 Seventeenth
" Margaret collarworker res 269 Ninth
" Marie widow Edward G h 2234 Fifth av
" Mary h 24 Maple
" Mary E widow Robert T res 139 Maple av
" Nathan K paperworker (G I) res 2234 Fifth av
" Nettie E widow Timothy h 18 Seventeenth
" Reid C (R C Simpson & Son) 216 River h 409 Hoosick
" Reid C jr (R C Simpson & Son) 216 River res 409 Hoosick
" Robert laborer res 127 River
" R C & Son (Reid C and Reid C jr) paper and twine 216 River
" Willard H electrical engineer h Cooper av nr Sycaway av
" Willard J (O'Brien & Simpson) tinsmith 551 Congress h Arts nr Morrison av
" Willard N res Cooper av near Sycaway av
" William collector Magill Island h 269 Ninth
" William jr laborer res 269 Ninth
" William A accountant res 18 Seventeenth
SIMPSON & MOREHEAD (James Morehead) paper box mfrs 533–535 River—See page 1029
Sims Agnes A teacher school 16 res 42 Pine Woods av
" Alice M teacher school 2 res 357 Eighth
" Andrew machinist 514 Fulton h 42 Pine av
" Calvin B index clerk 1 Court House h 357 Eighth
" Charles foundryman h 4 Kelly
" Chester G bookkeeper 521 River h 282 Hoosick
" Claire W sec (Albany) res 357 Eighth
" Edward C fireman N Y C h 313 Fourth
" Edward H supt Oakwood cemetery h Oakwood lodge Oakwood av
" Frederick W jeweler h Tibbits av bey Orchard av
" Grace I sec res Oakwood av cemetery entrance
" Isabella teacher school 1 res 357 Eighth
" Isabella widow David h 318 Congress
" Josephine L res 282 Hoosick
" Mary N res 282 Hoosick
" Peter helper res 4 Kelly
" William J ladderman Auto Truck No 3 h 812 Federal
" William J jr hoseman Auto Pumper No 1 res 812 Federal
" see Sim
Sinclair Adolphus h 132 Ninth
" Isabelle (Schtdy) res 5 Campbell
" Jean steno (Schtdy) res 5 Campbell pl
" Peter B foreman 433 River h 5 Campbell pl
Sindberg Emma M h 863 Fourth av Lans
" Niels laborer res 475 Eighth av Lans
Sing Lee laundry 39 State
Singer Sewing Machine Co 511 Broadway and 14 Union
Singiser Frank K jr student res 29 Maple av
" F King pastor First Baptist church h 29 Maple av
" Marion R student res 29 Maple av
Singleton August H student R P I
" Benjamin A, U S int rev agt 18 Federal bldg h 113 Ninth
" Helen collarworker res 3112 Seventh av
" Isaiah C student R P I res 10 First
" John foreman h 3112 Seventh av
" William A salesman h 489 Fifth av Lans
" William C sign painter res 489 Fifth av Lans
" William M printer Troy Times h at Waterford
Siniapkin Nicholas M student R P I res 187 Eighth
Sinsabaugh C C h 106 Second
" Oscar W patternmaker h 682 Second av Lans
Sinsig Leo baker 108 Congress h 233 Second
Sintonge Stephen F carrier P O h 115 Jefferson
Sipel Guy R milkman h 741 Pawling av
Siple Elmer W sec to pres R P I Pittsburgh bldg h 18 Bleecker av
" John E h 77 College av
Sippel Adam P real estate 185 Hoosick h 135 Oakwood av
Sippell George E clerk 521 River h 678 Fifth av Lans
Sipperly Annie cook res 61 First
" Frances C collarworker U S & C Co h 853 Third av Lans
" Hortense collarworker U S & C Co h 853 Third av Lans
" Jean steno 558 Federal res 1832 Fifth
" John G foreman P O h at Melrose
" John H teacher school 5 h r 25 Desson av
" Julia shirtworker Cluett's res 2264 Fifth av
" J Edgar vice pres Lion Collars and Shirts Inc 742 Second av Lans h 855 Third av do
" William res 703 Grand
" William T (Sipperly & Reynolds) 558 Federal res 1832 Fifth av
SIPPERLY & REYNOLDS (William T Sipperly, Ronald B Reynolds) auto repairers 554–558 Federal—See page 1009
" see Cipperly
Siriano Lena Mrs h r 240 Fourth
Sirk Harris (Sirk Iron Co) 135 River h 4 Gale pl
" Iron Co (Harris Sirk) junk 135 River
" Louis junk 135 River res 116 First
" Milton clerk 135 River res 4 Gale pl
Sirkes Albert mgr 378 River h at Vickers Ferry
Sirtori John grocer 36 Hutton h do
" Nicholas grocer h 1459 Fifth av
Sise Richard E clerk N Y C h 249 Eighth
Sisk Edward laborer h 384 Fourth
Sisson Charles L student res 810 River
" Fred W h New Turnpike Lans
" Parker W salesman h 827 River
" Theodore P ins 297 River rm 200 h 810 do
Sister Bridget rem to Syracuse
" Delphine superior St Vincent's Orphan Asylum h 180 Eighth
" DeSales superior Seton Home h 548 River
" Eustace mother superior 523 Fourth av Lans
" Florence mother superior 2331 Fifth av h do
" Lillian prin St Anthony's school 1471 Fifth av res St Joseph's Convent
" Lucilla principal St Patrick's Academy 762 River res 180 Eighth
" Maria de St Alexis superior h 192 Ninth
" Mary director St Michael's Parochial school Stow av cor St Michael's av res 80 Eighth
" Mary Cornelia h 166 Third
" Mary Edward directress St Paul the Apostle school h 144 Twelfth
" Mary Joseph superior St Joseph's Home h end Mechanic near Mill
" Mary Rose superior Troy Hospital h do
" Veronica superior 212 Third h 4 Wash pl
Sisters of Charity 2423 Fifth av 180 Eighth av 4 Washington pl
" of St Joseph 523 Fourth av Lans 2331 Fifth av and Fourth opp Jackson
Sitcer Percy H molder h 1060 Second av Lans
Sitser Clydia C widow John M h 32 North First
Sitzer Charles H foreman res 1028 Second av Lans
" Frank H (G I) h 460 Eighth av Lans
Sivarjian Nazaret collarworker h 162 Hutton
Skaarup Minnie Mrs res 7 One Hundred Twenty-first
" Nelson laborer h 7 Manchester av
Skau Hans S foreman 35 One Hundred Second h 299 Sixth av Lans
" Samuel H brushmaker h 350 Fourth av Lans
Skea Alice C, Frear's res at Green Island
Skeel Margaret A widow Edward res 2144 Seventh av
Skehan Mary widow Thomas res 51 Hoosick
" Thomas E ladderman Auto Truck No 3 res 51 Hoosick
Skelley May collarworker E & W res 1812 Fifth av
Skelton Catherine E clerk res 1032 Fifth av
" Francis L timekeeper res 1032 Fifth av
" Henry J res 1032 Fifth av
" Mary A collarworker res 1032 Fifth av
" Stephen R polisher h 1032 Fifth av
Skene Sarah D res Spring av cor Maple av
Skidmore Clara steno 351 Broadway res 783 Third av Lans
Skiff Earl H dep collector U S int rev 17 Federal bldg h at Schenectady
Skillman Edward B bookkeeper h 642 Third av Lans
" George E h 638 Third av Lans
" George E jr civil eng res 638 Third av Lans
Skinner Percy linotyper h 317 Tenth

Skinnerup Jens P machinist h 458 Eighth av Lans
Skov Dora stitcher res 368 Second av Lans
" Peter brushmaker h 15 One Hundred Twentieth
" Sarah C widow John h 368 Second av Lans
Skudder Amy M nurse res 104 Pine Woods av
" Arthur O supt Jewish cemetery Kenwood rd h 104 Pine Woods av
" Marjorie W trimmer res 104 Pine Woods av
Slack Morris C student R P I res 275 Eighth
Slade Clarence H machine opr res 558 Fourth av Lans
" Fayette E painter h 735 Fifth av Lans
" George D realtor 403–404 Gay bldg res 10 First
" Gladys E collarworker res 558 Fourth av Lans
" Guy M rem from city
" Jennie M h 758 Fifth av Lans
" John B collarworker h 558 Fourth av Lans
" Leslie W shirtcutter res 558 Fourth av Lans
" Lora res 735 Fifth av Lans
" Nancy A forewoman 619 River
Sladen Joseph iceman h 400 Ninth
Slane Delia M collarworker res 376 Eighth
" Mathias rem to Schenectady
Slater Charles B carpenter h 3217 Seventh av
" Herbert C carpenter res 3217 Seventh av
" Lillian A opr Cluett's res 3217 Seventh av
" Phoebe H widow John h 250 Ninth
Slattery Almond M helper res 3316 Seventh av
" Annie laundress h 528 River
" Daniel J com trav h 327 Fourth
" Elsie K clerk 521 River res 3316 Seventh av
" Jeremiah J died June 5 1923
" Jesse N h 545 Sixth av Lans
" John clerk h 212 Hill
" John E chauffeur One Hundred Nineteenth cor First av h 715 Fifth av Lans
" John T pastor St Joseph's R C church h 416 Third
" Julia student res 406 Wash
" Julia H nurse Troy Hospital 56 Oakwood av res do
" Margaret collarworker Cluett's res 431 Fourth
" Margaret widow James h 431 Fourth
" Marion res 2633 Fifth av
" Mary collarworker res 815 Federal
" Mary widow Thomas F h 563 Fourth
" Mary E widow Jeremiah J h 2633 Fifth av
" Minnie H collarworker res 677 Third av Lans
" Patrick J ins h 406 Washington
" Paul T rem from city
" Sarah widow John h 3316 Seventh av
" Terrence rougher res 544 First
" Thomas F died May 5 1922
" William R mason h 822 Fourth av Lans
Slauson Alnora H res 3250 Sixth av
Slavin Augustus F cigars (Cohoes) res 1730 Fifth av
" Bertha collarworker res 561 Federal
" Edwin clerk 384 River res at Cohoes
" Elizabeth Mrs h 8 Liberty
" Margaret E student res 1730 Fifth av
" Patrick F h 92 Ida
" Thomas B mgr (Cohoes) h 3279 Sixth av
Slavine Martha L res 7 Bridge av
Slavosky Harry tel opr (New York) res 137 Congress
" Herman salesman res 139 Congress
" Isaac asst janitor City Hall h 139 Congress
" Minnie res 137 Congress
Slavrelis Tony D bootblack and fruit 350 and 372 River h do
Slawsky William (Franklin Co) 347 River h at Albany
Slaymaker Emily student res 1 Larch av
" Henry M sec Tolhurst Machine Works 648 Fulton h 1 Larch
Sleich Anthony J jr bookkeeper 648 Fulton res 447 Third
Sleicher Arthur N student h 93 Ninth
" Charles A res 46 Fourth
" John A (Central Garage) 1537 Fifth av h 2330 Sixteenth
" Mary h 141 First
" William N (Watervliet) h 243 Hoosick
Sleigh Robert C student R P I res 3 Walnut Grove pl
Sleight Eliza A died Oct 27 1922
" Hazel bookkeeper (Albany) h 499 Sixth av Lans
Slidders Ralph G com trav 161 River h at Rensselaer
Slingerland Blanche dressmaker 665 Fourth av Lans res do
" Minerva Mrs h 665 Fourth av Lans
" Wilson salesman res 665 Fourth av Lans
Sliter Alton T reporter Troy Record h at W'vliet
" Burton steelworker h 109 Washington
" John P collector Troy Record res at Watervliet
" Orin salesman 44 Ingalls av res 364 Ninth
" Oscar W asst foreman h 320 River
" Sarah Mrs matron 10 First res do
" William H h 33 Vanderheyden
Sloan Fred W gardener res 854 Fourth av Lans
" John A shipper h 854 Fourth av Lans
" Marcella M widow John M h 769 River
Sloane Emma steno 357 River h at Wynantskill
Sloat Cyreatha S steno 2 River res at Eagle Mills
" Walter A mgr rate dept 92 Fourth 5th fl h at Eagle Mills R D 3
Slocum Charles C laborer res 2211 Sixth av
" Evah widow Frederick L rem to Albany
" Henry W business mgr 650 Broadway h at Green Island
Sluus Andrew H res 29 One Hundred Eighteenth
Sluyter Clement mason h 36 Bridge av
" Henry H h 153 Ferry
Slye Albert B student R P I res 67 First
" Alfred D student R P I res 67 First
Small Anthony T com trav h 511 Second av Lans
" Anthony T jr com trav res 511 Second av Lans
" Charles D clerk h 10 One Hundred Thirteenth
" Emile S mgr 344 River h Courtland st Sycaway
" Harriet E bookkeeper 409 River res 197 Ninth
" Jesse laborer h 68 Harrison pl
" Sarah M widow James h 197 Ninth
" Virginia E sec res 511 Second av Lans
Smalley Edgar L clerk 90 Congress h 210 Eighth
" Edna M clerk res 210 Eighth
" Elva C collarworker res 167 Ninth
" James H barber 10 First h 1504 Seventh av
" Janett N widow Aaron h 167 Ninth
Smart Anna widow George A died April 3 1923
" Caroline widow Robert T h Spring av nr Maple av
" Charles E factory mgr 514 Fulton h 38 Maple av
" Clinton H salesman res 2209 Sixteenth
" David V B res 1903 Seventh av
" Delbert carder h 56 State
" Eleanor E librarian res 2209 Sixteenth
" Helen opr Ives res 2659 Fifth av
" Helen Mrs opr Ives res 2659 Fifth av
" Louis H h 188 Congress
" Olive C widow Wilson R h 2209 Sixteenth
" Winifred M student res 2209 Sixteenth
Smellie Thomas machinist res 2344 Seventh av
Smeltzer Oliver L mgr 310 River h 1 Florence pl Lans
Smiley Bertha Mrs res 2240 Fifth av
Smingler Howard J clerk b 144 Fifth av Lans
Smith Abraham meat market 92 River h 164 First
" Ada widow Harry h 22 One Hundred Tenth
" Adam T died July 22 1922
" Adolph tailor h 181 First
" Agnes steno 189 River res at Watervliet
" Agnes K widow Adam T h 2204 Fourteenth
" Albert rem to Schenectady
" Albert F mason res 416 Fourth av Lans
" Albert J vulcanizer 520 Fifth av Lans h 518 do
" Albert M collarworker h 517 Fifth av Lans
" Albert VanKleeck student R P I res 4 Eagle
" Alfred clerk Mfrs Nat Bank res 575 Second av Lans
" Alfred L meat market res 164 First
" Alice E clerk Union Nat Bank res 3 Florence pl Lans
" Alma married Albert Mullins
" Alter butcher h 164 First
" Amos F machinist R J Co h 355 Third
" Amy C Mrs principal Powers school Lans h 157 Fifth av do
" Anastasia stitcher h 6 Liberty
" Andrew Jay barber h 46 Harrison pl
" Andrew J machine opr Ludlow's res 490 Sixth av Lans
" Andrew J real estate 598 Second av Lans and (A J Smith & Sons) do h 456 Eighth av do
" Aneita M hairdresser 358 Broadway h 159 Seventh av Lans
" Anna stitcher res 29 Havermans av
" Anna B res 140 Third
" Anna M dressmaker 104 Fourth h do
" Anna V steno 161 River res at Watervliet
" Anton C helper res 445 Eighth av Lans

Smith
" Argyle (D & A Smith) 502 Fifth av Lans h do
" Arthur D engineer h 322 Eighth
" Arthur P jr student R P I res 2347 Fifteenth
" Arthur T pres and treas George B Smith Son Inc 275 River and vice pres Troy Trust Co h 2145 Fifth av
" Arthur W carpenter h 711 Federal
" A Eliza res 2307 Twelfth
" A J & Sons (Andrew J, Harold H and Leslie H) shoe repairers 598 Second av Lans and 32 One Hundred Twelfth
" Bella D widow Alfred C res 492 Eighth av Lans
SMITH BEN V eye glasses 356 Broadway h at Albany—See front cover and page 1090
" Benjamin F carpenter h 750 River
" Bernard clerk 92 River res 164 First
" Bertha I winder res 218 Fourth av Lans
" Beulah steno res 241 Eighth
" Bridget res 192 Ninth
" Carl A chauffeur Auto Pumper No 1 h 338 Fourth
" Carl H clerk h 393 Fourth av Lans
" Caroline B rem to Trenton N J
" Carolyn C widow Thomas F res 158 Second av Lans
" Carrie h 393 Third
" Carrie A shirtmaker res 141 Ninth
" Catherine stitcher Cluett's res 393 Third
" Catherine A widow Osman B res 207 Ninth
" Catherine D teacher school 9 res 457 Third
" Catherine E clerk 3 Times bldg res at Cohoes
" Catherine R h 43 Fourth
" Catherine T res 104 Fourth
" Charles collarworker res 426 Seventh av Lans
" Charles shirtcutter h 163 First
" Charles watchman res 72 College av
" Charles h 14 Harrison pl
" Charles A lineman U T Co h 262 Third av Lans
" Charles A meatcutter 25 Fourth res 307 Ninth
" Charles A printer h 145 Third
" Charles B student R P I res Avenue B cor Fifteenth
" Charles C collarworker res 354 Fulton
" Charles E clerk Arsenal h at Cohoes
" Charles E clerk h 307 Ninth
" Charles E puncher B I Co h Erie opp school 13
SMITH CHARLES F upholstering and antique furniture 2349 Fifth av h 5 McChesney ct—See page 1061
" Charles H collar turner V S & C Co h 695 Sixth av Lans
" Charles H h 2005 Fifteenth
" Charles W painter h 106 First
" Charles W puncher h 35 One Hundred Twenty-fourth
" Charles W salesman 169 River h at Sarafoga Springs
" Chauncey E machinist h 309 Eighth
" Christian J laborer h 490 Sixth av Lans
" Christian J jr brushmaker res 490 Sixth av Lans
" Christopher collarworker h 182 Fourth
" Christopher laborer h 554 Second
" Christopher timekeeper N Y C res 17 Cliff
" Clara widow collar bander h 16 Woodrow ct
" Clarence h 78 MtPleasant av
" Clarence J machinist h 280 Fourth av Lans
" Clarence J shipper 335 River h 510 Fourth av Lans
" Clyde engineer (Schtdy) res 17 Bank
" Clyde E res 21 Munro ct
" Coley M laborer h 47 Division
" Cora A widow Henry L h 6 Fourteenth
" Cora J widow Chauncey W h 14 One Hundred Sixteenth
" Cornelius M cutter Cluett's h 24 One Hundred First
" Cornelius O sec Assn of Collar Mfrs 204 Rice bldg h 25 Hawthorn av
" Daniel collarworker res 1305 Hutton
" David papermaker h 617 Congress
" Delia F widow Paul res 137 Sixth av Lans
" Donald chauffeur res 504 Grand
" Dorothy A, Frear's res at Watervliet
" Dorothy B steno 202 Boardman bldg res at Cohoes
" Dorothy J steno 206 First res 73 Excelsior av
" Dorothy T steno 19 Second res 115 Mill
" Dudley T student R P I res 74 Eagle
" Dwight D salesman 2788 Sixth av res Second av Lans
" Dwight G salesman res 518 Fifth av Lans

Smith
" D & A (Argyle Smith) grocers 502 Fifth av Lans
" Edeltrud nurse Leonard Hospital
" Edna Mrs res 55 Ingalls av
" Edward h 832 Fifth av Lans
" Edward A clerk res 777 Fifth av Lans
" Edward A ins agent 208 Ilium bldg h at W'ford
" Edward P police 2d precinct h 7 Hill
" Elfie C Mrs h 241 Eighth
" Eliot res 192 Ninth
" Elizabeth Mrs h r 106 Jackson
" Elizabeth Mrs res 2507 Sixth av
" Elizabeth A nurse res 24 One Hundred First
" Elizabeth F widow William B res 505 Second av Lans
" Elizabeth J collarworker res 43 Fourth
" Elizabeth J widow William h 354 Fulton
" Elizabeth K widow Peter res 138 Second
" Elizabeth M clerk res 326 Eighth
" Ella G collarturner res 265 Ninth
" Elmer A H student R P I
" Elmer F asst engineer steamer Trojan res 663 Fourth av Lans
" Elmer L, S O Co h 14 Walker av
" Emily H Mrs h 8 One Hundred Seventeenth
" Emma widow Henry h 518 Fifth av Lans
" Emma I h 614 First av Lans
" Emma I widow Lyman res 793 Fourth av Lans
" Emma V widow Otto F res 5 McChesney ct
" Ernest F mgr 16 Fourth h do
" Ernest H printer res 22 One Hundred Tenth
" Ethel B steno 669 River h at Cohoes
" Ethel M asst forewoman Ide's res 36 Hoosick
" Fannie widow Jacob res 1 StPaul's pl
" Fannie H steno 301–304 Rice bldg res at Green Island
" Fay res 123 River
" Festus E student R P I
" Flora forewoman h 141 Ninth
" Florence res 502 Fifth av Lans
" Florenz h 15 Westfall av
" Frances res 127 River
" Frances L forewoman res 6 Liberty
" Frances M bookkeeper res 3 Florence pl Lans
" Francis rem to New York
" Francis B collarworker Cluett's res 457 Third
" Francis P carpenter res 91 Sixth av Lans
" Frank (The Strand Taxi Service) 409 Grand h 1710 Seventh av
" Frank laborer 1 Osgood av M I h at G I
" Frank res 662 River
" Frank A blacksmith h 3319 Sixth av
" Frank A student R P I res Burdett av near Hoosick
" Frank E plumber res 562 First av Lans
" Frank F fireman steamer Trojan res 663 Fourth av Lans
" Frank L machinist res 16 Liberty
" Frank N electrician steamer Rensselaer h 663 Fourth av Lans
" Frank P plumber 29 One Hundred Fourteenth h do
" Frank T physician 1712 Fifth av h do
" Frank W beverages 629½ Second av Lans h 8 One Hundred Seventeenth
" Frank W carpenter h 3022 Seventh av
" Fred clerk 56 King res 416 Fourth av Lans
" Frederick A brushmaker res 426 Seventh av Lans
" Frederick A master mechanic h 528 Sixth av Lans
" Frederick A oculist 455 B'way h 17 Myrtle av
" Frederick R restaurant 30 One Hundred Twelfth h 428 Seventh av Lans
" Frederick W mason 416 Fourth av Lans h do
" George helper res 163 First
" George machinist D & H h 8 Willis
" George painter h r 175 William
" George res 192 Ninth
" George A physician 157 Fifth av Lans h do
" George B Son Inc meat market 275 River
" George D mason h 53 Douw
" George E (George E Smith Yarn Mills) 759 River h 1908 Seventh av
" George E Yarn Mills (George E Smith) President cor Ingalls av office 759 River
" George H machinist res 368 Second av Lans
" George W laborer h 223 Stow av
" George W mgr 2359 Fifth av h 36 Hoosick
" George W jr foreman (Albany) res 36 Hoosick
" Georgie res 2126 Sixth av
" Georgie widow Charles h 670 Third av Lans
" Godfrey baker 159 Second h 91 Oakwood av
" Grace widow Joel D h 510 Jacob

Smith
" Grant collarworker h Brunswick rd opp St Mary's cemetery
" Harmon M highway eng 33 Federal bldg h at Mechanicville
" Harold H (A J Smith & Sons) 598 Second av Lans res 456 Eighth av do
" Harold L rem to Morrisville
" Harrison boxmaker res 22 Billings av
" Harry res 14 Harrison pl
" Harvey hostler 464 Federal h 2 Louis
" Helen nurse Leonard Hospital
" Helen M clerk 502 Fifth av Lans res do
" Helen T steno 305 Rice bldg res at Waterford
" Henry E supt 523 Fifth av Lans h 721 Third av do
" Henry J clerk res 165 First
" Henry J pedler res 217 Congress
" Henry T Mrs h 20 First
" Herbert res 123 River
" Herbert S steamboat master H N Co h 26 Thomas
" Hilda E res 463 Ninth av Lans
" Howard E carpenter res 93 Sixth av Lans
" Hugh A foreman Arsenal h at Albany
" H V Mrs, Frear's h at Watervliet
" Ida A widow James W res 218 Fourth av Lans
" Ida D grocer 65 Mill h 48 do
" Ida M, Frear's res 21 First
" Inez E res 793 Fourth av
" Irving A clerk 3305 Sixth av h 115 Stow av
" Irving W mgr 2788 Sixth av h 3 Florence pl Lans
" Isaac helper h 22 Campbell's av
" Isaac real estate h 241 Eighth
" Jacob J auto painter res 490 Sixth av Lans
" Jacob P salesman h 159 Seventh av Lans
" James A h 360 Fourth av Lans
" James H motorman U T Co h 17 Bank
" James J collarturner Cluett's res 457 Third
" James W lawyer 301–304 Rice bldg h 37 Belle av
" Janette stitcher res 517 Fifth av Lans
" Jennie T teacher school 3 res 131 Twelfth
" Jennie T widow Fred G h 21 Hawthorn av
" Jeremiah J chauffeur res 16 Liberty
" Jesse J machinist h 445 Eighth av Lans also alderman 16th ward
" John engineer (Glens Falls) h 306 Second
" John janitor res 87 Fourth
" John painter h 675 Fourth av Lans
" John puddler h 42 Mann av
" John h 7 Munro ct
" John A carpenter h 205 Tenth
" John A clerk R M S h 13 One Hundred Eighth
" John A student res 777 Fifth av Lans
" John A h 280 Fourth av Lans
" John C painter h 331 Ninth
" John C res 278 Hoosick
" John F bookkeeper h 689 Third av Lans
" John H adv mgr Third cor State h 205 Second
" John H carpenter h 73 Excelsior av
" John H laborer res 44 Campbell's av
" John J bookkeeper rem to Waterford
" John J brushmaker res 490 Sixth av Lans
" John J deputy county clerk 1 Court House h 370 Second av Lans
" John J meat market 25 Fourth h 2344 Fifteenth
" John J jr clerk 25 Fourth res 2344 Fifteenth
" John L ironworker R J Co h 17 Cliff
" John M hoseman Combination Hose 6 h 1 DeFreest
" John M jr laborer h 7 DeFreest
" Jonas boxmaker res Mountain View av
" Joseph blacksmith 308 Second h 313 do
" Joseph A plumber h 12 Seventeenth
" Joseph F laborer h r 2644 Sixth av
" Joseph F mason h 286 Fourth av Lans
" Joseph H clerk res 457 Third
" Joseph J storekeeper B I Co h 5 Thompson
" Joseph L police 3d precinct h 2319 Fifth av
" Josephine D stitcher res 750 River
" Joshua R student R P I res 206 Third
" Julia G widow George D res 3 Read's alley
" J Raymond student R P I res 350 Hoosick
" Katherine C teacher school 13 res 457 Third
" Katharine M phone opr 521 River res 502 Fifth av Lans
" Katie J h 146 President
" Lawrence A watchman res 17 Cliff
" Leland F auto repairer h 3211 Seventh av
" Leland F prin Vocational school Lans h 598 Third av do
" Leslie E foundryworker res 39 Thirteenth

Smith
" Leslie H (A J Smith & Sons) 598 Second av Lans res 456 Eighth av do
" Lester P picture opr h 419 Seventh av Lans
" Lois K res 17 Myrtle av
" Lona M res Pawling cor Collins av
" Loretta M saleswoman 322 River res 16 Liberty
" Lottie Mrs forewoman 300 Ilium bldg h 8 Central av
" Lottie widow Earl h 20 Central av
" Louis carpenter h 91 Sixth av Lans
" Louis F foreman res 518 Fifth av Lans
" Loven G res 614 Third av Lans
" Lydia collarworker res 490 Sixth av Lans
" Lydia ironer res 1508 Fifteenth
" L C & Bros Typewriter Co 500 Broadway
" L Merritt insp U T Co h 18 Woodlawn ct
" Mabel machine opr res 76 MtPleasant av
" Madeleine R student res 2204 Fourteenth
" Madge A bookkeeper 763½ Pawling av res 76 MtPleasant av
" Mae A collar worker res 731 Fifth av Lans
" Maren J res 490 Sixth av Lans
" Margaret widow Charles E h 76 MtPleasant av
" Margaret A widow Robert T h 457 Third
" Margaret E dressmaker 104 Fourth res do
" Margaret U res 115 Mill
" Marie B Mrs h Lewis
" Marie T Mrs steno 521 River res 534 Fourth av Lans
" Marjorie C teacher res 158 Second av Lans
" Martha A Mrs res 415 Second av Lans
" Mary bookkeeper 189 River res at Watervliet
" Mary collar worker Cluett's res 8 Willis
" Mary collar worker h 148 Hill
" Mary phone opr res 145 Stow av
" Mary shirt ironer U S & C Co res 17 Cliff
" Mary Mrs h 373 Fourth av Lans
" Mary Mrs h 340 Second
" Mary Mrs res 201 Congress
" Mary widow Victor h 1814 Seventh av
" Mary A clerk Arsenal res at Troy
" Mary A lodginghouse 87 Fourth
" Mary A proofreader Troy Times Art Press res 145 Stow av
" Mary A steno Arsenal res 1 DeFreest
" Mary A h 41 First
" Mary A widow John H h 16 Liberty
" Mary A widow Lampson h 151 Sixth av Lans
" Mary C steno res 3319 Sixth av
" Mary C student res 2344 Fifteenth
" Mary C widow Thomas h 115 Mill
" Mary E collar worker res 76 MtPleasant av
" Mary G clerk 350 Broadway res 274 Hoosick
" Mary H nurse res 131 Twelfth
" Mary I res 486 Third av Lans
" Mary T stitcher res 3270 Sixth av
" Matilda widow Frederick h 452 Ninth av Lans
" Matthew A machinist h 777 Fifth av Lans
" Melicent A supervisor of art (Watervliet) res Pawling av cor Collins av
" Michael J shipper Jackson cor First h 7 Gale pl
" Mildred steno Cluett's res 241 Eighth
" Mildred J sec (Springfield Mass) res 908 River
" Milo pres and treas Milo Smith Inc 2359 Fifth av h Pawling av cor Collins
" Milo Inc builders' materials 2359 Fifth av
" Milton H res 104 Fourth
" Myra h 55 Ford av
" Nehill F mgr 25 Fourth res 2344 Fifteenth
" Nellie widow Christopher h 145 Stow av
" Nettie married Louis Lewis
" Nora widow Patrick died Dec 28 1922
" Nora A h 131 Twelfth
" Otis opr res 515 Sixth av Lans
" Otto cigarmaker h 63 Thirteenth
" Pamelia widow Otis h 534 Fourth av Lans
" Paul J collar worker h 908 River
" Philip E clerk 742 River res 159 Seventh av Lans
" Ray asst shipper 6 Grand res at Eagle Mills
" Raymond H res 48 Mill
" Rebecca N h 486 Third av Lans
" Reinhardt V collar turner res 445 Eighth av Lans
" Robert G Mrs h 198 Eighth
" Robert W rem to Dubois Pa
" Roman porter 24 Third res 151 Congress
" Ross teamster h 31 Gurley av
" Russell J salesman 2436 Sixth av h 333 Fifth v

Smith
" Sadie collar worker res 865 River
" Samuel B student R P I res 275 Eighth
" Samuel W Mrs prop Northern Hotel 456 River h do
" Sarah widow George res 200 Hoosick
" Sarah widow William H res 602 Federal
" Seth W paper and twine rear 528 Sixth av Lans h 158 Second av do
" Seymour M spinner h 23 One Hundred Thirteenth
" Sheldon B (Hayner & Ward) lawyer 16 First h 2 Woodrow ct
" Sidney h 64 Ferry
" Sidney S special officer 408 Grand h 351 Washington
" Stanislaus ironworker h 646 Fourth
" Stephen J chauffeur res 340 Second
" Stephen R student R P I h 480 Pawling av
" Theodore knitter Aetna Mill h 494 Second
" Theresa Mrs res 113 First
" Thomas carpet layer 261 River h 270 Stow av
" Thomas res 2344 Sixteenth
" Thomas F carpenter h 2649 Sixth av
" Thomas F (Cohoes) res 426 Seventh av Lans
" Thomas J carpet layer h 270 Stow av
" Thomas P confectioner 3 One Hundred Second h 43 Fourth
" Turner L instructor R P I
" Viola collar worker res Tibbits av bey Orchard av
" Viola S clerk 312 River res at W'vliet
" Walter A machinist res 259 Third
" Walter H carpenter h 421 Fifth av Lans
" Walter K prop Northern Hotel 456 River res do
" Warren papermaker h 79 Middleburgh
" Warren J Mrs res 5 Lansing av
" Wilford M com trav res 777 Fifth av Lans
" William A spinner h 426 Seventh av Lans
" William A h 138 Second
" William D police 2d precinct h 72 College av
" William D jr clerk Cluett's res 72 College av
" William E h 41 Bank
" William F foreman 547 River h 865 do
" William H metalworker h 899 River
" William J collar cutter h 20 Erie
" William J pipecutter B I Co h 1 DeFreest
" William P brushmaker h 553 Fifth av Lans
" William T h 13 Cypress
" Wilmer P mason h 197 Ferry
" see Smyth
Smolinski Victor rem to Albany
Smollin Byron A laborer h 2109 Seventh av
" Mary grocer 171 Tenth h do
Smucker John M student R P I
Smuckler Abbe (Smuckler & Son) 16 King h at Albany
" Alexander (Smuckler & Son) 16 King h at Albany
" & Son (Alexander and Abbe) shoes 16 King
Smyth Anna M widow James h 55 Collins av
" Anne C teacher (Cohoes) res 148 Fifth av Lans
" Charles res 133 Sixth av Lans
" Elizabeth H res 242 Fifth av Lans
" Hiram G plumber h Winter nr N Greenbush line
" Janet B clerk 21 Second res 133 Sixth av Lans
" Jennie C widow William N h 148 Fifth av Lans
" John G engineer Union station h 133 Sixth av Lans
" John G jr signal maintainer Union station res 133 Sixth av Lans
" Mabel clerk 32 Fourth res Winter nr N Greenbush line
" Margaret E teacher school 16 res 55 Collins av
" Robert N buyer 161 River h 2340 Fifteenth
" Ruth Matilda married Robert S Turner
" Samuel L mgr h 242 Fifth av Lans
" William N milk 148 Fifth av Lans res do
" Winifred N clerk Nat City Bank of Troy res 148 Fifth av Lans
Snappy Clothing Co (Jerome and Maurice G Weinberg) 290 River
Snay Henry brushmaker res 433 Sixth av Lans
" Mary collarstitcher res 147 Ninth
Snedecker Frank L laborer h 408 Eighth
" Julia widow Eugene res 408 Eighth
Snedecor Marion h 24 Harrison pl
" Robert W chauffeur res 2228 Seventh av
Snee Martin removed to New York
Snell Charles res 1828 Seventh av
" Delora forewoman 105 Seventh av Lans res 259 Ninth
" James A div chief U S int rev 17 Federal bldg h at Fonda
" John clerk 75 Hoosick res 259 Ninth
" Mary R widow Hiram N h 259 Ninth
" Vinnie clerk res 1828 Seventh av
Snook Delmar M machinist h 527 Eighth av Lans
" Edward D police 3d precinct h 106 King
" George cigars tollhouse Congress-st bridge res 106 King
Snover David H mason h 12 Kinloch av also alderman 5th ward
Snow Clara res 192 Ninth
" Edward E pres and gen mgr United Remedies Co of America 7 Broderick pl res do
" Eva P clerk P O res 1913 Seventh av
" James chauffeur 2785 Sixth av res 7 Broderick pl
" John G collar turner h 217 Fourth
" Philip G rector St Luke Episcopal church h 1 Winslow av
" White Laundry (John Wilson, Alwyn E Strait) rear 526 Congress
Snyder Adolph S, U S N res 182 Third
" Albert h 4 State
" Albert B collar express h 13 Thirteenth
" Albert L police 3d precinct h 2361 Sixth av
" Albinus baker res New Turnpike Lans
" Almon janitor Pawling av M E church h 4 Woodlawn ct
" Bennie M carpenter h 449 Seventh av Lans
" Bessie widow Luman D h 604 Federal
" Charles A draftsman Ide's h 240 Fifth av Lans
" Charles W foreman res 2212 Fourteenth
" Clark collarworker res 604 Federal
" Daniel K laborer h 3237 Seventh av
" Delia F res 2417 Fifth av
" Devolson J laborer h 161 Eighth av Lans
" Edward L chauffeur res 382 Tenth
" Edward R machinist h r 586 River
" Elizabeth nurse res 2212 Fourteenth
" Elizabeth G widow Lefler B (Gloversville Glove Store) 6 Second h 15 First
" Ernest L chauffeur h 2340 Sixteenth
" Estaloe Mrs res 2250 Sixth av
" Esther L widow Cornelius res 240 Fifth av Lans
" Eugene engineer h 2417 Fifth av
" Eva I Mrs clerk 56 King res 658 River
" Everett M foreman 433 River h 2013 Fifteenth
" Francis P watchmaker res 2212 Fourteenth
" Frank G bookkeeper 7 Grand h 2326 Fifteenth
" Frederick W rem to Rochester
" George H automobiles 465 Fulton h 507 Grand
" Grace steno Cluett's res S Park View ct
" Harold A clerk res 240 Fifth av Lans
" Harry R corp troop G State troopers Lake av cor Rankin av
" Harvey W salesman 96 Congress h at West Sand Lake
" Hattie res 1004 People's av
" Hattie I res 3270 Sixth av
" Henry J collarturner E & W res 2417 Fifth av
" Herbert collar cutter Ide's h 382 Tenth
" Herbert P driver Am Ry Ex Co res 135 Fifth av Lans
" Herman student res 102 River
" Hesley H electrician 11 Keenan bldg
" Howard I machinist h 286 Fourth av Lans
" Ida opr Cluett's res 53 Ingalls av
" Irving H stationer 2349 Fifth av h at Sycaway
" Jennie collar turner res 3237 Seventh av
" Jessie E clerk 6 Second res 15 First
" J Leslie sec and gen mgr Albia Box & Paper Co 684 Pawling av h 5 Terrace pl
" Lemuel driver res 18 Bond
" Louis A ice cream maker h 47 Harrison pl
" Louise Mrs h 202 Ferry
" Louise widow Henry h 77 Ferry
" Madeline E res 189 Sixth av Lans
" Marie A steno res 182 Third
" Marie K widow Louis furrier 44 Fourth h 182 Third
" Marion I student res 2326 Fifteenth
" Mary Mrs h 705 Second av Lans
" Millard J papermaker h 1841 Francis av
" Morrison foreman Manning Paper Co h 8 Park View ct
" Moses L rabbi Congregation Beth Israel h 102 River
" Paul J student res 189 Sixth av Lans
" Pheba A widow John res 1841 Francis av

Snyder
" Phylindia A widow Charles E res 560 Eighth
" Reginald J student R P I res 2326 Fifteenth
" Rose L Mrs married Edward S Schulthise
" Ruth C opr Ide's res 53 Ingalls av
" Sarah music teacher 102 River res do
" Sarah Mrs (S Hanna Co) dry goods 97 Congress h 507 Grand
" Stephen res 202 Ferry
" S Olive cashier 20 Ilium bldg h at Poestenkill
" Tellery Mrs res 2417 Fifth av
" Walter printer 380–384 River h 189 Sixth av Lans
" Walter jr printer h 121 Oakwood av
" Warren H foreman 521 River h 274 Third av Lans
" Willard A upholsterer 270 River h 425 Tenth
" Willard B collector 261 River h 425 Tenth
" Willard E boxmaker Albia Box & Paper Co res 523 Pawling av
" William engineer h 53 Ingalls av
" William A h 773 Burden av
" see Schneider
Sobell Ethel salesman 380 River res 149 First
" Louis H (The Strand Haberdasher) 330 River h 145 First
" Simon men's furnishings 2222 Fifth av h 149 First
Soconcha Charles laborer h 542 Second
Sodego Joseph heater Ludlow Steel Co h 500 First
Soden John P laborer h 77 Ida
Soderstrom Charles E machinist h 85 Ford av
" Joseph E kitchenman res 85 Ford av
Sohn Israel painter h 132 First
Soler Harold R student R P I res 90 First
Solinsky Lawrence ironworker B I Co h 629 Fourth
Solomon Antonio grocer 1544 Fifth av h 177 Fourth
" Gabriel R vice pres Earl & Wilson 1729 Seventh av h Spring av at city line
" Jacob glazier h 150 River
" Joseph meatmarket (Cohoes) h 160 First
" Leonard clerk h 150 River
" Montague cloaks and suits 319 River res 13 Lansing av
" William salesman h 103 First
Solonino Kanlaborer h r 356 Second
Somers Elizabeth res 46 Second
" Jennie h 46 Second
" Richard M student R P I res 2225 Thirteenth
Somerville Earl chauffeur h 144 Ninth
" Earle T clerk Am Ry Ex h at Cohoes
" George res 192 Ninth
Sommers Jane steno Cluett's res 42 Fourth
" John J machinist h 35 One Hundred Tenth
Sonn A L Brush Co brush mfrs 518 First av Lans
Sonsini Quirino clerk 375 River res 1525 Fifth av
Sontheimer Nellie Mrs res 2228 Seventh av
Soolookjian Hamparson wholesale grocer Front near Federal h 262 Tenth
" Nazar collarworker h 157 Tenth
Soper Esther V office mgr 2 River res at Cohoes
" George A jr asst treas McLeod & Henry Co 357 First h 12 Larch av
Sopka Stephen laborer h 4 Centre
Sorace Joseph h 45 Havermans av
Sorensen Adolph M (Sorensen Bros) 217 and 391 Fourth av Lans h 329 Sixth av do
" Alfred K machinist h 494 Seventh av Lans
" Anton J (Sorensen Bros) 217 and 391 Fourth av Lans h 35 One Hundred Tenth
" Bros (Anton J and Adolph M) grocers 217 and 391 Fourth av Lans
" Christian wheelwright h 886 Fourth av Lans
" Loren h 506 Sixth av Lans
" Mary widow Nelson S h 421 Seventh av Lans
" Niels (Cohoes) h 463 Seventh av Lans
" Sophia inserter Cluett's res head of One Hundred First
" Stina widow Sigwart res 463 Seventh av Lans
" Theodore brushmaker h 22 One Hundred Tenth
Sorenson Alfred E student R P I res do
" Maria widow Peter janitress Oakwood Cemetery h do
" Theodore student res head of One Hundred First
Sorger Anna maid res 6 Whitman ct
Soroczynski Otto vice pres George B Smith Son Inc 275 River h at Watervliet
Sorosick John F student R P I
Sorrello Carlo shoe repairer h 57 Hill
Sorrento Carlo shoe repairer 531 Fifth av Lans h 19 Hill
" Louisa Mrs shoe repairer 531 Fifth av Lans res 19 Hill
Sosnowsky Hyman tailor 2347 Fifth av h do
Soth Christian boats to let 1 One Hundred Ninth h do
" Henry W (Ready Machine Co) 396 Third av Lans h 377 Fourth av do
Soucy Fred laborer h 43 Thirteenth
" Henry J driver h 16 Harrison pl
Souder Fred auto mechanic 104 Fifth av Lans h 197 Sixth av do
Soughan Gerald F clerk Hotel Rensselaer h 535 Fourth
Soulier Agnes D teacher 301 River rm 504 res at Cohoes
" Alphonse J collarturner h 335 Fourth av Lans
" Bertha M waitress 196 First res 317 do
" Ezra A barber 123 Fourth h do
" Felix brushmaker h 382 Third av Lans
" George shoeworker res 317 First
" Loretta E collarworker res 123 Fourth
Sourak Catherine widow Alec h 29 S River
Soutar Thomas (Soutar & Ritchie) 42 Bridge av h 10 Reid av
SOUTAR & RITCHIE (Thomas Soutar and David Ritchie) carpenters 42 Bridge av—See page 1045
South Henry W machinist h 377 Fourth av Lans
Southard Anna clerk res 2337 Fifth av
" George E collar cutter Cluett's h 2337 Fifth av
" Mary res 2337 Fifth av
Southcote Agnes M bookkeeper res 1813 Seventh av
" Alice dressmaker res 1644 Fifth av
" Grace music teacher res 33 Second
" Kathleen R clerk res 1813 Seventh av
Southeimer Leopold teamster h 40 Mann av
Southwick Eva M res 504 Sixth av Lans
" Frederick E chauffeur h 462 Seventh av Lans
" George H brushmaker h 98 Fifth av Lans
" Jeff brushmaker h 474 E Park pl Lans
" John R mgr 779 River res 382 Third av Lans
" Warren K Mrs h 706 Grand
Southworth Co The publishers 297 River rm 410
" Emma R teacher Russell Sage College res 63 First
" Thaddeus D sec and treas The Southworth Co 297 River rm 410 h at Hampton
Sowalski Howard J chauffeur res 20 Kinloch av
" Philip J laborer res 20 Kinloch av
Sowalsky Nora clerk res 25 Burden av
Sowill Daisy P collar examiner Cluett's. res 72 Thirteenth
" John H hostler h 72 Thirteenth
" Lester D clerk 106 Fourth res 72 Thirteenth
Sowlasky Stephen collarworker res 350 Eighth
" William H stableman h 350 Eighth
Spade James H h 82 Oakwood av
Spafford Dana A cashier B & M h 3343 Sixth av
" Irene E collarworker res 3342 Sixth av
" Willis J engineer B & M h 471 Ninth
Spain Clarence A h 29 One Hundred Twenty-second
" Edward chauffeur h 339 Ninth
" Edward H special officer Mfrs Nat Bank h 19 Burdett av
" Edward H jr clerk res 19 Burdett av
" Edward T chauffeur Bond cor Turner
" Herbert W clerk D & H bldg Albany h 402 Ninth
" James W police 3d precinct h 162 Ninth
" Joseph E lawyer 208 Rice bldg h 19 Burdett av
" Margaret A clerk 366 River res 19 Burdett av
" Marie K res 19 Burdett av
" Walter student res 19 Burdett av
" Walter D res 162 Ninth
Spairana Anthony clerk res 28 Christie
" John J clerk 365 River h 477 Fifth av Lans
Spall A Raymos clerk res 885 Fifth av Lans
" Charles A grocer 885 Fifth av Lans h do
Spallen Catherine E widow Charles h 510 Fourth
" Catherine E teacher school 10 res 510 Fourth
Sparico John E student R P I
Spaulding Earl com trav res 2 Howard
Speake J E inspector P O h 191 Second
Spear James janitor Court House res Court House annex
Spearance Frank J chef h 30 River
Spears Jacob valveworker h 429 Sixth av Lans

Speciale Edward I pedler h 168 Third
" Frank (Salvatore Speciale & Son) 556 Jacob res do
" Gus h 556 Jacob
" Salvatore (Salvatore Speciale & Son) 556 Jacob res do
" Salvatore & Son (Salvatore and Frank) fruit 556 Jacob
Specialty Silk Shop (Max Weisberg jr, Charles D Engle) silk cotton and wool goods 53½ Congress
Speck E Marie res 176 Ferry
" Henry J lawyer 297 River rm 303 h 277 Pawling av
" Leo E supt Broadway cor Third h 176 Ferry
Speers Samuel laborer h 443 Second
Speidel Edna J clerk res 167 Seventh av Lans
" George H clerk res 167 Seventh av Lans
" Gottlieb cooper res 397 Ninth
" Minnie widow Bernhardt h 167 Seventh av Lans
Spenard Alexander fireman House of Industry h 61 Adams
" Benoit clerk 422 River res 121 Eighth
SPENARD CHARLES A tailor 42 Fourth 2d door below Fulton h 174 Fifth av Lans—See page 1035
" Edmond G collar worker Ide's h 550 Congress
" Edmond N tailor h 235 Second
" Florence collar worker Cluett's res 249 Second
" Frances M bookkeeper 42 Fourth res 174 Fifth av Lans
" Genevieve collarworker res 249 Second
" George O laborer h 249 Second
" Helen A clerk 83 Congress res 249 Second
" John J salesman 42 Fourth h 121 Eighth
" Norman J molder res 756 Jacob
" Pauline L phone opr res 249 Second
" Raymond J clerk res 121 Eighth
" Reta res 756 Jacob
" Warren H papermaker res 186 Fourth
SPENCE GEORGE Jr carpenter and builder 53–59 Church rear Times bldg and end Congress-st bridge Watervliet h 60 Ninth—See back cover and page 1043
Spencer Anna R widow Eli rem to Schenectady
" Edna collarworker res 401 Tenth
" Fred laborer 1 Osgood av M I h 715 Second av Lans
" Fred machinist res 186 Sixth av Lans
" Frederick B engineer U T Co h 63 Fifth av Lans
" Frederick C mech engineer 521 River h 153 Seventh av Lans
" Genevieve collarworker Cluett's h 797 Third av Lans
" Geraldine E clerk res 715 Second av Lans
" Milton collarworker res 401 Tenth
" William J carpenter h 401 Tenth
Sperance Frank counterman Hotel Rensselaer
Sperey Clara A Mrs res 819 Third av Lans
Sperry Edwin res 1630 Fifth av
Spicer Caroline E res 712 Grand
SPICER J D & CO (G B Pattison) lumber and timber 57 River—See page 1081
" LeGrand C clerk 245 River h 712 Grand
" Mary T res 61 First
" Sarah J died Jan 3 1923
Spidell Edna clerk 15 Third res 167 Seventh av Lans
" George H clerk 15 Third h 167 Seventh av Lans
Spieck Ernest A laundryman Marshall Sanitarium res do
Spilker Harvey B engineer res Winter bey Factory
Spillane Anthony J h 2324 Fifth av
" Mary widow James died June 27 1922
" Thomas special officer 82 Fourth h 16 Maple
Spinaci Agnes R steno 5 Bridge av res at Cohoes
Spinelli Anthony grocer 163 Third h do
" Rocco clerk 163 Third res do
" Rocco M student R P I
Spittle Frederick U shipper h 669 Sixth av Lans
Spitzglass Albert F student R P I
Splittorf John cigarmaker 113 Congress h 1460 Seventh av
Spofford Dana A clerk B & M freight 55 Hoosick res 3342 Sixth av
" Edgar L clerk 5 & M freight 55 Hoosick h at W'vliet
Spooner Marguerite S collarworker res 49 Fifth av Lans
Spoore Jane D Mrs asst librarian R P I res at Schenectady
Sposito Camillo fruit h 3163 Sixth av
Spotten Edward J machinist h 343 First
" Frank watchman h 14 One Hundred Fourteenth
" Frank J brushmaker h 538 Seventh av Lans
" Freeman P carrier Lans P O res 557 Third av Lans
" James H h 490 Second av Lans
" Josiah G bookkeeper h 614 Third av Lans
Sprague Charles B physician 600 Fifth av Lans h do
" Leroy laborer res 236 Earl
Spratt Elizabeth A widow Thomas J dressmaker h 244 Second
" Jessie C widow William B h 3011 Seventh av
" John machinist Ludlow Valve Works h 20 Tyler
" Julia R inspector Cluett's res 3011 Seventh av
" Marguerite steno Jackson cor First res 369 First
" Michael asst shipper h 151 Jackson
" Michael jr collar turner res 369 First
" Michael R died May 6 1923
" Norine stitcher res 369 First
" Patrick J h 435 Third
" Thomas pressman res 369 First
" William died Feb 1923
" William B died October 21 1922
" William E bookkeeper res 369 First
" William F clerk (Albany) res 435 Third
" William F watchman Ide's h 20 Tyler
Sprau Pauline C steno 547 River res at W'vliet
Sprigg Louis R instructor R P I res do
Spriggs Cecil T instructor R P I res 2324 Fifteenth
" Cornelius porter h 402 Eighth
Spring Avenue Garage (Michael Demyan, Lionel Douquette) 231 Hill
" Ave Service Station (George J Hart) 37–41 Spring av
" John F machinist h 439 Seventh av Lans
" Rennie J carpenter res 85 Seventh av Lans
Springer Albert V machinist h 398 Tenth
" Lena widow Frank P h 224 Fourth av Lans
" Louis carpenter res 118 Fourth
" Malcolm D student res 398 Tenth
" Mary Mrs h 40 Harrison pl
" Ralph salesman 2272 Fifth av h at W'vliet
Springsteele Fannie widow Charles h 1726½ Seventh av
Sprott Gertrude res 175 Seventh av Lans
Sproul Mark hoister 499 First av Lans res 503 do
Sproule Joseph T teacher High school h 477 Tenth
Spry Thomas W (T W Spry & Co) 25 Congress rm 16 h 813 Seventh av Lans
" T W & Co (Thomas W Spry) real estate 25 Congress rm 16
" William G stockman 235 River res 2606 Fifth av
Squadito Francesco turner h 2709 Sixth av
Squergle Nellie stitcher res 2139 Seventh av
Squillace Giuseppe ironworker h r 240 Fourth
Squire Bradford student R P I res do
" Hiland L auto mechanic 2791 Sixth av h 129 Ninth
Squires Grace C widow Norman H res 575 River
" Harold repairman res 129 Ninth
" John 2d vice pres R P I Pittsburgh bldg h at Saratoga Springs
" John N adv mgr 742 Second av Lans h at Saratoga Springs
" Mary res 192 Ninth
Srabian Albert barber 1546 Fifth av h 51 Congress
Stacey Harriet widow John res 9 Lansing av
Stack Catherine M steno (Albany) res 474 Ninth av Lans
" Delia widow Martin h 82 Eagle
" Dorothy E widow Thomas h 3 Oakwood ter
" Frances clerk Ide's res 82 Eagle
" John laborer B I Co h 27 S River
" John J machinist h 474 Ninth av Lans
" Joseph machinist res 2626 Fifth av
" Marie A steno res 474 Ninth av Lans
" Martin (Cohoes) res 82 Eagle
" Mary A steno 464 Fulton res 474 Ninth av Lans
" Mary steno (Albany) res 82 Eagle
" Maurice bricklayer res 82 Eagle
" Richard P chauffeur h 2626 Fifth av
" Thomas clerk Cluett's res 2626 Fifth av
Stackrow John laborer h 603 Fourth
Stacy Andrew beverages 448 First h 50 Jackson
" William E chef h Lewis st
Stadter Barbara widow George died Mar 23 1923
Stafford Ada nurse Samaritan Hospital res do
" John K instructor R P I res 94 Eagle

Stagerwalt Catherine widow John h 357 Third
Stahl Anna M res 2210 Fifth av
" Charles J pressman 619 River res 2908 Fifth av
" Gertrude M opr res 439 Sixth av Lans
" H Paul caretaker h 439 Sixth av Lans
Stahley Clara L nurse h 237 Pawling av
" Harriet nurse Samaritan Hospital res do
" John W contractor 54 Fifth av Lans h do
" Mary widow John res 54 Fifth av Lans
" Theda clerk (Albany) res 21 First
Stahmer Bessie Mrs h 638 First av Lans
" Lucy E Mrs collarworker res 236 Second av Lans
Stair Ethel res 13 Locust av
Staley Helen B nurse res 2117 Fifteenth
" William C died June 26 1923
" William G clerk D & H h 2117 Fifteenth
Stallmer Elizabeth widow George H meat market 104 Hill h do
" Fred E clerk res 104 Hill
" George F clerk 104 Hill res 60 Lexington av
" Marie D steno res 104 Hill
" Otto butcher h 17 Park View ct
" Theresa F clerk Third cor State res 104 Hill
Stalter Charles T helper res 141 Sixth av Lans
Stambaugh Henry J ordinance engineer Arsenal h 480 Pawling av
Stamler Lawrence A clerk h 598 Fifth av Lans
Stammerjohn Fred engineer h 465 Ninth av Lans
" Fred jr helper res 465 Ninth av Lans
Stamper Manuel res 2 Pawling av
Standard Clothing Co (Louis Weinberg) 276 River
" Electric & Supply Co (Morris Koenig) 2374 Fifth av
" Spring Water Co (John and Henry Prediger) Linden av cor Spring av
Standish Howard capt U S A res 2 Collins av
" John G electrician res 410 Hoosick
Stanford Walter T clerk 9 Congress res at W'vliet
Stanik Stephen laborer h 384 First
Stanley Harry M clerk h 552 Congress
" James E carpenter h 314 Ninth
" Jane h 222 Fifth av Lans
" Jane P Mrs attendant 459 Broadway h 319 Spring av
" John J buyer 83 Congress h 710 Federal
" Maria Mrs h 115 Jefferson
" Mary widow Richard died Nov 2 1922
" Robert died Feb 27 1923
Stannard Ethel B student res 805 Third av Lans
" Hartley carpenter h 805 Third av Lans
" Jay driver h 886 Sixth av Lans
" Mary E res 122 Oakwood av
" Minnie C widow Frank T h 2513 Fifth av
" Preston plumber res 805 Third av Lans
Stannes James laborer h 162 N First
Stanton Agnes nurse (Brooklyn) res 252 Stow av
" Catharine housekeeper res 252 Stow av
" Elmer E died June 1 1923
" Grace M treas The John Stanton Brewing & Malting Co 1431 Fifth av h 254 Washington
" Harold clerk 104 Fifth av Lans h 454 Second av do
" Harold E student R P I res 454 Second av Lans
" John Brewing and Malting Co The 1428 Fifth av office 1431 do
" Margaret F widow William P h 76 Pine Woods av
" Margaret J Mrs pres The John Stanton Brewing & Malting Co 1431 Fifth av h 254 Washington
" Mary res 602 Grand
" Mary A boxmaker res 252 Stow av
" Patrick M roller B I Co h 252 Stow av
" Rena res 254 Washington
" William rem to Albany
Stanwix Anthony M sergt troop G state troopers Lake av cor Rankin av
Stapello Antonio plumber 125 Third h 2104 Seventh av Lans
Staples Ella S widow Roger H h 2339 Fifteenth
" Ethelyn L teacher High school Lans res 633½ Second av do
" R Haviland student res 2339 Fifteenth
Stapleton Agnes cashier res 4 Tyler
" Catharine A h 329 Third
" Helen widow Michael h r 1478 Fifth av
" Helen F res 329 Third
" John clerk D & H res 376 Fourth
" John B coal 446 Second h 1812 Seventh av
" John J steelworker Ludlow Valve Works h 4 Tyler nr Fourth

Stapleton
" Mary collar worker Cluett's res 4 Tyler
" Mary stitcher married William Burke rem to W'vliet
" Mary widow John W h 8 Tyler
" Mary G widow Robert h 351 Eighth
" Mary N Mrs starcher E & W res 385 Fourth
" May P bookkeeper 251 Broadway res 1812 Seventh av
" Nora stitcher Cluett's res 4 Tyler
" Robert died May 21 1923
" Rosamond inserter Cluett's res 376 Fourth
" Thomas h 8 Tyler
Star Cleaners & Dyers (Minas H Kolaian) tailors 509 Jacob
" Manufacturing & Bedding Co (Nathan Simond) bed springs 165 Fourth
Starbuck Lydia widow Richard H h 218 Pawling av
" Richard M salesman 197 River h 218 Pawling av
Starchinski Anna Mrs waitress Marshall Sanitarium res do
Stark Alfred res 139 Third
" Burt M sec Row Valve Mfg Co 6 Oakwood av h Lake av north of Hoosick
" Charles J auto repairer 27 One Hundred Twenty-third h 814 Sixth av Lans
" Eugene J (Stark's Baby Shop) 20 King and children's clothing 336 Fulton h 139 Third
" Jesse res 139 Third
" Joseph treas Trojan Middy Co Inc 407 Federal h at New York
" Joseph F dry goods 53 King h 463 Fulton
Stark's Baby Shop (Eugene J Stark) babies' clothing 20 King
Starkey George R painter 181 River h 2104 Seventh av
" Nellie Mrs collar turner Cluett's h 22 Harrison pl
Starks Ralph J h 200 Second av Lans
Starkweather John T construction engineer h 237 Pawling av
" Richard D h 21 Collins av
Starr Clark B teacher h 2233 Fourteenth
" William H janitor h 140 Third
Starry James H gardener R P I res Sage bldg
Stasack Joseph laborer res 365 Second
" Mary widow Paul h 365 Second
State Engineers office 10 One Hundred Twelfth
" Troopers troop G headquarters Lake av cor Rankin av
Staude Arnold E foreman 514 Fulton h 301 River rm 411
" Henry E painter 301 River rm 411 h do
" Kate F artist res 2370 Sixth av
" Lenore L teacher Troy High school h 2370 Sixth av
Staunton Gardner S student R P I
Stavrelis Antonio D bootblack and fruit 350 and 372 River h do
" Theodore clerk 350 River res 372 do
Stead Joseph h 2383 Sixth av
Stearns Asa H carpenter h 883 River
" Charles H res 37 Munro ct
" Clara teacher organ Troy Con of Music res 1803 Seventh av
" Henry F student R P I res 57 Second
" Joseph plumber 249 River h at Watervliet
" Thirza A asst forewoman Cluett's res 37 Munro ct
Stebbins Fannie Mrs res 24 Douw
" Katharine res 666 Third av Lans
" Luton C watchman U T Co h 666 Third av Lans
Stedman Edward L student R P I h 69 College av
" Mary Mrs h 74 Division
Steegmayer Edward steward 538 Second av Lans res 849 River
" Frederick res 849 River
" Josephine widow Max h 849 River
" Max res 849 River
Steen Agnes N widow Joseph res 131 Sixth av Lans
" Joseph F clerk B & M freight 55 Hoosick h 131 Sixth av Lans
Steenberg Stella res 246 Ninth
" William P watchman h 246 Ninth
Steenburgh Louisa Mrs res 362 Ninth
Stefano Frank molder h 68 Hill
Steffan Christian H student R P I res 181 Eighth
Steble Anthony J h 13 Cypress
" Augusta F collarworker res 1 Marshall ct
" Catharine widow Joseph h 1 Marshall ct

Stein Catherine res 71 Second suite 5
" Christian A director Troy Con Music h 71 Second suite 5
" Edna clerk 56 King res 10 Division
" Lillian F clerk 388 River res 10 Division
" Morris tailor 696 Second av Lans h 10 Division
" Robert jeweler h 170 First
" Samuel clerk res 10 Division
Steiner Arthur clerk h 89 Ford av
" Barnet civil engineer res 168 First
" E George foreman h 467 Fourth av Lans
" Fannie widow Hyman h 168 First
" George E printer res 467 Fourth av Lans
" Helen M res 467 Fourth av Lans
" Jennie M opr res 467 Fourth av Lans
" John H lunacy clerk 2 Court House h 465 Fourth av Lans
" Mary widow Ernest res 465 Fourth av Lans
" Morris clerk res 168 First
" Walter F engineer h 89 Ford av
Steinhilber Albert (W'vliet) h 260 Third av Lans
" Edward brewer h 40 Second av Lans
" Martin brewer h 839 River
Steininger Andrew laborer h r 910 Fifth av
Stelarge Anthony clerk h 142 Third
" Mary widow Raphael died Dec 22 1922
" Raffaele janitor h 263 Fourth
Stella Salvatore laborer res 3 StMary's av
Stellato Pietro h r 258 Fourth
Stellhorn Dorothy teacher High school Lans res 536 Fourth av do
Stenard Charles W baker 149 Fourth h 150 Eighth
" Edwin W clerk 149 Fourth res do
" John C student R P I res 149 Fourth
" Joseph baker 149 Fourth h do
" Joseph F baker 149 Fourth res do
" Marie J res 2155 Fourteenth
Stenglein Andrew elevatorman h 119 Hill
Stephan Albert tailor 123 Congress res 165 Ninth
Stephen John R student R P I res do
" see Stevens
Stephens Clara R h 187 Eighth
" Emma B h 793 First av Lans
" Goldsmith C jr student R P I res People's av cor Eleventh
" Harry foreman 433 River h at Waterford
" Ralph h 107 Second av Lans
Stephenson William P waiter h 1529 Fifth av
Stergeon Anna rem to Waterford
Sterling Electric Co (Thomas J Maney, Joseph Pillsworth) 257 Third
STERLING MILLINERY Inc The 12 Third—See inserted page opp map
" see Stirling
Stern Benjamin asst 323 River h at Albany
" Charles clerk 245 River res 2139 Seventh av
Sterry Eveline res 124 Sixth av Lans
" Laura widow Stephen S h 306 Eighth
" Nancy widow Urwin D h 134 Sixth av Lans
" Stephen S died June 9 1923
Steuart Arthur B rem to Baltimore Md
Steuerwald Albert G supt of erection h 58 Ferry
Stevens Bert res 165 Ninth
" Charles W com trav h 144 Fifth av Lans
" Clifford mgr res 3282 Sixth av
" Earl J insp h 556 Second av Lans
" Ethel bookkeeper 15 Cragin av res 3282 Sixth av
" Frank clerk res 3282 Sixth av
" Fred C student R P I
" Harry A student R P I res 2212 Fifteenth
" Harry E machinist res 2258 Sixth av
" Harry M student R P I res 2183 Twelfth
" Harry O h 33 Woodrow ct
" Helen M h 415 Tenth
" Howard E instructor R P I h 197 Eighth
" Howard H circulation agt h 311 Congress
" James R canal collector Federal lock ft of Bond h at Round Lake
" Joseph H h 673 Second av Lans
" Margaret C clerk res 3282 Sixth av
" Marie res 1733 Sixth av
" Mary Mrs fitter 48 Third h at Cohoes
" Mary A Mrs h 23 Douw
" Mary A widow James H h 3282 Sixth av
" Myrtle nurse Leonard Hospital
" Ogden sec Troy Paper Corporation 371 River h at Albany
" Robert A sec res 801 First av Lans
" Stanley student res 3282 Sixth av
" Viola F res 2258 Sixth av
" William ironworker h 5 Broderick pl
" William H (Donohue Wet Wash Laundry) 9–11 One Hundred Sixteenth res Phoenix Hotel Lans
" see Stephens
Stevensen Benjamin beverages 630 Second av Lans res at W'vliet
Stevenson Bros (Frank and James) shoes 294 River and 3 Third
" David blacksmith B I Co h 37 Campbell's av
" Frank (Stevenson Bros) 3 Third and 294 River res 1600 Jacob
" James (Stevenson Bros) 3 Third and 294 River res 1600 Jacob
" Sarah L widow George H died March 1 1923
Stewart Adelbert T ins 297 River rm 200 h at Hoosick Falls
" Alvin, U S N res 712 Fulton
" Arthur clerk 375 River h at G I
" Bessie res 324 Congress
" Burton A foreman 433 River h 71 Fourteenth
" Carlisle A insp D & H res 158 Sixth av Lans
" Catharine widow Burton h 324 Congress
" Charles E collar turner res 329 Tenth
" Clarence B foreman 433 River res 853 Eighth av Lans
" Daniel L student res 224 Sixth av Lans
" Della E Mrs reporter Troy Record h at Averill Park
" Edna clerk 310 River res 3 Eleventh
" Elra V res 130 Fifth av Lans
" Floyd J wireworker res 329 Tenth
" Francis J ins 410 Boardman bldg res at Watervliet
" Frank painter h 533 Congress
" Frank J machinist res 3 Eleventh
" Fred E collar worker Cluett's h 853 Eighth av Lans
" George collar turner Cluett's h 3 Eleventh
" George B real estate h 712 Fulton
" George P clerk res 1873 Francis av
" Irwin F helper D & H res 329 Tenth
" John boilermaker res 4 Rensselaer
" John counterman res 606 Grand
" John (120 First) died July 28 1922
" Joseph gardener h 4 Rensselaer
" Josephine widow John h 120 First
" Lola E clerk 309 River res at W'vliet
" Lorenzo died June 19 1922
" Lucy res 92 First
" Lula A married Thomas L Rich
" Margaret widow David A h 158 Sixth av Lans
" Mary Etta res 712 Fulton
" Mary E Mrs res 403 Third
" Morton C student R P I res 67 First
" Roy awning hanger 315 River h 795 Fifth av Lans
" Samuel fireman B & M h 3 House av
" Vera E W married John Henry
" Wanton C collar turner h 329 Tenth
" William machinist res 324 Congress
" William M (The Stewart & Hayes Electrical Co) 407 Fulton h 224 Sixth av Lans
" W Allan helper D & H res 158 Sixth av Lans
STEWART & HAYES ELECTRICAL CO The (W M Stewart, G L Hayes) 407 Fulton—See line on front cover
Stewart's ladies' furnishing goods 22 Third
Stickelmeyer Cornelius clerk h 168 Congress
" Ellen widow Jacob h 202 Congress
" Jacob L beverages 202 Congress h 14 Sheldon av
" John H beverages 153 Congress h 170 do
" John H jr student res 170 Congress
Stickler Charles S res 1 Franklin sq
Stickles Edward S watchman res 43 Brookview
" John laborer res 4 Hutton
Stickney Anna B clerk Frear's res at W'vliet
" Annie widow Alfred h 2226 Fifth av
" Carrie M res 819 Third av Lans
" Edward P com trav 869 River h 26 Woodrow ct
" H Evoline res 26 Woodrow ct
" Robert R student R P I res 26 Woodrow ct
Stidnick Wesley C clerk 334 River h 543 Second
Stiegler Arthur W barber 39 Third h 529 Pawling av
Stiles Arthur rem to Albany
STILES FRANKLIN O ESTATE hardware and sheet metal workers 431 River—See page 1068
" Ida E widow Robert B h 518 Third av Lans
" Maurice E barber 43 Fourth h 335 Ninth
" see Styles
Stillman Anna M collar stitcher Cluett's res 31 College av

STILLMAN-BETTS TRANSFER CORP foot of Broadway—See page 1108
" Byron vice pres and treas Stillman-Betts Transfer Corp foot of Broadway and (Stillman & Son) Troy Savings Bank bldg Second cor State h 99 First
" Chester H vice pres Hastings & Co Inc 768 Pawling av and senior highway engineer 33 Federal bldg h 3 Locust av
" Cora clerk res 31 College av
" Edgar C clerk 1813 Fifth av res 107 Third
" Edgar H clerk res 31 College av
" Edgar R pres Hastings & Co Inc 768 Pawling av and physician 105 Third h do
" Ethel M clerk 365 River res 107 Third
" Ezra (G E Stillman & Co) 326 Congress h 22 Pawling av
" George E (G E Stillman & Co) 326 Congress h 22 Pawling av
" Gertrude E rem to Washington D C
" G E & Co (George E and Ezra) druggists 326 Congress
" Henry A h 31 College av
" Ida Mrs seamstress Troy Orphan Asylum res do
" Lula G Mrs steno res 6 Frear av
" M Antoinette res 1811 Seventh av
" Wait H Mrs res 1910 Seventh av
" & Son (Byron Stillman) ins Troy Savings Bank bldg Second cor State
Stilson Arthur carpenter h 6 One Hundred Twenty-first
" Roy E trimmer res 6 One Hundred Twenty-first
Stilwell William M jr student R P I res Burdett av nr Hoosick
Stimers Alban C com trav res 2 Lake av
Stine John J res 695 Second av Lans
" Marcus vice pres The Ludlow Valve Mfg Co ft of Adams h at New York
Stinson Catherine stitcher res 602 Federal
" John R brushmaker h 686 Third av Lans
" Philip flagman Monroe st crossing h 602 Federal
Stirrup Georgiana h 611 River
" William collar worker res 611 River
Stivers Edward M rem to Albany
" Katherine Mrs h 2216 Fifth av
Stock George J clerk res 249 Congress
" Margaret widow Bentley h 249 Congress
" Susan collar turner res 249 Congress
Stockholm Seth R (Troy Electric Welding Co) 145 River h Burden av R F D 1
Stockwell Ida S widow Charles S res 454 Second av Lans
Stodgincki John laborer h 509 Second
Stokes James laborer h 1158 Fifth av
" John h 62 Earl
" Ralph L sign painter res 77 Excelsior av
" Robert J teacher res 1158 Fifth av
" Thomas gardener res 1645 Fifth av
" Vera M clerk One Hundred Twenty-sixth cor Second av res at Waterford
" William A sign painter h 77 Excelsior av
Stoliker Viva V Mrs cook 196 First h 317 do
Stoll Frederick A treas Stoll Products Inc 41 Spring av h 55 Maple av
" Frederick G salesman 123 Congress h 145 Seventh av Lans
" Gottlieb F draftsman res 145 Seventh av Lans
" Harold F student res 55 Maple av
" Mary res 192 Ninth
" Products Inc mfrs fountain fruits and syrups 35–41 Spring av
" William H collar cutter Cluett's res 145 Seventh av Lans
Stols Henry h 3150 Sixth av
Stomper Louise H nurse Troy Hospital 56 Oakwood av res do
Stone Adele collar worker Cluett's res 2527 Fifth av
" Adolphus res 301 Tenth
" Bros Building Co Inc carpenters 1814 Highland av
STONE CHARLES A investment securities 9 First also com of education City Hall h 28 Locust av—See page 1075
" Clayton E jr student R P I
" Elmer salesman 14 Union res 1811 Seventh av
" Everett R pastor Pawling av M E church h 518 Pawling av
" E Royal pres Stone Bros Building Co Inc 1814 Highland av h do
" George H brushmaker h 182 Sixth av Lans
" H Halls clerk Mfrs Nat Bank res 39 Brunswick av
Stone
" Jennie L res 324 Eighth
" John A carpenter 27 Bleecker av h do
" Joseph J gardener res 182 Sixth av Lans
" Lucius shirtcutter Ide's res 725 Federal
" Lucy dental asst res 21 First
" Margaret A h 145 Twelfth
" Margaret B widow Henry A h 39 Brunswick av
" Margaret J steno res 39 Brunswick av
" Marietta res 145 Twelfth
" Mary J collar worker Ide's res 2527 Fifth av
" Maud B, Frear's res at W'vliet
" Nelson C laborer h 445 Fourth av Lans
" Norman T student res 518 Pawling av
" Otis P draftsman 648 Fulton res 10 First
" O Merrick treas Stone Bros Building Co Inc 1814 Highland av h 1724 do
" Ruel F collar worker res 518 Pawling av
" T Samuel miller 7 Madison res 1821 Fifth av
" Violet Mrs res 487 Fifth av Lans
Stoody Earl V rem to Cleveland Ohio
Stopfer Bertha shirtworker res 411 Ninth
" Louisa widow Martin h 411 Ninth
" Martin steno (N Y C Albany) res 411 Ninth
" Mary shirt worker res 411 Ninth
Stopp Anna res 602 Grand
" Elizabeth h 602 Grand
Stoppello Anthony waiter res 542 River
" Antonio h 2235 Seventh av
Stoppillo Frank barber 271 Fourth h 2104 Seventh av
Storace Gertrude Mrs h 803 Federal
" Luigi chauffeur res 803 Federal
Storc Josie widow Walter res r 585 Fourth
" Walter ironworker B I Co h r 585 Fourth
Storey Edward scene painter 25 Congress rm 12
Storm George E opr h 602 Fourth av Lans
" Maude G clerk res 602 Fourth av Lans
" Nelson car repairer h 72 Thirteenth
Storms George res 456 River
Stosciok Andrew laborer h 50 Jackson
Stott John N molder h 342 Second av Lans
" Margaret res 342 Second av Lans
" Nicholas H chauffeur h 61 Sixth av Lans
Stout Elizabeth nurse res 21 First
" George E student R PI res at Averill Park
" Helen collar stitcher Cluett's h 91 Ninth
" Joseph rem to Schenectady
Stoval Edward laborer h 1636 Sixth av
Stover Laura E bookkeeper Mfrs Nat Bank res 701 Grand
" Lottie B Mrs res 14 One Hundred Fourteenth
Stow Ada M teacher 301 River rm 504 res 1908 Seventh av
" Marvin E h 25 Maple av
" Stella res 224 Pawling av
" Warren F salesman res 25 Maple
Stowe Byron W salesman h 34 Fifth av Lans
" Byron W jr clerk res 34 Fifth av Lans
" George H clerk 791 River h 102 Fourth
" Harriet B widow Charles H res 467 Fulton
" Harry B clerk h 878 Third av Lans
" Hattie L steno 13 Second res 32 Campbell's av
" Leila collar worker res 34 Fifth av Lans
" Myrtle L res 34 Fifth av Lans
Stowell Birdie M rem to New York
" Henry & Son (William V N) printers 14 First
" Jennie M widow Henry h 713 Fulton
" William V N (Henry Stowell & Son) 14 First h 567 Third av Lans
Stradley Irving A (Schenectady) h 85 Seventh av Lans
Straight Earl H painter res 709 Second av Lans
" Edward L died March 22 1923
" George C res 3117 Sixth av
" Howard scenic artist h 709 Second av Lans
" John A foreman h 664 Fourth av Lans
Strain Douglas Mrs h 14 Division
" John J dry goods 586 Second av Lans and (Strain & Lewis) do h do
" & Lewis (John J Strain, Stephen V Lewis) men's underwear 586 Second av Lans
Strait Alwyn E (Snow White Laundry) r 526 Congress h 17 Central av
" Andrew B carpenter h 30 Central av
" Lulu M rem to Petersburgh
Strand Haberdasher The (Louis H Sebell) 330 River
" Taxi Service The (Dominick Anicin, Edward Bragal, Michael Burke, Joseph Gallotta, George Hoffman, John R Pafundi, Frank Smith, Chester A Tessier) 409 Grand
" Theatre 330 River

Strang Helen collar worker Cluett's res 331 Third
" James lineman U T Co h 480 First
" John J acting capt Auto Truck 2 h 331 Third
" Joseph L confectionery 205 Stowe av and produce 30 Maple h do
" Lawrence lineman h 482 First
" Thomas F police 2d precinct h 291 Third
Stratta Louis M painter h 123 Hill
Straub Edward M auto machinist h 675 Second av Lans
" Elise Mrs res 2159 Fourteenth
" Vincent cutler 99 Ferry h 197 Tenth
Strauss Millinery (Mrs A Block) 10 King
" M J Mrs h 68 Second
Stravano Matteo h 226 Second
Strecker A Elise special int teller Union Nat Bank res 241 Hoosick
" Edward cashier Union Nat Bank h 241 Hoosick
" Lorenzo druggist 19-21 Hoosick h 380 Eighth
" Pauline E L steno 257 Broadway res 817 River
" Ralph D construction engineer h 551 Hoosick
" Werner (Werner Strecker & Co) 257 Broadway res 817 River
" Werner & Co (Werner Strecker) ins 257 Broadway
Streeter Cora widow Charles h 504 Sixth av Lans
" Ida P Mrs pianist 42 Third res 1911 Seventh av
Streets Richard W chauffeur h 748 First av Lans
Streever George A collar cutter h 909 Jacob
" James M driver h 146 President
" William laborer res 146 President
Streichert Theodore cooper h 434 Eighth av Lans
Streichman Ferdinand h 30 Ford av
" Frances widow Thomas res 1 Orchard av
" Jacob washer h 34 Division
" Myer salesman res 10 Division
" Samuel pedler h 10 Division
Stressel John h 186 First
" Louise M res 186 First
" Minnie C forewoman Cluett's res 186 First
Stresser Minnie Mrs h 92 Ida
Stretch Charles laborer h 255 Congress
Strevell George res 192 Ninth
Strichman Hinda Mrs grocer 128 First h do
Stripling Augustus T student R P I res 1539 Tibbits
Strissel Elizabeth A widow Herman F W h 1031 Fifth av
" Helen E widow Edward h 378 Second
" Herman F W died July 18 1922
" Ruth M steno 409 River res 1031 Fifth av
Strohecker John G machinist h 1 Parmenter av
Stronech Alexander assembler h 26 Park av
Strong Albert H salesman h 5 Ford av
" Andrew A cigarmaker 113 Congress h at W'vliet
" Carroll W pharmacist 17 Third h Courtland st Sycaway
" Catherine collar worker res 170 Congress
" Elizabeth A clerk 75 Fourth res 194 Eighth
" Ethel operative res 5 Ford av
" John J boxmaker res 194 Eighth
" Josephine L h 194 Eighth
" Mary A died July 18 1922
" Teresa F nurse h 170 Congress
Stronski Albert J clerk 2 King res 827 River
" Albert J salesman Broadway cor Third res 827 River
" Cecelia A clerk res 827 River
" Joseph tailor 827 River h do
" Paul electrician 5 Bridge av res 827 River
Strope Anna M widow Daniel A res 14 Park View court
" Elmer E (American Oil Co of Troy N Y) 2702 Sixth av h at Wynantskill
" Ethel M res 3 One Hundred Thirteenth
" Oscar G car inspector h 11 One Hundred Seventeenth
" Walter C glass blower h 14 Park View ct
" Warren E mason h 14 One Hundred First
Strosberg Edward H salesman 291 River h 33 Fourth
" Fannie Mrs ladies' dresses 33 Fourth h do
Strouse Estelle widow Samuel D h 531 Pawling av
Strunk Harry B collector 261 River h 794 First av Lans
Stuart Alfred A jr student R P I
" Charles M jr treas B Cooper Ice & Coal Co 15 Bond cor Turner h at Albany
" Ellen steno 521 River res at Cohoes
Stuarts Ernest A student R P I res 2150 Twelfth
Stubblebine Charles F carpenter h 2 Wait pl
" C Ralph draftsman h 285 Tenth
" Edgar L electrician res 559 Second av Lans
" William R sign painter h 47 Glen av
Studios of Interior Decoration (Mrs Genevieve Wait Martin) 4 Green bldg B'way
Stufflebeam Hattie Mrs stitcher h 2925 Fifth av
Stulmaker David W musician h 199 Second
Stulting George L button mfr 297 River rm 501 h 28 Woodrow ct
Stump Alice res 36 Willis
" Alice M widow Martin C h 36 Willis
" Carrie widow Otto res 2606 Fifth av
" Hattie M R bookkeeper res 36 Willis
" Walter bookkeeper res 2606 Fifth av
Stupplebeen Frank knitter h 241 Fifth av Lans
" G Henry knitter res 241 Fifth av Lans
" Lottie A Mrs dressmaker 241 Fifth av Lans res do
Sturgeon Andrew painter res 5 Broderick pl
" Julia nurse Troy Orphan Asylum res do
" Lena widow Henry h 6 Broderick pl
Sturges Doris steno 10 First res 117 Fifth av Lans
" Frank engineer Cluett's h 117 Fifth av Lans
" Phoebe G student res 117 Fifth av Lans
" Robert optician 71 Congress h New Turnpike rd bey One Hundred Twenty-sixth
" Thomas S collar cutter Ide's h 93 Sixth av Lans
Sturtevant Lillian R Mrs res 52 Second
Stutz Augusta widow Frederick h 386 Eighth
" Cornelius res 386 Eighth
" Victoria E office mgr 209 Ilium bldg res 476 Pawling av
Stwartz Caroline res 192 Ninth
Styles Maurice E barber res 335 Ninth
" Thomas A undertaker 507 Fourth h do
" see Stiles
Stylish Stout Shop The (Charles J Weinstein) 52 Fourth
Su Harry Fang Pin student R P I res 192 Hoosick
Subcleff Hans N mattress maker 176 River h at Cohoes
" Lillian inserter E & W res 45 Glen av
Sudderly George res 168 Congress
Suen Anthony laborer h 1486 Fifth av
" John foundryman h r 1486 Fifth av
Sugeski Stephen laborer h end Forbes av
Suiter Joseph died Dec 2 1922
Sullivan Agnes steno (Albany) res 2531 Sixth av
" Agnes P furrier Trojian Fur Co res 349 Second
" Anna collar worker res 514 Grand
" Anna res 6 Humiston av
" Anna C clerk 11 Third res at W'vliet
" Anna E res 152 Second
" Anna May saleswoman Broadway cor Third res 154 Seventh av Lans
" Anne widow Patrick h 2531 Sixth av
" Bridget res 454 Fourth
" Bridget widow Martin res 405 Fourth
" Bridget widow Timothy D h 349 Second
" Catherine collar worker h 326 Congress
" Catherine res 192 Ninth
" Catherine Mrs h 411 First
" Catherine widow James h 113 Jefferson
" Catherine widow John F h 487 Second
" Catherine A examiner res 190 Third
" Catherine C married William A Lowery
" Catherine H sec to supt of schools City Hall res 403 Third
" Catherine I buttonholer Cluett's res 304 Eighth
" Charles machinist res 411 First
" Charles H optometrist 2 Times bldg res 503 Pawling av
" Charles H porter h 2850 Fifth av
" Christina widow Andrew res 4 Thirteenth
" Daniel watchman h 1 Oakwood av
" Daniel E salesman h 11 Broderick pl
" Daniel J state trooper Lake av cor Rankin av res 113 Jefferson
" Daniel S boilermaker h 481 First
" Edmund M police 4th precinct Lans h 484 River
" Edward clerk res 476 Tenth
" Edward A molder h 125 Oakwood av
" Edward J car repairer h 304 Eighth
" Edward J milk 6 Humiston av h do
" Eleanor nurse Troy Hospital 56 Oakwood av res do
" Eleanor M res 3014 Seventh av
" Eliza res 1800 Seventh av
" Elizabeth boxmaker res 326 Congress
" Elizabeth collar worker Cluett's res 514 Grand
" Elizabeth h 109 William
" Elizabeth res 142 President
" Elizabeth Mrs h 2237 Sixteenth
" Eugene G salesman Third cor State res 3014 Seventh av

Sullivan
" Florence J ladderman Truck No 1, Lans h 144 President
" Frances collar worker h 717 Second av Lans
" Francis D reporter res 577 Congress
" Frederick h 559 Broadway
" Genevieve Mrs (Genevieve Cannon) hairdresser 257 Broadway h 2267 Fifth av
" George rem to Keene N H
" George A engineer N Y C h 27 Montgomery nr Lincoln av
" George W h 237 Eighth
" Hannah collar turner h 2651 Sixth av
" Helen clerk res 487 Second
" Helen nurse res 111 Third
" Helen res 2627 Sixth av
" Helen F stitcher res 34 Hutton
" Helen M married James J Byrne rem to Verona N J
" Helen T cashier res 349 Second
" Helena E collar worker Ide's res 487 Second
" James B civil engineer res 403 Third
" James E chauffeur Broadway cor Third res 93 Ninth
" James E collar cutter h 726 Fifth av Lans
" James F clerk res 3014 Seventh av
" Jennie A stitcher res 1023 Fifth av
" Jennie F forewoman h 140 Third
" Jeremiah bridgebuilder h 2611 Sixth av
" Jeremiah h r 90 Hill
" Jeremiah J Mrs h 695 Burden av
" John laborer h 79 Congress
" John F car repairer h 476 Tenth
" John J (clerk) died Sept 26 1922
" John J machinist res 182 Fourth
" John J paper hanger h 5 Sausse av
" John J student res 476 Tenth
" John J tinsmith 310 Second h at W'vliet
" John L chauffeur res 34 Hutton
" John P inspector res 376 Second
" Joseph (Troy Window & House Cleaning Co) 1627 Fifth av and 151 Ninth h do
" Joseph barber h 2708 Fifth av
" Joseph laborer h 454 Fourth
" Joseph lineman res 1812 Fifth av
" Joseph F clerk res 480 Tenth
" Joseph M tinsmith h 234 Stow av
" Julia widow Michael finisher res 154 Seventh av Lans
" Julia F teacher school 14 res at Averill Park
" J Treanor electrician 407 Fulton res 11 Broderick pl
" Leonora nurse Troy Hospital res do
" Loretta J collarworker res 476 Tenth
" Lucy N inserter res 113 Jefferson
" -McGraw (Michael J Sullivan, Bart McGraw) printers 185 River
" Mae R saleswoman Broadway cor Third res 487 Second
" Margaret collar worker h 717 Second av Lans
" Margaret nurse res 2531 Sixth av
" Margaret starcher res 2708 Fifth av
" Margaret res r 90 Hill
" Margaret res 2369 Sixth av
" Margaret M collar worker Cluett's res 182 Fourth
" Margaret M steno 204 Cannon bldg h 403 Third
" Maria widow Owen h 2216 Fifth av
" Mary box maker res 326 Congress
" Mary widow Daniel h 2369 Sixth av
" Mary A laundress h 2627 Sixth av
" Mary A h 514 Grand
" Mary E clerk Frear's res 61 Congress
" Mary E stitcher h 222 Hill
" Mary F removed to Albany
" Mary G clerk res 113 Jefferson
" Mary J nurse h 1314 Fifteenth
" Mary M boxmaker res 226 Fourth
" Mary M saleswoman 24 Third res at W'vliet
" Mary V widow James J h 3014 Seventh av
" May clerk res 487 Second
" Michael laborer h 34 Hutton
" Michael pres Broughton Fur Co died Oct 11 1922
" Michael jr teamster res 34 Hutton
" Michael H died Aug 20 1922
" Michael J (Sullivan McGraw) 185 River h 111 Monroe
" Michael J grocer 470 Tenth h 480 do
" Michael J (G I) h 63 Burdett av
" Minnie collar worker h 388 Eighth
" Morris paintmaker 77 Thirteenth res 481 Eighth
" M Ethel collar worker res 22 One Hundred Eighteenth

Sullivan
" Nellie Mrs h 190 Third
" Nora collar worker res 514 Grand
" Nora stamper res 142 President
" Nora F res 222 Hill
" Patrick janitor 1800 Seventh av res 144 Third
" Patrick O printer h 2265 Fifth av
" Philip H reporter Troy Record res 152 Second
" Richard res 138 Fourth
" S Daniel student R P I res 1539 Tibbits av
" Thomas engineer B I Co h 260 Stow av
" Thomas B ins h 329 Third
" Thomas D student R P I
" Thomas H clerk 382 River res 2311 Fifth av
" Timothy gateman State-st crossing res 79 Congress
" Timothy D auto mechanic 2527 Sixth av h 2531 do
" Timothy E freighthandler N Y C res 349 Second
" T William boxmaker res 2708 Fifth av
" Walter A apprentice res 2237 Sixteenth
" William carpenter h 182 Fourth
" William h 1023 Fifth av
" William A farmer and newsdealer 870 River h 872 do
" William C electrician 179 River res at W'vliet
" William H (Sullivan & Walsh) 5 North First res 34 Hutton
" William J helper res 182 Fourth
" William J mgr 36 Spring av h at Waterford
" William J salesman h 2267 Fifth av
" & Walsh (William H Sullivan, Michael J Walsh) automobile repairers 5 N First
Sulomena Ferdo laborer h r 411 Fourth
Sulzbach Albert J student R P I res 272 Hoosick
Sulzman Charles A res 1831 Fifth av
" Frank M physician 1831 Fifth av h do
Sumberg Samuel (Edison Hat Store) 348 River h at Schenectady
" William H (Edison Hat Store) 348 River h at Albany
Summermatter Alexander H laborer h 1029 Sixth av
Summers Genevieve res 65 First
" James F student R P I res 65 First
Sumner Anna widow William h 7 High
Sunday Florence Mrs res 100 King
" James fruit 418½ River h 100 King
" John J res 100 King
" Joseph res 100 King
" Nicholas shirt cutter res 100 King
" Patrick coremaker res 100 King
" Rose usher 82 Fourth rem to Syracuse
" Telegram 208 Boardman bldg
Sundberg Harold E student R P I
Sunde Robert C violin maker 205½ Broadway
Sunding Sophia B hairdresser 454 Broadway res 21 First
Sundstrand Sales Agency adding machines 409 Fulton
Sunitsky Frank laborer h r 338 Second
Sunset Inn The, Harris D Parr prop 250 River cor Broadway
Sunsine Louise widow Nicola h 1525 Fifth av
Sunukjian Flora Mrs res 1 Oakwood av
" Hagop molder h 1 Oakwood av
" Manoog (Queen's Meat Market) 18 King h 2302 Twelfth
" Mehran (Queen's Meat Market) 18 King res 2302 Twelfth
" Movses molder h 2302 Twelfth
" Serkis clerk 368 River res 1 Oakwood av
Superior Paint Shop (C C MacManus, Joseph S Schulze) auto painters 338 Fifth av Lans
" Welding Co (John Hofbauer) auto welding Broadway back of Post office
Suppa Pasquale h 528 Eighth
" Vincent barber 39 Third h at W'vliet
Supple Mary F milliner 409 Broadway res at W'vliet
Supreme Court Chambers 6 Court House
" Court Library, Court House Annex
Suraci Joseph barber 135 Congress h 45 Evans
Sure Luck Garage & Storage Co (Harold S Eggers) 50 Ingalls av
Surleau Lea E teacher Emma Willard School res do
Surprenant Angeline collar worker Ide's res 563 River
" Arthur carpenter h 192 Fourth
" Delia clerk 15 Third res 563 River
" Fred auto mechanic res 132 President

Surprenant
" J paper maker res 2164 Fifth av
" Rose widow Thomas collar worker Ide's h 563 River
" Yvonne collar worker Ide's res 563 River
Surprise Aleda nurse "Elmwood" Oakwood av
" Andrew office mgr (Albany) "Elmwood" Oakwood av
" Catherine collar worker Cluett's h 2231 Fifth av
" Edward laborer h 366 Tenth
" Edward A chauffeur h 3 Oakwood av
" Eleanor collar worker Cluett's res 2181 Fifth av
" Henry gardener "Elmwood" Oakwood av h do
" Joseph laborer res 366 Tenth
" Josephine collar worker Cluett's res 2231 Fifth av
Susko Anna widow Anthony h 709 Burden av
" Katherine widow Peter h r 338 Second
" Mary boxmaker Cluett's res 21 First
" Michael res 709 Burden av
" Wasie C sorter h 417 First
Suszko Anthony laborer h r 371 Second
Sutermeister Carl A student R P I res at Albany
Sutherland Frances G nurse h 3 Woodrow ct
" John res 227 Eleventh
" John A chiropractor 263 Broadway h 220 Fourteenth
" William T h 2114 Fifth av
Sutliff Edward J stationer 86 Third h Luke av Syc
Sutphen Walter A rem to Plainfield N J
Sutton Joseph F student R P I res do
" Mabel collar worker res 705 Second av Lans
Suwe Charles pattern fitter h 765 Second av Lans
" Minnie D teacher res 765 Second av Lans
Suydam William H gateman Madison-st crossing h 393 River
Swackhamer Adriel engineer h 21 North
" Ray salesman h 1832 Seventh av
Swain Emma widow Cyrus B h 29 Park av
Swan Sheldon C truckman h 751 Jacob
Swann Alice B widow Samuel h 676 Sixth av Lans
" Henrietta collar worker Cluett's res 676 Sixth av Lans
SwansonEdwin M student R P I
" Ellen married Christian Hermansen
Swart Leroy painter res 75 Ford av
Swarthouse Dorothy teacher Troy High school res I Wash pl
Swartout Joseph E carder h 877 River
" Rebecca Mrs h 162 Congress
Swartwout Artemus B student R P I res 2216 Fourteenth
" Dorothy H teacher High school res 10 Washington pl
" Emma Mrs h 2216 Fourteenth
" Frank M treas Trojan Hardware Co Inc 96 Congress h 10 Washington pl
" George H opr res 479 Sixth av Lans
" Harry S foreman Aetna Mills h 83 Sixth av Lans
" Jennie M collar worker res 83 Sixth av Lans
" Kenneth E clerk res 10 Washington pl
" Lester T shipper res 479 Sixth av Lans
" Loren P collar worker (Cohoes) res 83 Sixth av Lans
Swartz Florence collar worker res 2227 Fourteenth
" Gilbert laborer res 42 Thirteenth
" Harry (Hub Clothing House) 98 Congress h at Albany
" Jerome (Hub Clothing House) 98 Congress h at Albany
Swasey Henry J foreman h 323 Second
Swatling Bessie collar worker Cluett's res 345 Fourth av Lans
" Catherine collar worker Cluett's h 345 Fourth av Lans
" Delmer collar turner res 31 College av
" Frank H helper 2 Cannon pl res 345 Fourth av Lans
" Howard F student res 345 Fourth av Lans
Sweener Anna M married William Staples
Sweeney Anna dressmaker h 36 Farm
" Anna folder res 195 Eighth
" Austin J ins h 116 Second
" Bryan B machinist h 251 Ninth
" Catharine collar starcher res 57 Excelsior av
" Catharine M widow Daniel R h 220 Fourth
" Charles painter res 4 Jackson pl
" Cornelius cigarmaker 374 River h 284 Fourth
" Cornelius jr rem to Waterford
" Daniel J jr student R P I

Sweeney
" Daniel T wireworker 427 River h 2210 Sixth av
" Edmund J judge City Court and lawyer 14 First h 3 Balsam av
" Edward F mgr 352 River res 610 Grand
" E Wilfrid bookkeeper h 100 Ida
" Frances L h Spring n Locust av
" Frank M inspector T W W res 100 Ida
" Harry A clerk res 112 Third
" Helen G teacher school 18 res 251 Ninth
" Henry L collar cutter res 251 Ninth
" James N Y C h 213 Hoosick
" John jr student res 481 Tenth
" John E molder h 481 Tenth
" John J driver Am Ry Ex h 36 Douw
" John J shipper h 159 Hill
" Joseph W mason res 100 Ida
" Katherine maid Sage dining Hall R P I res do
" Lauretta collar worker Cluett's h 2362 Sixth av
" Lillian M died June 1 1923
" Luke F jr student R P I
" Margaret E Frear's res 107 Eleventh
" Margaret L collar worker Ide's res 341 Fourth
" Martha Mrs h 4 Jackson pl
" Martin J res 738 Fifth av Lans
" Mary E collar stitcher res 100 Ida
" Mary E collar tipper res 57 Excelsior av
" Mary H res 481 Tenth
" Mary M collarworker res 1410 Fifth av
" Mary M deputy city clerk City Hall res 264 Ninth
" Mazie res 3 Balsam av
" May Mrs h 159 Ferry
" Michael gateman River-st Crossing res 125 Eighth
" Michael J despatcher U T Co One Hundred Twenty-sixth cor Second av Lans
" Miles P driver res 284 Fourth
" Nora H collar worker res 341 Fourth
" Thomas auto repairer h 430 Second
" Timothy bricklayer res 738 Fifth av Lans
" Timothy laborer h 57 Excelsior av
" Timothy A police 2d precinct h 723 Burden av
" Timothy F clerk Mfrs Nat Bank res 220 Fourth
" Timothy F mason res Spring av n Locust av
" T Byron student res 811 Sixth av Lans
" William D horseshoer res 173 Fourth
" William M bookkeeper res 112 Third
Sweers Burton J foreman 619 River h 1627 Seventh av
" Elizabeth collar worker res 1627 Seventh av
" Joseph C repairman 3 Fulton h 1718 Seventh
" Kent bookkeeper res 1718 Seventh av
" Lillian collar maker res 1627 Seventh av
Sweet Charles F died Oct 31 1922
" Edward H confectionery 2645 Fifth av h do
" Gertrude maid 1 Belle av res do
" James died 1922
" Joseph laborer res 75 Fourteenth
" Roger clerk Troy Savings Bank res at Eagle Mills
" Stephen D h 2142 Fifth av
" Yourt chauffeur 4 Federal h at Eagle Mills
SWEET & DOYLE FOUNDRY & MACHINE CO Centre cor James G I—See page 1059
Swensson Otto J pres Troy File Works 520 Congress h Lakewood pl
Swertinski Frank h 35 Bond
Swett James F res 707 Grand
Swift Eliza widow Henry h 296 Ninth
" Florence collar worker res 296 Ninth
" Frank H collar cutter U S & C Co h 253 Eighth
" George collar worker res 296 Ninth
" Grace collar worker res 296 Ninth
" Hazel M sec W W Wilson Co Inc 4 Federal res 253 Eighth
" John F clerk h 326 Eighth
" Mildred teacher Russell Sage College res 63 First
" Russell W optician res 253 Eighth
" Sarah collar worker res 296 Ninth
" & Co Inc beef 2788 Sixth av
Swindale Florence nurse William P Dauchy head of Ford av res do
Swink Charles C machinist h 484 Second av Lans
" George C gen mgr 2016 Fifth av h at Albany
" Henry H pharmacist res 710 Federal
" Marcia A widow Henry A h 710 Federal
Swinnerton Guy F lawyer 411–412 Cannon bldg h 7 Locust av

Switzer Anna C Mrs h 765 River
" Anna M collar worker U S & C Co res 765 River
" John T police 2d precinct h 3247 Sixth av
" Robert steamfitter res 765 River
" William C salesman 322 Fifth av Lans res 765 River
Sylvester Agnes Mrs res 160 Ninth av Lans
" George laborer h 48 Havermans av
" George C electrician h 3251 Sixth av
" Harry B machine opr h 160 Ninth av Lans
" Henrietta O clerk res 34 Glen av
" Joseph ironer h 408 Eighth
" Monroe C machinist h 34 Glen av
" Olive H attendant 40 Third res 34 Glen av
Symansky Abraham pres Troy Lincoln Theatre Co Inc 73 Third and (Symansky Bros) 244 and 286 First h 189 Second
" Belle J married Harry Weltham rem to Binghamton
" Benjamin (Joseph Symansky & Sons) 102 Ferry res 105 do
" Benjamin J mgr 244 and 286 First res 189 Second
" Bros (Abraham and Herman L) junk 244 and 286 First
" Elsie res 189 Second
" Harry (Joseph Symansky & Sons) 102 Ferry h 101 do
" Harry mgr 73 Third res 189 Second
" Herman (Joseph Symansky & Sons) 102 Ferry res 105 do
" Herman L treas Troy Lincoln Theatre Co Inc 73 Third and (Symansky Bros) 244 and 286 First h 189 Second
" Jacob (Joseph Symansky & Sons) 102 Ferry h 105 do
" Joseph (Joseph Symansky & Sons) 102 Ferry h 105 do
" Joseph & Sons (Joseph Jacob Herman) Harry and Benjamin) junk 102 Ferry
" Ruth L steno 102 Ferry res 105 do
Symbolie Andrew electrician h r 342 Fourth
" Anna collar worker Cluett's res 342 Fourth
" Tessie Mrs laundress Cluett's h 342 Fourth
Szostak Jacob tailor 524 Second h 541 do
" Stanislaw tailor 66 Congress rm 3 h 538 Second
Szpot Anthony beverages 305 First h do
Szumowske Jacob window cleaner h 34 D vision

Tabakian Adoor (Terzian & Tabakian) grocer 164 Ninth h 102 Eleventh
" George collar turner Cluett's h 36 Bridge av
" Harry collar cutter Cluett's h 110 Ninth
" Yegish res 110 Ninth
Tabor Gershom W driver Am Ry Ex h 2358 Sixth av
Tadeo Michele h r 268 Fourth
Taft Lucy collar worker Cluett's res 33 Second
Taggart Alexander J laborer res 2119 Seventh av
" Charlotte collar worker Cluett's res 76 Jay
" Charlotte Mrs h 76 Jay
" Daniel ironworker h 24 Water
" Edward J rem to Albany
" Elizabeth stitcher h 219 Ninth
" Estelle res 813 Fourth av Lans
" John rope cutter h 438 Eighth
" Joseph janitor Troy Public Library res do
" Lucius B traffic mgr 742 Second av Lans h 813 Fourth av do
" Susan collar worker Cluett's res 76 Jay
" William A fireman h 547 First
Tagliagambe Giuseppe presser h r 264 Fourth
Tague Delia M h Oil Mill Hill
" Frank J grocer 856 Fourth av Lans h do
" Sullivan J farmer res Oil Mill Hill
" Voleda M res Oil Mill Hill
" Wilmer J farmer res Oil Mill Hill
Tailby Orlo H police 3d precinct h 580 River
Taiman Nicholas J civil eng res 492 Second av Lans
Taisha George collar worker Ide's h 68 Thompson
Talarico Camillo shoe repairer 1700 Fifth av res 2146 Seventh av
" Frank barber 680 River h do
" Peter shoe repairer 1700 Fifth a h 2146 Seventh av
Talbert Melvin machinist res 705 Fifth av Lans
Talbot Anna widow Edward married Albert Belding
" Edward clerk res 461 Second av Lans
" Everett cabinetmaker h 27 Thornton
" Henry Frear's res R F D 2 W'vliet
" John res 514 River
" John J detective City Hall h 1451 Fifth av

Talbot
" John J driver h 70 Jay
" John J jr elevatorman Ide's res 70 Jay
" Joseph F sub clerk P O res 70 Jay
" Mabel h 77 River
" Margaret stitcher res 1451 Fifth av
" William F freight handler h 73 Hoosick
" William V mason h 617 Second av Lans
Tallamy Bertram D student R P I res 272 Hoosick
Tallcot Clinton R foreman Arsenal h 488 Pawling av
" William E res 488 Pawling av
Tallent Celia collar runner res 677 Third av Lans
Tallmadge Edward S student R P I res 350 Hoosick
" Ida Mrs collar worker res 499 Sixth av Lans
Talman Thomas H collar worker h 749 Second av Lans
Tamamian John grocer 700 Jacob res 702 do
" Oscar clerk 700 Jacob h 702 do
" Vanney driver res 702 Jacob
Tamanian Charles (Albany) res 94 Ninth
" Kazaras ironer worker h 46 Harrison pl
" Vartig widow Serope h 94 Ninth
" Von chauffeur 421 River
Tamm Robert R ins 297 River rm 200 h 40 Lavin ct
Tammeryn John H C jr instructor R P I res 105 Eighth
Tamusz John laborer h r 348 Second
Tandrup Annie dressmaker 418 Sixth av Lans h do
" Mary collar worker Cluett's res 426 Fourth av Lans
" Mary widow John h 426 Fourth av Lans
" Matilda collar worker Cluett's res 426 Fourth av Lans
Tandy Richard res 86 King
Tanham Elizabeth collar worker res 13 One Hundred Eighth
" Josephine res 13 One Hundred Eighth
Tann Mary C widow George N dressmaker 518 River h do
" William H fur buyer 450 Fulton h 10 Blakeley ct
Tanner William N salesman h 60 Middleburgh
" William W clerk 421 River h 234 Second av Lans
Tansey Aloysius J barber 783 Pawling av h 3 Billings av
Taplin Elizabeth M widow Frederick res 19 College av
" George gateman State-st crossing h 1612 Sixth av
" John Mrs h 14 Lee av
" Lloyd R supt credit dept Mfrs Nat Bank res at G I
Tappin Charles A com trav h 3284 Sixth av
" Henry S h 176 Fourth
" John A rem to Schenectady
" Mary L widow Samuel C res 1824 Fifth av
Tappin's Jewelry Store, Joseph McQuide mgr 80 Fourth
Tarbell Josephine rem from city
Tarbox George R (Troy Construction Co) 2332 Seventh av h 47 Taylor ct Syc
Tare Mabel collar stitcher E & W res 1607 Seventh av
Tario Leroy F machinist res 365 First
Tarpey Joseph P motorman U T Co h 17 Gurley av
Tarshis Elias A student R P I
Tartaglia Antonio laborer h 17 Havermans av
Tarzian Moses grocer h 222 Tenth
Tasey Joseph H opr U T Co h 2 Ingalls av
Tash Charles confectioner 161 Fourth h do
Tasher Jennie h 104 Congress
Tashji George bus boy Hotel Rensselaer res 203 Ninth
Tashjian George H h 90 Thompson
" John E res 90 Thompson
" Masroff J (Manthas Shirt Co) 191 River h 901 People's av
" Mehran collar worker Cluett's rem to Amsterdam
" Souran C res 90 Thompson
Tata Rocco shoeworker h 551 Washington
Tatakis John fruit 2801 Sixth av h 24 North
Tate Andrew cotemaker h 299 Third
" Dorothy M collar turner res 299 Third
" Elizabeth E widow Frederick h 88 Pawling av
" Ella J clerk 249 River res 88 Pawling av
" Grace C steno res 86 Eagle
" Janet H forewoman 521 River res 299 Third
" Lester fireman res 299 Third
" Letitia married Edward Bowe

Tate
" Louis C mgr res 86 Eagle
" Mary widow George died June 18 1923
" Thomas mason res 98 Third
" Walter machinist h 108 Ninth
Tatley Abram res 76 Harrison pl
Tatro Frank machinist's helper h 23 Christie
" Henry J chauffeur h 355 Tenth
" Marcella widow Anthony res 822 River
" see Tetrault
Taylor Ada tailoress res 81½ River
" Albert E collar worker h 252 Congress
" Alexander carpenter res 420 River
" Alfred L instructor R P I res People's av cor Eleventh
" Alice E steno Troy Record res 2230 Sixth av
" Bert chauffeur h 51 Fifth av Lans
" Bessie M widow Thomas res 2272 Fifth av
" Caroline O rem to New York
" Castle A rem to New York
" Charles foreman 521 River res 1602 Jacob
" Charles L rem to W'vliet
" Christopher N rem to Cohoes
" David cigarmaker 113 Congress h 259 Fourth av Lans
" David A clerk Cluett's res 2513 Fifth av
" David B elec eng 58 River h Lake av north of Hoosick
" Dean T student res 1 Woodrow ct
" Donald S lawyer 211 Rice bldg res 1 Woodrow ct
" Electric Truck Co 514 Fulton
" Elsie M steno 48 Fourth res at Cohoes
" Emily I rem to Cohoes
" Ernest res 48 Ingalls av
" Esther B sec res 14 Park av
" Ethel B steno 201 Rice bldg res 314 Eighth
" Eugene A rem to New York
" Eugene R salesman 227 River h at Delmar
" Florence F steno res 138 Fifth av Lans
" Florence M res 335 First
" Freeman clerk 2702 Sixth av h 426 Eighth
" George barber 824 River h 14 Park av
" George A accountant h 14 Munro ct
" Harriett widow Norman res 683 Second av Lans
" Helen L res 335 First
" Helen M steno 13 First res at Hoosick Falls
" Henrietta collar worker Cluett's res 303 Second
" Hilary P waiter h 1517 Fifth av
" Hyman tailor res 81½ River
" Ina M teacher school 15 res 33 Second
" James J (Taylor & Connelly) 576½ River res 2445 Fifth av
" Jennie A h 214 Eighth
" John knitter h 762 Second av Lans
" John laborer h 123 Ferry
" John A gateman Jacob-st crossing h 709 Federal
" John A Rev rem to New York
" John E butcher res 123 Ferry
" John J electrician 179 River h at Cohoes
" John P lawyer 5 First rm 211 h 1 Woodrow ct
" John S student R P I res Rensselaer Union Club
" Joseph G laborer h 335 First
" Katherine widow George res 2310 Sixteenth
" Laura D collar worker h 736 River
" Libbie Mrs res 206 Second av Lans
" Lucretia L stamper res 335 First
" Mary E (clerk) rem to New York
" Mary E res 214 Eighth
" Matilda rem to New York
" Minnie widow William H res 156 Fourth
" Nelson P student R P I
" Phebe E steno 521 River res at Cohoes
" Preston B painter h 643 Fourth av Lans
" Ralph D leading maintainer Union station h 2230 Sixth av
" Robert A porter 46 Fourth h 1517 Fifth av
" Robert B clerk 521 River h 314 Eighth
" Robert M h 603 Grand
" Robert S draftsman h 336 Spring av
" Robert W foreman 433 River h at Waterford
" Russell E student R P I res People's av cor Eleventh
" Ruth I married Frederick H Myers rem to Albany
" Ruth M res 603 Grand
" Samuel foreman 514 Fulton h 138 Fifth av Lans
" Samuel R (chauffeur) rem to New York
" Samuel R cook h 519½ Fifth av Lans
" William G melter h 2952 Sixth av
" William H machinist h 1008 Second av Lans

Taylor
" William H waiter (Colonie) h 493 Second av Lans
" William L rem to New York
" William R receiver U T Co h 685 Fifth av Lans
" & Connelly (James Taylor, James Connelly) cigar mfrs 576½ River
Teahan Michael F packing cases 694 River h at Albany
Teal Albert kitchenman res 130 Congress
" Archibald painter res 2650 Sixth av
" Charles laborer h 305 Ninth
" Charles L supt 124 Ferry h 2639 Sixth av
" George F laborer h 71 President
" Henry A district forest ranger h 49 Glen av
" Mary Mrs h 667 Fourth av Lans
" William driver h 5 Ingalls av
Teauntflu James res 728 Federal
Teeling Bertha F clerk 366 River res 15 Lansing av
Teetsel Emma J widow John H h 563 River
" Harry G moving picture opr h Putnam Sycaway
Tefft Floyd G foreman h 22 Glen av
" Harold E rem to Watertown
" see Tifft
Teitsch Baking Co Inc h 470 Second
" Jacob baker 696 Fourth av Lans h do
" Max baker 470 Second h do
" Regina Mrs pres and treas Teitsch Baking Co Inc 470 Second h do
Teleskie Frank cigarmaker res 1 Kelly
" John ironworker h 1 Kelly
" Joseph deckhand res 1 Kelly
Telford Florence M dressmaker h 26 Harrison pl
Tellalian Garabed H tailor 3105 Sixth av h 2314 Eleventh
Temple W vice pres W W Wilson Co Inc 4 Federal h 61 Burdett av
" William S (Caffery & Temple) grocer 2002 Fifth av h 26 Eighth
Templeton George R student res 504 Third av Lans
" Lena inserter res 5 One Hundred Twenty-first
" Mary E widow George h 504 Third av Lans
Ten Broeck Harry A (Edwards & Ten Broeck) 77 Fourth h 163 Hoosick
" Lillian Mrs h Spring av ab Linden av
Ten Eyck Edward jr mgr 195 River h 8 Desson av
" Lansing V D rem from city
Tennant Andrew clerk 409 River h 454 Third av Lans
Teno John molder h 41 Havermans av
Terk Charles treas Carroll & Terk Inc 33 Congress h 5 Gale pl
Terkoski Raymond A student R P I rem to Yorkville
Terminal Garage (Gustave Petersen) Fifth av cor One Hundred Twenty-fifth Lans
Terranova Bartolo laborer h 114 William
Terreble Nicola laborer h 30 Havermans av
Terriault Gladys L M musician res 663 Third av Lans
" O Eugene auto finisher 284 Second h 663 Third av Lans
Terrill Willis E com trav 161 River h at Burlington Vt
Terry Anna Mrs dressmaker 450 Fulton res at Cohoes
" Arthur J foreman 270 River h 827 Third av Lans
" Catherine res 192 Ninth
" Claude E foreman 25 One Hundred Twentieth h 799 Second av Lans
" George laborer h 27 Grant av
" Georgia Mrs h 94 River
" Sarah widow Joseph B h 833 Fifth av Lans
" & Tench Co Inc The contractors 499 First av Lans
Terwilliger Gorge jr h 747 Second av Lans
Terzian Karvakan collarturner Cluett's h 199 Tenth
" Moses (Terzian & Tabakian) 164 Ninth h 222 Tenth
" & Tabakian (Moses Terzian, Arthur Tabakian) grocers 164 Ninth
Teschan Frederics saleswoman Broadway cor Third h at Watervliet
" Theresa forewoman 433 River h at Watervliet
Teslasky John laborer h 386 Fourth
Teson Charles h 760 Third av Lans
" James mgr 211 Times bldg h 2115 Fifteenth
Tessier Chester A (The Strand Taxi Service) 409 Grand h 2239 Fifth av
" George baker 44 Ingalls av h at Cohoes
" Rudolph F instructor R P I h at Cohoes

Testa Angelo laborer h 270 Fourth
" Celesta Mrs bander 113 Congress h 270 Fourth
" Rocco laborer h r 262 Fourth
" Vincenzo h 270 Fourth
Testo Dominico h 75 Havermans av
Tetrault Ernest L clerk 403 Fulton rm 24 res at Watervliet
" H C Mrs bookkeeper 261 River h at Watervliet
" Isaac B salesman Earl cor Bridge av res at Watervliet
" Margaret Mrs res 1 Sheldon av
" see Tatro
Textile Mills Remnant Store (M Schlamiak) 104 Congress
Thacher Nellie M seamstress Troy Orphan Asylum res do
Thacker William J student R P I
Thackeray Albert res 3322 Sixth av
" Walter fish line maker res 3322 Sixth av
" William H, Aetna Mills h 3322 Sixth av
" William J res 3322 Sixth av
Thaler Adam beverages h 144 Third
" Catherine E clerk 312 River res 144 Third
" Margaret M clerk Third cor State res 144 Third
Thastian George cook h rear 203 Ninth
Thau Henry music dealer (W'vliet) h 511 Pawling av
Thayer Benjamin freight handler res 98 Third
" Calvin W h 575 Congress
" Caroline widow Walter h 8 W Sunnyside
" Frank B porter Broadway cor Fourth h at Wynantskill
" Leslie E (Troy Auto Washing Garage) rear 114 Fourth h 1645 Sixth av
" Marion C collarworker res 54 State
" Nellie C waitress res 118 Brookview
" Ralph rem to Albany
Theiss Andrew wireworker 427 River h 22 Euclid av
" Harold plumber res 22 Euclid av
Theriault Benjamin cook 78 Congress res do
Thero Sarah A Mrs res 1046 Fifth av
Theroux Eugene A electrician 407 Fulton h 499 Eighth av Lans
" Joseph L cashier 12 Third res 2361 Sixth av
" Louis carpenter h 2361 Sixth av
Therrien Alfred opr (W Sand Lake) h 669 Pawling av
" Joseph millhand (W Sand Lake) res 669 Pawling av
" William laborer h 669 Pawling av
Theta Chi Fraternity 57 Second
" Xi Fraternity House 2347 Fifteenth
Thiaville William J foreman U S & C Co h 829 Third av Lans
Thibault Mark A salesman h 26 Glen av
Thibodeau Eugene garage 11 One Hundred Eighteenth h do
Thiessen Blanche widow Henry L res 7 Terrace pl
" Carl M student res 7 Terrace pl
" Christian W collarcutter Cluett's h 22 College av
" Clara stitcher res 213 Congress
" Henrietta stitcher h 213 Congress
" Louis I student res 7 Terrace pl
" Louis J (Troy Insurance Agency) State cor First h 7 Terrace pl
" Nina C teacher res 7 Terrace pl
" Ruth H teacher res 7 Terrace pl
" William H auto mechanic h 43 Fourth
Thing S B & Co Inc shoes 324 River
Third Precinct Police Station 2420 Fifth av Lans
Tholl Nicholas machinist h 882 Fifth av Lans
Thoma Leo machinist res 22 Linden av Lans
" Stephen painter h 22 Linden av
Thomas Agnes H student res 66 Jefferson
" Albert h 386 Tenth
" Alexander L res 238 Fifth av Lans
" A Dewey electrician h 181 Congress
" Bernard J machinist res 66 Jefferson
" Carrie M widow Frank W h 2 Collins av
" Charles laborer h 1630 Sixth av
" Charlotte E widow Henry B res 112 Second
" Clara phone opr res 733 River
" David boxmaker res 514 River
" David, U S N res 733 River
" Elizabeth F res 66 Jefferson
" Elizabeth H married C Whitney Tillinghast jr
" Elmer R pres Troy Belting & Supply Co 6 Grand h 12 Myrtle av
" Ernest C Mrs h 582 River
" E Milton bookkeeper 57 River h 10 Larch av
" Francis J res 66 Jefferson

Thomas
" Frank laborer h 185 Tenth
" Fred piano tuner 172 Sixth av Lans h do
" George H res 183 Eighth
" Gertrude E res 172 Sixth av Lans
" Harry E chauffeur 310 Liberty h at W'vliet
" James A foreman 433 River h 40 Brunswick av
" John A baker 44 Ingalls av h 66 Jefferson
" John H janitor B The Caldwell h do
" Julia L Mrs res 123 River
" Leo J salesman 40 Third res 66 Jefferson
" Leonard res 40 Brunswick av
" Mae res 94 Fourth
" Margaret res 656 First av Lans
" Mary widow David C h 733 River
" Mary widow James h 116 Earl
" Mary E Mrs h 2325 Sixteenth
" Max ironworker res 445 Seventh av Lans
" Milton E clerk h 1886 Francis av
" Milton M student res 10 Larch av
" Olcott teamster h 43 Fourth
THOMAS ORTON H investment bonds 251 River rm 46 h 155 Second—See page 1074
" Raymond B student R P I res 2307 Twelfth
" Rodney res 127 River
" Selleck Mrs rem Steubenville Ohio
" Vincent baker h 516 Fourth
" Wilbur rem to Eagle Mills
" William beverages 123 River h do
" William puddler B I Co h 20 Erie
" William C tailor h 1626 Sixth av
" William E, U S A res 733 River
" William H rem to Eagle Mills
" William Minot clerk 92 Fourth 5th fl h 2 Collins av
" William P shipper 2788 Sixth av h 522 Eighth
" William R res 3337 Sixth av
Thomason George W chauffeur Third cor State h h 147 Ferry
Thomen Jacobo A student R P I
Thompson Anna h 1529 Fifth av
" Anna C Mrs res 489 Third av Lans
" Anson R pres Anson R Thompson Co Inc 397 River h 149 Pawling av
THOMPSON ANSON R CO Inc paint specialties 397–401 River—See page 1091
" Anthony h 448 River
" Arthur C rem to Albany
" Catherine Mrs collarworker Cluett's res 2182 Fifth av
" Catherine M Mrs h 27 Woodrow ct
" Charles cook 131 River res do
" Charles E (Thompson Mfg Co) 382 River h 77 Eagle
" Clarence R clerk 2384 Sixth av res do
" Daniel engineer B I Co h 15 Thompson
" David molder h 3235 Sixth av
" Donald B vice pres United Nat Bank (Hudson and Thompson) ins 17 First and (The Gemmill Co) sporting goods 400 River h 11 Larch av
" Dorothy h 517 Grand
" Earl helper res 207 Stow av
" Edna B h 417 Seventh av Lans
" Frank C eng B & M h 27 Eleventh
" Frank W underwear cutter h 217 Fourth av Lans
" Frederick h 357 Second av Lans
" Gardner E foreman 176 Third h 158 do
" George rem to N Bennington
" George A supt h 75 College av
" George H rem to Portland Me
" George L printer (Cohoes) h 2309 Sixth av
" George V machinist res 1609 Highland av
" Gordon Saxton consulting engineer 257 Broadway h 693 Second av Lans
" Gustavus A carpenter h 19 Walker av
" G William carpenter h 531 Second
" Hansine M dressmaker 48 Third h do
" Harold G (The Gemmill Co) sporting goods 400 River h 27 Hawthorn
" Harry P court clerk 1 Court House h 17 Woodrow ct
" Helen res 15 Thompson
" Henrietta A collarworker Cluett's res 2309 Sixth av
" Henry G tinsmith D & H res 121 Eighth
" Hobart W 17 First rm 8 h 149 Second
" Hobart W jr rem to Albany
" Irving machinist Arsenal res 15 Thompson
" I Grant Mrs h 4 Larch av
" James A (Thompson's Empire Bakery & Grocery) 2384 and 2386 Sixth av h 2384 do
" James C porter Union Station h at Watervliet

Thompson
" James Leland h 98 First
" John C jr student R P I
" John E turner E & W h 3251 Seventh
" John J clerk res 3274 Sixth av
THOMPSON JOHN L SONS & CO Inc William Leland Thompson pres druggists and glassware 159 to 167 River and 200 Fourth—See front cover and page 1052
" John Stanley rem to Brooklyn
" Joseph A tailor h 121 Eighth
" Joseph H student R P I res 3 Walnut Grove pl
" Juliet widow John res 3251 Seventh av
" Lillian collarworker Cluett's res 1930 Fifth av
" Mfg Co (Charles E Thompson) toilet brushes 382 River
" Marbin J pastor Oakwood Ave Presbyterian church h 101 Hoosick
" Margaret A collarworker Cluett's res 2309 Sixth av
" Marie bookkeeper h 38 Bridge av
" Marie Mrs h 229 Congress
" Mary Mrs h 207 Stow av
" Mary A bookkeeper 92 Fourth 5th fl res 27 Woodrow ct
" Mary A clerk 409 Fulton h 83 Fourth
" Mary B teacher Emma Willard School res do
" Mary C h 73 Eagle
" Mary E dressmaker 2309 Sixth av res do
" Mary E res 98 First
" Michael H clerk 261 River h 428 Fifth av Lans
" Nettie D nurse h 73 Eagle
" Osborne H opr U T Co h 7 Rensselaer
" Reuben B salesman 92 Fourth rm 307 h at Stillwater
" Robert S salesman h 2218 Fourteenth
" Sarah domestic res 1529 Fifth av
" Sarah Mrs died Nov 1922
" Susan res 1529 Fifth av
" Thomas F collar turner h 3274 Sixth av
" Thomas K engineer 297 River h 1609 Highland
" V Minette res 13 Woodrow ct
" William A bookkeeper res 27 Woodrow ct
" William Leland pres John L Thompson Sons & Co Inc 161 River and pres board of education City Hall h 24 First and at E Greenbush
" William T rem from city
Thompson's Empire Bakery & Grocery (James A Thompson) 2384–2386 Sixth av
Thomsen Howard J electrician res 475 Eighth av Lans
" John machinist's helper h 475 Eighth av Lans
" Nielsine M Mrs dressmaker 475 Eighth av Lans res do
Thomson Edward P meatcutter 131 Fifth av Lans h 17 One Hundred First
" Fannie W widow Edward h 21 One Hundred Twenty-first
" Grace E Mrs res 2131 Fifth av
" Helen C married Daniel O'Connor
" Herbert S jr student R P I res 2347 Fifteenth
" Mary A clerk W Glen av res 17 One Hundred First
" Thomas M stamper h 21 One Hundred Nineteenth
" William L insp interstate commerce commission h 183 Sixth av Lans
" William O foreman 285 Second h 2131 Fifth av
Thone Christopher engineer N Y C h 351 Washington
" Frank A bookkeeper 2612 Sixth av res 351 Washington
" Joseph C confectioner 588 River h do
Thorkildson Conrad pres Auto Collision Corp 207 River h 140 Fourth
Thorn Charles h 21 Burdett av
Thorncroft Anna collarworker res 119 Hoosick
Thorne Albert N salesman 219 Ilium bldg h stop 13 Schenectady rd
" Charles S pres and treas Thorne Hold-Fast Metal Bar Co Front near Fulton h 2507 Fifth av and 23 Burdett av
" Hold-Fast Metal Bar Co Front near Fulton
Thornell Johanna M widow John res 29 Ingalls av
Thornsland David patternmaker h 510 Second av Lans
Thornton Angelica M widow William h 433 Eighth av Lans
" Edward S teacher Troy Con of Music h 46 College av
" Levi baker Freihofers h 897 Fifth av Lans
" Lewis W M electrician h 433 Eighth av Lans
" Mary widow Joshua res 207 Stow av
" William mason h 2148 Seventh av
Thorp Frederick H rem to Pittsfield Mass
Thorpe Agnes steno 21 Second res 415 Third
" Bridget widow William h 415 Third
" Joseph A printer h 351 Washington
" Julia collarworker E & W res 415 Third
" William H collarworker res 79 Sixth av Lans
" William H janitor h 56 Fourth
Thuon Albert G H elevator opr h 715 River
" Albert J carrier P O res 715 River
" Francis L accountant res 715 River
" Raymond J accountant Shaughnessy sq Lans h 715 River
Thurman Sarah h 34 First
Thygensen George driver h 572 Sixth av Lans
Tibbets May res 57 Middleburgh
Tibbetts William S sec and treas the Lawlor & Cavanaugh Co and sec Troy Cold Storage Co Adams cor First h at Albany
Tibbits C E Dudley h 33 First
" Estate 251 River rm 45
" Evelyn M res 415 Second av Lans
" Frederick laborer h 501 First
" Ida L res 501 First
" LeGrand C 251 River rm 45 h at Hoosick
" Sarah B res 33 First
Tibbitts Shirley C brushmaker res 40 Glen av
" William C treas Troy Cold Storage Co Adams cor First h at Albany
Tice Harold H shipper Earl cor Bridge av h Cooper av nr city line
Tick Leonard H (Tick & Jordan) 119 Fourth h 115 First
" Lester mgr 119 Fourth res 239 Sixth av Lans
" & Jordan (Leonard H Tick, Samuel H Jordan) army goods 119 Fourth
Tierney Helen O tel opr 45 Fourth res 11 Parmenter av
" Julia A Mrs res 76 Thirteenth
" Marguerite E tel opr res 11 Parmenter av
" Mary Mrs h 11 Parmenter av
" Mary A collarworker E & W res 2539 Fifth av
" Michael A (Roche, Tierney and Roche) 21 Second h Oakwood av
" Michael A cashier 47 State res 1821 Fifth av
" Michael J confectionery 860 Fourth av Lans res 919 Second av do
" Thomas stock clerk 2 River h at W'vliet
" William E student R P I
Tietje Christian laborer h r 95 College av
Tiffany Halsted R student R P I rem to Rochester
Tifft Carrie E widow James E h 594 Fifth av Lans
" Edward S collarcutter res 594 Fifth av Lans
" Floyd reporter Troy Record
" Hattie collarworker res 1911 Seventh av
" H Lloyd chauffeur h 682 Sixth av Lans
" Ida widow George W h 126 Fourth
" Lottie collarworker Cluett's res 126 Fourth
" Ruth steno res 33 Second
" Wayne I student R P I res at Cohoes [do
Tigar Jacob pawn broker 404 River and 15 King h
Tighe Francelia W steno 11 State h at W'vliet
Tilley Albert E police 3d precinct h 53 Ford av
" Alfred clerk 161 River res 107 Congress
" Alice Mrs musician 287 River h 142 Third
" Arthur machine opr res 107 Congress
" Elmer R cutter res 20 Brookview
" Elsie M buttonholer res 20 Brookview
" Frank A h 142 Third
" Frank J bookkeeper res 209 Congress
" Grace buttonholer res 20 Brookview
" Jessica widow Edwin h 4 Brookview
" Josephine widow Anthony usher 287 River h 107 Congress
" Marion collarworker married Leo Doran
" Mary widow Nelson res 2340 Sixteenth
" Rose Mrs seamstress h 209 Congress
" Thomas special officer h 20 Brookview
" William H chauffeur h 237 Ninth
Tillinghast C Whitney (Tillinghast Oil Co) 78 Earl h 3 Terrace pl
" Delraine W treas Royal Woolen Co h The Caldwell suite 21
" Marion C widow C Whitney 2d h The Caldwell suite 10
" Oil Co (C Whitney Tillinghast) 78 Earl
Tillison Vernon F oiler D & H h 235 Eighth
Tillotson Arthur H auto repairer res 1893 Francis av
" Bert h 1893 Francis av
Tillsworth John J cigarmaker h 333 Tenth
Tilly Harold T plumber res 383 Fifth av Lans
" James H plumber 3 One Hundred Second h 383 Fifth av Lans
" James H jr plumber res 383 Fifth av Lans
" Mary widow George h 2531 Fifth av
" Nellie May collarworker res 2531 Fifth av

Tilton Charles W student R P I res 1539 Tibbits av
" Harold C machinist (G I) h 546 Eighth av Lans
" Howard foreman (Cohoes) h 730 Third av Lans
" Ruth E steno res 730 Third av Lans
Tilyou Ivon B student R P I
Timansky Stephen carpenter h 486 Second
Timber Francis transferman Am Ry Ex h 10 One Hundred Sixth
Timpane Catherine G student res 418 Grand
" Edward M real estate 418 Grand h do
" John F hoseman Pumper 8, Hoosick cor Tenth res 2313 Sixth av
" Mary J widow John F h 2313 Sixth av
" Philip T timekeeper N Y C (Albany) h 70 Sixth av Lans
Tinament Clark salesman 261 River res 6 Second
Tingue Margaret M nurse Troy Hospital res do
Tinker Townsend student R P I res 57 Second
Tinley Charles W pres and treas Tinley-Wellington Co Inc 45 Third h at W'vliet
TINLEY-WELLINGTON CO Inc opticians and optometrists 45 Third—See page 1090
Tinney Carl painter 21 One Hundred Eighth h do
" Joseph F, Frear's res at W'vliet
Tinning Roland asst photo printer Boice Studio Franklin sq h 61 State
Tipton George C painter 181 River h 109 Fourth
Titcomb Addie res 490 Second av Lans
" Albert C chauffeur res 807 Seventh av Lans
" Della res 504 Second av Lans
" Fred S machinist Troy Record h at Waterford
" Henry J brushmaker res 807 Seventh av Lans
" James H carpenter h 807 Seventh av Lans
Titterington Samuel J shipper h 166 Fifth av Lans
Titus Albert trav auditor h 156 Second
" Harriet M (Troy Photo Service) 257 Broadway res at Schenectady
" Harry E vulcanizer rem to Schenectady
" William H vice pres Cluett, Peabody & Co Inc 433 River h Chicago Ill
Tobey E Franklin capt troop G State troopers Lake av cor Rankin av h Lake av north of Hoosick
Tobin Agnes M h 2265 Sixth av
" Annie examiner res 3253 Sixth av
" Edward M Mrs h 307 Third
" Edward S ins res 1738 Seventh av
" Elizabeth F Mrs h 38 Jefferson
" Ellen Mrs res 146 Congress
" Ellen widow John res 921 Fifth av
" Ellen F res 2265 Sixth av
" Fannie Mrs h 149 Fifth av Lans
" Florentine A student res 436 Tenth
" Harriet A clerk 402 Fulton res 149 Fifth av Lans
" James K real estate 1738 Seventh av h do
" John res 192 Ninth
" John P pedler res 921 Fifth av
" Joseph lumberman h 918 Fifth av
" Lena K res 307 Third
" Margaret A Mrs h 5 Balsam av
" Martin carpenter h 1 W Glen av
" Martin laborer h 6 Madison pl
" Martin J asst shipper The Lawlor & Cavanaugh Co h 462 Second
" Martin J student h 71 Lincoln av
" Mary G steno 312 Cannon bldg res 436 Tenth
" Michael J candymaker 402 Fulton h 921 Fifth av
" Nellie h 2344 Seventh av
" Patrick pedler h 921 Fifth av
" Richard contractor res 921 Fifth
" Robert engineer P O h 2372 Sixth av
" William driver 158 Fourth h 7 Madison pl
" William egg candler res 921 Fifth av
" William pedler h 365 Second
" William porter Troy Cold Storage Co h 94 Fifth av
" William F chauffeur res 71 Lincoln av
" William P molder h 436 Tenth
Tobler Emil collarworker h 5 Harrison pl
" Eugene N printer Troy Record h 177 Hill
" Louise Mrs res 5 Harrison pl
" Mary widow Eugene res 177 Hill
Tocci Albert h 653 Fulton
Todd Arthur M auto mechanic 347 Fifth av Lans h at W'vliet
" Effie M nurse 433 River res 20 First
" Mary J Mrs res 2003 Fifth av
" Ruth sec Y W C A 21 First res do
Tofte Harold G chiropractor 351 Broadway h at Cohoes
" Oscar C storekeeper Arsenal h at Cohoes
Tolhurst Arthur W rem from city
" Elizabeth Mrs h 9 Whitman ct
TOLHURST MACHINE WORKS 648 Fulton—See page 1082
Toliver Heywood laborer h 77 River
Tombs Mabel nurse Samaritan Hospital res do
Tomei James laborer h 118 Ferry
Tomessette Peter presser U S & C Co h 351 Fourth
Tomlinson Alice K res 198 Sixth av Lans
" Arthur H rem to Albany
" George D ins (Cohoes) res 198 Sixth av Lans
" Samuel W supt (Cohoes) h 198 Sixth av Lans
" Virginia C Mrs res 511 Second av Lans
Tompkins Albert engineer res 721 Federal
" Almet h 155 Sixth av Lans
" Alphonse farmer res 31 North First
" Bertha Mrs married Fred L Mander
" Delia res Brunswick rd nr end Congress
" Edith res Brunswick rd nr end Congress
" Elsie res Brunswick rd nr Congress
" Grace A widow Ira h Brunswick rd nr Congress
" Harry E student R P I res at Albany
Toner James rem to G I
" Mary A widow Peter h 163 Tenth
Tooghlajian Aram meat market h 1103 Hutton
" George collar turner res 2314 Eleventh
" Hagop collarworker res 2 Institute av
" Harry collarworker res 2314 Eleventh
" Joseph res 2314 Eleventh
" Nazandar Mrs h 2314 Eleventh
Tooher Thomas asst pastor Sacred Heart R C church res 534 Pawling av
Toohey Annie M reporter Troy Record h at W'vliet
" Fred J salesman 351 Fifth av Lans res 543 Second av do
" James J laborer h 202 First
" John asst undertaker 543 Second av Lans res do
" John F games 2 Second rm 16 res 139 Ferry
" Katherine collar stitcher Cluett's res 193 Ferry
" Maria h 193 Ferry
" Mary C dressmaker res 244 Second
" William machinist res 336 Fourth
" William A (William A Toohey & Sons) 543 Second av Lans and comptroller City Hall h do
" William A & Sons (William A and William A jr) undertakers 543 Second av Lans
" William A jr (William A Toohey & Sons) 543 Second av Lans res do
Toole John A machinist res 90 Jefferson
" Margaret dressmaker 438 Fourth res do
" Margaret L widow John P h 90 Jefferson
" Michael molder Fuller & Warren res 438 Fourth
" Thomas H (Trojan Decorating Co) 275 River h at Averill Park
" Thomas P police 2nd precinct res 438 Fourth
Toomajian Armin res 389 Fifth av Lans
" Martin h 389 Fifth av Lans
Toomey Anna collarworker res 178 Congress
" Anna M rem to Buskirks
" Catharine h 178 Congress
" Cornelius J jr clerk 5 Ferry h 525 Pawling av
" Ellen J died
" Frances Mrs res 4 Hutton
" Frederick laborer res 181 Fourth
" James H elevator opr h 4 Hutton
" Jennie E, Frear's res 178 Congress
" John brushmaker h 231 Fourth
" Margaret h 53 Ninth
" Margaret res 231 Fourth
" Ruth laundress res 181 Fourth
Topalian Jacob collar turner h 1105 Hutton
Toplesky Stella res 88 First
Toppall Jacob tailor 159 Congress h 137 do
Topping Ephraim collarworker Cluett's h 81 Ferry
" William H pastor Memorial Presbyterian church h 2 Balsam av
Toranjian Joseph collarworker res 106 Hoosick
" Nellie collarworker res 106 Hoosick
Tormey Frank L salesman 2785 Sixth av h at W'vliet
" Margaret A clerk 359 Broadway res 188 Third
" Mary G clothing 359 Broadway h 188 Third
Torossian Alpis h 13 McCheaney ct
" Ashode K oriental rugs 1813 Fifth av h 20 Munro ct
Torpey Walter J pastor Church of StPaul the Apostle h 138 Twelfth
Torrens Theodore M rem to Pittsfield Mass
Torrigian John h 168 Tenth
Totelis Victor clerk 552 Jacob h 174 North First

Totten Charles H freighthandler h 54 Jefferson
Totty Walter auditor and sec Aird-Don Co 409 River h 200 Seventh av Lans
Touceda Enrique prof R P I res at Albany
" Enrique G student R P I res Avenue A cor Fifteenth
Tourchon Michael ironworker R J Co h 2 Cross
Tousley Bostwick L rug mfr h 3270 Sixth av
Toussant William engineer h 58 Brookview
Towe James N salesman 2500 Sixth av res 627 Grand
Tower Cecilia E steno 669 River res 696 Second av Lans
" Elisha C h 8 Washington pl
" John Mrs helper h 698 Second av Lans
" Nora M saleswoman 12 Third res 698 Second av Lans
Town George R student R P I res 10 First
" William L plant engineer res 10 First
Towne Carrie F widow William H h 612 Second av Lans
" Edna B res 612 Second av Lans
" Maude milliner 50 Third h 1910 Seventh av
" Percy J mason h Pine Woods av
Towner Elizabeth widow Robert h 9 Christie
" Lulu F shirt waistmaker res 9 Christie
" Rose J Mrs variety 3307 Sixth av and nurse h 2805 Fifth av
" Thomas F tinsmith res 9 Christie
" William J helper res 9 Christie
Townsend Anna Mrs res 819 Third av Lans
" Caroline G res 662 Second av Lans
" Marietta B widow Martin L h 662 Second av Lans
" Warren L h 503 Fifth av Lans
Tracey Adeline widow Patrick h 3161 Sixth av
" James police 2nd precinct res 430 First
" James J died Nov 17 1922
" John J machinist h 314 Fifth av Lans
" John W laborer h 515 First
" Lillian turner Ide's res 3161 Sixth av
" Margaret res 196 Hoosick
" Mary Mrs collarworker h 705 Federal
" Thomas res 705 Federal
" William H laborer h 4 Hutton
Tracy Anna widow Matthew died June 25 1923
" Anna F steno (Albany) res 430 First
" Edna M res 3242 Seventh av
" Emily F widow Alexander C res 477 Third av Lans
" Harriet D widow James S res 3 Cypress
" John F machinist res 2227 Fifth av
" Julia steno (Albany) res 430 First
" Julia res 2222 Seventh av
" Margaret widow John h 2227 Fifth av
" Margaret H widow Patrick h 2222 Seventh av
" Martin I salesman 14 Union h 4 Park av
" Mary Mrs married John Whalen
" Mary L clerk 25 Fourth res 2227 Fifth av
" Philander brakeman B & M h 3242 Seventh av
" Robert A rem to LaTrobe Pa
" William clerk 82 King h 2227 Fifth av
Traeger Anna bookkeeper Cluett's res 79 College av
" Augusta widow Rudolph h 79 College av
" William A shirtcutter h 3318 Seventh av
Traffic Club The 92 Fourth rm 406
Trahan Mary Mrs h 114 Congress
Trainor James P died Jan 29 1923
Trank Alex carpenter 622 Second av Lans h do
" Fred E chauffeur h 100 Sixth av Lans
" Joseph jr drop forger h 242 Second av Lans
" Marie Mrs cook Betts av res do
" Theodore beverages 27 Fourth h do
Trant Mary C buttonholer Ide's res 337 Second
Tranter William machinist C P Co h 35 Grant av
Trantor Alfred ironworker B I Co res 48 Mill
Trautwein John Estate coal 2313 to 2323 Second av Watervliet
Traveler Shoe Co 14 Third
TRAVELERS AID SOCIETY-Y M C A 21 First—See page 1100
" Ins Co gen agency 13 First
" Ins Co The 212 Rice bldg and 297 River rm 404
Travell Ira J clerk res 779 do
Traver Edgar S carpenter 485 Second av Lans h do
" Frank P boxmaker res 2410 Fifth av
" Fred C machinist h 47 Second av Lans
" May Mrs matron res 1717 Seventh av
Travers Frank P (Schtdy) h 322 Eighth
" Joseph P plasterer h 528 Fourth av Lans
" Mary E widow Orville res 18 Eleventh
" Thomas fireman B & M h 48 Ingalls av
" Thomas L molder res 528 Fourth av
Travis Elizabeth K steno Troy Record res 322 Eighth
" Roy C reporter Troy Record h at Cohoes
Treanor Edward J radiator tester res 2 Franklin pl
" Edward M com trav res 82 Pine Woods av
" Elizabeth collarworker res 311 First
" James C clerk res 2 Franklin pl
" John P special officer 433 River h 2 Franklin pl
" Margaret A organist res 2 Franklin pl
" Margaret H teacher Troy High school h 82 Pine Woods av
" Mary collarworker res 311 First
" Paul A telegraph opr res 2 Franklin pl
" Raymond T clerk res 2 Franklin pl
" Rose widow James P h 409 Fourth
" Sarah died Aug 3 1922
" see Trainor
Trebilcox Ethel A nurse res 231 Eighth
Trecca Jennie collarworker Cluett's res 7 Bridge av
" Julia widow Antonio h 7 Bridge av
" Vincent (Goodyear Quick Shoe Repairing Co) 409 Federal h 2118 Fifth av
Trei Hiram (Anthony Trei's Sons) 137 Second h 156 Fourth
" Mary W comptometer opr res 41 Division
" Robert A (Anthony Trei's Sons) 137 Second h 41 Division
" Willemine (Albany) res 41 Division
Trei's Anthony Sons (Robert A and Hiram) meat market 137 Second
Tremblay Edward J doorman 73 Third res 272 Second
" Sophia widow Edward h 272 Second
Trembley Clinton J steamfitter h 641 Fourth av Lans
" Jennie widow Fayette h 12 One Hundred Twelfth
" Phylis G clerk Boice Studio Franklin sq res 12 One Hundred Twelfth
" Roy h 749 First av Lans
Trembly Emmett M watchman res 26 Glen av
" George H painter h 274 Third
" George J craneman D & H h 3314 Seventh av
" Ruth clerk 24 Third res at Watervliet
" William F chauffeur res 274 Third
Trenkle Henry S asst physician Marshall Sanitarium res do
Trenor John J com trav h 3326 Sixth av
Treseler Emily M cashier res 171 Ferry
" Helen res 171 Ferry
" Lizzie widow Henry h 171 Ferry
" Raymond clerk 193 Congress res 171 Ferry
" William shipper 13 Second res 94 Fourteenth
Tresnan James H laborer h 2380 Sixth av
" James H jr collarturner Cluett's res 2380 Sixth av
" John rem to Lake Placid
" Margaret laundress res 786 First av Lans
" Margaret laundress res 2380 Sixth av
Trevett Harold N instructor R P I h 96 Eagle
Triantafellow James (Puritan Confectionery) 69A Congress res 1101 Hutton
Triebel Anna B rem to Ballston
Trimble Alice inspector res 153 Fifth av Lans
" Edith L inspector res 153 Fifth av Lans
" Harry W rem to Niagara Falls
" Howard L com trav h 54 Fifth av Lans
" Kate F shirtmaker res 153 Fifth av Lans
" Mary J widow Alexander h 153 Fifth av Lans
" William D clerk 123 Congress res 1645 Fifth av
TRIO SALES CO (J Maynard Hutchins, Fred H Jaquith jr) dealers and brokers in food supplies 510 Rice bldg—See page 1057
Tripp Lucella collarworker Cluett's res 514 Grand
" Sara A res 493 Pawling av
Trojak Stanislaw laborer h 582 Fourth
Trojan Amusement Co props Colonial Strand and Capital Theatres 42 Third
" Band, Eugene A Donovan mgr 297 River rm 306
" Bowling & Billiard Academy Inc 69 Congress
" Button Fastener Co 594 River
" Clearing Co collection agency 315-316 Boardman
" Decorating Co (Thomas H Toole, Edward LaPlante) 275 River
" Embossing Co (A E Gebhardt, E J Vaughan) engravers 405 Broadway
" Expressman's Association 3 Broadway
" Fur Co Inc 2 River
TROJAN HARDWARE CO Inc hardware, plumbing and sheetmetal work 96 Congress and 135 Fourth—See page 1068

TROJAN ICE CREAM CORP mfrs and wholesale dealers 276 Fifth av Lans—See page 1071
" Loan Co (Albert B and Michael B Goldstein) 31 King
" Malt & Supply Co (Fred M Sheehan, Frank J Nolan) 137 Fourth
" Middy Co Inc blouses &c 407 Federal
" Pickling Co Inc 38 Douw
" Quick Shoe Repairing Co (Guilio Passignano) 773 River
" Radio Laboratory The (Frank N Hanna) 15½ King
" Rod & Gun Club Inc 3331 Seventh av
" Scale Works (M L Filley) 202 River
" Silk Shop (Philip Samuel, Hubert Pearlman) 285 River
" Textile Salt Co chemicals 211 Times bldg
" Vulcanizing Works (David Tivel) 16 Congress
Trombley Jeremiah J collarturner res 160 First
Trombly Alfred carpenter h 9 Manchester av
" Joseph shirt ironer res 9 Manchester av
" Joseph jr carpenter res 9 Manchester av
Trost William C driller h 79 Ferry
Trotman William R h 52 DeFreest
Trotter Bros (John jr and Thomas) waists and dresses 526–530 Congress
" Catherine widow Thomas res 309 Ninth
" John engineer B I Co h 31 Thompson
" John jr (Trotter Bros) 526 Congress and physician 364 do h do
" Robert h 490 Fourth
" Robert L (J H Winslow & Son) real estate 12 State h 490 Fourth
" Thomas (Trotter Bros) 526 Congress h 331 Spring av ab Excelsior av
" Thomas A res Spring av ab Excelsior av
" Thomas J brakeman B & M h 309 Ninth
" William physician 2134 Fifth av h do
Trow Archie student res 10 Park View ct
" Harold H student res 10 Park View ct
" Helen L Mrs clerk The Ludlow Valve Mfg Co ft of Adams h 10 Park View ct
" Raymond B student R P I res 10 Park View ct
Troy Art Engraving Co (Arthur J Glass, William F Patison) 2 Second
TROY ART & AUCTION ROOMS (Frank J Penney, Alfred S Schmidt) modern and antique furniture 405–407 River—See page 1061
" Automobile Club Hotel Rensselaer First cor River
TROY AUTO PARTS METAL WORKS (Joseph, Morris and Harry Kur) automobile repairers 190–192 River—See page 1011
" Auto Radiator Service (Charles M Deutsch) 197 Fourth
TROY AUTO RENTING STATION 50 Union opp Union Station—See page 1010
" Auto Supply Co 200 Broadway
" Auto Washing Garage (Leslie E Thayer) rear 114 Fourth
" Awning Works (C W Whalen & Son props) awnings 273 River
TROY BELTING & SUPPLY CO 6 and 8 Grand—See page 1027
TROY BOILER WORKS (John M Kelly) Seventh av nr North—See page 1028
TROY BOX & LUMBER CO mfrs bottlers' cases and boxes Hudson av opp Bleecker Green Island—See page 1029
" Boys' Club 42 State
TROY BRANCH DAIRY PRODUCTS J Wesley Wood 12 Collins av—See page 1067
" Brick Co Oil Mill Hill at B & M crossing Lans
" Brush Co (William Morrison) Seventh av cor One Hundred Seventeenth Lans
TROY BUICK COMPANY Inc 2791 Sixth av—See page 1003
" (or old Mt Ida) Burying Ground, Cypress
TROY BUSINESS COLLEGE Warren & Aderhold proprietors Boardman bldg 346 Fulton and 249 River—See front cover and page 1101
" Cash Market (Toros and Charles Bedrosian) 68 Congress
" Catholic Male Orphan Asylum, Hanover cor Bedford
" Cemetery Association office head One Hundred First
TROY CHAMBER OF COMMERCE G Wray Lemon managing sec Troy Savings Bank bldg 21 State—See front col page B
TROY CITY DIRECTORY Sampson & Murdock Co Inc publishers 448 Broadway Albany—See page 999
" City Roller Mills Hill st
" Club 30 Congress cor First
" Coat & Apron Supply Co (William T Shyne) State cor Second
" Cold Storage Co, Adams cor First
" Collar Co 652–662 River
TROY CONSERVATORY OF MUSIC Gay bldg State cor Third—See front colored page C
" Construction Co (George R Tarbox, Francesco Cassino) mfrs of cement blocks 2332 Seventh av
" Co-operative Savings and Loan Assn 297 River rm 211
" Council Boy Scouts of America 203 Ilium bldg
" Dairy Co (Walsh Bros) 511 Jacob
TROY DIRECTORY LIBRARY (Sampson & Murdock Co Inc) Chamber of Commerce 21 State
" Electric Welding Co (Seth R Stockholm) 145 River
" Electrical Co Inc 193 River
" Engraving Co, Lane bldg Franklin sq
" Expressman's Association 1 Cannon pl
" Fifth Av Bus Co Inc 817 Fifth av Lans
" File Works 520 Congress
" Fire Alarm Service Inc Joseph F Hogan pres and treas 336 Third
" Fire and Police Signal Service 67 State
" Fireproofing Co Tyler cor River
TROY FOUNDRY & MACHINE CO Inc Third av near Twenty-sixth Watervliet—See page 1058
" Freie Presse 193 River
" Garment Mfg Co (John J Shea) children's dresses and men's collars 513 Fulton
TROY GAS CO 19–23 Second works Smith av electrical dept 58 River beacon dept 789 First av Lans—See front col page C
" Glass Co (Samuel Greenberg) 430 River
" Home Trading Co (Samuel B Doling) gift specialty shop 69 Congress
" Hospital 56 Oakwood av
TROY INSURANCE AGENCY (L J Thiessen, O J Rall, William Paul Buckley) State cor First—See page 1074
" Italian Printery (John Rapisardi) 116 Ferry
" Jobbing House (Israel Chodikoff) dry goods 221 River
" John hoseman Auto Pumper No 1 res 68 Jefferson
" John laborer h 78 Division
" John laborer h r 251 Third
TROY LIGHT CO (Frank Schwebel) electric and gas supplies and electric house specialties 84 Congress—See page 1054
" Lincoln Theatre Co Inc 73–75 Third
" Linotyping & Printing Co (Wayne P Zent John J Holland, Edward J Pendergast) 3 Bridge av
TROY LUMBER CO Inc 3–21 River—See page 1081
" Lunch (William J T Dwyer, Alexander Rotelli) 410 Federal
TROY MARBLE & TILE CO (Michael J Colligan, George W Emerick) 30 Hutton—See page 1049
" Motor Boat & Canoe Club ft One Hundred Twenty-first and 763 First av Lans
TROY MOTOR CO The distributors Gardner Motor Cars 2781 Sixth av service sta Federal cor Sixth av—See page 1002
TROY MOTOR REPAIR WORKS Inc electrical engineers and motor repairers 2112 Fifth av—See page 1055
" Music Shop (William K Denniston) 8 King
" Musical Novelty Works (Henry Kallenberg) 1 Union near Congress and 1623 Fifth av
" Musical Union 351 River
" News Co (Willis D Sheldon) 86 Third
" Novelty Co Inc collars and neck band mfrs 5 Union
TROY OBSERVER PUBLISHING CO 650 Broadway—See page 1088
" Orphan Asylum 100 Spring av nr Pawling av
TROY PAINT & COLOR WORKS The (The Wm Connors Paint Mfg Co) 669 to 675 River—See back cover and page 1092
TROY PAPER CORPORATION 371–373 River—See page 1106
" Pasteurized Milk Co Inc 134 Congress
" Patrick res 68 Jefferson
" Paving Co (Marcus S Piscitelli) 418 Gay bldg

Troy
" Photo Engraving Co engravers 352 River junc Fourth, Franklin sq
" Photo Service (Harriet M Titus) 257 Broadway
" Pie Shop The (Ludwig Zampier) 510 Jacob
" Post Office, Broadway cor Fourth
" Poster Advertising Co, Seventh av cor Hutton
" Public Library, Second cor Ferry
" Quick Shoe Repairing Co (Nathan Goldberg) 79 Third
" Real Estate Board Inc 15 Second
TROY RECORD The 501 Broadway—See page 1085
" Roofing & Heater Co (Peter Derby) 1606 Hutton h do
" Rubber Stamp Works (Mrs Maria C Ross) 249 River rm 2
TROY SAVINGS BANK The Second cor State —See page 1016
" School of Commerce (F M & R W Allen) 301 River rms 504–507
TROY SCHOOL OF MUSIC W H Russell mgr 301 River rm 403—See page 1102
" Shirt Shop (Michael J Hanley) men's furnishings 2266 Fifth av
" Simoniz Works (Irving Schwarz) automobile washing Franklin near Congress
" Spring Water Co (Cosimo Gentile) 24 Spring av
" Spring Works (Mrs Charlotte Hayes) wagon and auto springs 396 Congress
" Stamping Works (J M Warren & Co) tinware mfrs 245 River factory 255 Second
" Steam Paste Co, Seventh av cor Hutton
" Storage Warehouse Co (Henry A Conway) 2312–2332 Seventh av
TROY SUNDAY BUDGET (Curry & MacNaughton) 399 River—See page 1087
" Taxi Company (Edward F Johnson) 351 River
" Theatre 323 River
TROY TIMES (Francis & Anderson) Times bldg Broadway cor Third—See page 1086
" Times Art Press, Times bldg Broadway cor Third
" Tire & Rubber Co Inc 2446 Fifth av
" Tripure Water Co (George N Ramroth) 269 Third and 250 Second
TROY TRUST CO The southwest cor Broadway and Third—See page 1017
" Typewriter and Supply Co (James K Patrick) 406 Rice bldg
" Underwear Co Inc River cor Adams
" Union Railroad Co The Union station
TROY USED CAR SALES CORP John E B Payne gen mgr 155 River—See page 1004
" Valet Co (H K Lape) clothes pressers 81 Fourth
" Van & Storage Co furniture moving 240 River
" Waste Mfg Co 432 to 446 River
" Water Works 47 Third
" Welding Works (Hugh H McClellan) 274 Second
" Wet Wash Laundry (R E Redick, Harvey E Shepard) 2 Oakwood av
" Window & House Cleaning Co (Joseph Sullivan) 1627 Fifth av and 151 Ninth
" Wire Goods Co 5 Front nr Fulton
TROY WIRE WORKS (Philip H Leahy) wire goods mfrs 417 River—See page 1112
" Women's Club 22 Fourth
" Woven Wire Spring Co (Mary Sharlot, Maurice Newman) 237 River
" Yarn Co (Edward S Burkhart) 744 Pawling av
" Yellow Cab Co Inc 10 Earl
" & Albany Auto Express (Edward T Burke) 17 One Hundred Second
" & Bennington Railway Co 514 Fulton
" & New England Railway Co office 786 Pawling av at city line

Truax Delmar painter 1333 Fifteenth
" Elmer C com trav ft Fulton h at Watervliet
" Joseph laborer h 3 Brunswick av
" Leslie W bookkeeper Troy Trust Co res at W'vliet
" Lottie Mrs h 173 Ferry
Trudell Mary collar worker h 136 Ninth
True Mary B, English dept 92 Fourth 5th fl res 254 Eighth
Trueworthy Israel P clerk 77 Congress h at W'vliet
Trulan Clara collar worker res 3349 Sixth av
Truland Frederick W custodian Safe Deposit Dept Union Nat Bank h 19 One Hundred Seventh
" Henry B knitter h 636 First av Lans
" Laura collar worker res 636 First av Lans
Trumble Charles O florist 571 Congress h do
" Eugene chauffeur h 3 Ford av
" Leo H gardener h 550 Congress
" William O carpenter h 411 Seventh av Lans
Trumbull Theron A h 178 Fifth av Lans
Trumpaitis Anna widow Charles h 2234 Seventh av
" Charles died Dec 26 1922
Trunk Shop The (Harris Gordon) 24A Fourth
Tschumi Augusta steno S O Co res 97 Sixth av Lans
" Elizabeth widow Nicholas died Mar 18 1923
" George foundryman h 4 Manchester av
" John stove mounter h 97 Sixth av Lans
" John tinsmith 385 Fourth av Lans h do
" Julia E res 97 Sixth av Lans
" Lena nurse Samaritan Hospital res do
Tsoi Lun student R P I res 2180 Fourteenth
Tubbs Alma Mrs cook res 21 Locust av
" Clifford L laborer h 6 Billings av
" Gordon laborer res r 88 Ford av
Tubes Emma Mrs res 504 Second av Lans
Tucci Antonio h 50 Washington
" Geramia Mrs h 229 Fourth
" Paolo brushmaker h 161 William
" Tessie collar worker res 229 Fourth
Tucker Edward H res Lake av north of Hoosick
" Francis E helper 2788 Sixth av res 600 Grand
" Joseph B tileworker res 600 Grand
" May clerk res 600 Grand
" Walter W grocer 600 Second av Lans res 520 do
Tuffy Anthony iron worker h 272 Stow av
" James clerk 757 Burden av h 272 Stow av
" Patrick laborer h 2233 Seventh av
Tufler Hanna rem to Watervliet
Tufts Forest E driver 607 Broadway res 2175 Seventh av
Tugas William A barber 206 Broadway h 2183 Fifth av
" W J Mrs hairworker 213 Broadway h 2183 Fifth av
Tulgaro John laborer h 644 Fifth av Lans
Tulley Edith collar worker res 363 Fulton
" William E janitor Boardman bldg h 363 Fulton
Tully Agnes Mrs collar worker res 3333 Sixth av
" James ironworker h 319 First
" Mary J nurse Troy Hospital res do
" Patrick J (P J & T B Tully) 513 Fifth av Lans h do
" Paul B rem from city
" Peter iron worker B I Co h 7 Elm
" P J & T B (Patrick J and Thomas B Tully) confectionery 513 Fifth av Lans
" Thomas B (P J & T B Tully) 513 Fifth av Lans res do
Tumelty Catherine clerk res 278 Third
" Elizabeth M clerk Nat State Bank of Troy 297 River res 278 Third
" Margaret widow Patrick h 278 Third
Tunick Harry student R P I res 2225 Thirteenth
Tunnard Florence E steno Troy Auto Club Hotel Rensselaer res 12 Prince
" William H machinist Mannings res 12 Prince
Tunney Bridget res 166 Second av Lans
" Bridget A widow Thomas res 233 Fourth
" Frank H pitman U T Co h 33 Fourth
" John F machinist D & H rem to Lucerne
" Thomas C laborer h 231 Fourth
Tupper Elizabeth H milliner res 113 Eighth
" George A supt res 113 Eighth
" Martha C widow George A h 113 Eighth
Turco James fruit 32 Hoosick h do
Turcott Peter C express 49 Fifth av Lans h do
Turcotte George A collar express h 1 Florence pl Lans
" Ruth E sec res 1 Florence pl Lans
Turgeon Harry res 1911 Seventh av
Turino Salvatore brushmaker h 77 Division
Turk Benjamin tailor 2279 Fifth av h do
Turley Alice widow John h 680 Fourth av Lans
" Joseph firetender D & H res 680 Fourth av Lans
" Margaret h 80 Jay
" William J cigarmaker res 680 Fourth av Lans
Turner Albert E h 4 Farm
" Andrew F confectionery 3015 Sixth av res 3017 do
" Anna widow John H h 239 Stow av
" Anna widow Peter h 234 Tenth
" Bridget collar worker Ide's res 119 Mill

Turner
" Catherine collar worker res 1 DeFreest
" Edna Mrs collar worker res 2132 Fifth av
" Edwin B jr chauffeur h 3038 Seventh av
" Elizabeth widow John M h 357 Ninth
" Elizabeth I nurse res 3017 Sixth av
" Emma widow Samuel died May 18 1923
" Frank A watchman h 762 Second av Lans
" Frank J eng h 744 Third av Lans
" Fred principal Turner's Detective Agency 1700 Fifth av rm 1 and 190 Ferry res do
" Fred jr mgr 2661 Fifth av res at W'vliet
" George C collar cutter h 110 Seventh av Lans
" George I brakeman N Y C h 238 Lincoln av
" George W student R P I
" Harold N cutter h 196 Ferry
" Harold S accountant 161 River res 129 Maple av
" Harold W lawyer 412 Cannon bldg h at W'ford
" Henry U clerk Cluett's h 658 River
" Isabelle widow William grocer 198 Stow av h do
" Isaiah A laborer h 238 Lincoln av
" James iron worker B I Co h 119 Mill
" Janet collar worker res 234 Tenth
" John butcher res 119 Mill
" John J meatcutter 323 Fourth h 19 Mill
" Joseph barber Hotel Rensselaer h 126 Fourth
" Joseph pedler h 235 Lincoln av
" Joseph student res 2 Jackson pl
" Lewis machinist h 1607 Seventh av
" Mae E married Charles E Collins
" Margaret F widow Edwin B h 3017 Sixth av
" Marietta widow Merriam res 435 Eighth av Lans
" Ralph N mgr res 190 Ferry
" Ralph S accountant h 129 Maple av
" Robert S florist h 148 Fifth av Lans
" Teunis rem to Clavarack
" William H helper h 1605 Seventh av
" William L rem to Cohoes
" William W paying teller Nat City Bank of Troy and treas Pioneer Building-Loan and Savings Assn 30 Second h 2158 Feurteenth
" W A fireman Arsenal h at Cohoes
Turner's Detective Agency, Fred Turner principal 1700 Fifth av rm 1 and 190 Ferry
Turpin Florence steno res 519 Grand
" Henry J supt One Hundred Twenty-sixth cor Second av h 844 Seventh av Lans
" Vira steno res 519 Grand
Turpit Ethel M clerk 521 River res 1614 People's av
Turrell Bridget res 192 Ninth
" John C director of merchandise 1729 Seventh av h Tibbits av
Turtle Margaret M nurse Troy Hospital res do
Turuglio James grocer 244 Fourth h do
Tusch Aage W clerk res 490 E Park pl Lans
" Carl N shipper h 528 Fifth av Lans
" Florence bookkeeper res 490 E Park pl Lans
" William laborer h 490 E Park pl Lans
Tuthill Edward D collar cutter h 270 Fourth av Lans
" Edward L h 257 Fourth av Lans
" Esther rem to Averill Park
" H Ford collar cutter res 270 Fourth av Lans
Tuttle Chester P carpenter h 649 Second av Lans
" Ely H com trav h 9 Bleecker av
" Mary L teacher Russell Sage College res do
" Zybil res 2169 Fifth av
Tutunjian Charles A collar worker res 1303 Hutton
" George collar worker h 177 Hutton
" Nazar collar worker res 177 Hutton
Twamley Clarence M clerk h 908 Third av Lans
" Rose E widow Clarence J res 908 Third av Lans
Tweedy Henrietta nurse res 33 Second
" Herbert mgr 345 River h at E Chatham
Twigg Frank clerk res 1513 Seventh av
" George L tailor 7 Union h 1513 Seventh av
" George L jr res 1513 Seventh av
Twilger Aura steno res 633½ Second av Lans
Twining Frank B pres Geo P Ide & Co Inc 521 River also pres People's Bank of Troy 604 Second av Lans h 865 do
" Nomina rem to New York
Tychonia Nicholas res 332 First
Tyler Arthur R collar cutter h 806 First av Lans
" Clifford H instructor R P I
" C Elizabeth widow George L res 710 Fifth av Lans
" Edwin C D collar cutter U S & C Co h 710 Fifth av Lans

Tyler
" E Kate widow Perry D h 763 Second av Lans
" Marjorie I steno res 763 Second av Lans
" Perry com trav res 10 First
" Walter L student R P I res 144 Fifth av Lans
Tyll Emil pork 43 Hoosick h do
" Walter bologna maker 120 Fourth res 2346 Sixth av
Tylyezka Nicholas beverages 410 Second h 449 Third
Tymesen Loretta M bookkeeper res 863 Fourth av Lans
Tymeson Benjamin F teacher Troy High school h 343 Eighth
" John A transferman Am Ry Ex h 217 Hoosick
" Louis E foreman 3 Franklin sq h 2330 Fifteenth
" Mary A Mrs h 2353 Seventh av
" Raymond res 107 Congress
" Sarah T Frear's h 107 Congress
" William E driver Am Ry Ex Co res 68 State
Tynan Agnes M clerk 261 River h 2277 Fifth av
" Frances collar worker res 562 First av Lans
" John C driver Truck No 1 Lans h 562 First av do
" Margaret M h 45 One Hundred Twelfth
" Thomas W mason res 346 Ninth
Tyne Gerald F J instructor R P I res 171 Hoosick
" Harlan F rem from citv
Tyner Mildred A teacher res 168 Third
" William J foreman 650 Broadway h 168 Third
Tyrrell Bridget Mrs, Frear's h 20 Marvin av
" Charles E, Frear's res at W'vliet
" Elizabeth C steno 57 River res 23 Burden av
" Hannah res 85 Locust
" James A police 2d precinct h 32 Water
" John E engineer h 23 Burden av
" Margaret res 3 Whitman ct
" Mary h 85 Locust
" Mary res 23 Burden av
" Mary E ironer res 20 Marvin av
" Mary J stitcher Cluett's res 28 Douw
" Richard F carpenter h 348 Second
" Thomas salesman res 23 Burden av
" Thomas J ins h 485 First
" Thomas J motorman U T Co h 122 Hill
" Wilfred clerk 279 River res 20 Marvin av
" William H clerk D & H h 28 Douw

Udall Dorothea widow Frank h 74 Harrison pl
" John J baker 365 River h 310 Eighth
Udart Electrotype Co Seventh av cor Hutton
Uffen Lizette C steno 12 Collins av res 115 First
Uhl William kitchenman Troy Club res do
Uline Berton A h 483 Ninth
" Irving G salesman h 2910 Sixth av
" Jennie M married John C Madsen
" John H shirt ironer h 567 Congress
" Lila M collar turner Cluett's res 2910 Sixth av
" Nettie M Mrs, Frear's h 483 Ninth
" William H carpenter 42 Bridge av h 483 Ninth
Ulmer Walter rem to Middletown
Ulrich Catherine furrier 38 Third h 96 Eagle
" Elisabeth T milliner res 2655 Fifth av
Umbach Catherine clerk 299 Broadway res 567 River
" Eugenia widow John died Aug 15 1922
" Frederick ironer h 567 River
" Frederick L electrician 179 River res 567 do
" George clerk res 567 River
" Katherine R milliner 299 Broadway res 567 River
Umbaco Frank chef h 2152 Seventh av
Underhill Ernest B rem to Melrose
" Grace widow Rawson res Mansion House
" Martha E widow William res 40 Marvin av
Underwood John H produce res 1724 Fifth av
" Robert S rem to Winchester Va
" Typewriter Co 297 River rm 308
Union Cash Market (B Dembo) 114 Congress and 568 Second av Lans
UNION FURNITURE CO (Joseph Goodman) 267–269–271–273 River—See page 1061
" Garage (Philip G O'Brien) Sixth av between Grand and Federal
UNION NATIONAL BANK OF TROY The 56 Fourth—See back bone and page 1018
" News Co, Union station
" Special Machine Co 92 Fourth rm 307
" Tire & Vulcanizing Co (Charles H Gardner, James R Wilson) 15 First
United Cigar Stores Co cigars 348 River 352 do and 69 Congress
" Market Co (H W Hamele) meats 93 Congress

UNITED NATIONAL BANK OF TROY 17 First cor State—See page 1021
" Roofing Co 46 King
" States Casualty Co 2 Second rm 1
" States Civil Service Board 9 Federal bldg
" States Collector Internal Revenue Div Chief's office 17 Federal bldg
" States Dept of Agriculture Bureau of Public Roads 33 Federal bldg
" States Internal Revenue Div of Income and Excess Profits Tax 18 Federal bldg
" States Life Ins Co of N Y 211 Ilium bldg
" States Navy Recruiting Station 12 Federal bldg
" States Veterans' Bureau medical section 27 Federal bldg
" Traction Co office 308 Boardman bldg freight house 105 River storehouse 103 do car houses 539 Pawling av and One Hundred Twenty-sixth cor Second av
UNITED WASTE MFG CO cotton, wool and merino shoddies Jackson cor First—See page 1112
Unkenholz Willard O student R P I h 242 Fourth av Lans
Unright George W barber (Albany) h 2271 Fifth av
Unser Louis police 2d precinct h 19 Bank
" Louis L auto repairer res 19 Bank
Untermeyer Irwin sec The Ludlow Valve Mfg Co ft of Adams h at New York
Up-to-Date Quick Shoe Repairing Co (M A Colaneri) 71 Congress
UP-TO-DATE STORE The (Isadore L Kaufman) cloaks and suits 38 Third—See page 1034
Updyke Adele M res 3229 Sixth av
" Violet M clerk res 3229 Sixth av
" William orderly Leonard Hospital res do
" William H machinist h 3229 Sixth av
Upham Carrie V res 14 Locust av
" Charles E salesman h 130 President
" Clara G married Herbert Flandrau
" Fannie V clerk 521 River res 8 Elm Grove av
" James F bookkeeper 251 River rm 45 h 14 Locust av
" Laura teacher res 8 Elm Grove av
" Mary L res 14 Locust av
" Moses A jr foreman h 8 Elm Grove av
Upshaw Albert steelworker res 1540 Fifth av
Upton James F machinist res 257 Third
" John J police 3d precinct h 87 Hoosick
" Michael F carpenter h 345 Eighth
Urban Henry V student R P I
Usher Donald J chemist (Colonie) res 97 Fifth av Lans
" Edwin G student R P I res 275 Eighth
" John J com trav h 97 Fifth av Lans
" Retta widow John H died Apr 13 1923
Utica Mutual Ins Co 301–304 Rice bldg
Utz John A blacksmith h Spring av
" LeRoy sexton First Pres church h 60 Ferry
" Peter auto repairer 110 Pine Woods av h 17 Lansing av
Uzewitz Max pedler h 12 Division
Uzzo Vincenzo h 71 Hill

Vacarelli Michele laborer h r 246 Fourth
Vacirca Nunzio laborer h 59 Havermans av
Vadala Joseph barber 2213 Fifth av h 138 Sixth av Lans
Vadney Arthur J mgr City Taxi Service 1 Federal h R D No 4
" Eli collar turner Cluett's h 128 President
" Harold A auto repairer h 2218 Fourteenth
" William J laborer h 387 Fourth av Lans
Vagenas Michael (Savas & Vagenas) pool 375 River and (Washington Restaurant) 295 do res 1107 Jacob
Vail Arthur H jr student R P I res 1539 Tibbits av
" Charles H bookkeeper 19 Second h 739 River
" Frances H res 46 First
" Martha Mrs res 52 Bank
" Martha C rem to New York
" Martha Rogers saleswoman Broadway cor Third res 52 Bank
" Martha W res 46 First
" Mary h 46 First
" Raymond R business mgr 175 River res 2161 Twelfth
" Thomas pres National City Bank of Troy and first vice pres Troy Sav Bank res 46 First
Vaine Gerald D, State trooper Lake av cor Rankin av
Valdes Carlos E student R P I res 126 Maple av
Vale Anna M res 97 Campbell's av
" Bakery (William F Walsh) 330 Congress
" Charles W plumber h 64 Campbell's av
" Ethel G steno res 97 Campbell's av
" Harold E clerk (W'vliet) res 97 Campbell's av
" Harold R clerk res 97 Campbell's av
" Harriet E clerk 2107 Fifth av res 97 Campbell's av
" Harry G electrician Geer Hydro Electro Co h 97 Campbell's av
" Harry G plumber 125 Third h 845 River
" Hattie E buttonholer Ide's res 97 Campbell's av
" Thomas A plumber res 97 Campbell's av
Valente Angelo painter res 175 First
" Jessie Mrs res 1312 Fifteenth
" Mary opr res 175 First
" Raphael variety 95½ Ferry h 95 do
" Samuel pool h 175 First
Valenti Bennie h 28 St Mary's av
" Carmine h 507 Washington
" Gennaro h 268 Fourth
" Giuseppe laborer h 1250 Fifth av
" Jessie widow Anthony res 1250 Fifth av
" Mary res 268 Fourth
Valentine Annabelle rem from city
" Frank B asst district attorney 9–10 Court House h 1708 Seventh av
" Frank B jr law clerk 21 Second res 1708 Seventh av
" Margaret rem from city
" Marjorie C student res 1708 Seventh av
" Maude Mrs rem from city
Valitutti Francis Rev died
Vallee Anthony driver h r 436 Fourth
" Anthony jr chauffeur 3130 Seventh av h at Brunswick
" Christopher died July 1922
" Edward J brakeman D & H h 26 One Hundred First
" Edward J laborer died July 13 1922
" Eugene A clerk 115 Congress res 204 First
" George T driver h 342 Second
" John L ironworker B I Co h 208 Francis
" John O machinist h 444 Seventh av Lans
" Joseph clerk res 342 Second
" Joseph printer h 598 Sixth av Lans
" Louis molder h 352 Washington
" Mary widow Thomas h 40 One Hundred Eleventh
" Mary M collar worker res 444 Seventh av Lans
" Matthew E clerk res 444 Seventh av Lans
" Philomena widow Anthony h 436 Fourth
" Philomena widow Hyacinth h 8 VanBuren
" Veronica J collar worker res 444 Seventh av Lans
" Xavier machinist D & H h 442 Sixth av Lans
Valley Frank ice cream maker res 319 Second
Valukus Anthony laborer h 435A Second
VanAkin William J student R P I res 67 First
VanAllen Charles h 2 Middleburgh
" Francis A mgr h 3132 Sixth av
" John F clerk res 786 First av Lans
" Rose Mrs h 109 Ninth
" Veta stitcher Cluett's res 109 Ninth
VanAller Albert laborer h 21 Harrison pl
" Etta clerk res 21 Harrison pl
" Walter B cook h 21 Harrison pl
VanAlstyne Adelbert A E clerk h 82 Ferry
" Alice h 1708 Fifth av
" Anna E widow Thomas res 388 Fourth av Lans
" Anna P widow William L h 154 Second av Lans
" A Gertrude widow Richard B died Dec 8 1922
" Garret jr machinist 15 Front h at Cohoes
" George W pres and treas Troy Paper Corporation 371 and 373 River h 53 Second av Lans
" Helen res 53 Second av Lans
VanArnam Catherine T h 2310 Sixth av
" Eugenia principal school 15 h 2310 Sixth av
" Florence steno res 61 Burdett av
" George A foreman h 531 Seventh av Lans
" George H clerk h 485 Fifth av Lans
" George H sec dept public safety City Hall and teacher dancing 181 Seventh av Lans h do
" John M collar cutter h 485 Sixth av Lans
" John M photographer 32 Fourth h do
" Mary widow William rem to Cohoes
" Richard C chauffeur res 485 Sixth av Lans
" Richard E rem to Cohoes
" Theresa widow Charles h 556 Second av Lans
" Theresa S res 556 Second av Lans
" William L bookkeeper 14 Union h 61 Burdett av

VanArnum Clarence yardman U T Co One HundredTwenty–sixth cor Second av Lans h 884 Third av do
" Clarence Mrs h Oil Mill Hill
" Emma Mrs res 717 Second av Lans
" Ethel D widow Charles E h 741 Second av Lans
" Florence M steno 409 River res 61 Burdett av
" Luther W inserter res 741 Second av Lans
" William repairman res 741 Second av Lans
" see VanArnam
VanAuken Raymond wireworker 427 River h at Watervliet
VanBelsor Harry prop R P I h 9 Hawthorn av
VanBenthuysen Alida Mrs collar worker res 9 Marshall
" Howard W student R P I res 9 Marshall
" James D printer h 333 Congress
VanBergen Herman H machinist h 288 Ninth
" Loretta Mrs clerk 299 Broadway res 288 Ninth
VanBillard Ernest N rem to Rochester
VanBuren Alfred L, U S N res 2419 Fifth av
" Amy E widow Bradley H h 34 Glen av
" Charles B salesman h 747 Second av Lans
" Elsie E collar worker Cluett's res 34 Glen av
" Frances widow James B h 75 Ferry
" George F laborer h 378 Ninth
" George S tel opr 925 Third av Lans h 795 do
" Julia Mrs h 30 Franklin
" Lucretia res 378 Ninth
" Margaret Mrs h 2419 Fifth av
" Margaret W Mrs res 795 Third av Lans
" Minnie Mrs laundress Troy Orphan Asylum res 31 Excelsior av
" Norman h 2178 Sixth av
" Warren F com trav res 1609 Highland av
" William E nickel plater 15 Front h 65 Excelsior av
VanCott Anna I clerk Albany res 705 Broadway
" Mary Mrs h 705 Broadway
" Mary E clerk res 705 Broadway
" Muriel A married Lawrence C VanEpps
VanDeBoe Kate res 62 State
VandeBogardt Mabel A inserter res 446 Fourth av Lans
" Roy rem to East Ware N H
VanDebogert Sarah E h 519 Sixth av Lans
" William H res 519 Sixth av Lans
VanDecar A Lincoln h 301 Fifth av Lans
" Cordelia h 16 Congress
" Ethel res 15 Second
" George W supt h 15 Second
" Mary E widow Abraham res 500 Third av Lans
" Viola F collar worker Cluett's res 5 W Sunnyside
VanDeCarr Charles died Aug 30 1922
VanDekar Agnes R Mrs saleswoman res 47 Third
Vandemark Grace M steno res 3234 Sixth av
" Merritt D machinist h 3234 Sixth av
" Merritt D Mrs dressmaker 3234 Sixth av h do
VanDeMark Margaret res 708 Jacob
Vandenberg Cornelius P h Mountain View av ab Billings av
" Emma res 900 River
" Gordon apprentice Troy Record res at Cohoes
" Louisa Mrs h 21 Kinloch av
" Mary Mrs married William Renaud
VanDenBossche Cyril engineer h 2240 Fifteenth
" Frank laundryman h 2240 Fifteenth
VanDenburg Ella res 2335 Fifteenth
Vandenburgh Anna widow Cornelius collar worker Cluett's h 18 Vandenburgh av
" Arnold chemist h 100 Campbell's av
" Bessie collar worker Cluett's res 18 Vandenburgh av
" Catherine J h 96 Twelfth
" Charles W h 413 Second
" Charlotte widow George res 31 Gurley av
" Elmer sub clerk P O res 413 Second
" Fred machinist (Cohoes) h 12 Vandenburgh av
" Garrett W sand 88 Campbell's av h do
" Hazel steno 521 River h 137 Second av Lans
" Henry B asst discount clerk Mfrs Nat Bank res 781 Sixth av Lans
" John P laborer h 555 First
" Mary res 427 Fourth
" Mary res 504 Second av Lans
" Mary F died Nov 16 1922
" Nellie Mrs res 8 One Hundred Fifteenth
" Nellie Mrs res 504 Second av Lans
" Noah L clerk 49 Congress h 427 Fourth
" Otis A elevatorman E & W h 38 Sheridan av

Vandenburgh
" Percy chauffeur h 98 Ferry
" Slade P produce h 781 Sixth av Lans
" Susan clerk Frear's res 96 Twelfth
Van Derbilt George A vice pres Troy Fifth av Bus Co Inc 817 Fifth av Lans h 701 do
Vanderbogart Clarence res 1 Park av
" Frank h 1 Park av
" Harry tinsmith res 1 Park av
Vanderbolt Kate L Mrs res 62 State
VanDercar Catherine collarworker Cluett's res 98 Hoosick
" Harold cutter Cluett's res 98 Hoosick
" Viola Mrs res 610 Federal
" Walter, U T Co res 98 Hoosick
" William T h 98 Hoosick
Vandercook Charles E box mfr (G I) h 243 Pawling av
" C LeRoy box mfr (G I) h 241 Pawling av
" Elizabeth bookkeeper 848 Fourth av Lans h 850 Fifth av do
" Fred A meat market 848 Fourth av Lans h 853 Fifth av do
" Lewis E box mfr (G I) res 243 Pawling av
Vanderheyden, Garrett collarworker h 183 Congress
" Garrett jr chauffeur res 183 Congress
" Jennie F died Mar 3 1923
" John propertyman 82 Fourth h at G I
" Marie stitcher res 183 Congress
" Matthew electrician res 698 River
" Matthew res 183 Congress
" William H carrier 3130 Seventh h 118 Adams
VanDerhoof Fred h r 1 Smith av
VanDerkar Agnes R Mrs saleswoman 252 Broadway res 47 Third
" Margaret T widow George h 2425 Fifth av
Vanderkuck Lillian steno 179 River res at W'vliet
VanDerMark Dorothy E married Donald P Kinzel rem to Bogota N J
" Irene M clerk res 263 Fourth av Lans
" William C engineer h 263 Fourth av Lans
Vanderminden Edward H rem to Granville
Vanderpool Carrie Mrs h 2244 Fifteenth
" Charles W salesman h 22 Fonda av
VANDERPOOL HERBERT G undertaker 104 Third h do—See page 1109
" Irving papermaker (G I) res 1637 Fifth av
" Jennie res 2244 Fifteenth
" John E painter h 609 Pawling av
" Mary maid Samaritan Hospital res do
" Sarah A h 25 Congress rm 18
" Sarah J widow Albin florist 177 Oakwood av h do
VanDerveer Warren counterman res 200 Fourth
VanDervoort Albert C machinist h 4 E Sunnyside
" Charles E engineer B & M h 9 E Sunnyside
" Faith E nurse Leonard Hospital res 9 E Sunnyside
" Henry W clerk res 9 E Sunnyside
" Marion C clerk res 9 E Sunnyside
" Mildred T steno res 9 E Sunnyside
" William M foreman h 363 Fulton
Vandervort Adrian O supt 466 Eighth h 5 Frear av
" Grace I student res 5 Frear av
VanDerVort Arthur L engineer B & M res 488 Ninth
" Frederick D h 488 Ninth
Vanderwerken Elijah H machinist Ludlow's res 227 Fifth av Lans
" John E fireman Troy Times h 2527 Fifth av
" Margaret saleswoman Broadway cor Third h at G I
VanDerwerken Anna E finisher (Waterford) res 2259 Sixth av
" Clarence J patternmaker res 497 Seventh av Lans
" Clarence L carpenter h 497 Seventh av Lans
" Emma widow awningmaker res 40 Third
" Frank L patternmaker res 497 Seventh av Lans
" James D coremaker res 2259 Sixth av
" Mary Mrs collarworker h 134 President
" Mildred stitcher res 254 Fourth av Lans
Vanderworker Harold W foreman 433 River h at Schenectady
Vanderzee Harriet L widow Edward shirt ironer h 81 River
VanDerzee Eugene farmer h Oakwood av near Cemetery
" Sanford H ins 1 Ford av h do
" Willard E cashier United Nat Bank 17 First res at Averill Park
Vandette Eli restaurant 19 Hill h 203 Fourth

VanDeusen Albert launderyman h 23 Burdett av
" Edwin H civil engineer h 127 Ninth
" Edwin H shipper res 232 Eighth
" Frank supt h 232 Eighth
" Grace res 232 Eighth
" H B M Mrs died May 15 1923
" John patternmaker h 2205 Burdett av
" Louise R widow Alphonso res 487 Second av Lans
" Margaret M res 718 Fifth av Lans
" Roy C rem from city
" Sarah widow Wm R h 718 Fifth av Lans
" Schuyler S machinist res 718 Fifth av Lans
VanDoren Achsah A widow John E res 23 Myrtle av
VAN DOREN ERNEST I manufacturers agent 206 Times bldg h 1934 Fifth av—See page 1055
VanDusen Leroy R student R P I
" Mary Mrs laundress Samaritan Hospital res do
VanDyk James Co teas and coffee 342 River and 86 Congress
VanEck Alma res 248 Congress
" Anna C button holer h 248 Congress
" Catharine bander res 248 Congress
" Freda forewoman res 248 Congress
" Henry foreman h 22 Park av
" Simon laborer h 9 Marshall
" Simon office mgr 383 Third av Lans h 771 do
" William shirt cutter h 50 Brunswick av
VanEpps Elizabeth collarworker h 11 Fourth
" Lawrence C (Schtdy) res 705 Broadway
VanErvan Frank coremaker h 360 Eighth
Vaness Romella Mrs h r 106 First
VanEtten Edward W purch agt River cor Monroe h 77 Pine Woods av
VanEvery Blanche G widow Wm H h "Springwood" south of Tyler
" William J buffer h 472 Tenth
VanFleet Leslie molder h 811 Sixth av Lans
VanGorder Alice B saleswoman widow Joseph P Broadway cor Third h 235 Fifth av Lans
" Earle C student (New York) res 235 Fifth av Lans
VanHagen Mary H h 488 Second av Lans
Vanherpe Margaret laundress Troy Hospital res do
VanHerpe Agnes C clerk res 23 Burdett av
" Charles electrician 407 Fulton res 23 Burdett av
" Isadore eng h 23 Burdett av
" John plumber h 395 Tenth
" Leo accountant res 23 Burdett av
" Marguerite Mrs res 395 Tenth
VanHoesen Bernard driver 3130 Seventh res 3234 Sixth av
" Charles E railway mail clerk h 12 Park av
" Flora M h 742 Fifth av Lans
" Frances collarworker res 3234 Sixth av
VAN HOESEN LEONARD D automobiles 2785 Sixth av h 1510 Jacob—See page 1003
" Margaret collarworker res 3234 Sixth av
" Robert E chauffeur res 12 Park av
" Roy E clerk P O h 2244 Fifteenth
" Sarah J widow Oscar A h 3234 Sixth av
VanHorn Margaret widow Grove h 483 Sixth av Lans
" M Agnes clerk res 483 Sixth av Lans
VanHovenberg Esther Mrs collarworker res 4 Hutton
VanHovenbergh Helen teacher (Watervliet) res 225 Eighth
" John H chauffeur res 225 Eighth
" Leo H clerk res 225 Eighth
" Loretta Mrs h 225 Eighth
" Mary clerk res 225 Eighth
Vanier Walter E auto painter h 135 Oakwood av
" William rem to Syracuse
Vankeuren Benjamin U T Co res 30 Billings av
" Henrietta collarworker res 79 Jay
" James F pharmacist h 79 Jay
" Joseph M clerk res 79 Jay
" J Freeman supt h 743 Third av Lans
" Marion J Mrs teacher Vocational school Lans res 743 Third av do
" Sylvester collarturner Cluett's h 3241 Sixth av
VanKlieck Helen I Mrs milliner 73 Fourth h at Waterford
VanKlooster Henry S asst prof R P I res 2201 Burdett av
VanKuren Arthur G res 270 Ninth
" Delia Mrs married Robert P Bufe
" Edward porter 4 Federal h 766 River
" Edward J locktender ft of Bond res 157 Sixth av Lans
" Ellen Mrs h 17 North
" Emma collarworker res 270 Ninth
" Eugene laborer h 2709 Sixth av
" Gertrude M collarworker res 766 River
" Harry clerk h 479 Sixth av Lans
" Helen collarworker res 17 North
" James clerk 384 River res 73 Jay
" John h 270 Ninth
" Lucy starcher Ide's res 2709 Sixth av
" Margaret A widow George A h 2650 Sixth av
" Mary stitcher Cluett's res 2709 Sixth av
" Mary widow Andrew h 703 Federal
" Timothy ironer res 278 Earl
VanLeuven Arthur A salesman Third cor State h 346 Congress
" Estella Mrs variety 346 Congress res do
VanNamee Everett N collar cutter h 2802 Fifth av
VanNess Roy W student R P I res do
Vannier Charles J automobile repairing and wagon maker 2748 Sixth av h 2750 do
" Clara H Mrs saleswoman 44 Third h 2218 Fifth av
VanNote Stempel student R P I res Burdett av nr Hoosick
VanOlinda Abraham machinist h 37 Desson av
" Allen accountant 759 River h at Cohoes
" Frederick student R P I res at Cohoes
VanOrder Howard bridgeman 151 River h 100 First
VanOstrander George B spec officer T W W h 400 Eighth
" George B jr clerk res 400 Eighth
Vanovertveldt Alfred student R P I
VanPatten Constance clerk Mfrs Nat Bank res 7 Lake av Sycaway
" Earl cook h r 1470 Fifth av
" John G L engineer h 7 Lake av
" Marieta J attendant res 7 Lake av
" Thyra K clerk Mfrs Nat Bank res 7 Lake av Sycaway
" William B cigarmaker 374 River res 33 Douw
VanPatton Frank laborer h 71 President
VanPelt Anna M clerk res 662 Sixth av Lans
" Charles S driver h 662 Sixth av Lans
" Eben E salesman h 439 Third av Lans
vanSantvoord Seymour lawyer 17 First rm 5 h 204 Washington
VanSauen Elizabeth collarworker res 217 Congress
" Mary Mrs h 217 Congress
VanSchaick Helene collarworker res 299 Sixth av Lans
" Margaret L assistant 33 Second res do
VanSchoonhoven Alida L h 42 Second
" Charlotte L h 538 Third av Lans
VanSciver Charles Printing Co (Charles E Van Sciver) 654 Second av Lans
" Charles E (Charles VanSciver Printing Co) 654 Second av Lans h 562 Fifth av do
" Edward D printer 654 Second av Lans res 562 Fifth av do
Van Slyke Evangeline F examiner res 662 Sixth av Lans
" William N salesman res 662 Sixth av Lans
VanSteenberg Anna collarworker res 21 Bank
" Percy houseman 1905 Fifth av res do
VanSteenburg Frank helper h 145 Stow av
VanSteenburgh Leander millhand h 3154 Sixth av
VanTine Albert D & H res 3320 Seventh av
" Albert H painter h 21 Douw
" Eugene collar cutter res 21 Douw
VanTuyl Marcella L executive sec Rens County Tuberculosis Assn 2 Hill res 21 First
VanValkenburg Addison laborer h 5 Lincoln av
" Christina res 120 Second av Lans
VanValkenburgh Harold T student R P I res 75 Vandenburgh av
" Harvey chauffeur res off Campbell's av bey paper Mill
" Herbert farmer h off Campbell's av bey paper mill
" I Roy (Albany Radio Equipment Co Albany) res 75 Vandenburgh av bey Burden av
" Lyalle student res 9 Sycamore pl
" Minnie widow Adrian h 9 Sycamore pl
" Paul clerk (Schenectady) res 9 Sycamore pl
" Ruth L married Matthew H Lee
" Teunis collar dresser Cluett's h 75 Vandeburgh av bey Burden av
" Waldo rem to East Orange N J

VanVechten Carrie h 472 Third av Lans
VanVeghten Charles C res New Turnpike Lans
" Clute teamster New Turnpike Lans h do
VanVilsor Harry A prof R P I h 9 Hawthorn av
VanVleck Chrissie widow Lorenzo h 707 Fourth av Lans
" Durbin H student R P I res Avenue B cor Fifteenth
" Ethel res 649 Sixth av Lans
" Harold clerk res 31 Eleventh
" Harry collarworker h 31 Eleventh
" John H molder h 649 Sixth av Lans
" Mary A widow John J res 698 Fifth av Lans
" Myrtle res 649 Sixth av Lans
" Ruama res 2324 Sixth av
" William res 121 Ninth
" William J machinist h 21 Frear av
VanVoast Lansing W brushmaker h 657 Third av Lans
" Mary W widow Isaac died April 27 1923
" Nellie saleswoman 22 Third res 21 First
VanVolkenberg David com trav h r 109 Hill
Van Voorhees Adalyn R piano teacher 120 Second av Lans res do
VanVorst Herbert S carpenter h 517 Fourth av Lans
" Robert L underwear cutter res 517 Fourth av Lans
VanVranken Emma H widow Adam T h 6 Hawthorn av
" James H died Feb 2 1923
" Thomas adv solicitor Troy Record h at W'vliet
VanWert Emmett A garage 469 Pawling av h at Wynantskill
" Wellington collarworker Cluett's h 855 River
VanWie Edward F foreman h 1800 People's av
VAN WIE JOHN ALLEN insurance 251–253 River rm 22 h 492 Pawling av—See page 1072
VanWirt Emily res 419 Tenth
" Esther Mrs nurse h 419 Tenth
VanWormer Donald K student R P I res at Slingerlands
" Earl H com mer 536 Fourth av Lans h do
" Helen L res 536 Fourth av Lans
" Mildred E teacher res 536 Fourth av Lans
VanZandt Charles E sec VanZandt's Inc River cor Rensselaer h 1986 Fifteenth
" Clarence E pres VanZandt's Inc 619 River cor Rensselaer and vice pres 684 Pawling av h 276 do
" C Russell timekeeper (Cohoes) res 309 Fifth av Lans
" George W salesman h 309 Fifth av Lans
" John E toolmaker (G I) h 63 Sixth av Lans
" Lillian M steno High school Lans res 309 Fifth av do
" Luella rem to Auburn
" Orville C engineer res 267 Church
" William H salesman h 13 One Hundred First
VAN ZANDT'S INCORPORATED Clarence E VanZandt pres collar cuff and shirt mfrs River cor Rensselaer—See page 1040
VanZile Lillie widow William P res 232 Eighth
Vargas Rivas J student R P I
Varley Anna widow James res 2319 Fifteenth
" Florence collarworker Dluett's res 7 Howard
" Grace nurse (New York) res 7 Howard
" James J chauffeur Pumper 5 h 189 Hill
" Lawrence steamfitter B I Co h 7 Howard
" Lawrence jr steno (Albany) res 7 Howard
" Michael A ins 410 Boardman bldg h 155 Seventh av Lans
" William collarcutter Cluett's res 7 Howard
" William patternmaker h 894 River
Varlow Joseph laborer res 40 Harrison pl
Varney Emma Mrs clerk 350 Broadway h at Watervliet
" James W chauffeur h 170 Fourth
Vars Josephine H stitcher h 83 Middleburgh
" Mary widow James H res 83 Middleburgh
" Wesley teamster House of Industry res at Grafton
Vartanian Martin watch repairer 359 Broadway rm 302 h 177 Hutton
Vartigan Martin barber 379 Second h do
" Richard barber 313 Jacob res 903 Peoples av
" Richard barber res 379 Second
" Solomon rem to Watervliet
Vary's Christopher waiter res 744 River
" Mabel saleswoman 299 River res 744 do
Vasa John J gloves and hosiery 452 Broadway h do
Vasey Anna M res 1913 Seventh av
Vashrow Orville clerk 206 First h at W'vliet
Vass Frances widow Fred W h 444 Sixth av Lans
Vaughan Alice E phone opr res 175 Sixth av Lans
" Anna teacher res 1825 Fifth av
" Arthur janitor school 20 h 36 Campbell's av
" A Eugene clerk 251 Broadway h 175 Sixth av
" Bridget widow Jeremiah h 1274 Fifth av
" Catherine res 2142 Sixth av
" Catherine widow Patrick died Jan 12 1923
" Della widow Patrick H h 53 King
" Douglas waiter res 133 River
" Edward J (Trojan Embossing Co) 405 Broadway res 615 Grand
" Ernest blacksmith h 32 Lavin ct
" Fannie E widow John H h 175 Sixth av Lans
" John H foreman h 498 Fifth av Lans
" Josephine shirt waist maker res 53 King
" Julia F clerk res 1274 Fifth av
" Mabel F res 32 Lavin ct
" Mary E collarworker res 1274 Fifth av
" Patrick laborer h 10 Maple
" Patrick & Son (Patrick V) carpenters 136 Church
" Patrick V (Patrick Vaughan & Son) 136 Church res 615 Grand
" Priscilla C res 689 Fourth av Lans
" Theresa L teacher school 5 h 615 Grand
" William J h 689 Fourth av Lans
Vaughn Amos laborer h 16 Maple
" Anna C teacher school 5 res 1825 Fifth av
" Arthur janitor h 111 Stow av
" Clara collarworker res 16 Maple
" Edward J helper res 111 Stow av
" Emma widow John res 16 One Hundred Second
" Ernest ironworker B I Co res 16 Maple
" George E carpenter res 708 Second av Lans
" George E h 238 Ninth
" George W coremaker Ludlow Valve Mfg Co h 397 Fourth
" Hannah May collarwkr res 16 Maple
Vause Isabelle widow Joseph L h 14 Grant av
Vazzana Anthony shoe repairer res 363 Second
" Michaelina widow Antonio h 363 Second
" Sylvesta shoe repairer 367 Second res 363 do
Vecella Frank C student R P I res at Saratoga Springs
Vedder Charles B machinist United Shirt & Collar Co h 482 Second av Lans
" Hiram W steward Oriental Temple 10 Third h at Waterford
" Jane C res 123 Second
" Pattern Works (Bascom & Co) 532 River cor Hoosick
" Stephen J died June 17 1923
Vega Leon M res 1996 Fifteenth
Veino Arthur N collarturner E & W h 810 Federal
Velie Chester E bookkeeper Troy Record res 1624 Highland av
" Elizabeth widow Newton h 1624 Highland av
Veliegas William restaurant 146 Fourth
Velis William P restaurant 96 Third h 186½ Fourth
Vellotti Pellegrino grocer 2901 Sixth av h do
Veloski Frank laborer h 1 Stanton
Venedetto Giuseppe laborer res 1477 Fifth av
" Mary widow John h 1477 Fifth av
Venenzi Augustus h 1488 Fifth av
Vercheau Edward spinner res 912 Third av Lans
Verdile Carmine shoe repairer 163½ Third h r 1435 Fifth av
Vermilyea Eugene painter h 4 Orchard av
" Wesley F truckman h 824 Fourth av Lans
Vermont Herman real estate 87 Ferry res 1821 Fifth av
Verrillo Henry tailor 7 Walker av h 24 do
Verryken Jacob cigarmaker 113 Congress h 5 Franklin pl
Verstraten Louis cigarmaker 113 Congress res 618 First av Lans
Vertino Teotosi helper D & H h 64 Havermans av
Vertoni Saverio shoe repairer 2296 Fifth av res 424 River
Vetal Clinton H mgr 43 Fifth av Lans h 169 Seventh av do
Viall Harry B h 66 King
Vicha Ayleen Mrs h 2269 Sixth av
" Charles baggageman Union station res 2269 Sixth av
" Edward J machinist h 696 Fifth av Lans
" Henry machinist h 515 Sixth av Lans
" John A machine opr h 489 Fifth av Lans
" Leo J clerk res 489 Fifth av Lans
" Peter helper h 383 Fourth av Lans

Vickers Horatio William machinist h Orchard av
" Richard C student R P I res Rensselaer Union Club
" Thomas A patternmaker res Orchard av nr Tibbits av
Vickery Marie res 251 Eighth
Victor Max tinsmith h 83 Fourteenth
Vielkind Frederick A shirtcutter h 305 Spring av
" George A collarworker h 313 Eugth
" Mary widow Anthony h 117 Jefferson
" William J pressman 193 River and sub clerk P O h 915 Fifth av
Vier Arthur G foreman 521 River h at W'vliet
" Charles painter Earl cor Bridge av res 81 Federal
" Clara collar stitcher E & W res 811 Federal
" Isabelle h 811 Federal
" Sarah Mrs res 811 Federal
Vigeant Clarence H student R P I res 70 Pawling av
Viger Alwida res 404 Second
" Edward J buyer h 45 Glen av
" J Arthur adv mgr Troy Record h 2208 Fifteenth
Vigors Albert C salesman 1 Keenan bldg res at G I
Villa Antonio laborer h r 1470 Fifth av
Vincent Ethel L res 1631 Sixth av
" E Deane (Holmes & Vincent) lawyer 17 First rm 3 h at Melrose
" Harry D principal school 3 h 269 Eighth
" Hattie res 57 Collins av
" Henry lodginghouse 2153 Seventh av h 45 King
" Henry H cook h 1631 Si th av
" Hotel, Charles Corkemaz prop 147 Congress
" Marie res 1733 Sixth av
" May E teacher school 2 res at Cohoes
" Romain h 3 Lake av
" Stephen V beverages 343 Fifth av Lans res 9 One Hundred Eighth
" Victor h 45 King
Vindelov Aage E rem from city
" C Alfred rem from city
Vineroso Joseph laborer res 638 Fifth av Lans
Vines Albert T clerk (Schenectady) res 15 Thompson
" Alice res 573 Second av Lans
" Eli P physician 573 Second av Lans h do
" Frances C res 44 One Hundred Eighteenth
" Grace E collar worker res 573 Second av Lans
" Jennie collarworker res 573 Second av Lans
" Mary maid Troy Hospital res do
" Ruth N res 1704 Seventh av
" Sophia h 44 One Hundred Eighteenth
" Thomas rougher B I Co h 15 Thompson
Vinett Anna B bookkeeper 366 River res 2939 Sixth av
" Arthur H student res 879 River
" Catherine Mrs collar worker res 2939 Sixth av
" Frank A musical director res 879 River
" Leon B vice pres Globe Ventilator Co 205 River h 879 do
" Louis A collarworker Cluett's res r 735 River
Vinikoff Benjamin clerk 330 River res 128 do
" Jacob pedler h 128 River
" Louis chauffeur 38 Third res 128 River
Viola Peter (Albany) h 148 Fourth
Violia Salvatore laborer h 1513 Fifth av
Virgi Enrico collar turner Cluett's h 73 Fourteenth
Visbner Jacob shoe repairer 308 Ninth h129 River
Visk Florence Mrs h 12 Liberty
Vitalius Henry jr tinsmith 124 Congress h at W'vliet
" William tinsmith 124 Congress res at W'vliet
Vitalus Mary J collarworker Cluett's res 567 River
Vitters Josephine Mrs h 143 Ferry
Vival see Fivel
Voat Andrew V woodworker h 4 Central av
Voelker Adelaide steno res Berkley st
" Carrie opr res Berkley st
" Henry butcher h Berkley st
" Marion silk worker res Berkley st
" Otto steelworker res Berkley st
Vogel Carl painter res 523 Congress
" Charlotte widow Charles res 7 Bank
" George steno 403 River res 523 Congress
" Joseph mason h 523 Congress
" Joseph A carpenter res 523 Congress
" Leo clerk res 523 Congress
" Orrin S student R P I
Vogelsgesang Frederick H h 417 Fifth av Lans
" Lena M res 417 Fifth av Lans
" Philip res 417 Fifth av Lans
Vogt Helena widow Augustus h 217 Fourth
" Wilhelm A collar cutter res 217 Fourth
Volk Arnold glazier 281 River h at Albany
" Charles J tinsmith h 310 Third
" Marie L steno 227 River res 9 Jefferson
" Otto foundryman h 316 First
" Rose A forewoman 521 River res 90 Jefferson
" Wilhelmina res 90 Jefferson
" Wilhelmina widow Joseph h 90 Jefferson
Volkoff Vladimir P rem from city
Volks Augustus A glazier h 1116 Fifth av
" Frank beverages 127 Adams h do
Vollmer Charles H collar cutter Cluett's h 2166 Fourteenth
" Helen married Earl D Rhodes
" Sophia died June 3 1923
Volpe John asst pastor St Anthony's church h 105 Fourth
" Joseph h 1465 Fifth av
Volts Helen widow Frank h 33 Woodrow ct
" Veronica C public health nurse 14 City Hall res 33 Woodrow ct
vonFricken Anthony laborer h 400 Ninth
" Edward A chauffeur 69 Third h at G I
VonFricken John chauffeur 69 Third res 400 Ninth
Vordick Alnida K widow res 6 Woodrow ct
Vosburgh Aaron D laborer res 77 Fourteenth
" Abbie res 693 Fifth av Lans
" Bertha M collarworker Cluett's res 609 Jacob
" Frank F chauffeur 27 River h 11 College av
" Henry F engineer B & M h 59 Glen av
" John A engineer B & M h 3312 Seventh av
" John E musician h 1510 Jacob
" Laura L clerk 521 River res 609 Jacob
" Leslie A shirt cutter h 609 Jacob
" Ross laborer h 77 Fourteenth
" Russell G rem to Rutland Vt
" William W clerk D & H res 93 Fourth
" William W cutter E & W res 1622 Fifth av
Vossmerbaumer Charlotte widow John W h 3243 Sixth av
" Wilhelmina res 3243 Sixth av
Vreeland Jacob W student R P I res 3 Walnut Grove pl
" John J student R P I
Vroman Arthur Cluett's res 71 Harrison pl
" Charles driver h 147 President
" Charles H opr U T C o res 18 Woodland ct
" Duane H ins 153 Fifth av Lans res do
" Edward S asst sec Y M C A res 147 President
" Henry porter h 118 William
" Mabel C Mrs steno 14 First res 153 Fifth av Lans
Vrooman Carrie D Mrs music teacher 40 Bridge av res do
" John L brakeman D & H h 40 Bridge av
" Margaret M collarworker h 7 Bridge av
" Tilden N steward res 12 Fales ct
Vumbacio Joseph shoe repairer 2299 Fifth av h 552 Jacob

Wachtel Agatha E cashier 1910 Fifth av res 3227 Seventh av
" Elizabeth Mrs inserter res 254 Congress
" Frank res 75 Eagle
" John J, Ford's (G I) h 17 Seventeenth
" Valentine steelworker h 3227 Seventh av
Wachter Charles H h 312 Fourth
" Edward jr (Cambridge Mass) res 153 Third
" Joseph L dentist res 153 Third
" Theresa res 153 Third
" Theresa widow Edward h 153 Third
" Victor J engineer res 153 Third
Waddell Anna E Mrs res 185 Eighth
" Annie M nurse 542 First res do
" Archibald engineer B I Co h 542 First
" James A civil engineer (Albany) res 542 First
" Louis M jr student R P I res do
" Margaret G nurse res 542 First
Wadds Charles res 728 Federal
Wade Augustus laborer h 2121 Sixth av
" Catherine collarworker res 215 Rroadway
" Charles pressfeeder h 3125 Seventh av
" David A engineer B & M h 488 Ninth
" Dorothy opr Ide's res 2616 Fifth av
" Edna M clerk 197 River res 59 Collins av
" Emma B steno Troy Trust Co res 59 Collins av
" Frank R tel repeater attendant 925 Third av Lans h at Albany
" Margaret Mrs examiner Ide's h 45 Fourth
" Michael ironworker B I Co res 430 First
" Nancy Mrs h 34 One Hundred Fifteenth
" Patrick J collarworker Cluett's h 2308 Fourteenth
" Samuel porter h 2616 Fifth av
" Thomas ironworker B I Co r 63 Lincoln av

Wade
" Will H printer Troy Times Art Press h 59 Collins av
" William chauffeur res 454 Fourth
" William ironworker h 208 Lincoln av
Wadsworth Leland freight agt N Y C freight house h 8 Terrace pl
" William O rem to Cohoes
Waelchli Alice L collar worker res 3317 Sixth av
" Jennie M collar worker res 3317 Sixth av
" Walter W cigarmaker 113 Congress h 3317 Sixth av
Waffner William J molder h 487 Seventh av Lans
Wagar Adelbert U factory mgr 402 Fulton h 126 Fourth
" Charles A foreman 402 Fulton h 1619 Highland av
" Clifford S milkman h 845 Spring av
" Edgar A carpenter h 1 One Hundred Sixth
" Eugene E laborer h 53 Division
" Eugene M h 1608 Hutton
" E Eugene machinist h 603 Second av Lans
" Frank A confectioner 2190 Fifth av h 503 Jacob
" Fred A foreman machinist 14 Union res 9 Bleecker av
" Freeman milk 167 Hutton h do
" Gladys M steno res 542 Seventh av Lans
" Grace (Albany) res 1 One Hundred Sixth
" Herbert accountant res 542 Seventh av Lans
" Hiram N h 1614 Highland av
" James W watchman h 542 Seventh av Lans
" John A barnman h 816 River
" John A chauffeur h 59 State
" John J painter 181 River h 1266 Fifth av
" Karl A auto mechanic 3100 Sixth av res 1851 Francis av
" Laura Mrs res 55 Collins av
" Leddra E grocer 1624 Highland av h 1616 do
" LeGrande detective res 542 Seventh av Lans
" Mary E Mrs (W S & Mrs M E Wagar) 402 Fulton res 202 Second av Lans
" Millard H chauffeur h 2311 Fifth av
" Nelson W upholsterer Frear's h 1851 Francis av
" Oscar driver h 55 Fourteenth
" Raymond F clerk Cluett, Peabody & Co Inc res 1851 Francis av
" Sanford R farmer res 331 Fifth av Lans
" William N, R M S res 1851 Francis av
" Winfield S (W S & Mrs M E Wagar) 402 Fulton h 202 Second av Lans
" W S & Mrs M E (Winfield S and Mrs Mary E) confectioners 402 Fulton
" see Wager
Wager Alfred collar worker h 426a Monroe
" Augusta Mrs h 37 Eighth
" Bros (Lester E Wager) bottlers of carbonated soft drinks 598 River
" Charles carpenter h 73 Thirteenth
" Charles A dyer res 22 Harrison pl
" Charles A fireman Engine 7 h 552 Congress
" Charles E laborer h Old Turnpike nr Fourth av Lans
" Charles H jr police 1st precinct res 596 Second av Lans
" Chester G surrogate 4 Court House and lawyer 92 Fourth rm 404 h 2201 Fourteenth
" Dexter P h 8 Marshall
" Dora housekeeper res 2213 Twelfth
" Earl H bookkeeper The Lawlor & Cavanaugh Co res 12 One Hundred Twenty-third
" Edgar boxmaker h 757 Pawling av
" Edgar L elevatorman h 365 Eighth
" Edward electrician h 375 Eighth
" Eliza res 2207 Fourteenth
" Elmer driver 3130 Seventh av res 522 River
" Emeline res 534 Fourth av Lans
" Frances A Mrs librarian h 467 Fulton
" Francis H real estate and insurance 587 Second av Lans h 618 Fifth av do
" Henry teamster h 143 Ferry
" H Justine steno 92 Fourth rm 404 res 2201 Fourteenth
" Jean res 2201 Fourteenth
" John M treasurer 82 Fourth h at Cohoes
" Lester E (Wager Bros) 598 River h 467 Fulton
" Lucy J res 130 Sixth av Lans
" Minnie C Mrs collar worker res 449 Sixth av Lans
" Paul W vice principal High school Lans res 815 Sixth av do
" Robert H fruit h 57 Sixth av Lans
" Robert H student R P I res at Cohoes
" Sarah E music teacher 8 Marshall res do

Wager
" Sylvester H carpenter 12 One Hundred Twenty-third h do
" Walden chauffeur 261 River h Winter st
" William laborer res 143 Ferry
" see Wagar
Wagner Arthur A student R P I res 119 Twelfth
" Augustus paper worker res 2009 Fifth av
" Beatrice res 2220 Fifth av
" Charles shirt cutter h 38 Glen av
" Charles H boxmaker res 3129 Seventh av
" Charles H carpenter res 2220 Fifth av
" Charles O furrier 2220 Fifth av h do
" Clancy E chauffeur h Stone rd bey city line
" Edward molder h 127 River
" Edward A ins 314 Boardman bldg h 90 Pawling av
" Edward J collector 269 River h 6 One Hundred Twenty-second
" Esther collar worker Ide's res 2220 Fifth av
" Henry C boxmaker h 3129 Seventh
" Henry F painter h 94 Fourteenth
" Henry J clerk Mfrs Nat Bank res 2220 Fifth av
" Lena widow res 1623 Highland av
" Leo B brooms 334 Fourth av Lans h do
" Margaret h 535 Congress
" Marie A res 2220 Fifth av
" Max pedler h 159 First
" Peter F com trav h 20 Cherry
" Raymond G carpenter res 2220 Fifth av
" Stanley C fireman N Y C h 3031 Seventh av
" Walter W cigarmaker res 334 Fourth av Lans
Wagstaff Bertha L bookkeeper 92 Fourth rm 402 res at Cohoes
" Charles janitor res 728 Federal
" Frank C musician h 3134 Sixth av
" Fred clerk 409 River h at Sycaway
" Gertrude Mrs milliner 777 River h 3134 Sixth av
" John W sexton h 175 Eighth
" Joseph A collector res 2296 Fifth av
" Julia Mrs h 715 Federal
" Mary E h 2296 Fifth av
" Stephen W janitor Carnegie bldg R P I res do
" William F driver h 147 Ninth
Wahrlich Karl laborer h 298 Second
Wait Coal Co 140 Fourth
" G (Mrs Genevieve Wait Martin) interior decorator 4 Green bldg B'way
" Lewis H Mrs pres and treas Wait Coal Co 140 Fourth h 138 do
" Margaret widow Harris E h 918 Fifth av
Waite Addie M Mrs h r 611 Pawling av
" Glenn W student R P I res 1539 Tibbits av
" Ines J collar stitcher Cluett's res 58 Thirteenth
" Legrand B res r 611 Pawling av
" Robert S bill poster h 310 Eighth
Wakeman Edith Mrs h 61 Fourth
Walch James E supt 521 River h 1614 People's av
" see Walsh, Welch and Welsh
Wald Joseph P scenic artist 323 River h 163 Ninth
" Mary Mrs h 217 Ninth
Waldbilling Gerald W student R P I res at Albany
Waldman Ida rem to New York
Waldo Howard L physician 1834 Fifth av h do
Waldorf Lunch 319 River
Waldron Arthur M machinist h 706 Third av Lans
" Clarence B clerk Frear's res 83 Third
" Francilia h 812 Federal
" Frank res 518 Second av
" Ida died
Waldt Augusta widow h 181 Congress
" Irving clerk res 181 Congress
Wales C Arthur purch agt h 2158 Fourteenth
" Edward D mgr h 1618 Peoples av
" Edward R painter 11 Congress h 102 First
" Elizabeth A res 102 First
" Philip M h 70 Maple av
Walinkas Max grainer Fuller & Warren Co h 316 Second
Walk John E (J H Winslow & Son) real estate 12 State h at G I
Walker Agnes collar worker res 668 Sixth av Lans
" Carrie domestic h 1642 Sixth av
" Charles R pastor First Pres church Lans h 609 Third av
" Clarence E collar mfr 282 River h 275 Hoosick
" C Abbott res 275 Hoosick
" Earl R rem to Los Angeles Calif
" Edgar L jr clerk 125 Congress h 2340 Sixteenth
" Edward vice pres The Byron G Moon Co Inc 92 Fourth 5th fl res 43 Third

Walker
" Edward M collar cutter 382 River h 275 Hoosick
" Elisabeth Mrs h 157 Fifth av Lans
" Elizabeth collar worker res 71 Middleburgh
" Epaphroditus mail clerk (Albany) h 581 River
" Frank chauffeur h r 198 Pawling av
" Frank H branch mgr 302 Boardman bldg h at W'vliet
" Gertrude H married Leland H lves
" Guy P motor instructor U T Co One Hundred Twenty-sixth cor Second av Lans h 548 Second av do
" Harry foreman h Wayne st Sycaway
" Helen C res 609 Third av Lans
" Irene res 65 Union
" John C res 216 Hoosick
" John R student R P I res 128 Twelfth
" John T student R P I res 1829 Seventh av
" Joseph electrician 5 Bridge av res at Cohoes
" Joseph H collar worker res 19 One Hundred Seventh
" Joseph R h 668 Sixth av Lans
" Joseph R jr res 668 Sixth av Lans
" Joseph S collar worker h 71 Middleburgh
" Kenneth L student R P I
" Libbie A h 51 One Hundred Eighteenth
" Louis E h 751 Jacob
" Lucia T asst sec Troy Con of Music res at W'vliet
" Lulu Abbott Mrs res 278 Hoosick
" Marion E steno 251 River rm 22 res 157 Fifth av Lans
" Mary C supt dining hall R P I res do
" Richard porter h 137 William
" Richard waiter res 1632 Sixth av
" Samuel brushmaker h 901 Fifth av Lans
" Sarah waitress res 1626 Sixth av
" Spence A jr student R P I h Wayne st Sycaway
" Thomas F conductor D & H h 2230 Sixth av
" T Seymour salesman h 711 Federal
" William F bookkeeper res 71 Middleburgh
" W & H Inc toilet articles 316 Cannon bldg
Walkinshaw Arthur F foreman h 256 Ninth
" Arthur J student res 256 Ninth
" Joseph A collar worker res 256 Ninth
" Mary inserter res 256 Ninth
" Rose A examiner res 256 Ninth
Walkley Louise res 459 Pawling av
" Mary F widow Winfield D died Mar 6 1923
Wall Alexander freighthandler N Y C h 241 Second
" Anna thread winder Cluett's res 241 Second
" Clarence H mgr 245 River h at Centre Brunswick
" Fannie A Mrs ladies' wear 91 Fourth h at Centre Brunswick
" Michael J (Campbell & Wall) mason 309 Third h 6 Fourteenth
" Rea M res 241 Second
Wallace Adeline nurse res 33 Second
" Adrian J salesman res 2114 Sixth av
" Benjamin h 2642 Fifth av
" Catherine O clerk 312 River res at W'vliet
" Charles electrician h 20 One Hundred First
" Elizabeth C, Frear's res 2617 Sixth av
" Ellen collar worker Cluett's res 428 Monroe
" Hannah E buttonhole maker res 2540 Fifth av
" Helen C res 58 Thirteenth
" James B sec (Albany) res 2114 Sixth av
" James E salesman 351 Fifth av Lans h 73 do
" James M cook 363 River res 188 First
" Jennie L buttonholer h 2540 Fifth av
Joan collar worker Cluett's res 197 Ninfh
" John baggageman Union station h 58 Thirteenth
" John E hoseman Engine 7 res 58 Thirteenth
" John J baggageman Union station res 58 Thirteenth
" John J chauffeur 69 Third h 3033 Seventh av
" John J laborer h 127 Fourth
" John J porter Hotel Rensselaer h 1479 Fifth av
" Joseph blacksmith res 461 Fourth av Lans
" Joseph laborer h 3 Read's alley
" Joseph jr blacksmith h 461 Fourth av Lans
" Julia res 319 Eighth
" Lavinia E widow James bookkeeper h 37 One Hundred Thirteenth
" Lillian T clerk 149 Fourth res 99 Hill
" Mabel married William E Hughes
" Margaret collar worker Cluett's h 428 Monroe
" Margaret F married Charles Griffin rem to Lake Placid
" Margaret T starcher Cluett's res 2643 Fifth av
" Matthew laborer h 183 First

Wallace
" May C steno res 2114 Sixth av
" Michael laborer res 130 Congress
" Nellie res 1986 Fifteenth
" Peter J h 2114 Sixth av
" S Arthur foreman 433 River h at W Sand Lake
" Thomas chauffeur h 2617 Sixth av
" Thomas laborer res 550 Second
" Thomas watchman res 58 Thirteenth
" Walter A collar cutter h 99 Hill
" William millwright Ludlow Valve Mfg Co h 105 Monroe
" William laborer h 7 Canal av
Wallach Max electrician 1700 Fifth av rm 5
Wallen Edgar P (E P Wallen & Son) 2141 and 2368 Fifth av h 2141 do
" E P & Son (Edgar P) carpenters and builders 2141 and 2368 Fifth av
" Ralph O contractor h 14 Cooper av
Waller Margaret J widow Monroe h 2357 Sixth av
Wallin Edward F student R P I res 128 Twelfth
Wallock Gertrude bookkeeper 220 Congress res at Cohoes
Walls Ella asst forewoman Cluett's res 106 Ninth
" Hattie res 106 Ninth
" Laura clerk res 106 Ninth
" Nellie widow John H h 106 Ninth
" William H clerk 251 Broadway res 106 Ninth
Walmsley Walter N jr student R P I res 74 Eagle
Walraed Octaaf shirtcutter Hall, Hartwell & Co Inc h 260 Tenth
Walrath Martin H teacher Troy High school res 16 Locust av
" Morton T student res 16 Locust av
Walsh Agnes res 2185 Fifth av
" Agnes R collar worker Van Zandt's res 380 Tenth
" Alcena widow Frank collar worker h 46 Oakwood av
" Alice h 421 First
" Alice res 103 First
" Alice M widow John died July 12 1923
" Anna maid 43 Third res 104 King
" Anna res 1712 Fifth av
" Anna Mrs maid Troy Hospital res do
" Anna A inserter res 168 Fifth av Lans
" Anna C res 94 Hoosick
" Anna E clerk 75 Fourth res 15 Burke
" Anna L h 380 Tenth
" Anna May sec 1 Court House res 188 First
" Bridget h 83 Jefferson
" Bridget widow Lawrence h 15 Burke
" Bros (Matthew L and Francis T) milk 511 Jacob
" Catherine M h 639 Fourth av Lans
" Catherine T res 154 Second av Lans
" Charles E paper maker h 513 Jacob
" Charles F physician 138 Third h do
" Clara Mrs milliner 73 Thirteenth h do
" Clara M phone opr Troy Record res 2633 Sixth av
" Daniel N collar worker res 316 Congress
" Delia E died May 6 1923
" Edmond J student res 490 Ninth
" Edward inspector res 395 First
" Edward laborer h 432 Tenth
" Edward paving contractor h 2916 Sixth av
" Edward porter h 490 Ninth
" Edward res 487 First [av
" Edward F freight handler B & M h 2656 Fifth
" Edward J cigars 344 Congress h 79 College av
" Edward J clerk 521 River res 146 Third
" Edward J electrician h 423 Sixth av Lans
" Edward J foreman h 395 First
" Edward J ironworker h 421 First
" Edwin P foreman 521 River h at W'vliet
" Edwina teacher Troy High school res 261 Ninth
" Elizabeth died June 1922
" Elizabeth A stitcher res 395 First
" Elizabeth M h 76 Jay
" Elizabeth P clerk Frear's res 328 Congress
" Ella E Mrs lodging house 505 Grand
" Ellen clerk h 150 Third
" Ellen widow Patrick h 238 First
" Ellen U Mrs attendance officer public schools City Hall h 261 Ninth
" Frances collar worker res 510 Grand
" Francis E J res 734 River
" Francis J baker res 168 Fifth av Lans
" Francis K dentist 358 Broadway h 243 Eighth
" Francis P inspector res 316 Congress
" Francis T (Walsh Bros) 511 Jacob res at Poestenkill

Walsh
" Francis X machinist res 395 First
" Frank J collar worker h 328 Congress
" Frank J salesman h 248 Third
" Frank L barber 734 River h do
" George F chauffeur res 94 Hoosick
" George J papermaker res 93 Hoosick
" George P carpenter h 29 Christie
" Harriett E res 29 Christie
" Helen E res 261 Ninth
" Herman J h 775 Pawling av
" Ida res 103 First
" Irene C clerk (Albany) res 188 First
" Isabella collar worker res 2916 Sixth av
" James teamster res 608 Grand
" James F res 432 Tenth
" James F jr wireworker res 316 Congress
" James J brushmaker h 734 Sixth av Lans
" Jessie res 103 First
" John chauffeur rem to Toledo Ohio
" John laborer h 77 Division
" John laborer res 381 Third
" John machinist h 427 Second
" John mason res 19 Fourth
" John melter Ludlow Valve Mfg Co h 330 Second
" John paver res 101 Madison
" John plumber res 505 Grand
" John A foreman h 835 Sixth av Lans
" John F court steno 8 Court House h 1 Balsam av
" John F (Albany) res 383 Congress
" John H clerk h 422 Fourth
" John H mgr 744 River res 94 Hoosick
" John J collar turner h 56 Jefferson
" John J foreman h 270 Second
" John J student R P I res 245 Eighth
" John M clerk 521 River res 146 Third
" John P (Walsh & Monahan) 217 Ilium bldg h 757 River
" John W h 63 Middleburgh
" Joseph law student 32 Second res 402 Third av Lans
" Joseph H student res 395 First
" Joseph L carpenter h 519 First
" Julia res 2309 Seventh av
" Julia L res 395 First
" Katherine res 709 Fourth av Lans
" Katherine res 168 Fifth av Lans
" Kathryn T collar runner Ide's res 29 Christie
" Kyran F first clerk Comptroller's office City Hall h 245 Eighth
" Lawrence A rem to Waterford
" Leo P auto mechanic 347 Fifth av Lans res at W'vliet
" Loretta E hairdresser 29 Hoosick h do
" Maggie Mrs h 430 Eighth
" Margaret domestic res 111 Second
" Margaret Mrs res 639 Fourth av Lans
" Margaret A collar bander Cluett's res 29 Christie
" Margaret M brushmaker res 710 Fifth av Lans
" Margaret M shirt worker Cluett's res 2185 Fifth av
" Margaret T housekeeper res 376 Third
" Margaret V dressmaker res 1738 Highland av
" Marie married George F McCaffrey
" Martin F molder h 188 First
" Martin J auto repairer (Cohoes) res 188 First
" Mary clerk res 15 Burke
" Mary collar worker res 2372 Sixth av
" Mary collar worker res 514 Grand
" Mary A res 29 Christie
" Mary A widow Charles E res 59 Ninth
" Mary A widow James h 710 Fifth av Lans
" Mary A G h 2316 Fifth av
" Mary E widow James F h 316 Congress
" Mary E widow Patrick h 508 Second
" Mary E stitcher Cluett's res 330 Second
" Mary E teacher Emma Willard school res do
" Mary F teacher school 14 res 1 Balsam av
" Mary L res 383 Congress
" Mary O h 1 Franklin pl
" Matthew L (Walsh Bros) 511 Jacob h 265 Ninth
" Michael cleaner Union station
" Michael laborer h 2185 Fifth av
" Michael laborer h 474 First
" Michael lather h 383 Congress
" Michael machinist res 608 Grand
" Michael Mrs boarding house 76 King h 2185 Fifth av
" Michael J (Sullivan & Walsh) auto repairer 5 North First res 1652 Fifth av

Walsh
" Michael J guard rem to Schenectady
" Mildred clerk 104 Fifth av Lans res 721 Burden av
" Nellie F steno 12 First res at W'vliet
" Nicholas F yarn mfr h 78 College av
" Patrick carpenter res 29 Christie
" Patrick laborer res 376 Third
" Patrick J shipper res 6 Irving pl
" Paul F helper res 402 Third av Lans
" Ralph driver res 719 Burden av
" Richard carpenter h 5 Francis
" Richard laborer h 329 First
" Richard res 519 First
" Richard J auto repairer h 315 Second
" Richard M, Arsenal h 330 Fourth
" Rose A Mrs res 513 First
" Samuel oiler res 719 Burden av
" Sarah grocer 719 Burden av h do
" Stephen counterman res 101 Madison
" Theresa collar worker E & W res 430 River
" Thomas F clerk res 402 Fourth
" Thomas H machinist res 395 First
" Thomas J beverages 2301 Seventh av h 2309 do
" Thomas J chauffeur 23 Hill h 2185 Fifth av
" Thomas J painter res 490 Ninth
" Thomas P car repairer B & M h 2633 Sixth av
" Timothy J gateman Grand-st crossing h 156 Congress
" Vincent L baker res 168 Fifth av Lans
" Viola married James O'Donnell
" Walter J bricklayer h 168 Fifth av Lans
" Walter J jr res 168 Fifth av Lans
" William brushmaker h 665 Second av Lans
" William foreman h 376 Third
" William mattressmaker res 2104 Seventh av
" William teamster res 514 River
" William h 821 River
" William h 40 Ida
" William C clerk Troy Record res 2633 Sixth av
" William E steno h 2623 Sixth av
" William F (Vale Bakery) 330 Congress h 239 Eighth
" William F blacksmith res 116 Third
" William H butcher h 94 Hoosick
" William H carpet cleaner r 526 Congress h 1738 Highland av
" William H grocer 529 Fifth av Lans h 294 do
" William H pastor St Peter's R C church h 2310 Fifth av
" William H plumber res 316 Congress
" William J bricklayer res 168 Fifth av Lans
" William J hoseman Auto Pumper No 1 h 434 Second av
" William L res 294 Fifth av Lans
" William M student R P I rem from city
" William P machinist h 73 Thirteenth
" William V student res 245 Eighth
" Winifred M res 44 Second av Lans
" W Irving physician 116 Third h do
" & Monahan (John P Walsh, John W Monahan) real estate 217 Ilium bldg
" see Walch, Welch and Welsh
Walter Clarence F student R P I res 707 Fulton
" Genevieve K teacher High school Lans res 595 Fifth av do
" John carpenter h 666 Third av Lans
" John h 81 Ida
" L Franklin foreman 433 River h 141 Third
" Victor J baker h 26 One Hundred Tenth
" Waldemar shoe repairer 2296 Fifth av h 2243 do
Waltermire Paul chauffeur h 2239 Sixteenth
Walters Agnes M steno res 42 Grant av
" Anna stitcher Cluett's res 3163 Sixth av
" Antone laborer h 14 Front
" Grace Mrs h 137 William
" Henry F collector 13 Second h 4 Ingalls av
" Henry J crane man h 872 Third av Lans
" Roland electrician res 137 William
" Samuel C clerk R M S h 42 Grant av
" William M rem to Watervliet
Walther Alice E phone opr 249 River res 113 Ida
" Barbara widow Frederick h 2234 Sixth av
" Frederick molder res 2234 Sixth av
" F Andrew driver h 11 Ford av
" Helen C opr res 113 Ida
" John C chauffeur res 17 Ford av
" Joseph J elevatorman Frear's h 844 River
Walthers John H knitter h 445 Seventh av Lans
Wanamaker Julius butler h 172 River
Wander Floyd D optometrist 2 Times bldg res 118 Fifth av Lans
Wands Kate L teacher Whipple school Lans res 614 First av do

Wang Chi-han rem to Trenton N J
" Tai Ching student R P I
Wangner Georgianna res 131 Second av Lans
Wanmer George B jr electrician h 6 Ingalls av
Wansbury Anna res 3279 Sixth av
" Thomas E rem to Albany
" Thomas J laborer res 3279 Sixth av
" William J h 350 Washington
" William P collar turner h 3279 Sixth av
Wanser Benjamin C operator Congress-st bridge h at Watervliet
Wansy Peter cook h 162 Earl
Wappler Dolph student R P I res 128 Twelfth
Warburton Winthrop E student R P I
Ward Alice widow Elmer grocer 355 Ninth h do
" Alice B res 122 Second
" Anna collar stitcher Cluett's res 615 Grand
" Annie widow Edward collar worker h 29 One Hundred Twenty-second
" A Walter salesman 169 River h at Saratoga Springs
" Bert M clerk P O res at Eagle Mills
" Bros (Frank J) vulcanizing 520 Fifth av Lans
" Catharine J widow James J h 229 Second
" Catherine V widow James F h 92 Adams
" Charles E foreman h 551 Third av Lans
" Charles F collar trimmer Cluett's h 11 Christie
" Charles W vice pres Sherry & Co Inc 171 River h 3248 Sixth av
" Dorothea student res 105 Sixth av Lans
" Earl L res 65 Ingalls av
" Earle machinist h 398 Third av Lans
" Edward D machinist h 577 Second av Lans
WARD EDWIN W wholesale confectionery 169 River h 105 Sixth av Lans—See page 1042
" Elisabeth h 505 First av Lans
" Ellsworth A brushmaker res 29 One Hundred Twenty-second
" Emma collar worker U S & C Co h 681 Fourth av Lans
" Frank brassworker h New Turnpike cor One Hundred Twenty-sixth Lans
" Frank janitor Keenan bldg 250 Broadway h do rm 26
" Frank A brushmaker h 39 One Hundred Twenty-second
" Frank J (Ward Bros) 520 Fifth av Lans h 569 do
" George A turner h 11 One Hundred Seventeenth
" George F presser h 1400 Fifteenth
" Gertrude M clerk 312 River res 716 Fourth av Lans
" Harriet Mrs h 526 Second av Lans
" Harry shirt cutter E & W res 526 Second av Lans
" Harry X, U S N res 11 Christie
" Helen clerk 261 River res 26 Keenan bldg
" H Judd (Hayner & Ward) lawyer 16 First h at Colonie
" Irving M advertising mgr 28 King res 161 First
" James laborer res 23 Hoosick
" James h 36 Thirteenth
" James C ironer res 65 Ingalls av
" James F died May 31 1923
" James J mason 2950 Sixth av h do
" James M Mrs res 153 N First
" John helper res 149 Fifth av Lans
" John H chauffeur h 65 Ingalls av
" John P brushmaker res 526 Second av Lans
" John P vulcanizer 520 Fifth av Lans h 522 do
" Joseph res 192 Ninth
" Julia widow Theodore h 618 River
" Louise K asst trust officer Mfrs Nat Bank res 18 Walker av
" Luke died June 26 1922
" Margaret clerk res 473 Second
" Margaret collar worker Cluett's res 33 Second
" Mary collar worker res 23 Hoosick
" Mary widow James E res 2216 Fifth av
" Mary A Mrs dressmaker res 9 First
" Mary E, Cluett's res 2216 Fifth av
" Mary E Mrs res 65 Ingalls av
" Nellie h 473 Second
" Olive W married Robert W Dodds rem to Brooklyn
" Reginald J h 1625 Sixth av
" Richard J produce 1516 Sixth av
" Richard J jr salesman 1516 Sixth av h 1618 Fifth av
" Robert collar trimmer h Rensselaer nr Tenth
" R Halsted Mrs h 122 Second
" Theodore J buttonhole opr res 618 River
" Thomas laborer res 1620 Fifth av
" Thomas B laborer h 376 Second
" Thomas E machinist h 777 Fourth av Lans

Ward
" Wales N floor mgr 169 River res 105 Sixth av Lans
" William died Jan 1923
" William A porter h 716 Fourth av Lans
" William B grocer 356 Tenth h 358 do
" William H ice cream maker h 233 Second
" William R res 122 Second
Warden David S laborer h 814 Federal
" John C dep collector U S Int Rev 17 Federal bldg h 746 Second av Lans also alderman 17th ward
" Mae C student res 746 Fourth av Lans
Wardwell Harry I rem to Stamford
Ware Carl N student R P I res Burdett av nr Hoosick
Warenda Milcz laborer h 532 Second
Warendorff Walter P student R P I res 128 Twelfth
Warensky Andrew W machinist h 27 Jefferson
Warger Ida steno 10 First res at Averill Park
Warhurst Adella V Mrs, Frear's h 199 Seventh av Lans
" Carlton musician res 199 Seventh av Lans
" Harry A h 199 Seventh av Lans
Warix Herbert patternmaker res 340 First
Warmt George V awning hanger 315 River res 13 One Hundred Sixteenth
Warner Addie M foreman res 45 Collins av
" A Francis reporter Troy Record h 94 Hoosick
" Carrie h 1820 Fifth av
" C & E (heirs of Ebenezer and Charles Warner) 429 River
" Fred clerk Oakwood cemetery res 443 Eighth av Lans
" Fred M engineer h 870 Seventh av Lans
" George machinist h 15 Oakwood av
" George H res 521 Grand
" Harold F res 870 Seventh av Lans
" Henrietta C widow Edward res 5 Grant av
" John conductor N Y C res 2144 Fifth av
" John O collarcutter h 478 Tenth
" Libbie Mrs shirt stitcher h 2122 Seventh av
" Mary F forewoman h 61 Congress
" Rose widow John shirtworker Cluett's h 340 River
" William R engineer B & M h Oakwood av cor Summit av
" William W mgr 4 Times bldg h at Albany
Warnick Frank rem from city
" James clerk res 3245 Seventh av
Warnken August machinist res 1315 Fifteenth
" Clarence G painter res 751 River
" George W polisher 15 Front res 751 River
" Georgianna widow Herman h 751 River
" Henry A cigarmaker 113 Congress h 1315 Fifteenth
" Henry L died March 29 1923
" Jacob pressman 14 First res 1315 Fifteenth
Warnock Anna widow Edward h 350 Eighth
" Catherine M married Earl Fogarty
" Charles painter h 19 North
" Daniel surveyor res 26 Fonda av
" Delia widow John h 1 Victoria av
" George clerk P O h 196 Hoosick
" James A painter h 82 King
" John died May 27 1923
" Joseph vulcanizer 48 Fourth h at Watervliet
" Mary housekeeper res 526 Eighth
" Robert A carrier P O h 94 Eagle
" William res 19 North
" William J upholsterer res 169 Third
Warnt Mary widow William h 1322 Fifteenth
Warr Ellen L widow John H h 108 Fourth
" John T accountant res 487 Second
" Julia H res 108 Fourth
" Margaret S teacher school 5 res 108 Fourth
Warren Anna stitcher res 3 Burke
" Bros Co rem from city
" Catherine widow Dennis h 3 Burke
" Charles D asst foreman h 147 Fifth av Lans
" Chester I Mrs res 200 Wash
" Clarice M bookkeeper res 11 Woodrow ct
" Clyde M foreman 684 Pawling av h 18 Billings av
" Edward R collarcutter Powers h 629 Fourth av Lans
" Eliza F h 15 One Hundred Fifteenth
" Eugene mgr h Westover rd
" Frederick G clerk h 604 Federal
" Helen collarworker E & W res 1639 Fifth av
" Homer O (Warren & Aderhold) Troy Business College Boardman bldg rm 402 h 11 Woodrow ct

Warren
" James conductor U T Co res 809 First av Lans
" John D Rev h 319 Spring av
" John H clerk h 43 Havermans av
WARREN J M & CO hardware and iron also Troy Stamping Works 241-243-245-247 River—See page 1068
" Lizzie E widow Frank h Brunswick rd n Orchard av
" Mary R res 167 Second
" N B & Bros Estate office 257 Broadway
" Roy P student R P I res 57 Second
" Walter Philips jr vice pres Fuller & Warren Co River cor Monroe h 171 Second
" Walter P Mrs h 200 Washington
" William Elkon student res 11 Woodrow ct
" William Henry pres Fuller & Warren Co River cor Monroe h 167 Second
" William K cleaner Union sta h 2319 Seventh av
" Wilson B molder res 763 Second av Lans
WARREN & ADERHOLD (Homer O Warren, William H Aderhold) props Troy Business College Boardman bldg 346 Fulton—See front cover and page 1101
Warriner Frances A teacher domestic science Troy schools res 129 Sixth av Lans
Washburn Donald H student R P I res 272 Hoosick
" Irving S, State trooper Lake av cor Rankin av
" William H Mrs h 19 Lee av
Washburne Ernest S foreman h 2 Warren av
WASHINGTON PARK GARAGE Inc F A Dunn pres and treas 191-193 Fourth—See page 1001
" Restaurant (Peter Sarris, Michael Vagenas) 295 River
" Virgie res 123 River
Washock Stephen laborer h 502 First
Wassmandorf Herman cigarmaker 113 Congress h 151 Fourth
Wasson Marion B nurse Troy Hospital 56 Oakwood av res do
Waterbury Archibald H salesman h 3226 Sixth av
" Esther C kindergartner school 15 res 3226 Sixth av
" H Lewis treas John L Thompson Sons & Co Inc 161 River h 1600 People's av
" Rose widow Emerson res 3226 Sixth av
Waterman Anna E widow Marcus M h 15 Blakeley ct
" Fannie M res 37 Collins av
" Frank res 63 State
" George B blacksmith h 104 Ninth
" Grace L teacher Emma Willard school h 37 Collins av
" John F driver h 486 Seventh av Lans
" Marion res 15 Blakeley ct
" Max (Brilliant Electric Co) 29 Congress h 165 First
" Pauline steno res 165 First
Waters Bridget M died March 1923
" Catharine housekeeper res 239 Hoosick
" Catherine E collarworker h 2707 Sixth av
" Daniel F clerk res 3073 Sixth av
" Elizabeth res 145 First
" Francis P clerk 533 Pawling av res 363 Congress
" James F clerk 108 Congress h 247 Madison
" Jesse res 2707 Sixth av
" Jesse F carpenter h 2420 Sixth av
" John J com trav h 630 Second av Lans
" John J helper h 166 Hill
" Joseph J elevatorman Frear's h 844 River
" Joseph J jr clerk res 844 River
" Joseph P brakeman B & M h 383 Ninth
" Julia F dressmaker 239 Hoosick res do
" Loretta M cashier res 323 First
" Lucy res 844 River
" Margaret widow John h 3073 Sixth av
" Martha R collarworker res 3073 Sixth av
" Mary C res 363 Congress
" Mary E collarworker res 3073 Sixth av
" M B Mrs h 119 Twelfth
" Patrick J buttonholer h 96 Hutton
" Peter J foreman 394 Congress h 363 do
" Samuel S mgr h 245 Pawling av
" Thomas conductor U T Co res 323 First
" William H conductor h 323 First
" William J laborer h 220 First
Watervliet Chemical Co William D Bunny medicine mfrs 207 River
Watkins Edward S com trav 175 River h at Rutland Vt
" Eustace V rem from city
" Florence A res 2210 Fifteenth
" Paul L student R P I res 2347 Fifteenth
WATKINS TOM S & CO coal Front cor Fulton—See page 1037
Watrobski Frank J tailor 66 Congress rm 3 h 543 Second
" Joseph tailor 78 Fourth h 32 Eighth
Watrous Amelia Mrs collarworker E & W h 16 Park View ct
" Dorothy phone opr res 16 Park View ct
Watson Albert J men's furnishings 80 King and news dealer 78 do h 162 Ninth
" Albert J res 201 Tenth
" Anna C stitcher h 2651 Fifth av
" Arthur J janitor school 5 h 201 Tenth
" Arthur J jr clerk D & H res 201 Tenth
" Celina R Mrs res 194B Stow av
" Charles E collarworker res 2651 Fifth av
" Charles H clerk 313 River h 2619 Sixth av
" Delia widow William J h 834 River
" Frank police 1st precinct h 561 First
" Frank P clerk res 561 First
" Frederick G carrier P O h 319 Fifth av Lans
" George turner res 796 River
" George F engineer h 171 Oakwood av
" Henry K chauffeur h 152 Ninth
" Herbert F shipper B S Co res r 725 Pawling av
" Ida M h 3230 Sixth av
" Margaret widow John h 796 River
" Pierce J telegraph repeater attendant 925 Third av Lans h 733 do
" Sadie E steno res 2651 Fifth av
" Stabilator Co of Troy (Julian W Williams) 48 Fourth
" William F laborer res 561 First
" William H com trav h 333 Congress
" William H janitor h 1633 Fifth av
" William M rem to Albany
Watt Kenneth G student R P I
" Robert J auto mechanic 347 Fifth av Lans h at W'vliet
Wattenberg Albert rem from city
" Esther widow Sam rem from city
Wattendorf John molder res 914 Fifth av
" John papermaker h 43 Brookview
" Margaret M starcher Ide's res 914 Fifth av
Watts Albert collector Magill Island h at Raymertown
" Charles W fireman B & M h 2780 Sixth av
" Earl A adv dept 521 River res at Raymertown
" John C engineer harbor and dock com City Hall h gatehouse "Springside' 'Burden av
" Samuel bleacher res 884 River
" William H clerk 1 Franklin sq res do
" William W foreman 521 River h 209 Ninth
Waufle Harvey W conductor B & M h 2914 Sixth av
Waugh Alexander F grocer 1407 Hutton h do
" Edward N printer Troy Times Art Press res 121 Fourth
" Frederick K student R P I res at Albany
" John H watchman h 2269 Sixth av
Way Carleton res 48 Glen av
" Herbert A printer Troy Record h 48 Glen av
" Jennie collarworker U S & C Co h 783 Fourth av Lans
" Myron farmer h Tibbits av bey Orchard av
Wayside Service Station (Edward J Buckley) 644 Pawling av
" Telephone and Auto Service Co Inc 1 Cannon pl
Wealch Martin L h 519 Pawling av
Weaser Catherine Mrs clerk res 139 First
Weast Francis clerk h r 166 Hill
" Margaret widow Francis res r 166 Hill
Weatherby C Ida widow Nelson L died Oct 18 1922
Weatherwax Andrew rem to W Sand Lake
" Edgar H shipper h 419 Seventh av Lans
" Francis maid res 34 Pine Woods av
" George S porter ft Fulton res 198 Pawling av
" Hannah M h r 515 Pawling av
" William clerk 17 Third res 419 Seventh av Lans
" William concrete worker res 29 One Hundred Twenty-second
" see Wetherwax
Weaver Annie Mrs res 802 First av Lans
" Carrie dressmaker res 188 Sixth av Lans
" Charles A machinist h 183 Third
" Charles I cigarmaker 113 Congress h 71 College av

Weaver
" Clarence T asst paying teller Troy Savings Bank 32 Second res 2343 Fifteenth
" Edwin C h 470 Second av Lans
" Ella collarworker U S & C Co h r 521 Fourth av Lans
" Emma Mrs stitcher h 29 Thirteenth
" Florence collarworker res 896 Fifth av Lans
" Frederick h 464 Second av Lans
" Frederick W patternmaker res 1641 Tibbits av
" George M res 470 Second av Lans
" Hattie A res 470 Second av Lans
" Henry N clerk U S & C Co res 464 Second av Lans
" James brushmaker h 658 Fifth av Lans
" Joseph N driver Am Ry Ex h 802 First av Lans
" Katherine teacher Emma Willard school res do
" L helper 261 River res 896 Fifth av Lans
" Martin T machinist h 1710 Seventh av
" Mary h 896 Fifth av Lans
" Mary I music teacher 183 Third res do
" Ralph H clerk Troy Record res 1710 Seventh av
" Sarah widow George h 188 Sixth av Lans
" Thomas E bookkeeper 285 Second h at Eagle Mills
" William F chauffeur h 509 Fifth av Lans
" William J res 183 Third

Webb Bessie E collarworker res 115 Fifth av Lans
" Charles D boxmaker Cluett's res 115 Fifth av Lans
" Edna D married Edward C Hinkelman
" Esther E steno Batavia cor Burden av res 1 Pawling av
" Harley laborer res 1632 Sixth av
" Harriet F dressmaker res 9 Lansing av
" Helen W teacher dancing res 9 Lansing av
" Hobart E electrician 407 Fulton h 80 Mt-Pleasant av
" Isabella Mrs nurse Leonard Hospital
" Minnie W widow Henry F h 9 Lansing av
" Nellie A widow Amos h 115 Fifth av Lans
" Richard A supt 684 Pawling av h 7 Blakeley ct
" Richard B collarworker Cluett's h 1 Pawling av
" Ruth Mrs res 4 Hutton
" Stewart salesman 235 River res 9 Lansing av

Webber Mary collarworker h 47 One Hundred Twelfth

Weber Anna M steno 520 Congress res 26 Grant av
" Charles machinist B I Co res 26 Grant av
" Charles W rem to Elmira
" Ethel h 2156 Sixth av
" Frank J clerk 245 River h 28 Sheridan av
" Frank R brushmaker h 188 Seventh av Lans
" Fred clerk 245 River res 26 Grant av
" Vincent packer B I Co h 26 Grant av

Webster Ada B forewoman res 811 River
" Benjamin E died Jan 17 1923
" DeSilva h 811 River
" Edward A foreman P O h 5 Stannard av
" Edward S draftsman res 811 River
" Elsie W res 811 River
" Emma cook Samaritan Hospital res do
" Emma maid h 522 Eighth
" Frederick W boxmaker h 825 Sixth av Lans
" Howard J clerk 521 River h 404 Third av Lans
" Jasper C cutter Ide's res 811 River
" Jennie L h 89 Ninth
" Kenneth J com trav res 40 One Hundred Fourteenth
" Ruth Mrs steno res 7 Locust av
" Theodore A engineer res 5 Stannard av
" William B student R P I
" W Harry supt 383 Third av Lans h 207 Seventh av do

Weckmuller Paul F laborer h 467 Fourth av Lans
" Paul F jr clerk res 467 Fourth av Lans

Weddeburn Albert baker 365 River h 596 Sixth av Lans

Wedermann Julius J cigarmaker 113 Congress h at Cohoes

Weed Anna widow Frank res 3 Gurley av Lans
" Beulah A (The French Shop) millinery 81 Fourth res 87 do
" Clifton M student R P I res 119 Twelfth
" D Everett com trav res 173 Seventh av Lans
" Eldridge D com trav h 173 Seventh av Lans
" Ellen G widow Frank h 173 Seventh av Lans
" Fannie E res 173 Seventh av Lans
" George L student R P I res 350 Hoosick

Weed
" Margaret L Mrs nurse res 173 Seventh av Lans
" Ralph E ins agt h 70 Sixth av Lans

Weeden Ezra supt Rice bldg h 215 Congress
" Harold papermaker res 130 Congress

Weedfold Ovid S china repairing 31 One Hundred Eleventh h do

Weer Letitia teacher Russell Sage College res 63 First

Wehmeyer Alice h 179 Eighth
" Edith married Charles W Barnes

Weiand Sarah widow Joseph res 97 Hill

Weidemeyer Emma married Louis J Jillisky
" Robert J laborer res 231 Congress

Weidenbacher Emma C collar stitcher Cluett's res 18 Spring av
" Frank porter Troy Cold Storage Co h 18 Spring av
" Joseph fireman D & H h 18 Spring av
" Vital blacksmith's helper D & H h 18 Spring av
" William J collarworker Ide's res 18 Spring av

Weidman Elsie collarworker h 613 Congress

Weigel William H helper D & H res 211 Stow av

Weikel Charles B rem to Santa Cruz Calif

Weil Norman C student R P I res Avenue B cor Fifteenth

Wein Alfred J machinist res 413 Sixth av Lans
" Elna res 413 Sixth av Lans
" Hans patternmaker res 413 Sixth av Lans
" Jens D pastor Our Savior's Scandinavian Evangelic Lutheran church h 413 Sixth av Lans
" John F rem to Schenectady

Weinand S August clerk 261 River res at G I

Weinberg Anna M res 170 First
" Benjamin (Weinberg's Women's Shop) 304 River h 2331 Sixteenth
" Harry O student res 152 Third
" Jerome I (Snappy Clothing Co) 290 River res 152 Third
" Louis (Standard Clothing Co) 276 River h 152 Third
" Morris G (Snappy Clothing Co) 290 River res 152 Third

Weinberg's Women's Shop (Benjamin Weinberg) cloaks and suits 304 River

Weinbrecht Helen M stamper res 252 Third av Lans

Weiner Ellis house furnishing goods 137 Congress h 139 do
" Jacob pedler h 144 River
" Mollie clerk 137 Congress res 139 do

Weingartner Arthur E salesman 44 Ingalls av h 646 First av Lans
" Charles E brushmaker h 113 Earl
" George A sheet metalworker h 64 Ingalls av
" Irving laborer h 914 Fifth av
" Teresa widow Lawrence res 128 Ida

Weingroff Hannah saleswoman 22 Third res 2338 Sixteenth
" Samuel tailors' trimmings 382 River h 2338 Sixteenth
" Thelma res 2338 Sixteenth

Weinhecht Anna res 192 Ninth

Weinman Henry F tailor h 30 Sausse av

Weinrib Joseph student R P I res 164 Eighth

Weinstein Bros (Jacob and Morris) props New York Store cloaks and suits 6 King and 388 River
" Charles J (The Stylish Stout Shop) 52 Fourth res 46 do
" Isadore J mgr 388 River and 6 King h 597 N Lake av
" Jacob (Weinstein Bros) 6 King and 388 River h 195 Hoosick
" Leo S student res 195 Hoosick
" Morris (New York Store) cloaks 6 King and 388 River h 197 Hoosick
" Sarah Mrs res 179 First

Weinz Harriett widow Christopher h 677 Fourth av Lans

Weinzler Taylor student R P I res People's av cor Eleventh

Weir Mary F teacher school 14 res 194 Sixth av Lans
" Michael J sewing machines 40½ State h 194 Sixth av Lans

WEIR WILLIAM E realtor 15 Second h do—See line back cover

Weisberg Max furrier 53 Congress h 68 Second
" Max jr (Specialty Silk Shop) 53½ Congress res 68 Second

Weisbrod Joseph A beverages 1 Jackson pl h 182 Third
" Joseph C grocer 52½ State h 50 do
" Mary Mrs, Frear's res 182 Third
" Otto elevatorman h 182 Third

Weisenforth Anna F forewoman 619 River res 176 Fourth
" Edward J machinist h 739 River
" Frank clerk h 176 Fourth
" see Weisenforth

Weiss Adam helper res 209 Lincoln av
" August collarturner Cluett's res 663 Fourth av Lans
" Bankraz laborer h 209 Lincoln av
" Bernard M chauffeur h 36 Farm
" Charles F machinist res 28 Spring av
" Elizabeth widow Francis h 663 Fourth av Lans
" Eva stitcher Ide's res 209 Lincoln av
" Harry treas and mgr 90 Congress h 9 Hawthorn av
" Ida A steno 744 Pawling av res 28 Spring av
" Jacob laborer res 209 Lincoln av
" Joseph mason res 30 Blakeley ct
" Julius machinist h 28 Spring av
" Margaret housekeeper res 209 Lincoln av
" Mary res 200 Congress
" Matilda J B, Frear's res at G I
" Matthew woodworker h 200 Congress
" Max rem to Rumania
" Samuel B clerk res 9 Hawthorn av

Weist see Weast

Weittstein William S shirt waist mfr h 1601 Tibbits av

Welch Annie maid Troy Hospital 56 Oakwood av
" Arthur machinist h 766 Second av Lans
" Blanche E nurse res 231 Eighth
" Cornelia E widow William res 553 Fourth av Lans
" George H mgr 844 River h 190 Sixth av Lans
" George H jr wholesale confectionery 844 River res 190 Sixth av Lans
" Harry R tel opr h 553 Fourth av Lans
" Helen E steno 844 River res 190 Sixth av Lans
" J Don discount clerk Mfrs Nat Bank h 230 Sixth av Lans
" see Walch, Walsh, Welsh and Wealch

Welcome Charles farmer res 39 Sheridan av
" Charles helper h 606 Fourth
" Edith housekeeper res 39 Sheridan av
" Emma collarworker res 39 Sheridan av
" Frederick ironworker B I Co h 39 Sheridan av
" Frederick jr ironworker B I Co res 39 Sheridan av

Weldon Nellie widow Frank J h 118 Ferry

Weller Anna widow Jacob H h 287 Fourth av Lans
" Charles H repairman h 52 Bank
" Christopher J pharmacist 77 Congress h at G I
" Dean clerk Nat State Bank of Troy 297 River res 52 Bank
" Earl clerk res 52 Bank
" Florence A collarworker h 48 State
" George bricklayer res 152 Congress
" Jacob H died May 9 1923
" Julia A milliner res 287 Fourth av Lans
" W Frank barber 66 Congress h 1629 Seventh av

Welling Frank laborer res 674 River
" George J printer res 674 River
" John starcher E & W h 307 First

Wellington Arthur E books 882 Sixth av Lans h do
" Arthur H sec Tinley-Wellington Co Inc 45 Third h at Watervliet
" Barrett R lawyer 17 First rm 5 res 46 Fourth
" John M res 882 Sixth av Lans
" Marjorie M phone opr 478 Second av Lans res 882 Sixth av do

Wells A Leslie salesman 27 King res 1702 Seventh av
" Byron E foreman 347 Fifth av Lans h 17 One Hundred Eighth
" Catherine married Thomas Carpenter
" Charles E res 2370 Sixth av
" C Edward collar turner Cluett's res 2370 Sixth av
" Edward cutter Cluett's res 50 Thirteenth
" Elizabeth h 12 First
" Elizabeth widow Thomas res 1800 Seventh av
" Elvie Mrs res 79 River
" Fred B advertising agt 399 River res 725 Federal
" George C clerk Am Ry Ex h 123 Eighth

Wells
" George L ins h 52 Fifth av Lans
" George W B salesman and furniture polish mfr 179 Fifth av Lans res do
" Grace C buttonholemaker Cluett's res 50 Thirteenth
" Grace C widow J Pardon h 477 Third av Lans
" Harold S machinist res 477 Third av Lans
" Harry H foreman 322 Fifth av Lans h 160 Seventh av do
" Howard H auto repairer 340 Fifth av Lans h 160 Seventh av do
" H LeGrande musician 12 Third res at W'vliet
" John res 723 Fourth av Lans
" John A beverages 2813 Sixth av h do
" John W clerk res 12 Cottage
" Leslie com trav res 1702 Seventh av
" Lillian M Mrs, Frear's h at G I
" Margaret res 192 Ninth
" Mary widow Thomas h 12 Cottage
" Mary L widow Alfred h 50 Thirteenth
" Minerva Mrs h 10 Union
" Sidney P h 723 Fourth av Lans
" Thomas res 192 Ninth
" William H packer h 2275 Fifth av

WELLS & COVERLY Inc outfitters 334 to 340 River and 13–19 Fourth—See line back cover

Wellstood Alfred B rem from city

Wellworth Annie starcher h 411 Third
" James A clerk res 456 Fourth
" John G clerk D & H res 456 Fourth
" John J janitor Troy High school h 456 Fourth
" Thomas I clerk D & H res 456 Fourth

Welsh Catherine E widow Edward F h 137 Second av Lans
" Harry J foreman h 225 Stow av
" Mary steno 669 River res at Cohoes
" Mary T stitcher res 494 First av Lans

Wemett Herbert chef 74 Congress h 113 Second av Lans

Wemette Delima collarworker Cluett's res 184 First
" Edward engineer h 184 First
" Theodore brakeman N Y C res 184 First
" Violetta F collarworker Cluett's res 184 First

Wemple Jay C newsdealer 556 Fulton res 457 do

Wench James A carpenter res 2205 Fifteenth

Wend Carl W chauffeur res 179 Fifth av Lans
" Charles W contractor 179 Fifth av Lans h do

Wendell Arthur E grocer Hoosick cor Lee av h do
" Bernard carpenter h 21 Sheridan av
" Bernard jr machinist h 21 Sheridan av
" Edward R salesman res 2 Winter
" Estella M steno 92 Fourth 5th fl res 17 Munro ct
" Esther widow William H h 2 Winter
" Frank G driver 2436 Sixth av res 26 Rensselaer
" Hazel laundress Troy Orphan Asylum res do
" Ida M collar turner res 2 Winter
" Ida M steno 206 Rice bldg res at Averill Park
" Isaac h 1934 Fifth av
" James H foreman Cluett's h 2308 Twelfth
" Philip I h 17 Munro ct

Wendling George A mgr 353 Broadway h 40 State

Wentworth Julia Mrs res 417 Fourth

Wenzel Alfred bookkeeper res 145 Third
" Walter F foreman P O res 202 Broadway

WERGER CHARLES & CO (Charles H Werger) stationers 4 Ilium bldg 406 Fulton—See page 1105
" Charles H (Charles Werger & Co) 4 Ilium bldg 406 Fulton h at Averill Park
" Edith P clerk 4 Ilium bldg res at Averill Park
" Elsie E clerk 4 Ilium bldg res at Averill Park

Wern Margaret E dressmaker Broadway cor Third h at Watervliet

Werner Annie married Robert Moeller
" Charles W salesman Frear's res 443 Eighth av Lans
" Fred clerk Oakwood Cemetery h 443 Eighth av Lans
" Josephine clerk (G I) res 443 Eighth av Lans

Wertheim Caroline widow William res 18 Collins av
" Hannah H widow Aaron J h 231 Pawling av
" Marguerite widow Irving H, Frear's res 6 Woodlawn av
" Milton A real estate (Schenectady) res 231 Pawling av

Werzinger John D watchmaker and engraver 301 River rm 302 h at Watervliet

Wesley Joseph F pipefitter h 76 Division

Wessbecher Frank A baker 44 Hoosick h do

Wessels Eliza widow Alfred rem to Centre Brunswick

Wessoleck Sheldon M student R P I res 272 Hoosick
West Alden B student R P I res 229 Eighth
" Arthur machinist res 2141 Seventh av
WEST A E PAPER BOX CO paper box mfrs 548 First av Lans—See page 1029
" Burton, S O Co h 151 Fifth av Lans
" Catherine Mrs res 29 One Hundred Seventeenth
" Daniel N variety 3005 Seventh av h 3006 do
" Dexter C chauffeur h 19 Summit av
" Frank H machinist h 291 Fourth
" George laborer res 152 Congress
" Henry D laborer res 453 Fourth av Lans
" Millard F laborer h 453 Fourth av Lans
" Myra E clerk 312 River res 291 Fourth
" Nicholas T gardener h 3 Brunswick av
" Nicholas T jr h 20 Cypress
" Robert N pres Adams Laundry Machinery Co 2 River h at Brooklyn
" William foreman res 700 Second av Lans
Westbrook John H (Lewis & Westbrook) ft of Grand also supervisor of 2d ward h 171 Congress
" Joseph res 171 Congress
" Robert J tinsmith 134 Fourth h 171 Congress
" Robert J jr tinsmith 134 Fourth h 293 Congress
" Russell T consulting engineer (Albany) h 614 Fifth av Lans
" William W tinsmith 134 Fourth res 171 Congress
Westerberg Frederick S rem from city
Western Union Telegraph Co 249 River and Union Station
Westervelt Carpet Cleaning Co (Timothy A Devane) 27–29 Harrison pl
Westfall Adelmar building mover h 20 Park av
" Arthur G collar cutter h 845 Seventh av Lans
" Chester student res 1647 Tibbits av
" Claude molder h 59 Ingalls av
" Earl res 59 Ingalls av
" Eleanor collarworker res 20 Park av
" Genevieve collarworker res 20 Park av
" Jane widow John D res 1647 Tibbits av
" Loretta collarworker Cluett's res 20 Park av
" Ruth B res 1647 Tibbits av
" Seward E feed foot of Adams h 1647 Tibbits av
Weston Arthur B clerk 350 Broadway h 290 Fourth av Lans
" George h 4 Grant av
" Ida B clerk 521 River res 290 Fourth av Lans
" James J ironworker h 42 Ida
Westonhouse Sarah h 750 First av Lans
Westover Hattie dressmaker 20 Munro ct res do
Westphalen Andrew painter 181 River h 137 Congress
Westwood Ella G steno 79 Fourth and music teacher 95 Sixth av Lans res do
" Mary E steno (Albany) res 95 Sixth av Lans
" Sarah widow John H J h 95 Sixth av Lans
Wetherbee Roy A finisher 261 River h 509 Second av Lans
Wetherwax Dorothy clerk res 7 Frear av
" Florence asst cook Troy Orphan Asylum res do
" George clerk h r 198 Pawling av
" Ida V h 567 Second av Lans
" John T collar cutter h 7 Frear av
" Mary A h 567 Second av Lans
" see Weatherwax
Wetmore Arnold G student res 269 Fifth av Lans
" Frederick H (Empire Letter Co) 240 River h 269 Fifth av Lans
Wetsel Edwin H insp of engineering works 10 One Hundred Twelfth h at Melrose
" George I laundryman Troy Orphan Asylum h 37 Munro ct
Whalen Agnes Mrs forewoman E J Conlin Co h 107 Jackson
" Anna res 76 King
" Catherine widow Joseph died Nov 17 1922
" Cornelius W (Cornelius W Whalen & Son) 273 River h do
" Cornelius W & Son (Cornelius W and Walter C) awnings 273 River
" Cornelius W jr salesman 273 River res do
" David butler h 334 Congress
" Edward h 192 Ferry
" Edward J Mrs driver h 832 Fifth av Lans
" Fannie A widow Michael h 13 Walnut
" Frank driver h 2654 Fifth av
" George J gasfitter 19 Second h 2 Sausse av
" James F mgr 291 River h at Waterford
" James H died May 18 1923

Whalen
" James H Est awnings 5 Franklin sq
" James J lockmaster ft Bond h 6 do
" Jennie E h 850 Third av Lans
" John engineer h 2252 Fifth av
" John H polisher h 1479 Fifth av
" John P asst pastor St Augustine's church res 25 One Hundred Fifteenth
" Joseph J auto mechanic res 530 Eighth
" Josephine res 2410 Fifth av
" Margaret E stitcher res 1479 Fifth av
" Mary widow Dennis F res 102 Hill
" Mary widow Patrick res 22 Cypress
" Mary F res 160 Hill
" Matthew laborer Union Station h 260 Madison
" Michael A cigarmaker r 374 Third res 260 Madison
" Michael A marine eng U S dredger h 41 Stow av
" Richard J machinist h 160 Hill
" Thomas clerk 386 First res 107 Jackson
" Thomas clerk 351 Fourth h 1022 Sixth av
" Thomas teamster h 66 Vandenburgh av
" Thomas jr ironworker B I Co h 46 Mann av
WHALEN THOMAS M awnings &c 315 River h 128 Fifth av Lans—See page 1013
" Walter ironworker h 18 Hoosick
" Walter ironworker res 2654 Fifth av
" Walter C (Cornelius W Whalen & Son) 273 River res do
" see Whelan
Whaley Elizabeth collarworker Ide's res 6 Hill
" Gilbert engineer res 1074 Second av Lans
" Margaret M widow Joseph h 6 Hill
" Michael E tinsmith 2153 Sixth av res 6 Hill
" Samuel C engineer h 240 Fifth av Lans
" William J machinist h 326 Second
" W Benjamin sec and treas Troy Brick Co Oil Mill Hill at B & M crossing Lans h at Albany
" John mason h 661 Second av Lans
Wheatley Harold asst station master Union Station h at Watervliet
" Harry usher Union Station h at Watervliet
" Norman machinist 14 Union res 20 Desson av
Wheeler Amelia Mrs nurse h 1610 Highland av
" Blanche C clerk 521 River res 2265 Sixth av
WHEELER BROS BRASS FOUNDERS Inc 2751 Fifth av MtOlympus—See page 1058
" B May res 181 Seventh av Lans
" Clara A clerk D & H res 2515 Fifteenth
" C Clark salesman 2791 Sixth av res 500 Pawling av
" Dexter E engineer B & M h 601 Grand
" Dorothy J nurse res 1610 Highland av
" Elizabeth widow Moses res 485 Fifth av Lans
" Elizabeth M steno 104 Fifth av Lans res 133 Second av do
" Elizabeth M widow Robert E h 2265 Sixth av
" Elsie L res 500 Pawling av
" Frank M coal 15 Cragin av h 183 Sixth av Lans
" Fred L civil eng The Ludlow Valve Mfg Co ft of Adams h 133 Second av
" George com trav h 80 Campbell's av
" Harold F res 512 Fourth av Lans
" Harold L foundryman res 132 Second
" Henry pres Union Nat Bank h 191 Pawling av
" Henry treas Wheeler Bros Brass Founders Inc 2751 Fifth av h 181 Seventh av Lans
" Ira N pressman Troy Record h 1815 Seventh av
" James h 25 Congress rm 39
" Jasper N brass molder 2751 Fifth av h 282 Fourth av Lans
" John foundryman 2751 Fifth av h 132 Second
" Joseph pres Wheeler Bros Brass Founders Inc 2751 Fifth av h 246 Stow av
" J Henry molder 2751 Fifth av res 181 Seventh av Lans
" Lillian M nurse res 1610 Highland av
" Martha collar tipper Cluett's res 246 Stow av
" Mary clerk res 2265 Sixth av
" Mary S bookkeeper 9 First res at Waterford
" M Arthur died July 17 1923
" Ralph A res 288 Fourth av Lans
" Raymond clerk res 2265 Sixth av
" Robert J clerk res 2265 Sixth av
" Roy L instructor R P I
" Ruth S res 500 Pawling av
" Thomas C molder h 12 Marvin av
" Thomas Edward jr mechanical dentist 403 Fulton rm 34 res 522 Fourth av Lans
" Thomas E watchman h 512 Fourth av Lans

Wheeler
" Thomas M motorman U T Co h 1456 Seventh av
" William (Guarantee Garage) 1 Hill h at W'vliet
" William park inspector and clerk 21 City Hall h Spring av cor Desson av
" William shipper 169 River h at Watervliet
" William teamster res 101 Madison
Wheelock Augusta Mrs died July 1922
" Berton E laborer h 188 Congress
Whelan Agnes L res 220 Third
" Bridget widow John h 245 Second
" Catherine widow John J h 2425 Fifth av
" David butler res 37 Congress
" D J Estate bottlers 108 Jefferson
" Edward J cutter Cluett's res 3 Park av
" Elizabeth A asst forewoman res 245 Second
" James A mgr 108 Jefferson h 220 Third
" Josephine F steno res 2425 Fifth av
" Katherine F res 220 Third
" Lucy A steno 201 Cannon bldg res 220 Third
" Margaret B forewoman h 1022 Sixth av
" Margaret E furrier res 245 Second
" Mary B dressmaker 245 Second res do
" Mary F teacher school 2 res 2425 Fifth av
" Mary J maid res 27 Locust av
" Michael F mgr res 2425 Fifth av
" Nora cook res 37 Congress
" Thomas V clerk res 1022 Sixth av
" William laborer h r 186 First
" Winifred laundress res 1022 Sixth av
" see Whalen
Wheland Charles A papermaker h 6 Orr
" Frederick W asst eng h 727 River
" Mary E Mrs lodginghouse 728 Federal
" William H barber 563 Congress res 11 Bleecker av
Whelley Elizabeth waitress res 476 First
Whimple Charles H shipper 36 Spring av h 222 Hill
" James P engineer h 198 First
" Lawrence M collar turner h 74 Havermans av
" Walter W laborer P O res 198 First
Whinnery Clara L res 852 Fifth av Lans
" Daniel produce h 896 Fifth av Lans
" Edith N milliner Frear's res 560 Fourth av Lans
" Essie collarworker U S & C Co res 888 Fourth av Lans
" Florence res 852 Fifth av Lans
" George A pedler h New Turnpike beyond One Hundred Twenty-sixth Lans
" Gibson T foreman res 560 Fourth av Lans
" Howard D painter res 560 Fourth av Lans
" John A electrician 560 Fourth av Lans h do
" Joseph pedler res New Turnpike bey One Hundred Twenty-sixth Lans
" Joseph W sec Young & Co Sheet Metal Workers Inc 618 Second av Lans h 626 do
" Mary boxmaker U S & C Co res 852 Fifth av Lans
" Matthew J confectionery 852 Fifth av Lans h do
" Matthew J jr tinsmith 618 Second av Lans h 84 Ingalls av
" Milford J electrician res 560 Fourth av Lans
" Robert N physician h 714 Third av Lans
" Rowland S res 560 Fourth av Lans
" Susan S res 852 Fifth av Lans
" William bookkeeper 169 River h at Waterford
Whipple Ardell widow John B died July 20 1922
" Charles A h 439 Fifth av Lans
" Fred J clerk 409 River h 381 Ninth
" James C clerk 556 Fulton res 447 do
Whisler Ralph B student R P I res 2183 Twelfth
Whitaker Abigail res 489 Third av Lans
" Drusilla res 489 Third av Lans
" James A tinsmith 11 One Hundred Nineteenth h 2 Gurley av Lans
" Julia T teacher Whipple school Lans res 2 Gurley av do
" Margaret E teacher Powers school Lans h 489 Third av do
" Thomas M laborer h New Turnpike Lans
Whitbeck Bessie widow Wesley h 1502 Seventh av
" Frank M gardener h 432 Seventh av Lans
" George U porter h 1626 Sixth av
" John J shirt ironer h 2121 Sixth av
" Joseph C res 1502 Seventh av
" Murrill beltmaker 6 Grand h at Eagle Mills
" see Witbeck
Whitby John R student R P I h 12 Willis
Whitcomb Ray supt h 46 Oakwood av

White Adelaide F stitcher res 82 Lincoln av
" Agnes M student res 810 Third av Lans
" Alexander R teacher Troy High school h Wayne nr Hoosick
" Alice M bookkeeper 361 River res 274 Fourth
" Anna res 2268 Sixth av
" Arthur L chauffeur h 2255 Fifth av
" Catherine collarworker h 6 Hill
" Catherine Mrs h 381 Second
" Christine student res 743 Third av Lans
" Clarence L farmer h 884 Third av Lans
" Daniel T machinist res 82 Lincoln av
" David A collarcutter Cluett's h 225 Fourth av Lans
" Edward h 731 River
" Edward J ironer h 3341 Sixth av
" Edward S student R P I res at Watervliet
" Electrical Co (George H White) electrical contractors 2272 Fifth av
" Emma E Mrs clerk h 250 Third av Lans
" Ethel boxmaker h 40 Harrison pl
" Eva B teacher Haskell school Lans h 214 Fifth av do
" George shirtcutter res 596 Second av Lans
" George D student R P I res 164 Eighth
" George H (White Electrical Co) 2272 Fifth av res 123 Eighth
" Gladys res 41 Collins av
" Harold A student R P I
" Harry h 67 Union
" Harry J physician 87 Second av Lans h do
" Harvey L stock clerk h 5 Manchester av
" Helen res 82 Lincoln av
" Jacob laborer res 204 Hill
" Jennie F Mrs dressmaker 432 Eighth h do
" Jennie L res 147 Fifth av Lans
" Johanna widow Frank res 1 Sycaway av
" John asst agent foot State res 6 Hill
" John H blacksmith B I Co h 82 Lincoln av
" Joseph res 31 Eighth
" Joseph F died July 2 1923
" Joseph G machinist h 877 Third av Lans
" Julia Mrs h 1714 Sixth av
" Julian H student R P I res 57 Second
" Lillian Mrs res 526 Fifth av Lans
" Louis M county tax clerk 7 Court House h 168 Fifth av Lans
" Lulu collarworker Cluett's res 6 Hill
" Mae A Mrs milliner 299 River res at G I
" Martha widow George h 70 Harrison pl
" Martin laborer h r 437 Third
" Mary Mrs domestic res 2105 Fifteenth
" Mary Mrs h 2108 Seventh av
" Mary T widow John h 204 Hill
" Michael molder h 8 Canal av
" Mildred F clerk 521 River res 168 Fifth av Lans
" Neil K supt schools Lans and principal High school Lans h 743 Third av do
" Nellie B forewoman 433 River res 201 Eighth
" Palmer A floorwalker 261 River h 170 Fifth av
" Palmer A 2d machinist res 168 Fifth av Lans
" Richard A h 71 Second suite 6
" Sarah Mrs h 510 First av Lans
" Sarah J widow Theodore H h 147 Fifth av Lans
" Thomas porter 22 Third
" Thomas res 1822 Francis av
" Thomas res 6 Hill
" Vernie G electrician res 553 Jacob
" Will D cigars and tobacco 355 Broadway h 41 Collins av
" William helper res 420 Tenth
" William A meterman 19 Second h 405 Ninth
" William E plumber res 810 Third av Lans
" William J watchman public works dept City Hall h 274 Fourth
" William P asst supt 208 Ilium bldg h 2268 Sixth av
" see Wight
Whitehead Alice C nurse h 149 Eighth
" Earl shipper 327 River res at G I
" Emma Mrs collarworker h 2 W Glen av
" Milton student R P I
Whitehouse Anna Mrs director 2446 Fifth av res 151 Seventh av
" Daniel engineer h r 369 Eighth
" Fred W pres and sec Troy Tire & Rubber Co Inc 2446 Fifth av h 151 Seventh av Lans
" Helen S manicure res 1028 Second av Lans
" John H supt The Ludlow Valve Mfg Co ft of Adams h 151 Seventh av Lans
" Priscilla Mrs res 2362 Sixth av
" Sybil M steno 763 Fourth av Lans res 114 Fifth av do
" Victor patternmaker h 114 Fifth av Lans
" William printer 14 First h 2362 Sixth av

Whitehurst Alfred supt 197 River h 1512 Jacob
" James T pres and treas Whitehurst Printing & Binding Co 197 River h 50 Third and at Waterford
" Printing & Binding Co The 197 River
Whitelegg John V bookbinder h 2216 Thirteenth
" Ruth M steno 18 Court House res 2216 Thirteenth
Whiteman Edith teacher res 33 Second
Whiting Ella M Mrs res Central av
" Frances G rem to New York
" Frank H died Oct 12 1922
" Frederick P printer Troy Times h at Waterford
" Harvey L chauffeur res 745 Second av Lans
" Leonard clerk h 95 Ford av
" Leonard knitter res 92 Ford av
" William L laborer h r 88 Ford av
Whitland Catherine E student res 164 Fourth
Whitlock Edna B res 219 Fifth av Lans
" Elizabeth T forewoman Cluett's res 219 Fifth av Lans
" Emma M collarworker res 219 Fifth av Lans
" George finisher 270 River h 219 Fifth av Lans
Whitman Albert J machinist h 499 Eighth av Lans
" Elizabeth M widow Lyman C h 7 Excelsior av
" Frederick J shirtcutter h r 725 Pawling av
" Frederick J jr boxmaker res r 725 Pawling av
" Herman milliner 93 Third res 122 First
" Israel tailor 2230 Fifth av h do
" Israel jr rem to Framingham Mass
" John res r 306 Third
" Kennard E student res r 725 Pawling av
" Minnie clerk 93 Third res 2230 Fifth av
" Norvin L student res r 725 Pawling av
" Walter H chauffeur res r 725 Pawling av
" see Witman
Whitney Charles special officer h 2145 Seventh av
" Charles A elevator opr h 329 Ninth
" Charles D (G I) h 2283 Sixth av
" Charles J chauffeur h 79 Lincoln av
" Charles W packer h 84 King
" David H mgr 2500 Sixth av h 11 Bleecker av
" Edith C attendance insp 27 Federal bldg res at G I
" Floyd T student R P I res 229 Eighth
" George H painter h 6 Manchester av
" Margaret M clerk 310 River res 79 Lincoln av
" Marion C clerk 310 River res 79 Lincoln av
" Mary Mrs collarworker h 156 Congress
" Patrick shoe repairer h 657 Fifth av Lans
" William E (West Side Structural Co, Watervliet) h 18 Westover rd
" William F clerk res 329 Ninth
" William H cutter Cluett's h 615 Congress
Whiton Edna M clerk 521 River res 2539 Sixth av
" Henry G asst mgr 10 Third h 2539 Sixth av
Whittaker Alfred machinist res 27 One Hundred Thirteenth
" Ruth B widow Marvin S res 476 Second av Lans
" Stella E teacher (Providence R I) res 476 Second av Lans
Whittemore Irwin W (Pember, Whittemore & Demers) architect 92 Fourth rm 401 h at Albany
Whittick Addie widow Joseph H res 1642 Sixth av
Whittle Mary F maid res 34 Myrtle av
" Richard T machinist res 186 Third
Whitty J Elwood supt h 842 Second av
Whitwell George E student R P I
" Henry (H Whitwell & Sons) 631 Second av Lans h at Brunswick
" Henry L (H Whitwell & Sons) 631 Second av Lans h 633 do
" H & Sons (Henry and Henry L) produce 631 Second av Lans
" Samuel I salesman 322 Fifth av Lans h 271 Sixth av do
Wiberley Charles H trusses &c 459 Broadway h 18 Woodrow ct
" Edna L teacher Troy High school res 18 Woodrow ct
" Irving C salesman 459 Broadway h 259 Pawling av
" Marion D asst 459 Broadway res 18 Woodrow ct
Wickert Charles bookkeeper 2359 Fifth av h 200 Tenth
" Edward A h 200 Tenth
" William collarcutter Barker's res 200 Tenth
Wickes Nellie res 1800 Seventh av
Wickham Lillie collarworker res 162 Sixth av Lans
Wickman Henry res 158 Fifth av Lans
Wicks Carrie M bookkeeper 2373 Sixth av res at Watervliet
" John H chairseater h 112 Earl
" Mabel F bookkeeper 303 River res at Lathams
" Martha widow William h 2137 Sixth av
" Philip cabinetmaker h 57 Fifth av Lans
Wickware Theodore collarturner Cluett's res 2502 av
" William carpenter h 431 Tenth
Widener Charles A eng B & M h 68 Middleburgh
" Grace L res 68 Middleburgh
Widstrand Erick W machinist h 511 Seventh av Lans
" Oscar civil eng res 511 Seventh av Lans
" Walter student R P I res 511 Seventh av Lans
Wieand Godrick L student R P I res at Watervliet
Wiegand Joseph res 64 Jefferson
" Mary widow William h 64 Jefferson
Wiekenburg William tailor res 122 Fourth
Wieland J J rem to Syracuse
Wiener Adolph furniture mover and packer 152 Congress h 180 do
" Lydia Mrs grocer 152 Congress h 180 do
" Milton M pres Monarch Brush Co 653 Third av Lans h at New York
" Sanford T vice pres Monarch Brush Co 653 Third av Lans res 1803 Seventh av
Wier see Weir
Wiese Lawrence E opr U T Co h 1 One Hundred Twenty-second
Wiesenforth Albert J auto repairer res 1404 Fifteenth
" Anna M married Daniel Clancy
" Casper B plumber h 1404 Fifteenth
" Joseph ice creammaker 326 Congress res 1404 Fifteenth
" Lena button sewer res 1404 Fifteenth
" Pauline h 1404 Fifteenth
" William carpenter h 42 College av
" see Weisenforth
Wiesner Paul C rem from city
Wiesock John puddler h 7 Tyler
Wiezbicki Roland h 32 Division
Wight Albert E painter 335 Fourth h 1915 Fifth av
" Clara E teacher school 5 res 112 Third
" Frederick C clerk res 31 Burdett av
" Herman T chauffeur h 703 Grand
" see White
Wike John W h 528 Sixth av Lans
Wilbert Alice widow William h 3 Sherman av
Wilbur Catherine res 703 Grand
" Harvey jr clerk 251 Broadway h 1902 Seventh av
" Jesse B h 60 Pawling av
" May Belle artist res 22 Locust av
" Rownald G (Hoag & Wilbur) nurseryman 22 Locust av res do
" Sarah A widow Harvey h 22 Locust av
Wilcox Albert J clerk h 29 Park av
" Carl A machinist h 531 Fifth av Lans
" Charles B h 1514 Fifteenth
" Charles F mechano-therapist 2107 Fifteenth h do
" Corinne C widow Charles H h 505 Fifth av Lans
" Daisy widow h 133 Bedford
" Eugene F automobiles 3280 Sixth av h at Colonie
" Florence L res 1514 Fifteenth
" George W conductor B & M h 2223 Fifth av
" Herbert R (Charles H Wilson & Co) shoes 242 River h 284 Hoosick
" James h 596 Fifth av Lans
" James F boilermaker res New Turnpike Lans
" Jennie E widow Oscar res 282 Fourth av Lans
" John J contractor res 705 Fifth av Lans
" Joseph H helper h 722 Fourth av Lans
" Joseph H janitor 19 Second res 51 Division
" Margaret E res 2223 Fifth av
" Marinus B ticket clerk Union Station res 1514 Fifteenth
" Murray boatman res 133 Bedford
" Will C (S & H Hand Cleaner Co) 117 Earl res 54 Fourth
" William B woolenworker h 54 Ninth
" W Foster clerk res 505 Fifth av Lans
Wild Anthony F collarcutter Cluett's h 299 Eighth
" Helen A sec 403 Cannon bldg res 299 Eighth
" John M pharmacist 14 Second h 238 Sixth av Lans
" Mary asst supt nurses Troy Hospital res do
" Max clerk 56 King res 299 Eighth

Wilde Hans A toolmaker (G I) h 10 One Hundred Sixth
Wilder Clara widow James res 1400 Fifteenth
" Dwight H student res 10 Lansing av
" Elizabeth E widow Bradley A h 2240 Sixth av
" Glenn res 10 Lansing av
" Homer machinist h 743 Second av Lans
" John M supt 554 Fulton h 10 Lansing av
" Lela S inserter res 3363 Sixth av
" Lloyd M com trav res 3363 Sixth av
" Mildred res 10 Lansing av
" -Pike Thermometer Co Inc 554 Fulton
" Raymond C assembler h 469 Eighth av Lans
" Robert D finisher 619 River h 3363 Sixth av
Wildman Chester B carder h 163 Tenth av Lans
" Chester T died June 20 1922
" Elida M widow Chester T h 658 First av Lans
" Florence C collarworker res 658 First av Lans
" Grace Mrs, Frear's res 161 Ferry
" T Albert salesman 277 River res 505 Fifth av Lans
" William M h 161 Ferry
Wildt Anna C widow John res 374 Third av Lans
Wiles John painter res 343 Seventh av Lans
" Ruth nurse Samaritan Hospital res do
Wiley Anna Mrs res 1833 Fifth av
" Bessie Mrs res 7 Warren av
" Earl J lawyer 301–304 Rice bldg h 2172 Thirteenth
" Emily student res 1300 Jacob
" James laborer h 7 Balsam av
" John F foreman 514 Fulton h 1300 Jacob
" Samuel J laborer h 398 Fourth av Lans
" Sarah J widow Richard res 231 Pawling av
" Walter L asst sec George P Ide & Co Inc 512 River h 7 Warren av
" Walter R clerk Earl cor Bridge av h 680 Sixth av Lans
" see Wylie and Wyley
Wilford George A rem to W'vliet
" Gertrude Mrs res 677 Pawling av
" Helen M married Arlie Bonesteel
" John F grocer 671 Pawling av h do
Wilhelm Bernard brakeman N Y C res 265 Eighth
" Othelia widow Bernhardt h 265 Eighth
" Othelia A collar stitcher Cluett's res 265 Eighth
Wilhurst Earl H linotype opr Troy Times h 180 Hutton
Wilkenson Catherine maid Samaritan Hospital res do
Wilker Irene collarworker res 5 Larch av
" John F jr car repairer h 5 Larch av
Wilkes Benjamin mason h 139 Hoosick
" Charles H h 31 Second av Lans
" Frances E Mrs h 34 King
" Fred musician h 187 Third
" Fred G grocer 1 Sycaway av res 2 Manchester av
" George W shipper 14 First h at G I
" Harriet L married Joseph Martin
" John res 2428 Fifth av
" Thomas elevatorman h 2428 Fifth av
" Verna M res 2 Manchester av
" Winfield gardener h 2 Manchester av
Wilkie Frederick C salesman h 1602 Jacob
Wilkin Crosby J student R P I
Wilkins Arthur supt res 2445 Fifth av
" Arthur D chauffeur h 132 Hill
" Arthur H student R P I
" Crosbie student R P I res 2206 Fourteenth
" Rachel C bookkeeper 110 Pine Woods av res 1626 Fifth av
Wilkinson Ezekiel ironworker R J Co h 2 Erie
" Ezekiel jr clerk 409 River res 2 Erie
" Henry W conductor B & M h 146 Eighth
" John D machinist res 68 State
" Katherine res 317 Eighth
" Mary widow Adam res 68 State
" Mary C collarworker Cluett's res 442 Second
" Nicholas painter 10 First res 2413 Sixth av
" Ward H pharmacist res 16 Lansing av
" William jr h 61 Fourth
Wilks Charles, Ford Motor Co res 3235 Sixth av
" Mary A widow res 175 Congress
" Sophia H h 250 Third av Lans
Will Adam W porter 175 River h 53 Ingalls av
" Andrew res 12 Second
" Charles L helper res 101 Ida
" Elizabeth widow Henry J h 378 First
" George E garage 47 Ida and grocer 310 Third h do
" George F student res 310 Third
" Joseph A porter 175 River h r 168 Hill
" Susie G Mrs packer 175 River h 101 Ida
Willard Anna B widow Henry res 15 One Hundred Thirteenth
" Fred S student R P I res 2347 Fifteenth
" George E student R P I
" George H res 439 Ninth av Lans
" Harriet died Feb 18 1923
" Storage Battery Service Station (Aaron A Seeley jr) 177 River
" Thomas G elevatorman h 527 Fifth av Lans
Willcox & Gibbs Sewing Machine Co 403 Fulton rm 20
Willets Percy E h 512 Third av Lans
Willett Blanche M collarworker Ide's res 2240 Fourteenth
" Eva collarworker Cluett's res 2240 Fourteenth
" Frank J hoseman Pumper 5 h 1 Kelly
" James H chauffeur res 2240 Fourteenth
" John J clerk 203 River h 1406 Fifteenth
" Louis A grocer 219 Stow av h 254 do
" Sarah J widow Frank J h 2240 Fourteenth
Willetts Adeline res 32 Glen av
" Alfred chainmaker h 32 Glen av
" Alfred T laundryman h 1 Park av
" Allen E bookkeeper h 1834 Francis av
" Benjamin A chauffeur h 1861 Francis av
" Caroline nurse res 29 Desson av
" Colin student res 29 Desson av
" Daniel clerk (Watervliet) h 29 Desson av
" Fred clerk res 342 Third av Lans
" George F machine opr h 342 Third av Lans
" George F jr clerk 161 River res 342 Third av Lans
" Gladys collarworker res 29 Desson av
" Herbert res 29 Desson av
" Job died Feb 5 1923
" John rem to Albany
" John H stableman h 11 Park av
" John W chainmaker h 823 River
" Jorham chainmaker h 841 River
" Joseph chainmaker h 15 Park av
" Marjorie A stitcher Cluett's res 823 River
" Mary E collarworker Cluett's res 32 Glen av
" Phoebe collarworker Ide's res 32 Glen av
" Thomas opr res 383 Fourth av Lans
" Walter res 29 Desson av
Willi Alfred E confectionery 115 Mill res 3 Grant av
" Andrew helper h 31 Woodlawn ct
" Charles contractor h 917 Fifth av
" Charles foreman B I Co h 1 Grant av
" Charles machinist h 702 Second av Lans
" Elizabeth Mrs res 32 Division
" Elmer T machinist h 56 Desson av
" Emma stitcher res 1 Grant av
" Frank machinist B I Co res 1 Grant av
" Frederick C helper Broadway cor Third res 32 Division
" Frederick C ins agent 208 Ilium bldg h 33 De-Freest av
" Helen R steno res 31 Woodlawn ct
" Joseph ice 4 Sheridan av h do
" Joseph (5 Grant av) died Nov 10 1922
" Julius h 32 Division
" Rose opr res 32 Division
" Rosina F widow Paul h 3 Grant av
Williams Addie collarworker res 566 Second av Lans
" Albina M widow Oliver h 566 Second av Lans
" Alice collarworker res 2904 Sixth av
" Alice Mrs h 621 Fifth av Lans
" Alice Mrs res 351 Broadway
" Allan A clerk P O h 824 Seventh av Lans
" Anna clerk 1809 Fifth av res 9 Van Every's av
" Anna K res 782 Second av Lans
" Annie sec Y W C A 21 First res do
" Annie widow Enoch T h 182 First
" Arthur C collarcutter h 1205 Hutton
" Benjamin I ins 297 River rm 200 h at Cohoes
" Caroline clerk (Carbondale Pa) res 9 Van-Every's av
" Charles mgr 209 River h 4 Fonda av
" Charles meatcutter res 596 Second av Lans
" Charles F brushmaker h 79 Congress
" Charles H salesman 2405 Fifth av h at Glens Falls
" Charles W shipper 6 Grand res 2543 Sixth av
" David B salesman 2612 Sixth av h 582 Second av Lans
" Donald Z civil engineer res 2144 Seventh av
" Dorothy G clerk 521 River res at W'vliet
" D W res 14 Franklin
" Edith M bookkeeper res 182 First
" Edna collar stitcher res 2515 Sixth av
" Edward janitor Troy Boys' Club res 57 Union
" Edward student res 2904 Sixth av

Williams
" Edward res 137 Williams
" Edwin W vice pres H E Williams Co Inc 1939 Sixth av h at Sand Lake
" Ehrmun U clerk N Y C res 194 Eighth
" Ellen E Mrs seamstress 237 River h 2104 Seventh av
" Elmer J res 1514 Fifteenth
" Emerson chauffeur h 464 Eighth
" Emanuel M barber 43 Fourth h 2705 Fifth av
" Emma res 28 Oakwood av
" Florence res 2904 Sixth av
" Florence widow Robert O res 3310 Seventh av
" Francis collarturner h 185 Congress
" Frank teamster h 511 Jacob
" Frank I instructor R P I h 14 Bleecker av
" Fred painter res 376 River
" Frederick J clerk D & H (Albany) h 425 Fifth av Lans
" George foreman U T Co rem to Albany
" George (G I) h 22 Bank
" George E cashier h 782 Second av Lans
" George H (J R Williams Sons) Vandenburgh av bey Burden av res do
" George J driver 2359 Fifth av h 166 Tenth
" George T clerk res 582 Second av Lans
" Gilbert P vice pres Troy Brick Co Oil Mill Hill h 693 Second av Lans
" Harold E student R P I res at Delmar
" Harry H engineer h 471 First
" Harry K rem to Hartford Conn
" Harry T painter res 2904 Sixth av
" Henrietta clerk 521 River res 9 VanEvery's av
" Herbert B student R P I res 1657 Tibbits av
" Horace Wells rem to New Britain Conn
" Howard E pres and treas H E Williams Co Inc 1939 Sixth av h at Round Lake
" H E Co Inc nurses' supplies 1939 Sixth av
" James H laborer h 10 Union
" James J gen bookkeeper Mfrs Nat Bank res at Albany
" James R h Vandenburgh av bey Burden av
" John foreman B I Co h 471 First
" John F carpenter h 225 Tenth
" John F sheriff Rensselaer County office 1504 Fifth av and (J R Williams Sons) Vandenburgh bey Burden av res do
" Joseph H clerk (Cohoes) rem to Waterford
" Julian W (Williams Tire & Rubber Co) 48 Fourth and (Watson Stabilator Co of Troy) do h 28 Oakwood av
" J R Sons (John F and George H) ice Vandenburgh av bey Burden av R D No 3
" Louise S married Fred Carr
" Margaret C widow William D h 2904 Sixth av
" Martha widow John h 2515 Sixth av
" Martha A Mrs housekeeper 496 Third av Lans
" Martha A widow Francis res 768 Pawling av
" Mary Mrs res 788 Fourth av Lans
" Mary Mrs res 557 Second av Lans
" Mary A widow Henry h 9 VanEvery's av
" Mary E widow Luther G res 5 Lake av
" Mary I sec M E Hoyt Brush Corp 25 One Hundred Twentieth res Vandenburgh av bey Burden av
" Mary J widow Simeon h 466 Sixth av Lans
" Minnie widow William res 2121 Sixth av
" Miriam collar worker Cluett's res 2904 Sixth av
" M Edith teacher High school Lans res 608 Third av do
" M L news dealer 582 Second av Lans h do
" Pirl A laborer h 173 William
" Ralph E reporter Troy Record h at Round Lake
" Rebecca widow Frank died June 1923
" Richard laborer h 17 South River
" Richard J student R P I res 1539 Tibbits av
" Richard W chauffeur res 17 S River
" Robert T treas Chas H Dauchy Co 279 River res 11 Florence pl Lans
" Samuel lineman h 2144 Seventh av
" Samuel E driver h 30 Douw
" Sarah E nurse res 8 Westover rd
" Seymour res 768 Pawling av
" Shelly molder h 133 River
" Stella M bookkeeper 197 River res 1815 Seventh av
" Tire & Rubber Co (Julian W Williams) 48 Fourth
" William R rec teller Nat State Bank of Troy 297 River res at Watervliet
" Wynant J prof R P I h at Albany

Williamson B Berry dentist 263 Broadway h do
" Donald D student R P I res People's av cor Eleventh
" Elizabeth R married Charles E McCarthy rem to Boston Mass
" Ella J widow Stephen H died June 27 1922
" Ethel M Mrs res 261 Liberty
" Fannie widow Isaac H h 42 Second
" Helen G principal school 9 h 164 Congress
" Phoebe widow Robert died Aug 2 1922
" Robert D salesman h 1820 Seventh av
" William T accountant The Ludlow Valve Mfg Co ft of Adams h 1704 Seventh av
Willie George laundry 418 River res do
Willis Ambrose died July 2 1922
" Emily widow Ambrose h 65 Mill cor Erie
" Eugene laborer res 77 River
" Floyd H collar turner h 2776 Sixth av
" Howard collar turner Hall, Hartwell & Co h Mann av
" John E shipper h 2304 Fifteenth
Willkomm Anna married Fred W Lobell
" Gustav machinist h 38 Thirteenth
Wills Charles (Charles Wills & Son) 249 River h 3 Humiston av
" Charles & Son (Charles and Charles E) plumbers 249 River
" Charles E (Charles Wills & Son) 249 River h 2277 Fifth av
" Fidelia C Mrs treas Office Supply Co 240 Eighth res do
" Frank salesman 515 Fulton h 4 Humiston av
" Frank jr florist res 4 Humiston av
" Helen K Mrs attendance officer public schools City Hall res 2277 Fifth av
" Henry S hostler 464 Federal h at G I
" Louis H special police h 46 Ida
" Louis J cigar maker 113 Congress res 46 Ida
" Mary steno res 4 Humiston av
" Nellie Mrs collar stitcher h 17 College av
Willsey Adeline A widow Esley M res 55 Brunswick av
" Earl machinist res 2 r 43 Second av Lans
" Minnie widow Lauren h 2 r 43 Second av Lans
" Nelson F collar worker res 2 r 43 Second av Lans
Willson Charles H inspector h 2305 Seventh av
" Mary E res 140 Ferry
" Richard H collar cutter Cluett's h 49 Thirteenth
" William C D lawyer 92 Fourth rm 403 h 2015 Fifteenth
" William D cigarmaker 113 Congress h 140 Ferry
" see Wilson
Wilmore James laborer h 112 Earl
Wilmot Earl H printer res 180 Hutton
" Herman C clerk Am Ry Ex res 1609 Seventh av
Wilsey Bertha E steno res 805 Fifth av Lans
" Hattie collar worker res 12 One Hundred Eighteenth
" Howard I collar cutter U S & C Co h 805 Fifth av Lans
" Kenneth C student R P I res at Cohoes
" Phoebe S widow John h 12 One Hundred Eighteenth
Wilson Aldina widow Ira h 20 Hoosick
" Alexander clerk 60 Congress res 160 Hill
" Anna res 478 Fifth av Lans
" Archibald umbrella repairer 636 River res do
" Auto Electric Service (W F Wilson) 474 Fifth av Lans
" Benjamin H rem to Rutland Vt
" Burdett G salesman Broadway cor Third res 476 Pawling av
" Carrie L h 492 Third av Lans
" Charles special police Cluett's h 2140 Sixth av
" Charles F electrician 474 Fifth av Lans res 447 Eighth av h do
" Charles H heating engineer River cor Monroe h 468 Pawling av
" Charles H & Co (Herbert R Wilcox) John J Boyle) boots and shoes 242 River
" Clarence E died Sept 19 1922
" Clarence E jr res 114 Twelfth
" Clifford Mrs res 32 Ford av
" David F collar worker Cluett's res 160 Hill
" Dora L variety 731 Second av Lans res do
" Fannie collar worker Cluett's res 2154 Fifth av
" Foster D machinist h 21 Seventeenth
" Frank A papermaker h 738 Fourth av Lans
" Franklin H vice pres and treas Earl & Wilson 1729 Seventh av h 122 Second
" Franklin H jr clerk 1729 Seventh av h Lakewood pl

Wilson
" Frederick L res 128 N First
" George court officer Rens County Jail
" George A brakeman N Y C res 494 Third av Lans
" George A salesman 334 River res 160 Hill
" George H auto mechanic 2810 Fifth av h 539 Ninth av Lans
" George K coremaker h 13 Excelsior av
" George W brushmaker h 12 One Hundred Tenth
" Giles P apprentice N Y C res 494 Third av Lans
" Gladys steno res 321 Third av Lans
" Guy H serviceman 48 Fourth h 42 One Hundred Thirteenth Lans
" Harold auto mechanic 322 Fifth av Lans res 321 Third av do [Lans
" Harry A baker 2107 Fifth av h 321 Third av
" Harry A student R P I res 57 Second
" Henry helper 214 Fourth h at W'vliet
" Henry W molder h 4 State
" Howard millwright h 10 Munro ct
" James com trav 245 River h 32 Ford av
" James J salesman 474 Fifth av Lans res 478 do
" James M res 492 Third av Lans
" James R (Union Tire & Vulvanizing Co) 15 First h 14 Munro ct
" John (Snow White Laundry) r 526 Congress h 23 Central av
" John salesman stocks and bonds h 50 One Hundred Second
" John rem to Rutland Vt
" John F student res 42 One Hundred Thirteenth
" Laura Mrs cook 21 First res 200 River
" Lee laborer h 200 River [cob
" Lillian Mrs saleswoman 380 River res 512 Ja-
" Mabel student res 208 Pawling av
" Mary maid 1828 Fifth av
" Mary A res 738 Fourth av Lans
" Mary H teacher Emma Willard school res do
" Nellie res 504 Second av Lans
" Perry A student R P I
" Perry W conductor N Y C h 494 Third av Lans
" Robert jeweler 80 Fourth h at Round Lake
" Robert sheet metal worker 431 River res 468 Pawling av
" Robert B baker h 1 StJoseph
" Russell C toolmaker h 45 Excelsior av
" Samuel M machinist h 1523 Fifteenth
" Sarah machine opr res 512 Jacob
" Sarah widow Clarence E h 114 Twelfth
" Sophia widow John res 65 Excelsior av
" Stanley J student R P I res 141 Eighth
" Thomas helper 3130 Seventh av res 2202 do
" Thomas h 19 Central av
" Thomas C brushmaker h 674 Fifth av Lans
" Tom Ltd tailor 345 River
" Walter W pres and treas W W Wilson Co Inc 4 Federal h 208 Pawling av
" Warren W salesman 3001 Sixth av res 32 Ford av
" William brushmaker h 452 Fourth av Lans
" William engineer h 512 Jacob
" William jr collar worker Ide's res 512 Jacob
" William B died Sept 16 1922
" William B Mrs h 476 Pawling av
" William F (Wilson Auto Electric Service) 474 Fifth av Lans h 478 do
" William J salesman 474 Fifth av Lans res 478 do
" W W Co Inc wholesale grocers 4 Federal
" & Co wholesale beef 2436 Sixth av
" see Willson
Wiltse Stanley B instructor R P I h Taylor ct
Wiltsey Harold S chauffeur res 348 Ninth
" Jenny Mrs res 3 Forest av
" Merritt D foreman 433 River h 206 Hoosick
Wiltsie Anna M widow Leonard A h 1074 Second av Lans
" Beatrice res 1074 Second av Lans
" Kenneth G opr res 1074 Second av Lans
" Oliver E machinist h 868 Third av Lans
Wimbury Sarah laundress res 95 Ferry
" Walter W bookkeeper h 214 Hill
Winans Lucy A widow Charles I res 364 Fourth
Winchell Austin F equipment attendant 925 Third av Lans h at W'vliet
" Esther K collar stitcher Cluett's h 92 Eleventh
" Helen B apprentice res 21 First
Winchester Ellen widow Allen h 781 Fourth av Lans
" George brushmaker res 781 Fourth av Lans
" Henry F student R P I res 233 Eighth

Winder Gertrude forewoman 433 River res at Schenectady
" Jeremiah res 1632 Sixth av
" Sarah collar worker res 1632 Sixth av
Windsor Albert died
" Albert R engineer h 725 Fifth av Lans
" Mary B res Fifth av cor Ingalls av
" Nina D res 725 Fifth av Lans
" William grocer Fifth av cor Ingalls av h do
Wineski Michael h 13 S River
Wing Elizabeth widow Daniel L died Jan 16 1923
" Jennie S waitress res 3226 Sixth av
" Lizzie widow Smith h 3226 Sixth av
Wingert Edmund J cabinetmaker h 61 State
" Henry H tailor 61 State h do
" Loretta res 61 State
Winicki John meat market 381 Second res 370 First
Winje Harold L student R P I
Winkleman Anna E widow Joseph h 915 Fifth av
" Carl P machinist (New York) res 915 Fifth av
" D Frederick h 446 Third av Lans
" Joseph F engraver 83 Third res 915 Fifth av
Winkler Ferdinand A bookkeeper 47 State h 303 Sixth av Lans
" Ferdinand H (Wash D C) res 303 Sixth av Lans
" Herman h 2236 Thirteenth
Winn Effie L domestic res 168 River
" Elizabeth G widow Patrick h 701 Fifth av Lans
" Mary E widow William D res 69 Ingalls av
Winne Clinton H student res 34 Douw
" Jennie collar worker h 3 r 43 Second av Lans
" John E sergeant police detective City Hall h 34 Douw
" Margaret M res 186 Second av Lans
" Richard collar cutter h 12 One Hundred Twenty-third
Winney Walter window cleaner res 1631 Sixth av
Winnie David H foreman h 196 Fourth
" Margaret M h 4 Rensselaer
Winning George W mgr West Glen av h 71 Second su 8
Winslow J H & Son (John E Walk, Robert L Trotter) real estate and ins 12 State
" Mary A res 1820 Fifth av
Winston Anna widow Patrick h 605 Fourth
" Clara widow Benjamin h 486 First
" Elizabeth clerk (Albany) res 486 First
" Joseph P (Garrett & Winston) restaurant 406 Second h 616 Fourth
" Margaret variety 605 Fourth res do
" Martin F undertaker res 605 Fourth
" William laborer res 10 Elm
Winters Agnes L examiner Ide's res 2410 Fifth av
" Anna widow Charles h 369 Second
" Charles R slater h 888 Fourth av Lans
" David laundryman h 47 Ninth
" Edwin W engineer res 25 Willis
" Eleanor steno 8 State res 9 Erie
" Ernest W ironworker h 356 Second av Lans
" Freeman steward 26 Fourth h do
" Grace L res 47 Ninth
" Henry J shirtcutter Cluett's h 61 Brookview
" Howard collar cutter Ide's h 61 Brookview
" Margaret K manicure 39 Third res at Albany
" Mary J Mrs saleswoman 12 Third h 29 Forbes av
" William J motorman U T Co h 9 Erie nr Woodside church
Wirtz Theodore A harnessmaker 139 Congress h 28 Brickley ct
Wiseman Eugene pastor Grace M E church h 3104 Sixth av
" Eugene R instructor R P I h 164 Sixth av Lans
" Roger pilot h 669 Fifth av Lans
Wiser Arthur D died June 30 1922
" Minnie M widow Arthur D h 1904 Seventh av
Wishart Grace collar worker res 627 Grand
" Mary D Mrs h 3340 Sixth av
Wissler Jacob baker 44 Ingalls av h at Green Island
Wiswell Paul S rem to Philadelphia Pa
Witbeck Earl L h 194 Fourth
" Ella T widow C William h 560 Second av Lans
" Ellen milliner 50 Third res at W'vliet
" Frank messenger h 726 Federal
" George H mason h 177 Congress
" James T com trav 69 Third h 562 River
" William W h 1 Gregory av
With Michael upholsterer 269 River res at Watervliet
Witham Andrew J real estate h 2321 Fifteenth
Withcusky Thomas N brakeman N Y C h 117 Mill

Witherell George H foreman 523 River h 776 Second av Lans
" George H jr bookkeeper res 776 Second av Lans
Witherspoon Jennie rem to Jersey city N J
Withbeck see Whitbeck
Withkowski Alexander laborer h 543 First
" Joseph molder h 543 First
Witko George laborer h 511 Second
" Peter h 11 VanEvery's av
Witman Anna examiner res 17 Spring av
" Charles laborer res 40 Spring av
" Conrad blacksmith D & H h 17 Spring av
" Ida May bookkeeper h 141 First
" Julia J inserter Cluett's res 17 Spring av
" Martha L res 11 Terrace pl
" Theresa res 139 First
" Walter F gen mgr (E M I Co Inc Watervliet) h 11 Terrace pl
" see Whitman
Witt Michael rem to Watervliet
Wittmann Charles laborer h 530 Sixth av Lans
" Charles H brushmaker res 530 Sixth av Lans
" Frank P brushmaker res 530 Sixth av Lans
" George L brushmaker res 530 Sixth av Lans
" Herman E brushmaker h 801 Sixth av Lans
" Louis F brushmaker h 442 Sixth av Lans
Wixted Catherine res 386 Fourth
" John laborer h 386 Fourth
" Michael waiter h 504 Grand
Wobrock Lewis A clerk h 884 Third av Lans
" Lewis P chauffeur res 884 Third av Lans
Woguliz Adolf beverages 725 Second av Lans h do
Wohlgemuth Herman res 2502 Fifth av
Wohltour William barber res 152 Congress
Wojtowiez Kathryn bookkeeper 789 First av Lans res at Mechanicville
Wolcott Frances Mrs collar worker Cluett's h 79 Jay
Wolets Joseph pipefitter D & H h 2255 Fifth av
Wolf Albert brewer h 133 Bedford
" Albert F rem to San Diego Calif
" Albertine collar worker res 120 Jefferson
" Anita clerk res 1708 Seventh av
" Burton gardener h 645 Seventh av Lans
" Celia A collar worker res 144 Hill
" Edward W music teacher and piano tuner 234 Fifth av Lans h do
" Frank brewer h 144 Hill
" Frederick P (The John F Wolf Jr) 4 Franklin sq h 1941 Fifth av
" Frederick P, Ford's (G I) h 717 Federal
WOLF JOHN F Jr The (Frederick P Wolf) restaurant and hotel 4 Franklin sq—See page 1069
" Leo W shipper 2 River h 95 Eagle
" Louis boxmaker res 409 Grand
" Marie C collar worker res 144 Hill
" Matilda Mrs res 77 Jay
" Peter C student R P I res 234 Fifth av Lans
" Robert S florist 210 Sixth av Lans res 234 Fifth av do
" William chauffeur h 71 Adams
Wolfe Charles F electrician B I Co h 649 Fourth
" Everett J salesman h 380 Third av Lans
" Madeline opr h 450 Madison
" Margaret widow Robert res 3 East Sunnyside
Wolff John asst sec 175 River h N Lake av above Hoosick
" John A agent Am Ry Ex 550 Fulton h at Centre Brunswick
" see Woolf
Wolford DeWitt C chef h 12 One Hundred Twelfth
Wolfrom Charles D student R P I
Wolins Abraham h 147 First
Women's Republican Club of Rensselaer County 28 Fourth
Wong Joseph student R P I res 10 First
Wonsel Anna J collar worker res 438 Sixth av Lans
" John H laborer h 34 One Hundred Fifteenth
" Katherine M res 787 Sixth av Lans
" Neils C h 787 Sixth av Lans
" Rasmus machinist h 438 Sixth av Lans
Wontshed Brush Co (John A Geary, Solomon Ekmalian) Front cor Federal
Wood Ada collar worker res 361 Congress
" Alice widow John h 589 Congress
" Almyra L phone opr res 641 do
" Belle Mrs confectioner 42 King h 31 do
" Benjamin F engineer h 641 Third av Lans
" Bertrand J mgr Earl cor Bridge av h 92 Pawling av
" Bessie teacher Troy High school res at Delmar

Wood
" Blanche E clerk 521 River res 15 One Hundred Twelfth
" Catherine res 3202 Sixth av
" Charles C foreman 433 River h 71 Second
" Charles E jr collar cutter h 1 Mechanic
" Charles H asst clerk Court House h 654 Third av Lans
" Charlotte A widow Clarence h 103 Hutton
" Clara B nurse res 638 Fourth av Lans
" C Edward carpenter h 11 Burger lane
" Donald H instructor R P I h 97 College av
" Edson T jr rem from city
" Elizabeth M widow Wilson collar finisher res 2324 Sixth av
" Evander mgr 42 King h 31 do
" Florence E steno (Albany) res 2256 Sixth av
" Frank brakeman D & H res 252 Third av Lans
" George C teamster h 638 Fourth av Lans
" George F bookkeeper People's Bank of Troy 604 Second av Lans h 505 do
" Harriet collar stamper res 252 Third av Lans
" Harriett E res 1 One Hundred Sixteenth
" Harry E accountant h 2256 Sixth av
" Helen res 252 Third av Lans
" Henry W druggist 592 Second av Lans res 598 Third av do
" Herbert S salesman h 12 Summit av
" H Frank died Jan 31 1923
" Irving B machinist res 641 Third av Lans
" Jacob D h 820 Third av Lans
" John C patternmaker h 55 Burdett av
" John E brakeman N Y C h 252 Third av Lans
" John E jr oiler N Y C h 254 Third av Lans
" John T engineer B I Co h 74 Lincoln av
" Joseph R foreman 550 Fulton h 109 Third
" Josephine collarstamper res 252 Third av Lans
" J Wesley mfrs agt 12 Collins av h do
" Kate H buyer Sim & Co h 1807 Seventh av
" Kenneth D salesman 347 Fifth av Lans h 82 Eleventh
" Lillian res 55 Burdett av
" Lottie res 9 Harrison pl
" Mabel E steno (Albany) res 754 Third av Lans
" Margaret E clerk res 2256 Sixth av
" Marion E married Alcide Lajeunesse
" Martha J, Frear's res 252 Third av Lans
" Mary widow James h 3119 Sixth av
" Mary E widow Artemas h 656 Fourth av Lans
" Nathaniel R trainman D & H h 3314 Seventh av
" Robert machinist h 3202 Sixth av
" Robert S sec 297 River rm 508 h at Watervliet
" Rose Mrs restaurant 512 River h do
" Ruie died Dec 13 1922
" Thomas engineer h 11 St Luke's av
" Walter asst city editor res at W'vliet
" Walter B truckman res 2 One Hundred Twenty-first
" William E carpenter h 518 Fourth av Lans
" William L engineer Troy Times h at Cohoes
" William S salesman 12 Collins av res do
" Willis H h Hoosick opp Burdett av
Woodall Arminie Mrs stitcher Hall, Hartwell & Co Inc h 1 North
" Frank carpenter res 774 River
Woodcock Charles H sec and com trav Sherry & Co Inc 171 River h 21 Lake av
" Dorothy nurse Troy Hospital res do
" Wallace W auto repairer 516 Fourth av Lans h do
Wooden Leonard watchman House of Industry h at N Greenbush
Woodfield Charles laborer h 216 Stow av
" Eliza collar worker res 216 Stow av
" Elizabeth collar worker res 216 Stow av
" James J machinist h 69 Fifth av Lans
" Mary collar worker res 216 Stow av
Woodhall David M bookkeeper Broadway cor Third res 26 Billings av
Woodhouse John H pres Reece-Hilton Inc 553 Federal h 58 Pine Woods av
" Sarah res 58 Pine Woods av
" Stahl res 58 Pine Woods av
Wooding George S student R P I res 272 Hoosick
Woodkor Joseph laborer h 9 S River
Woodman John C foreman N Y Tel Co res 1 Humiston av
Woodruff Abraham h 2 Read's alley
" Charles E (Albany) h 708 Fulton
" Harriet student res 3 Woodrow ct
" Hilda G student res 3 Woodrow ct
" J Eugene mgr textile dept 92 Fourth 5th fl h 3 Woodrow ct
" Macey E clerk 338 River res do

Woods Anna J collar worker Cluett's res 2260 Sixth av
" Elizabeth Mrs res 95 Oakwood av
" Frank J meat cutter h 171 Third
" George W rem to Syracuse
" Gordon D (Moon Garage) 3019 Seventh av res 158 Eighth
" Harriet res 192 Ninth
" John boilermaker B I Co h 14 VanEvery's av
" John J res 171 Third
" Lillian rem to Syracuse
" Margaret Mrs h 319 Tenth
" Mary collar worker Ide's res 393 Tenth
" Mary A dressmaker 171 Third res do
" Michael grocer 492 Second h do
" William F clerk h 2144 Sixth av
" William J h 2168 Fifth av
Woodward Burton K sec and treas Hall, Hartwell & Co Inc 547 River and vice pres Nat City Bank of Troy h 161 Second
" Donald R salesman h 3279 Sixth av
" Hermon H clerk 547 River res 161 Second
" Mary married James Beard rem to Burlington Vt
Woodworth Alfred T collar turner res 648 Third av Lans
" Amanda widow Charles h 911 Jacob
" Homer C died Nov 1922
" Mary F widow Alfred res 648 Third av Lans
Woolf Benjamin tailor 74 King h 92 do
" Gertrude E bookkeeper 45 Fourth res 92 King
" see Wolf Wolfe and Wolff
Woolman Anna Mrs res 168 First
WOOLMAN FURNITURE CO (P F Woolman) 309–311 River—See page 1061
" P F (Woolman Furniture Co) 311 River res 13 Hawthorn av
" Rose Mrs h 168 First
" Samuel B (Woolman Furniture Co) 311 River h 13 Hawthorn av
Woolsey Charles S adv mgr 85 Congress h 750 Fourth av Lans
" Edna J res 2160 Thirteenth
" Seymour R h 2160 Thirteenth
Woolworth F W Co five and ten cent goods 312 River
Wooster Adelaide G teacher res 55 Sixth av Lans
" Charles H rem from city
" Eliza S widow Rev J Nelson h 55 Sixth av Lans
" Estella Mrs h 1 r 43 Second av Lans
" Laurence M student R P I
Wooton T William h 665 Fourth av Lans
Wootton Enoch died June 28 1923
" George E foreman h 244 Fourth av Lans
Worbel Stanislaw ironworker h 401 First
Worden Anna widow res 133 Ninth
" George E ins h 1679 Tibbits av
" Mary res 92 First
Workers International Industrial Union, Ernest LaFrance gen sec and treas 249 River rm 6
Working Girls' Home 548 River
Workman William laborer h 175 Church
Worman Elliott P rem to Westport
Worrall Elizabeth widow Robert h 823 River
Worthington Charles J h 801 Fifth av Lans
" Edwin H h 621 Fourth av Lans
" George cutter res 728 Federal
" Helen M nurse res 621 Fourth av Lans
" Josephine steno 587 Second av Lans res 621 Fourth av do
Wortz Anna E shirt maker res 676 Fourth av Lans
" George F h 676 Fourth av Lans
" John L auto repairer h 676 Fourth av Lans
" Mary opr res 676 Fourth av Lans
Wotkyns Dana B student res 53 Second
" Tom S (Tom S Wotkyns & Co) 3130 Seventh av and Fulton cor Front h 53 Second
WOTKYNS TOM S & CO (Tom S Wotkyns) coal Fulton cor Front and 3130 Seventh av—See page 1037
Wouse Mary widow Peter h 2316 Sixth av
Wray Mary dressmaker 3 Francis h do
" see Ray
Wren Edward E student R P I res at Albany
Wright Albert M dentist 4 St Paul's pl h do
" Anita rem to Saratoga
" Anna rem from city
" Anna widow Robert rem from city
" Arba R vice pres and sales mgr East Side Garage Inc 3001 Sixth av and 110 Pine Woods av h at Cohoes
" Arthur laborer res 61 Congress
" Arthur laborer res 177 Oakwood av

Wright
" Arthur machinist res 3 Middleburgh
" Charles F machinist res 95 Hoosick
" Charles H painter h 23 Park av
" Charles H jr clerk res 23 Park av
" Charles O res 3343 Sixth av
" Charles R foreman 514 Fulton h 3 Middleburgh
" Charles T toolmaker res 2271 Sixth av
" Clarence cutter res 2522 Fifth av
" Edward S doorman Union station h 66 Thirteenth
" George P rem to Glens Falls
" Harry A clerk 99 Congress h at W'vliet
" Henry A flagman Fulton-st crossing res 1832 Seventh av
" Herbert E civil engineer h 159 Fifth av Lans
" Irvin helper D & H res 95 Hoosick
" Irvin C laundryman h 95 Hoosick
" Jennie E collar stitcher Cluett's res 225½ Eighth
" Jessie B widow Henry res 569 Second av Lans
" John res 76 King
" John B director of sales 1729 Seventh av res 102 Second
" John K student R P I
" John W rem to Glens Falls
" Nellie E Mrs res 239 Second
" Nora married Peter McCluskey
" Robert J rem from city
" Roy E student R P I res 225½ Eighth
" Sidney F foreman h 2522 Fifth av
" Solomon jr pres and treas Wright's Underwear Co Inc 80 Second av Lans h at Montclair N J
" Sylvester A collar cutter Cluett's res 225½ Eighth
" Sylvester W collar turner Cluett's res 225½ Eighth
" Thomas cigarmaker 720 River res 23 Park av
" Thomas A rem from city
" Thomas B clerk Frear's h at Watervliet
" Wilkinson D vice pres and sec Wright's Underwear Co Inc 80 Second av Lans h at New York
" William I inspector U T Co h 230 Second av Lans
" William L asst foreman 521 River res 69 Ingalls av
" William R jr student R P I res 1539 Tibbits av
Wright's Underwear Co Inc 80 Second av Lans
Wrighton Constance collar worker res 505 Frand
Wrigley Esther S saleswoman 251 Broadway res at Cohoes
Wrinkel William machinist h 770 Third av
Wryker Charles engineer N Y C h 318 First
Wurm Frank, State trooper Lake av cor Rankin av [av
Wurts William A D student R P I res 32 Pawling
Wustefeld Florence clerk res 421 Second
" Frank cigarmaker 390 River h at Watervliet
" Mary M widow Frederick h 421 Second
" Mary T res 421 Second
" William confectioner h 396 Second
Wyatt Arthur H hotel mgr res 43 Third
" Ella E widow William H prop Hotel Trojan 43 Third h do
Wyckoff John B jr student R P I res 67 First
Wygant Theodore R clerk 125 Congress res at Menands
Wyley William J sec John L Thompson Sons & Co Inc 161 River h 8 Westover rd
Wylie Anna W h 3163 Sixth av
" Clarence D h 63 Ida
" George R machinist B I Co h 4 Grant av
" James A clerk 562 Fulton h 7 Balsam av
" James A res 76 Douw
" James B machinist h 76 Douw
" Viola Mrs res 63 Ida
" see Wiley
Wyman Emma E widow John D h 1300 Jacob
" E auto repairer 220 Congress h 684 Fourth av
" Herbert J laundryman res 561 Congress
" Lottie collar turner res 1300 Jacob
Wynantskill Mfg Co knit goods 31 Ford av nr Wynantskill creek
Wynne Jane T collarworker res 897 Fifth av Lans

Xander Arthur E ticket clerk Union station h 2 Linden av

Yacevich Peter laborer h 6 Madison pl
Yaffee Simon student R P I
Yager Anna collarworker res 330 Fourth av Lans
" John brushmaker res 330 Fourth av Lans

Yager
" Louis carder h 330 Fourth av Lans
" Louis jr machinist h 22 One Hundred Eighth
Yahn Annie widow William J res 3 Linden av
" Virginia clerk 269 River res 3 Linden av
Yaiser Catherine married Louis Guy
" Henry F laborer h 37 Fourteenth
" William B jr molder h 213 Fourth
" William W stovemounter h 196 Fourth
Yakel Christian H watchman 161 River h 695 Fifth av Lans
" Frederick C chauffeur res 695 Fifth av Lans
Yale Frank W clerk Frear's h 61 Sixth av Lans
" Lunch (Philip Muskat) 22 Union
" Mills collars and cuffs 17 First rm 7
Yamene Assid laborer h 1486 Fifth av
" Joseph h 1480 Fifth av
Yammie Charles laborer h 13 Havermans av
Yansen Rudolph baker res 1823 Seventh av
Yarter Annie res 192 Ninth
Yates Cramer M produce 809 Seventh av Lans h do
" Elsie W Mrs clerk Frear's res 809 Seventh av Lans
" Frank W, State trooper Lake av c Rankin av
" Leonard farmer res 58 Vandenburgh av
Yelin Bernard J rem from city
Yenne Charles F car repairer U T Co h 395 Fifth av Lans
" Christina widow George h 342 Fifth av Lans
Yenovkian Sarkis S rem from city
Yerden Martha E res 91 First
Yerdom Alfred clerk Frear's res 53 Excelsior av
Yerton Gilbert carpenter h 57 Thirteenth
Yessayian Harry collarturner Cluett's h 192 Tenth
Yetto Catherine Mrs laundress h 37 Fourteenth
" John H accountant h 767 River
" Margaret C cashier Broadway cor Third res at Watervfliet
" Mary widow Nazaire, Frear's h 19 Erie
" Oliver J beverages 642 Pawling av h do
" Walker H driver Am Ry Ex h 763 River
" William D died Sept 26 1922
Yettru Trigg brushmaker res 565 Sixth av Lans
Yetts Nicola h 268 Fourth
Yezzo Nicholas h 282 Ninth
York Ellen widow Michael h 7 Harrison pl
" Frank L sec and asst treas Troy Record Co 501 B'way h at Watervliet
" George A marine engineer h 545 Sixth av Lans
" Joseph laborer res 7 Harrison pl
Youmans Burton Y salesman 261 River h 43 Collins av
" Edna M steno res 43 Collins av
" Jennie H (Luedemann, Shaffer & Co) grocers' supplies 419 River res at Waterford
Young Albert G engineer h 36 Eleventh
" Alfred A student R P I
" Anna E widow Jerome F h 525 Second av Lans
" Bessie realtor and ins 16 State res do
" Bessie M bookkeeper 521 River res 1 East Sunnyside
" Donald W student R P I
" Edward collar turner h 76 College av
" Ellis G student R P I
" Emma collarworker res 3222 Sixth av
" Emma B res 328 Eighth
" Esther F clerk The Ludlow Valve Mfg Co ft of Adams res 2160 Thirteenth
" E Forrest machinist Arsenal h 12A Fales ct
" E Gerald student R P I res 2183 Twelfth
" E J Mrs h 108 Third
" Grove B dentist 26 Second h do
" G A MacLure clerk 10 Third res 6 One Hundred Twenty-sixth
" Harry E salesman 330 Eighth res 328 do
" Harry F student R P I res do
" Henry A foreman 547 River h 1 E Sunnyside
" Henry E pres and treas Young & Co 618 Second av Lans h 447 do
" Henry E jr supt 547 River res 447 Second av Lans
" Henry R collar worker res 32 One Hundred Fourteenth
" Herbert engineer res 1811 Seventh av
" Herbert E flagman Fulton-st crossing h at Menands
" Hope E student res 181 Eighth
" Howard A instructor res 2324 Fifteenth
" Howard T supt 433 River h 1 Taylor ct
" Isabel M res 92 First
" James B carpenter h 25 Park av
" Jane Mrs h 25 Central av
" Jessie H Mrs res 181 Eighth

Young
" John N h 216 Hoosick
" John W bookkeeper Union Nat Bank res 25 Central av
" Joseph A blacksmith Freihofer's h 609 Pawling av
" J Edward physician 525 Second av Lans res do
" J Thorne (Young's Sons & Co) 179 Third h at Milford N H
" Lillian E kindergartner school 9 res 525 Second av Lans
" Martha J (Young's Sons & Co) 179 Third res 177 do
" Men's Christian Association 616 Second av Lans

YOUNG MEN'S CHRISTIAN ASSOCIATION Central Dept Y M C A bldg 4–10 First—See page 1102
" Men's Christian Association R R Dept 608 Broadway
" Men's Hebrew Assn 87 First
" Men's Italian Assn 258 Fourth
" Minnie L res 1800 Seventh av
" Moses H towerman Fifth-av crossing h at Cohoes
" Roscoe L foundryman h 516 Fourth av Lans
" Sarah widow William h 102 William
" Stanley H student R P I
" William A porter h 3235 Seventh av

YOUNG WM H Jr marble and granite works 330 Eighth cor Hoosick h 328 Eighth—See page 1065
" William J electrician 407 Fulton res 25 Central av
" William R collar presser h 11 Sheridan av

YOUNG WOMEN'S CHRISTIAN ASSOCIATION Central bldg 21 First, Second-st bldg 33 Second—See page 1100
" & Co sheetmetal workers 618 Second av Lans

Young's Grove Hotel (William H Phelan) 342 Fifth av Lans
" Sons & Co (J Thorne and Martha J Young) 179 Third
Younghans Elwin H student res 85 Vandenburgh av bey Burden av
" Madison farmer h 85 Vandenburgh av
" Mildred res 85 Vandenburgh av bey Burden av
Youngs Evander J advertising agt 399 River h 31 College av
" Isabella married Delmar Swatling
" Theodore collar turner Cluett's h 86 College av
Youse William barber 2347 Fifth av res 2316 Sixth av
Youst Margaret E presser 18 Fourth res at W'vliet
Yout Mary J widow William h 671 Third av Lans
Yozenko Michael laborer h 34 Tyler
Yu Chi Ming student R P I res 2325 Sixteenth
" Kwai-Chi student R P I
Yuguda Frank clerk 17 Third res at Albany
Yukubics Wasyl rem to W'vliet
Yunker Conrad V sec and treas Ham Sand Box Co 594 River res 143 Second av Lans

Zahm Joseph electrician res 233 Eighth
" Philip tinsmith res 1608 Fifth av
" Zeno E collar turner VanZandt's h 17 Bond
Zajac Aleck molder Ludlow Valve Works h 342 First
Zajilowski Henry machinist (Cohoes) h 9 Broderick pl
Zalucki George plumber B I Co h 656 Fourth
" John laborer h 658 Fourth
Zampier Ludwig (The Troy Pie Shop) 510 Jacob h 309 Fifth av Lans
Zampini Joseph collar turner h 2343 Seventh av
Zamudio Pedro Jose student R P I res 126 Maple av
Zander see Xander
Zangler Bessie res 611 Congress
Zanowski Joseph laborer h 520 Second
Zapf Charles millhand (West Sand Lake) h 677 Pawling av
Zarlengo Antonio clerk 475 Federal h 2111 Seventh av
Zaroogian Frank grocer 574 River h 561 do
Zeh Carrie I waistmaker res 662 Second av Lans
" Frank L corp troop G State troopers Lake av cor Rankin av
" Jennie steno ft Cypress res at W'vliet
" John W collar cutter h 662 Second av Lans
" Minnie F waistmaker res 662 Second av Lans

Zeh
" Robert L cutter 619 River h 18 Linden av
" Sarah M res 662 Second av Lans
Zeibert Samuel shoes 33 King h do
Zeigler Willis S student R P I res 67 First
Zeiser Albert B meat market 2246 Fifteenth h do
" Dagobert beef 27 River h 174 First
" Frederick W salesman 27 River h 70 Fourth
" Hazel N teacher Whipple school Lans res 598 Third av do
" John J com trav h 8 Larch av
" Joseph H h 2327 Fifteenth
" Leo D salesman 27 River h 151 Fourth
" Loretta A married Edward M O'Neil
" Marie A clerk 2246 Fifteenth res do
" Otto J bookkeeper 27 River res 174 First
" Ralph F vice pres 113 River h 8 Larch av
" Rudolph E salesman res 174 First
Zelenick Joseph machinist h 2 Tyler ab Fourth
Zelenka Paul tailor 304 River h 146 do
Zelie John Sheridan rem to Greenville S C
" John S pastor First Presbyterian church h 69 First
Zeller Edward H laborer res 21 One Hundred Second
" Fred ironworker res 3261 Sixth av
" G Frederick student R P I res 67 First
" Helen C collarworker Cluett's res 3261 Sixth av
" Julius brushmaker h 3261 Sixth av
" Paul machinist h 3261 Sixth av
" Richard P electrician h 68 Seventh av Lans
Zellweger George W tinsmith 214 River h 3217 Seventh av
Zelno Inez rem to New York
Zemer Charles W salesman h 156 Second
Zeno Etta widow Benjamin h 513 Grand
Zent Wayne P (Troy Linotyping & Printing Co) 3 Bridge av res 203 Eighth
Zeone Joseph chauffeur res 1 Franklin sq
Zepf Aloysius C foreman 521 River h 151 Sixth av Lans
" Charles machinist res 449 Eighth av Lans
" Charles A accountant 521 River h 471 Ninth av Lans
" Dora G collar turner res 1038 Fifth av
" Harry A traffic mgr 521 River h 439 Ninth av Lans
" Joseph W buyer Broadway cor Third h 1038 Fifth av
" Mary E res 1038 Fifth av
" William G foreman 197 River h 158 Hill
Zerbert Hyman painter h 111 Washington
" Jacob clerk res 111 Washington
Zeto Damon chauffeur res 256 Stow av
Zibro Frank tailor 1623 Fifth av h do
Ziegenfelder Rush F mgr 212 Fourth h 605 Third av Lans
Ziegler Alexander watchman 44 Ingalls av res do
" Harry student R P I res at Saratoga Springs

Ziegler
" Herbert J opr U T Co res 18 Bond
" James helper D & H h 3227 Seventh av
" Joseph W, Frear's h 18 Bond
" May F nurse res 18 Bond
Zilinski Michael h r 257 Third
Zillgitt Anna J Mrs h 314 Second
" Edward springwater h 322 Spring av cor Gregory av
" Herman cooper h 473 Ninth
" William H laborer h 5 S River
Zillhardt Jacob machinist h 175 Eighth
" Ottille steno 58 Congress res 175 Eighth
" Wilhelmina clerk 14 Union res 175 Eighth
Zimmer John foreman 113 Congress h 1891 Francis av
Zimmerman George student R P I res 57 Second
Zimmet Joseph Mrs grocer 132 Adams h 128 do
Zimmick Wesley corp troop G State troopers Lake av cor Rankin av
Zinck George D pres and treas Ilium Electric Co Inc 100 Fourth h 11 Taylor ct
Zinco Barbara E Mrs dressmaker 66 College av h do
" Charles W piano tuner 66 College av h do
Zink August J chauffeur h 88 Ida
" Louise rem to Providence R I
" Peter E helper h 496 Third av Lans
" William gas worker res 577 Second av Lans
Zion Louis A shirtmaker h 415 Seventh av Lans
" Mary E widow Martin h 3216 Seventh av
Zions Martin J died April 7 1923
Ziroplo Salvatore h 28 St Mary's av
Zmuda George laborer h 522 Fourth
Zobie Anna collarworker E & W res 33 Second
Zoliki Anthony puddler B I Co h 63 Oak
Zoller John H student R P I res do
Zoorigian Bedros dry goods 605 Jacob h r do
Zopf Charles E carpenter h 56 Brookview
Zoppo Joseph laborer h 187 William
Zotta Daniel shoe repairer 79 Third res 192 Ferry
Zottman Arthur H stone cutter h 557 Second av Lans
Zotto Michael (DeBonis & Zotto) grocer 53 Hoosick h 2317 Sixth av
Zouky Simon pedler h 1535 Fifth av
Zuccarello Vincenzo collarworker h 163 William
Zuccaro Anna opr res 175 First
Zukowski Daniel C tinsmith res 323 Fourth
" Joseph teamster res 311 Jacob
Zullo Antonio laborer h 260 Fourth
" Benjamin laborer h 293 Church
Zuniga Ramiro student R P I res 126 Maple av
Zuppas Harry waiter res 1107 Jacob
Zuskin Barnett shoe repairer 835 River h 253 Third
" Jacob carpenter h r 253 Third
Zwick Charles W carpenter h 805 Third av Lans
Zykes John H, State trooper Lake av cor Rankin av
Zynomski Michael laborer h 510 Second

Sampson & Murdock Company

377 Broadway, Boston 11, Mass.
246 Summer Street, Boston 9, Mass.

Publishers

DIRECTORIES AND MAILING LISTS

Our Advertising Service

Covers the preparation and placing of advertising in any of the hundreds of publications represented by the Association of American Directory Publishers.

Our Sales Department

Will supply you with copies of these publications at publishers' price.

Our Library

Carries the latest edition of all directories for your convenience.

Our List and Mailing Department

Will provide you with "up-to-the-minute" lists of prospects for any section of the country; will co-operate with you in your mail order campaign or will address and mail your letters in any quantity

ALBANY, N. Y. **BOSTON, MASS.** **PROVIDENCE, R. I.**
SYRACUSE, N. Y. **ROCHESTER, N. Y.** **WORCESTER, MASS.**

The Association of North American Directory Publishers

Organized November 1898

OFFICERS

President, J. MARTIN GARDNER, Toronto

1st Vice-President
R. L. POLK, Jr., Detroit

2nd Vice-President
H. A. MANNING, Springfield

Secretary-Treasurer, E. J. LORANGER, New York

TRUSTEES

W. H. Lee, New Haven
R. L. Polk, Detroit
H. J. Farnham, New Haven
J. L. Hill, Richmond
D. W. Bowman, Akron

W. G. Torchiana, Philadelphia
W. L. Richmond, Yonkers
G. D'W. Marcy, Boston
Alvin B. Boyd, Reading
Walter C. Foote, Atlanta
Llew Williams, Jr., Cincinnati

Executive Committee
WILLIAM G. TORCHIANA, Philadelphia
W. H. LEE, New Haven
R. L. POLK, Detroit

The objects of the Association are as follows:

First: To improve the directory business by the interchange of ideas, and by the exchange of competent employees.

Second: To protect the public against fraudulent advertising schemes operated under the name of directories and to drive the promoters of such out of business.

Third: To provide permanent and continuous employment for honest and faithful directory canvassers.

Fourth: For the mutual advancement of the established and prospective interests of all who may become members of the Association.

July 1922

Members of Association of North American Directory Publishers

Atkinson-Erie Directory Co.	1314 Peach St.	Erie, Pa.
Atlanta City Directory Co.	415 Wesley Mem. Bldg.	Atlanta, Ga.
Boyd, W. H. Co.	508 Court St.	Reading, Pa.
Burch Directory Co.	47–55 W. Exchange St.	Akron, Ohio
Caron Directory Co.	127 S. Third St.	Louisville, Ky.
Clement, J. W. Co.	8 Lord St.	Buffalo, N. Y.
Cleveland Directory Co.	518–519 The Arcade	Cleveland, Ohio
Connelly Directory Co.	308 Times Bldg.	Chattanooga, Tenn.
Derrick Publishing Co.	5 Centre St.	Oil City, Pa.
Fitzgerald Directory Co.	14 N. Warren St.	Trenton, N. J.
Gate City Directory Co.	210 Sheidley Bldg.	Kansas City, Mo.
Hartford Printing Co.	16 State St.	Hartford, Conn.
Henderson Directories, Ltd.	279 Garry St.	Winnipeg, Manitoba, Can.
Hill Directory Co., Inc.	823 Mutual Bldg.	Richmond, Va.
Howe, C. E. Co.	704 Chestnut St.	Philadelphia, Pa.
Kimball Directory Co.		Watertown, N. Y.
Leshnick Directory Co.	105 4th Ave.	Peoria, Ill.
Los Angeles Directory Co.	219 East 4th St.	Los Angeles, Cal.
Lovell, John & Sons, Ltd.	23 St. Nicholas St.	Montreal, Canada
McCoy Directory Co.	226 South Main St.	Rockford, Ill.
Manning, H. A. Co.	33 Lyman St.	Springfield, Mass.
Maritime Directory Co.	Cragg Block	Halifax, N. S.
Meek Henry M. Publishing Co.	12 Washington Sq.	Salem, Mass.
Might Directories, Ltd.	74 Church St.	Toronto, Ontario, Can.
Minneapolis Directory Co.	903 Northwstn Bldg.	Minneapolis, Minn.
Piedmont Directory Co.	66 Am. Nat. Bank Bldg.	Asheville, N. C.
Polk, R. L. & Co.	431 Howard St.	Detroit, Mich.
" " "	524–528 Broadway	New York City
" " "	Rand, McNally Bldg.	Chicago, Ill.
" " "	480 Endicott Bldg.	St. Paul, Minn.
Polk-Gould Directory Co.	204 N. 7th St.	St. Louis, Mo.
Polk-Husted Directory Co.	470 13th St.	Oakland, Cal.
Portland Directory Co.	199 Federal St.	Portland, Me.
Price & Lee Co.	19 Congress Av.	New Haven, Conn.
Richmond Directory Co.	45 Warburton Av.	Yonkers, N. Y.
Roberts Bros. Company	57–60 Market St.	Lockport, N. Y.
Sampson & Murdock Co.	377 Broadway	Boston, Mass.
Soards Directory Co., Ltd.	615 Commercial Pl.	New Orleans, La.
Williams Directory Co.	Walsh Bldg.	Cincinnati, O.
Worley, John F. Directory Co.	Texas Bldg.	Dallas, Texas
Wright Directory Co.	366 Milwaukee St.	Milwaukee, Wis.

TROY HOUSE DIRECTORY

COPYRIGHT, 1923, SAMPSON & MURDOCK CO., INC., ALBANY, N. Y.

A LIST OF HOUSEHOLDERS AND BUSINESS PLACES ARRANGED IN NUMERICAL ORDER UPON THEIR RESPECTIVE STREETS

The streets are arranged in alphabetical order

The location of Intersecting Streets is clearly shown at the actual numbers where they intersect.

Abbreviations are listed at beginning of Alphabetical Section—Page 65

Places of Business are indicated by the business being given.

The usual condensed Street Directory begins on page 51

Adams Street

from Front crossing at 1 River to opp 84 Hill

00 Ludlow Valve Mfg Co The
00 Westfall Seward E flour and feed
00 Peterson & Packer Coal Co
00 Boston & Maine R R freight dept
00 New York Central R R Co freight office

River St crosses

22 Bean Lawrence A
McCashin Timothy

First St Alley crosses

36 Myers Catherine M
38 Corbett Patrick H
00 Lawlor & Cavanaugh Co produce
00 Troy Cold Storage Co

First St crosses

44 Connell Mary M
47 Vacant
49 Ewing Darius M
McGoldrick Frank
50 Polizzi Antonio
Saville Mabel C Mrs

Second St Alley crosses

51 Hedges William F junk
52 Ginsburg Samuel meat mkt
Gallagher Mary
McKnight John F
58 Carroll William M
Heath Jesse M
Mohan Theodore J
60 Hegeman Mary
Kownack Charles G truckman
Minahan Sarah Mrs

Second St crosses

Spenard Place

61 Cantwell Walter A variety
Spenard Alexander
64 Ray Garage
65 Chesley Mary Mrs
Hennessey Mary E
67 Aubrey Catherine C Mrs
Pearlman Rachel Mrs
69 Conway Ellen
Dollard Annie
71 Babies' Milk Station
Wolf William

Franklin St crosses

00 Kindergarten School 10

Third St crosses

Ashland Place

90 Jones Edward
Sammon Mary F
92 Mahoney William J
Ward Catherine V

Church St crosses

Railroad Crossing

94 Grounds Mary C Mrs variety
Grounds Frank E
Leganbauer Adam

Fourth St crosses

106 Cushing Mary
Hughes Bridget Mrs
108 McDonald Maria Mrs
Flanigan Bridget Mrs
111 Mahoney Jeremiah J
Ryan John J
112 Horan Joseph J
Ryan Cornelius
113 Burke William G
Collison Martin
114 Daignault Theophile
Hogan Elizabeth C Mrs

William St crosses

115 Kehn Joseph I
O'Neil Daniel J
116 Esposito Luigi
117 Carroll Nellie F
Cooney Thomas C
Durr John
118 Martino Antonio grocer
Dwyer Katherine
Marchese Luigi
Vanderheyden William
120 Ciriaco Francesco
D'Agostino Salvatore
121 Mancino Samuel
Paul Frank
De Nardo Francesco
122 Heelan Edward J
Murray Elizabeth T Mrs
123 Carroll Charles A
Pisanello Pasco
124 Connors James
Sheary Anna M Mrs
125 Chamberlain Richard
Faraci Giovanni
126 Halpin William J
127 Volks Frank beverages

Hill St crosses

128 Nally Alice Mrs
Zimmet Joseph Mrs
130 McEntee Mary F Mrs
132 Cushing David milk
Zimmet Joseph Mrs grocer

Fifth Av crosses

Albert Street

from Winter to Wynantskill River

0 Becar Joseph

Albia Avenue

from 533 Pawling Av

1 Dwyer William P
McCarthy Thomas J
3 Provo Frank B
Monahan Thomas M
r Lettus Thomas A
5 McCann Frank
Maloney James A
7 Dingman Cordelia Mrs
Maloney John A
9 Keyser Charles E
O'Brien John F

Alder Avenue

from 31 Maple Av to 24 Locust Av

2 Moses Sarah E Mrs
4 Ryan Mary C
6 Mahar Frank C
8 Hanaman Helen U
10 Vacant
12 Vacant
15 Fessenden Edwin A

Annie Street

from Winter to Levi Av

Winter St crosses

Hamilton Av begins

0 Lettko Michael
0 Murray John

Levi Av begins

0 Russell William G
0 Moon Jacob H
0 Gorman Albert

Anthony Place

198 to 210 Eighth

1 Brown George H Rev
2 Lisk Henry S
3 Doyle John
4 Carr David
5 Lodge Francis G
6 Bokstein Jacob

Arlington Place

rear 2247 Fifth Av

1 Vacant
2 Vacant
3 Vacant
4 Vacant
5 Vacant
7 Gardner Joseph
8 Vacant
9 English Annie L Mrs
10 Best Eugene
11 Quinn James
12 Shear Peter
13 Vacant
14 Vacant

Arts Street
from Billings Av to Morrison Av
0 Simpson Willard J
0 Hart Margaret Mrs

Ashland Place
83 to 89 Adams
1 Beauregard George B music teacher
O'Connell Richard
2 Considine John J
McAvoy Michael
3 Finn James
Halpin Margaret
4 Bouchey Fred A
Hannan Charles E
Judge Mary
5 Dolan Theresa V
O'Connell John P
6 Burke William V

Avenue B
from Ninth opp Federal to 1701 Fifteenth
00 Chi Phi Fraternity
00 Holmes Roland

Balsam Avenue
from 88 Pawling Av west
1 Walsh John F
Compton Horace B
2 Topping William H Rev
3 Sweeney Edwin J
Hunt William G
4 Lawton Edward P
Massaro Frank
5 Buckley Alice E Mrs
Tobin Margaret A Mrs
Martin Abram J S
6 Arts John L jr
Hudson Marshall H
7 Dowd Frank
Leonard Thomas J
Wiley James
8 McEwan Henry G
Hyde Arthur W
9 McLoughlin Mary Mrs
McLoughlin Ella dressmaker
Morgan Mary J nurse

Bank Street
from 10 Prospect Av Ida Hill to Bleecker Av
5 Craney Hugh
Riegert Edward W
7 Maloney John J
8 O'Donnell Anna Mrs
Berger Ralph
9 Krugler John
11 O'Brien Anna W
17 Smith James H
19 Unser Louis
20 Martin Bernard J
Robinson Mary E
21 Abrams David
Rogers Eldora Mrs
22 Williams George
Brunswick Av crosses
23 Riegert Augusta Mrs
24 Bohrer George
41 Smith William E
Devlin Alice T
46 Barrington Emily J Mrs
Burwell Webster A
52 Rogers Elizabeth
Weller Charles H
54 Shaver George M
56 Vacant
62 Brady James T

Batavia Street
from Burden Av westerly to the railroad
00 Rail Joint Co The railroad supplies
Swan St begins
23 McQueen Bridget Mrs
31 Dwyer Martin
Leahy Timothy
N Y C R R crosses

Bedford Street
from Hanover to Trenton
126 Costello James
128 Quell Henry
129 Herkenham Walter
Cardinal Joseph
130 Myers Anna Mrs
131 Luce George W
Maloney Margaret Mrs
132 Murnane Frank
Gearin Elizabeth Mrs
133 Wilcox Daisy
Wolf Albert
134 Cote Florence E Mrs
137 Kreiger Dorothy Mrs
La Fleur Henry

Belle Avenue
from Pine Woods Av near Pawling Av to Elmwood Hill Cemetery
2 Beattie A Stearns
1 Frear Edwin H
00 Foster Clark H
17 Behan Joseph C
25 Crowley Charles F
Lakewood Pl ends
28 Jordan Jacob
29 Nvhoff John J
30 Allan Alexander J
Halla George S
00 Vacant
36 Garnsey Brownell
37 Smith James W
40 Sheary Frank E
46 Donnan George R
00 Vacant
00 Vacant
00 Vacant
00 Elmwood Hill Cemetery

Berkley Street
from State Rd at N Greenbush line near Winter to beyond Levi Av
00 Monahan John
00 Voelker Henry
00 Corrigan Thomas

Betts Avenue
from Hoosick above Burdett Av
0 Roy Herbert F

Billings Avenue
from 669 Pawling Av to Mountain View Av
1 Morse Frederick
1A Nugent William
2 Lockwood Henry
Coonley Byron E
McGovern Michael
3 Tansy Aloysius
3A Hennessey John H
4 McGrady Hugh
5 Nugent Mary A Mrs
6 Tubbs Clifford L
16 Peebles John
Rymiller Harry
18 Warren Clyde
20 DeFreest Ithamar G
Pendt Robert
Lang Robert
22 Hastings Walter R
Gardner Clarisse Mrs
24 Vacant
26 Scriven Mary E F Mrs
Latterick Osman J
27 Hoose Frank
Peffer Joseph
28 Scriven Perry R
30 Clickner George H

Blakeley Court
from 488 Pawling Av to beyond Fonda Av
7 Davies William
Webb Richard A
8 Franklin Edward E
Maxon John P
10 Kane Helen Mrs
Tann William H
11 Helm Louis S
12 Caulfield Mathew J
Levine Bernard
14 Baylis Albert T
Morand Delinda M
15 Clapper Harvey J
Waterman Anna Mrs
16 Holt Rachel A Mrs
Meyer William A
Fonda Av crosses
22 Brown Henry M
Nutall John A
27 Muckle Samuel A
28 Wirtz Theodore A
30 Krahenbuhl Godfrey

Bleecker Avenue
from 1585 Tibbits Av to 1739 Highland Av
9 Tuttle Ely H
Pinkerton Samuel
10 Quigley Elizabeth Mrs
11 Allen Morgan A
Whitney David H
12 Kornetzki William
14 Williams Frank I
15 Dock Walter F
Ott Margaret nurse
17 Burnap Le Roy N
18 Sargent Richard
Siple Elmer W
19 Huff Clara M nurse
Huff John P
Morse Alice Mrs
21 Baxter James H
23 Hobbs Howard D
McCarty John R
Highland Av crosses
25 Arpin Alphonse E
Beiermeister Andrew
27 Stone John A carpenter

Bond Street
from Hudson river to 825 River
6 Whalen James J
15 Cooper B Ice & Coal Co
Turner St crosses
17 Zahn Zeno E
18 Pickett David F
Ziegler Joseph
Zeigler May F nurse
President St crosses
31 Scully John J
Sheehan John J
33 Garrapay Rachel S Mrs
Martin Milo
34 Lockwood George W
McGrath Edward L
President St Alley crosses
35 Fitzgerald Louise
Swertinski Frank
River St crosses

Bridge Avenue
from 384 River to 2157 Sixth Av
3 Troy Linotyping & Printing Co
5 Limebeck Electric Co electrical contractors
7 Fink Katherine E
Frickelton George
Hale William P real estate
Halloran Dennis J carpenter
Miller Justus Estate
Trecca Julia Mrs
Vrooman Margaret M
9 Darling Charles E bird store
11 Douglas John M tailor
Laundry Pl crosses
15 Roach Thomas J
O'Connell Ella
Fifth Av crosses
34 Bindschaedler Ella Mrs
Guilana Peter
36 Klein Myron A
Tabakian George
Harwood Mary E
Sluyter Clement
38 Bernard E A & Son painters
Bernard Erick A
Thompson Marie
40 Vrooman Carrie D Mrs music teacher
Vrooman John L
Marsolais Flavie Mrs
42 Soutar & Ritchie carpenters
Sixth Av crosses

Broadway
from Hudson river crossing at 247 River St to 99 Eighth
0 Hudson Navigation Co
2 Stillman-Betts Transfer Co
3 Dunn & Caulfield restaurant
Trojan Expressman's Assn
River St crosses
Monument Sq
Cannon Place
1 Wayside Telephone and Auto Service Co Inc
Troy Expressman's Asson
2 McAllister Frank auto tires
3 Alden's J J Sons grocers
5 Cannon Building
201 Dun R G & Co mercantile agency
202 Filley Frederick C lawyer
203 Hollister William H jr lawyer
Shields William LeRoy investments
204 Fairweather Alexander real estate
Leger Harry B insurance
205–206 Joost Patrick & Co stock brokers
Patrick George N broker
207 Chapman Peter R lawyer
Lansing James Estate
Hustable Thomas P lawyer
301 Dollard James Company contractors
Dollard John E civil eng
302 McDuffee Frank E lawyer
303–305 Curtis Frank C patent lawyer
306 Morrill Wm W lawyer
307 National Loan Co
308 Fagan Thomas S lawyer
311–314 Mackrell & Ranney lawyers
Mackrell John J lawyer
Ranney Charles J lawyer
401 Kennedy Howard S
402 Albertson John P lawyer
403–404 Douglas & Gordon lawyers
Gordon William C lawyer
405 Deignan Michael J lawyer
Cain John J lawyer
406 Finder Anthony P lawyer
407 O'Connor James A lawyer
408–409 Parmenter Frank Silliman lawyer
Elmwood Hill Cemetery office
Judge John P lawyer
410 Meredith & Co advertising
412 Consolidated Trucking Corp
Swinnerton Guy F lawyer
Turner Harold W lawyer
501 Sim & Co engraving
504 Clark William E architect
505 McMurray Charles B Flint Hill Quarries
506 General Sales Corp auto supplies
507–509 McChesney Calvin S lawyer
515 Bossard Railway Signal Corp
518–519 Dougherty Advertising Co Inc
7 Cluett & Sons Inc pianos
11 Sim & Co jewelry
Second St crosses
200 Troy Auto Supply Co
201 Geraci Jos fruit
202 Mansion House
203 Quinlon Frances E
204 Arktex Clothes
205 Meehan Alice F Mrs milliner
205½ Balthazard Treffle tailor
Cusack Thomas E rubber stamps
Sunde Robert C violin maker
Hesler Ernest cabinetmaker
206 Arm Adam barber
207–215 Brown's Building
207 Geiser Anna ladies' furnishings
208 Vacant store
211 Geiser Herman H cloaks and suits
213 Tugas W J Mrs hair goods
215 Clark House
Finelay Franklin J
217 Geiser M L & Co art goods
Franklin St crosses
250 Keenan Building
McCusker Mary corsets
Every Baby's Shop
Dowling J Keenan chirop
1 Nolan John H dress fabrics
5 Brayton Walter F mech dentist
6 Fleming James W investments
7 Akin & Keenan lawyers
Akin Clarence E lawyer
Keenan James Estate
8 Byron James F lawyer
Egan James B lawyer
Egan Matthew E & Co real estate and ins
Egan & Byron lawyers
11 McGrath Edward L electrical contractor
12 Pfau Charles J chiropractor
14 Pelletier Philip H ins
17 Cornell Alfred vocal tchr
19 Shirt & Collar Makers' Union Social 196
23 First Society of Spiritualists
25 Moffitt Andrew N M druggist
26 Ward Frank janitor
27 Durant Ellen H
251 Fennell George E
Hatch Advertising and Sales Service
Hatch William W architect
Rivers Donna
251–253 Alling Rubber Co
252–254 Scherer's cloaks and suits
253 Katow Torazo M embroidery
Loth Edward W architect
257 Bradley Arthur W ins
Breese, Rousseau & Co ins
Buell Frederick K ins
Cannon Genevieve hairdrsr
Strecker Werner & Co ins
Thompson G Saxton consulting engineer
Troy Photo Service
Warren N B & Bros Estate office
261 Astor Lunch
263 Williamson B Berry dentist
Sutherland John A chiropractor
McGrath Thomas F mech dentist
299 Lurie ladies' furnishings
000 Troy Trust Co The
Third St crosses
000 Quackenbush G V S & Co Inc dept store
300 Times Building
Troy Times
Francis & Anderson publishers
Troy Times Art Press
2 Plumb H H Inc opticians and optometrists
3 Shaw Mary C jewelry
4 Corona Sales Co Inc typewriters
6 Landau Shop The ladies' furnishings
206 VanDoren Ernest I mfrs' agt
Airdry Corporation electric towel
S E T Valve & Hydrant Co Inc
207 Heffron John F ins and real estate
McClellan Samuel P lawyer
208 Hill Frank T ins
209 Lyons Harry G Mrs real estate
210 Lauridsen Thorvald tailor
211 Trojan Textile Salt Co
212 Nolan Michael D lawyer
213 McCarthy James A ins
216 General Typewriter Repair and Supply Co
Muldoon James moving picture machines
408 Rice Arthur E advertising
348 Campaigne B & J infants' furn goods
Church St crosses
350 Goldsmith Paul G pianotuner
Knowlson A M & Co druggists
351 Bridgeman milliners
Ives Truman C real estate and ins
Tofte Harold G chiropractor
Bradshaw Jennie
Hyams Sarah Mrs
Marshall Mary E Mrs
352 Schwars Francis S podiatrist
353 Hebert Octave N dentist
Petot Shoe Co
354 Brownstein Bernard furrier
Ford Elisabeth R Mrs hairdresser
Baker Edward A
Boudey Herbert W
Connor James P
Mackerney Abbie
355 White Will D cigars
356 Smith Ben V optometrist
357 Hartnett Margaret A stationer
358 Draper & Higgins real estate
Walsh Frances K dentist
Bergmann Henry W cigars
Smith Aneita M
359 Freedman Building
Cohen Ellic tailor
Isaacs Sara E hairdresser
New Farine A public steno
Patterson Gardner H dentist
Tormey Mary G clothing
Vartaman Martin watchmkr
Bellevue V W & Co magazine agents
Gomes Granite Co
361 Conway Mary ladies' furnishing goods
Cox Frederick R optician
363 Marks Benhart jeweler
364 Hepp J Henry jewelry
Fourth St crosses
000 U S Federal Building
Post Office
9 U S Civil Service Board
17 U S Collector of Int Revenue
12 U S Navy Recruiting station
18 U S Internal Revenue div of income and excess profits tax
27 U S Veterans Bureau
53 U S Dept of Agri bureau of public roads

000 Green's Hannibal Son & Co iron and steel
401–413 Green Building
405 Trojan Embossing Co
407 Hyland Anna corsets
409 O'Malley & Morris milliners
411 The Oriental Store embroideries
413 Studios of Interior Decoration
Wait G interior decorator
450 Superior Welding Co auto welding
Roddy William A beverages
William St crosses
451 to 461 Clinton Place
451 Vacant store
Dougherty Bernard
Quinn John J
452 Vasa John J gloves and hosiery
453 Boughton & Co hatters and haberdashers
Nolan Michael D
McBride Monica nurse
Ponce Mercedes D Mrs
Avery Marguerite B Mrs
454 Reno's Hair Store
455 Smith Frederick A oculist
Carey Margaret Mrs
456 McConihe A Douglas cigars
McConihe Albert R
457 McCarthy William E dentist
Considine Teresa dressmaker
458 Bacopulos Peter bootblack
Roussel Margaretta E milliner
459 Wiberley Charles H trusses
460 Sabourin Antoine J barber
462 LoPresti Bros fruit
LoPresti Antonio
LoPresti Joseph
463 Johnston Irwin physician
Fifth Av crosses
500 Smith L C & Bros Typewriter Co
Copeland William I ticket agency
501 Troy Record Building
Troy Record Co
502 DeSanta Peter fruit
504 Paul Bros bootblacks
505 Hull Thurman A physician
506 Canton Co restaurant
507 Irish Reuben H physician
509 Essential Hat Co
510 Corcoran William J beverages
Union Pl begins
511 Singer Sewing Machine Co
Eisenberg Hyman
550 Hulett Casper L cigars
Union St crosses
000 Union Station
555 Mayo Hotel William S Mayo prop
Mayo William S
557 Vacant store
559 Lincoln Hotel, Lymn T Powell prop
Powell Lyman T
601 Lowe Fred J garage
Sixth Av crosses
605 DeFreest Sasah Mrs
Lowe Fred J
607 Beattie's Troy Laundry
608 Young Men's Christian Association, R R dept
650 Troy Observer Pub Co
Seventh Av crosses
701 Carpenter Clara S
Bennett Ralph M
705 Peterson Carrie Mrs
VanCott Mary Mrs
707 R P I Gymnasium
Institute Av crosses

Broderick Place

part of First between VanBuren and Jackson

1 Phoenix James
Powers Bridget Mrs
2 Beeler Philip
Hurley Michael
3 O'Brien John J
McGuirk James
4 Duffy James
MacFarlane John H
5 Catlin Emmet
Stevens William
6 O'Neill Jeremiah
Sturgeon Lena Mrs
7 Connors Joseph J
Snow James
8 Gaffney John J
Ryan Jane Mrs
9 Ryan Michael F
Zajilowski Henry
10 O'Brien James
Ryan Mary Mrs
11 Sullivan Daniel E
Hanley Michael
12 DeLorme Hormidas
Mudse Mary Mrs
13 McCone Joseph
Lacombe William
McDonald Thomas
14 Breen James
McLoughlin Patrick

Brookview Street

from 644 Pawling Av to Factory Pond

0 Clandamore Alfred
4 Himes Sarah
0 Vacant
Wynantskill River crosses
4 Tilley Jessica Mrs
Voat Andrew V
Eckes George
101 Vacant
103 Ryan Mary
6 Reynolds Charles B
105 Vacant
20 Tilley Thomas
111 Barnes Patrick
107 Vacant
122 Buck Michael
109 Hogle Andrew
41 Fredericks Elizabeth Mrs
110 Bellinger Nathan
43 Wattendorf John
112 Bozk Michael
44 School 15
Winter St crosses
118 Lebrecht William
De Lair Will'am
37 Keyser Ira S
40 McNeil Sarah J Mrs
Johnson Charles
120 Rysedorph James H
Rysedorph Harry S
50 Clickner David H
52 Kelly Joseph
Rickard Louise Mrs
56 Zopf Charles E
58 Houser Ida Mrs
Toussant William
61 Winters Henry J
Winters Howard

Brunswick Avenue

from 559 Congress to 1539 Tibbits Av

Congress St crosses
1 Beale George
Bouchard Louis
3 Briggs Jessie B Mrs
Harrington Charles B
Trusx Joseph
West Nicholas T
18 Fluke John
19 Balcomb Harry
Schroeder Alfred C
20 Austin Maurice D
Daly Martin
30 Caddick Charles C
Pollock Charlotte
32 Post Grace V H Mrs
Goodell Ricardo
Bank St crosses
35 Donnelly Patrick J
Mahoney John H
36 Brush Rosella Mrs
Howard J Francis
39 Stone Margaret B Mrs
40 Thomas James A
Seifert Harry H
41 O'Brien William L
Highland Av crosses
50 Cohen Harry grocer
Richer Carleton C
VanEck William
52 Alber Stephanie Mrs
r Johnson Stephen B auto painter
54 Lee John W
55 Alber Lawrence J
Patrick Harmon J
57 Kelley John L
Roesch Louis J
58 Ruth C Edward
59 Kelly Michael J
Ingraham Walter H
63 Oathout Edward M
Oathout Leah F nurse
65 Keeler Farnam J
Tibbits Av crosses

Brunswick Road

continuation of Congress to Brunswick line

7 Beiermeister James M
00 Maguire Frank L
00 Irving Frank P photographer
00 Tompkins Grace A Mrs
00 Kennedy William A
00 Irving William C Mrs
00 Cook William G
00 Millhouse William E
00 Foster Grace W Mrs
Warren Lizzie E Mrs
00 Renault Minnie Mrs
Orchard Av begins
00 Schneider Henry C
00 Peabody James
00 Shambo Antonio
00 Leatham Hannah Mrs
00 Gordon Albert blacksmith
00 Smith William
00 StMary's Cemetery
Ryan Roger
00 Goyer Sheridan
00 Haskins George
00 Fulton James
Goyer Frank
Gould Elizabeth Mrs
Smith Grant
00 Leisher Charles
Muckle David
Hilt Peter
00 Brookside House
Muckle Thomas
00 Lloyd Grant W
00 Fitzgerald John
00 Brown John
Brunswick Line

Buckley Place

from 808 Federal south

1 Becker Albert W
Lowell Jennie
2 Bozigian Paul
Essegian Paul
Moore Walter S
3 Cassel Owen

Burden Avenue

from junction of Fourth and First at Main to Vandenburgh Av

681 Chapla Louis beverages
683 Pettignelli Antonio barber
Winslow Av crosses
685 Milan Mary Mrs
Galusky John
Centre St begins
693 Reese David H
Senkier Frances
695 Sullivan Jeremiah J Mrs
Senkier Julia C
697 Ryan Josie E
699 Misinowich Max grocer
DiNovo Francesco

701 Kokosska John grocer
Stow St begins
703 O'Connor Frank J grocer
705r Bennie Anna Mrs
Boehm Charles
Galoski Peter
709 Felock Peter
Susko Anna Mrs
711 Flynn William J
715 Derkonsky Alexander beverages
Danyla John
Bain Catherine Mrs
717 McDermott Julia T
719 Pettignelli Frank
Walsh Sarah grocer
Palumba Joseph
721 Murphy Thomas
723 McGuinness Mary J dressmaker
Sweeney Timothy A
725 Galusky Anthony
r Moskow Michael
727 Golowski Thomas
729 Donnelly James J
Farley Christopher J
Kelly St begins
731 Galusky Joseph
Ross Jacob H
733 Bristow Michael
Mazur John
735 Gusty Otto meat market
Prefore Charles E
737 Julien Francis X shoe repr
739 O'Connor William F
McGrath James J
741 McGrath Thomas
Kane Cornelius
743 Morgan John
745 O'Hare Matthew
Husband Alexander tailor
Cross St begins
747 Dwyer James J
749 Vacant
751 Bilson Harry
753 O'Hare Katherine F confectionery
Kilduff Joseph
Maloney Thomas
755 Coughlin Elizabeth M Mrs newsdealer
Baker Michael F
757 Millington Howard druggist
Jennings Charles A
759 Harrington Thomas V beverages
765 McCormick & Burns cigars
767 Cook Warren A plumber
771 McKeon George J cigars
Mill St begins
Batavia Street crosses
773 Snyder William A
McCarthy Hugh R
775 McGivern William restaurant
777 Millington Margaret Mrs
DeMario Stefano
779 Miggins James F cigars
781 DeMario Stefano barber
000 "Springside"
000 Petty Benjamin
000 Petty Louis G
000 Stockholm Seth R
000 Watts John C
Water Street crosses
Burden St begins
Burden Row
000 "Woodside"
000 Burden James A
000 Burden Williams
000 Cahill Timothy
000 Hester Mary Mrs
000 McCarthy James
000 McCarthy Margaret Mrs
000 Marden William E Rev
000 Grogan Thomas
000 Madigan John J
000 Dewan Margaret Mrs
000 Glinkowsky Joseph
Seega Fred
000 Derkowsky Joseph
Bettof Nicholas
000 Davis Patrick
Tyrrell John E
000 Sowalski Philip
Calder St begins
Vandenburgh Av crosses

Burdett Avenue

from 278 Hoosick to Tibbits Av

00 Barrett James G florist
Rensselaer Society of Engineers
17 Perini Victor J
Niles A Olin
19 Spain Edward H
Hutton Street ends
21 Thorne Charles S
23 VanDeusen Albert
VanHerpe Isidore
25 Horrill Thomas
Orr Watson J
29 Ney George F
31 Powell George D
55 Wood John C
Fobes Cyrus P
59 Burdick A Wallace
Jameson William C jr
61 VanArnam William L
Jones Thomas E
Temple J William
63 Doyle Annie
Sullivan Michael J
67 Evarts Harry L
Barrett James G jr
Eagle St crosses
2201 Obeck Ella Mrs
2205 Hemstreet Almond F
VanDeusen John
00 Samaritan Hospital
People's Av crosses
00 Ott Henry C
2010 Cohen Jacob
Sage Av ends
Pouliot Edmund A
Fortier John F
Tibbits Av crosses

Burger Lane

from 32 Willis to 41 DeFreest

11 Hughes Charles
Wood C Edward
14 Moore William A

Burke Street

from 135 Stow Av to Elm South Troy

3 Warren Catherine Mrs
4 Gaffney Johanna
Halpin Patrick A
5 Bailey Edward
8 Flood Mary Mrs
9 Ryan Edward
11 Vacant
15 Walsh Bridget Mrs
16 Culhane Patrick
McCabe Thomas

Campbell Place

from 1016 People's Av south to Avenue B

2 Dippold George J
Krause Otto G A
4 Lyman Robert G
Russell Frank T
5 Sinclair Peter
Davenport Earl F

Campbell's Avenue

from Vandenburgh Av to Spring Av

Vandenburgh Av crosses
4 Hargraves James L grocer
8 Vacant
17 Dillon Edward R confectionery
Willis St crosses
DeFreest St begins
20 Burke Martin grocer
Jacobs Edgar
22 Cross Douglas
Smith Isaac
25–27 Fletcher Ethel Mrs grocer
30 Reynolds Charles S
32 Schuster Harry jr
33 Downie James N
Powell Ernest
34 Craver Frederick A
Sherman Av begins
36 Fennelly Patrick
Vaughan Arthur
37 Stevenson David
38 Cook Matilda G Mrs
Millhouse Priscilla Mrs
39 Hughes John T
42 Iler Thomas B
44 Seith John H
Seith Rudolph
47 Lees Isabella D Mrs
48 Raleigh William
49 Hill Thomas
Hill Ambrose H
50 Powell John A
Powell Thomas
51 Flynn Edward
Purcell William
54 Hagemann Minnie
Sandholt George
60 Maggison George
64 Vale Charles W
66 Hubbell John S
Hope Frank
70 Donald John
Millhouse Clara
Thomas St begins
80 Wheeler George
88 Vandenburgh Garrett W sand
92 Greenhill George F
Kendall Vera
94 Moeller Robert H
97 Vale Harry G
Campine Herbert
00 Geer Hydro Electric Co
98 Pagett Moses
Bott William
100 Large John W
Vandenburg Arnold
Madison Av begins
000 Rensselaer County House of Industry
000 Avery G Foster
Haynes Lewis F
000 Binck Stillman
000 Cooper B Ice and Coal Co
000 Franklin Alden J
Franklin William H
000 Rensselaer Paper Co paper mfrs
000 Ingersoll Elizabeth C Mrs
000 Marbot Alexander milk
000 Marbot Frank
000 Van Valkenburgh Herbert
Lexington Av begins
000 McClellan Mary A Mrs
Spring Av crosses

Canal Avenue

from the river south side of Poestenkill to Spring Av

1 Vacant
2 Vacant
4 Killeen Edward
6 Dobrindt Albert jr
Dobrindt Agnes
7 Wallace William
8 White Michael
9 Osl Adolph
10 Vacant
11 Killeen Frank
12 Vacant
14 Boland Mary Mrs
15 Lawler Michael
17 Hupe Felix
18 Donovan John
19 Janischer Andrew

20 Belcase Peter J
Christian Adrian F
34 Lemke John A 2d
55 McKeon Luke

Cannon Place

See Broadway between River and Second Streets

Central Avenue

from Spring Av opp Kinney to Pine Woods Av

Spring Av crosses

2 Pilling Thomas E
Devoe William C jr
3 Cawley Andrew F
4 Robins Electa Mrs
Cottrell Norman E
Voat Andrew B
5 Burke William H
7 LaRock Alexander
16 Baldrey George
17 Strait Alwin E
18 Hennessey Frederick L
19 Wilson Thomas
20 Deecher William H
Smith Lottie Mrs

Rock Av ends

Vista Av ends

21 Duncan William
23 Wilson John
25 Young Jane Mrs
00 Cashaman James H
00 Chittenden Ernest E
27 Monaghan John M
28 Acker Frank W
Feathers Porter
30 Strait Andrew B
32 Minkler Walter J
Miller Frank J
Ollin Robert J
00 Cooper Wilson teaming

Mercy Av begins

00 DeLair George
00 Diehl Earl V

Centre Street

from 685 Burden Av to the railroad

1 Milos Frank beverages
2 Milak Catherine Mrs
Kucharski Anthony
3 Rado John
Meltigos John
4 Sopka Stephen
Murisky John
Cebula Stanislaus

Cherry Street

from Tyler to Lincoln Av

10 Cusack Joseph F
Cooley John T
11 Cooley George W
13 Dickinson James E
20 Kaveny Michael
Wagner Peter F
23 Kaveney Michael S

Chestnut Street

from Walnut east

1 Crandall Daniel J
Mahar Catherine Mrs
2 Doyle John
Littlejohn Louis
5 Bailey Sidney C
8 Hernberg Joseph A
Page Oscar
19 Birch William K
89 Beichert Robert
Cillis Antonio

Christie Street

from 509 Congress to Prospect Av

Congress St crosses

3 Lapp William
Graber Albert R
5 O'Connor James J
Lowe Mary A Mrs

Thirteenth St crosses

9 Farina Blase
Towner Elizabeth Mrs
11 Brush Irving H
Ward Charles F
13 Lindemann John
14 Kelley Margaret Mrs
15 Mullen John
McCormack Peter F
17 Harper Adam B
Nolan Sarah A

Fourteenth St crosses

21 Rooney Frederick J
McMahon Sarah J Mrs
Moench Emil meatmarket
23 Holian Mary Mrs
Tatro Frank
25 Landmesser Joseph B
Mazza James
27 Murphy John J
Meingossner Frank G
28 Holland John J
Evers Patrick
Iannacito Antonio
29 Walsh George P
31 Cronin Thomas F
35 Eates Pasquale
37 Reilly James beverages

Fifteenth St crosses

41 Miller Taswell
43 Nichley William
44 McRedmond Richard J
Russell Mary
45 Griffin William
Shea John

Sixteenth St begins

46 Alcorn Anna Mrs
Mahoney James J
47 Keefe Daniel J
Manning Joseph
49 Arnold John W
Roddy Alfred J
51 McRedmond Catherine Mrs

Prospect Av ends

Church Place

(See 600 Grand)

Church Street

from north of 351 Fulton to Hanover

Broadway crosses

53–59 Spence Geo jr carpenter

State St crosses

107 Miorin Anthony & Son carpenters
109 Kehoe Martin J painter
117 Leffler George A painter
119 Vacant

Congress St crosses

136 Vaughan Patrick & Son carpenters
140 Freedman Jacob junk
146 Vacant

Ferry St crosses

160 Reynolds John
Lappin Annie Mrs
164 Vacant
165 Vacant
172 Carey James F
Culver Carman
Mlynarski Michael
173 Jones Norman D
Rudolph George H
175 Benson Moses
Brent Henry
Jones Sarah E
Workman William
177 Vacant
179 Flanery & Co laundry
187 Vacant

Division St crosses

203 Franco Antonio
McCann Arthur
Porter Arthur J
Sileo Michael

Liberty St crosses

Washington St crosses

253 Mariona Antonio
Muscatello Lorenzo

257 Gambatti Paolo
263 Cioffi Lorenzo
265 Merola John baker
267 Downie Mary M Mrs
269 Miela Giuseppe

Adams St crosses

Railroad crossing

272 Dacci Pasquale
Peters Margaret A
276 Honsinger Annie M Mrs
McMahon Johanna Mrs
278 Fallon Joseph
Harrison Abram
285 Bianco Michele
Guenette Joseph
289 DiMartino Calixto
291 Muscatilla Michele
293 Honsinger Adam
Zullo Benjamin

Jefferson St crosses

Ida St crosses

Canal Av crosses

Madison St crosses

Monroe St crosses

Hanover St crosses

Clarendon Street

from Winter St to beyond Levi Av

0 Hildebrand Robert
0 Corrigan James

Cliff Street

from Locust to 52 Stow av

3 McCormick Michael
14 Allen John F
17 Smith John L
18 Heywood John
20 Donnelly James J jr
102 Sharp Benjamin
103 Kennedy William

Clinton Place

(See 451 to 461 Broadway)

College Avenue

from 10 Eighth to 1525 Fifteenth

Eighth St crosses

1 Brockway Sarah F
7 Shannon Michael J
Ives Gladys S
9 Ferry Philip H
11 Schilling Joseph H
Vosburgh Frank F
13 Cohen Ellis
15 Dean Thomas S
17 Wills Nellie Mrs
Sharp Charles L
19 Daley Jeremiah F
MacRae Clarence C
20 Nazarian Hrepsine Mrs
22 Thiessen Christian W
Messia Albert
23 Reichert Eliza Mrs
Boettjer Henry
25 Vacant
27 Seigel Catherine
Kehoe Joseph J
O'Donnell Ella M
28 Cowan James
29 Seigel James
McMahan Jane A Mrs
31 Stillman Henry A
Youngs Evander J
32 Adams Frank A
Doughney Edward
34 Lillibridge Henry F
Lutz Henry J
36 Cipperly Mercy Mrs
Cipperly James I
40 Rommel Fred M
Ronan Anna C Mrs
42 Wiesenforth William
Kelly Matthew J
44 Howes George C
46 Thornton Edward S
47 Howes Alfred carpenter
49 Russell John L
51 McAlindin Helen Mrs
57 Delaney Stephen
Hoag Mary J

59 Hayes David B
Pfits Frank L

Eleventh St ends

61 Vacant
62 Hendry John
Martino Joseph
Maccomber Harry
66 Zinco Charles W pianotuner
Zinco Barbara E Mrs dressmaker
67 Vacant
68 Birney Mary Mrs
69 Howes Frances S Mrs
Stedman Edward L
70 McGill Patrick Mrs
71 Weaver Charles I
72 Smith William D
73 Howe Elmer L
74 Gaffigan Anna L Mrs
Leppart Minnie
75 Thompson George A
76 Mulligan Michael
Eaton Dana F
Young Edward
77 McAllister George H
Siple John E
78 Walsh Nicholas F
79 Walsh Edward J
Traeger Augusta Mrs
85 Ryan William H
Shortsleeves Charles H
86 Youngs Theodore
87 Owens Charles W
Schlindwein John J
88 Olmstead F Leo
89 Belaska Frank
90 Lair Lucy M Mrs
Hull Mary A Mrs

Russell St begins

91 Burney Minnie G Mrs
92 Burvill George F
93 Oathout Walter
95 Pfitz Dora Mrs
r Tietje Christian
97 Fielding Harry P architect

Thirteenth St ends

110 Kelly Bros grocers
116 Russell Burdell C
Kalayjian Oscar
118 Lampkey Anna C Mrs
McAllister Robert H

Fourteenth St ends

128 Lampkey Leo
130 Vacant
132 Kelly & Keeler auto supplies

Fifteenth St crosses

Collins Avenue

from 213 Pawling Av to beyond Maple av

0 Vacant
2 Elgie John B
Thomas Carrie M Mrs
3 Lewis Harriett A Mrs
Pattison Edward C
6 Mambert Alvin E
Neemes Oscar G
7 Aldrich Charles S
12 Beechnut Packing Co
Troy Branch Dairy Products
Wood J Wesley
14 Humphrey Harry P
16 Gardner Charles H
17 Peckham Emily A Mrs
18 Laughlin Edwin T
Laub Charles L

Larch Av begins

20 Behan Joseph C jr

Walker Av ends

21 Ambler Charles G
Starkweather Richard D
37 Reeves Agnes Mrs
Waterman Grace L
41 Alber Charles J
White Will D
43 Bulson Lucretia M Mrs
Sharp Margaret
Youmans Burton L
45 Ferguson James A
Rowley John 2d

47 Carroll Timothy J
Hayes Gordon L
49 Buck Louie F
Messier Helie
54 School No 16
55 Betts Earnest E
Smyth Anna M Mrs
56 Murphy Philip A
Quigley Henry I
57 Bonesteel Adelbert
59 Lessels John C Mrs
Wade Will H
60 Esmond Minnie Mrs
Donsbach Joseph A
61 Lewis Charles P
Pearson Andrew S
63 Degering Joseph F
65 Place George V
66 Peck Catherine Mrs

Maple Av crosses

00 Hardy William H
00 Nolan John P

Congress Street

from the river crossing at 153 River St to Brunswick Road

0 Snook George cigars

Front St crosses

0 Grimm Max coal yard

River St crosses

8 Princess Restaurant
9 Champitto John fruit
11 Wales Edward R painter
Passarelli Frank
13 Dept of Charities office
Carosello Michael
Roga Jos B
14 People's Profit Sharing Auto Sales Co
15 Burtingame Wescott automobiles
Russell Matilda J Mrs boardinghouse
16 Trojan Vulcanizing Works
Champitto John
Hayman Samuel
Kensharper William
Van Decar Cordelia

First St Alley crosses

17 Herman John J barber
r Seymour Barbara Mrs
Herman Joseph
19 Ries Paper Co
21 Berg Barney tailor
23 New York Restaurant
25 Wotkyns Block
12 Storey Edward
13 Scott J Wesley
14 McGrail Lucy
15 Goyette Peter
16 Spry T W & Co real estate
18 Vanderpool Sarah A
19 Rosenbloom Samuel C teacher Hebrew
20 Burger Heman L
21 Rogers Bain
22 Rosenberg Samuel tailor
24 Carsile Mary F
30 Fobare G Lee
32 Guzy Martin
33 Fancher Adele
35 Marcella Frank
36 Rifenberg Catharine
38 Milofsky Meyer tailor
39 Wheeler James
27 Brown David E restaurant
29 Brilliant Electric Co
30 Troy Club
31 Vacant
33 Carroll & Terk druggists

First St crosses

Seminary Park

00 Russell Sage College of Practical Arts
Russell Sage Hall
35 Patrick George N
37 Murphy Joseph J
39 Shields William H

Second St Alley crosses

41–45 Park Place

45 Colin Colwell Co Inc talking machines
00 Estabrook William R massage

Second St crosses

00 Court House
49 Freije Fred fruit
51 Paul Jacob M jeweler
Srabian Albert
53 Chew Frederick A lawyer
Dye Nettie
Ruymen Julius
Weisberg Max furrier
53½ Specialty Silk Shop
55 Cooper Louis H & Sons sporting goods

Franklin St crosses

57–59 Labor Temple
Federation of Labor of Troy
Labor Temple Association
Labor Journal Pub Co Inc
57 Butler Charles M men's furn
58 Buck & Passmore motorcycles
59 Adirondack Printing Co Inc
60 Fallon John J beverages
61 King Malt Products Supply Co
Connolly Margaret U Mrs
Fitzgerald Julia nurse
Warner Mary F
62 Closson Everett F bowling alleys
63 Graser's C F Sons caterers and confectioners
Graser Charles B
64 Closson Everett F beverages
Rand's Concert Hall
65 Vacant store
66 Weller W Frank barber
66 Rand building
A O H Hall
De Lucia Bros tailors
Falcon Shirt Co Inc
Gingold Louis tailor
Rosenblum Louis tailor
Watrobski Frank J tailor
67 Miller Charles W men's furnishings
68 Troy Cash Market
69 United Cigar Stores Co
Trojan Bowling & Billiard Academy Inc
Troy Home Trading Co
Metro Bag Work Co
69A Puritan Confectionery
70 Killilea John F druggist

Third St crosses

71 Sturges Robert optician
Up-To-Date Quick Shoe Repairing Co
72 Brown's Shoe Store
72½ Fintikis & Ciarlone bootblacks
73 Berman & Cohen ladies' furnishing goods
74 Dwyer & Rotelli restaurant
75 Cunning's Shoe Store
76 Powers for Tires
Mohawk Valley Amalgamated Tire Stores Corp
O'Brien William M truckman
77 Moncrief & Francis druggists
78 Poland's Restaurant
79 Hartigan & Dwyer house furnishing goods
Murphy Thomas
Barnes Thomas J
Sullivan John
Williams Charles F
80 Legnard John F barber
82 Jordan Jacob cigars
83 Hartigan & Dwyer shoes
84 Troy Light Co
Schwebel Frank

Church St crosses

85 Hartigan & Dwyer dry goods
86–88 McCusker Building
86 Columbus Club
Powers & Powers printers
VanDyk James Co tea and coffee
88 Rosenstein Jacob restaurant

90 Detroit Supply Co Inc auto supplies
93 United Market Co
95 Vacant store
96 Trojan Hardware Co Inc
97 Hanna S Co dry goods
98 Hub Clothing House

Fourth St crosses

99 Manory Joseph confectioner
100–102 Kinney G R Co Inc shoes
102½ Dalton Philip
Bonar Harriet J Mrs
McGovern John
103 Leonard Edw F news dealer
104 Textile Mills Remnant Store
Fake Margaret
Rogers William
Tasher Jennie
105 Goldstone Bros clothing
106–112 Kerin's Troy Grocery Co Inc
107 Mahoney Thomas J
Tilley Josephine Mrs
Tymeson Sarah
109 Oneida County Creameries Co
111 Dunn William shoes
Gazzo Margaret Mrs
Sarcey Julia B
Joyner Anna Mrs

William St crosses

113 Quinn Bros cigar mfrs
113½ New Way Lunch
114 Union Cash Market
Orunsten Samuel fruit
Balabanis John
Carlavus Gustave
Fintikis Stratis
Gettell Joseph
Lamont David
Trahan Mary Mrs
115 Nelson Abram K painter
116 Bay State Tea Co
Lewis Joseph Estate grocers
117 Lafferty Electric Co electricians
120 Millis Otis V
Rivers Victor
122–124 Eastern Ceiling & Hardware Co
Eastern Steel Ceiling Co
123 Gross W & M clothing

Fifth Av crosses

125 Curtis Fred W whol and retail druggist
126 Nolan Frank T beverages
128 Rosen Mary Mrs shoes
Rossi Charles
Rossi Damiano Rev
129 Fergus Lydia
Bacopulos Peter
Rivers Louis
130 Coonrad Lester G grain and feed
Eagle Hotel
La France Louis barber
Fisher Henry A blacksmith
Miller Thomas P horse dealer
Roberts Edmond
132 Cuthburt Julia
133 Iannantuono Domenico grocer
Jackson Alice Mrs
134 Troy Pasteurized Milk Co Inc
Cropsey Warren
Cropsey Albertus C
135 Milanese Clemente barber
137 Weiner Ellis house furnishing goods
Slavosky Isaac
Toppall Jacob
Horan John W
Westphelan Albert
138 Chesman Edward furniture
Butler Andrew
139 Chambers Hugh R harness-maker
Weiner Ellis
Slavosky Isaac
Deitch Harry
Alpert Thomas

Union St ends

140 McGrath Katherine Mrs
Fredericks Edward
141 Ashton & Collins Corp autos
142 Lempe August billiards
144 Lempe & Griffin beverages
Marbot Marie Mrs
146 Peach Charles H harnessmkr
Crannell Lena Mrs
Lemke August
147 Vincent Hotel, Chas Corkemaz John prop
Corkemaz Charles
148 Karichkowsky William restaurant
Roberts Carrie L milliner
Roberts John W

Sixth Av crosses

151 Marsullo Vincenzo barber
Doyle Thomas
Hug Emil
152 Lynd House, Jay J Coffin prop
WienerAdolph furniture mover
Wiener Lydia Mrs grocer
153 Gaglione Louis
Stickelmyer John H beverages
Pomeroy Charles V
154 Kurtz Lorens shoe repairer
155 Flush Emilio D & Son grocer
Benedict Michael
Myers Emery D
156 Walsh Timothy
Joyce Mathew J
Harvey Richard
Whitney Mary Mrs

Seventh Av crosses

157 Geisler Charles J meat market
Ridgeway Christine Mrs
Ryan Michael J
158 Freberthyser Emily M Mrs
159 Toppall Jacob tailor
Graber John
MacArthur Helen Mrs
160 Almond Lester L
O'Brien Eliza Mrs
Rynders Lizzie Mrs
161 Goodyear Rubber Store
162 Curtis Mabel E
Swartout Rebecca Mrs
Loertz Frank P
163 Bergman Bros cigar mfrs
164 Riche Oscar F elastic stockings
Fiske Grace Mrs
Williamson Helen S
166 Maluci Rocco
Carr Anna Mrs
McDermott Anna
168 Stickelmeyer Cornelius
Finch Frederick B

Tibbits Row

170 Benedict Thomas H
Stickelmeyer John H
Strong Teresa F nurse
171 Westbrook John H
Westbrook Robert J
Meehan Jane
172 Link George J
McNabney John
Gartner Frederick C
173 Prangley Arthur J
Eddy William
174 Riche Frederick F
175 Barringer Frederick
Connor Katherine Mrs
Martis Brooks B
176 Chapin J Edward
177 Link Michael J
Allman John T
Witbeck George H
178 Little David
Toomey Catherine
Harbrecht Margaret Mrs
179 Erickson Samuel
Olsen Alfred
Parker Mary L Mrs
180 Campbell Ada Mrs
Myers George J
Rosolsky Joseph
Heaton Ollie A Mrs
Buehler Anthony J
McMahon Daniel P
181 Thomas A Dewey
Schwaab Gertrude E Mrs
Waldt Augusta Mrs
182 McDermott Dominick F
Wiener Adolph
Wiener Lydia Mrs
Lee Charles H
183 Kelley Ellen Mrs
Vanderheyden Garrett
184 Ives Amelia
Lee Edward
185 Alber Joseph F
Williams Francis
186 Connell James H
Gundersen Isak real estate
187 Gillie John
Milligan Frederick
188 Ridley Nicholas shoe repairer
Smart Louis H
Wheelock Berton E
189 Fisher Edward A
Shantrey Mary M
190 Peer Charles
Estes Frank
191 Henry Frances J

Eighth St begins

193 Helferich Bros grocers
Berg Nellie Mrs
194 Feathers Sherman J grocer
Kehn Josephine Mrs
Moore Joseph E
194r Anderson James
Briny Mary Mrs
Moore Harry W
195 Shantry Mary Mrs
Goyer Charles L
195½ McLaughlin John P
Goyer Walter
196 Cioffi Charles
Cioffi Pasquale
Hayes Nellie N Mrs
197 Myers Arthur
198 Armstrong John T grocer
199 Seibert Mary J Mrs florist
200 Mosher Martin F
Weiss Matthew
French Robert
Johnson Mary Mrs
r Vacant

Wall St begins

201 Pollard James S
Cleary Thomas E
202 Stickelmeyer Jacob L beverages
Callahan Charles D
Murphy John H
Lyons Peter J
Stickelmeyer Ellen Mrs
203 Corey Guy
Hilke John E
Carey Joseph F
204 Horan Frank J
Jennings George
205 Hogle Theodore mason
Bean William
McCloskey Peter J
206 Coyne John H
Farrell Frances M
207 Howard Anna E Mrs
Marino Carmelo
Roddy Martin A
208 Oathout Mary Mrs
Goodfellow Elizabeth
209 Carroll William J
Tilley Rose Mrs
210 Mahoney Florence J
211 Muckle George D
Hayes Thomas P jr
212 Angle Elmer
Sickles Alfred D
Roddy Winifred E
213 Dunham Sarah Mrs
Menges Joseph
Thiessen Henrietta
214 Russell Earl E
Roddy George T
Roddy Mary Mrs
215 Weeden Ezra
Rourke Cora Mrs
Bink Clarence A
Gaitors William J
O'Brien Elizabeth A Mrs
O'Bryan Edward A

217 Gibbons James E
Martin Catherine Mrs
VanSauen Mary Mrs
219 Cooney Anna Mrs
Healey Delia Mrs
Russell George
220 Clide Automobile Co Inc

Ferry St ends
Cottage Rd begins

229 Keefer George furniture
Collins Nelson L
Thompson Marie Mrs
231 Vacant store
Brott Albert E
Jillisky Louis J
243 Malone Joseph C undertaker
Kelly Veronica Mrs
245 Barringer George L
Dunn Edward F grocer
246 Bethman Charles F
Saunders Daniel A
Delude Hector
247 Quinn Bros barbers
Lyons Clemence Mrs
Hess William A
248 Casey Glenn
Salisbury Howard
VanEck Anna C
248½ Jacobs Esther E Mrs
Golden Michael
Hanlon Anna E Mrs
Becker Eva Mrs
249 Hess Bros cigar mfrs
Hess George V
Quinn Mary A Mrs
Read Cora Mrs
Schurr Catherine
Stock Margaret Mrs
r Crounse Minnie Mrs
250 Bally George
Beckman Emma
Anderson Hannah Mrs

Eleventh St begins

252 Berthiaume Lucy
Taylor Albert E
McCasland Thomas F
Manning Thomas J
Bosworth Catherine B
252½ Quinn Edward B
253 Halligan Wiliard beverages
254 Reid Charles F
O'Keefe Michael
Muckle Francis A Mrs
255 Coon Mary Mrs
Halligan S Willard
McCasland John I
Miller Catherine Mrs
Stretch Charles
256 Ronson Garnet W
Gillen Patrick J
257 Harty James cigar mfr
258 Bosch Gertrude
Bosch Belle nurse
Hughes Mary T
Sidney Lena Mrs nurse
Griffin Daniel
259 Martin Mary Mrs
261 Kunz Carl grocer
Martin John E
263 Ernest Anna M
265 Sammon Dennis
McCann Mary
267½ Palmatier Oakley billiards
269 Bughalla August meat mkt
271 Vacant
273 Mals Herman
275 Shackett William
277 Diviney James billiards
Keegan Thomas F
279 McChesney William
Schron Charles tailor
293 Moss Emma A
Moss Alfred E
Westbrook Robert J jr
295 Collins William J
MacAleer Edward J
297 Cooper Walter L
Fitzgerald Edward D
Kelley Joseph C
303 Phillips Joseph F
305 Gabb Minnie L Mrs
307 Holian Austin F news dealer

Christie St begins

311 Pender Annie E
Stevens Howard H

Entrance to Prospect Park

315 StFrancis' Academy
316 Green Eliza
Walsh Mary E Mrs
318 Duffy Francis T physician
Sims Isabella Mrs
r Piche Theodore

Thirteenth St begins

320 StFrancis Church (R C)
322 Lynch Thomas Rev
Brady Edward M Rev
324 Hartley James M
Prediger Peter H
Stewart Catherine Mrs
326 Stillman G E & Co druggists
Burns Michael S
Sullivan Catherine
328 Walsh Frank J
330 Vale Bakery
Myers Minnie Mrs
Schermerhorn Etta
331 Dumbleton Albert F
Mixter Charles F
Saulpaugh William
332 Donnelly Patrick J barber
Desormeau Arthur A
Gile George
333 Edwards Walter M
VanBenthuysen James D
Watson William H
334 Shoor Stores Corp grocers
Harrington Elizabeth A
Whalen David
335 Albert John H
Butler Frank P
Corliss Anna
336 Pollock Charlotte notions
Butler Nathan
Murray William
337 Brady Christopher J
Kane John J
Murphy Margaret Mrs
338 Robertson C A Grocery Co
Robertson Emma H Mrs
339 Cahill Margaret C Mrs
Edwards Lillie S Mrs
Murphy Margaret Mrs
340 Ceglia V James shoe repairer
Bulson Annie Mrs
McCabe Thomas
341 Gaynor Elizabeth M
Gaynor Edward J
342 Great Atlantic & Pacific Tea Co
Pollock James jr
Jacob Julian W
343 Duncan Paul
Duncan Charles P
344 Walsh Edward J cigars and tobacco
Edwards George
Lindemann George
345 Hunt Benjamin
Kilfoyle Joseph J
Schlindwein Charles E
346 Evers Thomas J beverages
Reid James A plumber
Van Leuven Estella Mrs variety
Van Leuven Arthur A
Muckle Pauline Mrs
Beuke Henry
347 Beuke Henry baker
Patison William F
Powers William J
348 Allen George W
Finton Thomas E
Lewis Mary Mrs
Lewis Joseph

Marshall St ends

349 Ginsburg Nathan tailor
Schlegel Bernard barber
Halligan Grace K
Premo Louis C
350 Evers Thomas J beverages
McMahon John F
351 Schlindwein Alice Mrs grocer
Kohlmeyer Louis
Sullivan John J

Fourteenth St begins
Cypress St begins
Ida Pl

361 Bastable Sarah J Mrs
Crossen John
Kingsley Raymond M
363 Waters Peter J
Chambers Charles E
McCabe William H
364 Bessey Marion T Mrs
Trotter John jr physician
365 Luce Catharine Mrs
Chown Caroline
Shields Annie Mrs
367 Haus Margaret
Leach Martha J
368 Carney Matthew
Edwards Mary
369 Edwards Edward

Fifteenth St begins

370 Cipperly Seward P
Clark Sheldon J
372 Gary Mary L
374 Lynd Walter T

Marshall Ct begins

377 Broughel Bridget Mrs
Pollock Frank A confectioner
Champine Oscar H
379 Parkes John S
Scott Lena Mrs
381 Harris Mary J Mrs
Pollock Frank A
r Vacant
383 Hill Anna Mrs
Walsh Michael
Mahoney Anna Mrs
385 Parkes John S carpenter
387 Alber Bros Inc automobiles
Bird L A Inc motor trucks
394 Browning King & Co clothing mfrs
396 Troy Spring Works
520 Troy File Works
521 Kennedy George M
Blanchard Edward T
523 Vogel Joseph
Imeson Bridget Mrs
526 Trotter Bros dresses
r Snow White Laundry
Schible Carpet Cleaning Co
Lelly Rug & Carpet Cleaning Co

Prospect Av begins

527 Sibley George E
529 Hendry James A
531 Fritz Truman H
Black Patrick
Goodermote Marshall
533 Stewart Frank
Mullin Joseph H
Mullen Leo
535 Kehn Joseph A
Wagner Margaret
Rockwell James M
537 Carroll Bridget
Bleau Ellen Mrs
StDenis Joseph H
539 Martone Nicholas tailor
Geisler George T
Frits John A
540 Brockway George A
Appello Andrew
541 Chambers Sarah Mrs
545 Farnum Institute
548 Free Church of the Ascension
549 Higgins Jennie Mrs
550 Spenard Edmond G
Trumble Leo H
551–557 Collins Block
551 O'Brien & Simpson tinsmiths
Carpenter William J
Durnan John
551A Burdick Otis E
Paddock Samuel G
r Burkhart Albert J
McGovern Edith A Mrs
Oakley Priscilla Mrs
Shea Anna Mrs
552 Wager Charles A
Stanley Harry M
553 Leibach Charles F
Bennett Lewis M
554 Coleman Charles L
Baylis George H
555 Pafundi Denny shoe repairer
Rowe James
Shields Mary Mrs

559 Peffer Joseph A grocer
559½ Follett Robert A restaurant
Brunswick Av begins
560 Second Particular Baptist Church
561 Schermerhorn Wm R plumber
Kraus Charles A
Norton Agnes J Mrs
563 Wheland William H barber
Kendall Frank B
Mackey Dennis
564 Club Hall Second Baptist Ch
565 Sub Station 4
Munton Albert J newsdealer
Dolan John W
567 Cinnamon Alonzo
Uline John H
569 Cohen David shoes
Herman Frederick
571 Bolster Metta R Mrs
Trumble Charles O florist
572 Johnson George E
Cupo Frank S
573 Henry Margaret Mrs grocer
Henry David
574 Clarkson William H cigars
Hayden Michael J
Pawling Av begins
575 Nicholson Wm H grocer
Thayer Calvin W
Nevin Thomas B
577 Evers James F beverages
O'Brien Michael C
Ryan Bridget
579 Vacant
587 Schneider Henry C meat market
Rehm Sidney
Hamm Thaddeus A
r King Oria W
589 Wood Alice Mrs
McAuley John
591 Flower Isadore Mrs
Pattison Richard J
593 Daniels Peter
Crispo Salvatore
595 Hislop Albert E
Hislop Frank W
597 Kettner Adolph
607 Vacant
609 Vacant
611 McGrath Frank M
Goodrow Cora Mrs
613 Baker Thomas A
Weidman Elsie
615 Whitney William H
Flynn William J
617 Lobdell Irving W
Smith David
619 Hanson James
Campbell Robert
621 Felter Charles A
Finch John L
623 Lobdell Wesley G
Gilmette Guy
625 Coonrad Charles
Howard Claude R
Earl & Wilson laundry and stock room
Brunswick Rd begins

Cooper Avenue
from 8 Sycaway Av to city line
00 Curtiss George A
00 Colehamer Alvah D
00 McChesney Charlotte E
14 Huntington Bessie A Mrs
Wallen Ralph O
1 Simpson Willard H
2 Berthelsen L Peter
6 Colehamer Edward S
Schoonmaker Frederick J
7 Henchey William J
00 Pitts Frederick
Page Frederick
00 Partell Clark
00 O'Connell Wm P
Tice Harold H
00 Robinson George E

Cottage Road
junction Ferry and Congress
1 Greenhill Gordon K
2 Newbold Minnie Mrs

Cottage Street
from Maple east crossing Stow Av to 2 Marvin Av
Maple St crosses
00 Kindergarten Training School No 20
5 Stow Hill M E Mission
7 Hughes Patrick J
8 O'Connor George P
Doyle Moses
12 Gardner Edison S
Wells Mary Mrs
14 McAllister James
McEvoy Matthew
McGraw James
Stow Av crosses
00 Egan Bertha Mrs
McGrath Thomas
00 Osborne Richard
O'Neil Thomas
Marvin Av crosses

Courtland Street
from Hoosick nr Lake Av Sycaway
0 Small Emile S
9 Holt John W
Hutton Frank L
11 Howe Foster J
McDonald Arthur J
15 Dewane Patrick J
17 Mack Arthur J
00 Strong Carroll W
00 Duncan James L

Cragin Avenue
from 50 Glen Av south
1 Bull George D
Dolphin Charles
2 Hennessy William J
Conway William J
4 Flanigan Charles V
Malone Frank J
6 McDonough Henry
Malone Patrick J
8 Coonrad Lambert J
Miller Ervin J
10 Grogan John
Haber Sarah E Mrs
11 Britt Albert
Moran John J
12 Kendrick Harry M
Brown Harry E
15 Wheeler Frank M coal
Delaney John B
Park Av ends
16 Johnson Matthew
Poucher Edgar

Cross Street
from 745 Burden Av to the railroad
1 Galosky John
Onshowsky John
2 Tourchon Michael
3 Feehan Thomas J
Hursky Bresmola
4 Probeck Michael
Jymiow Wycenty
Kupicks Peter S
5 Felix Peter
Fields Michael
O'Connor Catherine Mrs
7 Carroll Mary Mrs
Feehan Anne Mrs
9 Melanify James
19 Jubick John

Cypress Street
from 850 Congress southerly
1 Kelly Frank P
Mitchell Alice Mrs
8 French Earl W
Kneicker Lillian L
5 Beach Mary A Mrs
Grimes John H
Glass Arthur J
7 Kilcullen George E
Parker Charles
11 Gibson Laura A Mrs
Gibson Warren E
13 Magee Harriet C Mrs
Stehle Anthony J
Smith William T
14 Dobrindt Albert
16 Lansing George J
18 Kinnane John J
20 Holmes Samuel H
West Nicholas T jr
22 Hallahan Elizabeth Mrs
24 Madsen Trig J
26 Fletcher David J
Fletcher Helen E
00 Troy (or Old MtIda) Burying grounds
00 Mount Ida Paper Mill
00 Manning John A Paper Co

Dartmouth Street
from Winter to bey Levi Av
0 Berg Henry
0 Bosworth Chester W
0 Miller Herman
0 Perry Ernest B

DeFreest Street
from 20 Campbell's Av to beyond Burger Lane
1 Smith John M
Smith William J
7 Smith John M jr
10 Butler Mary F
12 Cahill William
Shackett Joseph A
16 Kilmer Joseph
19 Purcell Patrick E
20 Holden Richard
24 Karl Frank ice
Breigle Katy Mrs
McRedmond John J
26 Murphy Arthur
27 Kane Michael
Roberts Thomas C
28 Brown Michael J
30 Heelan William
33 Willi Frederick B
34 Mack Charles P
Gardner John S
38 Reynolds C Stanley
40 Barron Mary E Mrs
Burger Lane ends
44 Popp Frederick
Popp Carl
52 Trotman William R

Delaware Avenue
from Mill nr Burden's pond nor to Madison Av South Troy
0 Simmonds Charles A
0 Mahoney Cornelius

Desson Avenue
from Spring Av to Vista Av
9 Chase Wyatt E
Ross Adam A
8 TenEyck Edward jr
12 Holthaus Henry
13 McGrath Edward J
Maloney George I
16 Berger Herman F
20 McMath Elizabeth Mrs
25 Breen William W
Limebeck George C
r Sipperly John H
28 Flood John M
Dunbar Charles A
29 Willetts Daniel
Willetts Caroline nurse
33 Bissell William H
Rock Av begins
37 Nold Killian
VanOlinda Abraham
Cummings Leon
45 Mealy Mary Mrs
51 Miller George H
Miller Harry
52 Faddis Wallace R
56 Willi Elmer T
Butler Joseph
59 Knowlson Mary L Mrs
60 Hayes William H
74 Gallagher Thomas B produce
77 Burwell George E
Vista Av crosses

Diack Place
from 848 Third Av Lansingburgh to Ninth St
1 Diack George
Diack John
3 Flavin Helen M Mrs
Gilfoy John
Marsh Arthur G
11 Badgley William P
Penney William H

Division Street
from the river crossing at 89 River st to 203 Fourth
Front St crosses
2 Brown Hasel Mrs
4 Rosen Harry
Rosen Louis
River St crosses
6 Anderson Edward
Jackson Charles
7 Cummings John T
Handler Jacob
8 Palowansky Harris paper stock
9 Brass Abraham
0 Congregation Sharah Tephilah (Jewish)
First St Alley crosses
10 Stein Morris
Streichman Samuel
12 Kur Jacob
Uzewitz Max
First St crosses
13 McClelland Elizabeth E Mrs
14 Miller Grace E
Strain Douglas Mrs
15 Browne Patrick
Ives Harry F
17 Allen Calvin J
Barry Emma Mrs
r Egan Mary F
32 Buchak Michael
Wieszbicki Roland
Willis Julius
34 McCloskey Rose Mrs
Sharlet Sarah Mrs
Streichman Jacob
Szumowske Jacob
Second St Alley crosses
35 Epstein Morris grocer
Bailey William H
36 Rome Morris
37 Epstein Morris
41 Trei Robert A
Second St crosses
47 Patterson Joseph
Smith Coley M
49 Mahar Anna Mrs
Parks George P
51 Doyle George S
Klein Jacob
Pissinis Giuseppe
Franklin St crosses
53 Dunlavy Mary A Mrs
Wagar Eugene E
55 Fogarty Mary E Mrs
Leahy Thomas J
60 Goyer Charles L milk
Third St crosses
70 Daley Arthur F beverages
Hepp Charles
71 Leahy James
Cannon William F
72 Conroy Catherine
McBride Andrew
73 Johnson Edward F
Lyons Joseph
Church St crosses
74 Nash John L
Stedman Mary Mrs
75 Mitola Donato
Russell Agnes M Mrs
Ryan John H
76 Lamb Michael
Egan Nan
Wesley Joseph F
77 Turino Salvatore
Walsh John
78 Miller Charles
Troy John
79 Hines Edward J
Deutsch M Charles
80 Robillard Joseph
81 McGrath Thomas C
Hastings Timothy J
Fourth St crosses

Douw Street
from the river crossing at 771 River st and 3101 Sixth Av to B & M
R R
9 Davis James A
10 Loheit Louis
12 Hancox Albert
Greenwood W Edward
14 Roy Louis
15 Cooley Anna Mrs
16 Hancox Isaac
Kershaw Charles
Killion Hattie Mrs
17 Martin Fred P
18 Hancox John
Connors John T
20 Curley William B
Lock Araminta D Mrs
21 Van Tine Albert H
22 Hancox George F
Russell Orin O
23 Stevens Mary A Mrs
24 Bennett Ada M Mrs
Baker Augustus
26 Piche William W
Reid Willard J
28 Tyrrell William H
Coonley Lloyd D
30 Arndt Charles J
Matthews Burton H
Williams Samuel E
President St crosses
31 Kehn Louise Mrs
Morrise Merton
32 Cooley Webb H
Miller Walter B
Dupuis Alfred E
33 Overocker Elmer E
Doherty Cora Mrs
34 McQueen John S
Shader Anna Mrs
Winne John E
35 Haddan William
Carnrick Perry
Drouin St ends
36 Kempton Margaret Mrs
Givney Catherine Mrs
Sweeney John J
37 Pascoe Clark B
Jones Charles H
38 Trojan Pickling Co Inc
39 Galvin James A
Robinson Caroline Mrs
41 Shultis Louise Mrs
Joy Catherine M Mrs
River St crosses
53 Smith George D
55 Green Ezra S plumber
Molloy Frank
56 Haberman Louis confectioner
Doherty Nellie A Mrs
57 Vacant
58 Gauthier Fred A barber
Costello Robert J
Sixth Av crosses
Seventh Av crosses
76 Honsinger Leon H
Wylie James B
78 Adams Frank J
McMahon James H
80 Galbraith S George
Bates John C
Orr St ends
98 Nial Bros Construction Co contractors

Eagle Street
from 240 Eighth to Seventeenth
2 Coffey William A
3 Colby Mary J
4 Bennett Margaret A
5 Dusenberry Henry O
Ninth St crosses
26 Peterson Anna Mrs
Griffis Oliver
Tenth St crosses
28 Epps John
Eleventh St crosses
Twelfth St crosses
73 Thompson Mary C
Thompson Nettie D nurse
Ingalls Mary Mrs
74 Delta Phi Fraternity
75 Henry Charles B
Krause Herman L
Thirteenth St crosses
77 Franke William G
Thompson Charles E
78 Hepinstall Agnes A nurse
Conroy Thomas P
Mehan Thomas H
80 Quest Frederick F
82 Stack Delia Mrs
Henry William J jr
86 Elliott Carrie Mrs
Tate Louis C
Fourteenth St crosses
87 Baker Ralph K
Hulett Samuel T
88 Buchanan John J
Lang Robert
89 Macey William H
Rock Mary E Mrs
90 Ide George H
94 Warnock Robert A
95 Wolf Leon W
96 MacCurdy Harriet E Mrs
Ulrich Catherine
100 Bethany Presbyterian Chapel
104 Blanchard Helen Mrs
Paterson Sarah Mrs
Fifteenth St crosses
110 Horton Irving W
McCullough Margaret Mrs
000 Deyo Frank
Sixteenth St crosses
Seventeenth St crosses

Earl Street
from 551 Federal to 21 North
8 Marshall & Cochran auto repairers
10 Troy Yellow Cab Co Inc
12 Hastings Melvin R garage
00 National Biscuit Co
00 Vier Charles painter
Bridge Av crosses
50 Loeble Herman G roofer
61 Masse Alfred A garage
Jacob St crosses
62 Caleb Albert
Stokes John
Burns Martin J
Lyman Mary F
64 Gorman James
Nichols George
Anastos Thomas
75 Colalleri Delia
78 Tillinghast Oil Co
85 Mace Fred painter
87 Keyes William S motorcycles
Pavlos Anthony
89 Vacant
90 Goldstein Herman junk
91 Vacant
101 Casale Michele
Davis Augustus
102 Vacant
104 Vacant
106 Peterson William
108 Palumbo Nichola
Centanni Clement
109 McVeigh Catharine
Armstrong Robert
110 Grande Antonio
Pignone Francesco
Hutton St crosses
111 Phoenix Theodore
DeCaro Frank

111½ Prest Joseph
112 Wilmore James
Wicks John H
113 Centanni Luigi
Rourke Annie Mrs
Weingartner Charles E
Moran Cornelius
Gleason John L
114 Sheehan John L auto repr
Ferri Nicholas
115 Ferri Antonio
Russo Sabatino
Cotrona Frank
116 Thomas Mary Mrs
117 S & H Hand Cleaner Co
150 John Pauline Mrs
152 Collett John H
158 Dellio Joseph
159 Ferenjella John
160 Vacant
162 Bartrick Mollie
Wansy Peter

Hoosick St crosses

180 Emerson Ida Mrs
Neatrour William J
181 Bressachio Prodensa Mrs
Ashdown Mary
Fraraccio Giuseppe
Hachagian Daniel
182 Richardson Mervyn carpenter
185 Peterson Thomas F
Dillion Edward J
188 Vacant
191 Graham Nellie J
McGowan Annie Mrs
194 Clark Joseph G wagonmaker
196 McGoun Teanie D
Minelli Domenico

Vanderheyden St crosses

205 Davenport David
Nolan Mary J
208 Nazarian John
Morahan Thomas F
210 Beehn George A
Emperor Mary Mrs
213 O'Donnell Michael
216 Caulfield Daniel F
219 Chamberlin Alfred C
221 Kirwan Julia Mrs
Hoffmeister John

Jay St crosses

231 Vacant
234 Behan Henry A
Morine Daniel
236 Dewey William S
Hayner George
Ryan Joseph
Seymour Dennis
237 Gwinn John J
Gross Florence Mrs
241 McDuff Azilda Mrs
242 Hentschel John Gottlieb
243 Kaminski George
Cavanaugh Bernard F
244 Dayton Hiram
Folyard Abraham
249–251 Mahony Albert D heating
250 Bramer Joseph
253 Vacant
256 Goodwin James
Kane Elizabeth Mrs
257 Madison Joseph

Rensselaer St crosses

265 Vacant
266 Poland Mary Mrs
Daly Christopher
267 Vacant
269 Vacant
270 Vacant
271 Vacant
272 Vacant
278 Boyne Jennie Mrs
Morrissey William
Mickle Junius F
306 Fitzsimons Bernard
308 Vacant
310 Reddy John
312 Baletti Antonio
312 Mileon George
314 Melios George
Connelly Edward

North St crosses

East Park Place (Lans)

from One Hundred Twelfth to 26 One Hundred Thirteenth

473 Palmer Olive
474 Hazzard Charles
Southwick Jeff
477 Crocker William E
Mertens Theodore H
490 Sherman Edwin
Tusch William

East Sunnyside Street

continuation of Ninth north of Ingalls Av

1 Roberts Oscar J
Young Henry A
2 Curtis Peter T
3 Rich S Davis
Hanna Mary J Mrs
4 Hancox Fred B
VanDervoort Albert E
5 Bristol Charles R
Colby John D
6 Giles Henry S
8 Giles Leonard H
9 VanDervoort Charles E

Eddys Lane

from B & M R R to reservoir (continuation of Glen av)

0 Eddy Titus Son chemical wks
0 Eddy Elizabeth A S

Eighth Street

from 191 Congress to Ingalls Av

Congress St crosses

1 McIntyre William H roofer
Halligan Nicholas J
3 Russell Joseph W
Amond Bert
Carter Thomas L

College Av crosses

16 Rehm Jacob
Heenan Frank J
18 Bibbeds Helen Mrs
Marco Joseph J
O'Neil Henry M
19 Hanlon Bernard J
Callahan Mary Mrs
20 Healy Alice Mrs
Keough Arthur R
Horan Michael
21 Hayes William H
Sheary Lawrence F
22 Goyer Thomas S
Kane Ann Mrs
23 Bracken Julia
McCann Mary Mrs
Bolts Katherine A
24 Brockway Walter H
Neville Carolyn A Mrs
25 Mulqueen Thomas P
O'Neil Mary Mrs
Schmidbauer Joseph
25½ Nagle Jeanette Mrs
Hare Edna M
26 Temple William S
Shoemaker Michael
27 Furlong Ellen Mrs
Mahar Andrew J
28 Horrocks George
Hines Bertha
29 Hare Evanetta
Keyes Elizabeth Mrs
30 Gillie Charles A
Gilly Joseph
McGovern Luke
31 Cusick John M
Dee Louis J
Geracitano Antonio
32 Watrobski Joseph
33 Prangley Charles A
Hammer Charles J
34 Burger Frank
Bullock Fannie Mrs
35 Johnson Mary A Mrs
Latuer Robert G
37 Miner Jesse E
Delaney Joseph B
Wager Augusta Mrs
Fletcher Thomas J
38 McMurray Annie J Mrs
Meloling Rena H
39 Kennedy Ambrose F
Kennedy Anna Mrs
Lennon Fred
80 StJoseph's Seminary
Sisters of St Joseph

Broadway ends

110 Rensselaer Polytechnic Inst
Pittsburgh Bldg
Carnegie Bldg
Walker Chemical Laboratory
Proudfit Laboratory
Russell Sage Laboratory
Campus Dormitory
Rensselaer Union Club House
'87 Gymnasium
Russell Sage Dining Hall
White Dormitory
Hunt Dormitory
107 Robinson Sayles C
Fitzpatrick J J
109 Corbett Fred
Scholz Alexander H
111 Gooding Charlotte S Mrs
Hannan Cornelius
113 Florian Lillian A
Tupper Martha C Mrs
115 Crissey Harriett M Mrs
Buchwald Edwin C
Nelson Margaret Mrs
117 Everest William D
Fisk Wilbur J
119 Birmingham Edward P
Caffery John E
McLaughlin Harriett Mrs
Moore Margaret
120 Vacant
121 Brownson Mabelle
Spenard John J
Kennedy Bertha Mrs
Thompson Joseph A
122 Vacant

Fulton St ends

123 O'Connor Maria C
Schrader Henry A
Wells George C
125 Kunz Peter J
Caldwell John J
Chadwick Elizabeth Mrs
127 O'Hare John J
Rouse William
133 Norton William A
Colby Elizabeth

Walnut Grove Pl

136 Mary Warren Free Institute
140 Church of the Holy Cross (Episcopal)

Grand St ends

141 MacCulloch Isabella Mrs
142 Babcock Edward W Rev
143 Dunbar Marie A Mrs
145 Doty Lena M Mrs
146 Wilkinson Henry W
147 Carrigan William I
148 Chapman Florence M
149 Whitehead Alice C nurse
Duleay Anna dressmaker
150 Miller Joseph P
Stenard Charles W
Hepp J Henry
151 Nugent John
153 Cipperly Annie Mrs
Dunn Helen F Mrs
Neison Mary

Federal St crosses

157 Vacant
158 Quillinan Michael A
Lanigan Catherine Mrs
159 Vacant
161 Feehan William H
Jacobson Burt

162 Baltimore Garnet D
Baltimore Mary L Mrs
163 Fortier John
Shufelt Jeremiah
164 Kappa Nu Fraternity
165 Bruce John E
Bowen George R
167 Evans Charles A
169 McGiffert James
171 Baker Robert W
Haw Emma
Lucas John J
173 Cook Hattie
Short Andrew G
175 Nolan Frederick J
Wagstaff John W
Zillhardt Jacob
177 Connery William H
Kirwan Julia nurse
179 Wehmeyer Alice
Heath Clayton N
180 StVincent's Female Orphan Asylum
Sisters of Charity
Sister Delphine

People's Av begins

181 Goldthwaite Sarah J Mrs
183 Fonda Isaac H
185 Lent Mary F Mrs
186 Schmay August H
187 Stephens Clara R
Miller David
189 Coleman Charles S
Conway John J
Osburne Fred G
191 Coutie George S
193 Martin William E
194 Hull Minnie Mrs
O'Neill Dennis P
Strong Josephine L
195 Reynolds Emma S Mrs
196 Huntley Edith
Safford George
197 Noonan Thomas J
Stevens Howard E
Ransley Thomas jr
198 Smith Robert G Mrs

Anthony Pl

199 Scully Peter J
199½ Ellard Edward A
201 Sharpe Emma V Mrs
203 Blum Henry J
209 Rochford Louis A
Simmons Clarence P
210 Doran Thomas A
Harris Eugene E
Smalley Edgar L
211 Jones Jennie Mrs
Simmons Adelaide M Mrs
212 Dupuis Louis S

Jacob St crosses

213 Keays James P
214 Beckett Chester E
Boland Charles J
Taylor Jennie A
215 O'Brien Charlotte Mrs
216 Jones Frank S
219 Nugent John W
220 Pulis Jane
Silverman Simon
221 Reilly Agnes L Mrs
222 Powell Erasmus M
223 O'Haire Sara L
224 Ruoff Marie E E Mrs
Feininger Louis B
225 VanHovenberg Loretta Mrs
225½ Wright Sylvester W
228 Boland Charles P
229 Bissell Della L Mrs
231 Hofbauer John F
232 VanDeusen Frank
233 Morehead Frederick A
235 Kendall Chester A
Tellison Vernon F
236 O'Neil George
237 Sullivan George W
238 Keefe Elizabeth Mrs
239 Walsh William F
240 Congdon William E
Office Supply Co

Eagle St begins

241 DeCosta Marion
Dulgarian Martin C
Smith Effie C Mrs
Smith Isaac
243 Alexander Abram L
Richards Laura Mrs
Walsh Francis K
245 Walsh Kyran F
247 Bridgeman Nora L Mrs
248 Reardon George C
249 Grahame Cornelia S Mrs
Simons Charles A jr
Sise Richard E
250 McGahan James T
251 Burns Mary V
Hubbard Michael J
253 Hayner Anna F
Hayner Benjamin F jr
Swift Frank H
254 Kahl Charles A
255 Lee William R
258 Carroll John P
259 McKay Joseph
260 Leary Peter D
261 Fitzgerald William E
262 Finley Horace B
Morse Philip A
263 Morehead James
264 Ryan Elizabeth Mrs
265 Wilhelm Othelia Mrs
266 Kerr James T Rev
267 Lindsay Martha F Mrs
268 Killilea John F
269 Lape Emma Mrs
Vincent Harry
270 Moot Orin
Meissner Henry
Russell Charles C
271 Prentiss Joseph W
273 Ludwig Samuel M

Hutton St crosses

274 Leary James A
275 Beta Psi Fraternity

Elm Place

277 Lodge Thomas H
295 Canfield Nora Mrs
Closson Everett F
297 Cole Andrew
Reilly Lydia E Mrs
299 Coyne Susan Mrs
Wild Anthony F
301 Carroll Thomas F
McNamara Lawrence J
303 Canfield Mary E
304 Ladd Alfred E
Sullivan Edward J
305 Curtis John T
306 Morris Elizabeth
Sterry Laura Mrs
307 Donohue Joseph S
French Helen Mrs
308 Kelly Anna
Laughlin Mary Mrs
Ryan Anna
309 Gross William A
Smith Chauncey E
Glassieus Stephen
Houck John
310 Mahoney Mary C
Udall John J
Waite Robert S
311 Hyland John J
Siek Arthur E
Kelley Patrick H
312 Cornell Agnes B Mrs
Draffin Sarah A Mrs
McCann Theresa
313 Hyland Julia Mrs
O'Connor William B
Vielkind George A
314 Melius Benjamin F
Carpenter Emma Mrs
Taylor Robert B
315 Cleary William S J Rev
Cleary Mary A G
Landrigan Agnes
315 Coyne Susan Mrs
O'Grady Stanley P
316–318 Hamill Construction Co
316 Lindenwood Realty Co Inc
317 Lee Arthur
Pettit Catherine Mrs
319 Brown James A
320 Parsells James K P
322 Kelly Elizabeth Mrs
Smith Arthur D
Travers Frank P
324 Feele Ella
Foster William
Owens Patrick
325 Harris John W
Hawkins Jennie
Long John H
326 Brown Mary J
Swift John F
Keelan Margaret E
327 Finger Balbina Mrs
Garrity James Mrs
Gross Benjamin M
328 Young William H jr
330 Young William H jr marble and granite works
333 Bolander John L
Nash Catherine

Hoosick St crosses

343 Reinhart Ernest F
Tymeson Benjamin F
344 Vacant store
345 Connell Mary
Upton Michael F
346 Vacant store
347 Blakeley Mary S Mrs
Liney Catharine Mrs
Hess Frank A
349 Cavanaugh John
Drislane Joseph
350 Flynn William
Sowlasky William H
Warnock Anna Mrs
351 Brady Anna Mrs
Stapleton Mary G Mrs
352 Delaney Edward
Koch Anna E Mrs
Landfear Marguerite D Mrs
Myers Homer F
354 Devine Patrick
Madden James J
356 McMahon John D
357 Sims Calvin B
358 Cashman Michael H
360 McCarthy John C painter
VanErvan Frank
361 Brownson Anna
McGrady William
362 Gabb Julia E
Bilson Frank R
McLoughlin Margaret Mrs
363 Pfaffenbach Alfred D
Murray Emma Mrs

Bailey Place

365 Meyer Gotthiff
Wager Edgar L
367 Albert Mary Mrs
Foley Thomas W
368 Hazard-Connors Co florists
369 Caldwell Charles
Crane Anastasia Mrs
Johnson Robert
McCarthy James A
r Casey Carrie Mrs
Whalen Joseph
Whitehouse Daniel
370 Krans Albert S
Murphy Anne E
371 Brown Ernest E
McFarland Martin
Myers William J
372 McCune Molly Mrs
McMahon Charles E
Reilly Peter D
373 McInerney Timothy J express
Hammond Alexander J
Riley John
374 Bond Mary A
Connell Nellie
375 Buckley William H
Cuerdon J Edward
Wager Edward
376 Gleason Thomas H
O'Brien Patrick
377 Manning Martin F
Dwyer Andrew
378 Blechner Albert E
Hurd Rollin J
379 Aurelius David
Green Clyde O
O'Donnell Michael K

380 Ryan John P
Strecker Lorenzo
381 Courtney Mary T Mrs
Milser Helena Mrs
Ogle John J
382 McGowan James F
O'Neill John J
383 Hasard John S
Pohl William R
Payton Frank D
384 Brady Eugene E
McLoughlin Avilla music tchr
McLoughlin John J
386 Freeman Richard
Stuts Augusta Mrs
388 McDermott Harry J
Sullivan Minnie
390 Quest Peter J
Maguire Margaret M Mrs
394 Hayes James K grocer
Thayer Marion C
396 McDonough Margaret Mrs
Munch Henry W
398 Connolly Thomas J
Blood Herbert H
Large Richard
400 Phillips Leon jr
VanOstrander George B
402 Spriggs Cornelius
404 Durrah John J
Moran Mary Mrs
406 McDermott Joseph F
McInnis Duncan
408 Snedecker Frank L
Sylvester Joseph
410 Denomme Emma Mrs
LeFebvre Rose Mrs
412 McDonough Thomas H
414 McDonough Emma Mrs

Rensselaer St crosses

418 Gregnano Augustin
McLaughlin Frank L
Mets Antonio
420 Favreau Edward G
O'Connell Michael
422 DeSimone John
Dessert Ralph
Ryan Patrick E
424 Killilea Thomas
Miller Rose Mrs
426 Taylor Freeman
428 Lang Maria Mrs
Hevers Thomas
430 Carroll Aneita Mrs
Walsh Maggie Mrs
432 Geisler John
Loselle George J
White Jennie F Mrs dressmaker
434 Caulfield Matthew
Danaher John J
Hems Charles T
438 Ballantyne Quintin
Taggart John
440 Boehringer Michael
Cox Shepard T
Loesch Max L
442 Boehringer Michael shoe repr
Gruber Charles
Redcross Arnold J
444 Vacant
450 Purcell Patrick
Ryan Edward J
454 Clark John J
Larrabee Charles E
456 Denaker Charles S
Mower Catherine Mrs
458 Faist Amelia Mrs
Mambert Truman A
460 Malone Daniel J
O'Neil Margaret Mrs
462 McCafferty Charles F
Daly Patrick
464 Flanagan Timothy F
Williams Emerson
466 Hammett Machine Works
486 Deyoe Elmer C
Schloupt Charles J
488 Vacant
492 Gleich Edward J
Riley Helen Mrs
494 Keller William
Loselle Dewey
498 Hall Bertha
506 Blair Charles
Shultis Benjamin
508 Anselment Christian
Anselment Frederick
512 Gallagher Alice V
516 Johnson William
Ryan John
518 Delehanty Thomas
520 Conkey Catherine Mrs
Cosgrove Alice E Mrs
526 Horn Catherine
Odell Edward E

Middleburgh St crosses

502 Haglund Emil
Nous Antonio barber
Lowe James H
506 Gervasio James
Robinson Henry
514 Adams John E
516 Fazzone Dominick
522 Burke Mary E
Thomas William P
Webster Emma
524 Robinson Bertram J
Greeley Anthony
528 Pannone Anthony
Suppa Pasquale
530 Donohue Elizabeth Mrs
Green Millard E

Ingalls Av crosses

Eighth Avenue (Lans)

from 15 One Hundred Second to One Hundred Third and from below One Hundred Eleventh to One Hundred Fifteenth and from One Hundred Twenty-third to beyond One Hundred Twenty-fourth

One Hundred Second St crosses

160 Madsen Ida Mrs
Madsen Martin C
161 Snyder Devolson J
162 Saysette Fred W painter
164 Jensen J Peter
Jensen J Rasmus
166 Nielsen Christian
178 Fletcher Ralph M
Julien Myrtle M Mrs
179 Kirchner John L
Hall Edward

One Hundred Third St crosses

181 Nethaway Charles
421 Grenier Daniel
425 Brower William H
McKee Edward H
426 Petersen Peter
427 Bushey Peter E
Benson Ray
429 Schott Hans P
Schott Rasmus J
430 Cottrelle Denison H
431 Alber Andrew J
Neilsen Wilhelmina Mrs
Rasmussen Christian
432 Connor Emma Mrs
433 Thornton Lewis W M
Thornton Angelica M Mrs
434 Streichert Theodore
435 Finkle Henry E
Kerl Delia Mrs
438 Greisen Mathilda J Mrs
Mallinson Cyrus

One Hundred Eleventh St crosses

439 Hope George D
Johnson Hjalmar
440 Mansz John H upholsterer
441 Miller Walter J
Bentzen Aage C
443 Miles Etta B Mrs
Werner Fred
444 Madden John B r
Johnson Hattie E Mrs
445 LeFleur Peter F
Smith Jesse
446 Schubert Hattie Mrs
447 Osgood Harold G
Paulsen Rasmus
Wilson Charles F
449 Lemay Jeremiah
450 Jensen Rasmus
Anderson Elmer A
453 Beck Fred A
454 Jensen Jens
Morris Herbert T
456 Smith Andrew J
457 Langerman Inger Mrs
458 Skinnerup Jens P
460 Olesen Jens C
Sitzer Frank H
461 Allen Oscar W
Nelson Howard E
462 Fabricus John
464 Birnbaum Harry A
465 Bennett Harry B
465 Dolan Daniel J truckman
Dolan Daniel F
Laustrup John V
467 Clark Charles D
Lagasse Homer
469 Nelson Peter truckman
Wilder Raymond C

One Hundred Twelfth St crosses

471 Jorgensen Christine Mrs
Gromoll William H
472 Madsen Rasmus E
Lambertson John C
473 Johansen Albert H
Augustinus Ferdinand
475 Fleck Andrew C
Thomsen John
Thomsen Nielsine M Mrs dressmaker
476 Linkner Charles F
Ott Edward
477 Anderson Harold P
478 Hansen Louis M
Jorgensen Emil V
479 Gouge Charles J
Rock David
480 Allen Herbert G
Ingham Emma Mrs
481 Quillinan John J
482 Christensen Peter O
483 Hale William
Hale William H
484 Boyson Chrristian P
Phillips Geoge W
485 Eihlers Mar e Mrs
Lorsen Jorgen
486 Maney Marie Mrs
Matthews William
488 Jorgensen Seren M
Petersen Chris
491 Fobricus Henry L
Hansen Louis
492 Hegeman Mary E
Jackson Gerald A
493 Christensen Theodore
Christensen Elizabeth M music teacher
494 Brennan Patrick J
Corrigan Charles
495 Backer Theodora Mrs
Dahl Andrew C
499 Theroux Eugene
Whitman Albert J
501 Fletcher William A
Morrison Raymond D
502 Kruger Herman
Link Albert H

One Hundred Thirteenth St crosses

510 Rokjer August F
517 Eccleston Job jr
518 Banker Henry
521 Adams Irving
522 Bane Daniel A
527 Lane Isaac
Snook Delmar
529 Hasselroth Julius F
Hope William
532 Bennett Norman W
Grethen Herman

One Hundred Fourteenth St crosses

536 Campbell Orlin J
Rasmussen Maurice

537 Hanson Sam florist
Dauray Oliver W
538 Olsen Andrew
Olsen Mary Mrs
539 Madsen Christian
540 Daus William
541 Madsen Carl P
Murray Charles M
545 Madsen Louis P G
546 Brust Harry R
Tilton Harold C
549 Madsen Hans J
550 Krauss John G
Searles W Spencer
553 Flinton Matthew J
554 Noble Stephen T
555 Keirsted Edwin J
557 Clarkson William
564 Curran Edward S

One Hundred Fifteenth St crosses

One Hundred Twenty-third St crosses

838 Ives Truman C
840 MacPherson Alexander
853 Stewart Clarence B
Stewart Fred E

One Hundred Twenty-fourth St ends

854 Ring Henry L

Eleventh Street

from 251 Congress to 58 College Av and from People's Av to Ingalls Av

Congress St crosses

Farm St begins

College Av crosses

People's Av crosses

81 Bolles Harry R
82 Wood Kenneth D
Reichard James W
83 French Harold C

Jacob St crosses

88 Meehan John J grocer
90 Bogardus Blanche M
Brereton John J
91 Gent Edwin J
92 Perry Collins
Winchell Esther
94 Caufield Michael J
Schneider Louis J
95 Mendro George P
96 Cullen Margaret
Maloney Mary Mrs
98 Burnap Edward T
Schmidt Carl
101 Potts John
Judd Walter L
102 Tabakian Adoor
105 Asadorian Joseph
Herzog Loren W jr
107 Canary Thomas J jr
McCartney Grace B

Eagle St crosses

115 Herrington Roland
119 Chadwick William H
Doherty Patrick
227 Bijian Michael
Kevorkian Frank

Hutton St crosses

2312 Kasarjian John
Rejebian Samuel Rev
2314 Tellalian Garabed H
Tooghlajian Nasandar Mrs

Hoosick St crosses

Oakwood Av crosses

James St begins

1 Collins Thomas
Cook George
Partington Harry
3 Gordon William J
Murdock Samuel H
Stewart George

Middleburgh St crosses

16 Anderson Elmer A
Krough Christine Mrs
Sheffer Sherman P
18 Carpenter Frank K
Hollinger Mary J Mrs
19 Cochran Bert B
Johnson Charles A
20 Foley James J
Leconte Joseph F
27 Thompson Frank C
29 Briggs Charles H
Metcalf Daniel
31 Lynch Richard F
VanVleck Harry
32 Connors William E
DeFreest David H
33 Caulfield William J
35 Bufe Robert
Costello John J
36 McAdam John
Young Albert G
39 Anderson Elof

Ingalls Av crosses

Elm Place

from 276 to 284 Eighth

1 Fitzgerald Margaret
Donovon Leonard F
2 Jobson William
Lonergan Mary E
3 Kelly Joseph T
Phibbs Thomas F
4 Golden Henry W
Hoffman Charles E
5 Liney James H
Gould George W

Elm Street

from 32 Water to Cliff

Water St crosses

Burke St ends

7 Tully Peter
9 Casey John
10 Curran Michael
11 McDermott Samuel J
Manning Mary Mrs

Prince St ends

High St ends

49 Landrigan Patrick J
51 Berry James
Landrigan Agnes

Spruce St crosses

57 Martin James
59 Martin Sarah Mrs
63 Carroll William P
70 Ryan Mary A
72 Clancy John

Cliff St crosses

Elm Street (Ward One)

from Cypress to Chestnut

00 Shea John J

Elm Grove Avenue

rom 281 Pawling Av to PineWoods Av

4 Quinn Arthur L
Lougee Clinton R
6 Kehoe Mabel Mrs
8 Upham Moses A jr
10 Landrigan Patrick J
12 Fletcher Robert B
16 Fletcher Samuel J
18 O'Connor Edward A
Belth Jacob
20 Coffey James V
22 Barnes Charles W
Barnes Catherine
26 Fales George B
36 Paulsen Gustaf W
00 Cluett Sanford
40 Nolan John P

Collins Av ends

46 Hardy William H
00 Myers William J

Erie Street

from Mill to Snyder Av

1 Millhouse Irving F
Morris John C
2 Wilkinson Ezekiel
Bouchey Annie Mrs
4 Post Egbert
Post Egbert jr
5 Ryan Redmond
7 Hughes Albert
9 Winters William J
10 Clark William
Millington Richard
12 Alendorph J Boyd

Howard St begins

15 McKeon Abraham
McKeon Mary E dressmaker
16 Prince Harry
17 Bott Frank
Hems Samuel
18 Murray James
19 Yetts Mary Mrs
20 Jones Edward J
McKeon John H
Thomas William
Smith William J
Daye Helen J Mrs
00 Edwards Henry
00 Kindergarten Training School No 13
00 Smith Charles E
00 Birch James

Euclid Avenue

from 45 Lake Av southeast

8 Nealon Albert M
12 Vacant
22 Theiss Andrew
42 Rogers Edward W
54 Kuhl Otto carpenter

Excelsior Avenue

from Spring Av to Vista Av

6 Jacobs Abraham
Courchaine Ulderic R
7 Nolan John H
Whitman Elizabeth M Mrs
10 Salisbury John V D
11 Neilson Edmund W
13 Richardson Percival E
Wilson George K
17 Hoag Charles H
18 Curtis Charles H
Nickson Margaret Mrs
29 Campbell William T
30 Jackson Richard F
Jackson Ann M Mrs grocer

Fales Ct ends

33 Knapp Clyde G
McGrath John J
41 Leroy Martin E
45 Wilson Russell C
49 Mullen Sarah L Mrs
Franklin John A
52 Clark Martha H
53 Murphy William M
57 Sweeney Timothy
McCauley Frank
64 McLoughlin Joseph F
65 VanBuren William E
67 Vacant
73 Smith John H
77 Stokes William A
Graham Thomas J
79 Nurnberg Fred W

Vista Av crosses

Fales Court

crossing Parmenter Av and Kinloch Av to Excelsior Av

1 Salisbury Horace T
2 Degen Charles J
5 Nelson Walter J
6 Mason Letitia Mrs
9 Dobson John
Roules Mary Mrs
10 Schumacher Jacob florist

Parmenter Av crosses

12 Birdle Henry

12a Young E Forrest
14 Chesman Edward

Kinloch Av crosses

17 Mealy Bertha Mrs
19 McGinnis Thomas J
Kehn John W
Iveson Edgar A
21 Aldrich Grover C
Robertson Charles A
24 Clark John T

Excelsior Av crosses

Farm Street

from Eleventh near Congress to 85 Fourteenth

1 MacGregor Alexander C
McCarthy Mary
2 Frederick Peter
3 Dehler George
4 Birkmayer Mae G Mrs
Turner Albert E
5 Bunche Henry F
Cody George J
6 Vacant
7 Vacant
8 Mehan Mary F dressmaker
Herkenham Anna Mrs
10 Salisbury Harry
Eccleston George H
10r Coon Mary Mrs

Russell St ends

Thirteenth St crosses

36 Weiss Bernard M
Sweeney Anna
38 Anderson Constance Mrs
Frazier Lottie Mrs
39 Daniele Vincenzo

Fourteenth St crosses

Federal Street

from the river crossing at 377 River St to 50 Ninth

0 Jones John L Garage Co
1 City Tax Service
Elson George G auto livery

Front St ends

4 Wilson W W Co Inc whol groceers
0 Bridge Taxi Co The

River St crosses

406 Vacant
407 Jefferson Collar Co
Trojan Middy Co Inc blouses
408 Mulhall Thomas F cigars
409 Goodyear Quick Shoe Repairing Co
410 Troy Lunch
Hustler Joseph
411 Moran William F hat mfr
413 Vacant
414 Grogan Edward beverages

Maiden Lane ends

415 Brown W Nate barber
416 Pumper No 2
417 Cahill William V newsdealer

Laundry Pl begins

451 McRedmond John F billiards
453 Vacant
455 Boscia Carmello
Brusch Anthony
457 Debonis Michael barber
458 Vacant
460 Powers Shirt & Collar Co Inc
463 Day George M leather
LaVinus David
464 American Railway Express stables
465 Jones & Flynn plumbers
Fonda Martin
471 Coan Murry F tailor
Crowther Dora Mrs
Lewis Gustave A
475 DeProperty Bros fruit

Fifth Av crosses

508 LaSala Jennie
509 Rosen Benjamin
510 Miller Marie
511 Conk n Amanda Mrs

Earl St begins

551 Backman Blanche Mrs
Eichorn Richard
552 Cuff James F beverages
553 Reece-Hilton Inc machinery mfrs
554–558 Sipperly & Reynolds auto repairers
559 Regester R F & Son sbathrobes
Bowman Joseph & Sons collar mfrs
561 Hunt & Co Inc grocers
Melius Eliza Mrs
600 Hougasian Bros grocers
Hoogasian Milkor

Sixth Av crosses

601 Costello Thomas C beverages
602 Gillette Margaret Mrs
Stinson Philip
Sheehan Mary Mrs
603 Costello Margaret Mrs
604 Hall Wilbur J
Snyder Bessie Mrs
Warren Frederick G
605 Margosian George H
Haggerty Anna Mrs
McCauley Mary Mrs
606 Lape Mary J
Moesche Sophie
607 Albertson George M
Beuhler John
Hanley William H
608 Shants William
Russell William R
609 Cady Joseph S
Gavin Mary Mrs
610 Amond Mary Mrs
Fisher Thomas W
611 Sage Margaret Mrs
Ryan Ellen Mrs
613 Shaughnessy Patrick grocer

Seventh Av crosses

700 Lyceum Theatre
701 Sickles M C grocer
703 VanKuren Mary Mrs
705 Tracey Mary Mrs
Pooler Margaret Mrs
Simmons Minnie Mrs
706 Lewis Florence Mrs
707 Campbell Roscoe C
LaFleur Nettie Mrs
708 Dale John A
Kennedy Susan M
709 Luce Charles
Chenes Mary
Dingley Benjamin F
Taylor John A
710 Swink Marcia A Mrs
Stanley John J
711 Smith Arthur W
Walker T Seymour
712 Kelly William J
Doyle Maria J
713 Brannen Charles S
Buckland Emma W Mrs
714 Caldwell Charles H
Lappeus William H
Oathout Arthur F
715 Wagstaff Julia Mrs
716 Kelly William L
McCarty Margaret Mrs
Mulliken John R
717 Helwig William
Wolf Frederick P
718 Doring Charles jr
720 Cheney Harry P
Shellard Reginald J
Martin Henry C
721 Vacant store
Brown Robert L
Kehn Henry J

Harrison Pl begins

723 Caldwell Hattie Mrs
Denton Theodore
Gardner Charles
Kirby James
Richards Zean
Mulqueen Josie
725 Joyce Marion Mrs
726 Luce Charles H
Emerson Harriet Mrs
Whitbeck Frank
727 Dunn Edward A
728 Wheland Mary E Mrs lodginghouse
729 Vacant
731 Vacant

Eighth St crosses

803 Quillinan Michael grocer
Storace Gertrude Mrs
805 Campbell Samuel beverages

Buckley Pl begins

807 Gorman William A
809 McCabe John J
Phelan Catherine Mrs
810 Hicks LeRoy C
Russell Francis M
Veino Arthur N
811 Vier Isabelle
812 Sims William J
Waldron Francelia
813 Myers J Benson
814 Frees Angelo B
Warden David S
815 Larkin Nellie
816 Dennis Anna E Mrs
817 Murphy Edward J
Hartnett Richard A
823 Bracken Thomas
Dwulett Sophia Mrs
Kelly Norman A

Ninth St crosses

Ferry Street

from the river at Watervliet ferry crossing at 123 River St to 220 Congress

Front St crosses

5–7 Monarch Motor Freight Co

River St crosses

11 Nisoff Jacob
Cutler Louis
13 Galogi Alfred
19 Mayer Gustave beverage mfr

First St Alley crosses

20 Vacant

First St crosses

36 McCarthy John J
38 Nealon Emma R Mrs
Curtis Ralph T
40 Kenny Priscilla Mrs
Eno Arthur L

Second St Alley

42 Shyne William T
45 Anna M Plum Memorial Bldg
Emma Willard Conservatory of Music
Enos E Margaret artist
46 Keenan Maude T Mrs
Aylsworth Henry C
48 Pfau & Gilcoyne plumbers
Friedman Fannie
50 McKeon Joseph trunkmaker
O'Callaghan Thomas

Second St crosses

00 Troy Public Library
56 Cipperly John H physician
58 Kiley Josephine G Mrs music teacher
Steuerwald Albert G
McKegney John
60 Byram Charlotte
Reinke Anna Mrs
Uts LeRoy

Franklin St crosses

61 Powers & Powers printers
Polk Charles F & Co mfg pharmacists
62 McGovern Ella Mrs
63 LaMontagne George E
Simon Max
64 Onderdonk Mary C Mrs
Smith Sidney
66 Pitcher Albert E
67 Poland Katherine A Mrs dressmaker

68 Brill Margaret A dressmaker
70 O'Brien John J beverages
72 Bersick Elias
Joyner William
Parker Ethel A Mrs
McNally Margaret dressmkr

Third St crosses

73 Connelly Thomas A veterinarian
75 Daniels V Valaria music tchr
VanBuren Frances Mrs
76 Martin Delia A Mrs
77 O'Brien Elizabeth A Mrs
Snyder Louise Mrs
78 McKanna Alice J
79 Trost William
Martin Herbert D
80 Poulin Henry
Quimby Frank H
81 Martin Helen Mrs
Cohen Frank
Topping Ephraim
82 VanAlstyne Adelbert A E

Church St crosses

84 Sharp Mary H Mrs picture enlarging
Fuller Richard
Sharp Arlington D
85 Abbott A W Co butter &c
86 Hanson Jacob grocer
87 Vermont Herman real estate
Cohen Harry
Pisanello Paul
Jacobs Harry
Murphy Edward J
88 Samiof Isadore meat market
90 Vacant
91 Belli Louis grocer

Fourth St crosses

95 Platt Samuel tailor
Farrell Amy Mrs
Nasso George
Valente Raphael
Matthews Michael
95½ Valente Raphael variety
96 Komertz Charles
Manning John
97 Storehouse
98 Fahrenkopf Jacob
Vandenburgh Percy
99 Straub Vincent cutlery
Dalesandro Peter
Farris George
100 Ferguson Catherine Mrs
Mann Maurice H

William St crosses

101 Vacant store
Maselli Maryanna Mrs
Symansky Harry
102 Symansky Joseph & Sons junk
103 Ciarlone Raffaele
Paul Nicola
104 Demetros John
Colarusso Domenico
Minelli Michele
105 Symansky Joseph
106 Santoro Alfonso
107 Ciamarro Domenico grinder
110 Santoro Alfonso wholesale grocer

Fifth Av crosses

000 Rensselaer County Jail
116 Troy Italian Printery
Ferraro Vincenzo
Giordano Joseph
Weldon Nellie Mrs
Tomei James
120 Riccio Antonio grocer

Read's Alley begins

122 Riccio Antonio baker
123 Pignione Raffaele shoe repr
Taylor John
Gaines Tillie
124 P & B Sales Co auto accessories
Hercules Corporation
B & B Trucking Co
Great Eastern Storage Transfer & Wrecking Corp
125 Gorman Mary Mrs
Gardner Charles L carpenter
Pignione Raffaele
Puplino Walter
127 Matello Mary
Matello James
129 Carlile James G Rev
Hawkins Belle

Sixth Av crosses

131 Film Edward garage
132 Angle's Garage
Cluett Peabody & Co Garage
136 Doherty James
Betts Martha E Mr
Doolan Daniel D
137 Flynn Joseph F
Anthony Louis
Kingsley Albert A
138 Laparl Levi
Olshein Morris
Reardon Charles
139 Chickering Joseph grocer
140 Delmonico Fred
Doherty Thomas
Willson William D

Seventh Av crosses

141 Cody Mary A
142 Murray Edward J
Lewis Mary Mrs
Pezzute Frank
143 Baskowitz Frank
Vitters Josephine Mrs
Wager Henry
144 Fazioli Joseph
Poulin Henry J
145 Coyne Augustus F grocer
Dower Philip J
147 Price Alice Mrs
Thomason George W
149 Chew Alice M
151 Foster William
Harvey Thomas
152 Carey Andrew
Ryan Patrick
McManus Thomas H
153 Natareo Anthony
Sluyter Henry H
155 Jones John V
Glussner Ottilia Mrs
156 Jackson Mary Mrs
McQuide Robert L
r Miller Fred
157 Birkmayer Jacob
Helferich Charles
Sickler Charles L
159 Keenan Edward J
Ratigan Thomas F
Sweeney May Mrs
160 Fleming Harry E
Bleckner John T
161 Benson Patrick F
Feathers Sherman J
Wildman William M
163 Goyer Leon H
Hanna William
Leppart Arthur H
165 Fleming Henry J
Helferich Carrie K Mrs
Helferich William H
170 Courtney Robert T
Gosselin Wilfred
171 Treseler Lizzie Mrs
173 Truax Lottie Mrs
Lynch Mary C
174 Myers Elizabeth M Mrs
Coffeen Katherine Mrs
175 Crosland Sarah M
Kane James E
176 Pfau Julius H
Speck Leo E
177 Clute Frank W
Lavine Israel
178 Vacant
183 Saunders Rebecca Mrs
Dean Charles C
r Dean Harriet F Mrs
187 Sharp Lena Mrs
188 Angle Leonard
190 McKee Bertha H
Turner's Detective Agency
191 Blechner Emeline
Cronin Mary A
Kane Eugene R

Wall St ends

192 Flynn Edward jr
Lamb Mary J
Whalen Edward
193 Halligan Henry H
Halligan John J
Toohey Maria
194 Kreiss Caroline F
Cooney John H
195 Kelley John T
196 Turner Harold N
Campillio Antonio
197 Hayes James J
Smith Wilmer P
199 Chew Sarah W music teacher
200 DeBonis Theodore
Billingham Sarah D Mrs
201 Dickinson William H
Gray Louis H
Hamp George
202 John Erazio
Manning James J
Snyder Louise Mrs
203 Hills Hattie Mrs
Phillips John L
Hook Andrew
204 McGrane Henry M
206 Murray Edward J
Estes Herman B
220 Vacant
222 Vacant

Congress St crosses

Fifteenth Street

from 369 Congress to beyond Sausse av

Congress St crosses

117 Ignazius Edward
125 Hutchinson Charles
McCabe Charles R

Marshall St ends

175 Caven Samuel F
1310 Macey Cephas
Matthews David J
1312 Miller Catherine Mrs
Large John
Keegan James W
1314 Kuhn Frank V
Sullivan Mary J nurse
1315 Warnken Henry A
1316 Coles Andrew D
1317 Cramer Mary Mrs
Frank John B
1318 Coffey Delia Mrs
Mancello Giovanni
1320 Anslow S Harry
Miller George W
Delaney William J
1321 Hayes Edward J
Quinn William H
1322 Delaney James grocer
Warnt Mary Mrs
Sammon Michael H
1324 Ryan William J
1326 Crogan Thomas F
Barrett Johanna Mrs
1327 Brott Harry A
Schwartz William
1328 Bulmer Frederick F
Cronin Michael
1329 Honsinger Clarence
1331 Duchaine Meados
Honsinger Ernest
1333 Bartels Anna Mrs
Hoffman John jr
Truax Delmar
1334 Seales William R
Poppa Elvina Mrs
1335 Holian Luke
Mehan Mary Mrs

Christie St crosses

1400 Ward George F
1404 Wiesenforth Casper B
Weisenforth Pauline
1406 Butler William J
Willett John J
1407 Coonrad Willard
Owens Mary Mrs

Kane Av ends

Tibbits Av crosses

1508 Bailey Margaret Mrs
Herman Frederick

1509 Shields Thomas H
1510 Follett Robert A
Radigan Edward F
1511 Horan Thomas E
1512 McDonald Frank R
Schmidt Joseph
1514 French Norman S
Wilcox Charles B
1517 Banks John T
1519 Chute Edward J
Riley Michael
1523 Wilson Samuel M
1525 Kelly John F
Kelly Sarah F Mrs
0000 School No 14

College Av ends

1650 State Armory

Sage Av begins

1675 Hunt Dormitory, R P I
Sage Dining Hall, R P I
White Dormitory, R P I

Avenue B ends

1985 Brown George D
Huston Mary A Mrs
1986 VanZandt Charles E
1987 Kelley Harry R
Mahoney Kate
1990 Regan William J
1991 Jordan Aidan M
Eldred Calvin P
1992 Armstrong William J
1993 Fleming Renwick T
Hills Nettie B
1994 Patterson William G mason
1995 Fanning Mary E
Birk Lewis E
1996 Gibbs Lawrence B
Gailor Edward L
2001 Farrell James
2003 Clark LeRoy W
Jillson Frederick B
2004 Cooper Louis H
Day Charles I
2005 Richardson Fred A
Smith Charles H
2006 Goodwin Joseph H
McGrane William J
2013 Snyder Everett M
Moses Sanford H
2015 Willson William C D
2021 Hartigan Maurice H

People's Av crosses

2101 McDonald Edward M

Beman Park

2105 Sleicher Charles A
2107 Wilcox Charles F mechano-therapist
Johnson William T
2109 Murray John F
2113 Limerick Charles H
[redacted] Limerick Minnie R
2115 Abbott Frank B
Abbott Helen May music teacher
Teson James
2117 Grant Albert E
Staley William G
2119 Madden James J
Roche Dorothy M Mrs
2121 Dunlavy James F
Porter Carroll

Jacob St crosses

2201 Angelum Catherine Mrs
Angelum Timothy F
Ferguson Charles P
2203 Curran John
2205 Boughton George E
2208 Ryan William H
Viger J Arthur
2209 SandersonWalton L druggist
P O Sub Station 1
2210 Kelly William H
Knapp George O
2211 Henderson Eugene H
O'Brien Joseph I
Pelletier Philip H
2212 Hilke Frank V
Ryan Harry J
2214 Sloat Walter A
Carroll Thomas
2216 Vacant
2217 Kapps John A R
2219 O'Keefe Mary
Graham Paul S
2221 Raeder Burtis A
Franklin Benjamin F
2225 Kelly John
2226 Murray Patrick H
Murray James T
2227 Colby Hazel A nurse
Markham Anna L Mrs
2228 Krieger William H
Phelps Guy M

Eagle St crosses

2231 Bethany Chapel
2238 Emde Charles H
Butler Anna M Mrs
2239 Page Mary F Mrs
Page Anne D vocal tchr
2240 VanDenBossche Cyril
VanDenBossche Frank
2241 Belotte Joseph
Avokian Michael
2242 Crowley Harry W restaurant
2243 Mennuti Michael barber
2244 Vanderpool Carrie Mrs
VanHoesen Roy E
2245 Great Atlantic & Pacific Tea Co grocers
Rust Mary
2246 Zeiser Albert B meat market
2247 Carroll Lena M Mrs
Abdian Gregory
2249 Vacant
2253 Kelly Catherine Mrs
2257 Esposito Camille fruit
2300 Beretta Joseph tailor
McDonald John J
2301 McDonald John J beverages
Frazier William J

Hutton St crosses

2304 Willis John E
2305 Ciamprone Antonio shoe repairer
2306 Riely John J jr
2307 Hatch John
2311 Cox John J
Quinn Edward J
2318 Mahdesin Masek
Cohen Harry
2319 Kaeding Anna
Shepard Etta Mrs
2320 O'Grady Stanley P
Mooradian Charles
2321 Bathmann Robert
Witham Andrew J
2322 Brearton James F
2323 Olmstead George W
Reynolds Joanna Mrs
2324 Hurd George B
Rosenzweig Joseph
2325 Lisle Herbert S
Miller Harry T
2326 Benedict Volney W
Snyder Frank G
2327 Gray Marietta C Mrs
Gray George L
Zeiser Joseph H
2328 Kramer Harris
Sebast Frederick M
2329 Fleming Ira
Bastedo William A
2330 Housen Henry
Tymeson Louis E
2331 Hinsdill Charles A
McCarthy Mary L
2332 McKinney James S
McKinney Emily
2333 Brown Edwin N
Clarke John S
2334 Hansen James A
Little William D
2335 Andrews Preston E
Derrick Jennie S Mrs
Grant Albert E jr
Grant Beulah music tchr
2336 McChesney Louisa C Mrs
Massey Charles E
2337 Akin Frank T
Mooney William J
2338 Ellenbogen Louis N
Pentheny George W
2339 Staples Ella S Mrs
2340 Derrick H Augusta Mrs
Smyth Robert N
2341 Dunn John J
Madigan Joseph Rev
Madigan Margaret Mrs
2342 McLaughlin Abbie
McLaughlin Margaret music teacher
Peckham Samuel W
2343 Phillips Arthur H
Claghorn Thomas Mrs
2344 Collins John J
Smith John J
2345 Kober Joseph E
2346 Dunn Frances M
Galvin Thomas
2347 Theta Xi Fraternity House
2348 Pelletier Philip H
Roche Alice M Mrs

Hoosick St crosses

Sausse Av crosses

2502 Remo Alfred J
2504 Helser George H
2505 Jarvis William H
2507 Canfield James E
MacPherson Duncan E
2508 Neitzel Raymond P
2509 Daley Howard D
2511 Goodman Isaac
2512 Herr Clyde W
2513 Bethem Harry W
2514 Howe William E
2515 Richter Oscar E
2516 Vacant
2518 O'Connor Daniel A
2519 Connell James F jr
2610 Howe Chester E

Fifth Avenue

from Monroe across Rensselaer to Ingalls Av

Monroe St crosses

Madison St crosses

910 Schuh George
r Steininger Andrew
912 Betsy John
Berasme Thomas
914 Weingartner Irving
Robinson William H
Rodgers Arthur G
915 Vielkind William J
Winkleman Anna E Mrs
916 Passaretti Anibale
Scoville William H
917 Willi Charles
918 Tobin Joseph
Wait Margaret Mrs
Hayden William
919 Mishik Adam
920 Passaretti Luigi
Hull William H
Hayden Frank J
921 Tobin Michael J
Tobin Patrick
927 Cody James
Dwyer Mary Mrs
929 Hooper Minnie L grocer
Daley Michael
r Duncan John laborer

Madison Pl begins

Canal Av crosses

Poestenkill St crosses

Ida St crosses

1012 Gentile Cosimo grocer
Padalino Giuseppe
1016 Cunningham George J
Cunningham John J
1023 Sullivan William
1031 Pitto Jennie H
Elizabeth A Mrs
Strissel Elizabeth A Mrs
1032 Skelton Stephen R
Seitz Michael A
1032 Skelton Michael A
1033 Behan William T
1034 Breen Michael F
Hourigan James J
1035 Schneckenburger Martin
Richards Alfred J
1036 Lemke Charles
Ryan John F

1037 Dolan Patrick J
Nash Arthur C
1038 Zepf Joseph W
Carroll Ellen Mrs
1039 Fallon William A
Mullen Sarah Mrs
1040 Bowe Sarah Mrs
Gahagan Cora Mrs
Moran Mary C Mrs
r Horan Patrick F
1041 Donnelly Thomas J
Fitzgerald Maurice
1043 Schubert Bros welding
Gehbaurer Harry A auto repairer
1046 Dwyer Margaret Mrs
Hearne Daniel
1048 Brannan P Edward
Murray Anna
1050 Holland Margaret A Mrs
Kittell Willis L

Jefferson St crosses

1110 Clancy Margaret Mrs
McNeill Delia
1112 Connelly John A
Rourke Cornelius
1116 Donovan Margaret
Volks Augustus A
1124 McMahon John P
Ryan John W
1156 Dollard Philip A
Robillard Walter
1158 Pembrick Patrick
Stokes James
1161 Montanino Mariano
Annese Nicola
1163 Gardner James
McMahon Margaret Mrs
1165 Doyle John H
Connors Joseph J
1167 Gaffey John J
Pendergast Margaret Mrs

Adams St crosses

1210 Byrnes James
Hastings Lawrence F
1216 Brignola Frank
DeMasi Louis
1220 Bevivino Nicola grocer
DeLeva Nicola
1222 Duffy Jane Mrs
Fera Francesco

StJoseph's Av begins

1250 Plage Domenic
Valenti Giuseppe
1256 DeLeva Rocco
Mele Julius
1258 Riggione Joseph
DiLeva Anthony
1260 Panza Joseph
Panza Bros tea and coffee
1264 Flanery Michael J
1266 Loftus Catherine Mrs
Wagar John J
Delaney Stephen F
1274 Malone James F
Vaughan Bridget Mrs
1278 Delaney John J
Shires James

Washington St crosses

1303 Mangione Philip
1304 Foley John
Rush Charles
r Rush George
1306 Grauity Sarah McG Mrs
Neville Ellen T Mrs
1312 Celley Philip
Koury Charles grocer
r Karous Louis
Mahout Slamman
1316 Burkin John F
Flanery Kyran F
1318 Dunn Richard W
Casale Carmine sand and gravel
1334 Barringer Charles
Lahan Cornelius
0000 Public Market

Liberty St crosses

0000 Liberty Garage
1400 McGuirk Mary Mrs
Mahoney Michael J
Murphy Michael F
Murphy Michael F jr
1404 Haynes James J
Hanrahan Michael F
O'Neil Michael J
1406 Bradley Frank
Hayes Patrick J
Greeley James M
1410 Casey William H
Farry Frank J
1414 Rino Antonio
1423 DiBenedetto Gaetano
Giamei Angelo
Minelli Felix
1428 Stanton John Brewing & Malting Co The
1431 Stanton John Brewing & Malting Co The
1433 Devane Mary
1435 Farina Antonio
Gallotta Saverio
1437 Iannacito Antonio grocer
r Cerri Vincent
1439 Deeb Sarkees K dry goods
Deeb Joseph
1450 Gazeley Peter
Etoll Samuel
1451 Keegan Bridget Mrs
Talbot John J
Sheeran Thomas J
1454 Etoll Julia Mrs
Graziola Pasquale
r Vacant
1457 Ferris John
Fox Mary A Mrs
Lomoestro Benjamin
1458 Gaffey Bridget Mrs
Gechen John
1459 Sirtori Nicholas
Settany Anthony
1460 Etoll Elias grocer
1462 Belli Luigi
Etoll Elias
r Simone Paul
Dunn Charles
McDonald Helen Mrs
1463 Buchicchio Michael
Penders Thomas F
Potenzi Dominico
1464 Capuano Gerardo
Freije Michael
Etoll Abraham
1465 Colarusso Michael
Cuoco Rocco
Volpe Joseph
1470 Cory John
1470 Randall Anna Mrs
r VanPatten Earl
Villa Antonio
1471 StAnthony's School
1474 Condon Bridget Mrs
Ryan John J
r Joy Zebloun
Fritz Frederick
1475 Pappas Frank
Miller William H
1476 Karan James
1477 Devane Elizabeth Mrs
Venedetto Mary Mrs
1478 Fitzpatrick Elizabeth Mrs
Levinson Isaac
r Stapleton Helen Mrs
Baltimore Albert
Seymour Jesse
Lyons Maria
1479 Whalen John H
McGovern Hugh
Wallace John
1480 Mancino Antonio
Cocca Nicholas
Gangi Nicholas
r Jackson Stoughton
DiFrancesco Pietro
Riccio Cesare
Yamene Joseph
1481 Brady Thomas P
Ryan John
Hughes James
1486 Yamene Assid
Suen Anthony
r Suen John
1487 Giordano Mary Mrs
Sapah-Gulian Stephen
1488 Venenzi Augustus
1491 Kousa Peter
Moaroli Alfred
1494 Ciampolillo George grocer
DeBonis Rocco

Ferry St crosses

1503 Morad Najim F
Conry Peter
1504 Rensselaer County Jail
Williams John F sheriff
1505 Vacant store
1509 Karam Assad S dry goods
1513 Custo James
Violia Salvatore
1517 Taylor Robert A
Taylor Hillary P
Purnell Ella Mrs
1525 Sunsine Louise Mrs
Rapisardi John
Rapisardi Michael
1529 Kemp Jane A Mrs
Thompson Anna
Stephenson William P
1530 Kehn George H meat market
1532 Caladin John
Capano Luigi
Deproperti Joseph
Pafundi Don
1533 Greco Elizabeth Mrs grocer
Godson Mary E Mrs
1535 Maganotta Anthony
Zouky Simon
1537 Central Garage
1540 Richeson John restaurant
1544 Solomon Antonio grocer
1545 Hop Lee Laundry
Burns Michael
Ciamprone Generoso
Film George
1546 Srabian Albert barber
1549 Gaynor James J
McMahon John H
Ganley Mae V Mrs
Hardy Edward

Congress St crosses

1608 Hickey William J
1614 Fales Mary A Mrs
1618 Bragal Charles E
Jones John L
Rosenthal Samuel
Ward Richard J jr
1620 Commiskey Russell L restaurant
1622 Boyd Sarah A nurse
Boyd Mary
Littlefield Cynthia Mrs
Bove Anthony
1623 Zibro Frank tailor
Troy Musical Novelty Works
Boland Annie
Kallenberg Henry
1626 Gray James T
Porter William J
Gibbs Ida
1627 Troy Window & House Cleaning Co
Bittner Joseph P
McChesney Elwyn
Rosenthal Josephine
1629 Schneider Felix undertaker
Diamond Bert L
1630 Malone Mary Mrs
1631 Miller Thomas P
King William O
1632 Fox Joseph P
1633 Brown John
Rosenblum Louis
Watson William H
Alexander Isaac
1636 Deitcher Louis
O'Connor Margaret A Mrs
Seaquat Mary Mrs
1637 Phelan M Francis physician
Rotherham George G
Bradley DeWitt C
1639 Ney Alice Mrs
1640 Atkins George H teamster
Brennan Mary
1641 McCormick Thomas F coat and apron supply
McCormick Thomas F jr

1643 Hoffman Charles H
Brennan Elisa E Mrs
Cox Rilla Mrs
1644 Ackner Burton I carpenter
1645 O'Neil James Mrs boarding-house
1646 Dodge Arthur C
Nash James P
Freedman Samuel J
Alexander Lillian M
1647 Oakley Porter S dentist
1649 Baucus Katherine nurse
Bryson Tandy A
Freeman Frank R
Dempsey Anna B Mrs
Johnson Carrie F
Macfarlane Henry J
1650 Vcant
1652 Vacant

State St crosses

1700 Talarico Peter shoe repairer
Kemp Philip mech dentst
Wallace Max electrician
Lemke Charles tailor
Turner's Detective Agency
1704 Frink & Brown osteopaths
Brown Alice A
Frink Elizabeth E
1708 McBride John
MacDougall Ella M
Van Alystyne Alice
Bolton Harriet Mrs
1712 Smith Frank T physician
1713 Universalist Church
1714 Freemyer Oscar A
1718 Drake John K
1720 Joesbury I L Mrs dressmkr
1724 Millard Rufus G undertaker
1725–1731 Central Grammar School
1726 Gunning Mary E Mrs
Ross Ogden J
1730 Fitzpatrick Elizabeth M
Fitzpatrick Thomas J
1732 First United Presbyterian Church
1740 Gunn William A photographer
Gunn Bridget L
Orstein Harry
Pratt Ella Mrs
DeFelix Norine A Mrs
Shillhiem C
Burton Joseph L
1741 Johnston Simon physician

Broadway crosses

1807 Janjy Zeky shoe repairer
1808 Roggen Bros & Co shirt mfrs
1809–1811 Allen Book & Printing Co
Hodge Elizabeth Mrs
Knibbs Ella Mrs
1810 Godson Joseph J dentist
Gravatt Margaret Mrs
1811 Vacant
1812 MacDonald Sarah G Mrs
1813 Bird W Russell dentist
Torissan Ashode K rugs
1814 Hannan Edward J physician
1818 Glass Allan B
1819 Burns J W Sons undertakers
Burns Cornelius F
Burns Nellie M
1820 Warner Carrie
1821 Scott Mary H Mrs
1823 Lavalett Mary Mrs
1824 McQuide Joseph
Martin Myrtle A hairdresser
Sherry Arthur G
Barth Clarence W physician
1825 Campaigne William N physician
1826 Hughes Annie Mrs
Kivlin Charles F physician
1827 McCarthy Janet Mrs
1828 Marsh James P physician
1829 Dickson ThomasG physician
1830 Barrett Mortimer J dentist
1831 Carroll John D physician
Sulsman Frank M physician
1832 Sibbald John O physician
Martin Catherine L Mrs
1833 Kennedy John J
1834 Waldo Howard L physician
1835 Bonesteel Howard D
1838 Fifth Av Baptist Church
1839 Deerfield Margaret lodging-house

Fulton St crosses

1905 Fifth Av Hotel
Charles A Pickett prop
Pickett Charles A
1910 Marvin Wall Paper Co
1913 Ellis Richard dentist
1914 Kenter Mary A Mrs boarding-house
1915 LaFon William I chiropodist
Wight Albert E
1916 Ferber George A tailor
1917–1935 Second Pres Church
1918 Mann Herbert R
1920 StJohn Warren W physician
1922 McGrane Miles A physician
McGrane Mary E nurse
1926 Meredith George L physician
1928 Himes Frank P undertaker
1930 Pabst Henry J
1932 Vacant
1934 Buchanan Donald G physician
Wendell Isaac
VanDoren Ernest I
1937 Dickinson Melville D physician
1938 Case Mary F Mrs
1939 McShane John J physician
1941 Wolf Frederick P
1943 Diver Walter T physician

Grand St crosses

2000 Diehl Andrew baker
2001 Connally Eugene F physician
McGarrahan John C
Ranken T Harry
2002 Caffrey & Temple grocers
2003 Campbell Robina lodging-house
2005 Dwyer Winifred lodging-house
2006 Rao Charles S barber
2007 Laing Mina Mrs
2008 Eichhorn Richard shoe repr
2009 Heller Josephine Mrs
2011 Russell William
2012 Mikulecz John furniture
2013 McGuire Charles
2014 Bacon J & M china importers
Bacon John
Bacon Marie Mrs artist
2015 Kelly Mary A Mrs
2016 Marvin E W Co collars
Regal Art Press

Federal St crosses

2100 Reynolds Irene A delicatessen
Reynolds Catherine Mrs
2105 Koehler William
McLoughlin Louis J
2107 Hempstead Bros bakers
2112 Richer Samuel machinist
Troy Motor Repair Works Inc
Quillinan Electric Co
McGuirk Leo express
2114 Sutherland William T
2118 Bishop Anna
Trecca Vincent
2120 Bokstein Jacob tailor
2122 Bennett Charles C
Coutie Christine dressmaker
Ferguson Sarah Mrs
2124 Douglas John M
Richardson Margaret L Mrs
Keating Mary Mrs
2129 Locke Martin J
2131 Reedy John J
Freiot James E
Thomson William O
2132 Bryant Emma
2133 Kirk William jr physician
Foy Helen dressmaker
Foy Annie
Malone Ellen
2134 Goldstone James
Hutchins Arthur W
Trotter William physician
2135 Burke John B physician
r Corliss Maria A Mrs
2136 Baker Bertram T
Marrin William A
Kluski Carrie
2139 O'Connor Thomas S A physician
2140 Kehn Johanna M Mrs
2141 Wallen Edgar P
McGregor Fred B
2142 Crowley Walter T
Sweet Stephen D
2143 Reid John H physician
Reid Julia E Mrs
2144 Dolan Katherine
Morrison William B
Frear Susan Mrs
2145 Smith Arthur T
2147–2161 Christ Epis Church
2148 Keenan Michael physician
2152 Betts Agnes C Mrs
2154 Shyne Emma C
Loeble Herman G roofer
2164 Buckley Henry M
2167 Kirk Grace I Mrs
Averill Jennie Mrs
2168 Woods William J
2169 Hull Alson J physician
2174 Morris Robert undertaker
2179 Donnelly John C
2180 Burns James H
r Andrues Morgan H
2181 Hanley Patrick J
2182 Kelley Mary E dressmaker
2183 Tugas William A
Tugas William J Mrs
2184 Burt Henry D
2185 Walsh Martin
2187 Bissell James H physician
Caffery Matthew J
2188 Bryce Lowell H undertaker
2190 Wagar Frank A confectioner

Jacob St crosses

2200–2208 Fifth Avenue M E Ch
2210 Rouse Sherman Rev
2211 Miller-Gross Rubber Co automobile tires
2213 Freedman Wolf men's furnishings
2215 Ames Samuel G
2216 Balthazard Louis J
Cole Ida
Hughes James A stoves
Sullivan Maria Mrs
Stivers Katherine Mrs
2217 Comella Joseph barber
2218 Cohen Simon tailor
Coine Nellie
Murphy Peter J
Hall Mary Mrs
2220 Wagner Charles O furrier
Jackson John J
Russell Leroy N
2222 Sobell Simon men's furnishings
Higgins Joseph H
Devane Catharine
Houseman Clifford S
2223 Edmans Raymond G physician
Wilcox George W
2224 Chiri Armon
Beresford Harry
Marks Rose R
2226 Kramer Harris tailor
Higgins Henry M
Higgins Mary dressmaker
O'Brien George
Stickney Annie Mrs
2227 Nugent Joseph
Tracy Margaret Mrs
2228 Vacant store
Goldstein Herman
Berkowitz Joseph
Burke Nellie
2230 Vacant store
Fennell Michael
Whitman Israel tailor
Seitz Michael A
2231 Surprise Catherine
McNerney John F
Sheehan John L

2232 Dunlop Margaret C
Jackson John A
Hanna William M
2234 Hogben Albert R
Hogben Margaret nurse
Kerslake James A
Simpson Marie Mrs
2235 Conway William J
Cohen Aaron tailor
2238 Baird Emanuel C barber
Mutch Harry C florist
Gilligan Elizabeth Mrs
2239 Ryan James A
Tessier Chester A
Ganley Joseph R
2240 Barth William L grocer
Barth Marion L music tchr
Marvin Charles B
2243 Adirondack Tire & Rubber Co Inc
Walter Waldemar
2247 Bubb Gustave E
Burke William J
Mahoney Margaret Mrs

Arlington Pl

2248 Sacks Nathan crockery
2249 Carson Charles hatter
2250 Keyes William S motorcycles
2252 Whalen John
Bannon Emma J
2253 Munckton Walter J
Cole Martin
Dean Robert W
2254 Palladino John
Mancinelli Anthony
2255 White Arthur L
Woletz Joseph
2256 Churchill Ellen Mrs
Larkin Lewis T
2259 Hourigan Joseph A
Herring Eugene C
2260 Paris Dry Cleaners & Dyers
Krall Myer
Murphy Harriet Mrs
Muskat Philip
2263 Prendergast Sarah R
2264 McCarthy Joseph A
Cummings Martha Mrs
Lipp P Otto
2265 Riley Mary
Sullivan Patrick
2266 Troy Shirt Shop men's furnishings
2267 Gilligan John F
Sullivan William J
2268 Burke Michael
Gilhooley James P
2271 Unright George W
Shaughnessy Mary
2272 Lynch Charles W creamery
White Electrical Co
Masse Alfred A
2275 Eden Margaret Mrs
Noonan Francis J physician
Wells William H
2276 Larkin Edward A beverages
2277 Tynan Agnes M
Wills Charles E
r Payton Elisabeth Mrs
Ross Frank
2278 Manufacturers Outlet Co men's furnishings
2279 Turk Benjamin tailor
2281 DuBois Herbert W
Murray John G
2282 Fifth Avenue Cash Market
Seaton David
Sherman Charles
2287 Hogeboom William L physician
Flanagan Francis J
Flannery Patrick S
McCarthy Owen E
2288 Doran Florence H Mrs
Doran Gilbert D
Doran J M & Son undertakers
Griffin Ellen
O'Shea Margaret
2295 Lipp P Otto barber
2296 Walter Waldemar shoe repr
Wagstaff Mary E
2297 Flannery Francis J plumber
2298 McCarthy Owen cigars
Schermerhorn Lee
2299 Vumbacio Joseph shoe repr
Janjy Zeky
Flannery Patrick S
Flannery Francis J
Lynch John F

Hutton St crosses

2300–2308 StPeter's Church
2301–2305 StPeter's School
StPeter's Lyceum
2309 Lynamite Sales Co Inc auto supplies
Livingston Rosetta Mrs
2310 Walsh William H Rev
Moore John Rev
Boldt Joseph H Rev
2311 Wagor Millard H
2313 Nellegar William R upholsterer
2315 Fitzgerald Margaret F
Hubbard Henry
2316 Fleischer David tailor
Walsh Mary A G
2317 Vacant
2319 Smith Joseph
2319 Shea Patrick J
Bridges Fred D
2320 Coyle Mark J
Russell Charles
Russell Thomas J
2322 Sahagian Matthew O
Hare Harriet
2323 Burns Mary Mrs
Burns John T
2324 Holzhauer L Sons barbers' supplies
Ryan Maurice J
Spillane Anthony
2328 Chambers James harness-maker and hardware
Kelly Frederick
2330 Hearne Catharine Mrs
Prisolo Pasquale
2331 StPeter's Academy
StPeter's Convent
Sisters of StJoseph
Sister Florence superior
2332 Koller George L auto supplies
Koller George L
2334 Iacocca Joseph delicatessen
2336 Conroy Anastatia Mrs
Aberle Isador Mrs
2337 Mahar James F
Edelstein Samuel
Southard George
2339 Culliton John M
Manny Jennie Mrs
2340 Russell Charles fruit
2342 Lodge Thomas H plumber
2344–2346 Enright Timothy J furniture
2347 Felitti Jerry barber
Sosnowsky Hyman tailor
2349 Smith Charles P upholsterer
Snyder Irving H stationer
2353 Foley James H
2357 Cavanaugh Mary J Mrs
Harrigan Julia M
2359 Smith Milo Inc builders' materials
2360 Moses Frank stable
2362 Bingham William grocer
2366 Enright Timothy J furniture
2368 Wallen E P & Son carpenters
2370 Murphy John S grocer
2372 O'Sullivan James F
Kane Stephen J
2374 Standard Electric & Supply Co
Burke Joseph A
Bell Thomas R
2375 StJohn George D barber
Goodwin George H
2377 Pairadee Rose Mrs
Arst Carl E music teacher
2379 Ide George H men's furnishings
2381 Clair Julius
Flynn Joseph W
2383 Fifth Av Lunch
2387 Palace Theatre

Hoosick St crosses

2405 Cole George H Supply Co plumbers' supplies
2410 Dumphy Teresa B
2417 Conroy Mary Mrs
Drummond John E
McGuinness Catherine dressmaker
Snyder Eugene
2419 Doody William H
Doran Daniel G
VanBuren Margaret Mrs
McEniry William J
2420 Third Precinct Police Sta
2423 Seton Day Nursery
Sisters of Charity
2425 Becking Edward A
Whelan Catherine Mrs
2426 Hupee Angeline
Julien Joseph
Murdock Ellen Mrs
2427 Kennedy Frances Mrs
Anderson Charles
Pulver Henry
2428 Doody Richard P physician
Wilkes Thomas
2431 Canary Margaret
Canary Sarah L music tchr
2432 Ruping John J
Lane Walter R
2434 McIntyre Thomas J
2435 Correale John
2438 Hughes M Thomas
2439 Barnivill John
Cleminshaw Frank P
2442 Shacklady Gertrude E music teacher
Shacklady Zaida J Mrs
2445 Herbert Edmund J undertaker
2446 Troy Tire & Rubber Co Inc
Eichholz Bertha A
Ellis Minnie Mrs

Vanderheyden St crosses

2502 Fitzgerald Elizabeth B lodginghouse
2506 Fitzgerald James W physician
Fitzgerald John J
2507 Hay Charles W
Thorne Charles S
2508 Fitzgerald Mary Mrs
Foster Lucian M
2512 Betts Grace P
Corbett Lawrence D
McCormick Mabel E Mrs
2513 Barth Ethel M hairdresser
Stannard Minnie C Mrs
2514 Browne Robillard
Densmore Harry S
2515 Dewar Alexander C undertaker
2518 Gallico Edward
2519 Lodge Edward F
2522 Morrell Eugene T
Morse Susan H Mrs
2523 Wright Sidney F
2524 Abel Anna F Mrs
Boland William R
Coughlin Mary dressmaker
Ring John H
2527 Vanderwerken John E
Breault Frank X
2528 Fitzpatrick Carrie Mrs
Osborne Eugene S
2530 Keary Thomas
Hildenbrand Henry W
Tilly Mary Mrs
Brewster Jessie Mrs
2531 Lawton Josephine Mrs
Ryan Frank J
2533 Hoffman Carrie I Mrs
Hoffman Edith L dressmkr
Payne David H
Sheffer Hiram M
2534 Kelly John M
2536 Larkin Ellen Mrs
2537 Hennessey Theresa A music teacher
Hanlon Catherine A Mrs
Cooper Philip
2539 Carroll Nora Mrs
McKegney John J
2540 Brodie Daniel E
Wallace Jennie L
2541 School No 3
2544 Ratigan Dennis grocer
Chapman John S

2548 Great Atlantic & Pacific Tea Co
Bloomingdale Joseph M
Jay St crosses
2600 Meehan Edward F meat market
2601-2607 Ninth Pres Church
2602 Baumback Henry V butcher
McKeon Hugh
2606 Brown Clark L
Marchtaler Eugene
Dodge Clara A nurse
2608 O'Brien Mary Mrs
O'Neil Rebecca Mrs
Barry Michael
2612 Broderick Mary Mrs
Kendall Mary Mrs
r Vacant
2613 Loux Edward A Rev
2616 Hay George W
Wade Samuel
r Vacant
2618 McComb Harry J
Rooney George J
r Rock Catharine Mrs
2621 Bulman Robert H
Horan Catharine E
2625 Cone Mary A Mrs
Shields Harold J
2626 Stack Richard P
2629 Vacant
2630 Gilson Catherine Mrs
Quirk Michael
2632 Callahan Helen Mrs
Dolan Mary
Leonard Margaret Mrs
2633 Church Carrie L Mrs
Kavanaugh John A
Slattery Mary E Mrs
2636 Dougherty Thomas F
Mons William F
2637 Allen Arthur R
Hogan Catherine C
Riley Arthur L
2638 Mahony Albert D
Hartnett Nonie L
McDonald Elizabeth
2640 Lyons Elizabeth
Hartnett John L
McGrath John J
2642 Wallace Benjamin
Crutchley James H
McShane Walter H physician
2643 Bond Joseph
McGowan Philip J
2645 Sweet Edw H confectioner
2647 Alexander Charles
Evans David
Geelan Charles
Breen John H
2651 Julian Bessie C Mrs
Merriam Patrick C
Watson Anna C
2654 Silvernell Helen Mrs
Whalen Frank
Jeavons Alfred W
Dunn Catherine Mrs
2655 Harrigan Mary F
Klages Barbara Mrs
2656 Dwyer Edward J
Lyons Catherine Mrs
Boyce Sarah E
Walsh Edward F
2657 Dolphin Mary M Mrs
Sanheim Jacob P
McLaughlin Patrick
2659 Finn John
Boland Margaret A Mrs
2660 Mebs George F
Meehan Edward F
Connors Mary
2661 McCarney Hugh grocer
Rensselaer St crosses
2702 Dwyer Alice Mrs
Fogarty Charles
2704 Fogarty Thomas E
Ostrander John C
2705 Mahoney James
Driscoll Matthew B
Williams Emmanuel M
2707 Dougherty John J
Quirk Joseph
2708 Sullivan Joseph
2709 Grimm Charles
2711 Jordan Anna M Mrs
Braninghof Alfred B
2712 Cairns Francis J
O'Connor Mary Mrs
2715 Farrell Mary F
2716 Sheehey Charles F
2717 Denny William H
2720 Butler Thomas F
Button Lillie M Mrs
2721 Curley Bridget L Mrs
Appel Clarence
2725 Howes George A
Humes Joseph
2727 Rourke Michael
2729 Lampmon Minnie Mrs
Rourke Matthew jr
2731 Hulbert Ida Mrs
Fox Joseph
2751 Wheeler Bros Brass Founders Inc
North St crosses
2802 Lang Thomas
VanNamee Everett N
2804 Hyland John H
Keenan John P
2805 Baker Mary C
Herrington Anna E Mrs
Towner Rose Mrs
2808 Luby Daniel J
2810 Mount Olympus Garage
2850 Dixon Daniel W
Sullivan Charles H
Davis J Calder
Davis Eva Y nurse
Middleburgh St crosses
2900 StBarnabas Rectory
Holbrook George A Rev
2901 Cassidy James J horseshoer
2905 Devine Mary Mrs
2906 St Barnabas Church
2908 Barrett John J
Fahl Charles F
2909 Bilile George
Smith Jeremiah J
2910 Miller George E
2912 Nehill Bridgett
2912 Coons Roscoe J
Kennedy Thomas H
2913 Corrigan William
Murphy Dennis F
Palmer Catherine Mrs
2914 Judge Daniel
McNab Mary Mrs
2916 Anthony William A
Gibbins Thomas M
2918 Ryan John J
2920 Muldoon Owen F
Jones Harry H
2925 Stufflebeam Hattie Mrs
2929 Fitzpatrick Mary Mrs
Ingalls Av crosses
0000 Windsor William grocer

Fifth Avenue (Lans)
from 7 One Hundred First St to beyond One Hundred Twenty-sixth St
One Hundred First St crosses
5 Westminster Presbyterian church
34 Howe Bros grocers
Prout William H
Stowe Byron W
38 Himes Charles E
McDermott Mary Mrs
40 Duffy John J
Hengsterman Mary A Mrs
42 Dunker William C
Pikul Joseph H
Wells George L
43 Great Atlantic & Pacific Tea Co
Blass Harry W
45 Dormady Thomas J
McClay Robert W
47 Clement Albert
Rourke Michael
48 Gordon Percy
Parcher Alexander J
49 Krogel Frank S
Turcott Peter C express
51 Taylor Bert
Shaw Parker S
52 Mason Herbert R
Orth Charles J
53 Foy James J piano tuner
Foy James E
Kiley John
54 Stahley John W contractor
Trimble Howard L
55 Gordon Reginald
McLeod Carrie A Mrs
Florence Place begins
57 Reece G Harry
Wicks Philip H
57 Cunningham Raymond H
Kahn Emanuel
59 Dupius Albert
Perrine Emma Mrs
61 Congdon Roy
Pothier Camille
63 Patton Anna M
Spencer Frederick B
65 Costello Joseph F
Dixon Herman A
67 Gordon George E
Harvey Norman E
69 Holberg George W
Woodfield James J
71 Harbordt Francis
Miller Eugene A
73 Loiselle Ernest R
Wallace James E
75 Brandes August W
Jacklin Charles D
77 Freeman Harry E
79 Gillespie Philip A
Gray Elizabeth Mrs
81 Lang Samuel B
Lansing Chauncey jr
83 Ott Frank J grocer
Florence Place ends
86 Cornthwaite Ernest E
Schuyler Elsie C Mrs
88 Hollinger George A
Kittell Edith Mrs
92 Chamberlin Kate
Groesbeck Kenneth D
94 Martin Sales Co plumbing supplies
Martin William F
Mansfield Henry
96 Bersick Elias shoe repairer
Clement Leon F
Shaver Simon D
97 Nealand George W
Usher John J
98 Christensen Nels F
Southwick George H
99 Bygate William S
Joslin Samuel
100 Huntington Mildred Mrs
Cramer Lillian R Mrs
104 Mack L R Inc
105 Ballou Bros grocers
Martin Alice M Mrs
One Hundred Second St crosses
109 Bristol David N
111 Mailloux Charles G druggist
P O Sub Station 2 Lansingburgh
112 Bauder Roy J
Ranney Charles J
13 Mailloux Charles G
114 Purdy Edward J carpenter
Whitehouse Victor
115 Anderson Mark A
Webb Nellie A Mrs
117 Sturges Frank
118 Plumb Henry H
119 Doring Joseph C
121 Glover Claude H
Middlebrook Ann Mrs
123 Kling George H
Paulsen George
124 Clum Amelia J Mrs
Herrington E Lester
126 Richardson Henry J
Russell Rose L Mrs
128 Dewan Thomas F
Whalen Thomas M

129 Carrier Harold D confectioner
130 Dudley John H
Eggers Harold S
131 Diamond Rock Hall
Ballert Irving F grocer
132 Edmiston William S
Hendrickson Thomas F
133 Brockway Eleanor M
Gray Clarence E
134 Bull Clarence
Bull Clayton
135 Goodman Harry W
Jones Lucia A Mrs
136 Clint J Cecil
Owen William H
137 Norton Charles W
O'Neil Louise Mrs
138 Carnrick George R
Taylor Samuel
139 Chambers Hugh R
Neals Warren F
140 Ferguson Thomas J
Shaughnessy Catharine
142 Kalkbrenner Henry
143 Nial William A
144 Smingler Howard J
Stevens Charles W
146 McCochrane Thomas
147 Warren Charles D
White Sarah J Mrs
148 Smyth William N milk
Smyth Jennie C Mrs
Turner Robert S
149 Almy Floyd B
Barnum Sarah M Mrs
Tobin Fannie Mrs
150 Gloag Jessie B Mrs
LeClaire Joseph F
151 Ritchie David
West Burton
152 Clum Benjamin M
Dugan Mark T
153 Vroman Duane H insurance
Knauff Louis F
Trimble Mary J Mrs
154 Buchanan George
Sambrook Walter D
155 Burgess Frederick H
Burgess Harold
157 Smith George A physician
Walker Elizabeth Mrs
158 Hohn Adam garage
159 Burke Patrick J
Wright Herbert E
161 Horan Edward F
Matteson Park F
163 Bullock Philip
Ives Elizabeth Mrs
164 Foltes Robert H
McCaffrey George F
166 Norton Catherine Mrs
Titterington Samuel J
167 Anthony J Erwin
168 Walsh Walter J
White Louis M
170 Johnson Lancelott
White Palmer A
171 Iler Marvin L
Fales Harry A
172 Long Edward C
Poland John B
174 Spenard Charles A
175 Clark George F
Macey Stephen E
Martin William S
176 Owen Susannah S Mrs
178 Severson George M
Trumbull Theron A
179 Wells George W B polish mfr
Wend Charles W contractor
180 Armitage William P
Rickman Henry E
One Hundred Third St crosses
189 All Souls Unitarian Church
190 Collins Charles
192 Collins Arthur E
193 Morrison Edwin
194 Claessens Fred C
195 Quillinan Timothy J
196 Collins Charles E
199 Bowman Joseph
201 Cole Lester F
205 Sherman John A
Sherman Raymond B
Sherman Sarah M nurse
213 Marchese Charles J
214 Hurd William
White Eva B
One Hundred Fourth St crosses
218 Vacant
219 Kane R Edwin
Whitlock George
221 Hoyt Martin C
Rogers Joseph H
222 Stanley Jane
223 McIntosh George F
McCoy John R
224 Fox Jesse N
Marshall Richard A
227 Chambers Albert M
Simmons William N
229 May Harry E
Lillie Warren L
230 Irwin Stewart S Rev
232 Hedding M E church
231 Kirkland Bertha J
Maurinus Martin H
234 Sexton Charles H
Wolf Edward W music tchr
235 Clum Enoch J contractor
VanGorder Alice B Mrs
237 Kirkpatrick Samuel J
Riddell Rowallan R
238 Groth Otto B
McManus Robert G
240 Whaley Samuel C
Snyder Charles A
241 Hawker Roland W
Stupplebeen Frank
Stupplebeen Lottie A Mrs dressmaker
242 Mackey John B
Smyth Samuel L
244 Vacant
245 Abrams Edward
Hull Lillian Mrs
One Hundred Fifth St crosses
246 H S H Machine Co Inc
Hilton Roland C
247 Horton John K
Dowling William C
249 McChesney Helen
Macrea William
250 Interocean Petroleum Products Co Inc
r Allen Albert M auto repairer
252 Manny Lena F Mrs
Marion J Edward
253 Baucus Elisha S
254 Hamilton Ida Mrs
McCochrane John A
255 Rankin Thomas painter
Sim James S
257 Rankin George W
Rankin Jane Mrs
258 North End Auto Supply Co
259 Johnson John R
Rounds Samuel jr
261 Maxwell Barbara A Mrs
Miller John B
265 Pollock Jennie E Mrs
Hall William B
269 MacUmber John W
Wetmore Fred H
271 Shaughnessy Michael W
276 Trojan Ice Cream Co
One Hundred Sixth St crosses
281 Clayden W Eddy
282 Pumper No 11
283 Anderson Anton M
Richardson William C
285 Keyes Sarah A dressmaker
Mambert William H
286 Phillips J Raymond
288 English Mary E dressmaker
English Bridget Mrs
Beebe Alphretta Mrs
289 Doherty Sarah Mrs
Egleston Albert E
292 Campbell John A
Gold Louis
293 Erickson Irene J piano teachr
Erickson John machinist
294 Harden Helen Mrs
Walsh William H
301 Mollenhauer Arnold M
VanDecar A Lincoln
305 Bradt Carrie L
Keefe Ellen F
309 VanZandt George W
Zampier Ludwig
One Hundred Seventh St crosses
314 Tracey John J
Henning August W
319 Gainor James A soda water apparatus
Watson Frederick G
320 Sheer Elmer J auto supplies
321 Dwyer William H
Sheer Elmer J
322 Nash Sales & Service Co automobiles
323 Sheer Elmer J confectioner
325 Bryant Esther A Mrs
Connery Patrick
326 Franklin-Flick Corp automobiles
327 Roberto Salvatore A fruit
Fields Amelia L Mrs
331 Davis Charles A
Wagar Walden
333 Ronan Margaret A Mrs
Smith Russell J
335 Hinchman John A
Connors Mary Mrs
338 Superior Paint Shop
340 Wells Howard H auto repr
342 Yenne Christina Mrs
LaBelle Mary M Mrs
Young's Grove Hotel
343 Vincent Stephen V beverages
Penney Frank J
One Hundred Eighth St ends
344 Couchot Felix plumber
347 Carr William P Inc automobiles
351 Bradford Motor Corporation
353 Bergeron Adelard J garage
Nealon Thomas H
357 Dwyer Thomas J
361 Engle William H jr
Erickson Philip H
369 Barsam John M
One Hundred Ninth St crosses
377 Hansen Hans C
Seber Edward R
379 Bebernitz Ferdinand W
Dugan Fred C contractor
381 Edes Joseph
Reynolds George N
383 O'Brien Anna E Mrs
Tilly James H
385 Larsen Agner
387 Dahl Hans C
Reintjes Josephine Mrs
Reintjes Katherine E dressmaker
389 Nellegar William R
Toomajian Martin
393 Bence Henry
Murphy Philip F
395 Robinson Lloyd A
Yenne Charles F
399 Cunningham Dennis E
Cunningham Martin C
407 Faden A & Son carriagemkrs
One Hundred Tenth St crosses
410 Petersen Peter carriagemaker
411 McCarney Hugh R grocer
Delaney Joseph
413 Backer William A
Goerold Fred P
414 Danzig Isador
Morrison John
417 Cleary John J
Vogelsgesang Frederick H
419 Howe John N
421 Smith Walter H
423 Crowningshield Elmer
Hubbard Dow E

424 Fogarty John
Roussel Edmond M contractor
425 Flynn John F jr
Williams Frederick J
426 Purdy George H
427 Carrigan Julia Mrs
Finch Lemuel S
428 Marcelle William A
Thompson Michael H
429 Breen John J
Savin Thomas F
430 Beatty Annie Mrs
Edge Arthur S
431 Bartels Charles F
Petnel Joseph A
433 Bartlolomew Edward
Rafter Joseph A
435 Mertens William A
436 Flynn Bros brush mfrs

One Hundred Eleventh St crosses

439 Lindsay John L
Whipple Charles A
440 Carroll Mary E Mrs
Johnson Samuel
441 Lindsay John L druggist
444 Ostrom Harry
Rafter John C
445 Curtis S Robert
Howe Martenus
446 Dalton Joseph F
447 Vacant
448 Beaudoin Alphonse
O'Neill Thomas G
449 O'Brien H Augustine
Maier Alois
451 Rogan John H
Sheehan John J
453 Bucher Mary Mrs
Horton William W
454 Bloomingdale Sarah
Miller Leslie
455 Lauredsen Thorvald
McDowell Anna Mrs
457 Hansen Hans C
458 Heyn Otto L
459 Moran Mary E
Ring Michael
460 Heyn Minnie Mrs
Heyn William J
461 Cooney John
462 LeBarron Freamon M
Ridgeway William L
464 Kirwin Frederick W plumber
465 Hanrehan William J
Hanrehan Anna
466 Galligan Mary Mrs
Lounsbury James T
467 Perras Eiffel A dentist
468 O'Brien Tire Exchange auto tires
468½ Fagan Thomas N barber
469 Mancello Eugenio confectionery
470 Shoor Stores Corp grocers
471 Madsen John C shoes

One Hundred Twelfth St crosses

472 Bijou Theatre
473 Howe Martenus grocer
474 Wilson Auto Electric Service
475 Mainolfi Frank shoe repairer
477 Connally Owen J confectionery
Spairana John
478 Wilson William F
479 Carroll Charles beverages
481 Carroll Charles
482 Lynch William E
483 Vacant
484 Hembold Gustav H meat mkt
Schultz Wm C
485 Hall Frank C
Van Arnam George H
486 Behan John J
Cummings George W
487 Scott Elizabeth Mrs
488 Bannan Lena Mrs
Rafferty Thomas
489 Singleton William A
Vicha John A
490 Partlan Joseph
Plunkett John D
r Blair Stanza Mrs
Barrett William
491 Lynch John A
494 Hill Emily L
Reeves Lillian
496 Hale & Phillips auto repairers
498 O'Neill Catherine Mrs
Vaughan John H
502 Smith D & A grocers
Smith Argyle

One Hundred Thirteenth St crosses

503 Clum & Lockrow teamsters
Clum Herrick
Townsend Warren L
505 DeLong Mary J Mrs
Wilcox Corinne Mrs
506 McLean Nellie Mrs
Shudt Joseph F
507 Hand James W
Pink Frank C
508 Beaudoin Mary Mrs
Rosengold Abram
509 Glasheen Michael F
Weaver William F
510 Connell Thomas
Dean Harry
511 Bradley Katherine
Sherman George B
512 Painton David H
Crawley Michael J
513 Tully P J & T B confectionery
Tully Patrick J
515 Mertens Theodore H barber
Gorman Richard
516 Barkley Ulysses S
Johnson Alma Mrs
517 Smith Albert M
518 Smith Albert J
Smith Emma Mrs
519 McLean Harold
519½ Taylor Samuel R
520 Ward Bros vulcanizing
521 Curtis Henry F
522 Hayner Luke
Ward John P
523 DeWitt Sandbox Co
Parks & Parks Inc hardware specialties
526 Saehrig Emma
527 Willard Thomas G
528 Moran Catherine F Mrs
Tusch Carl N
529 Walsh William H grocer
Cunningham Richard
531 Sorrento Louisa Mrs shoe repairer
Wilcox Carl A
533 Nugent Edward F confectioner

One Hundred Fourteenth St crosses

538 Fitzpatrick Michael J music teacher
Flynn James J
541 Jordan Frederick
Jordan William
542 Martin John J
Malone Thomas C
543 Linendoll Benjamin
545 Hunziker Albert
Hunziker Fred
546 Collins John J
Connolly Owen D
547 Brundage Leon E
Lane Fred
548 Daley Rose A
549 Bennett Norman W grocer
Fisher May
Jensen Reinhardt J
550 Flynn Joseph W
McKeon John A
551 Romp Grace Mrs
Hogan James J
553 Smith William P
Morrise Delbert F
554 Johnson James S lightning rods
Russell William H
555 Sickles Margaret T Mrs confectionery
557 Sickles Margaret T grocer
558 Roemer Charles F
559 Christensen Niels P
562 Eddy James I
VanSciver Charles E
566 Andersen David F
Hait Mary F Mrs
Morse Florence A Mrs

One Hundred Fifteenth St crosses

569 McVeigh William B
Ward Frank J
571 Clarkson Alida Mrs
575 Clarkson John L confectioner
576 Lansingburgh Board of Education
577 McCarthy Daniel
578 High School
579 Ryan Mary
581 Merrill Schuyler C
Merrill Henrietta music tchr
582 McKeon Ellen Mrs
585 LeMay Robert P
590 Eddy Helen A F Mrs
592 Eldridge Julia M
594 Tifft Carrie E Mrs
595 O'Neil John T contractor
596 DeForrest Frank C
Wilcox James
598 Hank Frederick A
Stamler Lawrence A

One Hundred Sixteenth St crosses

599 Lea Ruth A Mrs
600 Sprague Charles B physician
605 Bruce Cora E
607 Fagan James H
609 Vacant
611 Graham Patrick
612 Hall Albert E
613 Bonesteel Walter A
614 Maxson Charles E
Westbrook Russell T
615 Devlin Andrew
Hickey Edward O
617 Davy Thomas J
618 Wager Francis H
Ewing Robert T
619 Herman Mary Mrs
621 Williams Alice Mrs
622 McNamara John V
623 Boutwell Ida E Mrs
Flint Mary E Mrs
625 Fitzgerald Ellen
Fitzgerald Helen Mrs
627 Lockton Charles
629 Devlin Andrew grocer
Fogarty Margaret
Roberts Augustus
630 Farnham Thomas E mason
O'Brien John F

One Hundred Seventeenth St crosses

631 McManus Thomas A
634 Pure Oil Co The
635 Hatcher Harry L
Murray Thomas F
637 Borst Grace
Powell William M
638 Acierno Dominick
641 Fusco Antonio
642 Dyer Harry
643 Baxter Milford
644 Tulgaro John
Clute Ellen F
645 Dunnigan Mary Mrs
Green Margaret Mrs
646 Felt Walter K
648 Farnam Mary E
Moon Ernest
649 Cummings Harry G
Leonard Michael
650 Painton Mary Mrs nurse
653 Dorsey James T
Mickle Susan Mrs
Luce Thomas T
654 Ryan Margaret Mrs
655 Craft Earl F
Madaglia Antonio
657 Noble Joseph P
Whitney Patrick
658 Weaver James
659 LaRose Edward
LaRose Fred

660 Silence Charles H
661 Postoin Pousant grocer
662 Kruger John
Richmond Harry F

One Hundred Eighteenth St crosses

663 LaRose Fred J meat market
Reeves Charles W confectioner
Hanna John B
666 Joslin George W
669 Rounds Samuel E
Wiseman Roger
670 Filkin Oliver
Herbert Richard
671 Davry John L
673 Hanna John
674 Simmons J Frank
Wilson Thomas C
675 Vacant
677 Fagan James
678 Sippell George E
679 Lyons Margaret Mrs
680 Campbell Clarkson M
681 Fox Edward F
LaFleur Alfred
683 Fox Thomas A
Phalen Bridget Mrs
684 Adams Henry G
Hussey William C
685 Taylor William R
Kavanagh Patrick
687 Duffy John J
Duffy Anna Mrs
688 Giles George A
Flynn Mary
690 Joy Frederick A
693 Dennin Ida Mrs

One Hundred Nineteenth St crosses

695 Raymond Colis
Yakel Christian H
696 Ryan John J confectioner
Vicha Edward J
698 Bowen John W
Shepard Frederick
700 Connell Jane
701 Brooks Harry M auto repr
Winn Elizabeth G Mrs
VanDerbilt George A
702 Burns Delia Mrs
Connell Edward F
704 Carignan Joseph L teaming
O'Brien Joseph J
705 Horton William H
706 Cassidy Edward F
Schneider Elizabeth
707 Bronson William O
r Bronson William O furniture
709 Burnham Emma
Burnham Jerusha
Burnham Nellie
710 Tyler Edwin C D
Walsh Mary A Mrs
712 Roy George
713 Kern Albert J
Robins Helen F Mrs
714 MacDonald Mary Mrs
Birdsinger Daniel
715 Jones Edward J
Slattery John E
717 Dusenbury Frederick W
Fox James A
718 VanDeusen Sarah Mrs
719 O'Brien James N
722 Dennin Geneva M Mrs
Dennin E Augustus
Dennin Francis
723 Fox Emma
Green William S
724 O'Neil Patrick A
725 LaForest Arthur
Windsor Albert K
726 Birdsinger Elizabeth variety
Sullivan James E

One Hundred Twentieth St crosses

727 Crell & Son grocers
Lloyd Sarah Mrs
728 Rafter John C jr
729 Hansen Charles
Grogan Katherine Mrs
730 Kuhn Frank B
Kuhn Thomas
731 Shanley Owen & Sons produce
Shanley James
Shanley John F
Shanley Owen
733 Connolly William S
Harney Thomas J
Shaughnessy Margaret J
734 Gallagher William
Haskins Carl W
735 Slade Fayette E
737 Mahar Jennie
Bulson Samuel E
738 McDonald Thomas F
Madden George T
739 Curran William
Bills Nelson L jr
741 Vacant
742 Morgan William H
VanHoesen Flora M
745 Beebe Ralph P
McDonnell James
746 Gottschalk Bertha S
Ryan James E
749 McDonnell James J jr
750 Cox Henry W
Holland Thomas F
752 Grogan John J
Shaw Josephine Mrs
753 Fabricius Alfred
LeBarron Fred
757 Sheffer William
758 Slade Jennie M
Brigham Charles

One Hundred Twenty-first St crosses

777 Smith Matthew A
781 Johnson James D
785 Vacant
788 King Lindiana
Fox Joseph H
789 Daley Michael J
Manning Mary J

One Hundred Twenty-second St crosses

793 Church Walter J grocer
795 Stewart Roy
Pitts Walter J
796 Bradshaw Charles
Bradshaw Sophia A dressmaker
797 Dinsen Edward B
Lobringer James L
Donahue William P
799 Boland John J
Dwyer John F
801 Gibbs Clyde
Worthington Charles J
802 Beeker Charles
805 Wilsey Howard
806 Mollnow Richard W
808 Allen Richard
809 Simpson James H
812 Roberts William H
813 Connelly Thomas
815 Lawson John
Mayott Joseph Z
816 Byrne Martin
817 Troy Fifth Av Bus Co Inc

One Hundred Twenty-third St crosses

823 Dooley James grocer
825 Dunn Morris shoe repairer
829 Dutcher Charles H Mrs
830 Hayner Almeron W
Gardner Archie
832 Smith Edward
Whalen Edward J
833 Dormandy Charles N
Terry Sarah Mrs
834 Duncan Hector
Hunziker William jr
837 Shires John
838 Jones Frank W
841 O'Hara Elmer E
Christensen Emil
843 Kewley George H
847 Carabis Saverio
850 Rydor Louise F
Vandercook Elizabeth
852 Whinnery Matthew J confectioner
853 Vandercook Fred A

One Hundred Twenty-fourth St crosses

854 Remington Lee S
855 Abbott W J Auto Sales Co
Stark's Garage
858 Linsler Ferdinand M
868 Barnes Charles A
Randall Irving
870 Erwin Frank J
872 Kilmer John
Craven Horace E
875 Vacant
876 Ellis Mary J Mrs
878 Rasmussen Peter
880 Henderson Henry
882 Tholl Nicholas
884 Mahoney James H
886 Gray Anna J Mrs
000 Terminal Garage
Petersen Gustave auto repr

Old Turnpike crosses

One Hundred Twenty-fifth St crosses

885 Spall Charles A grocer
889 Haggerty John J
Miller Nicholas S
891 DeCelle Henry S
Lajeunesse Joseph
893 Hoffman Charlotte F Mrs
McCarthy Andrew J
895 Jensen Magnus A
Jensen Anna Mrs
896 Whinnery Daniel
Cole Leon G
Weaver Mary
897 Thornton Levi
Friedricks Anna M
Friedricks Lucy C
901 Pratt Howard
Walker Samuel
917 Hugh Clement H shoe repr

One Hundred Twenty-sixth St crosses

First Street

from 236 River to Fourth junction Burden Av

River St crosses

1 Lucey Co The real estate
Lucey Motor Car Co
Rensselaer Hall
0 Hotel Rensselaer, John McGlynn prop
McGlynn John
Troy Automobile Club
Turner Joseph barber
3 National Cash Register Co
3½ Lynch Bros restaurant
4–10 Y M C A bldg
Young Men's Christian Association Central Dept
Association Hall
Smalley James H barber
5 Rice Building
Comeskey & Morier real est
Butt Charles H ins agt
201 N Y Fire Ins Rating Organization
204 Assn of Collar Mfrs
206 American Red Cross
208 Spain Joseph E lawyer
Ryan Edward L lawyer
211 Taylor John P lawyer
Baynes Alexander M lawyer
Taylor Donald S lawyer
212 Travelers' Insurance Co
Janienet Leon P ins agt
Denners Paul G real est
301 Smith James W lawyer
Utica Mut Ins Co
Wiley Earle J lawyer
305 Clarke R W M & Co mfrs. agents
Fulton Co syphon products

R.ce Building—Con.
Hersh Bros Co ventilating apparatus
Dunham C A Co heating apparatus
310 Ryan John J & Sons Inc wastes
313 Elden Shoe Co
402 Lady Fair Beauty Shop
404 Heaton & Mambert lawyers
Heaton Willis E lawyer
Mambert Alvin E lawyer
406 Belotte J J & Son Construction Co
Troy Typewriter & Supply Co
409 O'Keefe John J & Co subscription representatives
410 Hope Webbing Co Inc
413 National Publishing & Supply Co
502 Easton John S cotton goods
506 Kaplan & Schwartz beaded bages
510 Trio Sales Co brokers
511 Shanley W Joseph lawyer
Hayden James S lawyer
512 Roddy John W lawyer
9 Kennedy & Sheldon ins
Peckham Ella J
Stone Charles A investments
11 Peck & Behan lawyers
Behan Joseph C lawyer
Behan Joseph C jr lawyer
Behan John A lawyer
12 Frost Edward F
Wells Elizabeth
Paine John lawyer
Pattison Edward A lawyer
13 Chase W Clifford ins
Knox & Mead Co insurance
Murphy Thomas H ins
Travelers' Ins Co gen agency
14 Stowell Henry & Son printers
Sweeney Edmund J lawyer
15 Fidelity & Deposit Co of Md
Cirillo Philip J lawyer
Gardiner Charles H ins
Union Tire & Vulcanizing Co
Snyder Elizabeth Mrs
Fitzgerald Edward J wholesale coal
Koplovitch Ely S lawyer
16 Boston & Maine R R law dept
Hayner & Ward lawyers
Kaye Duncan B lawyer
Murray Martin L lawyer
O'Brien Jarvis P lawyer
Smith Sheldon B lawyer
Ward H Judd lawyer
17 United National Bank Building
United Nat'l Bank of Troy
Davis Frank S B lawyer
Foley Joseph D lawyer
Gale Alfred W lawyer
Holmes Nortrup R lawyer
Holmes & Vincent lawyers
Hudson & Thompson insurance
Isenbergh Maurice D lawyer
Johnson & Heer real estate
Shyne William K lawyer
Thompson Hobart W
Van Santvoord Seymour lawyer
Vincent E Deane lawyer
Wellington Barrett R lawyer
Yale Mills
18 National City Bank Building
National City Bank of Troy

State St crosses

20 Force George S
Powers Thomas F
Smith Henry T Mrs
Richardson Charles H
Todd Effie M
21 Young Women's Christian Assn, Central bldg
Travelers Aid Society
Stout Elizabeth nurse
22 Shields Frances H
24 Thompson William Leland
27 Eddy Elizabeth H S Mrs
28 Cluett George Alfred
32 Cramer LeGrand C
33 Tibbets C E Dudley
34 Thurman Sarah
35 Ide Herbert S
36 Lasell Edwin Q
37 Ryan John J
38 Shields Henry Coppee
39 Friday George B
MacKenzie John A
McChesney Calvin S
40 Freeman Mary E
41 Smith Mary A
43 Hollister William H jr
46 Vail Mary

Congress St crosses

00 Troy Club
Seminary Park
53 Ide Alba M
55 Caldwell James H
59 Gale E Courtland
61 Pattison George B
63 Russell Sage College Dormitory
65 Bartle Harry J
67 Delta Tau Delta Fraternity
00 First Pres Church
68 Dormitory Russell Sage College
69 Zelie John S Rev
72–74 Dormitory Russell Sage College

Ferry St crosses

75 Russell Sage College Dormitories
76 Darby Henry S
79–81 Dormitories Russell Sage College
80 Curtis Stephen H physician
Gerrish Earle N
82 Barker C W Tillinghast
83 O'Neil James
85 Russell Sage College Dormitories
86 Knickerbacker Helen L Mrs
87 Young Men's Hebrew Assn
88 Pratt James H
90 Lipsky David credit agt
Engle Charles D
91 Burbeck Emily F Mrs
92 Presbyterian Church Home
95 Russell Sage College Dormitories
98 Thompson James Leland
99 Stillman Byron
100 Orunsten Abraham
Semler Samuel J
VanOrder Howard W
101 Pearlstein Max
Orunsten Charles
Orunsten Samuel
102 Wales Edward R
Soloman William S
104 Mottelson William
Moore Minnie Mrs
Ginsburg Charles
Leach Ellis
105 Cohen Herman
Burlando Christopher
Noonan Edward J
Gibbs Sarah
106 Adler Morris
Smith Charles W
Blume Leo H
r Viness Romella Mrs
107 Mancheeter Samuel Rev
Rosenberg Samuel
Simon Abraham
108 Cleary Susie Mrs
Johnston Henry W
110 Boorn George C Rev

Division St crosses

110½ Bucsacki Alexander
Collins William J
Evers Joseph F
Gorman Matthew
111 Brown Harry
112 Goodman Henry G
Silverstein Bernard
113 McKenna Jessie F Mrs
114 Chodikoff Charles
Fivel David
115 Lasker Hyman Rev
116 Greenblath Morris
Sirk Louis
117 Coplan Bernard
Polowansky Harris

Gale Pl begins

118 Gingold Louis
Silverman Abraham shoe repr
Silverman Louis
120 Jones Harold L
Benoit Napoleon
Katz Benjamin
Stewart Josephine Mrs
122 Cohen Harry
Kovitz Ida Mrs
McCallan Marie
Adler E Frank
126 Raufman Joseph
128 Strichman Hinda Mrs grocer
Caricari Joseph
Sheraga Barnard
Lyons Frank F
130 Cohen Harry
Abrams Abraham
Fivell William
131 Egleston Mary Mrs
Grotsky Morris
Goldstein Abraham C
132 Rasmussen Harold
DeFreest Harvey L
Gold Harry P
Sohn Israel
133 Joffe David
Joffe Benjamin

Liberty St crosses

000 StJohn's Episcopal Church
135 Shivler George L
Nehill Edward T
137 Mahony John J
Henry William E
Matthews Robert J
139 Brill Lawrence H carpenter
Duffy Daniel J jr
Ralph Winnifred Mrs
141 Sleicher Mary
Rosenthal Harris
Witman Ida May
143 Burke Martin J
Barthel Sophia
145 Apple Benjamin
Sobell Louis H
Freedman Morris
146 Freeman Henry R Rev
StJohn's Rectory
r McTice Edward
147 Rosenthal Philip
Gordon Samuel
Wolins Abraham
149 Sobell Simon
Dembo Philip
Rosenberg Samuel
151 Croker John
153 Dooley John Tilli
Kiesenwetter Helen F Mrs
Butler Leonard
154 Salvation Army Industrial Home
155 Egan James F
Sharlot Mary Mrs
156 Harvey Jacob physician

Washington St crosses

157 Mennen Samuel
Lazdon Jacob E grocer
158 Lazarof Mollie Mrs
Dworsky Rachel Mrs
Kantrowitz Bernard
159 Bellman Samuel
Wagner Max
Russell Catherine M
160 O'Donnell Maurice H
Solomon Joseph
McGrath Johanna Mrs
161 Saperstein Leon
DeMontagnac Frank S
162 Hunt Gilford H
Sheftel Charles
Levy Samuel
163 Rosen Barney
Rosenthal Jacob
Smith Charles

164 Caron Theophile
Smith Alter
Hatcher Thomas
165 Bosher Thomas roofer
Waterman Max
Finkle Herman
166 Caswell George D
Mulholland Matthew B
167 Gordon Abram
Rosenholtz Morris
168 Quest Emma Mrs
Steiner Fannie Mrs
Woolman Rose Mrs
169 Levinson Louis
Paul Aaron
Rothstein Henry
170 Stein Robert
Marinsky Max
171 Goldstein Simon
Bernstein Joseph
Belkin Samuel
172 Brown David
Ginsburg Samuel
Pearlman Samuel
173 Hanken Henry
Reilly Bernard J
Revhl Harry
174 Zeiser Dagobert
Crowley Fred C
175 Valente Samuel
Saknovitz Nathan
177 Boylan James F
178 O'Keefe Elizabeth Mrs
Arbit Morris L
Brown Delia Mrs
179 Perlstein Samuel
Larkin John J
Mayer Gustave H
181 Cohen Samuel E
Smith Adolph
Markham Michael T
182 Kelly Delia Mrs
Plunkett George F
Williams Annie Mrs
r Burke Thomas
183 Bulmer James J
Wallace Matthew
184 Bayer Theodore
Heffler Frank B
Wemette Edward
r Vacant
185 Geer A W Co roofers
186 Etue Carrie
Stressel John
Long Mary Mrs
r Boland David
Whelan William
188 Nagengast Emil A
Walsh Martin F
190 Corbat Max
Cohen Thomas
191 Vacant
192 Drew James P
Demers Henry
Groom Howard H
193 Rome & Cohen junk
194 Minahan Catherine
McNamara Helen
196 Nitsch Charles
Neville Patrick J
O'Neil Harriet Mrs
197 Dickson Etta C Mrs
Shanley Anna M

Adams St crosses

198 Ryan Patrick J beverages
Whimple James P
200 Kenna John J grocer
r Coler Peter
202 Fitzgerald Michael
Toohey James J
r Martin Michael
Boesha Joseph
204 Hendy James H
Fitzgerald Michael E
Kerr John J
r Amesse Eugene
206 Neemes Bros engine castings
216 Vacant
218 Heiner Fred K
Breslin William P
220 McBride James F
Waters William J
222 Hudson Joseph J
Clifton Harry
224 Flood John M
Connell Michael J
Connell Mary F nurse
226 Clifton Joseph express
LaFleur Mary A Mrs
Fuller Eben C
228 Boyle John L
Robinson Joseph
230 Fitzgerald John E
Fontaine Edward A
232 Higgins Margaret Mrs
Loughrey William J

Jefferson St crosses

238 Donovan Patrick F
Walsh Ellen Mrs
240 Bulmer William H
Neville Thomas F
242 Boushea Catherine Mrs
Boudine Charles
244 Symansky Bros junk
260 Hendy Margaret
Cusack Loretta F Mrs

Ida St crosses

Canal Av crosses

274r Johnson John
276 Sardoski Stephan
286 Symansky Bros junk
301 Cox Peter F
Curtin Daniel J
r Alabowsky Mary Mrs
Patricki Michael

Madison St crosses

305 Izpot Anthony
Bullis Lucius
307 Palmer Margaret E Mrs
Welling John
Matusie Louis O
r Kenney Frank
Jursan Andrew
309 Duffy Edward
Leefler Frank
311 Murphy Walter F grocer
Holden James
Holden Alice C music teacher
313 Delahanty George beverages
Sieball William
314 Akin Joseph F
Carrossa Daniel A
315 Bilson William C
Delaney Daniel T
316 Connell Thomas
Dwyer Patrick H
Volk Otto
r Manning Bridget Mrs
317 Ames Arthur
317 Corrigan Rose Mrs
Clark Harold A
318 Doherty Patrick A
Reilly Margaret Mrs
Wryke Charles
319 Owens Bridget E Mrs
Tully James
320 Brown John J
Doherty Mary A Mrs
321 Cody John F
Murphy Joseph
322 Kennedy Dennis J
323 Shackett George
Waters William H
324 Callahan John H
325 McKeon William B physician
McKeon Frank
326 Fitzgerald John W
King Alexina Mrs
327 Kearns Roger T
Quandt Leo
r Costello Frank H
Kapcsinski John
328 Cloutier Saul confectionery
329 Lyons Patrick H
Walsh Richard
330 Vacant
331 Mullen Marie
Flaherty Timothy jr
332 Gregoire Mary Mrs
Gregoire William
r Fychania Nicholas
Onyskow Nicholas
333 Flaherty John
Ryan Thomas F
334 Vacant
335 Taylor Joseph G
Long Patrick J
336 Storehouse
337 Hart Joseph B
Owens Alice Mrs
338 Batynski Teodor
339 McDonald Joseph J
Owens Patrick
340 Krynicky John meat market
King Eugene J
r Pokida Peter
341 Kelly John F
342 Zajac Aleck
Beaudoin Euclid J
343 Hughes Nicholas J grocer
Spotten Edward J
344 Bazar John beverages

Monroe St crosses

000 McLeod & Henry Co mfrs fire brick
352 Allen Joseph N
Fennelly Catharine Mrs
Kinsella Anna nurse
353 Corrigan Daniel F
Redden James
354 Campbell George
Mealley James
r Machevitz Peter
Hogan Thomas
355 Ryan Josephine M
Meers Michael
356 Murphy Helen
Evers Edward S
Minahan Johanna Mrs
357 McLeod & Henry Co office
358 Boudreau Peter
Dansereau Alfred
360 Jackson John F
Schubert William A
361 Conway James J
Conway Owen E
362 Green Gordo A
Dunn William C
363 Dunn John F
364 Cannon Bessie Mrs
Richard Louise Mrs
365 Carroll Mary H Mrs
366 MacDonald Robert
367 Fitzpatrick John J
Fitzpatrick William J
368 McCarthy Jeremiah J
Mastik George
369 Lowery James F
Spratt Michael R
370 Cullen Charles
Reardon Wm
371 Hoolahan William M
Ryan Pierce
372 Berrigan Bridget Mrs
Berrigan Mary Mrs
373 Fanning Mary C Mrs
Looby Margaret A
374 Clampett John B
O'Neil Thomas
r Muka Thomas
375 Flanagan William A
Flanagan Katherine T music teacher
376 Looby James P
377 Kudsma Peter
Doody Michael
378 Ryan John J
Will Elizabeth Mrs
379 Horgan John J
McDonald Thomas jr
380 Rance Michael
Piakos John
381 DeLorme Frank
McClane Lenus
382 McCloskey Mary Mrs
Shisz Peter
383 Moran Joseph J grocer
384 Stanik Stephen
Lisky John
r Bilo Alexander
Ekeanser Michael

Jackson St crosses

386 Finnan Henry B beverages
388 Brown Clementine Mrs
Black Holliday
Koburger Charles
Albers George
390 Dorik Joseph

Broderick Pl ends

391 Kane Matthew B
Moran Joseph J
r Horisky John
Marcheduc Stephen
Roman Andrew
393 Reilly Bernard
Cotch Michael
395 Lyons James
Walsh Edward J
397 Collins Thomas
399 Burke Thomas
Horth William
401 Barron Jacob
Werbel Stanislaw
403 Jackson James J
Lee George
405 Farrell Helen Mrs
McGarry William T
407 Gratton Onesime
Connors Eugene G
Sequin Raymond
409 O'Grady Edward
Hartnett Mary Mrs
411 Boland Anna
Sullivan Catharine Mrs
413 Burke Charles Estate grocers
Burke Cntherine F
Burke Nora A
r Adams Eugene Francis
Fogarty Harry J

VanBuren St crosses

415 Ryan John J
Adams John Q
r Adams John Q coal
416 McNulty Patrick
Ryan Dennis J
417 Curran William
Susko Wasie
418 Kennedy James F
Burke Matthew
419 Murphy Charles F
McDonald Daniel
420 Glasheen Frank
Foley David P
Snow Mfg Co soaps &c
421 Walsh Alice
Walsh Edward J
422 Burke Michael
Harrigan Joseph
Lanciault Armine Mrs
423 Molian Bernard
Murphy Edward F
425 Bison Joseph
Cudahy Alice
426 Finnan Mary Mrs
Finnan Henry B
Shellard Frederick W
427 Beauchea Peter
Collopy William T
428 Kane Michael
Powers Nicholas J
429 Bradley William F
Connolly Thomas J
Powers John A
430 Powers Anna Mrs
Tracy Anna Mrs
432 Campagna Michele variety
433 McConchie William B
Donnelly Peter
434 Cleary Elizabeth Mrs
Hickman William
435 Dee Thomas F
Murray Richard J
436–440 Brady & Fitzpatrick carpenters
Davis James
Fiztpatrick Daniel W
437 Feiden John J
Keenehan Daniel J
439 Fallon Edward
Kelly Margaret T
442 Vacant
443 Coughlin John H F physician
Coughlin Marcella Mrs
444 Brearton Mary F
445 Brennan Matthew M
Mulqueen Thomas J
446 Norton Thomas J
Horan Patrick
448 Stacy Andrew
Ryan John J
451 Martin John
Nugent Margaret
452 Burke James J plumber
Burke Mary Mrs
453 Cudahy Michael
Norton Mary A
454 Brannigan Daniel
McDonough Lena T
456 Curran Michael
Hurley Edward A contractor
r Orpitz Ignatz
Nolan John

Harrison St crosses

465 Burke John J undertaker
Burke Theresa Mrs
Cunningham William Mrs
466 Manning Thomas J
Manning Thomas
467 Bishop Peter
468 Kelly Patrick
McLaren John
469 McOmber William E
Palmer William H
470 Carolan Frank A
Creech Joseph
471 Williams Harry
Williams John
472 Flynn John J
Ganey Michael
474 Walsh Michael
O'Brien John
475 Corrigan Francis J
Dunne William A
476 Meehan Nellie
Harrington Stephen J
478 Condon Michael
Dillon James
480 O'Brien William
Strang James
481 Berry Margaret Mrs
Sullivan Daniel S
482 Hourigan Patrick
Strang Lawrence
484 Dunne James
Gillam George F
485 Bolster Patrick
Tyrrell Thomas J
486 Pafundi John
Winston Clara Mrs
487 Flynn John J
Flynn Catherine C
Lumbert Jeremiah J
489 Fallon Jeremiah B
Public Bath House No 1
493 School No 12
495 Dunn Rose Mrs
Ryan Mary A

Tyler St crosses

500 Bowes William
Bowes Josephine
Phoenix William R
Sodego Joseph
501 Maloney Thomas
Tibbits Frederick
502 Ozorsetski Michal
Washock Stephen
503 Hulburt James
O'Connor Samuel J
Sheedy Edmund
507 Flur George
Androski John
509 Bizensky Frank
Bolasky Felix
513 Herson Catharine Mrs
515 Hayes Bridget M
Tracey John
517 Butler Richard
Buckley Bridget
519 Hagan Mary Mrs
Walsh Joseph L
521 Dunn Mary K
Owens Timothy J
Rice George grocer
525 Shaughnessy John

Second St ends

527 Collopy Mary Mrs
529 Paynter Thomas
Ryan Edward P
531 Corbett John P
Dunn Walter C
540 Jopa John

Polk St crosses

541 Coleman Anna T Mrs
O'Connor John
542 Dolan Joseph F
Waddell Archibald
Waddell Annie M nurse
Waddell Margaret G nurse
543 Withkowsky Joseph
Withkowsky Alexander
544 Kelly Mary E Mrs
Kelly Maurice J
545 Kappes John G
Keefe John H
547 Taggart William A
Reardon William
548 Dollard John
Green Michael
549 McNamee James
Meehan Margaret F Mrs
550 McClellan Theresa Mrs
551 Rivers Charles F
Sheedy Eliza Mrs
r Dribowski Andrew
Opar Anna
553 Shruan Anna Mrs
Shaughnessy Elizabeth Mrs
000 South Baptist Church
555 Ralston George
Vandenburgh John P
556 Bainbridge Walter
r Panza Peter
557 Dwyer & Manning grocers
Dwyer Patrick H
Manning Mary Mrs
558 Corps George
560 Kidd Andrew
561 Watson Frank
562 Darby James
Morgan John
564 Bott Samuel
565 Martin Lottie C Mrs
Mesley Joseph
566 Conyea Peter
Dabell John
567 Kennedy Frank J
Manning Michael M
568 Vacant
569 Donovan Margaret Mrs
570 Murray Joseph J barber
Gtazewick Alec
Hucks Jacob beverages
Buginsky Andrew
Ostash Michael
571 VanLeuven Estella Mrs
Allen John L
McNamee John P
573 Morey Mary A Mrs
Cutler S Olney
Adams S Ackroyd
575 Bowman John E
Murphy Edward T
577 Archambeault Charles F physician
Osborn Henry R
578 Madigan Thomas

Fourth St ends
Main St begins

First Avenue (Lans)

from One Hundred Eleventh St to One Hundred Twenty-third St

One Hundred Eleventh St crosses

454 See Humphrey A
466 Gardner Edward J
469 Richardson John E

One Hundred Twelfth St crosses

482 Mortensen M Henry
Rasmussen John C
486 Denisard Alida Mrs
490 Miter William H
492 O'Sullivan George F jr
494 O'Sullivan George F
498 Loucks Hobart B
499 Terry & Tench Co Inc The contractors

One Hundred Thirteenth St crosses

501 Loucks Sarah E Mrs boats to let
503 Sharp Joseph W boats to let
Phelps Lawrence
Sharp Alice E
505 Sharp Joseph W
Ward Elizabeth

507 Ostrander Arthur
Connell Albert
508 Bailey Susan Mrs
Lane Elizabeth Mrs
509 Bisner Joseph
Petersen Charles F
510 Mason George P
White Sarah Mrs
511 Hansen Svend milk
517 Silliman Catherine Mrs
518 Sonn A L Brush Co
521 Osborn Milford L
522 Judkins Alfred L
524 Bonesteel Harrison A
526 Carpenter Russell F
Muckle Margaret Mrs

One Hundred Fourteenth St crosses

548 West A E Paper Box Co box mfrs
550 Beaudoin Oliver J
554 Curran Clara S
562 Hadden Frank R
Tynan John C
563 Vacant
565 Fraser Edward

One Hundred Fifteenth St crosses

572 Dorsey Charles H
Lewis Henry
574 Hahn William
Mink Otto
580 Russell Lucy C Mrs
586 Campbell C Wallace
590 Parks Helen F Mrs
599–625 Madden Lumber Co

One Hundred Sixteenth St crosses

612 Consaul Harman
614 Smith Emma I
Consaul Elizabeth dressmkr
618 Peetz Charles L
Verstraten Louis
622 Gifford Herbert
Gifford John C
626 Benjamin Frank
627 Pfaff Katherine Mrs
628 Cramer George L
629 Morey Margaret E Mrs

One Hundred Seventeenth St crosses

636 LeNeu Lelor
Truland Henry B
638 Haynes Nancy Mrs
Stahmer Bessie Mrs
640 Orcutt Harvey M
642 Day Chester M
645 McLoughlin James
646 Weingardner Arthur E
649 Dudden Sarah
Dudden Alice M
650 Allen Frederick W
653 Sheldon Hattie E Mrs
654 Buell Fanny L Estate of
656 Jensen Carl
657 Collins Frank
Hotte Edouard
658 Dater Julia A Mrs
Wildman Elida M Mrs
661 Briody Margaret Mrs
Lambert George W

One Hundred Eighteenth St crosses

677 Clark Selwyn
684 Nugent James B

One Hundred Nineteenth St crosses

704 Seymour Owen A
706 Hayes Nellie W Mrs

One Hundred Twentieth St crosses

734 Vacant
736 Miller Bertha
737 Day Morris I
739 Quantock George F
742 Baker Warren
746 Conroy Joseph F
748 Streets Richard W
749 Connors Patrick
Trembley Roy
750 Westonhouse Sarah
752 Lewis Ellen Mrs
753 Burgh John
Fagan Alice Mrs
754 Deignan Catherine Mrs
Dugrenier Joseph
758 Bryant Charles F
Daley Thomas J
Seiler Michael

One Hundred Twenty-first St crosses

763 Troy Motor Boat & Canoe Club
765 Lewellen Thomas J grocer
Livingston Arthur
769 Livingston Christopher
Palmer Percy G
773 Peverly Thomas L
776 Connolly Katherine E
778 Favreau John H
786 Phillips George W
Healy Mary A
789 Beacon Electric Dept Troy Gas Co

One Hundred Twenty-second St crosses

791 Blow Myron W
Phillips Roy J
792 Barringer Charles S
Mickle Harry E
793 Abrams Thomas E
Stephens Emma B
794 Rommel John G
Strunk Harry B
796 Alston David R
Lowery Pierre J
797 Roberts Orville S
Phillips Fred A
798 Maloney Mary E Mrs
Bradley Joseph B
801 Connors John J
Connors Helen Mrs
802 Weaver Joseph N
Sellnow George
803 Bosca Abram N
Horton Albert F
805 Hoyt Alden S
Rann Walter
806 Coon William H
Tyler Arthur R
807 Shires Elizabeth
Orrett Thomas
809 Fay Earl D
Martin George C
811 Backer George F
Leonard William F
813 Icke Frank boats to let
814 Ritchie Robert W
Roberts Joseph L

One Hundred Twenty-third St crosses

Florence Place (Lans)

56 to 84 Fifth Av

1 Smeltzer Oliver L
Turcotte George A
2 LeCompte Alfred A
Peer James B
3 Hartnett Margaret A
Smith Irving W
4 Kingsley Calvin F
Leffingwell Henry R
5 Clements William T
Feyl Herman E Mrs
6 Bode Charles G
Mulhern George P
7 Lemon George W
Gay Joseph P
8 Adams Addie M
Hydorn George C
9 Alheim Adam
Atkinson J Harry
10 Dingman Delia Mrs
Horton Mahlon F
11 Kirby Alice Mrs
O'Mara John

Fonda Avenue

from McChesney ct to Ford Av

McChesney Ct crosses

3 Cundiff George E
Matthews Charles J
4 Bounds John W
Williams Charles
6 Raymond L Edward
Foley Margaret T
7 Noble Herbert D
O'Donnell John M

Blakeley Ct crosses

16 Hamilton Emma L
Hamilton Willard O
17 O'Brien William G
20 Hamilton W Edward
22 Vanderpool Charles W
Geiser Albert
24 Green Mary Ann Mrs
Hulsapple Clarence H
26 McCarthy Maria

Munroe Ct crosses
Park View Ct crosses
Woodlawn Ct crosses
Ford Av crosses

Forbes Avenue

from High south

11 Burns Peter
13 Mulholland Anna
14 Derbronsky Leo
15 Halpin Bridget Mrs
22 McCormick Matthew M
23 McGarry Joseph
26 Maloney Ann
27 Page William A
28 Landrigan Delia V
29 Murray Thomas A
Winters Mary Jane Mrs
Logan Mary Mrs
30 Faden Thomas
33 McGarry Lulu M
00 O'Hare Mary Mrs
00 Sugeski Stephen

Ford Avenue

from Wynantskill River crossing Pawling Av to Kinney

Wynantskill River crosses

31 Wynantskill Mfg Co knit goods
92 Reckner Delia
88 Bausch John
r Whiting William L
95 Whiting Leonard W
89 Steiner Arthur
85 Soderstrom Charles E
Fuller Frank
8 Malka Mary Mrs
Harrigan John H
83 Loker Elizabeth Mrs
81 Campbell William H
75 Peters William J
Hull Ransome O

Fonda Av begins

52 Brunnelle Edgar H
Curry Thomas H
50 Keller Charles F
Boylan Lawrence A
48 Iler Alice M Mrs
Schramm George L
17 Clicknor George H
Coons Clarence
11 Seeley Frank
Walther F Andrew
9 Matthews Seymour J
Cook Albert G
7 Fontaine Ormile
Hart Joseph H
5 Apple Walter J
Strong Albert
3 Trumble Eugene
Schults Herman
1 Nantel Horace
Van Dersee Sanford H ins

Pawling Av crosses

10 Ford Av Garage
Cook Albert G confectionery
14 Burwell Martin
Calhoun Helen E Mrs

18 Calhoun David H carpenter
20 Cole Raymond B
Seith James
25 Seemaker Frank
29 Heger Lena Mrs
30 Egleston Arthur H
Streichman Ferdinand
30A Alliry Walter
Evers James P
32 Wilson James
Hotaling Edward A
33 Jerdon Lena Mrs
34 Alarie Frank J
Reckner Edward
36 Keefe Ida F Mrs
Dowd Henry
37 Fettig Annie
Minkler Albert
38 Lafferty Celia Mrs
Lafferty Helena nurse
Curtis Charles N
40 Pieper William
41 Fiedler Edmond G
42 Dwyer Mary A
Kennedy William H
Lee Catherine F nurse
44 Himes Sarah J Mrs
45 Leahy Hugh F
49 Hillsinger Stephen
Coons Claude
53 Kochert Carrie nurse
Myers Thomas F
Tilley Albert E
55 Ryan Peter B
Prentice Albert M Rev
Smith Myra
89 Steiner Walter F

Kinney St crosses

00 Rousseau William W
00 Dauchy William P
90 Reckner Delia
Dobert William

Forest Avenue

from 542 Pawling Av to Factory

1 Shortell John R
Garrett Thomas
3 Andrews Roscoe
Lapp William H
5 Malka Charles
Riley Alberta C Mrs
7 Schumann John H

Fourteenth Street

from 351 Congress to 120 College Av and from People's Av to Hoosick

Marshall St begins

1 Lynd's East Side Laundry
2 Goodwin Ernest
Quinn Joseph J
4 Birney David A
Quinn Thomas J
6 Wall Michael J
Smith Cora A Mrs
29 Cunningham Ward M
Bussman Lawrence J
31 Foley James
Donnelly Mary
33 Abbott Benjamin J
Brott William H
35 Castle Robert
Hayner Clifford
37 Yetto Catherine Mrs
Yaiser Henry F
38 Myers Lewis F
Engle Robert
39 Follett Andrew F
40 Gutbrodt William F
Hines Clarence
Farina Blase
41 Ball Lena Mrs
Metzger John J
43 Schriner Clarence J
Diviney James
44 Fortune Elizabeth Mrs
Kelly Bridget Mrs
45 Lee Henry W
Rafferty Catherine Mrs
46 Lavin Margaret

Christie St crosses

51 Beckman Henry grocer
55 Paulsen Charles P
Wagar Oscar
58 Mulligan Michael
58 Blake James M
Mulligan Michael H
Riley Mary Mrs

Kane Av crosses

59 Cronin James J
Legenbauer Adam
61 Kelly Harriet Mrs
Walsh Alice M Mrs
63 Rose Herman
65 Ives Amelia F
71 LaBrie Frank
Stewart Burton A

Tibbits Av begins

73 Martone Frank
Virgi Enrico
75 Champagne Emile
Holden John
77 Ryan Mary Mrs
Vosburgh Ross
79 Gully Harry
80 Vacant store
Grober Anna Mrs
81 Bishop Frank G
Overocker Charles W
82 Horan James A
Phibbs Helen F
83 Scherhans Charles F
Victor Max

Farm St ends

84 Boehringer Jacob
Hayes James H
86 Murphy Thomas W
Adamson William J
88 Brott Clarence
Goodwin Sarah F Mrs
89 Harley Edward S
Brier James
Lewis John
92 Rau William F
93 Benton S Louise
Hartnett Edward J
94 Noonan Thomas J
Wagner Henry F
95 DeGiorgio Sebastiano
Prezio Joseph
97 Ernest William
Graziano Santo
101 Cozier Catharine
102 Keeler Nelson
Kelly George W
McNerney Thomas W
103 Kohlman Frank X
Ratigan John W
104 Charfield Ferdinand
Clute James F
Margosian George
105 Brott Earl W
Jennings Charles R
106 Leibach George A
Leibach Charles
107 Poladian Leo
108 Sahagian Armenad grocer

College Av crosses

Eagle St crosses

2010 Campbell John T
2014 Bird William A
Henning William N
2150 Fazioli Dominick A
2151 Simmons Rodney L
Hopkins William S

People's Av crosses

2152 Roddy William A
Rowe Thomas A
2155 Mesnig Catherine Mrs
Pote E Maud Mrs
2158 Turner William W
Wales C Arthur
2159 Geiser Clara
2161 Frank Charles F
2162 Beddow Chester H
Daly William F
2165 Barrett Charles H
Doring George F
2166 Alexander Fred W
Vollmer Charles H
2167 Regester Wilson G
Ham Frank

2168 Belmore Eliza Mrs
Reed George E
2169 Goodsell Mary R
2170 Lyon Bert E
2171 Jacobie John B
2172 Hitchcock Edward L
2174 Blackburn James E
Haiss May F
2175 Curtis Gilbert R
Shirley Agnes M Mrs
2179 Vacant
2180 Brockway Sarah C
Dorr Walter H
Kennedy Margaret E

Jacob St crosses

2200 Gribble John J
Rowe Thomas A
2201 Wager Chester G
2204 Hogben Charles F
Smith Agnes K Mrs
2205 Arnold Frank M
Harris Abraham
2206 Phoenix Frank L
2207 Shields Carl
2209 Katz Herman
Landau Francis Mrs
2210 Cairns Dennis J
Cashman James H
2212 Hurd Emma B Mrs
Schulthise Edward S
2214 Doyle Agnes
Manning John J
2216 Bunce Beulah music tchr
Swartwout Emma Mrs
Nugent Mary J Mrs
2217 Halligan Arthur E
Simmonds William A
2218 Thompson Robert S
Vadney Harold A
2219 Cottrell William T
Frank Jessie E
2221 Gahagan John P
Ryan Daniel H
2223 Cleary Mary grocer
Carroll Michael H
2225 Brereton Anna
Hayes David J
2227 Cahill William V
Mantha Godfrey J

Eagle St crosses

2233 Griffin William H
Starr Clark B
2235 Barrett Ambrose
MacFarlane Mae M
2236 Hulstrom Carl tailor
2238 Kenniff Mary E Mrs
Kenniff Bezzie A
2239 Arekian Armenig
Bedrosian Harry
2240 Atamian Mary Mrs
Willett Sarah J Mrs
2243 Burke John J
Bostley Walter F
2246 Bulman Margaret
McManus Mary Mrs
2250 Leonard Michael J
Leonard William P
2254 Meehan William J grocer
O'Brien Catherine Mrs

Hutton St crosses

2304 Miller Margaret E Mrs
2305 Brannen Margaret Mrs
2307 McCallen James
Kirby Mary A
2308 Bentley Homes
Wade Patrick J
2309 Phillips Arthur H
2310 Cox James H
Bench Augusta
2311 Horan James P
2313 Culliton Mary Mrs

Hoosick St crosses

Fourth Street

from 352 River to 570 First

River St crosses

Grand St crosses

2-12 Manufacturers' National Bank Security division
7 Collins F G Shoe Co

9 Long R H Co shoes
11 Behrer Julia
VanEpps Elizabeth
13 Wells & Coverly Inc clothing
14 O'Connor William B bookseller
Lutz John F commercial photographer
Noble John
16 Smith Ernest F
Morris Lunch
18 Agazarm Co Inc The dyers and cleaners
Lynam Harry D dentist
Palmer Julia S Mrs
Koon Florence M
19 Duncan Minnie Mrs
20 Vacant
21 Central Restaurant
22 Bank Cafeteria The
Domino Hall
Domino Amusement Co Inc
Gibson William H optician
Troy Woman's Club
23 Kalivas Constantine bootblack
23½ O'Brien Marinello shop hairdressers
O'Brien Sarah Mrs
Morgan Alice
24 Sheetz Elie confectioner
24½ Trunk Shop The
25 Smith John J meatmarket
26 Rensselaer County Republican Club
Republican County Committee of Rensselaer County
Winters Freeman
27 Trank Theodore beverages
28 Chadikoff Morris men's furnishings
Marie Tea Room
Women's Republican Club of Rensselaer County
29 Jacobson Jacob tailor

Museum Pl ends

30 Boland C P & Co Inc contractors
Modern Home Appliance Co electrical goods
Horan William H dentist
31 Isenberg Nathan D men's furnishings
Garbett Sarah H Mrs
32 Gabeler Building
Hagaman A & Co bakers
VanArnam John M photographer
Kenny William H
McClellan J Somes
33 Menand H Louis florist
Drew Ella W Mrs
Strosberg Edward H
Strosberg Fannie Mrs dresses
35 Henchey William J dentist
Gorman Joseph J
Aquarium Restaurant

Fulton St crosses

40 Coverly J M Clothing Co Inc
41 Gibson Matilda Mrs
Jones Herbert H
Knapp George O dentist
42 Spenard Charles A tailor
Goodson Joseph E
43 Hubert Gustav barber
Smith Catherine R
Thomas Olcott
Thiessen William H
44 Hasso Michael furrier
Milady's Shop ladies' furnishings
Asadorian Edward H dentist
45 Postal Telegraph & Cable Co
Lanigan Dora F Mrs
Mayo Mary Mrs dressmaker
Mayo Alphonse H
Mason Norman E
46 Boyer's Goodie Shoppe
Ryan's Silk Shop
Brandon Anna L
47 Barry Evangeline E Mrs
48 Williams Tire & Rubber Co
Watson Stabilation Co of Troy auto supplies
Shannon John F real estate
49 Ferguson Lea gift shop
Russell John P
50 Freiot Alfred K physician
51 Louden Victor M restaurant
52 Stylish Stout Shop The dresses
DeVoe Electrical Co electricians
Reglin August A
Reglin J A Mrs boarding house
53 Delaney Thomas F cigars and tobacco
54 Closson Lottie boardinghouse
55 Peartree Mary T lodging-house
56 Union Bank Building
Union National Bank of Troy The
Brintnal Charles S lawyer
Brown William K
Davis Albert E tea dealer
Dixon Herman A flour
Fitch Co The food products
Hannan Cornelius lawyer
Kemp F DeForest ins
Kennedy Edward M lawyer
McKean Andrew P lawyer
Maxwell Thomas F lawyer
Schwarz C Fred lawyer
Thorpe William H
Mesnig George L ins and real estate
57 Blake Nora Mrs boarding-house
57½ Kelley James
59 Murnane James
61 Pieper Charles A photographer
Ashley Florence J
Wakeman Edith Mrs
Wilkinson William jr
63 Brusseau Arthur confectionery
Elkan Esther Mrs
65 Phillips & Schlosser mens furnishings
Arnold William H
00 Post Office

Broadway crosses

71 Burke's Dancing Studio
Miller's Music Store
73 Adels Harry M jeweler
Bittner Joseph P milliner
75 Littlefield Abigail M Inc druggists
Dunham Everett J dentist
Overocker William J Mrs
Seaton John W
Dreher Edward L
Gilgalon Eva M
Zeiser Frederick W
77-79 Humane Society Building
77 Edwards & Ten Broeck jewelers
Lucy Wood Rowe Memorial
78 Brunell Edgar H sporting goods
Pearson A S & Bro successors to John L Manny Bros tailors
79 Mohawk and Hudson River Humane Society
Clark Mary Mrs
80 Tappin's Jewelry Store
Hurley Daniel E dentist
Ruff Alban J
81 French Shop The milliners
Central Odd Fellows Club
Odd Fellows Hall
Troy Valet Co clothes pressers
82 Proctor's Theatre
82-92 Proctor Building
83 Comiskey & Waterman tea room
Fashion Fur Shop
Sample Dress Shop
LoPresti Manny
Thompson Mary A
84 Dugan Store Inc The furs and leather goods
85 Dexter Charles M
87 Smith Mary A lodgings
89 Gordineer Hermon C physician
91 Ash Helen A milliner
Caldwell & Morse tailors
Wall Clarence H
Wall Fannie Mrs ladies' wear
Davis David
92-201 Kline Minnie hairdresser
Moon Byron C Co Inc adv agency
Naramore Niles & Co accountants
202 Dunn Edward A real estate and ins
Bininger William I deputy sheriff
Equitable Life Assurance Society of N Y
202A McCormick Mabel Mrs dressmaker
302 Lee Stanton P architect
Punchard William H landscape architect
303 Reynolds Hugh M advertising specialist
306 Remele Ella L milliner
307 Union Special Machine Co
310 Fitzgerald Bros Construction Co Inc
401 Pember Whittemore & Demers architects
402 Belman Contracting Co Inc general contractors
403 Willson William C D lawyer
404 Armitage Aaron A lawyer
Wager Chester G lawyer
406 Traffic Club The
407 Russell George T industrial traffic mgr
408 Clifton Charles E chemist
Caird James M chemist
93 Pieper Charles photographer
94-96 New York Telephone Co
95 Hawkins Frank F dentist
97 Collar City Electrical Supply Co
Deerfield Margaret Mrs

State St crosses

00 St Anthony's Church
98 Feigenbaum Minnie Mrs dyer and cleanser
100 Ilium Electric Co Inc
102 Mancino Domenick fruit
Stowe George H
104 Smith Margaret E dressmkr
Smith Anna M dressmaker
105 Galanti Metello Rev
Volpe John Rev
Fantino Lawrence Rev
106 Brown Tire Corp automobile tires
Healey Margaret M Mrs
107 Hooley Frank J meat market
Gottschalk Charles
DeMorest Katherine Mrs palmist
108 Krogel Emma milliner
Krogel Henry A sign painter
Warr Ellen L Mrs
Edwards Elizabeth
109 Moncello John restaurant
Tipton George C
110 Maloney John H contractor
111 Hooley Frank J
Diamond Burt L
Ryan James H
112 Andrews Lena
Hofmann Adelbert tailor
Knapp Elbert
113 Drummond Grocery The
Brady Daniel E
Dundon Alfred A
114 Troy Auto Washing Garage
Schwane G Thomas ladies' furnishings
Manory Joseph
Hoyt Mary Mrs

115 Vacant
116 Vacant
117 Marquette & Murphy beverages
118 Feeny Charles E pianos and victrolas
Jefford William R
Groom William M
119 Schillaci Joseph
Schimmel Richard
Tick & Jordan army goods
120 Helmbold's Pork Store
Helmbold Fritz
Rinn Lena
121 Eldorado Hotel, Paul Reinhardt prop
Reinhardt Paul
Reinhardt Lisetta Mrs
122 Dean's Sanitary Bed Store
Dean Frederick T
Leonard Edward F
123 Moquin Earl
Soulier Esra A barber
Martin William H
124 Seydel William C baker
Becker Catherine Mrs
125 Blackburn Helen L Mrs meat market
Bush Effie Mrs
Hanley John
126 Wagar Adelbert L
Rich Louis L
Tifft Ida Mrs
Turner Joseph
127 Morrison Frank J
Wallace John J

Congress St crosses

134 Westbrook Robert J tinsmith
135 Trojan Hardware Co Inc
Holcombe Joel E
Sanfelice Gustavo
136 Meister Louis men's furnishings
137 Trojan Malt & Supply Co
Barrett Patrick E
Platt Samuel
138 Wait Lewis H Mrs
139 Olsheim Morris shoe repairer
McGrath Margaret Mrs
Nolan Frank
140 Wait Coal Co
141 Rose Theatre
142 Great Atlantic & Pacific Tea Store
Knapp Frances M
143 Rose Theatre
144 Nassau William fruit
Pappas Peter
Griffin Charles E
Nassau Marie Mrs
145 Cody James P
Selig Joseph
Oaten William O
146 Veliegas William restaurant
147 DiPatti Dominick fruit
Schmaly Lillian Mrs
148 DeBonis Teodosio beverages
Viola Peter
149 Stenard Edwin W
Stenard Joseph baker
150 Healey George F Estate plumbers
Franklin Millard F men's furnishings
Gaffney Patrick J music tchr
Leffler George A
Myers Daniel F
Norton James J
Robinson Arthur B
Schillinger William
Coyne Michael F
151 Demasi Louis barber
Schlamiak Mendel jewelry
Barrett James A
Feehan Richard J
Corr John W
Zeiser Leo
Schlamiak Mendel
Wassmansdorf Herman
152-154 DeLee & Ryan meat market
DeLee Patrick
153 Costo James cigars
Lampariello Vincent barber
154 Rocco & Damiano shoe reprs
155 Altus Jacob tailor
155½ Siegel Louis shoe repairer
156 Mancini Frank A steamship agt
Beiso Benjamin
Barber Harry E
Trei Hiram

Ferry St crosses

157 Curtin John J beverages
158 Komertz Charles meat mkt
161 Tash Charles confectionery
Capano Alessio barber
Nisoff Coleman tailor
162 Bluhm Joseph
163 Muffson Isaac pawnbroker
164 Mackey Cornelius J
Ofish Anthony
O'Donnell Stephen
165 Rosen Barney variety
Star Manufacturing & Bedding Co
Pignanelli Louis
Simon Nathan
166 Guy Harriet A
167-169 Kreiss Henry & Son coal and wood
Kreiss Henry A
Norton James J
168 Donnelly Dennis J
Nicol John J
Martin Mary M Mrs
169 Norton James barber
170 Varney James W
Clark Marion M Mrs
Clampett Henry J
171 Lampariello Vincenzo
Kantrowitz Esther Mrs house furnishings
Maloney William H
172 McGrath John J
O'Connell Mary J Mrs
Schwarz Josephine Mrs
173 Jones Reginald
Bersek Abraham B pawnbroker
174 Nolan John J
Quinn Anna Mrs
175 Kushlan Morris
Novick Kolmer clothing
175A Lee Charlie laundry
176 Gallagher Ann Mrs
Weisenforth Frank
Tappin Henry S
177 Cristiano Francesco
Solomon Antonio
Saad Sarah
Cohen Harry tailor
Shea John
Murphy Michael F cigars
179 Boston Apron Mfg Co
Kelly Catherine F
Carbonaro Giovanni
Korkemas William A
180 Gaynor John D
181 Simmons Mary
Simmons Charles
182 Gapp Mary L Mrs
Smith Christopher
Sullivan William
183 Millberg Samuel dry goods
Guy Catherine
184 Cassidy John J
Lynch Josephine Mrs
Pafundi Angelina
Howard Elizabeth Mrs
186 Benjamin John
Kehn Louis H
Daleo Samuel
186½ Masher Joseph M
Pacelli Rose Mrs
Vellis William
187 Flanery Michael J & Son plumbers
Corbett Anna A
Corkemas Joseph
188 Miller William shoe repairer
Kenny Frank A
Junghans Mary Mrs
189 Mangione Philip locksmith
Hughes James harnessmaker
190 StAnne's R C Chapel (Syrian)
Corkemas Stephen Rev
Mahoney Mary Mrs
191-193 Washington Park Garage Inc
192 Suprenant Arthur
Brewer Charles H
Altus Jacob
194 Whitbeck Earl L
Pillsworth Joseph J
Shea Patrick
195 Glenwood Co The creamery
Hyman Israel L
Quinn William H
196 Neals Theodore
Winnie David H
Yaiser William W
197 Troy Auto Radiator Service
Hager Joseph
Dowdall Nora Mrs
198 Laviolette Josephine J Mrs
Miller Helen Mrs
James Katherine A Mrs
199 Goyette-Malone plumber
Cook Alfred E
McHugh Bernard J
200 Thompson John L Sons & Co Inc
Backus Henry A
Meagher Anna
Olmstead Theresa J music teacher
Olmstead Howard H

Hill St begins

201 Masher Joseph M fruit
Iannuzzi Antonio steamship agency
Pitaro Francesco
DiLeva Anthony barber

Division St ends

201 Birney James fish
Birney Thomas
201A Lamphier Amos
McNamara James E
202 Dorsey Cornelius M painter
203 Grosberg Morris clothing
Vandette Eli
Myers William H
207 Clicknor Lorenzo D
Dunphy William B
Gallagher Norah B
209 Lyons Catherine Mrs
Kavanagh Edward F
Owens Henry A
211 Baumback Anna
Mancini Frank A
Christie Nicholas F
212 Orunsten & Sons whol fruit
Pure Oil Co The
Casey Charles P
Delaney Albert J
Bump Ducy Mrs
213 Shaughnessy John J grocer
Dayton William
Yaiser William B jr
214 Nugent & Powell produce
215 Flynn Bros meat market
McKenna Edward H druggist
Dayton James F

Liberty St crosses

Liberty Square

216 Vacant
217 Dillon Michael F
Snow John G
Vogt Helena Mrs
218 Vacant
219 Baumbach Harry L vulcanizer
220 Birney & Nicholson produce
Sweeney Catherine M Mrs
McCabe Thomas F
221 Lansillo Michele grocer
Rubino Annie Mrs
DeSanta Peter
r Rubino Annie Mrs
222 Driscoll Elizabeth Mrs
O'Neil Edward A
223 Green Mary A
Keefe Arthur
224 Dorsey Cornelius M
Dowd William E

225 Monello Giuseppe grocer
Hanley Patrick F
Manno Michele
226 Rosney Michael J
Hoffman Frederick H
Kennedy Margaret L
227 Cary Katherine G
Morrison Robert A
228 Vacant
229 DeMaria Giuseppe lunch
Tucci Geramia Mrs
230 Vacant
231 Riggino Joseph tailor
Arzoumanian Asdik shoe repr
Tunney Thomas C
Toomey John
232 Burke John J undertaker
Marshall Chester barber
Gile Louis J
233 Burke William beverages
Hart Mary Mrs
McCaffrey John
Tunney Frank H
Ryan William J

Washington St crosses

234 McGrath William
Kennedy Daniel J
235 Austin John Mrs
Healy John J druggist
Fleming Mary A
236 Bottillo Anthony
O'Brien William M
237-243 LaSalle Institute
Brothers of the Christian Schools
237 Arnold Brother Rev
238 Browne Mary J
Satterday Mary Mrs
r Lumley Patrick
Murphy Jane
Sheehan Dennis
240 Nicholson Dennis J
Dunn Ellen Mrs
r Squillace Giuseppe
Siriano Lena Mrs
242 McGovern William P laundry
Gorman David D furniture
r O'Brien Joseph
Connors William
Martin Patrick
244 Turuglio James grocer
246 Manti Marti
Marchese Michele
r Vacarelli Michele
248 Pitanielo Anna C sewing machines
r Monetti Alfonzo
Heinz Albert
249 Bagarozzo Donato
Campana Nicolo
Correlli Giacomo
r Cosa Pasquale
Cioffi Catarina Mrs
250 Martone Pasquale
Pisanelli Clementina Mrs
r Grosso Teresa Mrs
Pisaniello Michael
251 Lansillo Pasquale grocer
Cioffi Michael
Cioffi Nicholas
r Bogetti Filippo
252 Mazzarillo Frank billiards
Scala Giuseppe
253 Ciannamea Giuseppe
Cupolo Bruno
Damiano Paul
255 Rossmanno Domenico grocer
256r Campana Gennaro
Martone Maria Mrs
257 Damiano Lorenzo
Lansillo Frank
DiGinnaro Semo
258 Young Men's Italian Assn
r Muscatilla Nicola
Stellato Pietro
Campana Clarce
Giordano Francesco
259 Carey John W
260 Gallo Pietro
Zullo Antonio
261 Esposito Giuseppe grocer
262 Fannelli Carmine
Samaritan Hospital
r Testa Rocco
263 Esposito Giuseppe
Giacobe Filippo
Stelarge Raffaele
r Esposito Luigi
264 Vacant
r Tagliagambe Giuseppe
Parisi Francesco
265 Pignatelli John
Scala Domenick
266 Esposito & Scala beverages
268 Yetts Nicola
Nusko Mary Mrs
Perrone Vincenzo
Valenti Gennaro
Tadeo Michele
270 Testa Angelo
Testa Vincenzo
r Gezzo Antonio
Abrunza Antonio
270½ Emery William R
Kennedy James J
McKeever William J
271 Heelan Edward J newsdealer
Stoppillo Frank
Kline Flossie Mrs
272 Galvin Bridget Mrs
Carney Katherine
273 Heelan James jr news dealer

Adams St crosses

274 Bell William C meat market
Kilfoile William T
White William
275 Sheridan John J beverages
O'Brien William
276 Collins John D
Higgins Rose Mrs
Sheedy Mary A Mrs
277 Marre Sebastiano
Mello Antonio grocer
278 Hayes Michael
Higgins Michael J
Naylor Nora Mrs
279 Norton John
Sheeran Margaret A Mrs
Sheeran Agnes C music tchr
280 Lemke John A
Mulvey Maria Mrs
Purcell Thomas F
281 Brown Edward
DeCelle Oliver J
Legenbauer Valentino
282 Hess Charles
Burke William E
283 Rizzo Alessio
Schatsle Frederick W
Rizzo Giuseppe
284 Sweeney Cornelius
Nugent Patrick G
285 Hartnett John A
Panza Elia Mrs
286 Gottstein Jane C Mrs
Graham John H
287 English George E
Crawmer Daniel
r Pitanniello Frank
Pitaniello Luigi
288 Fulton John R beverages
Norton Flora A
Nevins Helen F nurse
Nevins Mary
289 Landrigan Gertrude
290 Cannon Julia E Mrs
Colaneri Philip D
Matera Michele
291 Martin Paul jr
West Frank H
292 Bragie Charles P undertaker
293 DiStefano Angelo
Grinaldo Samuel
Finelli Francesco
294 Ahearn Margaret T
Clinton Christopher J
Sheehan Michael A
295 Hanlon Sarah Mrs
DeLair Chauncey E
Carroll Maurice
296 Carey Elizabeth Mrs nurse
Creagan Patrick
r O'Brien Mary Mrs
Levlett Eliza Mrs
Fiffe Thomas J
297 Finley Olga Mrs
Rodino Salvatore
298 Mahoney John
Flaherty Alice
299 Hogan Annie grocer
Marra Pasquale
Romer Louis J
300 Power's Garage
301 Purrott James
Lawrenson Jane Mrs
303 Mulcahy James H
Hanlon Margaret Mrs
304 Reilly Bridget Mrs
305 Mgurdichian Charles grocer
306 Miller Raphael
Noonan Catharine E
307 Manoogian Kenos barber
308 Hansen Johanna Mrs
Hardy Louis
Gackenheimer Frederick
309 Glynn Patrick
Maier Antoni
310 Ryan Catharine Mrs
311 Hansen Theodore M grocer
Dunham Minnie A Mrs
312 Martin Thomas J
Crowley Cornelius J
Wachter Charles H
r Vacant
313 Eagle Jacob Estate druggists
Eagle Louisa Mrs
Sims Edward C
314 Condon Joseph L baker
Flannery Dennis

Jefferson St crosses

316 Jennings Ellen milliner
Bain Catherine Mrs
318 Levinstein Hyman N dry goods
Guerin Patrick J
319 Haley Daniel J
Keegan Joseph A
320 Ryan Oliver A
Murphy Catherine
321 Vacant store
Haley Charles F
322 Dundon Joseph F
Burke Elizabeth Mrs
323 Shoor Stores Corp grocers
O'Grady Catherine A Mrs
324 Goodman Margaret Mrs
Lombardo Domenico contractor
Piche Alfred jr
325 Guy Lewis E
Ryan John F
326 Riley Mary M
Riley Elizabeth A nurse
Shea Thomas J
Casey Eugene J
327 Kappner John B
Slattery Daniel J
328 Pusatere Rosario
Raleigh Mary Mrs
329 Piazza Charles grocer
Piazza Antonio shoe repairer
330 Passnella Albert
Walsh Richard M
331 Rafter William H beverages
McVeigh William J
332 Dooley John J
Ryan James C
333 Burns Jennie E Mrs
Kilmer Annie R Mrs
334 Bacon Elizabeth
335 Casey Philip J plumber
Wight Albert E painter
Schnapp Caroline Mrs
r Vacant
336 Dillon Margaret Mrs
Dillon Thomas B
337 Casey Bros contractors
Casey Philip jr contractor
338 Smith Carl A
Dinon Edward P
339 Casey Frederick C
Mattimore James
Rausche Mary E Mrs
341 Casey John J
Collison Michael
Farrell Mary A

342 McKeon John E
Farrell John B
Symbolie Tessie Mrs
r Censullo Antonio
Symbolie Andrew
Fiset Arthur
Moudry Michael
343 Moulton Mary Mrs
McCarthy Catharine M
Quirk Peter J
344 Casey Joseph E news dealer

Ida St crosses

345 Schlindwein Alice Mrs grocer
Koberger Charles E
346 G A & P Tea Co
Hennessey John J
347 McNamee John
Laviolette Rose A Mrs
348 Seigel Abraham tailor
Cole Mary Mrs
349 Flannery John S baker
Hamil John

Canal Av crosses

350 Ghazarosian Matios grocer
LeBeau Edward W
351 Godson William H beverages
Dollard James
Tomessette Peter
352 Bracken Martin
Pendergast William H
353 Prediletto Louis
355 Hughes Michael F
Quinn James
356 Fitzgibbons James J
Maier Alois
357 Costello James J
358 Dippold John
Evers Thomas F
359 Dooley William
Arrigo Sylvester
360 Fitzgerald Ella Mrs
Berrigan John F
361 Foley Edward F
Ryan Hugh
362 Clifford Thomas M
Rivers Elizabeth Mrs
363 Downey Julia Mrs
Cummings Roy H
Ryan Michael F
364 Golden VanBuren
Murnane Anna S Mrs
365 Leahy Patrick J
Hurley Elizabeth A Mrs
Hogan Patrick
366 Richter Mary Mrs
368 Carey Winifred
Houlihan Sarah Mrs
369 Delehanty Cornelius
Leathem Joseph H
370 Crawford Josephine
Delaney Mary Mrs
371 Healey Stephen J grocer
372 Dolan Mary A
Mahoney Thomas
373 Hickey John J & Son meat market
Hickey John J
374 Carmody John A
Ryan Thomas H
375 Chrystal Alexander jr
Dunsworth Margaret Mrs
376 Berrigan Patrick W
Dunn Margaret
Bloomfield Anna
377 DesRuisseaux Zedphir dry goods and grocer
378 Kilfoyle Mary
Baczynski Theodore
379 Plunkett Mary A
O'Brien Michael J
380 Keating John A barber
Kelly Hugh W coal and charcoal
381 Sheffer Frank
Rooney Albert B
382 Feiden Bartholomew H
Kelly Elizabeth
Kelly Hugh W

Madison St crosses

383 Ryan Frank J newsdealer
Myers Mary
383½ McCrea Frank H
384 Sisk Edward
Manning Mary
385 Hannon Patrick
Fitzgerald Hannah Mrs
386 Wixted John
Teslasky John
388 Dunsworth David
Ruth Joseph F
389 Guthier Fannie M
390 Leahy Margaret
391 King Herbert J
Kilduff Henry
392 Carey John J
Pendergast Edward L
393 Carroll Helen dressmaker
Benson Martin
Heffernan Philip
394 Johnson Stephen J
Carroll Dennis
395 Corbett Christopher
Shaw Joanna Mrs
McGrath Patrick H
396 Delahanty Mary
Vaughn George W
397 Murphy Mary A Mrs
Callahan Theodore
398 Ryan Edward T
King Albert
r Fennelly William
399 Berkery John J
Callanan Winifred Mrs
400 Hobbins John J
Ryan Anna F Mrs
401 Keyes Michael J
402 Closshey John J
McCabe William J
r Corrigan Patrick
Fitzgerald John J
404 Bleau Charles
405 Hourigan Joseph F
McGrane William J 2d
Shannon Mary Mrs
406 Moran John J
Olsen Andrew jr
407 Honan John J jr
Carragher Eliza
408 Purtill James
Madden Thomas D
r Conway Thomas
409 Mullin Anna
Trainor Rose
410 Brown Thomas
Quirk Helen E
411 Farley John F
Rooney Edward J
r Carrigan Michael
Sulomena Ferdo
412 Murray Catherine
143 Evers Michael A
Kennedy Anna Mrs
r Cox Elizabeth Mrs
414 Fitzpatrick Mary
415 McTavey Lawrence J
Minahan Edward
r Hunt Bridget Mrs
Hurley Jeremiah
416 Moore Robert
417 Dupuis Adelard J
Levendasky John
418 Byron John
Fennelly Joseph
419 Arrigo Francesco fruit
r LaFay Elizabeth Mrs
420 Malik Mary
Poimyber John

Monroe St crosses

421 Self Service Grocery Store
DeLee & Ryan meat market
Harrington Frank
Houser William
422 Leffler John M
Walsh John H
424 Page Michael T grocer
426 McCabe Catherine Mrs
Leffler Harry
427 Vandenburgh Noah
Ryan John J
428 Duffy Edward
Reardon John
429r O'Connor James
430 Curley Owen
Foley James
431 McTavey Margaret
Slattery Margaret Mrs
433 Ryan Edward L grocer
r Vacant
435 Hook Raymond F
Quinn Sarah
436 Vallee Philomena Mrs
r Vallee Anthony
437 Murray Margaret
Murray Edward J
438 Toole Margaret dressmaker
441 Collins Patrick
Daley Edward J
442 Walsh John H
443 Ray George
Fisher William
446 Hayden John R
Keegan Catherine Mrs
448 Bussey Theodore J
Bussey William B
450 Donovan William nurse
Purcell John J
Purcell John J jr dentist

Hanover St begins

451 StJoseph's Club
452 Ksenych Joseph
454 Sullivan Joseph
Wade Margaret Mrs
456 Wellworth John J
Millington William F

Jackson St ends

000 StJoseph's Convent
000 Sisters of StJoseph

Trenton St begins

473 Gagen William H grocer
474 Harris Lester H
Gillick John
475 Daum Elizabeth Mrs
476 Jackson Garage
477 Dunn John F beverages
Berry Cornelius
483 Kupick John
486 Carroll James A
Maloney Margaret Mrs
Doring Louis
487 Petrovcie John confectionery

Third St ends

490 Trotter Robert
Trotter Robert L
496 Halpin Mary A C
Navin Helen
498 Halpin Edmund T
Murphy Mary E Mrs
503 Sgarlata Salvatore fruit
504 Bailey James
Ryan Edward J

VanBuren St crosses

505 Sgarlata Salvatore
506 Keenan Joseph H
507 Styles Thomas A undertaker
Fogarty Eva Mrs
510 Hayden James S
Spallen Catherine E Mrs
511 Coffey John
Coughlin James
513 Kennedy Johanna Mrs
Mitchell John
515 Murphy Hugh F
Murphy Thomas J
516 Eagle Thomas
Thomas Vincent
517 Connors James T
Murray Edward F
519 McLaughlin Bridget Mrs
McLaughlin Edward F
520 Kroszewski Peter
Orpitz James
521 Flood James
522 Cobelenski Joseph
Ferdino Andrew
Zmuda George
523 Davern Michael J
525 Lansing Louis
Glasheen Florence grocer
526 Foley Michael
Palmer Bridget Mrs
528 Vacant

Lincoln Av begins

529 McMahon Delia Mrs
531 Dickinson John
John Harry L plumber
533 Gillan Thomas

535 Pask Thomas W meat market
Soughan Gerald
536 Minahan Edward
Boudreau Edward J
537 Dinon William J
Landry Annie Mrs
Redden John
538 McLaughlin Jane Mrs
Kennedy Mary L Mrs
539 Eagle Herman J druggist
540 Buskin Richard H
541 Bowen Frank beverages
543 Dunn Elizabeth grocer
McDonald Bridget Mrs
544 Mulcahy Patrick J barber
Moore Patrick
Sculley James

Mann Av begins

545 Carey James
Hogan Patrick
547 Martin Peter
549 Hardiman John grocer
Bouhan Helen Mrs
551 Kerwin John J
Schneider Stephen
552 Honan John J
Kelley Thomas P
553 McCooey James
554 Glickman Bertha Mrs dry goods
r Rigger John
Dooley Michael
555 Gavin John J
Minahan Timothy F beverages
556 McDermott Andrew
Gillick Charles
557 Vacant store
O'Brien Patrick
559 Connolly John J news dealer

Harrison St crosses

561 Keskill Felix
562 Karis Adam
Huskie John
Siebicrumski Wladyslaw
563 Slattery Mary Mrs
565 Shea John F meat market
Atkinson Nora T
566 Griffin Patrick
Drozd Stephen W
567 Kelly John A
Bateman Ernest
569 Minahan William P
Halloran John
571 Murray Anthony J beverages
O'Donnell Margaret Mrs
572 Ahearn John J undertaker
Abbott Patrick J
573 Bradshaw George
Halloran John J
574 Vacant
575 Maresky Joseph
Scrobotch Stanislaw
576 Martin John J
579 Piantac Martin
Reilly James J grocer
580 Barry Alfred P
581 Schermerhorn Alexander
Sheedy Mary Mrs
582 Budkowska Jennie Mrs
Trojak Stanisław
583 Cuff Mary Mrs
Shevy Catharine Mrs
585 O'Brien Bros beverages
O'Brien Catharine Mrs
r Storc Walter
587 Purcell Anna Mrs
Harkins Thomas
589 Murray Michael
591 Hallen Martin
594 Milos Frank
Milos Michael
595 Bayly Archie meat market
Simasky Peter
Pianer Peter
597 McGrath Patrick H beverages
598 McCarney Hugh R grocer
Ryan George J

Tyler St crosses

600 Hanley Fannie Mrs
Scully Thomas
602 Kennedy Patrick
Ryan Joseph E
Long Peter J
603 McGrath Cornelius
Stackrow John
604 Burns Martin P
Boleski Philip
Kane Dennis
605 Winston Margaret variety
Winston Anna Mrs
606 McGrath James
Welcome Charles
Leahy Mary F
608 Gridley Nicholas
O'Keefe Cornelius
Andriosi Giuseppe
609 Carr Margaret Mrs
Clickner Paul
610r Bayly May Mrs
611 Koncor Joseph

StJoseph St begins

613 Koncor Karol
Cusack Joseph
614 Bergin John J
615 Purcell James M
616 Bayly Archie J
Winston Joseph P
619 Manning John
Morey Josephine U Mrs
621 Hayes Margaret Mrs
Manning John
Gregware Fred T
622 Ryan Joseph
Nugent Garret
623 Benson Michael J grocer
Benson Anna E music teacher
624 McKeon Fred B
626 Moran Frank
O'Day Catharine
627 Milinosky Joseph
Linkopsky John
628 Mahar Nicholas
629 Solinsky Lawrence
Kobelinsky John
630 Bonus Thomas
Bycoski Joseph
631 Fanning Anastasia variety
Comisky Bernard
Hayden Margaret

Polk St ends

632 Bessmer Anna Mrs meat mkt
Gerwin Walter M
639 Church of the Holy Trinity
Gospodarek Stanislaus M Rev
643 Montgomery Robert
Daley Peter P
644 Conway Michael F
Murnane Anna L Mrs
645 Brooks Daniel
Brooks James
646 Romanski John
Smith Stanislaus
648 Prints Michael
Mazur Peter
649 Brewer Robert J
Wolfe Charles F
652 O'Rourke Patrick
Shannahan Michael

StLuke's Av begins

654 Baniak Charles
Abrams Michael
656 Zalucki George
658 Durrick Walter
Zalucki John
659 Ostash Michael grocer
Chapla Louis
Buginsky John

First St crosses

660 Durrick Harry T
Durrick Rudolph T

Fourth Avenue (Lans)

from S One Hundred Fourth to One Hundred Twenty-fifth

217 Sorensen Bros grocers
Murnane Edward T
Thompson Frank W
218 Corr Daniel H
Daley John B
220 Goodwin George H
Shier Nathan W
221 Hollis William F
Loth Edward W
222 Cuerdon T Joseph
Robinson Mildred
224 Springer Lena Mrs
225 Kearney Richard H
White David A
228 Lagasse Anna A Mrs
Lagasse Jeremiah L
Seivert Ulrica Mrs
229 Cipperly Charles H
230 Bentley Florence E
Hogan Jennie Mrs
231 Rankin Jane S Mrs
232 Francisco Lydia A Mrs
235 Clexton Kate M
237 Reynolds Edward E
239 Brown Mary E Mrs
240 Hayner Marvin A
241 Clark George E
Jenkins Sidney J
242 Lansing Isaac
Unkenhols Willard O
244 Eagan Edward J
Wooton George E
245 McCochrane Robert
246 Sherman Hiram M

One Hundred Fifth St crosses

247 Schmidt Niels
250 Vacant
251 McLinden John F
Pecor Henry T
253 Scott Bros grocers
Scott George A
254 Hancox Hubert I
Schlosser Augusta C Mrs
257 Katzmair Jennie Mrs
Nielsen Peter J
Tuthill Edward L
259 Taylor David
260 Randall Jennie M Mrs nurse
Randall Mark S
261 Bishop Aloysius P
Sharkey Patrick F
262 McKeon Edward I
263 Fowler D John
VanDerMark William C
264 Connell Anna A Mrs
Fennell Mary Mrs
265 Groesbeck W Walter
266 Gauthier Alexander
Law John J
267 Gervais Obeline J Mrs
Ostrander J Ward
268 Bergmann Katherine Mrs
269 Gorman Elisabeth
Nerst Martha
270 DeLee William F
Tuthill Edward D
273 Nial Joseph B trucking
278 Coley George R
McFarland William

One Hundred Sixth St crosses

280 Smith Clarence J
Smith John A
281 Ketcham Daphna Mrs
282 Green Ezra S
Wheeler Jasper N
285 Nielsen John W
286 Smith Joseph F
Snyder Howard I
287 Neely George S
Weller Anna Mrs
288 Curtis Abram B
Orton William
289 Gebhardt Adolph E
Rats Charles W
290 Carden Julius A
Weston Arthur B
294 Boland Jeremiah
298 Bills Dora Mrs
Gontier Walter J
300 Albert Edgar
Jensen Jorgen P
302 Pendell Relief Mrs
304 Bramsen Christian L
Revello Edward

306 Hageman Henry milk
Hageman John H
One Hundred Seventh St crosses
320 Cemetery
330 Yager Louis
331 Burn Arthur H
Florup John C
333 Lester Robert M
334 Wagner Leo B brooms
335 Mahar John J
Soulier Alphonse J
336 Hammes James J express
Fisher Mary C Mrs
One Hundred Eighth St crosses
343 Ladd Albert F
Moore Henry I
345 O'Brien Bernard
Swatling Catherine
349 Rhodes Kenneth G
350 Skau Samuel H
Krauss Catherine dressmaker
Krauss Eliza Mrs
351 Mortensen Peter
Schults Fred
352 Dahl John C
Shaffer Seneca M
353 McDermott Fred J
Klein Minnie Mrs
354 Reintjes George F cigar mfr
Lynch Agnes M Mrs
356 Gauger Amelia Mrs
357 Hull Raymond D
358 Canary Patrick T
Jones Philip
359 Black Charles E
Christensen John C
360 Bacon Phoebe A
361 Christiansen John P
Coonradt Marcus E
362 Lewandoski Michael
363 Anderson Julia Mrs
Fogarty William H
365 Hackett Thomas F
Scott Eugene A
366 Leonard School
369 Boufis Alexander
Golden John F
Hansen Niels J
371 Beck K Christian
Jorgensen Sine K Mrs nurse
373 Nielson Agnes C milliner and dry goods
Smith Mary Mrs
One Hundred Ninth St crosses
377 South Henry W
379 Claydon Henry H
Gleason Harry J
381 Frasee Norman M
Frear Thomas
382 LaRose John T grocer
383 Judge Georgianna Mrs
Vicha Peter
384 Mertens Theodore E
Reglin Lena Mrs
385 Tschumi John tinsmith
Cancilla Joseph
387 Sater Howard H
Vadney William J
388 Parker Worthington B
Peterson Sarah Mrs
389 Cross Stanley E
Kelly John C
390 Jensen Andrew
391 Sorensen Bros grocers
392 LaRose Frederick A
Kessler Charles
393 Hansen Samuel
Smith Carl H
394 Koetzel Frank J
395 Fitzsimmons Michael J
Gottschalk Leo A
396 Crandall Benjamin H milk
Hoffay Alelino A milk
397 Vacant
398 Hoffay Adelino A
Wiley Samuel J
402 Hartman Charles N
405 Barringer Horace P
Gowrie James
One Hundred Tenth St crosses
410 Christensen John F
Mooradian Mihran
412 Remington Frank J
416 Bell Thomas G
Smith Frederick W mason
418 Broderick Martin F
McKevitt Edward
Nikles Rudolph J
420 Vacant store
422 Lott Joseph L
Lott Mary Mrs
426 Gebhardt Catherine Mrs
Tandrup Mary Mrs
430 Charette Adelore
Dolphin Elisabeth Mrs
432 Powers School
One Hundred Eleventh St crosses
441 Hughes Terence
445 Shemelia Edward I Rev
Stone Nelson C
446 Lindley Burton O
Maney Dennis J
448 Conlin Thomas F
Lyman John J
449 Flynn Andrew
Flynn Anna M nurse
450 Hennessey Catherine Mrs
451 Carr Elsie Mrs
452 Cartwright Emma Mrs
Wilson William
453 Hansen Malvin I
West Millard F
454 Ives Frank J
Bodine Frank
455 Vacant store
Simmons Samuel G
456 Cannon William F
Jensen Niels M jr
457 Etue Anthony C
Shatwell Thomas
458 Britton James B
Chapman Orville H
459 Myers Henry
460 Burke Andrew P
461 Wallace Joseph jr
462 Charette Henry M
Lee Millard M
465 Sandholdt Chester
Steiner John
467 Steiner E George
Weekmuller Paul
469 Grant Charles H
One Hundred Twelfth St crosses
One Hundred Thirteenth St crosses
510 Abrams Marvin J
Smith Clarence J
512 LeMay Oliver
Wheeler Thomas E
513 Fleming Augustus
514 Harper Robert R
516 Woodcock Wallace W auto repairer
Young Roscoe L
517 Kennedy Margaret A Mrs
VanVorst Herbert
518 Daviddio Mary Mrs grocer
Daviddio Dominic
Wood William E
521 Jessen Joseph F
r Weaver Ella
522 Christensen Charles
Wheeler Thomas E jr
523 StAugustine's Convent
Sister Eustace
Sisters of StJoseph
526 Saehrig Fred
Salisbury Edward L
527 StAugustine's Academy
528 Dauray Frances J Mrs
Travers Joseph P
534 Smith Pamelia Mrs
One Hundred Fourteenth St crosses
536 Van Wormer Earl H commission merchant
542 Campbell Murray P
McMann Nellie Mrs
543 Seamon Flora S Mrs
544 Groesbeck Ella F Mrs
545 Grogan Peter A
Diehl Helen A Mrs
548 Clausen Andrew painter
Meneely Orcelia Mrs
551 Diehl Adeline Mrs
552 Chillman Edward F
553 Welch Harry R
556 Schatzle Elizabeth Mrs
557 Butler George H
Daley Julia F Mrs
558 Slade John B
560 Whinnery John A electrician
565 Lavin Mary Mrs
566 Vacant
One Hundred Fifteenth St crosses
567 Trinity Church (Episcopal)
568 StAugustine's R C Church
585 Kling Chauncy V Rev
586 Ide Sarah M
590 MacArevey William J
593 Carleton Harry S
r Carleton Harry S plumber
595 Palmer Margaret J Mrs
597 Frenier Henry C
598 Comstock Sarah C
One Hundred Sixteenth St crosses
600 Lewis James H
601 Battaglia Gaspare
602 Storm George E
604 Moss Alfred J
606 Driscoll Joseph P
Lee James E
607 Benedict LeGrand
610 Crandall James W
Page Richard V
611 Kingdom Howard J Rev
612 Millis Memorial Baptist Ch
617 Morse Charles L
O'Neil William J
618 Pierce Charles H
620 Pilgrim Holiness Church
621 Button Edward D
Worthington Edwin H
622 Engwer Augusta Rev
625 Chandler Nellie Mrs
Olsaver Anna Mrs
626 O'Neil James F
627 Vacant
629 McCabe Charles E
Curley Thomas A
Warren Edward R
630 Daley Dennis J
One Hundred Seventeenth St crosses
632 Lewis Catherine Mrs
634 Bourk Catherine Mrs
Nutting William
638 Lewis Everett G
Wood George C
639 Hardy Frederick R
Walsh Catherine M
640 Palmer George H
641 Dinehart Stephen T
Trembley Clinton J
642 Murphy James J
Maralda Nicholas
643 Hubert Katherine R
Taylor Preston B
645 McDonald Edward jr
Donahue Nora F
Sheehan James D
646 Campbell Sidney W
649 O'Neil Elisabeth A
650 Kavanagh John F
Malley Edward
651 Fox Katharine
Gilman William
652 Geary John A
653 Grobe Charles W
Shook Fred E
656 Wood Mary E Mrs
657 Dusenbury Guy M
659 Goyer Arlie E
Myers Seymer E
660 Barron Carrie Mrs
Marchand Edward
Padley Catherine Mrs
661 Butler Albert H
One Hundred Eighteenth St crosses

663 Lockwood George W
Smith Frank N
Weiss Elizabeth Mrs
664 Straight John A
665 Slingerland Blanche dressmkr
Slingerland Minerva Mrs
Knapp Amelia V Mrs
Wooton T William
667 Teal Mary Mrs
670 Gray Ida B
671 Robinson Donald S
DesNoyers Alexander
672 Bills Edward P plumber
Mitchell Thomas
675 Rosecranz Alvin R
Smith John
676 Worts George F
Worts John L
677 Weins Harriett Mrs
679 O'Bryan John G
680 Turley Alice Mrs
Turley William J
681 Meader William
Ward Emma
684 Burke James P
Golden Thomas C
685 Bingham Mary J Mrs
686 Gillespie James
687 McMahon Bernard T
McDonough William
688 Gillespie Frederick B
689 Jewell John T
Vaughn William J
690 Kellogg Ella Mrs
MacGowan Sarah E Mrs
692 Metsner George L
Nagengast Joseph J
694 Carroll James W
Donnelly James
One Hundred Nineteenth St crosses
695 Larkin Ellen Mrs
696 Teitsch Jacob baker
698 Donnelly Bridget Mrs
Lewis John
700 Horton Allen R
Ryan Mary Mrs
701 Fowler LeGrand B
704 Dwyer William
705 Derrick Adam N
706 McCormick Catherine
707 Donnelly Annie Mrs
VanVleck Chrissie
709 Mann Mary Mrs
713 Hall Sarah A
714 Freel Adelia dressmaker
715 Lewis Daniel brush mfr
716 Henderson John E
Ward William A
717 McGiunis Patrick J
718 Finkle George S
Osborne Floyd S
719 Kelley George M
720 Schmitt Henry
722 Judge Patrick J
Wilcox Joseph H
723 Sheehan Daniel
Wells Sidney P
725 Rascoski Julia confectioner
Rogan Michael H
726 English Anna F dressmaker
Madsen Niels J
One Hundred Twentieth St crosses
727 Favreau John H
Fitzgerald Leo W
Clickner David L
730 Blair Alfred
Clark Joseph S jr
731 Clegg Thomas
Fox Walter L
732 Lee Jessie M Mrs
733 Palmer William G
734 Byrne Patrick J
Callanan Cornelius J
736 Hahn George
Murphy John F
737 Jessen John F
738 Dipp John H
Wilson Frank A
739 McKean Catherine Mrs
741 Palmer Roy H
742 Ray John
746 Palmer Willard A
Worden John C
748 Higgins Jennie Mrs
Connally James
750 Palmateer George R
Woolsey Charles S
754 Whipple School
One Hundred Twenty-first St crosses
760 Hewitt Alfred florist
763 Adams Myron J insurance
765 Demers Silas S
Moss Thomas
769 Consaul John jr
Gardner William B
773 Kipp Maria L
Purdy Carrie L Mrs
776 Lant Charles J
Rogers Emma F
777 Ward Thomas E
780 Grund Thorlief
781 Winchester Ellen Mrs
783 Way Jennie
Austin Guessley
784 Boice Eugene R
Fitzgerald Mary
785 Faulkner Charles I
Leahy Ella C dressmaker
786 Rogers William J
787 O'Connor Catharine Mrs
788 Crandall Eugene O
Edwards Mary A
790 Greenway Edward R
Mooney Margaret
One Hundred Twenty-second St crosses
792 Schumann Henry W
793 Rogers Frank S
794 Gillespie James H
797 Christensen Chris
798 Harvey Helen Mrs
801 Butler Albert H jr
Lewis Jennie
802 Bryce LeRoy
Quinn Chester A
r Filter James L
Richardson William
803 Reliable Brush Co
804 Carr John
Holloway Isaac S
805 Comstock Ebenezer Rev
806 Felter Henry C
Delaney William H
807 Bonesteel Alden
Rowe William J
809 Bartlett William M
810 Ritchie Janet C
811 Ewing William M
O'Connor James A
813 Taggart Lucius B
814 Davry George H
817 Little Joseph E
818 Macey William F
819 Inskip Harry F
822 Slattery William R
One Hundred Twenty-third St crosses
823 Romier Charles A
824 Vermilyea Wesley F
Kaulfuss Charles
830 Curran John B men's furn
834 Hoyt John M
838 Richardson Frederick C
Garey Lucy
840 McCarney Hugh R grocer
841 Abbott Francelia A Mrs
845 Miller Helen M dressmaker
Miller Sanford
Cook John S
846 McQuide Frances E Mrs
848 Vandercook Fred A meat market
853 Graves Colonel P soft drinks
854 Moody Ella
Sloan John A
One Hundred Twenty-fourth St crosses
855 Furness Helen Mrs
Moore Walter J
856 Tague Frank J grocer
857 Bosca Orville E
Golden John C
Kilventon James
Penrose Sanford R
858 Self Service Grocery Store
Old Turnpike begins
859 Larkin Considine P
Larkin John C
McLean George P
860 Tierney Michael J confectioner
861 McNamee James J
863 Law David A
Sindberg Emma A
865 Dufty Harold
Mealy Leander W
869 Fuller George F
Gifford Derrick S
870 Graham Charles J
871 Connolly Thomas W
877 Grobecker Andrew F
Lewis John T
878 McNaughton Earl L
879 Rider Bert E
881 DeLee James P
882 Nessen Mades
883 Vacant
885 Bubie Louis
886 Sorensen Christian
887 McKeon Isaac
One Hundred Twenty-fifth St crosses
888 Peacock Mary Mrs
Winters Charles R

Francis Street
from Mann Av to Robbins Av
0 Kaveny Patrick
Sheeran William T
0 Bradley John
Nichols Harriet E Mrs
0 Reilly James J
3 Neill Ruby Wray nurse
Wray Mary dressmaker
5 Fitzgerald Frank P
Walsh Richard
12 Cronin Patrick
Posenony Jacob
Gillick Patrick
00 Bowman Thomas
McGraw Christopher
00 Potts Eli
O'Neil John
Lincoln Av crosses
182 Millington William H
184 McLaughlin Theresa
Kennedy Patrick
210 Heagney Luke
000 Berghamer Frederick
000 Vallee John L
McChesney John
000 Geddis Anna Mrs
McKendry Patrick
000 Portman Frank L
000 Gunther Appollena Mrs
000 McGlutton Tessie
000 Beirwalters Andrew

Francis Avenue
from 1814 Highland Av to Orchard Av
1813 Doering August C
1815 Bolley James W
Reid George
1817 Hammond George
Pratt Charles H
1818 Gemmill George W
Bulson Ross J
1819 Bink Schuyler A grocer
1820 Grimes Charles F
Hoffey Robert H
1821 Klee Bertha C Mrs
1822 Davidson Harry J
Healy Catherine Mrs
1823 Macey Edwin F
Morse Mary E
1824 Bahme Bertha A
Darrow John H
1827 Gibson William H
1828 Chessell Arlington R
Chessell Samuel F
1829 Gillie J William
Lee Owen F

1830 Scott Carrie E Mrs
Gifford Edwin C
1832 Harris Mary A
1833 Northup William H
1834 Willetts Allen E
1836 Dowd James J
Addy Joseph
1837 Matteson Edgar C
1841 Snyder Millard J
Rawlins John
1845 Pardridge Sanford
Phoenix LeRoy B
1849 Bonesteel Jennie Mrs
Fake John E
1851 Knowlson Richard J
Wagar Nelson W
1853 Howe John H
Schults Floyd W
1857 Nelson Jennie D Mrs
1861 Willetts Benjamin A
1863 Gemmill Blanche Mrs
1869 Dean Charles B
Kittell Joseph S
1873 Dean Harry C
Dietz Harry J
1879 Coonradt Myron J
King Albert F
1883 Krugler John H
1886 Thomas Milton E
1887 Mosley Abraham K
1888 French Alfred W
1889 Davis Ira F
French Alfred W jr
1891 Bradwell William H
Zimmer John
1893 Bulmer John J
Tillotson Bert
1894 Barringer George
Simmons Charles E
1896 Burns Thomas F
1898 Ellen Ward S
1900 Fleming William J
1901 Hakes Everill
Reynolds Mary E Mrs
1905 More James Theron
1909 Holcomb Corliss G
1911 Fletcher James S
1913 Holcomb Carl N
1915 Kooman Peter
1919 Holcomb Collett S Mrs

Orchard Av crosses

Franklin Street

from 280 River to Washington and from Adams to Polk

2 Callaghan Bros restaurant
22 Casabonne & Maloney

Broadway crosses

49 Vacant

State St crosses

0 Dooley John horeshoer
0 Kenneally & Coogan plumbers

Congress St crosses

0 Troy Simonis Works

Ferry St crosses

8 Bosco Domenico
Mistuta Angelo
Castelone Vincenso
Marchese Francesco
12 Vacant
14 White May Mrs
Pissini Saverio
16 Fraser George
Presti Rosa Mrs
30 VanBuren Julia Mrs
Douglas Catherine
31 Booker Joseph
33 Jackson Frank
Salvi Domenico

Division St crosses

45 Kiley Mary A
46 Vacant
48 Vacant
50 Lahey Barney
Ladbetter Melva A Mrs
52 Rosenthal Jacob
56 Rosenthal Jacob junk

Liberty St crosses

Franklin Place

from 311 Liberty to Fourth

1 Walsh Mary O
Crowley Clara L
2 Treanor John P
Dundon Helen E
3 Lindsay Mary M music tchr
Lindsay Elizabeth H
4 Nead H Edgar
Pillsworth Charles H
5 Mullen Anna dressmaker
Verryken Jacob
6 Quinlan Edward

Franklin Square

junction Grand, Fourth and River

0 Lane bldg
Boice Bert photographer
Troy Engraving Co

Fourth St begins

0 Mfrs Bank bldg
Mfrs Nat Bank of Troy

Grand St crosses

1 Conway Drug Co Inc, Daniel S Conway pres
Sherman J Lester dentist
Feehan William
0 Auto Truck No 3
3 Fazioli Joseph fruit
Housen Printing Co Inc
4 Wolf John F jr The restaurant
5 LaPlante Philip barber
Gordon's Specialty Shop
Whalen James H Est awnings
Farashian Sam billiards

Frear Avenue

from Oakwood av to Prospect av

1 Byron James F
3 Patterson Edward H jr
4 Loudon Andrew W
5 Chase W Clifford
Vandervort Adrian O
6 Glominski Louisa H
7 Blakely Mary
Wetherwax John T
9 Cipperly William J
Gardner Jessie Mrs
11 Brown Joseph M
Flaherty M Frances
12 Crabbe Josephine
Crabbe Issie
13 Chambers James R
20 Anker Edward C
Gorham Frank H
21 VanVleck William J

Frear Park

from Oakwood av opp Frear av easterly

0 Vacant
0 McKeown Patrick H caretaker Oakwood reservoir

Front Street

from Adams to Federal

Washington St crosses

Liberty St crosses

14 Basneski John
Grudeski Michael
Miller Mary Mrs
Walters Antone

Division St crosses

93 Jones William E

Ferry St crosses

Congress St crosses

00 Purrott James hides and skins

State St crosses

Broadway crosses

00 Wotkyns Tom S & Co coal

Fulton St crosses

00 Fulton Garage
00 Troy Wire Goods Co
00 Giles & Nielsen Nickel Works
00 Thorne Hold-Fast Metal Bar Co
00 Conlin E J Co shirt and collar mfrs

Grand St crosses

00 Lewis & Westbrook sheet metal workers
00 Martin William E contractor and builder
00 Soolookjian Hamparson wholgrocer
Wontshed Brush Co
DuBois & Lobdell painters

Federal St crosses

Fulton Street

from the river crossing at 297 River street to 121 Eighth

Front St crosses

0 Wotkyns Tom S & Co coal
1 Darling E E & Co wholesale grocers
3 Hughes Lewis E storage batteries
5 Gospel Mission

River St crosses

Third St crosses

336 Stark Eugene J children's clothing
338 Bon-Ton Shop The ladies' furnishings
340 Jones Bros florists
342 Vacant
346 Boardman Building
201 American Mutual Liability Co of Boston Mass
205 Rogers Peter A lawyer
Kennedy & Kennedy lawyers
Kennedy John J lawyer
Kennedy John W lawyer
206 Mullen William P ins
207 Conway Bros Real Estate Co Inc
McCarthy Joseph A lawyer
208 Sunday Telegram
209–210 Christian Science Reading Room
212 Hall Harry amusements
302 Fuller Brush Co brush mfrs
303 International Correspondence School
H & H Sales Service Co
304 Frank Charles F ins
Ives Charles C real est
Mutual Benefit Life Ins Co
305–306 Darby William F lawyers
307 Gilmore Harry E ins
Preferred Accident Ins Co of N Y
General Accident Inc industrial dept
308–310 United Traction Co
312 Rogers Ralph K industrial engineer
313 Donovan George R lawyer
314 Linsler Ferdinand M ins
Wagner Edward A ins
Fidelity Mutual Life Ins Co
315–316 Trojan Clearing Co collection agency
401–403 Office Troy Business College
404–411 John Hancock Mutual Life Ins Co of Boston Mass
500 Troy Business College
350 Myers Nicholas J jeweler
Myers & Richmond jewelry

Church St crosses

Museum Pl begins

354 Myers Louise S
Smith Elizabeth J Mrs
358 Umbrella Store
359 Caldwell's Music Shop

360 Grady Drug Co
Rand Edward A
Groom Mary E Mrs

Church St crosses

Museum Pl begins

354 Myers Louise S
Smith Elizabeth J Mrs
358 Huff John P umbrella mfr
359 Caldwell & Toole grafanolas
360 Grady Drug Co
Rand Edward A
361 Barthel John F men's furn
Geoghegan Sarah M Mrs
363 Holdridge Fannie Mrs
Falconer Fred A
Cronin Jerome J
Tulley William E
VanDervoort William M
365 Peterson & Packer Coal Co

Fourth St crosses

400 McBride Thomas men's furnishings
402 Wagar W S & Mrs M E confectioners
403 Weed building
20 Wilcox & Gibbs Sewing Machine Co
21 Kelly Mary A corsets
22 Manning M F pictures and frames
23 Lussier Raymond tailor
24 Knickerbocker Press
Albany Evening News
25 Kahn Philip E dentist
33 Cleary M A hairdresser
34 Fitzsimmons Arthur V dental supplies
36 Perry Frances A osteopath
404 Brennan James B painter
000 Ilium Building
203 Boy Scouts of America Troy Council
207 Griffin John A ins
208 Prudential Ins Co of America
209 Kelly Henry C credit reports
211 Emptage George ins
United States Life Ins Co of N Y
213 Instructive District nursing Assn
214 Bean Walter E dentist
216 Phoenix Mutual Life Ins Co
Duncan Bros ins agent
Walsh & Monahan real estate
218 Ryan Sisters ladies' hairdressers
219 Burroughs Adding Machine Co
300 Artistic Shirt Co shirt mfrs
405 Clements W T men's furnishings
406 Werger Charles & Co stationers
407 Stewart & Hayes Electric Co The
409 Addresser Press Addressing Machines
Owen Paul D office outfitter
Proudfit Loose Leaf Co
Sundstrand Sales Agency adding machines
Shaw Walker Sales Agency filing cabinets
Remington Typewriter Agency
410 Vacant
412 Reynolds Clothing Co Inc
415 Bottillo Anthony barber
Chanis Gust bootblack

William St crosses

450–456 Herbert W P & Co cloaks and suits
451 Gruber Bros beverages
453 Gruber John A
Gruber Joseph C
455 Elkan Esther Mrs pawnbroker
456 Herbert W P & Co cloaks and suits
457 Howe James P
Howe Viola Mrs masseuse
McElroy Ellen W Mrs
Barton Emma Mrs
458 Collins Miles C
Humiston Jessie M Mrs
Kane John F
459 Perlstein Samuel tailor
460 Griffin T L & Co stationers
Fagan & Dwyer insurance
461 Fulton Shoe Repairing Co
462 Great Atlantic & Pacific Tea Co
463 Knapp George E
Filley Cora C
Stark Joseph F
464 Barnum Bros Co electrical goods
465 Snyder George H automobiles
466 Cohen Sarah L druggist
467 Kavanaugh Mary E Mrs
Wager Lester E
Wager Frances A Mrs
Fryett Vinton E
469 Fettig Gustav barber
471 Fettig Gustav
Moon Ada G
Nash James Mrs lodging-house
473 McShane William J cigars and tobacco

Fifth Av crosses

500 Sambrook Bros florists
513 B & A Waist Co
Troy Garment Mfg Co
514 Gurley Lewis E estate of
Gurley W & L E mfrs engineers' and surveyors' instruments
Taylor Electric Truck Co
Troy & Bennington Railroad Co
515 Gas Appliance Co
Calhoun Henry Co Inc The gas and electric fixtures
550 American Railway Express Co

Union St crosses

000 Union R R depot
554 Beiso Ben fruit
Large-Pike Thermometer Co
Wilder-Pike Thermometer Co Inc
556 Howe James P cigars and newsdealer
558 Nealon Albert M
562 Comet House, James J Leonard prop

Sixth Av crosses

648 Tolhurst Machine Works
650 May Mary Elisabeth Mrs

Alley St crosses

653 Tocci Albert
655 Vacant store
657 Vacant

Seventh Av crosses

702 Collins Cornelius M
Martin Lida Mrs
705 Hutton Francis V Mrs
706 Marshall Richard
Hammond Mary E Mrs
Pahl Anna Mrs
Sheehy Philip F
707 Burns Mary Mrs
708 Woodruff Charles E
Cole Emma Mrs
709 Fitsgerald Helen M
Charwat Gerald

Institute Av begins

711 dePierpont Arthur
712 Hartnett John
McCarthy John M
Stewart George B
713 Stowell Jennie M Mrs
714 Castle Estelle B
Bennett Grant
Rivers Joseph P
Ryan John E
715 McCarthy George H
716 Reeves Frank E
Davis Isaac F
Rainey Leo
717 (same as 121 Eighth)
718 Griggs Marie

Eighth St crosses

Gale Place

from 119 First bet Liberty and Division

1 Clifford James
Freedman Abraham I
Pauly Eugene G
2 Niles James G
3 Chuckrow Annie Mrs
Chuckrow Herman
4 Sirk Harris
5 Arbit Philip
Terk Charles
6 Gunn William A
7 Smith Michael J

Glen Avenue

from the river crossing at 868 River St to B & M R R

River St crosses

1 Ports Augustus W
Kearns Frank S
2 Morris Antoine
O'Brien LaGorian
3 Gorsky Jacob
Gordon Francis
4 Prout Jennie Mrs
Buckley Nicholas J
5 Buerklin Carl K
Quillinan William J

Sixth Av crosses

7 Barber Augusta R Mrs
Hare John
8 Hannigan Joseph P
Dufty Alice Mrs
9 Byrnes Thomas A plumber
Burt Charles H
11 Reckner Lester
O'Neill Elisabeth Mrs
13 Mahoney Justin
Sharpe Amelia J Mrs
15 Baker Burna C
Sheridan Christina
17 Pelletier Alexander
Sim James

Seventh Av crosses

19 Bantelman Sophia Mrs
Ryan William J
21 Hinman Harry E
Plante Joseph P
22 Brush Hattie Mrs
Tefft Floyd G
23 Daniels David Mrs
Daniels David H jr
24 Hunter Joseph W
Neenan Sarah Mrs
26 Thibault Mark A
Leffingwell Emma M Mrs nurse
Livingstone Edwin F
28 Rabbitt William
Rohn Caroline Mrs
30 Miller Fred Augustus
32 Davenport William J
Willetts Alfred
34 Sylvester Monroe C
VanBuren Amy E Mrs
36 Geer Edward E
Frost John B
38 Wagner Charles
Leach Anna Mrs nurse
40 Davis Albert
Milne George K
42 McCarthy Nellie M Mrs
McQuillan James M
44 Hayes Elisabeth
45 Hansen Christian teamster
Viger Edward J
47 McLaren Frances Mrs
Stubblebine William R

Stannard Av begins

48 Way Herbert A
McLaughlin Robert L

49 Founks George D
Teal Henry A
Cragin Av begins
50-52 North End Auto Supply Co Inc oils and greases
North End Service Stations Inc
51 Vacant
53 Gardner William H
Cahill Joseph A
57 Gleason Theodore
59 Vosburgh Henry F
61 Hedden Eldoras
63 Carter Florence V
65 Campbell John
67 Mutch Albert
r Hayner Chester E
69 Osgood Millard
Moore Abbie Mrs
71 Nolan Clarence P
Emerson George
73 Coonradt Alexander
Moreau L Peter

Grace Court (Lans)
from opp 47 Sixth Av to B & M R R
Sixth Av crosses
6 Rush Philip F
Rush Michael F
0 Vacant
0 Vacant
Seventh Av crosses
0 Duerschner Adolph F
1 Cook Emma A Mrs
15 Duerschner John E Rev
2 Garrapay Rose E
5 Shepard Harvey E
3 Boxley Clarence A
Cassidy John F
B & M R R crosses

Grand Street
from the river crossing at 849 River St to 717 Eighth
0 Darling-Benedict Co The wholesale grocers
Lewis & Westbrook roofers
Front St crosses
6-8 Troy Belting & Supply Co
7-11 Murray James T teamster and building supplies
River St crosses
Franklin Square
Fourth St begins
Maiden Lane begins
407 Vacant store
Shultz Laura C Mrs
408 Security Safe Deposit Co of Troy
409 Cox Samuel
Strand Taxi Service The
William St begins
411 Brown John S
Farrington Emma D
Heroy Emma L dressmaker
413 Mead Zachariah jr
Mound Waltane B Mrs
414 Bose Robert G veterinarian
415 McKenna James T physician
McKenna Walter D physician
416 Maguire Mary E Mrs
r Campbell William carpenter
417 Vacant
418 Timpane Edward M real est
422 DeSilva William S
Fifth Av crosses
502 Diminick John
Union St begins
503 Hilton Charles W
504 Wixted Michael
505 Walsh Ella E Mrs lodging-house
506 Kinloch Everett S physician
507 Snyder George H
Snyder Sarah Mrs
Gourlay Wallace R
Quest William E jr
508 Kennedy Theresa
509 Morris Fannie
510 Benson Elizabeth Mrs
511 Fitzgerald Anna M
Ostrander Richard
513 Zeno Etta
Cunningham Fred
514 Sullivan Mary A
515 Akin Margaret E Mrs
Allendorph Charles
Allendorph Clayton W violin teacher
516 Armbs John H
517 Thompson Dorothy
519 Hunter Elizabeth B
521 Evans Mabel L
Farley Harriet A Mrs
Sixth Av crosses
Railroad crosses
600 McCabe Alice T dressmaker
McCabe Anna C music tchr
600-610 Church Place
601 Wheeler Dexter E
602 Stopp Elisabeth
603 Taylor Robert M
604 Dowling Charles E
605 Broderick Catharine L Mrs
606 Connor Mary F Mrs
607 Peabody Eugene W
Peabody Jessie F Mrs lodginghouse
608 Jennings Margaret
609 Barton Bertram J
610 Murray Mary F
611 Cleveland Minnie J Mrs lodging house
612 O'Reilly C Frank
614 Alexander Thomas J
Burdick Lydia A Mrs
615 Vaughan Theresa L
616 Huest Nellie Mrs
617 Cahill Anna S
O'Brien Mary Mrs
Shurley Joseph
618 Bailey Charles H
619 Alvarez Benjamin
620 Gress May Mrs
Grossmann Marie Mrs
Seventh Av ends
621 Bradley Arthur W
Galvin Thomas F
623 Kirk George
625 Dwyer Bridget M Mrs
627 Piefer Maud Mrs
629 Paradise Leon E
McAllister Hannah Mrs
Quinn Timothy A
700 Faulkner Lidie Mary
701 Cronin Nellie A
702 Anderson William H
703 Wight Herman T
704 Caron Nellie L Mrs
Penrose Henry
706 Goldsmith Paul G
Hardy William D
Southwick Warren K Mrs
707 Forrester M Emily
708 Cox Albert S
Barrett John J
Breslin Thomas S
709 Rhodes Laura Mrs
Bryant Alfred J
711 Cleveland Minnie J Mrs
712 Barnes J Warren jr
Spicer LeGrand C
Francis Norman J
Eighth St crosses
713 Goyette Joseph
717 Finch Jane

Grant Avenue
from Sherman Av to Thomas
1 Willi Charles
2 Holling Robert
Follos Alfred
3 Willi Rosina F Mrs
4 Wylie George R
Weston George
5 Willi Joseph
8 O'Brien James W
11 Laney John
14 Vause Isabelle Mrs
15 Bryce Ellen Mrs
Morgan William H
18 Claydon Walton
Nugent Mary E
19 Miller Florence
20 Chambers Jesse
Maloney Dennis
22 Gutsky Frederick
Bell John
26 Weber Vincent
17 Terry George
30 Bancor Henry
33 Follos John E
Folles Silas
34 Diggery John
Macfarlane Duncan
35 Goldie Kenneth
Tranter William
39 Quimby Raymond A
42 Luke Ira
Walters Samuel C

Gregory Avenue
from Spring Av to 497 Pawling Av
1 Pierson Frederick
Witbeck William W
2 Desson Henry
4 Gorman John
6 Kehoe Joanna Mrs

Griswold Avenue (Albia)
from 645 Pawling Av
1 Adams Henry
3 Appelbaum Philip A
7 Heger Andrew
11 Parker Wilbur C
12 Buckley Edward J
16 Brand Gordon H
17 Dreher Adolph
19 Vacant
20 Vacant
22 Vacant
25 Vacant

Gurley Avenue (Albia)
from 619 Pawling Av crossing Kinney
2 Curtin William H
7 Albert Ernest J
Rymiller Charles F
9 Martin Guy H
Rymiller William
17 Rymiller Nicholas P
Tarpey Joseph P
19 Brust Frank W
Finning Ralph A
19A Calhoun Alfred
21 Baker Albert J
Bonesteel Arthur
23 Bziley James H
Calhoun Harry
25 Hogle Henry L
O'Hara Patrick
27 DeLong Willard G
Duran Harry E
29 Albert George H
Martin Arthur
31 Murphy Joseph O
Smith Ross

Gurley Avenue (Lans)
from B & M R R and One Hundred Fifteenth to Brunswick line
2 Whitaker James A
0 Cook Paul
3 Blow Howard B
4 Mealy Chester B
00 Ralston Robert
00 Moore Charles K
00 Dwyer James E
00 Abrahamson Emil
00 Hansen Christian
00 Schneider Arnold W
00 Rasmussen George

Hamilton Avenue
from Annie to Berkley (Albia)
Annie St crosses
Alberson St crosses
0 Gilbert George H
Luther St crosses

0 Alderman Ernest
0 Perry Ross
0 Perry Ernest B
Dartmouth St crosses
0 Castle John E

Hanover Street
from 460 Fourth to Bedford east
6 Vacant
96 Casey John J
LeBeau Lena
100 Vacant
000 Troy Catholic Male Orphan Asylum

Harrison Street
from N Y C R R to Hudson
Fourth St crosses
0 Gillespie Philip A coal
0 Lewis Michael
0 Keskill Felix shoe repairer
Colneri George
Willow St crosses

Harrison Place
from 721 Federal to Hutton
1 Bajian Charles
Cunningham John H
2 Himes Fred
3 Dippo Frank
Robitaille Josephine Mrs
Richards Sarah A
5 Tobler Emil
Hudson Isabelle Mrs
6 Barber Clarence
Beaudoin Harry J
7 Shopland James S
York Ellen
8 Brewer Mary Mrs
9 Dahl Gustave A
Hynds William M
10 Conroy Michael
Germain Charles
11 Dwyer Alonzo P
Krihorka Frank
Fortin Lucy Mrs
12 Dunn Anthony jr
Fortin Joseph A
14 Smith Charles
Columbus Helen Mrs
15 Hallenback Edward B
Huestis Bertha Mrs
16 Fearnley Robert
Saucy Henry J
18 Parisian Cleaners & Dyers
19 Baker Edward H
Hutchinson Annie
Christopher Howard L
21 VanAller Albert
VanAller Walter B
22 Lamberg Laura Mrs
Starkey George R
23 Lee Phyllis Mrs
Carney James L
24 Bottlealaugh Hattie Mrs
Zangler May Mrs
McClernand Fannie Mrs
Snedecor Marion
25 Gray Charles E
Mower Charles A
26 May Mary Mrs
Rossi Salvatore
Telford Florence M
27-29 Devane Timothy A carpet cleaning
Mielens Carpet Cleaning Co
Westervelt Carpet Cleaning Co
30 Marcell Raymond
Conin Mary Mrs
32 Derderian Hagop
Katchouny Vahan
34 Carey Michael J
Good Amos W
Pitcher William P
36 Carter Joseph
Bedigian George
Ferramosca Gennaro
38 Pearce Emily Mrs
40 White Ethel
Springer Mary Mrs
42 Clark Mabel Mrs
Genett John
McDonald Anna Mrs
43 Jordan Albert
44 Abbott Margaret
Loucks Emmett H
45 Howard Philip
46 Smith Andrew Jay
Tamanian Kazaras
47 Cummers Thomas
Rogers Frederick
Snyder Louis
Jacob St crosses
54 Gospel Mission
55 Goodrow Cora W
64 Guy Frank auto repairer
66 Collins William
68 Small Jesse
Perdun Warren S
69 Vacant
70 White Martha Mrs
71 Davis Mary Mrs
r Sievert Victor
72 Breen Margaret
Essegian Sato
Hudson Anna
Deerfield Michael
74 Breen Annie
English Francis
Udall Dorothea Mrs
76 Cunningham James
McQuarters Ellsworth
King Hattie
78 Hamlin John
Selick Frederick
Dennison Joseph
Brown Andrew
79 Vacant

Havermans Avenue
from Liberty above Fifth south
Liberty St crosses
Liberty Square
1 Rollins Michael
3 Japour Said
Ruoto Lucy Mrs
7 DePaul Anthony
Ciccerrelli Michael
11 Pitaniello Vito
Clements Felix
13 Deleva Peppino
Pitaniello Francesco
Yammie Charles
15 Palagia Nicola
17 Tartaglia Antonio
Russo Theresa Mrs
De Bonis Louisa Mrs
19 Farace Francesco
21 DaRiggo Francesco
Cioffi Nunzio
23 Maroni Francesco
25 Consolo Vincenzo
Germano Antonio
27 Vacant
29 Lynch Elizabeth F Mrs
Jones Herbert J
Washington St crosses
30 Terreble Nicolo
DeNuova Leo
31 Rachella William
r Gulli Nicola
32 Brennan John
33 Vacant
35 Barbaro Antonio
Carallo Nicola
37 Chilfarie Pietro
Mariano Nicola
39 Normile John J
41 DeSanto Mary Mrs
Teno John
43 Campano Natala Mrs
Warren John H
45 Donato Domenico
Sorace Joseph
46 Giordano Catenzo
48 D'Agostino Henry
Sylvester George
49 Deccitise Pasquale
Brogan George H
50 Vacant
52 Desino Felix
Farco Salvatore
St Peter's St crosses
55 Pascarella Michele
59 Pagano Vincenzo
Vacirca Nunzio
62 Rinaldi Giuseppe
Mazzolo Gaetano
64 Vertino Teotosi
Pafundi Carnio
68 De Lucia Anthony
70 Passinello Gennaro
DeLucia Louis
r Cellucci Gerardi
Rea Giovanni
73 Lanzellotti Francesco
DeBonise Donato
74 Mahar Patrick
Whimple Lawrence M
75 Buccieri Luigi
Testo Domenico
76 DeBonis Anna Maria Mrs
Piampiano Giuseppe
77 Vacant
78 Caserello Rocco
Cillise Domenico
79 Kavanagh James J
80 Patania Angelo
81 Cushing Margaret Mrs
83 Vacant

Hawthorn Avenue
from 172 Pawling Av west
5 Fisher Oliver L
6 VanVranken Emma H Mrs
Prentice William H
7 Coleman John M jr
Hulett Carl S
8 Savard Peter A
9 Van Belsor Harry
Weiss Harry
10 Nims H Miles
Kerngood Grace Mrs
11 Kennedy R Oakley
12 Demers William H
Colvin Edward D A
13 Feinglas Nathan I
Woolman Samuel B
16 Conant Charles C
17 Beattie David L
18 Deal Frank H
20 Harrison Julia
21 Bibb Joseph E
Smith Jennie A Mrs
22 Lessells F James
25 Hess Anna M Mrs
Smith Cornelius O
26 Levy Barnard
27 Thompson Harold G
28 McClellan Hugh H

High Street
from Forbes Av east to Elm
2 McCormick John
Murphy John J
4 Fallon Michael J
6 Vacant
7 Sumner Anna Mrs
10 Casey John J
14 Burns James A
15 McGivern Catherine
16 Powers Eliza

Highland Avenue
from Prospect Av to Bleecker Av
Prospect Av crosses
1600 McCune Mary E Mrs
Ingraham Arthur L
1602 Cottrell Joseph W
1604 Hilton Mary A Mrs
Philo Catharine Mrs
1607 Campbell Josephine Mrs
McGuire Cornelius B
1609 Howe William W
Thompson Thomas K
1610 Mackay Margaret
Robinson Edward R
Wheeler Amelia Mrs nurse
Wheeler Dorothy J nurse
Wheeler Lillian M nurse

1612 Hogle Estelle music teacher
1613 Crouch Elisabeth Mrs
Hakes Anna C Mrs
r Brown Emma G Mrs
1614 Wagar Hiram N
Wagar Leddra E
1615 Corps Kate Mrs
Ferguson Frank
1616 Bender Henry C
1617 Kendall Harry S
r Birkby William
1619 File Irving
Birkby William
Wagar Charles A
1621 Coughlin John
1623 Gemmill George C
McLaughlin William J
1624 Wagar Leddra E grocer
Velie Elizabeth Mrs

Brunswick Av crosses

1700 Kraus Charles A meat mkt
Highland Club
1702 Harper Robert Y express
1704 Cary Robert T contractor
Sharp Ruth
Moores Charles H
1706 Alber Conrad
Kelly E Augusta
1708 Lewis John J
Neeley Frank S
r Miller Henry
1709 Burwell Charles H
Schaible Jacob
1711 Crawmer P Henry
Murphy Sarah Mrs
1712 Ruether Ernest F
Ruether Coletha nurse
1713 Hare Howard
Dayton Samuel B
1718 Petley Charles
1719 Hayner Willard J
Palsgrove Grant K
1720 Callahan John J
Dayton Gerald
1723 Genthner Frederick B
1724 Seymour Charles N
Stone O Merrick
1726 Alber Louis A
Nugent John P
1730 Gillespie Duncan A
1731 Hedges William F
1738 Walsh William H
Sheehy Howard A
1739 Harper Joseph R
McNaughton John
1814 Stone Bros Building Co Inc carpenters
1814 Stone E Royal

Bleecker Av crosses

Hill

from 200 Fourth to the Poestenkill at Spring Av bridge

1 O'Neil Edward A news depot
Markley Ralph
Guarantee Garage
Carnell Joseph H
2 Rensselaer County Tuberculosis Assn

Fourth St crosses

3 Baumback Charles
Flynn Thomas F
Pillsworth Thomas J
4 Patton James D
O'Connor Mary A Mrs
Martin Lloyd S
5 Carter Rose T nurse
Donald Mary M Mrs
Doring Henry C
McGlynn Edward J
6 Dwyer Michael E
Whaley Margaret M Mrs
White Catherine
7 Gardner William E
Scanlon Edward M
Hayes Henry M beverages

Liberty St crosses

19 Vandette Eli restaurant
23 Birney & Nicholson produce
31–33 Battaglia Bros fruit
35 Boylan Product Co Inc fish
37 Delaney Stephen F produce
Gunnen Catherine Mrs
Halton Lawrence F
39 Pusatre Rosario produce
41 Houlihan William D
43 Daley Joseph M produce
44 Public Works Service Garage

Washington St crosses

49 Riggione Nicolas billiards
51 Brignola & Fisher tailors
55 Pisaniello Michael
Capano Salvatore
57 Esposito Vincenzo
DiCicco Luigi
Sorrello Carlo
59 Angiero Tommaso
Riggione Luigi
Riggione Nicola
61 Milanese Luigi
Riggione Carmine
Riggione Gennaro
63 Cesta Domenico
Leo Salvatore
65 Cirillo Frank meat market
Mamone Mary

Fifth Av crosses

66 Noonan William J
67 Francese Francesco
Germinario Giuseppe
68 Conroy Mary Mrs
Stefano Frank
Piscitella Frank
69 Ciccarelli Fred
r Mamone Frank baker
70 Dillon Michael J
Boland John J
71 Cirillo Frank meatmarket
Uzzo Vincenzo
Muscatelli Nicola
72 Lonz Pasquale
73 Rotiroti Vincenzo beverages
Maniotti Clemento
Mele Antonio
75 Mai Carlo
Mamone Giuseppe grocer
76 Carroll Mary Mrs
Gregg Catherine Mrs
Moore Margaret L
78 Laviolette Thomas barber
Considine Mary Mrs
Guenette Alexander F
Gavin Edward
82 Dolan Margaret Mrs
Foley John
O'Leary Mary E

Adams St ends

84 Rea Saverio
Murphy Bessie Mrs
r Di Mascio Panpilo
Lamorticella Serafino
85 Pirritano Carlo shoe repairer
86 Cassidy John W
Powell Mary Mrs
90 Shaughnessy John J confectioner
Shaughnessy James
r Sullivan Jeremiah
94 Casalinuovo Vito grocer
95 Curtin Nicholas A
Scarpin Ark P
97 Cleary Sarah J
O'Donnell Johanna
99 Rafferty Mary Mrs
Wallace Walter A
101 Cioppa Angelo
Pitaniello Antonio
102 McKinnerney Mary Mrs
Purcell Catharine Mrs
103 Blechner William H
Hicks Sarah J
104 Stallmer Elizabeth meat mkt
105 Mahoney Mary V Mrs
Long Etta
r Dicorrado Francesco
Montanina Carmine
106 Conroy Thomas F
Cody Joseph F
r Conroy Mary E Mrs
107 Fitzgibbons John
Kelly Patrick J
108 Pasinello Frank
Hepp George
109 Di Toro Albert U
Piscitelli James
r Piscitelli Domenico
VanVolkenberg David
110 Boland Bridget Mrs
Flynn James E
r Ryan Elisabeth Mrs
000 Entrance Prospect Park
111 Frisch Paul
Holman William
113 Gavin Margaret Mrs
Glynn Michael
115 Piscitelli Frank P
Primmer Willett
117 Lawrenson John
Lawrenson Thomas M
119 Mulholland John J
Stenglein Andrew
120 Bussey Edward M
Foley James J
Neville John J
122 Tyrrell Thomas J
123 Egan Alice M Mrs
Powis Sarah J Mrs
Stratta Louis M
124 Converse Fred
Mahar Margaret Mrs
r Hartmann Valentine
125 Hearne John W
Nagengast John
Reidenbach Amelia Mrs
126 McCann Mary Mrs
Ratigan Thomas
r Serloff William
127 Maske & Conroy beverages

Jefferson St ends

Sixth Av crosses

132 Wilkins Arthur D
134 McGee Peter S
Morrissey John
135 Pasch Paul meat market
136 Brott Adley T
Hayes Michael J
138 Kennedy John B
O'Neil William H grocer
144 Church Mary E Mrs
Bulson Willard W
Wolf Frank
146 Connery Hanora Mrs
Goodrich Arthur E
148 Kavanaugh Anna Mrs
Kennedy James
Smith Mary
151 Brady Daniel
Coffey Anna
152 Geiger Engelbert
Mals Anthony
153 Kennedy John B carpenter
Driscoll Thomas J
Finnen Charles F
157 Vacant
158 Berkery Patrick J
Zepf William G
159 Sweeney John J
Dunn John E
160 Wilson George A
Whalen Richard J
161 Quinn William H
162 Agars Sylvester
Hall Catherine Mrs
Condon Joseph L
164 Guerin Catharine dressmaker
Guerin Coleman F
Guerin Patrick J
166 Carey Harry J
Ryan Mary Mrs
Waters John J
Johnson Margaret Mrs
r Beidle Frank
Gressler Charles J
Hartmann Frank A
Heinike Petrina Mrs
Rick Emil
Weast Francis
DiNardo Raffaele
167 Eagle George F
Ryan Thomas A
168 Hiller Annie M Mrs
Burroughs John
McMahon Nora Mrs
Ryan Thomas H
r Heber Frank
Will Joseph A
169 Park Laundering Co Inc

170 O'Grady Patrick
173 Donovan Eugene A
Flannery Joseph J
174 Curley William T grocer
Baesens Amanda Mrs
177 Laneleser Joseph
Tobler Eugene
180 Bowman Hattie Mrs
Lawrenson John J
Miorin Robert A
181 Carhart Daniel W
Reynolds William J
182 Breen William F
McLean Thomas
184 Cushing Libbie
Moench Emil
Hart George J
185 Meyers Ernest H
Heelan Garrett J
186 Bernard Henry
Pickett Mary
188 Danaher James M
189 Burke John
Varley James J
190 Murray John F
O'Connor Charles S
191 Cramer Mary A Mrs
Gillespie Thomas H
192 Broderick James J
McCarthy Thomas J
196 Craver Joseph F
Griffiths Richard
197 Miorin Anthony
198 Berkery Joseph
Neville James L
199 Herbig Mary
Flanigan Martin
200 Egan Henry T
Martin Edward J
201 Rainey John F
Curley William T
202 Mitter Lawrence F
Popp August M
203 Burns Mary T Mrs
Frederick William W
204 Dalton Thomas C
White Mary T
206 Kaelin John J
208 Dooley James P
Phalen Catherine Mrs
O'Donnell John
209 Fettig Englebert L beverages
Fettig Sophie Mrs
210 Schlindwein Jacob jr
212 Kilburn Mary E Mrs
Slattery John
214 DuBois Burton
Neville Thomas D
Wimbury Walter W
222 Burke Mary Mrs
Sullivan Mary E
Whimple Charles H
224 Clark Elizabeth F Mrs
226 Mill Supply Co electric motors and machinery
Pulenskey Jacob
231 Spring Av Garage
231–259 Ruff's Andrew Sons millers
000 Troy City Roller Mills
250 Groff Pearson N
Ruff Herman J
Powis Charles

Hoosick Street

from the river crossing at 531 River St east to Brunswick line

River St crosses

2 Paskalidas Prodormos
6 Bergmann John C L
8 Bergmann Joseph H
Hurley Jeremiah L
Qualey Winifred A

North First St crosses

Fifth Av crosses

16 Shamo Fred Mrs
Roche William A
18 Cavanaugh Michael P paints
Cavanaugh Pharmacy
Brownlow William R
Whalen Walter
19 Strecker Lorenzo druggist
Larkin Cecilia A M
20 Moore George N
Wilson Aldina Mrs
21 Little Joseph E cigars
Chapman George
Gardner Annette L Mrs
22 Degan John A grocer
Burns Nellie F
Burns Mary T
Peacock Mary Mrs
23 Matte Margaret Mrs
Johnson Edward F
24 Conway Bros florists
25 Guenther Chas J meat mkt
26 Patti Angelo M grocer
27 Duncan John shoes
28 Gray & Ryan plumbers
Culkin Henry W jr
Healey Bridget Mrs
29 Richolson Israel tailor
Walsh Loretta E
30 Katz Herman furniture

Earl St crosses

31 Johnson Martha E
Schrade William
32 Turco James fruit
33 Pickett Maurice
Glenn Bridie R
34 Pascucci Nicola shoe repairer
35 Vacant
36 Smith George W
Koenig Samuel tailor
37 Griffin Thomas F
Mylett William J
39 Keating Sarah nurse
Essgian Jacob
40 Armstrong William harnessmaker
Basto John confectioner
41 Broderick Edward J grocer

Sixth Av crosses

42 Nichols Scott D Motor Car Co Inc automobiles
43 Tyll Emil pork
44 Wessbecker Frank A baker
Milliman Harry V
Wessbecker Frank A
45 Sherman William Mrs dry goods
Tyll Joseph
Bleibtrey Joseph F
46 National Fish Distributing Co
47 Palladino John barber
Dunphy Thomas J confectioner
48 Grieco Paolo shoe repairer
Hurley Mary nurse
49 Galligan Joseph E confectioner
McLaughlin Catherine
50 Gregorio Annie shoe repairer
Centerbar William H
51 Crandall William cigars
Lumley Frank J
Milanese Clemente
52 Shoor Stores Corp grocers
Desino Michele
Friend Edmund J
53 DeBonis & Zotto grocers
Bonesteel Willard E
Meens Harry D

Seventh Av crosses

54 Vacant store
55 B & M R R freight office
56 Fitzpatrick Michael plumber
58 Nash Earl H
Shurtleff James H
64 LeCompte Jos J carriage mfr
67 Delamater Lissie E Mrs
Hall Juliette Mrs
68 Harper John J
Elden Chester L
69 Risoli Alessio fruit
Armao Salvatore
70 Alpine Theatre
71 Fogarty Michael E cigars
Monoyran Benjamin barber
Denomme Emily E Z Mrs
73 McClure David
Talbot William F
74 O'Meara Edward A beverages
75 O'Mara John J provisions
Davey James M

Eighth St crosses

79 Great Atlantic & Pacific Tea Co
Cutler Augusta Mrs
Kean Ernest
81 Reilly Peter D confectionery
Neason Alida Mrs
83 Griffin Margaret Mrs
Hayes John
86 Belemjian John shoe repr
87 Crosby Bros electricians
Crosby James A
Upton John J
89 Harris Frederick W barber
Griffin Catherine Mrs
90 Mancinelli Leonard grocer
91 Beckley Samuel J confectioner
Head Charles F beverages
Head E Josephine nurse
Cross Catherine Mrs

Ninth St crosses

92 Ratigan James A grocer
Kane Martin
93 Peoples Cash Market
Guest William E
94 Walsh William H
McLaughlin John J
Warner A Francis
95 Fitzpatrick Michael J
Wright Irvin C
96 Kelleher John
Flynn Michael
97 Corcoran Frances E nurse
Corcoran James P
98 Bell Sadie A Mrs
Van Decar William T
99 Fitzgerald Mary
Riley James F
100 Daley Harriet E Mrs
Kilfoile Edward J
101 Thompson Marbin J Rev
102 Delaney Mary Mrs
Heffernan Catharine Mrs
104 Horan Anna Mrs nurse
Horan Daniel E
Rich Grace
106 McKenna John J
Shirejian Harry
108 Oakwood Club
000 Oakwood Avenue Presbyterian Church

Tenth St crosses

109 Pumper No 8
115 Coleman Bernard R physician
Duffy Thomas
117 Donovan Patrick F
Murphy Patrick M
119 Dowd Edward J
Healey John E jr

Eleventh St crosses

137 Esser Frank R
Hofelick Michael
139 Happ Matthew
Wilkes Benjamin
141 Denniston William K
Jackson James F
143 Armstrong Robert J
Armstrong William
144 Miller Emma Mrs

Thirteenth St crosses

145 Fitzgerald Gerald B
Conley James E
147 Cummings Martin plumber
r Miller Mary Mrs
149 Baxter John T
Conway Joseph H
McCune John J
151 Barrett Lena A Mrs
Fox Margaret Mrs
Doyle James M
154 Doring Robert A
McQuillan William H
155 Brearton James F
157 Carmon Ralph H
Gill William
159 Keough Julia Mrs
O'Neil Vincent
161 Haskell William T
Sharlet Philip

163 Reid William J
Ten Broeck Harry A

Fourteenth St crosses

165 Phoenix Frank L
Redmond John J
167 Bingham William
168 Ellis Richard E
Morris James E
169 Lockwood Delia Mrs
171 Ham Marcella M
Molloy Michael E
172 Kane Michael J
Guy Addison K
174 Ferguson Oakley W
Lee William A

Fifteenth St crosses

185 Sippel Adam P real estate
Feathers Burton W contractor
189 Jacobson Jacob
Meehan William J
190 LeCompte Joseph J
191 Gates George A
Rundell Isabella L
192 LeVake Alice
Flynn Catherine
194 Ellis William contractor
Nugent Homer H
195 Weinstein Jacob
196 Clark Harry W
Warnock George

Sixteenth St crosses

197 Weinstein Morris
198 Gary G D & M E grocers
Gary Mary J Mrs
Burke William J
200 Schwarz Philip
Evarts Leslie H
Marshall James W
204 Delaney Walter E
Jamieson William C
206 Shannon George T
Willsey Merritt
213 Hanna Samuel M
Sweeney James
214 Donovan J Walter
Etue William J
215 Richolson Israel
216 Young John N
217 Byrne Margaret C
Clennan Mary Mrs nurse
Keyes John K
Tymeson John A

Lavin Ct begins

218 Nitz Frank

Seventeenth St begins

225 O'Sullivan Anna Mrs
Cahill Walter J
000 Jacobs Charles garage and confectioner
226 Laurent John
Rupp Peter
228 Connors Raymond
Austin Albert
Perrault Theodore
234 Perrault Joseph

Eighteenth St ends

237 Page Alonso C
Johnston Chester C
239 Connelly William A
Crummy James H
Waters Julia F dressmaker
241 Strecker Edward
243 Sleicher William N
260 Owens Thomas E variety

Nineteenth St crosses

267 McCarthy Robert W
000 Wood Willis H

Burdett Av begins

272 Tau Omega Fraternity
274 Nichols Scott D
275 Byrne Marguerite
Walker Edward M
278 Abbott Ira W
280 Reynolds Robert D
282 Sims Chester G
284 Wilcox Herbert R
286 Kober Edward J
290 De Long Clarence A
292 Lord Chester J spring water
294 Gabriels Alexander E
Sheedy James J
296 Danaher Edward F
298 Lord Chester J
300 Miller George I

Twenty-fourth St crosses

000 Koehler John

Reid Av crosses

Woodrow Ct begins

Lee Av crosses

305 Clemente Bros sand
Clemente Orazio
Clemente Salvatore
r Albury Henry
350 Delta Kappa Epsilon Fraternity
407 Coxe Sarah E Mrs
409 Simpson Reid C
410 Hopkins Gordon S
412 School No 18
000 Sycaway Hose Co No 13
000 Wendell Arthur E grocer
450 Hammond Maurice A Rev
000 Memorial M E church

Lake Av crosses

000 Cole George H
550 Peters William E

MtPleasant St crosses

551 Edwards William H Rev
Loun Adelbert H
Strecker Ralph D
552 Film William F
Prout Edward S
553 Sibbald Raymond L
Nagle Harold J

Cooper Av crosses

554 Marsh Susan C Mrs
555 Nichols Mark
556 Acker Benjamin
McKenney Henry J

Hopkins Street

from Mechanic to Warren Av

18 Rogers George
Ashby Laura Mrs
20 Duncan Walter G
Rowley James

Thompson St crosses

House Avenue

from 492 Ninth to Prospect Av

1 Levanway Roscoe W
Sandall Lawrence H
3 McGovern Thomas L
Stewart Samuel
5 Brewer William W
Carroll Elizabeth Mrs
r Georold Charles A
7 Garrett Thomas J
9 Johnson Woodus jr
11 Hulstrom Louis
12 Masterson Peter
13 Bracken Edward
15 Davenport Harold
16 Cleary Patrick J

Howard Street

from Erie to Thompson

2 Fletcher Joseph
7 Varley Laurence

Hudson Street

from 253 Stow Av west

61 Hanley James
63 Hargraves Margaret
64 Guy John

Humiston Avenue

from Oakwood Av near the cemetery east to Brunswick

1 Kirchner Augustus A
2 Ellis John W
3 Wills Charles
Chapin Elam S
Davenport William H
4 Wills Frank
5 Bib George F
Bibb Albert
6 Sullivan Edward J milk
10 Ahearn David

Hutton Street

from the river crossing at 479 River St to Burdett Av

River St crosses

1 Boyajian Karnig
Ryan Michael F
3 Shaw George
Ibbott George
Gross Jennie A Mrs
4 Tracey William H
O'Leary Margaret Mrs
Toomey James H
5 Owens Edward
6 Ryan William H
Holland Katherine Mrs
7 Doyle Mary grocer
Doyle John
Ibbott Jennie
8 Kelly Julia Mrs
Fero Mary Mrs
9 Cavanaugh John J
Face Daniel G
Flint William H
10 Donnelly Lucy Mrs
Cavanaugh John
Conroy John

North First St crosses

12 Fagan Margaret
Kane John H
Fallon John J
14 Earley Elizabeth Mrs
Foy Nellie
Murnane John H
16 Callahan Mary Mrs
Campbell Mary
Neeson Annie F Mrs
18 McCormick Catherine
Benzie Frank L
Finn Anna C

Fifth Av crosses

22 Lumbert Jeremiah
McMahon Jennie
Luby Katherine
28 Cashman Mary A dressmaker
Cashman Catherine
Costello Josephine
McGivern Sarah
30 Troy Marble & Tile Co
Conroy Michael J
Shires Cora B Mrs
Bradt Newell K

Earl St crosses

32 Sheehan John F beverages
Feeney Bridget Mrs
Fuller William A
33 LeLoup Louis E W
Reece Button Hole Machine Co The
Reece Folding Machine Co
Rall Christina Mrs
34 Bostley Tressa A
Sheehan John F
Sullivan Michael jr
35 Campbell Margaret
Casey Hanorah Mrs
Meissner William H
36 Sirtori John grocer
37 Murray Esther Mrs

Sixth Av crosses

43 Molloy & Murray meat mkt
Jerome Julia
Leonard Thomas E

Seventh Av crosses

96 Waters Patrick J
Renaud Joseph

Eighth St crosses

99 Kelley William
101 Finkle Thomas N
Miney William F
Crandall William
103 Goodell Charles H
Wood Charlotte A Mrs

Ninth St crosses

159 Saukisian Garagos
161 Barsam Margaret Mrs
Arakelian Hagop
Argenian Taria Mrs
162 Farrell John J
Sivarjian Nazaret
Koberger Carrie Mrs
163 Camproni Rose Mrs
Bakarian Harry
164 Murray William J
Riegert Jacob jr
Brogan Frank M
165 Khatcharian Edward
167 Hartigan Catharine Mrs grocer
Wagar Freeman D milk
169 Abajian Hagop
Arakelian Peter

Tenth St crosses

177 Vartanian Martin
Tutunjian George
180 Koelmel Augusta Mrs
Casey Annie M

Eleventh St crosses

1101 Chryssanthis George S
Jaffarian Mary Mrs
1103 Hekimian Nacar
Tooghlajian Aram
1105 Abajian John
Topalian Jacob
1107 Colligan John F
Hickey Mary Mrs
1117 LeMay Alphonse
1119 Desjardins Paul
Desjardins Eugenie Mrs dressmaker

Twelfth St crosses

1201 Dougherty George W
Christie Leland G
1203 Bidwell Lyman R
Butler Edward J
1205 Fahl William C
Williams Arthur C
1207 Aram Isaac
Locher Rudolph W Rev
1211 Hanna Edward T

Thirteenth St crosses

1301 McGivern Bridget Mrs
Gates Winthrop C
1303 Bedrosian Nicholas
Ishkanian Jacob
1305 Feehan Bridget
Manning Peter
1306 Santorian Siragin
1307 O'Brien John J

Fourteenth St crosses

1401 Carpenter George P
1407 Waugh Alex F grocer

Fifteenth St crosses

1500 Vacant
1508 Griffin William N jr
1509 Robinson William J
Fitzgerald Michael J
1510 Vacant
r Doyle Thomas H
1511 Baldwin F Elmore
Moran Thomas
1514 Humbert King E

Sixteenth St crosses

1600 Ratigan Ellen Mrs
Beaulieu Henry
0000 School No. 17
1602 Daly Margaret A
Halligan Richard B
1604 Alwaise Frederick V
Killeen Edward F
1606 Troy Roofing & Heater Co
Derby Peter
Cummings Martin J
1608 Wager Eugene M
Odell Herbert J
1610 Joseph Louis
Carrol Joseph F
1614 Duffy Frederick H
Mahoney Anna Mrs

Seventeenth St ends

Ida Street

from 265 First east across Sixth Av

First St crosses

Second St crosses

22 Carroll John
DeLee William P
35 Vacant
37 Sherry John F
McCormick John J
38 Ormsby John A
39 McGrath Delia Mrs
Christian Alfred J
40 Walsh William
Clifford William A
41 Ferris Philot grocer
42 Bushwinger Joseph
Weston James J
43 Dinon Edward T
Rapp Conrad jr

Franklin St crosses

44 Judge John J mason
Flanigan Patrick
45 Schumaker John
Lawton George S
46 Donnelly William H
Will Louis H
47 Lawton George S auto repr
Will George E garage
48 Foy Martin
Dwyer Stephen J
49 Mals James
O'Connor Catherine Mrs
50 Caseu Phillip J
Kennedy Edward A
52 Vacant

Third St crosses

56 Conroy Thomas
Egan Mary Mrs
58 Martin William
60 Cox Christina Mrs
Kelley Michael J
62 Devane Timothy A
Murphy Bridget M Mrs
63 Wylie Clarence D
Myers Joseph
64 Conway Margaret Mrs
Ruff Frank J

Church St crosses

66 Leathem Mary A Mrs
O'Keefe William
68 Hasslinger Anna M Mrs
Ryan Emma C Mrs
69 Kolk Louis E
Ryan Ellen Mrs
72 same as 345 Fourth

Fourth St crosses

77 Soden John
Graham Thomas J
79 Sheedy James M
80 Burke John J
Fitzsimmons William G
81 Newton Charles A
Poimber Thomas F
Arakelian Joseph
Walter John
82 Fitzsimmons James W
Gackenheimer Dorothy Mrs
83 Hughes Margaret Mrs
Olmstead William F
84 Naughton John J

William St crosses

85 Delaney Mary Mrs
Broderick Lawrence H
86 Fitzsimmons Patrick J sand
Mager Bridget Mrs
87 Conway John J
O'Connor Jeremiah T
88 Nicholas Frank
Zink August J
90 Shaughnessy Thomas J
91 Phoenix William E
92 Ross Archibald H painter
Stresser Minnie Mrs
Slavin Patrick F
Scully Julia
93 O'Brien Frank C
Brennan Mary Mrs
94 Fitzsimmons Mary V Mrs
95 Bracken Johanna F Mrs

Fifth Av crosses

96 Ambuhl Robert
98 Daley Bridget Mrs
Osterhout John C
99 Flanigan Patrick M
Michlowska John
100 Bateman Edward
Sweeney E Wilfrid
101 Gordinier Howard G
Will Susie Mrs
102 Broderick Thomas R
Dillon James F
104 Pillsworth John J
105 Miller Julius

Alley St crosses

107 Flynn John
Neibuhr James
109 Brock Philip
Belton Peter
Murphy Bernard J
Brewer Rose
Bulter Mary Mrs
110 Horan Helen Mrs
Ryan John A
111 Butler Delia Mrs
Lynch Mary A R Mrs
112 Grogan Mary A Mrs
O'Malley Julia A Mrs
113 Oathout Thomas J
Cain Thomas H
114 Guy Ellen B
Jeffs George
115 Connors Dennis
Moylan Anna
116 Reggione Gennaro
Reggione Pasquale

Sixth Av crosses

118 Gerger John
Kehn William J
128 Carey Jeremiah E
O'Brien Dennis J
Vielkind Frederick A
147 Jurack Antone
Kestner Margaret Mrs

Ida Place

from 353 to 361 Congress

1 Crannell Mary E Mrs
Mullen Bridget
2 Daniel Rocco
Comiskey Mary Mrs
3 Gormly Amy Mrs
Gillie Albert J
4 Baumell Louis A
Halligan Mary E Mrs
5 Gailey William W
Kirby Margaret

Ingalls Avenue

from President to Oakwood Av crossing at 729 River

President St crosses

1 Kongsted Petrea Mrs
2 Jordan Christopher
Tasey Joseph H
3 Kelly John J
Moore Charlotte K

Drouin St begins

4 Kelly George S
Walters Henry F
5 Teal William
Gibbons Martin M
6 Wanmer George B jr
Henderson Rae Mrs

River St crosses

Fifth Av ends

25 Adams George L variety
27 Hickey Michael F
29 O'Mara Josephine Mrs
Kilmer Edith

Sixth Av crosses

40 Degnan Catherine Mrs
Rourke Michael J
41 Dolphin Hannah C Mrs
Gentes Joseph
McShane Katherine
43 Chambers Margaret Mrs
Kane Mary E
Haber George
44 Keller Baking Co Inc
45 Vacant

47 Bestle Frederick W
McGrath John E
48 Doran Mary Mrs
Moore Timothy J
Traver Thomas
Seventh Av crosses
49 Connors Patrick J beverages
50 Sure Luck Garage & Storage Co
51 DuBeau Alphonse
Courtney James F
53 Snyder William
Will Adam W
55 Coonradt Russell E
Griffin Cora Mrs
57 Decker Fannie Mrs
Sherman William P
59 Decker George A
Westfall Claude
60 Frasier Mary Mrs
MacGregor Mark
61 Flaherty Elizabeth
Lewis Clarence H
62 McKinney Joseph
Murphy George N
63 Keefe Arthur L grocer
Le May Wilfred
Orr St begins
64 Fennell Frank J
Weingartner George A
65 Clancy Mary Mrs
Ward John H
66 Gageway Charles W
Mickel Irving
67 Need William H
Dwyer James
68 Bonesteel Elroy S
Burns George W
69 Comeau Arthur J
Rogers Emma J Mrs
71 Clancy Edward P
Moran Robert
B & M R R crosses
Eighth St crosses
84 Whinnery Matthew jr
85 Darby Edward T
86 Vacant
Ninth St crosses
96 Chambers William
Ramroth Charles
98 Downey George
Kitley Elizabeth Mrs
Oakwood Av crosses
Tenth St crosses
Eleventh St crosses
99 Dorfner John
100 Clifford Rose Mrs
MacPherson James

Institute Avenue
from 707 Broadway above Seventh Av to 709 Fulton
2 Shamalian Kallosed
4 Vacant
Broadway crosses
41 Hamil John
Morrison William H
43 Peterson Henry A
44 Larin John B
Greisbach Charles

Irving Place
from 139 to 149 Second
1 French George L
Monroe Frank W
2 Mahoney Frederick M
3 Philip Laura J
4 Saunders John S
5 Cooper Ella H Mrs
6 McConvery Mary Mrs

Jackson Street
from N Y C R R to Fourth
00 United Waste Mfg Co cotton and wool merino shoddies
50 Roman Joseph
Stosciok Andrew
First St crosses
104 LeFebvre Alfred C
Mochon Mary Mrs
106 Seguin Ray
r Madik Mary Mrs
Olejnik Piotr
Smith Elisabeth Mrs
107 Hanley Parker L
Whalen Agnes Mrs
109 Holoduck Demetrio grocer
Rymarchak Michael
111 Menitsky John
Ronowsky Anthony
r Hobitsky Metro
McCloskey Andrew
150 Hopkins John
Murrow Mary E Mrs
151 Riel Alphonse
Riel Alexander L
Spratt Michael
r Paucus John
Richard John
Romaskey Louis
Lucaski John
Second St Alley crosses
152 Doherty Daniel J
Rogers William
153 Caffrey Richard
Hennessey James H
Second St crosses
211 Richard John meat market
250 Burns Honora Mrs
Franklin St crosses
251 Fogarty James J
Donovan James
253 Carey Margaret Mrs
254 O'Sullivan John variety
305 Purcell William W
Third St crosses
000 St Joseph's R C Church
Fourth St crosses

Jackson Place
from River east to 61 Washington
1 Weisbrod Joseph A
2 Connery John
Garland Alice Mrs
3 Henry Lillian I Mrs
Gauney William H
4 Sweeney Martha Mrs
Barrett John C
5 Boland Edward J
Kennedy Thomas E

Jacob Street
from the river east crossing at 431 River st to Burdett av
River St crosses
307 Everingham Richard E machinist
311 Barringer Reta Mrs
Hayner Libbie Mrs
313 Howard Frank
Nash Helen Mrs
Ney Charles H
Vartigan Richard barber
King St crosses
Fifth Av crosses
503 Edwards Thelma B Mrs
Sherman Catharine Mrs
Wagar Frank A
509 Star Cleaners & Dyers tailors
Hillman William F
Keenan Margaret Mrs
510 Troy Pie Shop
Pepeski Edward E
Smith Grace Mrs
511 Troy Dairy Co
Walsh Bros milk dealers
O'Brien Mary
Williams Frank
512 LaPort Aaron E Express
LaPort Mary Mrs
Wilson William
513 Great Atlantic & Pacific Tea Co
Cronin Charles
Walsh Charles E
515 Meher Clarinda Mrs cigars
McGee Matthew
Cronin John H
Earl St crosses
551 Hardman Thomas auto supplies
552 Rupsis Anthony beverages
Vumbacio Joseph
553 Hull Emma Mrs
555 Vacant
556 Speciale Salvatore & Son fruit
Marlott Minnie Mrs
Speciale Salvatore
Speciale Gus
Koenig Herman J
557 Vacant
559 Conklin Mary Mrs nurse
Murnaghan James E
560 Connell Thomas F meat mkt
Hale Charles D
561 Kahl Charles A druggist
563 Graffunder Albert T baker
564 Jaffarian Bros grocers
Brown Grace Mrs
565 Miller Joseph W contractor
Graffunder Albert T
Donnelly Annie M Mrs
567 Scully Peter J beverages
Sixth Av and B & M R R crosses
600 Vacant store
McGuire Helen Mrs
601 Cozzillo Jennie Mrs grocer
Proctor Grace R
602 Loudon William
604 Phillips Edward L
Armstrong Charles
605 Zoorigian Bedros dry goods
Cozzillo Domenick
Cozzillo Jennie Mrs
607 DeLucia Antonio
Passaretti Zaccari
608 Partanen Tobias
Fletcher Ernest D
609 Vosburgh Leslie A
Palmer Grace Mrs
610 Mower Charles A beverages
611 Schultz Augustus
Laport Aaron
613 Sahagian Jacob shoe repairer
615 Kasanjian Kapriel tailor
Seventh Av crosses
700 Tamamian John grocer
701 Murphy Mary B
Hogden Lena Mrs
702 Tamamian Oscar
706 Vacant store
708 Hill Fabian
Hull Isabella Mrs
Oliver Elizabeth B dressmkr
709 De Lucia Antonio shoe repr
McGrath John
Garrigan Michael F
Harrison Pl crosses
751 Brown Menzol R
Walker Louis E
Swan Sheldon C
752 Leavenwell James
Quinn Daniel
754 Robbins Emma N Mrs
Kelly Henry C
756 Campbell James F
Gallagher Albina
758 Lindsay Emma J Mrs
Mills Florence Mrs
Dippold John L
Eighth St crosses
805 Hayes Caroline Ada
Hartley John H
806 Kirby Mary E
808 LaFeber Catherine Mrs
Kolaian Minas H
809 Nye Frederick
811 Hoar Mary Mrs
Holmes John P jr
r Geiser Joseph
817 Freeman Clarence B
Freeman Allen
LaPrise Henry
Ninth St crosses
902 Chapman George
Hajian Charles
908 Bezjian Jacob H
Murray Robert P
909 Cronk Joseph
Streever George A

910 Doran Arthur J
LaValley Ernest A
911 Bennett George E
Woodworth Amanda Mrs
914 Caldwell William P
916 Bennett Thomas F
Ratz William C
919 Sahagian Mihran grocer
Arakelian George
Belemjian George
Tenth St crosses
1002 Sahagian Mihran
1004 Lane George F
Bailey Violet Mrs
Cooper Helena W Mrs
Howland Blanche
Palmer Mary L Mrs
1007 Drohan Mary A Mrs
1009 Johnson John M
1010 Murphy Catherine
Eleventh St crosses
1103 Dacy James
McNamara George H
1107 Peterson William D
1109 French Asa T
Twelfth St crosses
1211 Burton William H
Caldwell Joseph
1213 Forman Wells W
Forman Hattie Mrs
1216 Dunn Terrence J
Breen Viola Mrs
1219 Crisp Charles
Kafka Charles A
1220 Bunce Fred
Thirteenth St crosses
1300 Wiley John F
Wyman Emma E Mrs
1301 Martin Schuyler McC physician
1307 McClure Willard M
Reece Richard
1310 Pettit Arthur R
Roe Earl S
Fourteenth St crosses
Fifteenth St crosses
1501 Ellenwood James L Rev
Manogue Mary Mrs
1503 Freeman John
1510 Moston Embury
Vosburgh John E
1512 Fielding William
Whitehurst Alfred
1514 Grayson Charles
1516 Bode Francis X
Sixteenth St crosses
1600 Kimball Burr W
1602 Hall Anna S
Chandler William E
Wilkie Frederick C
1604 Connell Thomas F
Little Samuel J
Little Lotta A Mrs

Jay Street
from the river crossing at 591 River St to Seventh Av
River St crosses
8 Burns Catharine A Mrs
Conroy Thomas
Leckomby Nora Mrs
North First St crosses
0 School 3
Fifth Av crosses
69 Fogarty John J
Fogarty Michael E
Bailey Henry O
Bancaldo Domenico
Blair Arthur J
Patrick Charles L
70 Talbot John J
Mahoney Albert
Earl St crosses
71 Cramer Charles P
Finnen Peter F
Nelson Rose E
Mitchell James
Rooney Joseph
Bestle John G
72 Conway Mary A
McChesney David
Qualey John W
74 Cashman Margaret F Mrs
Redmond William H
75 Martin Anna Mrs
Matusie Louis A
Durkin Andrew
76 Culkin Margaret B Mrs
Taggart Charlotte Mrs
Hanaway Michael J
Walsh Elizabeth M
77 Mitchell Walter
Leggett John E
Olmstead William J
79 McPartland Clarence
VanKeuren James F
Wolcott Frances Mrs
80 Turley Margaret
Hayner Marcia
Burke Margaret Mrs
Devlin Lavina S
81 Crosby Myles J
Manske Emil J
Schnell Emma Mrs
Sixth Av crosses

Jefferson Street
from 238 First to Hill
First St crosses
25 Keyes Michael J beverages
Corps George
27 Warensky Andrew W
Mahar Johanna Mrs
29 Quinan Edward
Quinan John H
31 Donahue Elizabeth Mrs
Delaney John P
33 De Celle Josephine Mrs
Costigan Michael J
34 Brady Walter E
Mantha Hilda Mrs
35 McNamara Martin J
Quinn Andrew J
36 Russell David
Lawrence George
Second St Alley crosses
38 Ormsby Joseph
Tobin Elizabeth F Mrs
40 Vacant
Second St crosses
54 Totten Charles H
56 Reilay Harry B
Walsh John J
Franklin St crosses
58 Curry Catherine
Kraus Edward
60 Kane Patrick J
McEnery Nellie Mrs
McLoughlin Hugh J
62 McGrath Patrick J
Disch Margaret
64 Wiegand Mary Mrs
Carroll Thomas
66 Thomas John A
68 Lyons Mary Mrs
Hepp John P
70 McCarthy William P grocer
Guerin Catherine Mrs
Third St crosses
00 Kennedy James J monumental works
00 StLawrence Hall
74 St Lawrence School
StLawrence's R C Church
83 Bickane Mary Mrs
Boland Mary B Mrs
Walsh Bridget
Graham Michael
Church St crosses
90 Leary John J
Toole Margaret L
Volk Wilhelmina Mrs
94 McCormick Edward F
McBride Francis J
Noonan Michael J
Fourth St crosses
97 Moriarty Thomas J
William St crosses
102 Campbell Edward A
Ruff Mary F Mrs
108 Whelan D J Estate bottlers
Fifth Av crosses
113 Keorkian Stephen shoe repr
Sullivan Catherine Mrs
114 Dillon Michael
Mackey Ellen Mrs
115 StOnge Stephen F
Stanley Maria Mrs
116 Hickey Daniel J jr
Shackett John
117 Bowe Mary Mrs
Vielkind Mary Mrs
118 McInerney Joseph M
McKinney Edward W
119 Devine Anna
Foley Michael L
120 Fengler Albert J
LeRoy Matilda Mrs
121 Phillips Clifford A
122 Hunt Martin J
Lasher Clara Mrs
Sage Catherine P Mrs
123 Kelly Mary Mrs nurse
Schleder John
130 Conroy Michael S
Hill St crosses
Sixth Av crosses

Jesse Court
from 655 Pawling Av north to Morrison Av
28 Clickner William T
00 Carpenter Rose E Mrs

Kane Avenue
from 39 Thirteenth to 1407 Fifteenth
2 Banage Peter J
Honsinger William
Fourteenth St crosses
Fifteenth St crosses

Kelly Street
from 729 Burden Av to Cross
1 Teleskie John
3 Kusky Frank
4 Sims Charles
5 Derkosky Stephen
Paciorkowski Joseph
7 Jubick John

Kemp Avenue
from Mountain View Av west, Brunswick
0 Nielsen Nels P

King Street
from 388 to 452 River
River St crosses
2 Barrage Peter J
3 Vacant store
5 King Street Malt Products Supply Co
6 Weinstein Bros cloaks and suits
7 Gemmill Co The sporting goods
8 Hoffmeister Charles
Troy Music Shop
9 Crowley Alonso J real estate
Prout George H printer
10 Strauss Millinery
11 Rosen Morris shoes
12 Crown Millinery Co
13 Rosen Morris
14 Jonas Harry W
Jonas Millinery
15 Tigar Jacob pawnbroker
Tigar Jacob
Trojan Radio Laboratory The

15A Buckley James
16 Boston Sample Shoe Store
Smuckler & Son shoes
17 Ham Margaret F milliner
Goodwin Music publishers
Koninsky Music Co
Koninsky Orchestra
Koninsky Mary Mrs
18 Queen's Meat Market
19 Aveniere Marguerite hairdresser
20 Stark's Baby Shop

Laundry Place

21-29 Salvation Army Temple
Edelstein Rebecca Mrs ladies' furnishings
24 King Theatre
25 Clinnick William J
Shadick Bertha
26 Lottridge Albert G
Peters Theodore E
27 Grand Union Tea Co
28-34 Goodkind Co Inc The dry goods
28 Alarie Frank C
Edmund's Thomas H
31 Trojan Loan Co pawn brokers
Goldstein Michael
Wood Evander
Wood Belle Mrs
33 Zeibert Samuel shoes
34 Hebert Alphonse N
Wilkes Frances E Mrs
35 Daniels Samuel baker
38 Martin Louis W upholsterer
40 Noonan Mary A Est ladies' furnishings
42 Wood Belle Mrs confectioner
43 Schreier Albert meatmarket
Hansen Anna M
44 Oneida County Creameries Co
45 Adoff Louis shoes
Vincent Victor
46 United Roofing Co
Keays James P barber
48 Robinson Sayles C druggist
50 Duchaineau Rosalie Mrs
Marois Joseph L
51 Kennedy James J furniture
52 Bakerian Bros grocers
Forest Adeline Mrs dressmkr
Kenyon Charlotte M Mrs
53 Stark Joseph F dry goods
Sharp William M
Vaughan Della Mrs
56 Ross Stores Inc The
66 McCarthy Anna Mrs
Viall Harry B
68 Cooper Louis H & Sons shoes
70 Glenwood Co creamery
72 Hubert Eugene
Arabian George H photographer
74 Woolf Benjamin tailor
76 Hyman Israel L barber
Walsh Michael Mrs boarding house
78 Watson Albert J news dealer
80 Watson Albert J men's furnishings

Jacob St crosses

82 Gates Frank grocer
Cunneen Lyal Mrs
Kelley James H bicycles
Maguire Howard H
Warnock James A
84 Prout Harry
Whitney Charles W
86 Condon John W upholsterer
Higgins Daniel F
Morin George
Pitcher William D
88 Lee Pierce
90 McManus Henry
92 Horton Altie Mrs
Ledoux Edward J
Woolf Benjamin
94 Gordon Samuel pawnbroker
r Mumm Alfred J
Balfoort John A
96 Kennedy James J furniture
98 Grace John W
Banker William
Mooney Daniel
Mooney Josephine Mrs
100 Bell Robert
Conway Rose Mrs
Sunday James
102 Landry Joseph
104 Sennett Alice Mrs
Edmans Cora E
106 Meyer Lawrence D
Place Sanford
Snook Edward D
108 Baxter Dennis
Carroll Helen M Mrs
110 Lennen Jennie Mrs
Keefe Margaret Mrs
112 Bryce Margaret
Keene Ada Mrs

River St crosses

Kinloch Avenue

from 319 Spring Av north to Vista Av

Spring Av crosses

1 Cunning John Q
2 Dooley Patrick
3 Hutchinson Granville
3A Schilling John H
4 Powell T J
5 Mayer Urban
Rechner Edward
Diehl Augustus W
6 Beebe John E
7 Ryan Patrick J

Fales Ct crosses

8 Hanlon Dennis J
9 McCauley Alice
10 Lafferty Edward A
Hope Leo R
12 Snover David H
14 Koch William
Mickle Frank T
15 Miller Carl W
Ryan Thomas W
18 Miller Anna Mrs
19 Gabauer William
20 Diehl Chester H
21 Becker John Z contractor
Vandenberg Louisa Mrs
24 Rivers Margaret Mrs
25 Dedicoat Edward H
31 Harte John J

Vista Av crosses

Kinney Street

from Spring Av south to Gurley Av

1 Joyce Frank E

Lake Avenue

across Hoosick at Memorial M E Church south to Brunswick Rd

2 Hopkins John
3 McChesney H Bosworth
Vincent Romain
4 Cirillo Abele
5 Sheffer Roscoe M
Campbell Perry M
7 VanPatten John G L
8 Aird John
9 Richard Wade H

Warren Av crosses

12 DeFreest Alida J
Coons Ora
13 Adams Imogene
Farber Nicholas G
15 Hogben Walter U
Reece William
19 Dutcher David L
Russell Howard C
21 Crooks Smith H
Woodcock Charles H
22 Pike William G
23 Holzhauer Elizabeth Mrs
26 Darby Alexander L
40 Mohan Lawrence H
42 Houston David W
44 Farnum Thomas C
Day George W
45 Howe John
Howe Arthur V
Boehm Alexander E
46 MacLaughlin William F
Hannon Raymond J
54 Chambers Howard

Tibbits Av ends

00 Kelly Virginia

Euclid Av begins

00 Kimmey David E
00 Bills Hiram E

Rankin Av begins

00 Headquarters Troop G State Troopers
00 Lawless Warren G
0 Kaye Duncan B
Shrauder Frank
0 Duffy Jennie Mrs
Conway Mary G Mrs
Ford Percy C
0 Ryan James F
Krug George H
0 Taylor David B
0 Howell John E
0 Perkins Harry R
0 Feathers Burton W

Lewis St begins

0 Stark Burr W

Taylor Court begins

0 Potter Arthur B
0 Tobey E Franklin
0 Rich F Howard
0 Hirshberg Samuel P
0 Kelley Virginia
0 Schneider Herman C
Collard Harry
0 Korshan John A

Putnam St begins

0 Weinstein Isadore J
0 Vacant

Marshland Av begins

0 Sutliff Edward J
0 Broderick Edward A
0 Greeley Stephen A Rev
Dewar James P
0 Vacant
0 Galligan Joseph E
0 Rawley Patrick J
0 Wolff John
0 Phillips John A
0 Gallagher Thomas
0 Duke Thomas milk

Lakewood Place

from 80 Belle Av to Sycamore Pl

0 Buckley John F
0 Wilson Franklin H jr
0 Evers John J
33 Lee Stanton P
0 Swenson Otto J

Seymour Ct begins

0 Coleman Walter C
3 Polk William F
1 Healy Leo T
Gilcoyne Thomas G

Pine Woods Av crosses

32 O'Brien Miles J

Lansing Avenue

from 16 Walker Av to 125 Maple Av

3 Cramer Charles E
Morris Charles W
4 Huntley Bros market
5 O'Neil Michael R
Fairweather Alexander
6 MacPherson J William
7 Jones John S
9 Webb Minnie W Mrs
10 Austin Orrie R
Wilder John M
12 Roe Caroline E Mrs
13 Caplin Irving J
15 Peters Patrick
16 Griffiths George H
Linn George A
17 Utz Peter
18 Gormly Norval N
19 DeLee John E
Otis Edward C
21 Potts James H
22 Hennessey Marion Mrs

23 Mulligan Catherine Mrs
24 Dalton Alfred
26 Caven James

Larch Avenue

from 15 Collins Av to 84 Pine Woods Av

1 Slaymaker Henry M
Isenbergh Nellie D Mrs
2 Hislop James
3 Berg Barney
Prentiss Charles A
4 Holley Fred S
Packard Robert C
Thompson I Grant Mrs
5 Cox Mary F
Wilker John F jr
6 Kur Harry
Noller William
7 Helser Ernst
Kraus Rose Mrs
8 Cahill Mary Mrs
Zeiser John J
Zeiser Ralph F
9 Mesnig George L
10 Barnes Kathryn R
Shoor Michael
Thomas E Milton
11 Thompson Donald B
12 Pike S Morris
MacArthur Charles A

Laundry Place

from 451 Federal to King

3 Kane Thomas
Phoenix Leo
7 Federal Garage
Gleason Lewis E G automobiles

Lavin Court

from 217 Hoosick

00 Vaughan Ernest
38 Boland Constance
40 Roth George B
Tamm Robert R
42 Dandeneau Rose
00 Cleary Richard F
Ryan Edward W
46 Philpott George C
Philpott George H
00 Vacant
55 Jones Richard
00 Vacant
00 Vacant

Lee Avenue

from Hoosick opp Manchester Av

Sycaway

2 Dill William P
Seaman Stanley A
4 Ellmaker George A
6 Coonley Howard W
Crooks Smythe H
8 Cady Arthur J
14 Harper John
Taplin John Mrs

Warren Av crosses

17 Gregory William B
Haber Edward
18 Hull Carrie E Mrs
Hull George N
19 Powers William
Washburn William H Mrs
20 Maus Elizabeth Mrs
Breithaupt Ezra D
21 Nugent Harry B
Kosters Werner J
23 Lucey Joseph M
Ross Emma D

Levi Avenue

from Annie to Berkley

Annie St crosses

00 O'Donnell John F
00 Miller Herman

Albert St crosses

Lewis St

from Lake Av near Hoosick

0 Stacy William E
0 Smith Marie B Mrs
0 Vacant
0 Douglas Eugene L W
0 Bellamy Ralph E

Lexington Avenue

from Campbell's Av south of Spring Av

84 Mahar Richard J
86 Backhaus Katherine Mrs
88 Reidenpach William J
90 Flubacher William
94 Hart John A
Allen James H
98 Quell Henry A
100 Brady Luke M jr
101 Cramer Lena Mrs

Liberty Street

from the river east, crossing at 63 River st to Havermans av

0 Amalgamated Gum Co

Front St crosses

River St crosses

0 School No 9
6 Connors Elizabeth Mrs
Smith Anastasia
8 Kienhoefer Theresa J
Kuenhoefer Frank L
Slavin Elizabeth Mrs
10 Jerske Abraham

First St Alley crosses

First St crosses

Second St Alley crosses

152 King Edwin Arthur
154 O'Brien Timothy F
O'Brien Agnes L
Page Charles W

Second St crosses

207 Murphy Catherine A
Broderick Patrick J
208 Poland Anna J Mrs
209 Dugan Edward V
Moore Grace nurse
210 Cooper James A
O'Brien Michael F
Magill William R
249 Mann Ralph
Rosen Abraham L
Saperstein David
250 Koch Carl
Lansing George A
251 Vacant

Franklin St crosses

253 Heagany Jane A Mrs
Mack Michael J
261 Phipps Mary E

Third St crosses

307 Baumback Harry L
Rivage Andrew H
Milliman Morris J
000 Hayes Helen
Gilligan Helen E Mrs
Mulvihill John J
310 Hudson River Motor Vehicle Co garage
000 Halton Charlotte Mrs
O'Connell Mary A Mrs
Keenan Thomas F

Franklin Pl begins

Church St crosses

000 Liberty St Presbyterian Ch
33 Bedard William J
O'Neill Mary Mrs
Robertson Anna
35 Pillsworth Robert E A
Killeen Margaret
Patetta Saverio

Fourth St crosses

Hill St crosses

William St crosses

00 Liberty Garage

Fifth Av crosses

Sixth Av crosses

16 Murphy Margaret
Smith Mary A Mrs

St Mary's Av begins

14 Hennessey William E
Hennessey Daniel J
12 Gabriel Arthur
Visk Florence Mrs
Montello Cesare
Cantanci Frank
10 Judge Frank T
Mathusa Anna K Mrs

Liberty Square

at junc of Liberty, Fourth and Hill

Lincoln Avenue

from 528 Fourth to Delaware Av Fourth St crosses

1 Carey William
Smith Nora Mrs
2 Abbott Thomas J
3 Carman John S
Carman John F
4 Carman Simon P
5 VanValkenburg Addison
Burke Patrick
6 Abbott Mary Mrs
7 Gauney Celestine
Jordan Raymond
8 Gilmartin Mary Mrs

Willow St crosses

57 Dinon Frank
Minahan Bertha Mrs

Hudson St crosses

63 Matthews Ida F nurse
Wade Thomas
64 Abbott Patrick
208 Wade William
209 Weiss Bankras
Abel John
65 Dolan Anna F Mrs
Gunther Andrew B
69 Dooley Frances A music tchr
Dooley Bernard T
210 Mahoney John
66 Cronin Margaret Mrs
211 Guaney Joseph
68 Hart Peter P
212 Dooley Affie
Maloney Frank
Quigley James
213 Dickson John F
McGrath Alexander
70 Dooley Catherine Mrs
214 Carroll Michael E
Hanlon Walter S
71 Tobin Martin J
215 Batters Robert jr
James Leo
72 Bowman George
217 Grogan John J
74 Wood John T
218 Behan Maurice F
Hennigan Martin J
219 Brown William F
Beierwalter Andrew jr
220 McCann Charles J
McTigue Martin
221 Donnelly Edward M

Francis St crosses

76 Culhane John
O'Neil John
222 Dunbar Samuel
O'Neil Frank J
78 Maloney Mary Mrs
McTiernan Bessie Mrs
223 Hannigan Nora Mrs
McDonald Richard
79 Cardanay Charles J
Whitney Charles J
224 Cronin Bridget T Mrs grocer
82 White John H
Bradley Eugene
225 Palmer Edward J
Dickson Michael
83 Gransky Anthony
226 Palmer Mary
Palmer William F
85 Geddis Benjamin H
227 Dalton Daniel
86 McLaughlin Margaret

228 Goetz John
87 Gleason John
231 Culhane John
232 Jubick Michael
234 Cronin Edward
235 Turner Joseph
236 Millington Thomas J
Millington Joseph
238 Turner Isaiah A
Turner George I
240 Robinson David

Montgomery St crosses

259 Gunther William
267 Rourke William Flynn

Cherry St ends

256 Robinson John
264 Hennessey Philip

Stanton St begins

274 Lucaski Joseph
286 Cosgrove William

Delaware Av crosses

Linden Avenue

from 10 Pawling Av to Spring Av

1 Blackwood W Cordwell
Blackwood Mary Mrs
Rhodes Carrie Mrs
2 Horsfall William D
Xander Arthur E
3 Free Mary E Mrs
4 Clarkson William H
Hughes Eleanor Mrs
Simons J Henry
5 Shannon Carrie Mrs
Benson Henry G
8 Green Matthew R
Simpson Carrie E Mrs
9 Benson E Grant
Crawford Ernest S
11 Ryan Mary Mrs
Athos Harry
16 Hazenburg Peter
18 Zeh Robert L
22 Nold Albert
Braskowitz August
Thoma Stephen
00 Marshall Sanitarium
Patterson Christopher J
00 Standard Spring Water Co
Prediger John
Prediger Henry

Lindenwood Court

from 34 Sausse north

1 Hamill William S
2 Collins Frank M

Locust Street

from High to Cliff

81 McGivern William
85 Tyrrell Mary

Locust Avenue

from 262 Pawling Av to Spring Av
Pawling Av crosses

1 Shoor Benjamin J
2 Rosenthal Jacob C
3 Stillman Chester H
4 Judge John P
5 Brown Stephen J
6 Bergmann Charles
7 Swinnerton Guy F
8 Maxwell Thomas F
10 Ryan Malachi T
11 Cowee James C
12 Hansmann John
13 Chapman Mary E Mrs
Mott Edgar W
14 Knowlson Mary E
Upham James F
16 Walrath Martin H
17 Hare George L
18 Hagen William
Hagen Rachel
20 Buell Frederick F
Buell Annie Hagan music tchr
21 Pattison Edward A
22 Wilbur Sarah A Mrs
23 Clark James W

Alder Av ends

25 Plum David B
27 Norton Frank E
28 Stone Charles A
31 O'Brien Ambrose J
32 Houston Livingston W

Spring Av crosses

Luther Street

from Levi Av across Winter to N Greenbush line

Levi Av crosses

Hamilton St crosses

Winter St crosses

0 Dolan Peter J

McChesney Court

crossing northern end of Fonda Av

5 Smith Charles F

Fonda Av ends

9 Baylis William E
Giles William J
10 Edmunds Charles
11 Post Morgan S Rev
12 McGarrahan John P
13 Torossian Olpis
Hoyt Thomas M

Madison Street

from the river to Fifth Av

River St crosses

7 Boutwell Milling & Grain Co
46 Madison St station
48 Darby Edward truckman

First St Alley crosses

First St crosses

101 Rooney Annie Mrs
103 Gratton Frederick R
Hermance George R
105 Burke Thomas F
Ostropsky Stephen
107 Feehan William
Dwyer William J
109 Mitchell Ellen Mrs
Cox Terrence F
111 Guertin Arthur J
Kane John J
139 Sansoucy Arthur blacksmith
147 Bounds Jane L Mrs
Connell Thomas
149 Gaudreau Henri
Rice Mary H Mrs

Second St Alley crosses

151 Hoffman Anthony
Dwyer James J
153 Peters William
Murray John J

Second St crosses

245 Nolan Frank J
247 Roberts John L
Waters James F
249 Donnegan Elizabeth Mrs
Gregware John

Franklin St crosses

250 Vacant
251 Carney John F
Ryan Margaret Mrs
253 Canary Thomas
Daley Margaret Mrs
260 McGraw Patrick
Whalen Matthew

Third St crosses

308 Leahy Dennis
309 Leahy Bros garage
310 Honan Josephine
Guskelly Mary
312 Palmer Margaret E Mrs
Hartnett Daniel J

Fourth St crosses

448 Dillon Mary Mrs
Mullen Patrick J
449 Landrigan Johanna Mrs
Landrigan Thomas
Donnelly John

449A Bond Patrick J
Dillon James
450 Powers Thomas J
Wolfe Madeleine
451 Conroy Catharine Mrs
Madden John

William St crosses

453 McMahon Catherine Mrs
455 Leahy Joseph
457 Cooney Margaret Mrs
Raleigh Michael
Hobbins Michael jr
459 Curley Mary H dressmaker
McDermott Thomas

Fifth Av crosses

Madison Place

from 929 Fifth Av to Canal Av

1 Jandritz Rudolph
Maloney Richard
Millington George
2 Murray John
Brehm Rose
3 Maloney Edward J
4 Cahill James
Donovan William
Roullier Alfred J
5 Brooks William
Lavigne George
6 Lavigne George S
Tobin Martin
Yacevich Peter
7 Corrigan Joseph
Lavigne Edward
Silk William

Malden Lane

from 405 Grand to 462 Federal

5 Phoenix Frank L carpenter

Main Street

from 579 First to the R R

00 Burden Iron Co

Manchester Avenue

from Hoosick above Burdett Av Sycaway

1 Coleman Mabel Mrs
Faille Frances Mrs
2 Dallaird Walter J
Wilkes Winfield
3 Abbott Emma M
Lord Frank J
4 Tschumi George
Abbott Ralph D
Dobrieshire Edward
5 White Harvey L
Fonda Phoebe
6 Craver J Sylvester
Whitney George H
7 Skaarup Nelson
Herrick Edward A
8 DeFriest Walter S
Ingalls Charles H jr
9 Trombley Alfred
McKinney Edward R
10 Danaher James J
DuBois James W

Mann Avenue

from 644 Fourth east to Delaware Av

Willow St crosses

65 Dunbar Clarence
Hope Edward
64 Clark Christopher
Doocey John J
63 Daley Daniel
62 Kennedy Michael
42 Rubel Julius
Smith John
40 Kuzio Charles
Sontheimer Leopold

Francis St begins

46 Whalen Thomas jr
280 Madden Hubert J jr
Fitsgerald Frank P confectionery

47 Johnson Andrew
282 Conroy John H
48 Maxwell Robert
283 Dalton John
Morrissey William O
49 Murphy Frank
Maxwell William
284 Carson Elizabeth Mrs
Gavin James
51 Beal Athol
285 Plunkett Alice Mrs
Dolan Thomas
52 Willis Howard
286 Maxwell John
59 Quinn Ann Mrs
288 Dorr James
O'Hara Julia
86 Kelly John
289 Maloney Mary A
88 Gratton Ernest F
295 Dwyer Francis
90 Halek Stanislaus
296 Butler Patrick jr
258 Holland James
Cramer George

Cherry St ends

92 Kennedy Michael
262 McKnight Bridget Mrs
102 Gratton Huldah Mrs
Retslaff Edward
272 Murphy James H
104 Manning Bernard P
276 Lyons John
King Alexander
000 StJoseph's Cemetery
Mahoney Cornelius

Maple Street

from end Cottage

0 Vacant
2 Bailey Clarence
McQueen William
r Bird Manzaragh
Reynolds Edward
4 Dalton Edward J
8 Bode Joseph
10 Vaughan Patrick
12 Elvins Arthur
16 Spillane Thomas
Vaughn Amos
18 Fisher Henry R
20 O'Malley Martin
22 DeFreest William I
Siddens Charles
24 Simpson Mary
Sheridan Joseph
30 Berry Bernard J
Strang Joseph L produce
32 Manning Joseph P
34 Boyer James J

Maple Avenue

from Spring Av to 120 Pine Woods Av

Spring Av crosses

21 Vacant
23 Murphy Thomas H
24 Gross Henry
25 Stow Marvin E
28 Charles P
29 Singiser F King Rev
30 Hoag & Wilbur nurserymen
Hoag Emma A Mrs
31 Vacant
34 Gardner Eva E Mrs

Alder Av begins

38 Smart Charles E
41 Hale William P
42 Vacant
45 Longendyke Herbert
48 Kennedy Frank H
50 Hamblin Julia B Mrs
51 Flynn Sarah K interior decorator
54 Edwards John N
55 Stoll Frederick A
60 Littlefield Chester
63 Brehm Frederick C
64 Iler T Clifford
Dunham Frederick E

68 Bradt Chauncey L
Feyl Charles H
70 Empie Leslie B
Wales Philip M
71 Collins Cornelius V
75 Langer Samuel J
77 Halls Julius F
Hickok Paul R Rev

Pawling Av crosses

105 Flynn John jr
Hull William Rev
107 Meredith Russell D
108 Brewster Charles A
O'Connor Margaret Mrs
109 Gannon Susan Mrs
110 Bowen Harriet M Mrs
Russell John L
112 Rourke Lawrence
Phillips Bernhardt W
114 Gillespie Alexander H
115 Murray Edward F
116 Hopper Lizzie Mrs
Mesick Minnie F
118 Hutton William M
119 Donnelly William M
121 Mesnig Joseph M
122 Hayes Josepn V H
123 Vacant

Corning Av begins

126 Gainer Edward P
Phi Lambda Alpha Fraternity

Lansing Av ends

127 Dickerman Kate L
Rogers William P
129 Turner Ralph S
Kittell Archie E
136 Heald Edward T
139 Leversee W Frank
Simpson Elizabeth
141 Edgley Harry J

Collins Av crosses

155 Gardner Arthur F

Pine Woods Av crosses

Marshall Street

from Chestnut to 548 Congress

Chestnut St crosses

5 Foley Cornelius J
Rogers Thomas B
Dessautel Edward J
7 Lessels Julia M Mrs
Reid James A
8 Betzinger George
Wager Dexter P
Wager Sarah E music tchr
9 Shaver Harry D
VanEck Simon
10 Hart Anna M Mrs
Brown George T
11 Cogger John W
Pillsworth Margaret
12 Flaherty David T
Flaherty Timothy

Walnut St crosses

Marshall Street

from 2 Fourteenth to Fifteenth

28 Caufield Delia Mrs
Christian Benjamin

Marshall Court

from 374 Congress

1 Stehle Catharine Mrs
2 Hover Charles H
5 Frischer Charles
Reilly Delia Mrs

Marshland Avenue

from Lake Av west to Valley View av

Lake Av crosses

0 Our Lady of Victory R C Church

Woodrow Ct begins

Valley View Av begins

Marvin Avenue

from end of Cottage to John

Cottage St crosses

2 Ryan John
Spillane Thomas
4 Elliott Catherine U
Fennelly Lawrence
6 Keating Peter A
Ryan Patrick
10 Baker Joseph A
McCann Charles E
12 Wheeler Thomas C
O'Neill Patrick S
14 Ellmaker Walton R
Merrick Edward
18 Gillick Michael
Norton Robert E
20 Tyrrell Bridget Mrs
Horsn Frank T
24 Doring Frederick
Coonan Patrick A
30 Clark Marion M Mrs
36 Melsom John W
Dickinson Stanley auto repr

Frederick St ends

40 Carr Edward
Rogers John T
42 Dean Henry

John St crosses

Mechanic Street

from Howard to Hopkins South Troy

1 Durand George J
Wood Charles E jr
2 Evans Margaret Mrs
Mabin John A
4 Dunn John C
3 Fletcher Arthur M
6 Cook Agnes B Mrs
8 Hems William
Holland James
9 Follos Silas jr
Hickman Charles E
10 Rowley John
11 Price William jr
12 Nixon Charles F
17 Cundiff George B
18 Birch John A
20 McQueen William
22 Condon Elmer A
00 StJoseph's Home
Sister Mary Joseph
00 StJoseph's Maternity Hospital

Middleburgh Street

from 698 River crossing Oakwood Av

River crosses

Fifth Av crosses

1 Lansing Cornelius
McCue Frank J

Sixth Av crosses

2 Buckingham John H
Doyle Anna Mrs
Van Allen Charles
3 Law Willis J
Merkel Lewis P
Wright Charles R
5 Hjortsberg Henry
Charboneau James E
Nolan Anna M

Seventh Av crosses

52 O'Brien James H grocer
53 Horan John E
Powley George E
54 Flanigan William
O'Brien James H
55 Bloomer Mary A Mrs grocer
r Bloomer Arthur
00 B & M roundhouse

Eighth St crosses

57 Campton Fannie J
Neeson Mary A
LaBelle Rosella Mrs
58 McCormick Robert E
Naples Louis

59 Aydjian Leon
Beeler Harry F
Noonan Patrick J
60 Rasmussen Carl M
Tanner William N
61 O'Brien John J
Millett James P
63 Bechard Achille
Walsh John W
65 Mahoney James F
Naples Joseph L
67 Hurley John T grocer
Denaker Charles

Ninth St crosses

68 Cannon Margaret Mrs
Widener Charles A
69 Morahan John
Schonger Charles W
71 Campbell Mary J
Walker Joseph S
73 Carley William E
Fitzgerald Alice
75 Fitzgerald Richard A
76 Herbert William
Pawley Irving M
77 Carey Paul J
Purtell Thomas F
78 O'Hara Philip
Drumm Marguerite B Mrs
Kivlin Peter J
79 Smith Warren
81 Caravine John T
Ramroth Lawrence
Fairchild Mary E Mrs

Tenth St crosses

83 Basin Barbara Mrs
Berry Richard
Vars Josephine H
89 Cavanaugh Andrew F
Considine James E

Eleventh St crosses

156 Renihan Sarah L Mrs
Peabody Mary A Mrs
160 Conley Walter P
Canfield Mary E Mrs

Oakwood Av crosses

Mill Street

from 771 Burden Av to Vandenburgh Av

00 Levings M E Church
63 Booth Joseph C Rev
65 Smith Ida D grocer
Dingman Lester J carpenter
Willis Emily Mrs

Erie St begins

00 Mechanics Hall
00 Crystal Wet Wash Laundry
00 Moulton Anna
Enos Catherine M Mrs
00 Rutherford John
00 Vacant
00 Martin Harry
Cannon Edward
00 Riley Philip J
00 Woodside Presbyterian Ch
00 O'Connor Catharine Mrs
101 Crawmer William R
Abbott Walter
103 Sheehy Robert H grocer
105 Murray James F beverages
McEvoy James A
109 Dickinson James S plumber
Greenham Augustus shoe repr
Cannon Edward
Martin Harry
000 Combination Hose No 6
113 Vacant
115 Willi Alfred E confectionery
Smith Mary C Mrs
116 Leathem William H
117 Higgett William G
Withcuskey Thomas N
118 Prefore Lewis jr
Prefore Lewis
119 Kenna William
Turner James
121 Kearnin Mary
Kirkbride Philip
000 Bromley Thomas
000 Downes William
000 Smith Ida D

Delaware Av begins

Monroe Street

from the river to 801 Fifth Av

00 Fuller & Warren Co

River St crosses

First St Alley crosses

50 Hamiliski Henry
Kapezinski Michael

First St crosses

103 Hayes John J
Goudie William
105 Finn Michael
Wallace William
107 Boyko Pawel
Gingierski James
109 Bessette Joseph A
Rivarge John
Sansoucy Arthur
111 Larivee Aline teacher French
Gregware Roy J
Hogan Patrick J
Sullivan Michael

Second St Alley crosses

Second St crosses

351 Riley Patrick
McGrath Daniel H
352 Boudreau Moses
French Walter H
353 Horan Elizabeth F
Katchmar Paul
355 Connors Margaret Mrs
Poland Lucy Mrs
357 French Frank H
Miller Mary Mrs

Third St crosses

401 StJoseph's Parochial school

Fourth St crosses

424 Ryan Anna
Dillon Margaret
426 Brown John
Glasheen Mary Mrs
426A Bouchey Oliver
Wager Alfred
428 Wallace Margaret

William St crosses

452 Miller Paul
r Miller Arthur J

Fifth Av crosses

Montgomery Street

from Columbia to Mann Av

27 Sullivan George A
00 Kennedy Alexander

Morrison Avenue

from Gurley Av to Brunswick line

1 Schaudt Louis G

Mount Olympus

See Fifth Av between Rensselaer and North

Mount Pleasant Avenue

from Hoosick southeast

68 Vacant
70 Simmons George E
72 Johnson Everett F
74 Shove Glen C
76 Smith Margaret Mrs
78 Grosjean Joseph Mrs
Smith Clarence
80 Webb Hobart
82 Carr Charles W
86 Jakaway Frank
Pollock Frank B

Mountain View Avenue

from 749 Pawling Av to Brunswick line

0 Rysdorph John
0 Ferguson Alden J

Billings Av crosses

0 Bonesteel Marvin
0 Vandenberg Cornelius P
0 Burroughs Stephen
0 Richmond Celia Mrs
0 Schreiner George
0 Landry Oliver

Munro Court

from 498 Pawling Av to beyond Fonda Av

Pawling Av crosses

6 Cropsey Henry M
7 Dean Ralph H
Smith John
8 Dunham J Edward
Dunham Warren J
9 Alexander Egbert E
Jackson Joseph
10 Hayner Elizabeth Mrs
Wilson Howard
r Ewing John C
10½ Olsen Bror
Sargent John J
11 Leahy Philip H
Booking E Arthur
12 Kalbus Anna Mrs
Doring Frank R
13 Bellamy May M Mrs
Libbey Elmer F
Lambert George
14 Taylor George A
Wilson James R
15 Miles Delmer H
Finigan Erwin Z
Ramroth Everett
16 Rouse Henry S
Neil John F
Butler Leroy
17 Allen James A
Wendell Philip I
Page Alvina M
Page Richard
20 Torossian Ashode K
Westover Hattie dressmaker

Fonda Av crosses

21 Brown Chloe M Mrs dressmkr
Randall Maurice G
31 Kenyon Howard L
37 Silla Frank
Wetsel George I

Myrtle Avenue

from Spring Av to 280 Pawling Av

1 Clarke Robert W M
5 Schoonmaker Elizabeth P Mrs
9 Vacant
12 Thomas Elmer R
17 Smith Frederick A
18 Curtis Frank C
23 Alden Edward M
26 Leger Edward
30 Leger Harry B
34 Kennedy Mary E Mrs
35 Sherry Norman B
41 Hogben Alfred B
Hogben Alfred B jr

New Turnpike (Lans)

from Old turnpike between Fourth and Fifth Av northerly

00 Pendergast Michael J
00 Ryan Patrick F
00 Ward Frank
00 Whinnery George A
00 Sturges Robert
00 Gibbs Zulie
00 Rehorn George V
Whitaker Thomas M
00 Remington Anna Mrs
00 VanVeghten Clute teamster
Griswold Leon E
Dodge Delos W
00 Howard Edward E
00 Billingham Jacob
00 Morse Erwin L
00 Billingham William
00 Riddell Roderick R
00 Sisson Fred W
00 Kelly John J
00 Flynn Charles J
00 Riddell Claude A

Ninth Street

from South of Federal to House Av

40 Hart John W
41 Harvey Henry W
Harvey Frances M dressmkr
Allen Alfred E
43 Gates Frank
OBrin William W
45 Babock Mary C Mrs
Charchian Mary Mrs
47 Cowen Josephine Mrs
Winters David

Federal St crosses

50 Shackleton Edwin R
Shackelton Edwin W
52 Jackson Robert J
Jones Frederick
Rivers John H
53 Dabell Oscar
Toomey Margaret
54 Buchanan Edward C
Wilcox William B
Douglas Walter M
55 Ryan Michael J
Conway Beena E Mrs
56 Ahearn Nellie Mrs
Cooney Bernard F
Shellard Ernest
57 Hubert Emma
Jesdinsky Augusta Mrs
58 Buck William J
Harding Richard H Mrs
59 Barrett Patrick J Rev
60 Spence George jr
64 O'Connell Patrick P
Callaghan Daniel P
66 Gehbauer Harry A
O'Brien Sarah Mrs
68 Grennan Edward M

People's Av crosses

86 Cavanaugh Michael H
Congdon Benjamin F
88 Comella Santo Joseph
Harrat Ferd J
89 Colt Ellen F Mrs
Shepard Anna Mrs
Webster Jennie L
90 Dundon Thomas
Poulin Napoleon
91 Hoffman Mary Mrs
Stout Helen
92 Fogarty William A
93 Barringer John H
Sleicher Arthur N
Seehase August
94 Bloomberg Herman
Tamanian Vartig Mrs
95 Lovegrove Edward W
Macey George J
98 Corcoran Mary E Mrs
Loatman Eldridge P
99 Vacant
100 George Lena Mrs
Sheridan Thomas F
Kestner Dora C
101 Bumstead Mary E Mrs
Lawlor Helen Mrs
Liney William J
102 Daly John F
Fink Catherine Mrs
104 Waterman George B
105 Dolan Margaret Mrs
Moonjian Avedis
Kalaygian Leo
106 Gavin Edward T
Brown Charles J
Walls Nellie Mrs
107 Barry Jessie Mrs
108 Crooke Daniel
Tate Walter
Gillies Donald J
109 VanAllen Rose Mrs
Hamilton Arthur A grocer
110 Tablaian Harry

Jacob St crosses

111 Harris William P
Phelan Kate A
113 Durnan John J
Singleton Benjamin A
115 Byrne John W
116 Hack Ratie Mrs
Davey Bertha
118 Lynet James
Hunt Frank D
121 Gallagher Mary C Mrs
127 VanDeusen Edwin H
129 Ott Lulu Mrs
Francis Wesley M
130 Fagan John
Ring William J
131 Riley Patrick J
Riley Anna Mrs
Leonard T Nelson
132 Burnap T Nelson
Potts Joseph
Sinclair Adolphus
133 Androvette Edward
Newton Clarence V
Jessup David G
134 Golden James P
Newell Margaret E Mrs
Schermerhorn James B
136 Fogarty Elizabeth C grocer
O'Loughlin Catherine Mrs
Trudell Mary

Eagle St crosses

140 Armenian United Calvary Congregational Church
141 Smith Flora
143 Chard Norman H
144 Lovegrove Emma F Mrs
Somerville Earl
145 Bromwell Mary Mrs
Evans Mary C Mrs
146 Sherwin William H
147 Lyons Anna Mrs
Wagstaff William F
148 Bakerian Bagdassar
Chozerobian Motzio
149 Hanlon Mary
Kazanjian Avak
150 Moore Nicholas
Palmer Margaret A Mrs
151 Troy Window & House Cleaning Co
Hakimian Avedus
Sullivan Joseph
152 Bland George H
Watson Henry K
153 Monahan Mary A Mrs
Connell Catherine Mrs
154 Amanetian Jacob
Kalagian Leo
156 Angrisano Victor
Parashian Samuel
158 Brand Elisabeth
Brophy Matthew J
Sheridan Michael J
159 Gusty Otto
Keegan John A
Murphy Mary
160 Griffin Albert
161 Hanlon Hannah M
Gillen Isabelle Mrs
Flanigan Michael
162 Spain James W
Watson Albert J
163 Fitzgerald Joseph G
Evans Alfred N
Wald Joseph P
164 Terzian & Tabakian grocers
Essegian Mardros
Kasarjian Moses

Hutton St crosses

165 Beddow Albert P
Lowndes George
166 Bakerian Bros grocers
Avakian Avak
167 Schermerhorn Romaine
Smalley Janett N Mrs
169 Brendese Rose
169 Morris Eugene A
171 Gilligan John E Rev
175 Gray William G
Dorrance Will am J
Romaine Edward A
192 Little Sisters of the Poor Home for Aged Poor
195 Morris Ada
O'Leary Elizabeth
197 Flanagan Herbert R
Small Sarah M Mrs
198 Vacant
199 Betham Harry W
Goodwin Andrew
Dean William A
200 Dollard James
201 Hagopian Jacob
203 Delellia Mary Mrs
r Thastian George
206 Everingham Richard E
207 Kennedy Amelia
209 Schrimer Charles H
Watts William
Abajian George
210 Allen Elmer J
211 Canfield Martin
Rapp Charles B
Quest Margaret M Mrs
212 Alderson Emma Mrs
Clarke George
213 Callaghan Cornelius T
214 Missaique Joseph W
215 Caffery Frank L
Frazier James F
216 Graham Anna Mrs
Dalton Henry
217 Wald Mary Mrs
Wald Joseph P
Bradley Thomas J
218 Janda Albert
Keolian Charles
219 McCarthy Thomas J
Taggart Elizabeth
222 Mann Jessie Mrs

Hoosick St crosses

227 Kevookian Frank
236 Bakerian Krikor
235 Donnelly Mary A Mrs
O'Connor Thomas F
O'Sullivan Bridget H Mrs
236 Bakerian George K
Obegi Amedee
237 Lefevre Marguerite Mrs
Sherman Valentine
Tilley William H
238 McCarthy Daniel J
Vaughn George E
239 Hickey John J
Jordan Robert
Oathout Frederick A
240 Anderson Louis J
Costello Helen A
241 Kearns Clara Mrs
McCabe Elizabeth Mrs
242 Bowman Wilbur H
242 McClure L Albert
243 Armitage William F
Mann Elizabeth A Mrs
244 Boshea Louis
Hatch Annie
Page Gustav
245 Palmer Charles W grocer
Alwaise Frederick G
Clark John T
r Landfear Bernice H
Murphy David
246 Flynn William E
Kraus Mary
Steenberg William P
248 Hubbard Catherine Mrs
Law William E
Preston Edward J
250 Cullett Irving A
Nash Peter
Slater Phoebe H Mrs
251 Kavanaugh Mary J Mrs
Shaughnessy Nellie J
Sweeney Bryan B
253 Larkin William P
Piche Laura B Mrs
Powell Ashley V
254 Breton Napoleon
Devine Felix
256 Hendrie Anna B Mrs
Walkinshaw Arthur
257 Minnock John
O'Connor John J
O'Meara Marguerite Mrs
259 Philbin Thomas G
Ruhler Otto C
Snell Mary R Mrs
261 Curry Lena Mrs
Egan Harriet L dressmaker
Walsh Ellen U Mrs
263 King Joseph jr
Luddington Matthew M
Lyons Christopher
264 O'Meara John J
Koberger Mary M Mrs

265 Milliman Fred H
Walsh Matthew L
Outhet Elisabeth A
266 Mallery Charles C
McCullaugh Elizabeth Mrs
267 Freeman William H
268 Kelly George R
Lyons Marguerite A
269 Loeffler Mary Mrs
Simpson William
270 Bozigian Benjamin
VanKuren John
271 Gessler Carl O
273 Goetz Herman V
Shaughnessy Michael
274 Long Annie Mrs
Sharp Margaret Mrs
Sharp William J
275 Coyne Edward A
276 Dwyer Edward S
Flanagan Patrick J
Donovan Roy A
277 O'Brien Martin
Burke Patrick J
Beckard Louis
278 Keays Michael J tailor
Dechance Michael
279 Vacant
280 Houghton Joseph J
Long William
Hughes Patrick H
281 Ryan Margaret Mrs
Lee John
282 Foldan Ernest
Yezzo Nicholas
r Vacant
283 Fitzgerald Mary H Mrs
Riegert Jacob
284 Denny John J
Doran Patrick J
Newe Mary E
285 Nesbitt Mary Mrs
Powers Frank
286 Harrington George
Apple Howard
287 McDowell Marshall grocer
Cahill Mary
288 Beaupre Omer
VanBergen Herman H
289 Ingalls Charles H
Button Frederick
290 Burke Thomas F
291 Glass John J
Platt Sarah Mrs
292 Donahue Anna Mrs
Hanley Mary T
293 Freeman Anna E
Freeman Michael J
294 McLaughlin Wallace F
Ryan Michael J
295 Hughes Ellen Mrs
Johnson Joseph W
296 Nash Thomas J
Swift Eliza Mrs
Fleming John L
297 Burke Marguerite J Mrs
Hoffmeister George F
298 Cole Frank D
Powers Bridget Mrs
299 Burke Michael E grocer
300 Luby Daniel J beverages
McElwee Sarah J Mrs
301 Schaudt John jr confectioner
Leikhim Paul J

Rensselaer St crosses

302 Quirk Patrick J grocer
303 Goebel Augustus
Maier Matthew
304 Malqueen Harvey F
Dwyer Anna
305 O'Brien Patrick J
Teal Charles
306 Dunn William L meat mkt
307 Moore Margaret V Mrs
Smith Charles E
308 Vishner Jacob shoe repairer
Ouimette Henry
309 Trotter Thomas J
Koelmel William F
310 Candy Dominick
311 McGowan James A
312 Costello Frances Mrs
McCabe Frank D
313 Hastens Abe
Grecco Daniel
314 Tutunjian George
Riley Edward
Stanley James E
315 DeLacey Charles G
Manning James A
316 Buckley George
Martin George
318 Bond Anna E
Carey Hannah Mrs
Crowe Mary Mrs
319 Grimmick Frank J
Schaudt John
320 Nappleis Louis
Gray Edward R
321 Connolly Edward M
English Nicholas
323 Cummings Bridget Mrs
Guild John H
323½ Maloney John J
Raynard Fred
324 Grimmick Frank
Blancher Arthur L
325 Kussman Albert
Schwerer Frederick
326 Cummings Anna
Murphy James
327 Luby Timothy
328 Ives DeForest W electrical contractor
Grimmick William H
329 Almond Henry L
Whitney Charles A
330 Angell William J
Colarusso John
331 Breen John
Fitzgerald Bridget Mrs
Smith John C
332 Marsullo Amedeo
O'Neill James
333 Crump Mary A Mrs
Kennedy Charlotte L Mrs
Ports George
335 Douglas Matthew A
Ellis John
336 Horrigan James J
Ong Frank F
337 Seibert Emil O
Brownson John N
338 Dunbar Lena M Mrs dressmaker
339 Pechickjian Harry
340 Barteldt Joanna Mrs
Bishop Mary Mrs
Riley John H
341 Cornwall Frank J
342 Conley John H
Dobbs Joseph
Riley Elizabeth Mrs
343 LeFebvre Joseph
O'Connell James E
345 Leonard Patrick
Shea William
346 Cullett Abram
347 Bacon Wallace N
Fletcher Lena
348 Ross Mary E Mrs
349 Cahill James C ins
Cahill Margaret F
350 Brownell Jennie Mrs
Nash William C
352 Guyer Jacob F
Langford George T
Langford Letitia Mrs
355 Ward Alice Mrs grocer
Pitts John
357 Turner Elizabeth Mrs
McHale Edward F
360 Curran Thomas
Lutz John F
361 Eglof Frederick E
362 Hanlon Joseph B
Duglas Charles G
363 Matterer Charles F
364 Fellows James C
Lowe James H
Lewis James
365 Hanley Matthew T
366 FitzGerald John J
O'Brien Michael J
369 Langley Frederick W
Langlotz John
371 Eagle Herman
Holloran Thomas J
372 Killingbeck Carrie
373 Connors Thomas F
O'Neil Hugh J
374 Martin William H
Martin John
375 Quinn Frank J
Richards Arthur
376 Iannicelli Gaetano
Marro Andrew
378 VanBuren George F
Geiger Robert A
380 Bozzi Joseph
Guild John E
381 Bernard James J
Dearborn Julia Mrs
Whipple Fred J
382 Jannicelli Nicolas
Seibert Dorothy
Rixon Arthur J
383 Waters Joseph P
386 Cone Edward T meat market

Middleburgh St crosses

391 Flynn Frederick J
O'Connor Philip
393 Boutin John Z
MacFarlane James S
395 McBride Charles
Corrigan Boyd T
397 Gucker George
Kehn Edward H
399 Horan Frank W
Miner Frederick
400 Bernier Anna
Cooper Clayton C
Sladen Joseph
von Fricken Anthony
401 Bauer Fred C
Dyer Edward L
402 Spain Herbert W
403 Bauer Louisa Mrs
Cassidy Mary Mrs
405 Morrison Thomas
White William A
407 Brownell Mary A Mrs
Hahn Frederick J
408 Hackett Patrick B
Page Albion cigar mfr
McVeigh Joseph
411 Parsells Horatio S
Stopfer Louisa Mrs
413 Bonesteel Elizabeth Mrs
Corcoran Daniel
415 Boetcher John S
Ferguson Hugh T
000 Martratt George B

Ingalls Av crosses

419 Anselment George A
Fisher Dennis R
421 Hanna Robert H
000 St Vincent Orphan Asylum
469 Goodrich Charles B
Lansing Osborne C
471 Spafford Willis J
473 Mason Minnie G
Zillgitt Herman
475 Bibb Arthur
479 Bosca E LeRoy
481 Anker Henry J
Anker William F
483 Uline Berton A
Uline William H
484 Guenther Christopher
LaChance Joseph
485 Klages Robert E
Rose Laura E
487 Hiscox Harry G
Hood John
488 VanDerVoort Frederick
Wade David
490 McFarland Elizabeth
Walsh Edward

House Av begins

Ninth Av (Lans)

from 27 One Hundred Second to One Hundred Third and from One Hundred Eleventh to One Hundred Thirteenth

One Hundred Second St crosses

158 Behm Rudolph
Nelson Henry C
160 Heimburge William H
Sylvester Harry B

166 Bebernitz Amelia Mrs
Bebernitz William L

One Hundred Third St crosses

437 Hope Frank
438 McCarthy Patrick

One Hundred Eleventh St crosses

439 Lemay James A
Zepf Harry A
440 Clifford Martha Mrs
443 Larson Anthony S
444 Hansen Mary Mrs
447 Johnson Jacob
450 Diedrich Fritz
Gardner Elmer E
452 Smith Matilda Mrs
454 Hyldelund Hans T
458 Beck John S
461 Dahl Eric N
Jessen Edward N
462 Christensen Christopher
463 Bodie Ralph G
465 Johnson Catherine Mrs
Stammerjohn Fred
467 Chamberlain Edwin C
Saunders Fred R
468 Morse George W

One Hundred Twelfth St crosses

471 Zepf Charles A
472 Anderson Henrietta P Mrs
474 Stack John J
475 Howard Frank
476 Cummings Daniel
477 Rasmussen Madsen
479 Bendon Thomas H
480 Burke Patrick J
482 Curley Thomas J
485 Legacy William B
486 Perras Joseph
497 Jensen Neils W
539 Boisen Loren
Wilson George H
541 Jorgensen Andrew
546 Rogers Hattie Mrs
547 Anderson John A
549 Powers William A
561 Jones Bros florists
Jones DeForest

One Hundred Fifteenth St crosses

North Street

from 682 River to Seventh Av

1 Brown Fannie
Woodall Arminie Mrs
3 Buesser Nellie A Mrs
Evers Helen V Mrs
Moloney Walter P
5 Buckley Frank J
Brown Eugene H jr
Densen Henry
Ryan Mary M Mrs
11 Conroy Agnes Mrs
Hurley Mary T Mrs

Fifth Av crosses

13 Fay Annie Mrs
15 Palladino Domenico
Sheedy Edward J
Dolan Thomas A
17 McQueen Margaret Mrs
VanKuren Ellen Mrs
Rogers Thomas E
19 Kelly John W
McAvoy John J
Warnock Charles

Earl St crosses

21 Humphry Michael B
Lennon Mary Mrs
Swackhamer Adriel
24 Tatakis John
Kolothros Alexander
25 Vacant

Sixth Av crosses

North First Street

from across 10 Hutton to North

5 Sullivan & Walsh automobile repairers

Hutton St crosses

11 Vacant
29 Dadourian Missag
31 Adams Mary Mrs
Sheedy Annie
32 Sitser Clydia C Mrs
33 Schray Richard
Lauvecka Edna
34 Luts Frank
36 Vacant
38 Vacant
40 Maxwell Agnes
56 Kenney Patrick J
Cartwright Andrew
Julien Frank J
Matter Emil
Shea Margaret Mrs
Ryan Thomas M

Hoosick St crosses

Vanderheyden St crosses

110 Garrison Sarah F Mrs
111 Cotaki Joseph
113 Bailey Harry
115 Vacant
117 Hunt Elizabeth A Mrs
Gokey Fred
118 Vacant
119 Carter Eva Mrs
121 Daley Catherine Mrs
Garvey Martin
Herrington Catherine Mrs
124 Clexton George W Mrs
125 Martin Louis J
Noshevitz Peter
126 Vacant
128 Haley Michael J
131 Vacant

Jay St crosses

153 Montessi John
Ryan Julia E Mrs
154 Vacant
155 Vacant
157 Harrington Ross V
159 Cooper Mintie J Mrs
Moore Ellen E
162 Buckley Charles P
Stannes James

Rensselaer St crosses

170 Bushell William J
Boushea Edward
174 Totelis Victor
178 Chandler John B
Bushey Charles
190 Vacant
191 Eagle Tea Co

North St crosses

Norton Street

from Hudson to Francis

225 Butler Katherine nurse
253 Adams Arthur E
257 Dolan Catherine
259 Hannon James
260 Hammond James
276 Campbell Michael J

Oak Street

from Hudson to Delaware Av

4 Millington William J
63 Zoliki Anthony
4 Railine Lester M

Oakwood Avenue

from 328 Tenth to Oakwood Cemetery

1 Pickett Frederick A
McDonough John F
Saatjian Michran
Bishop Albert H
Sullivan Daniel
Sunukjian Hagop
0 Howe Chester E garage
2 Howe Bros painters
Troy Wet Wash Laundry
3 Gaynor Peter J
Surprise Edward A
Gem Spoon Co ice cream spoons
5 Little William
Martin Agnes Mrs
6 Ross Valve Mfg Co
8 Oakwood Av Nickel Works
10 Lee Frank J
Laport Emma Mrs
15 Warner George
Mullen Mary Mrs
Rescott Mary Mrs
16 Ahern John
Lovelock Charles F
17 Harden Mary Mrs
Filkins Charles W
McKegney Clara

Archibald St begins

26 Ostrander Minard J
28 Williams Julian W
36 Curran Lillian M
Link Alice
38 Redick Roscoe E
39 Gorman Gertrude T
43 Pendt Carl
44 Conley Michael
Kierce Thomas J
Baldwin William T
46 Purner Joseph
Walsh Alcena Mrs
Whitcomb Ray

Sausse St begins

48 Phillips Leon N
50 Hilton James T
Reynolds Lizzie K Mrs
52 McNeil Clayton S
Nugent Theodore A
54 Bell James A
Ray John
56 Troy Hospital
60 Murray Charles E
64 Graham Matilda Mrs
Guertler Bernard M
Meehan Mary Mrs
66 Graham Bridget Mrs
Shaughnessy Catherine V
68 Coffeen Frank H
MacKenzie John
70 Everingham Charles A
Pryor James M
74 Parker Minnie A
76 Abrams Harvey
Sherman William A
82 Chichester Albert R
Spade James H
84 Farrell Jennie
Schmidt Conrad jr

James St ends

86 Bruce Donald R
Canfield Edward H
Conley Frank F
88 Molloy James J
Geiger John G
90 Cahill Peter F
Gooley William M
91 Cavanaugh Frank C
92 Barron Robert A
Ham Sidney W
Ham Eva M nurse.
93 Dock Philip
Dock Marie D nurse
Moriarty Maurice
95 Griggs Clinton E
Krans August O
Fitzgerald Nora C nurse
96 Bussey Esek jr
Lee Cora K Mrs
99 Lasher Guy W
McGee Arthur P
100 Allen Samuel E
Eldridge Lyman
102 Kirk Agnes Mrs
Murdock Susanna Mrs
104 Barrett George M
Sample Thomas B
105 Harrington Walter R
Pont Emma E Mrs
106 Chatfield Eugene
Davison Albert W
108 Green John
Hickok Wallace H

Middleburgh St crosses

1 10 Callahan Margaret Mrs
Palmer Stephen W
114 MacNaughton Albert A
115 Rodgers Spencer C
116 Ireland Robert A
119 Brown John W
Hickey Jane F
Hickey Theresa M
121 Coon Robert V
Snyder Walter jr
122 Ross John C
Grigg Arthur F
123 Leconte George C
124 Ross Adam 2d
125 Sullivan Edward A
Gunnison James T
126 Cain John J
Claessens John J
129 Lecomte Bros florists
Lecomte Margaret Mrs
133 Ireland James

Ingalls Av crosses

000 Frear Martha F Mrs
135 Vanier Walter E
Sipple Adam P
136 Baldwin Wesley M
Perkins Franklin E
140 Mittenswey Otto
142 Ross William
000 Michael Lazelle A
Michael Frederick A
Surprise Henry
Surprise Aleda nurse

Frear Av begins

149 Wade Patrick
150 Bunny William D
169 Schoonmaker Caroline Mrs
171 Watson George F
175 Post Frederick L florist
177 Vanderpool Sarah J Mrs
179 Lehmann Otto
181 Boetcher Johanna Mrs
000 Rainey John
Lundy Jessie
Warner William R

Summit Av begins

000 Lyons William J

Eddy's Lane begins

177 Dusenbury Moses confectioner
000 Oakwood Cemetery
000 Sims Edward H
000 Dagle Louis
000 Harvey William
000 Madsen Ole
000 Kirchner Augustus florist
Patton James
000 Joslin Ernest F
000 Carragher Anne Mrs
000 Brewer Charles P

Humiston Av begins

000 St Peter Cemetery
000 VanDersee Eugene
000 Vacant
000 Tierney Michael A
000 Sessions Edward
000 McManamon Eugene F

Oakwood Terrace

from opp 515 Tenth to Oakwood Av

1 Kennedy Michael
Kennedy William H
2 Brown William J
Kelly John J
3 Stack Dorothy E Mrs
Scott William A
8 Arm Adam
Compton Robert A
9 Burdick Marcus D
Brennan George T
10 Doyle Walter J F
Sheehey James L

Oil Mill Hill

from head of One Hundred Twenty-sixth to Brunswick line

00 Hunt Grace E Mrs grocer
00 Duncan Hector
Labounty John
Philo Pierce A
Powley Melville
00 Herring Eugene C
00 Hickey Thomas J
00 VanArnum Clarence
00 Allen Roy
00 Borden Jules
00 Derrick Margaret J
00 Brest Eugene A
00 Graham James A
00 Draffin John
00 Ibbott William
00 Ibbott Orlin W
00 Peets Henry produce
00 Palso Charles J
00 Palso Frederick H
00 Haight Theodore M
00 McArthur John S
00 Ives George H produce
00 Seymour Harry
00 Haskins Claude
00 Morris Henry S produce
00 Kelly William J
00 De Veau Richard F
00 Russell George
00 Atkins Alonso W
00 Atkins Mary Mrs
00 Troy Brick Co
00 Hiller Albert E
00 Tague Delia M

Old Turnpike (Lans)

from corner of One Hundred Twenty-fourth St and Fourth Av northeasterly crossing One Hundred Twenty-fifth and One Hundred Twenty-sixth

0 Davis Fred J meatmarket
0 Church Louise Mrs
0 Bessette George H
0 Wager Charles E
0 Herrick John A
0 Baxter William

One Hundred Eighteenth Street

from the river to Seventh Av

First Av crosses

2 Mahoney Mary
Reddish Frank J
3 Judson Helen B Mrs

Second Av crosses

10 Deitch George
11 Thibodeau Eugene garage
12 Wilsey Phoebe S Mrs
14 Galligan Bartholomew J
16 Shanley Clara J Mrs
Frazier Phebe J Mrs

Third Av crosses

20 Brower George
Facenda Anthony
22 O'Neil Mary Mrs
Farnam Philip J
23 Myers Seymes E auto repr

Fourth Av crosses

26 Hanley Edward T
Flynn James J
28 MacMann Julia Mrs
Reiniger Robert W
29 Franklin Alson A Mrs
30 Donnelly Richard R
Rogers Ernest D
32 Mayo Celia Mrs

Fifth Av crosses

36 Dyer Howard
Morris Edward
37 Knudson Nelson L

Sixth Av crosses

44 Vines Sophia
47 DeLong Clifford L
49 DeLong B Warren
51 Walker Libbie A

Seventh Av crosses

One Hundred Eighth Street

from the river at 543 Second Av to 543 Fifth Av

Second Av crosses

6 Hanlon Peter
Reynolds Emulus A
7 Diack Bros brushmakers

Third Av crosses

13 Baker Ray B
Smith John A
14 Morrison Jane I Mrs
LaMarre Ida Mrs
14½ Ballou Clarence R
Delaney Thomas
15 Engelchurch Frederick
Maney Dennis J jr
16 Kilgallon Thomas
Maloney Peter B

Fourth Av crosses

17 Harvey Alfred M
Wells Byron E
18 Campbell Francis J
Nash Charles G
19 Bashford Leland M
LeClair Delia T Mrs
20 LeLoup Henry
Poland Mary A
21 Bradt Mary J Mrs
Tinney Carl painter
22 Gooley John J
Yager Louis jr

Fifth Av crosses

One Hundred Eleventh Street

from the river at 435 Second Av to B & M R R

First Av begins

Second Av crosses

Powers Park

Third Av crosses

21 Kohler George D

Fourth Av crosses

29 Charette Edmond
30 O'Melia Frederick A
31 Weedfald Ovid S china repairing

Fifth Av crosses

36 Flynn James jr
37 Carroll Mary
38 Refslund Peter M
Dorsey Florence
39 Gustav George
Schultz Fritz
40 Olsen Ole C
Vallee Mary Mrs

Sixth Av crosses

45 Grovenger Bartholomew J

Seventh Av crosses

52 Kirchner William

Eighth Av crosses

60 Hanson Christine Mrs
Larson Anthony

Ninth Av crosses
B & M R R crosses

One Hundred Fifteenth Street

from the River to Seventh Av

First Av crosses

1 North End District headquarters T F D Truck No 1
2 De Martino Ferdinand bldr
Nathan Abram
Sargent Carl S
4 Anderson Solphus E
Benson Matthew P
5 Schulze Mary J Mrs
7 Malone Patrick J
8 Seibert Augustus T
Falle John E

Second Av crosses

11 Greer James
12 Miller R Elizabeth Mrs
15 Warren Eliza F

Third Av crosses

22 Templeton Mary E Mrs

Fourth Av crosses

25 Augustinian Fathers
O'Sullivan Daniel J Rev
Whalen John P Rev
Corr John J Rev
27 Meneely Andrew carpenter

29 Jones Francis
Campbell Paul W
32 Hoffman A Charles carpenter
Morse Stella Mrs
Risedorf George W

Fifth Av crosses

00 High School
34 Cole Susan Mrs
Wade Nancy Mrs
Wonsell John H
37 Aldrich Clara A Mrs
Coughlin William J

Sixth Av crosses

Seventh Av crosses

00 B & M depot

One Hundred Fifth Street

from 246 Second Av to 243 Sixth Av

Second Av crosses

2 Graham John
2 McCarney Hugh R grocer
3 Siebers Alice G Mrs nurse
Gross Joseph
5 Barrett Russell
Parmenter Gertrude Mrs

Fourth Av crosses

7 Mason Anna C Mrs
10 Campbell Lester D news dlr
Campbell Wilbur H
Lonabocker Francis T

Fifth Av crosses

Sixth Av crosses

One Hundred First Street

from Second Av to Oakwood Cemetery

River St ends

Second Av begins

4 Baron Antonio M shoe repr
5 Miller Samuel T barber
Dufty Edgar J
Green Anna T

Lans Av begins

11 Fisher Henry A jr
Nealon John F
13 Schutt John C
Van Zandt William H
14 Cottrell Fred D wholesale grocer
Strope Warren E
17 Carroll John W
Gowie Edward
Thomson Edward P
18 Bailey Elizabeth A Mrs

Sixth Av ends

19 Connolly George F
Marshall James N building mover

Sixth Av (Lans) begins

20 Schultz Carl
Wallace Charles
24 Snith Elizabeth A nurse
Powers Mary A
Smith Cornelius M
26 Vallee Edward J
Shackett Louis J
00 Vacant

Seventh Av ends

Seventh Av (Lans) begins

00 Sorenson Maria Mrs
00 Oakwood Cemetery
00 Troy Cemetery Association

One Hundred Fourteenth Street

from the River to Eighth Av

First Av crosses

2 Greenaway William H
Day James H
4 O'Brien George F
7 Filley Frederick C
Filley Mark L

Second Av crosses

14 Spotten Frank
16 Connally John J

Third Av crosses

27 Vocational School
28 StAugustine's Academy
StAugustine's Hall

Fourth Av crosses

29 Smith Frank P plumber
30 Great Atlantic & Pacific Tea Co
LeFleur William P
31 Henning August W restaurant
32 Buss Martha C Mrs
Clay Delia H Mrs
34 Backaus Henry baker

Fifth Av crosses

36 DuCharme Susanna
38 Godso Charles R
40 Barkley Mary E Mrs
Korts Christian

Sixth Av crosses

41 Leonard Hospital

Seventh Av crosses

50 Bornt Charles E
Bornt Clifford L

Eighth Av crosses

00 Romp Frederick

One Hundred Fourth Street

from 206 Second Av to beyond Seventh Av

Second Av crosses

Fourth Av begins

7 Sewell Marshall Rev
Phillip Henry G

Fifth Av crosses

Sixth Av crosses

Seventh Av crosses

21 Button George E
22 Bull Guy paper dealer

One Hundred Nineteenth Street

from the River to B & M R R

0 Miter John N coal

First Av crosses

Second Av crosses

11 Whitaker James A tinsmith
13 Blais Ulderic
Eddy Chauncy W
Morse Floyd A

Third Av crosses

16 Vacant
18 Perry William
Miner Charles W
19 Newton William S
20 Ash Helen A

Fourth Av crosses

21 Ackart George B meat mkt
Thomson Thomas M
Keefe William

Fifth Av crosses

38 Adams Burton G
O'Brien Patrick H

Sixth Av crosses

1 Hughes Elizabeth A
2 Flanigan Michael J
3 Shudt Augustine M
4 Condit Josephine Mrs
5 Lewis Alice Mrs
6 Brennan Thomas
7 Finkle Leon A
8 Grober Harry
9 Bradt Charles N
46 Helum Robert
Pickthall Harold
48 Anderson Alf H
Houlihan Nicholas

Seventh Av crosses
R R crosses

00 Harvey David
00 Arms Edward W
00 Arms Lucius W

One Hundred Ninth Street

from the river at 370 Second Av to Seventh Av

1 Soth Christian boats

Second Av crosses

Third Av crosses

Fourth Av crosses

Fifth Av crosses

Sixth Av crosses

0 Meehan David H
Plumb Thomas C

Seventh Av crosses

One Hundred Second Street

from the river at 97 Second Av to B & M R R

Second Av crosses

1 Correale Joseph barber
3 Smith Thomas P confectionery
Correale Joseph
3 Tilly James H plumber
5 Ernst George F
Holberg Adolphus
6 Atlas Garage

Fifth Av crosses

16 Schermerhorn Geo H grocer

Sixth Av crosses

Seventh Av crosses

48 Vacant
50 Miller Nelson H
Wilson John
52 Vacant
54 Vacant

Eighth Av crosses

Ninth Av crosses

B & M R R crosses

Eighth Av begins

17 Troy & Albany Auto Express
Burke Edward T
19 Danforth John stair builder
Mackey William L
21 Higley Daniel T
27 Draper W H & Sons Inc cordage mfrs

Ninth Av begins

33 Alpha Brush Co
35 Langer S J Co Inc The brush mfrs

B & M R R crosses

One Hundred Seventeenth Street

from the River to Seventh Av

First Av crosses

2 Petruska George
3 Pfaff Philip
Rees Thomas R plumber
6 Kennedy Catherine C Mrs
8 Smith Frank W
Smith Emily L Mrs
Banker William
Marsh Frank

Second Av crosses

9 Lant Lawrence Mrs
11 Siler Andrew J
Strope Oscar G
Macdonagh Melle B Mrs
Ward George A
13 Curran Edward S furniture
Curran George E automobile repairing
15 North End Auto Livery
16 Dougrey George M

Third Av crosses

17 Kane Elizabeth Mrs
Saunders R Alonzo
Leahy Thomas J
18 Dougrey George M garage

Fourth Av crosses

19 Hansen Hans C meat market
21 June Milton
24 Burke Thomas M
Cheafey Mary C Mrs

25 Potter Fannie A
Miller Charles A
27 Files Edward
Lewis James H
28 Dugan Mary Mrs
Metzger Charles F jr
29 McManus Thomas A blacksmith
Higgins Joseph H
Fogarty James
30 Hunter Robert
31 Martratt George B
33 McManus Thomas A blacksmith
Fifth Av crosses
35 Johnson Mary Mrs
King Nancy
Sixth Av crosses

One Hundred Seventh Street
from 320 Second Av to beyond Seventh Av
Second Av crosses
1 Everest Ralph S
2 King George
Kinns Edith E Mrs
4 Bramer Catherine
Fields Edward
6 Poland Joseph
7 Cook David H
Third Av crosses
10–11 St John's Cemetery
Fourth Av crosses
14 Ormsby Robert H
Henderson Margaret C Mrs
16 Callander Thomas
Almy Guy F
19 Truland Frederick W
Fifth Av crosses
24 Bronx Garage
Sixth Av crosses
Seventh Av crosses

One Hundred Sixteenth Street
from the river to Seventh Av
1 Green John H
7 Morrison Leonard
Second Av crosses
9–11 Donohue's Wet Wash Laundry
13 Hergert Ferdinand E
14 Caswell Thomas
Curran George W
Smith Cora J Mrs
15 Flack George A
Fifth Av crosses
20 Bills Nelson L plumber
00 Betts Harriet L Mrs

One Hundred Sixth Street
from 280 Second Av to 275 Sixth Av
Second Av crosses
1 McCreedy Charles E
Wagar Edgar A
3 Hall William B grocer
Reynolds Della R Mrs
Third Av crosses
7 Coogan Sarah H Mrs
Fallon Henry D
8 Hofelich John C
Papemaier Henry C
9 Fisher Benjamin
Hooley William J
10 Timber Francis
Wilde Hans A
12 Fallon Eugene D
Goyer Peter J
Fourth Av crosses
14 Launt Henry R
Launt J Howard
19 Hull William J
Fifth Av crosses
23 Harner Francis A
Coggeshall Asa O
Sixth Av crosses

One Hundred Tenth Street
from 406 Second Av to 403 Seventh Av
Second Av crosses
Third Av crosses
12 De Lair Blanch Mrs
Wilson George W
14 Connors Frank J
Cooney John S
16 Dooley Thomas M
Fourth Av crosses
20 Donovan Daniel
Faden Joseph A
22 Smith Ada Mrs
Sorenson Theodore
24 Bell Corolyn E
Bessette Frank
26 MacPhee Winfred J
Walter Victor J
29 Heimburge Herman jr
31 Anderson John
Rowland George M lightning rods
Fifth Av crosses
33 Petersen Agnes K music tchr
Petersen Peter
33½ Vacant
35 Sommers John J
Sorensen Anton J
37 Coleman Joseph T
Jones Philip A
Sixth Av crosses
41 Hansen Louis
Seventh Av crosses

One Hundred Third Street
from 174 Second Av to Tenth Av
12 Barsalow Alfred W
Cleary Caroline S Mrs
Eville Arthur H
LeGrys Harriet L Mrs
O'Donnell Irene A nurse
00 All Souls' Unitarian Church
Fifth Av crosses
Sixth Av crosses
Seventh Av crosses
Eighth Av crosses
Ninth Av crosses
Tenth Av crosses

One Hundred Thirteenth Street
from the river to Ninth Av
First Av crosses
1 Kelly Matilda J Mrs
3 Bloomingdale J Willard
4 Gottschalk Herman
7 MacDuff John
Second Av crosses
10 Brady Mary Mrs
Jensen Walter C
Small Charles D
11 same as 504 Second av
12 Brennan Helen T
Lucas Edward E
13 Hansen Edith
Lamarsh George H
14 Haire Alexander
McGuire Lee
15 Dunwoody Clarence E
Mors William V
Third Av crosses
21 Gavitt Harold R
Granan Harry J
West Park Pl ends
23 LeBeau Leroy
Smith Seymour M
Fourth Av crosses
25 Grethen Herman granite wks
McQuide Margaret E Mrs
Pabst Frederick
27 Barnes William J
Franklin George
29 Finch Glendon P
East Park Pl ends
Fifth Av crosses
37 Murray William J
Wallace Lavina E Mrs
38 Lambertson Anna Mrs
40 Doyle John B
41 Luce Thomas H
42 Wilson Guy H
44 Coonley Fred H
Sandholt Samuel M
Sixth Av crosses
Seventh Av crosses
Eighth Av crosses
59 Nowak Harry tailor
Ninth Av crosses

One Hundred Twelfth Street
from Cohoes bridge to Ninth Av
First Av crosses
1 Duncan Daniel A
Roga Harry P
2 Freiot Fernando
Murtha Anna Mrs
3 Baird Emanuel C
Geer Fred M
5 Leyshorn Ralph M
MacDonald William J
6 Coons George C
7 Cadieux George
Lansing Frank E
8 Moore Elmer E
9 Morris Emma C Mrs
10 State Engineers' Office
Second Av crosses
9A Clabby James F restaurant
10 Danzig Isador grocer
11 Manupella Joseph
Manupella Mary Mrs
12 Garrity John
Tremblay Jennie Mrs
Wolford DeWitt C
13 Richey Harold
Button Ida Mrs
14 Hawkins John E & Son hardware
15 Wood William E
17 Fuller William W
19 Flynn Andrew fish
Third Av crosses
20 Flynn Edward J plumber
Moreau Adelard J
West Park Pl begins
East Park Pl begins
22 Grant James J
Fourth Av crosses
26 Bebernitz Augusta Mrs
Sharp LeRoy F
29 Palmer James I beverages
31 McDonough Edward J barber
30 Beck Printing Co
Smith Frederick R restaurant
32 I O O F Temple
Smith A J & Sons shoe reprs
33 Jensen Niels A meat market
34 Altman Solomon tailor
35 Dania Hall
Fifth Av crosses
32 Great Atlantic & Pacific Tea Co The grocers
34½ Conlon Michael H
Barnum Clarence
36 Abbott William J
Lobdell John S
37 Danish Brotherhood Hall
Mertens Theodore E barber
Sixth Av crosses
43 Connor Walter B
Madsen William truckman
Maloney Margaret Mrs
45 Tynan Margaret M
46 Jensen Johannes
Madsen Andrew I grocer
47 Searles Willet
Webber Mary
48 Neilsen Neils L beverages
Seventh Av crosses
Eighth Av crosses
60 Backer Ole C
Hollinger John J
Ninth Av crosses

One Hundred Twentieth Street
from the river to Seventh Av
First Av crosses
1 Island Marine Corp transportation service
Second Av crosses
15 King John J
Skov Peter
17 Collins Mary E Mrs
Third Av crosses
18 Vacant
19 Comboy James A
Hull Alfred W
21 O'Brien Louise M Mrs
Fourth Av crosses
25 Hoyt M E Brush Corp
26 Redden Maria
29 Sweeney Michael J
Fifth Av crosses
Sixth Av crosses
Seventh Av crosses
00 Dennin Frederick M
00 Bowman Bertha G Mrs artist

One Hundred Twenty-fifth Street
from Second Av to Seventh Av
29 Garrett William E
Griswold Isabel M Mrs
00 Rasmussen Peter blacksmith
Fifth Av crosses
37 Baumback Robert
Sixth Av crosses

One Hundred Twenty-first Street
from the river across Fifth Av
0 Troy Motor Boat and Canoe Club
1 Dennin Kate Mrs
2 Dugrenier Arnold J
3 Dion Peter Mrs
4 Pearson Leonard L
5 Link Arthur D
6 Stilson Arthur
7 Feulner Charles H
Second Av crosses
11 Pritchard Richard O
11½ Pinney Wilbur H
Third Av crosses
21 Thomson Fannie W
Klein John L
Fourth Av crosses
Fifth Av crosses
00 Daw E Eugenia Mrs

One Hundred Twenty-fourth Street
from opp 853 Second Av to Eighth Av
21 Bonesteel Stearns P
Noonan James
Rruth F Sylvester
Fourth Av crosses
28 Shufon Patrick
29 Myers & Hayner garage
Fifth Av crosses
35 Smith Charles W
Ottman Florence E nurse
36 Salisbury Mary L Mrs
Sixth Av crosses
Eighth Av crosses
00 StJohn's Cemetery

One Hundred Twenty-second Street
from the river across Sixth Av
1 Phillips Frank M
Wiese Lawrence E
2 Day William F
Rabie Harold S
3 Bailey Delbert T
Miller John
4 Retallick Charles
Rock William J
6 Wagner Edward J
Rabie John Lewis
Second Av crosses
10 LaRochelle Alfred barber
12 Higgins Frank A painter
14 Dewey William T
Nutting Andrew C
Third Av crosses
Fourth Av crosses
26 Kirkland George W
29 Ward Annie Mrs
Spain Clarence A
30 Ingram Rose M Mrs
Fifth Av crosses
39 Ward Frank A
46 McCourt Frank J
Sixth Av crosses
00 Buck Samuel G

One Hundred Twenty-sixth Street
from Waterford bridge to Second Av and Third Av to Old turnpike
4 Rummel Philip C
6 Hunter Emma Mrs
Rathka Frederick
00 Freihofer Charles Baking Co Inc
00 United Traction Co

One Hundred Twenty-third Street
from the river to Seventh Av
First Av crosses
6 Connolly John J
Dunn William
8 Norton Caleb
Crandall Alden M
10 Carey Daniel T
12 Wager Sylvester H carpenter
Winne Richard
Second Av crosses
15 Kittell Morgan R
Third Av crosses
19 Greene William M
Fourth Av crosses
26 Wootton T William
27 Stark Charles J auto repairer
Fifth Av crosses
35 McKenna Andrew J jr
Sixth Av crosses
Seventh Av crosses
817 Bryant William W
821 Hansen Peter

Orchard Avenue
from Brunswick Rd to 1711 Tibbits Av
1 Gillie Fred
Rich Henry C
2 Frank Barbara Mrs
3 Himes John
4 Brower Frederick D
Vermilyea Eugene
5 Basolt George
Hollis George W
6 Kaelin Ida Mrs
Criss Henry
7 Flack Howard S
Littrick E Walter
Francis Av ends
0 Vickers Horatio William
Tibbitts Av crosses

Orr Street
from 63 Ingalls Av north to Douw
3 Lewis William V
5 Kennedy John J
6 Film William F
Wheland Charles A
7 Cox Mary Mrs
Dwyer Mary Mrs
8 Sheehan William A confectioner
10 Connors Mary Mrs
14 King Alexander
John Evans D jr
16 Murray Francis A
Nolan Nora Mrs
18 Rabbitt William J
20 Dunn Eugene N jr
20½ DelCogliano Donato
21 Robinson William
Phillips Edward L
22 Darrigan John F
23 Anderson Agnes P Mrs
24 Sacafrue Joseph
Matthews Robert E
26–28 Albany Ice Cream Co

Osgood Avenue
from Troy bridge Magill Island
1 Magill Improvement Co Inc
2 Vacant
3 Pratt Ellen Mrs
4 Siliker Frederick
5 Downey Anthony
00 Capital City Hide & Tallow Co
00 Mills Box Co

Overlook Terrace
from 236 Tenth
1 Ossgian John
2 Barbisbanian John
Charchian Hachadoor
3 Akulian Hagop
Makian Surpoye Mrs
Makian Flora Mrs

Park Avenue
from 3226 Seventh Av east to Cragin Av
1 Willetts Alfred
Vanderbogart Frank
2 Hurley Harold J
MacCulloch Jennie Mrs
3 McNamee Anna Mrs
Pitts Charles W
4 Hanlon Anna Mrs
Tracy Martin I
5 Bissell Sarah A Mrs
6 Crawley Henry
7 Gleason Rose V Mrs
Burns Katherine
8 Bechard Joseph J
Paradise Archibald
9 Kaye Sarah M
Meighan Clyde A
10 O'Connor Peter J
Scott I Seymour
11 Radtke Anna
Willetts John H
12 Derby Helen R Mrs
VanHoesen Charles E
13 Hall William R
14 Gillespie Edward
Taylor George
15 Rice John J
Willetts Joseph
16 Davis Anthony
Fake Henry
17 Cottrell Chester A
Brooks Moses M
18 Hollis Walter H
Hildreth Hannah E Mrs
19 Perrott Ralph E
Murray James A
20 Horan George T
Westfall Adelmar
21 Ryan Edward P
Shaw Joseph P
22 Miller John building mover
Schermerhorn George W
VanEck Henry
23 Nichols Stanley J
Wright Charles H
25 Frank David E
Young James B
26 Hennessey John J
Stronech Alexander
28 Bullions Helen Mrs
29 Wilcox Albert J
Swain Emma Mrs

Park Place
from 41 to 45 Congress
3 Vacant
4 Ide George P jr
Ide Mary E Mrs
5 Ricketts Palmer C

Park View Court
from 510 Pawling Av to beyond Fonda Av
6 Reid James A
Simmons S Potter
7 McCann Patrick J
Maher Pierce
8 Snyder Morrison
Heger Conrad F
10 Farr Alfred W
Dodds Robert P
10½ Conway Martin J
Enfanto Charles
12 Vacant
14 Strope Walter C
15 Goetz William R
Fuller Raymond P
16 Doring Louis
Watrous Amelia Mrs
17 Quest Thomas F
Stallman Otto
18 Chase Lizett R Mrs
O'Donnell Daniel L
19 Payne R Smith
21 McClare Edward A
Fonda Av crosses
36 Garrett John
Demyan Henry

Parmenter Avenue
from Spring Av above Pawling Av to Vista Av
1 Strohecker John G
Bounds Warren J
4 Greenwood Cropper
McMahon William
6 Demyan Michael
Dundon William P
7 Salisbury Warren J
8 Moeller Barbara Mrs
Schrauder Mary F Mrs
11 Houle Camille
Tierney Mary Mrs
Fales Ct crosses
18 Nuttall Harry
20 Bell George N

Pawling Avenue
from 574 Congress to Brunswick line (Albia)
0 Pumper No 5
0 Mount Ida Cemetery
1 Crawford George A
Webb Richard B
2 Bennett Charles E
Penney Adelaide A dressmkr
3 Gardner Leon J Mrs
Haskell Fanny P Mrs
Linden Av begins
20 Emptage George
Ross Maria C Mrs
22 Stillman Ezra
Stillman George E
24 Bonesteel Edward C
Fitzgerald Catherine
26 Dusenbury Joseph H
Green William E
28 Lawrence Harley M
30 Ford Alvin S jr
Duffy Thomas F
32 Barber J William
Rutledge David J
36 MtIda Memorial Presbyterian Church
Balsam Av begins
46 Vacant
52 Bird Lewis A
Caird James M
54 Crannell Marvin L
56 Sherman William P
58 Maxwell Frank
60 Wilbur Jesse B
64 Chessell Robert T
66 Demers Albert F
Knauff Louisa F
70 Jump Willard B
Campaigne Emma H Mrs
72 Carey Harry W
74 Elkenburgh Charles
76 Orlop Elmer E
80 Calhoun John H
82 Blake James J
Pine Woods Av begins
Sheldon Av begins
88 Tate Elizabeth E Mrs
90 Wagner Edward A
92 Wood Bertram T
140 Jennyss Margaret L Mrs
142 Hemphill, Noyes & Co brokers
Morrison John E
143 Feathers William C
144 Boyer Julius H
Whitman Ct begins
145 Curtis Fred W
147 Eddy Charles G
149 Thompson Anson R
150 Rees Richard R
153 Kerin Lucy F
Terrace Pl begins
157 Dean Charles Stone
162 Cipperly J Albert
165 O'Brien Jarvis P
166 Rall Otto J
170 Fortmuller Frederick
Mead Richard L
171 Ascher Isadore
Macdonald Jessie L
172 Perkins Ellen J
Getman Edla C Mrs
Hawthorn Av begins
176 Dickerman Ida Mrs
177 Darling Fred E B
183 Douglas George C Rev
187 Irving Frank P
189 McCarthy Charles E
190 Moran John E
191 Wheeler Henry
197 Marvin Dwight
198 Ransley Robert
r Walker Frank
Weatherwax George
207 Kelley William J
208 Wilson Walter W
211 Prendergast John P physician
212 Ross E Ogden
213 Vacant
218 Starbuck Lydia Mrs
Starbuck Richard M
Collins Av begins
222 Packard Harry S
224 Sampson Sarah E Mrs
228 Barnes John A physician
229 Carroll John D
Mann Chauncey R
229½ Boyd Henry C
231 Sharp Oakley W
Wertheim Hannah H Mrs
232 Hersog Loren W grocer
235 G A & P Tea Co grocers
Hicks Frank P
237 Pursel Theodore M
Stahley Clara L nurse
Starkweather John T
Dowdell Mary A nurse
Walker Av crosses
239 Albertson John P
241 Vandercook C LeRoy
243 Vandercook Charles E
245 Packard Warren L
Waters Samuel S
247 Puffer Wallace G
249 Ehrlich Charles S
251 Kruegler Francis A confectionery
255 Hollister William T
257 Mesnig Frederick S
259 Wiberley Irving C
261 Ellis Jacob H
Locust Av begins
263 Cooper William R
264 Darling Harry S
265 Lyons Harry G Mrs
266 Baker Jessie L B Mrs
267 Griner James J
268 Coon William H
269 Quinlan John J
Dowd Mary E F
270 Coon George H
271 Foxell Joseph T
272 Alpern Joseph
Kur Morris
Maple Av crosses
275 Butler Hyman H
276 VanZandt Clarence E
277 Speck Henry J
278 Gordinier Blanche Mrs
279 Fellows J Frank
Elm Grove Av begins
Myrtle Av ends
281 to 315 Emma Willard School
284 Frear William Bradley
290 Rapp A Christian
300 Geer William C
302 Vacant
455 Fasioli Christoforo
MacLaren Elizabeth Mrs
456 Lawless Zaila
459 Fisk Bessie L
MacLaren James
Spring Av crosses
460 McChesney James E
461 DeProperty Bros fruit
463 Harold Herbert
Legnard John F
464 Duckrow Richmond A
Knowlson Walter O
465 DeProperty Eustachio
Randall Harvey E
Adels Harry M
466 Knowlson James R
468 Adels Harry M
Hayes Charlotte Mrs
Wilson Charles H
469 VanWert Emmett A garage
470 Self-Service Grocery Stores
472 Gilbert Edward
476 Parkerson Asa H
Wilson William D
477 DuBois Samuel F confectioner
480 Smith Stephen R
482 Keeler Andrew L
486 Halpin Thomas J
Stambaugh Henry J
487 Perreault Angelina Mrs
488 Hastings Joseph R
Tallcot Clinton R
Blakeley Ct begins
489 Hartman William K
491 Daley James J
Gillis Harry E
492 VanWie John Allen
493 Shaw Emma L
Adams Bessie W
495 Boyle John J
Burke John J
496 Milhizer William ice
Ewing Walter D
497 Edmans Elizabeth M Mrs
Osborn Lloyd Q
Gregory Ct ends
Munro Ct begins
499 Pierson Frederick grocer
Chubb Charles E
500 Wheeler M Arthur physician
501 Hoopis Constantine D
Horton Thomas R
503 Hamm Nathan W express
Guilfoyle Michael D
504 Heger John
Organ Ida M Mrs
505 Malkonian Mardiros G
Becker Grover C
509 Ketchum George S
Sibley Frank T
510 Ruback John C
511 Ocker Wilmer S
Thau Henry
Park View Ct begins
512 Fish Ozro M
O'Connell William D
514 Downs Charles
Defandorf John A
515 Hargraves Wilfred H
Pitcher Frank C
Johnson Carl
r Weatherwax Hannah M

516 Moses Carl J
File Lorinda Mrs
517 Finigan George H meat mkt
518 Stone Everett R Rev
519 Abrams Charles E
Easton Paul
Wealch Martin L
521 Ahern Andrew G
Costella James J
Fette William C
523 Adey Joseph
Schermerhorn Arthur
525 Hewitt Isabelle Mrs
Toomey Cornelius J jr
527 Sheridan James F
Hilton William H
529 Engel Edwin T
Steigler Arthur W
530 Pawling Avenue M E church
531 Strouse Estelle Mrs
Marron Philip
Woodlawn Ct begins
533 Guest Francis T druggist
Albia Av begins
534 O'Haire Leo G Rev
Flynn John Rev
Tooher Thomas Rev
539 U T Co car barn
540 Sacred Heart R C church
Ford Av crosses
591 Perreault Bros dry goods
593 Gowie Charles
Poland Agnes Mrs
595 Cole Mary E Mrs
Benway Harry
596 Engine No 7
600 Boudey Jennie
Bailey G Earl
601 Arlington Theatre
602 Rixen August W grocer
603 Martin George W
Mahoney Perry
604 Fasioli Joseph
605 Baumgartner Gottlieb grocer
File William E
607 Hamm Charles W physician
609 Vanderpool John E
Young Joseph A
611 Etue Mary A Mrs
Egan Charles F
r Waite Addie M Mrs
Gurley Av begins
613 Fitzgerald William H
Knappin Edmund G
620 Finnegan John A
623 Hoffey William
O'Donnell Frank J
Hogan John J
624 Knaupp John F plumber
625 DeSilva Karl W S
Jesse Ct begins
641 Crawmer Albert J
642 Yetto Oliver J beverages
643 Vacant
644 Wayside Service Station
Morier James E
Brookview St begins
Griswold Av begins
650 Bell William F produce
662 Bosworth Foster
Himes Margaret Mrs
663 Castle Herrick
McGrady Edward A
665 Myers William H
Roberts Ellen Mrs
667 Kelly Stephen H
669 Therrien Alfred
Therrien William
Billings Av begins
671 Wilford John F grocer
672 Vacant
675 Rowe Zachariah E barber
Lee Fred
Roberts William H
677 Anderson Benjamin B tailor
Bonesteel Ardie
Zapf Charles
683 Odd Fellows' Hall
684 Albia Box & Paper Co box mfrs
685 Brewer George H
Honsinger Evelyn S Mrs
Winter St begins
705 Third Presbyterian Church
707 Manning William
Severance William
709 Hennessey John J
Murphy William I
709A Degan John A meat market
711 Egleston Almon D
Severance G Albert
713 Schermerhorn Albert L
Schermerhorn Frank
715 DeCelle Louis E
716 Hennessey's Hotel
Hennessey David J
Mazzeo Francesco barber
725 Bavasso Gennaro variety
725A Hogle Charlotte Mrs
r Brady Luke M
Whitman Frederick J
727 La Perle Arthur shoe repairer
LaPerle Camille H
729 Eckes George L
Kiun George
Haslehurst Carrie H
735 Denning William L
Harret Albert H
Maloney James A
Manning Anna E
741 Sipel Guy R
Hay Edward S
744 Troy Yarn Co
745 Connors Mary Mrs variety
Miller Delbert E expressman
749 Vacant
Mountain View Av begins
753 Castle Frank J
756 Robbins Electa Mrs
Himes Sarah D Mrs
757 Hofman Adelbert
Wager Edgar
758 Ryan William P beverages
760 Hoose William
761 Donohue Harold E milk
Gamby William
762 Shear Herbert
763 Champine William
Glass Gilbert S
Mohl Fred
763A Pixine Co Inc The medicine mfrs
764 Boyce John H
Moreland Walter A
765 Earing Charles A
766 Finch Orson W tinsmith
768 Hastings & Co Inc ice
Clickner Charles I
Dobert William H
Victoria Av begins
770 Greene Edwin A
774 Pfeiffer Granville L
775 Butcher George J roofer
Walsh Herman J
776 Lovejoy Elisabeth
Keefer Laura Mrs
777 Albia Hotel
Schlindwein Jacob
781 Hillenbrandt Anselm
783 Tansey Aloysius J barber
Murray George F
784 Bores Nicholas
Kaptzaroff John
785 Lewis J Arthur tax service
786 Troy & N E Ry Co office
Bores & Kaptzaroff fruit
793 Hennessey John J confectionery

People's Avenue
from 180 Eighth to Burdett Av
Eighth St crosses
848 Leffler Henry J
850 Schmay John T
Sharp Bernardine B Mrs
Ninth St crosses
901 Ruoff John
Tashjian Wasrop J
Kalayjian Rachel Mrs
903 Barry Martin D
Kazanjian Kapriel
Mahagian Sarkis L
904 Avidikian Jacob
Carney Matthew
905 Buchalla Marie N nurse
Begue Joseph L
Buchalla August
Link Edgar F
Tenth St crosses
1002 Hovnaian Kazar H
Kasparian Harbed
1004 Bulson Alzina I
Britt Edward J
1012 Dower James V
Lyons Mary Mrs
1014 Bowman Thomas J
Campbell William
1016 Burdick William R
Fifield Mary dressmaker
Fifield Annie Mrs
Campbell Pl begins
Eleventh St crosses
0000 Phi Sigma Delta Fraternity
Twelfth St begins
Thirteenth St crosses
0000 Convent of the Good Shepherd
0000 Mount Magdalen School of Industry and Reformatory of the Good Shepherd
0000 Guardian Angel Home and Industrial School
Fourteenth St crosses
0000 Combination Hose and Chemical
Fifteenth St crosses
1509 Lewis Zina C
1516 Brainard Jessie N Mrs
1600 Harris Rose D nurse
Waterbury H Lewis
1604 Roche Alfred E
1608 Lisle Warren E
1610 Gerry Arthur P
1612 Cooper Max
Moscov John N
1614 Walch James E
1616 Blakeman Norman G
1618 Wales Edward D
1620 Coonrad Howard N
0000 Samaritan Hospital
1800 Brown Robert M
VanWie Edward F

Pine Woods Avenue
from 85 Pawling Av to Brunswick line
Pawling Av crosses
29 Patchke Robert A
33 Habbert Enno H A
34 Loomis William W Mrs
35 Barnum Fred W
36 Leckomby George B Rev
37 Brownstein Bernard
38 Hutton William jr
39 Jacobs James
40 Black Lois Mrs
42 Sims Andrew
43 Finder Anthony P
58 Woodhouse John H
61 Russell Pierce H
63 McCormick Bernard W
66 McBride Thomas
69 Mullen Owen A
72 Lusty Alson D
Lakewood Pl begins
74 Day George M
75 McDonald Wm A
76 Stanton Margaret F Mrs
77 Mackay Lillian Mrs
VanEtten Edward W
78 Mackay William
Fitzgerald Edmund S
79 Blanchard Frederick K
80 Ackart Peter L
Peck Ella F
Rockefeller W Allison
82 Colvin William jr
Treanor Margaret H

83 Powell Henry J
Jenney Susan W
84 Sheary Anna L Mrs

Larch Av ends

86 McManus Peter J
McGonigal Abbie E Mrs
104 Curtis Annie H Mrs
Scudder Arthur O
108 Litchfield Theodore
109 New Mt Ida Cemetery
110 Dalton Alfred & Son taxi service
East Side Garage Inc
Becker Henry P
112 Seber William F
114 Myers Philip J
Ryan Cassie E Mrs
116 Pine Woods Av Garage
000 Coleman Anna C

Maple Av ends

Elm Grove Av ends

000 Cluett E Harold
Cluett Nellie A
000 Esmond Jesse C
000 Cleary John H
000 Coleman Mary Mrs
000 Crowley Alonzo J
000 Koenigsbauer Joseph K
000 Coleman Amelia Mrs

Central Av ends

000 Keeler Mary E Mrs
000 Rose Sybil S Mrs
Hart Charles
Reed George
Towne Percy J
000 Dobler Fred

Brunswick line

000 Fidel George
Muno John

Belle Av begins

000 Patton Thomas

Polk Street

from N Y C R R to 631 Fourth

1 Kulpa George
Gojinski Adam
2 Vacant
3 Dsialo Frank
Pedo Martin
9 Ryan Cornelius

President Street

from Ingalls Av rear 729 River across Bond

71 Van Patten Frank
Piche Alfred S
Teal George F
78 Casey Margaret
79 Autsolief Michael A
Johnson William H
85 Bohan Martin M
Burdick Rufus

Douw St crosses

126 Koerner William G carpenter
Koerner Alfred
Simons Mina Mrs
128 Sheehan Joseph R
Vadney Eli
129 Jeavons Joseph
130 Lynd Willard
Upham Charles E
131 Meehan Mary A Mrs
Kewley John
132 Brattle William
Ellis Joseph C
133 Charron James H
Fagan Matthew G
134 VanDerwerken Mary Mrs
Harris Albert
136 Goerold Albert C
Goerold Lena C Mrs
137 Hicks George S
Burr Walter P
138 Curley Michael J
Huyck James A
r Poucher David H
Casey Alonzo
139 Fallon Sarah A Mrs
McNamee John
140 Fisher Walter
LaBelle Frank J
142 Hicks Louis G
Howard Stephen
143 Gibbs William B
Brown Louis D

Bond St crosses

144 Castle Merritt V
Sullivan Florence J
146 Smith Katie J
Streever James M
147 Carnick Harry
Vroman Charles
148 Fellows Joseph
Geiser Harry A
149 Haber Gustave
Patton Frank J
150 Crouch Alice Mrs
McKeever John
r Eggerton Sophie Mrs
151 Britt Thomas J
152 Horan Thomas J
Horan Mary M Mrs
r Crossier William S
Risley Nicholas
153 Moran Charles J
Schermerhorn Garrett G
155 Sharkey Martin
Eates Charles
156 Koerner Helena T H music teacher

Prince Street

from 35 Stow Av to 11 Elm

7 Powers Thomas
9 Vacant
10 Horney Michael
r Mulholland Thomas
12 Buckley Thomas A
Gilshella Mary
14 McKiff Jane Mrs
28 Daley Mary

Prospect Avenue

from 525 Congress to 50 Christy

1 Rohrwasser Katherine Mrs
7 Signor Anthony
Baumell Louis A
8 Seifridsberger Joseph
9 Albert Leo
Kehn Andrew H
13 O'Neil Mary F nurse
Allen Alexander S
11 Alpejjiani Marcell

Bank St begins

12 Shortsleeves Ellen Mrs
17 Hickey John W
5 Mackay Cornwell
Rogers Fanny A
3 Hogan Germain
Hobbs Lewis D

Highland Av begins

Christy St ends

Prospect Avenue

from south of Frear Av north crossing House Av

1 Green William W
2 Ryan John J

Prospect Park

off Congress St, Ida Hill

0 Holian Austin F confectionery
0 Connolly John M

Putnam Street

from Lake Av across Wayne to Courtland, Sycaway

0 Ross Colin A
0 Teetsel Harry G
0 Birkmayer Louis
0 Mickle Burton I
0 Kelly Patrick J
0 Hamilton Edward L
0 Glynn Thomas J

Wayne St crosses

Courtland crosses

Read's Alley

from 122 Ferry to Pine

2 Edwards Benjamin
Woodruff Abraham
3 Bouldier Peter
Wallace Joseph
Mondon Thomas

Reid Avenue

from Hoosick nr Lake Av

8 Goodenough Allen C

Warren Av crosses

9 Gray Francis E
Lynch Charles W
10 Dock Dorothy nurse
Dock Christian
Soutar Thomas
15 Bump Martin F
Powers Clarence N

Rensselaer Street

from the river crossing B & M Viaduct to Tenth

River St crosses

2 Campbell Edward J
3 McShane James barber
Cavanaugh Adeline M Mrs
4 Winne Margaret M
Hutchinson May E
Crump Raymond

North First St crosses

5 Murphy Margaret A Mrs
Kelly Ann
6 Langley George
Fox Bernard C

Fifth Av crosses

22 Albert John W
Hayner Bessie M
23 Cairns Michael G
Hayes James
Humphrey Winnie Mrs
Murphy Margaret Mrs
24 Griggs Myron C
26 Mitchell Harry J
Wendell Frank

Earl St crosses

27 Vacant
28 Luby Edward F beverages
29 Hyland Anna
Flinton J Kenneth

Sixth Av crosses

30 Kelley James E
Keyes Michael
Luby Matthew

Seventh Av crosses

Viaduct to Eighth across B & M R R

Eighth St crosses

3 Sifford George T
4 Stewart Joseph
5 Frazier Marie Mrs
Sifford George
7 Ports Bernard J
Thompson Osburn H
Pryor Fred O confectioner
Henry John

Ninth St crosses

18 Brimmer Nelson
19 Luby William
Frawley Frank
Lyon William
00 Dempsey Mary Mrs
Ward Robert
22 DeChance Carrie Mrs
Bauer Barbara Mrs
Marino Philip

Tenth St crosses

River Street

from Monroe to One Hundred First

Monroe St crosses

0 Fuller & Warren Co stove mfrs

Madison St crosses

Ludlow Valve Mfg Co

Adams St crosses

2-20 Adams Laundry Machine Co
Troy Underwear Co Inc
Roughrider Clothes Co Inc
Foreman & Clark Mfg Co Inc
Trojan Fur Co Inc
22-26 Meneely Bell Co
3-21 Troy Lumber Co Inc lumber
27 Zeiser Dagobert beef dealer
30 Spearance Frank J
Bickweat Morris
Dunbar Frederick J
31 Davis Reuben
Lurie Harry
r Cohen Abraham
Sedusky Frances Mrs
32 Allen J Henry
Siegel Louis

Washington St crosses

40 Calt Mary
Gress Joseph
42 Griffin Joseph E
Dennis Jesse J
46 Rome & Cohen warehouse
57 Spicer J D & Co lumber and timber
58 Troy Gas Co electrical dept

Liberty St crosses

65 Bayer & McConihe Co lumber
00 School No 9
72 Rosenthal Harris printer and grocer
Miller Simon
Cohen Abraham
74 Isenbergh Isaac
Gebbard Ida Mrs
Levy Minnie Mrs
76 Fares Myer
Freedman Samuel
77 Toliver Heywood
Talbot Mabel
Chatman Lena M Mrs
78 Dagle William W
Madison Frank E
Harris George barber
79 Provost Alrich P
Levine Harry
Clark Clara Mrs
80 Rosen Kasial
Cohen Bernard
Epstein Louis
81 Opensitsky Louis
Vanderzee Harriet L Mrs
Dagle Henry
81½ Rome Benjamin
Newman Israel
Patterson James H barber
82 Congregation Beth Israel
Bickur Cholem
83 Hover Henry
King John
Silver Fannie Mrs
85 Hudson Valley Railway Co freight
Schenectady Railway Electric Express
90 Knowlson & Kelley Co Inc machinists

Division St crosses

91 Chuckrow Herman confectioner
Rosen Louis furniture
Evans Hazel
Healip Lillian Mrs
92 Smith Abraham meat market
93 Chuckrow's Joseph Sons poultry
Rosenberg Samuel shoe repr
Bress Joseph E
Haber Charles
Rome Samuel
94 Holly William
Terry Georgia Mrs
Allin Bessie Mrs
96 Bress Joseph E grocer
Reizen Abraham
Rubenstein Anna Mrs
98 Raphael Abraham delicatessen
Kurs Morris
Pakir Stephen
100 Samiof Max meat market
Raphel Abraham
102 Abramson Myer
Snyder Moses L Rev
Snyder Sarah music teacher
Seeloff Henry
103 United Traction Co
107 Craver, Cowee & Baxter Inc coal
Judson David Coal Co wholesale coal
109 Benjamin Harry grocer
Freedman Jacob
111 Benjamin Wolf clothing
113-115 O'Neil Coal Co Inc The
117 Dunn Harris
Berman Hyman
Cohen Joseph
119 Gold Meyer P dry goods
121 Corr Henry W blacksmith
123 Thomas William beverages

Ferry St crosses

122 Dworsky Samuel beverages
124 Kotler Louis meat market
125 Law Max baker
Peace Arthur
Bransom William
Gialeonardo Joseph
Martin Albert
126 Lachowitz Harry shoe repr
Dickson Walter M barber
Kornfeld Isidore
Herman Henry
Marinucci Anna Mrs
127 Vacant store
Russell Edward H rooming house
Johnson Elliot
Atkins Augustus
Wagner Edward
128 Brand Henry grocer
Vinikoff Jacob
129 Epps Charles A barber
Furst Alfred
Cohen Hyman
Brown Robert grocer
Vischner Jacob
Lockovitch Harry
130 Nisoff Jacob clothing
Kaplan Abraham
Bloomfield Bessie Mrs
131 Austin William J restaurant
132 Alexander Isaac meat market
Cohen Rose Mrs
Kovalsky John
133 Hudson Charles C billiards
Colored Citizens Club
Williams Shelly
134 Germania Hall
Troy Saengerbund Hall
135 Sirk Iron Co junk
Sirk Louis junk
136 Russell Edward restaurant
137 McRae H A & Co Inc auto supplies
138 Martin Albert L beverages
139 Bloch Iron & Metal Co Inc
140 Benjamin Benjamin grocer
Jones Mose
141 Hollister A W Co Inc wholesale grocers
142 Levine Samuel clothing
143 Ericksen & Gaynor upholsterers
144 Johnston Chester C plumber
Lasky Joseph clothing
Weiner Jacob
145 Troy Electric Welding Co
146 Apt Max dry goods
McCauley John
Moore John F
Guerineau Arthur
Zelenka Paul
Franco Anibale
Hamlin John
146½ Boyd Robert J barber
147 Custombilt Auto Top Corp
148 Levine Martha Mrs delicatessen
149 Acme Caramel Paste Co
Chapman George A plumber
150 Vacant store
Dickson Edward
Mansevich Esther Mrs
Solomon Leonard
Solomon Jacob
152 Kaufman Percy J cigars
151-153 Cadillac Service Station
154 Congress Hotel, Henry Lewin prop
Lewin Henry

Congress St crosses

155 Troy Used Car Sales Corp
155-157 Grimm Max coal and building materials
156 Bloch A & Son cigars
158 Chadburn Engineering Co Inc mfrs agts
Porter Frank
Hawley Laura Mrs
159-167 Thompson John L Sons & Co Inc whol druggists and glassware
161r Mack Arthur J teamster
160 Rosenholtz Morris clothing
Morris Frank
162 Nelick Hyman dry goods
Handler Hyman
166 Kovitz Samuel E furniture
168 R & N Collar Co
Holley Henry
169 Ward Edwin W wholesale confectionery
170 American Trading Co house furnishings
Franklin William H
Martin Joseph
Cleveland James
171-175 Sherry & Co Inc wholesale grocers
Excelsior Mills
172 Reizen Abraham clothing
Givens Elisabeth Mrs
Wanamaker Julius
174 Scolnik Israel furniture
176-180 Oldsmobile Sales & Service Co automobiles
Buckley & Co furniture
177 Willard Storage Battery Service Station
179 Barnum Bros Co mill supplies
181 Brown Printing Co
Schuldt Henry & Sons painters
182 Samiof David dry goods
Levin Morris
183 Silver & Levy dry goods
184 Chasan Solomon clothing
May Charles
Rich Solomon
185 Sullivan-McGraw printers
Rosenzweig Joseph notions
186 Levine Bros clothing
187 Mfrs Clearence Co dry goods
188 Rosoff Nathan L men's furn
189 American Leather Co
190-192 Troy Auto Parts Metal Works
191 Merchants' Line Inc
Murray's Line
Plymwood Mfg Co shirt mfrs
Manthas Shirt Co
193 German Printing & Publishing Corp
Troy Freie Press
Troy Electrical Co Inc
194 Vacant
195 Shoor Stores Corp grocers
196 Vacant
197 Whitehurst Printing & Binding Co The
198 Salvation Army Store variety

State St crosses

199 Harvey & Eddy Co Inc wholesale grocers
200 Gillespie Natalie Mrs
Bryan Thaddeus
Seward Earther J
Wilson Lee
Vacant store
202 Trojan Scale Works
203 Gibson Snow Co Inc wholesale druggists
204 Vacant Store
205 Globe Ventilator Company

206 Ilium Mfg Co barbers' supplies
Clark Alvira Mrs
Hill Roswell H
207 Bunny William D Co wholesale drugs
Watervliet Chemical Co medicine mfrs
Auto Collision Corp
Adcox C G medicine mfrs
209 Nuckols C C Motor Sales automobiles
212 Vacant store
212½ Lee Bertha E Mrs
Sheridan Alexander
213 Fogarty John J furniture
214 Zellweger George tinsmith
215–217 Horan J J & Co plumbers
216 Simpson R C & Son paper and twine
218 Perreault Albert C automobile accessories
Bradt Chauncey L auto supplies
219 Murnane Thomas F produce
220 Rice Building (for occupants see 7 First)
221 Troy Jobbong House dry goods
222 National Cash Register Co
223 Vacant store
225 Hinsdill Electric Co
226 Brownstein Max fruit
First St begins
227 Curtis Mont G Co Inc saddlery hardware
Merrill James O auto trimmer
229 McDonnell Mary A ins
Pure Oil Co
Richter's garage
231 Rensselaer Garage
Rath Bros garage
235 Nuckols C C Motor Sales
237 Troy Woven Wire Spring Co
238 Marks Marcus & Son tailors
240 Empire Letter Co
Troy Van & Storage Co
Nassau Harry
Mills Henry F
Haines Earl F
241–249 Stanton Building
Warren J M & Co hardware
Troy Stamping Works tinware mfrs
Duncan & Baillie Cohoes Express
Hamm Nathan W Albia express
Iveson Express
Hammes James J express
242 Wilson Charles H & Co boots and shoes
249 American District Tel Co
Western Union Telegraph Co
Troy Rubber Stamp Works
Wills Chas & Son plumbers
Industrial Union News
Workers International Industrial Union
Faggen Nathan & Son shirt makers
250 Sunset Inn The
Harris D Parr prop
Broadway crosses
251 Burdett Building
20 Coffey James V lawyer
Kavanagh Bertram P lawyer
Healy William G lawyer
21 Nyhoff & Howell real est
22 Connecticut Mutual Life Ins Co
Fidelity & Casualty Co of N Y ins
Mallory Augustus B ins
Van Wie John Allen ins
23 Coffey William A real estate and ins
24 Bache J S & Co brokers
51 Draper Frederick E lawyer
52–53 Child James J Coal Co
54 Modern Housing Co Inc
Claessens Frederick C lawyer

Burdett Building—Con
55 Dunne William A lawyer
Norton John T lawyer
41 Read O B Mfg Co hardware
43 Roy Herbert F lawyer
National Surety Co
44 Burdett Edward A estate
45 Tibbits Estate
Tibbets LeGrand C
46 Thomas Orton H bonds
Willson William C D lawyer
Thomas Orton H broker
47 Deal Frank H lawyer
55 Jones Abbott H lawyer
Marshall Charles W lawyer
Jones Abbott J lawyer
Hubbard T Stewart lawyer
56 Murray Martin & Co Inc contractors
Murray Patrick H civil engineer and contractor
Murray Robert J civil engineer and contractor
Murray John F lawyer
Murray William H lawyer
57 Howard C L & Co investvestment securities
261–265 Reynolds R C furniture carpets &c
264 Scharlet Bros clothing

Second St begins

267–273 Union Furniture Co
268 Lavender John A stationer
270 Dickson H S Inc painters
Green J Crawford & Son furn
272 Crutchley Jas H upholsterer
273 Kober Edward jr upholsterer
Lewis Samuel clothing
Troy Awning Works
Whalen Cornelius W & Son awnings
274 Bates Fish Market
275 Smith George B Son Inc meat market
Trojan Decorating Co
Federal Clothing Co Inc
276 Knights of Columbus Hall
Standard Clothing Co
277 Mann H R & Co stationers and office supplies
278 Franklin Benjamin & Son opticians
Nicholson John D jr

Franklin St begins

279–281 Dauchy Charles H Co paints
280 Byron Thomas E cigars
Krogel Christopher J sign painter
Paris Charles H jeweler
282 Kur Frank trunks and bags
Ball & Giles shirt and underwear mfrs
Clay Henry Shoe Stores Co
283 Foster Piano Co
Lynde Charles E piano tuner
284 Vacant store
285 Trojan Silk Shop
286 Limerick Charles H optician
287 American Theatre
288 Endicott-Johnson Corp shoes
290 Snappy Clothing Co
291 Butler Building
Butler Hyman H clothing
Rogers & Graulich bowling and billiards
292 Princeton Clothes Shop
292 Guarantee Clothing Co
293 Vacant store
294 Stevenson Bros shoes
295 Washington Restaurant

297 National State Bank Building
National State Bank of Troy
200–208 Metropolitan Life Ins Co
210 Fitzgerald William J ins
211 Troy Co-operative Savings & Loan Assn
303 Kelly John J lawyer
Quillinan Timothy J lawyer
Speck Henry J lawyer
304 Lisle Warren E ins
306 Donovan William V ins
Trojan Band
307 Shehan Dennis T lawyer
308 Underwood Typewriter Co
310 Huxtable Thomas lawyer
Humphrey Harry P lawyer
Mulholland Joseph B lawyer
401 Regan William J ins
402 Bradstreet Co The mercantile agency
404 Boardman Henry F lawyer
Pelletier Philip H ins
Ross E Ogden lawyer
Travelers Ins Co The
407 Industrial Building Loan & Savings Association
Brearton James F lawyer
Farrell James lawyer
410 Southworth Co The publishers
502 Stulting George L button mfr
502 Galvin Thomas F lawyer
504 Bowen Frederick E lawyer
505 Donohue Edward J lawyer
506 Hank Frederick A real estate
507 Craymer Charles E lawyer
508 Nat Assn of Stove Mfrs
510 Cummings M F & Son architects

Third St begins
Fulton St crosses

299 Peerless Cloak & Suit Co
300 Schulte A cigars
301 Cronin Building
301 Ehrlich Jacob mfg jeweler
302 Wersinger John D watchmaker
Hart George M engraver
305 Ehrlich Jacob
306 Hormats Louis tailor
403 Troy School of Music
406 Nagle Thomas J janitor
307 Lawrence George
308 Shaw Adath
414 Early Charles F
411 Staude Arnold E
Staude Henry E painter
504–507 Troy School of Commerce
Allen's Troy School of Commerce
302 Fraser William H mens furnishings
Herrick Chester L mens furnishings
303 Broughton Fur Co
New China Restaurant
Goon Philip
304 Weinberg's Woman's Shop
306 Vacant
307 Carlson Co The hatters
309 Farley James H cloaks, suits and furniture
310 Kresge S S Co five and ten cent goods
311 Woolman Furniture Co
312 Woolworth F W & Co five and ten cent store
313 Jacobs James paints and oils

315 Cholakis & Cholakis confectioners
McCarthy Charles Estate
McCarthy Charles E lawyer
Marks Bros painters
Whalen Thomas M awnings
Marks Sign Shop
316 Savard Bros clothing
317 Leffler Tailors The clothes
Owls Hall
318 Dougherty B Inc cloaks and suits
Golden Joseph E shoes
319 Waldorf Lunch
Solomon Montague cloaks and suits
320 Douglas W L Shoe Co
Keeney Richard S
Sliter Oscar W
321 Mulcahy James H furniture
322 Peoples Store cloaks and suits
323–325 Troy Theatre
324 Thing S B & Co shoes
326 Kimmey Jennie costumer
Kirkpatrick's Military Band
327 Hulett Casper L wholesale cigars and tobacco
328 Silverman S hosiery
329 Hudson Clothes Shop clothiers
Loyal Order of Moose
330 Strand Theatre
Strand Haberdasher The
331 Vacant store
332 Sarnoff Irving Hat Stores Inc
333 Schmidt, Koerner & Co Inc furniture
334–340 Wells & Coverly Inc outfitters
335–337 Gumble Furniture Co Inc
338 Decker William photographer
339 Cooper Wall Paper & Paint Stores
340 Burns Charles E
Warner Rose Mrs
Armsby Adelaide Mrs
341 Alexander William J house furnishings
342 VanDyk James Co teas and coffee
343 Jacobs & Freedman Bros cloaks and suits
344 Long R H Shoe Mfg Co
Bird Elizabeth Mrs
Clark Robert B
Foxhall Johanna C embroidery
Jenkins Maude S Mrs
Miller Harry
Miller Mary Mrs
Perley Heber S
Provost Philip
345 Wilson Tom Ltd tailors
346 Collins F G Shoe Co Inc
347 Franklin Co clothing
348 Edison Hat Co
349 Hotel Purcell, John Purcell prop
350 Stavrelis Antonio D bootblack and fruit
351 Dorlan Building
Andredes John billiards
Overland Stores Co grocers
Mosley Abraham K architect
Noller's Troy City Band and Orchestra
Rommel Co The painters
Troy Musical Union
Troy Taxi Co
351½ Belmont Lunch Co
352 United Cigar Stores Co
Lewis Louis dentist
Troy Photo-Engraving Co
Grand St crosses
Fourth St begins
Franklin sq
353 Gentes Joseph awnings
355 Great Atlantic & Pacific Tea Co The grocers
357 Gordinier H W & Sons Co grain and seeds

361 Burleigh Lithographing Co Inc
Hormats Joseph lithographer
Athos & Hoopis confectioners
362 Mohican Co grocers
364 Ellis Jacob H men's furnishings
Doring's Military Band
366 Hartigan's Dry Goods Co
Blue Stamp Store trading stamps
Imperial Mfg Co mill agts
367 Mohican Co grocers
368 New York Meat & Vegetable Market
369 Saul Marcus Inc cloaks and suits
370 Aster Millinery Shop
371–373 Troy Paper Corp George W & W L VanAlstyne props
372 New Way Lunch
Stavrelis Antonio D bootblack and fruit
373 Mack Frank J teamster
374 McGahan James & Bro cigar mfrs
375 Eldon Wilson meat market
Savas & Vagenas billiards
376 Morris Chain Stores clothing
Gilbert Frank
377 Lennox Lunch
378 David's Inc cloaks and suits
379 OperaLunch
Federal St crosses
000 Bozigian Paul confectioner
380 Paris Cloak & Suit Store
382 Walker Clarence E collar mfr
Hulett Casper L cigars and tobacco
Snyder Walter printer
Weingraff Samuel tailors' trimmings
Thompson Mfg Co toilet brushes
384 Donnelly & Hanna druggists
Bridge Av begins
385 Rickerson Supply Co masons' supplies
386 New York Store cloaks and suits
390 A R F Club
O'Connor Elkenburgh cigar mfrs
King St begins
000 Vacant
391 Kasparian Harbad laundry
Foster Clayton E locksmith
Foster Lena F Mrs
Marks John barber
393 Vacant store
Suydam William H
395 Peoples Taxi Service Co
Lawson Clair B ladies' furnishings
Dunn Thomas F
Hyman Jacob
396 Vacant store
397–401 Thompson Anson R Co Inc paints etc
398 King Malt Products Supply Co
399 Byrne John W printer
Converse F & Son shoes and rubbers
Curry & MacNaughton publishers
Howell MacArthur & Ritchie investments
Labor Advocate
O'Hanlon John M publisher
Troy Sunday Budget
400 Gemmill Co The sporting goods
401 Thompson Anson R Co Inc paints etc
402 Cornwell Frank J paper ruler
Hyman Jacob tailor
403 Froelich Charles stove repairs
404 Tigar Jacob pawnbroker
405 Noxall Mfg Co clothing mfrs
405–407 Troy Art & Auction Rooms furniture

406 Piazza Antonio shoe repairers
408 Palladino John barber
Laquer Victor P
Grovenger Sarah Mrs
409–415 Aird-Don Co plumbers' supplies and tools
410 Robinson Edward R bookseller
412 Reardon & Eckert plumbers
Provo John
414 Jaffarean Harry furniture
416 Vacant store
417 Altex Company Inc The
Dulalle Mfg Co collar mfrs
Troy Wire Works
418 Willie George laundry
418½ Sunday James fruit
419 Luedeman-Shaffer & Co grocers' supplies
420 Schilling Fred T plumber
Beatty Charles W
421–423 Lee William & Co moving vans and trucking
422 Blanchard Fred K Inc mill supplies
424 Ryan & Fitzpatrick Co Inc plumbing supplies
Frazier Louise Mrs
Knapp Mary Mrs
425 Vacant
426 Radio Apparatus Co
Joyes Rock barber
Joyce Mary Mrs
427 Coons Wire Works Inc
428 Colehamer A D water systems
Conway Daniel B
Roullier Adolphus
429 Warner C & E
430 Hogan Charles
Frye Emma M Mrs furrier
Frye Frederick G
Troy Glass Co
431 Stiles Franklin O Estate hardware
Jacob St crosses
432–446 Troy Waste Mfg Co
433–479 Cluett, Peabody & Co Inc shirt collar and cuff mfrs and laundry
448 Thompson Anthony beverages
Thompson Anthony
Schaffer John P
450 Permenende Daniel
452 Permenende Daniel fruit
King St ends
456 Northern Hotel, Walter K Smith prop
458 Lee Frank H
Brown Anna Mrs
460 Clark Joseph G
Eukrik James M
Duffy-Healy Inc commission merchants
462 Kruegler Francis A commission merchant
Hart Mary
Mobar Charlotte
MacNett John jr
Nelligan Martin
464 Vacant
472 Lato George fruit
Avakian Rupan
Kalaidjian Joseph
474 Conroy John
Bazar John beverages
Ryan Joseph T
476 Genett John furniture
Krauss John G sign painter
478 Patocks Frank beverages
Hutton St crosses
480 Ideal Restaurant
481–491 Ide George P & Co Inc collar mfrs
482 Shaw Edward furniture
Otis Bridget Mrs
484 Delaney Michael
Sullivan Edmund M
Shannon Mary Mrs

488 Blass George
Cross Josephine Mrs
Miketerian Michael
490 Cronin Hannah Mrs
McDonough Mary E Mrs
Mallery Sarah Mrs
000 German Lutheran Trinity Church
495-511 Fitzgerald Bros Brewing Co
498 Fitzgerald Bros Brewing Co office
Jackson James
McGowan John J
500 Lee Wm A furniture mover
Maloney Andrew J
Desler Joseph T
508 Attayian Neraz restaurant
510 Malone Honora C Mrs
Brownell Nelson H
512 Wood Rose Mrs restaurant
514 Bourke Thomas J restaurant
515-531 Ide George P & Co Inc collar mfrs
518 Tann Mary C Mrs dressmkr
Griffis Malachi
519 Ide George P & Co Beneficial Association
520 Reichard James W
Boyce S & G variety
Fonda Delma
Moore Thomas F
521 Magnetic Separator Co
522 Hoar Thomas F
Simmons Chauncy
528 Paskalides Prodromos fruit
Slattery Annie
530 Bergmann John C L beverages

Hoosick St crosses

532 Bascom & Co patternmakers
Vedder Pattern Works Bascom & Co
533-537 Simpson & Morehead paper box mfrs
542 Hackett Charles F
Emery Ernest P
547-557 Hall Hartwell Inc shirt and collar mfrs
547-557 Hall Hartwell & Co shirt and collar mfrs Inc
548 Seton Home for Working Girls
Sister DeSales superior
Cronin Monica nurse
Purcel Clara nurse
552 Hall, Hartwell & Co Inc box shop

Vanderheyden St crosses

558 Hall, Hartwell & Co Inc paper Box Dept
559 Eaton Frank J
Temple William S
Shannahan Annie Mrs
Massey Frank I
561 Bell Elizabeth D
Carlisle Robert A
Zaroogian Frank
Shaughnessy William
562 Corrigan Charles A
Witbeck James T
563 Teetsel Emma J Mrs
Keeler William
McCloskey Margaret Mrs
Surprenant Rose Mrs
Seymour Samuel
564 Phillips Irene Mrs
Donovan Catherine F
Powers Louise Mrs
565 Bragan Kate
Chagnon Lumena Mrs
566 Boyle James P
Peck Frank B
567 French James D
Umbach Frederick
567 Maloney Lawrence F
570 Connolly Michael
Gentner William J
Shudt Margaret G Mrs
572 Barrows Isabella C Mrs
Burdick Lyman E
574 Zaroogian Frank grocer
575 Clexton Mary A Mrs
576 Shirvanian George shoe repr
576½ Taylor & Connelly cigar mfrs
578 Connell Richard L beverages
Matthews Josephine Mrs
Flood Catherine Mrs
579 Miner Alfred
O'Brien James J
Casey Alfred J
580 McGee Edward J
Tailby Orlo H
581 Walker Epaphroditus
Sheehan Daniel P
582 Thomas Ernest C
Gary Martha C Mrs
Mager Mary Mrs
583 Jones Bridget Mrs
O'Riley Delia Mrs
584 Noonan Francis J physician
r Snyder Edward R
Ellsworth Charles E
585 Daley John
Love Harry B
585½ Vacant store
Hunt Henry J
586 Makey Ida Mrs
Huick Helen Mrs
Ryan Julia Mrs
r Ellworth Charles
Snyder Edward R
Jacobs Frank
588 Thone Joseph C confectioner
589 Vacant
590 Colavecchio Nicola barber
Cosgrove William F
591 Gary David B
Bouchard Catherine Mrs
Cluett Peabody & Co Inc

Jay St crosses

592 Church of Christ
594 Ham Sand Box Co
Marine Propeller & Engine Co
Trojan Button Fastener Co
598 Wager Bros bottlers of soft drinks
599 Cluett, Peabody & Co Inc
604 Callery John
Goodnow Gorgine Mrs
606 Lens Herman K
r Powers Thomas F
608 Harris Hyman carpenter
Kelly Thomas
609 Bradt George W
Downes Elizabeth Mrs
Rowan Vincent P
610 Delamater W Sidney
English Laurence E
Simpson Edward F
611 File Charles S
Petsler Louis
Stirrup Georgianna
612 Knox Joseph
Delapp John P
614 Luke Martin grocer
Healy John
616 Fiacco Gerardo
618 Cavanaugh Robert F
Ward Julia Mrs
620 Petras Matthias grocer
622 Cogley Mary E Mrs
000 Burt Shirt Co
000 VanZandt's Inc collar and cuff mfr

Rensselaer St crosses

624 Ceresia Sylvester
626 Parrella Antonio grocer
630 McGrath John J
McGrath Julia F
634 Brewer John J furniture
636 Wilson Archibald umbrella repairs
Gimble Florence Mrs
Mertens Nettie Mrs
636½ Bahamban John variety
638 Cramer Mary A Mrs
640 Fisher Louis
Ormsby Thomas J
642 McCue James F
644 Ryan John
McCauley Mary Mrs
646 Blake Mary Mrs
Brier John J
Fogarty Bridget A
648 Riley John H
McCarthy Daniel J
650 Hicks Willard
Bloomingdale Carrie
652 Orlop Elmer E laundry
652-662 Troy Collar Co
658 Hakes Enoch D
Turner Henry U
660 Campbell John horseshoer
662 Quest Fannie A Mrs
McGovern William A
664 Connell Richard L
666 Boettger George A
Ryan Martin J
669 Amalgamated Gum Co
669-675 Connors William Paint Mfg Co The
Troy Paint & Color Works The
670 Geier & Bluhm instrument mfrs
672 Harrington David H
Caulfield Ellen T Mrs
674 Daly John J news room
Akins Harry P
676 Canfield John
678 O'Reilly Hugh W
Caulfield Stephen F
680 Talarico Frank barber
682 Mellon Charles beverages

North St begins

684 Engine No 4
688 Forman Annie C Mrs
Martin Ann Mrs
694 Teahan Michael F packing cases
696 Bellerose Adelard
698 Holland Frank
Poland Michael
r Law Margaret Mrs
Hearn Thomas
701 Cluett Peabody Co & Inc collar mfrs

Middleburgh St crosses

702 Hare Jeremiah F
704 Flandreau Carrie M Mrs
Flandreau Eliza M music teacher
Peck Harris
708 Ray Samuel A cigars
Martere Leonardo
710 Allen Elmer J medicines
Allen Henry W
712 Krough Edward painter
Fahl William P
713 Bufe Robert P plumber
714 Marshall Wilbur J
Rivers Charles L
715 Thuon Albert G H
Thuon Raymond J
718 Fitzgerald Richard R beverages
Muldoon Mark T barber
720 Curtis Bros cigar mfrs
Gibbons Thos M meat mkt
721 Hedd Elizabeth
Rosenburgh Chauncey V
Link Edward
722 Law Harold F
Ray Bros mfrs of extracts
Ray John
723 Meighan Lena Mrs
724 Vacant
725 Keller Theresa
Sater Thomas O
726 Sibbald C J Co Inc sewing machines
727 Banks Michael
Wheland Frederick W
Craven Patrick E

Fifth Av crosses

729 LaFerriere Ellen Mrs
Rogers Frederick
Kearney John H
Schermerhorn Walter D

Ingalls Av crosses

731 White Edward
Murphy Anna

733 Costin Mary Mrs
Thomas Mary Mrs
734 Walsh Frank L barber
Dooley John H
735 Law Harold F
Schlegel John J
r Gentes Annie Mrs
Henstreet Mira Mrs
736 Fox Henry A
Lyons Frank
Taylor Laura D
737 McGrath James P
Bracken John E
Costello Patrick
738 Great Atlantic & Pacific Tea Co
Loftus Mary E Mrs
739 Vail Charles H
Weisenforth Edward J
Manss John H
740 O'Keeffe John A dry goods
Perkinson Josephine B Mrs
742 Brunnette Euclide J pharmacist
743 Hollis Mary F Mrs
744 Derrick Catherine M Mrs
Lawlor Minnie T Mrs
Oneida County Creameries Co
745 DeFreest Herbert E physician
Grathwol Leo C
747 Monahan John W
O'Sullivan Mary Mrs
749 Clews James R
Frayer Frank
Gregory Ralph T
r Lundy Samuel J
Hill Catherine E Mrs
750 Dearborn James L
Smith Benjamin F
751 Brown Edward H
Cone Edward T
Warnken Georgianna Mrs
r Gordinier James
Loughlin Anna
753 Green Frances L Mrs
McPartland Chester A
Powers Catharine
757 McGuire Michael F
Walsh John P
759 Smith George E Yarn Mills
761 Gardner William A
Neason Thomas F
762 St Patrick's Academy
763 Yetto Walker H
Miller George N
764 Hurley Thomas J
Merns Matthew K Rev
Mahoney Dennis E
Curley Thomas J Rev
Hunt Charles
Coyne Edward
765 Swinser Anna C Mrs
Hogben Mary C Mrs
766 Murray Margaret Mrs
Myers Patrick A
VanKuren Edward
767 Edwards Albert W
Yetto John H
768 Hurley Mary Mrs
McPhail Neil W
Maloney William H
769 Harrington Richard
Hunter Joseph F
Sloan Marcella M Mrs
770 Finnen Peter F
McHale Frank J
Piche Louise Mrs
771 Danis Leo E tailor
Hennings George E
772 Menillo Antonio shoe repairer
Ray William J
Nelson Carl F

Douw St crosses

773 Butler Catherine Mrs
Nalor Marvin M
Trojan Quick Shoe Repairing Co
774 Rapp W & Sons meat market
Douglas Catherine Mrs
Jones Ann Mrs
Garabedian Toros grocer
775 Moore Clarence L express
Doring Lena A
776 Burt Edward C cigars
Jones George H
Connelly Frank J
777 Wagstaff Gertrude Mrs millinner
Corr James E
Miner John M
779 Normanskill Farm Dairy Co icecream
780 Deyoa Albert L
Mitchell John E
781 Conway Ellen Mrs
Dewar Mary L Mrs
Dissosway Daniel R
782 Simpkin John
Bennett Andrew J
783 Dickinson Charles H
Redner Elizabeth
784 Duffy Emily A Mrs
785 Halse Sarah J Mrs
Ryan John P
Coleman John F
786 Cosgrove Helen
Coiteux Louis
788 Cronin Michael F
Sage Albert H
789 Russell Sadie Mrs

Smith Av begins

790 Askins Henry D
791 Sage & Gaffey wholesale fish
Conkling Annie L
792 Hicks Katherine
McLaughlin Henry J
Bullett Frederick H
794 Derling Mabel Mrs
Lamar Elizabeth Mrs
Quinn James
796 Greenwood George E
Watson Margaret Mrs
797 Vacant
798 Matthew William H
Nichols Willis W R
Bacon William D
800 McCarney Hugh R grocer
801 Fay Elizabeth
r Cole Samuel M painter
802 Palmer Fred J
804 Austin Eugene
Healey John H
806 Austin Frank grocer
808 Faulkner Francis W
808½ Faulkner Francis W lunch
809 Cavanaugh Andrew
Hilton J Charles
Bohrer Anthony M
810 Callahan Thomas E
Sisson Theodore P
811 Brundige Viola Mrs
Webster DeSilva
812 Fallon Harry C dentist
814 Bauder Roy J druggist
Hoyle Delia Mrs

Flandrau's Lane begins

816 Mackey Veronica
Wagar John A
817 Belmore John I
Hart Ella D Mrs
818 Blue Ribbon Garage
819 Freson Warren
Hemstreet Chester A physician
820 Clark & Blake undertakers
Northey Elizabeth Mrs
Blake G Herbert
821 Mulligan James F
Walsh William
Burns James
822 Pateman Della Mrs
Brundage Emmet
Rogers Mary H Mrs
r Herzog Emma L Mrs confectioner
823 Harris Seymour
Lamar F Richard
Willetts John W
Worrall Elisabeth Mrs
824 Taylor George barber
Bennett Charles G
Cady Walter H
825 Kasarjian John J confectioner
Campion John P
Hemmings John J

Bond St ends

827 Stronski Joseph tailor
Sisson Parker W
829 Martin Milo baker
Mahoney Hannah M
Kiernan Nellie Mrs
830 Roberts Raoul barber
832 Henehan Owen beverages
833 Vacant
834 Anthony Dow E
Coiteux Louis T
Watson Delia Mrs
835 Zuskin Barnett shoe repairer
836 Devaney John F
Flinton Henry M
Goyer Leroy P
837 Fonda N Loujer undertaker
838 Davis Mabel hairdresser
839 Hawley Edith E Mrs
Steinhilber Martin
r Vacant
840 Bywater Jennie E Mrs
841 Willetts Jorham
Hancox Sarah Mrs
842 Hudson Roofing Co
842½ Vacant
843 Betts I Willard
Liback William C
Liback Charles J
844 Welch George H jr wholesale confectionery
Waters Joseph J
845 Paris Walter H
Vale Harry G
r Miller Bertha B
846-858 Quandt Brewing Co
847 Coplon Joseph variety
849 Davis Cash Store grocers
Davis George E
Steegmayer Josephine Mrs
Horton William J
851 Nielsen Nels
Binck Willard C
Nolan Francis J
853 Rivers Mary J Mrs
Heskin Mary E
855 Guerin Louisa Mrs
VanWert Wellington
857 Loeble Charles A tinsmith
Loeble Frederick W
859 Gunther George J ice
Kerls Julia Mrs
860 McCarthy James F
Nead Walter
Scully Edward J
862 Rourke Kate Mrs
Mahoney Josephine
Melancon David J
863 Gibbs Helen Mrs
Prynn William J
864 Bussey Stella O manicure
865 Buckley Daniel
Smith William F
867-869 Quandt Brewing Co bottling dept

West Glen Av ends

Glen Av begins

870 Sullivan William A newsdealer
871 Schults Rudolph C beverages
872 Sullivan William A
873 Douglas James W barber
Lodge Charles J plumber
874 Feyl Frederick C meatmarket
Scully Mary Mrs
875 Burgess Mabel nurse
Peters Emil
876 Horan Dennis
Ramroth Elisabeth Mrs
877 Brettle Joseph
Swartout Joseph E
878 Feyl J William
Lance Frank
879 Glenco Chemical Co
Vinett Leon B
880 Davis Frank
881 Phelan Frank A beverages
882 Emery Emily Mrs
Abbate Salvatore
883 Gillespie Myra M Mrs
Cole Clara S Mrs
Stearns Asa H
884 Denaker Mary J Mrs
Quillinan William D
885 Paeglow Theodore F
886 D'Ambrosia Henry
886 McCarthy William F

887 McLean John
Mertens August W
889 Glynn William
Quillinan Johanna Mrs
890 McNab Duncan physician
McNab William
892 Gilmore William
Fitzgerald F Benjamin
893 Kehn Max
Nunn John J
894 Bibbs Margaret Mrs
Kilburn Michael A
Varley William
895 Mealy Earle C
896 Russell Michael J
Heywood Joseph T
898 Bulson Leonard E
Jenkins Emily D Mrs
899 Smith William H
Gillespie Lawrence V
900 Quinn Harry W
Reneud William
Butler Michael J
902 Judge Owen J
Pochin William J
903 Kane Catherine Mrs
Post William
904 Lansing Fred L
Mander Fred L
906 Boland Thomas
Lohman Jesse J
907 Magee Courtney H
Mealy James C ice
908 Morgan William E
Smith Paul J
909 First Church of Christ Scientist
910-916 American Collar Co
Crown Mfg Co

One Hundred First St begins

Roosevelt Avenue (Lans)

from 1050 Second Av to New turnpike at city line

15 Fischer B Henry

Sage Avenue

from 1660 Fifteenth to Burdett Av
Fifteenth St crosses
Burdett Av crosses

StJoseph Street

from 612 Fourth east crossing Willow South Troy

1 Clohessy Helen
Moore Joseph
Wilson Robert B
1A Chippendale Hannah C
Clohessy Mary
2 Kilfoile Michael
3 Vacant
4 Harcourt Margaret Mrs
McGrath James
5 Condon Mary
Sheehan Grace Mrs
6 McGowan Patrick
7 Murphy Florence

St Luke's Avenue

from 652 Fourth east

4 Jubick Thomas
7 Pontus Joseph
Melisky Joseph jr
8 Glinkowski Stephen
Dys Michael
9 Jackson Joseph
Glaseskie Aleck
10 Matwa John
11 Coleman John F
Wood Thomas
12 Kenney Catherine Mrs

St Mary's Avenue

from 14 Liberty to St Peter's

2 Pepe Mauro
3 Laiocoma Giuseppe
Laiocoma Nicola
Macri Grigori
Sands Frances Mrs
3½ Eates Francesco
5 Vacant
7 Foley Thomas D grocer
8 Ferraro Rocco
Ferraro Raimondo
10 Prendergast Richard J
Benedict Fred
12 Arco Fillipo
Rosemelia Luigi
16 O'Neil Patrick S
Saracino Samuel
17 Renna Angelo
Mele Francesco
19 Conti Antonio
Montello Cesare
20 Furciniti Giovanni
21 Centrella Anthony
Buff Louis
23 Cantanucci Valiano
Montarello Giuseppe
26 Fabrizzi Guido
Grillo Giuseppe
28 Zirpolo Salvatore
Valenti Bennie

St Michael's Avenue

from 142 Stow Av to Calder

11 Byer John
0 StMichael's Parochial School

St Paul's Place

State from Fourth to William

1 Feigenbaum Minnie Mrs
2 Benson Arthur W physician
Benson Russell F physician
3 Guy Thomas H
4 Wright Albert M dentist
5 Lee Matthew H dentist
Cooper Jan Lyman Mrs
6 Becker Edward W physician

St Peters Street

from St Mary's Av to 42 Havermans Av

55 Bove Vincenzo

Sausse Avenue

from 46 Oakwood Av east

1 Burns Anna
Blume Kernon J
2 Whalen George J
Link William A
Gary Edward C
Gregware Edward J
Quinn Herbert R
4 Ridgeway William
Mattie Henry J
5 McDonagh Martin J B
Sullivan John J
6 Desler Alfred J
Eccleston George H
8 Dufresne Mary Mrs
Hennessey Andrew
10 Demers John B
Hoffman William
17 Laplant Malvina Mrs
Etu James J
19 Baraby Joseph J
30 Weinman Henry F
36 Marshall Charles W
39 Chase William A
54 Howland Edward W
Lawton Mary E nurse

Fourteenth St crosses
Fifteenth St crosses

Second Street

from 264 River to First junc Polk Monument Square

River St crosses

2 Morris George T plumber
Dugan Archie J tea
Gartner Frederick C wood engraver
John Hancock Mutual Life Ins Co
McCarthy George H ins
McCormick William J cigars
McMurray Joseph insurance
Maryland Casualty Co
Nathan Abram confectioner
O'Brien John M engraver
Pickthall Harold jeweler
Salisbury Fred W pictures
Simonds William E massage
Toohey John J games
Troy Art Engraving Co
United States Casualty Co
4 Owl Inn Coffee Shoppe restaurant
6 Gloversville Glove Store
The Dorlon Hotel
Peckham Hattie P lodging house
8 Mansion House block
0 American Quick Repair Shop shoe repr
0 Geer Gilbert Jr & Co ins
0 Harrington Douglas G ins

Broadway crosses

10 Ossigian John clothes cleaner
12 Lucas confectionery caterers and confectioners
13 Cluett & Sons Inc pianos
Oaten William O truckman
14 Dahl Frans pharmacist
15 Otis Elevator Co
Troy Real Estate Board Inc
VanDecar George
Weir William E realtor
16 Murphy Edward
17 Murphy William E
18 Houston David W physician
Houston David W jr surgeon
19-23 Troy Gas Co Bldg
19 Troy Gas Co
21 Aldrich Charles S lawyer
Bailey Bierce lawyer
Broderick John H lawyer
Guy Thomas H lawyer
Murphy, Aldrich & Guy lawyers
Murphy Edward lawyer
Roche, Tierney & Roche lawyers
Roche William C lawyer
Roche William J lawyer
Tierney Michael A lawyer
22 Bussey S Randall dentist
24 O'Brien Anna L Mrs
25 Green Crawford R physician
26 Young Grove B dentist
27 Hammett Hiram G
28 Cowee Harvey D
29 Colwell Amelia Mrs
30 Pioneer Bldg
Pioneer Building Loan and Savings Assn
Hill Robert H & Co blue printers
Milliman Louis N architect
Morgan Frank J architect
Morgan & Milliman architect
Nielsen Thomas E chiropractor
Seeley Arlington J chiropractor
31 Bush Caroline A
32 Troy Savings Bank Building
Troy Savings Bank
Belanger Joseph L ins
Clinton Harry E lawyer
Koonmen William A ins
Mulligan & Schermerhorn plumbers
Music Hall
Scott James S lawyer
Stillman & Son ins and real estate
Hidley Charles E
33 Y W C Assn

State St crosses

41 Harvie John B surgeon
42 Schad Mary Mrs
VanSchoonhoven Alida L
Williamson Fannie Mrs
43 Ide Mary J Mrs
44 Donnelly James H physician
45 Howard Rhoda L physician
Howard Wesley O
46 Somers Jennie
47 Shields William T jr physician
Shields William T
48 Fleming James W
49 Paine John
50 Cluett Mary A Mrs
52 Galbraith Hugh
53 Wotkyns Tom S
54 Freeman Elisabeth Mrs
57 Theta Chi Fraternity
58 Cusack Katrina A Mrs

59 Cluett Albert E
60 Booth Burton S physicians
62 Schneider L Burton physician
64 Harvie Peter L physician
Conway Louise J dressmaker
Conway Alice M dressmaker
Conway Margaret A nurse
Conway Ann Mrs
65 Frear Charles W
68 Weisberg Max
Strauss M J Mrs
McKee Edward R
Halley Eben Mrs
Lyons Katherine E
70 Vacant
71 Rynaldo The
Gibson William M
Estabrook William R
1 Gillespie Angus
3 Flynn William J
4 Robb William L
5 Stein Christian A
6 White Richard A
7 Mason William P
8 Winning George
10 Johnson Charles W
11 McCormick James J
12 Coverley Adelle M Mrs
72 Carey Harry W physician

Congress St crosses

76 Court House
1 County Clerk's office
2 Supt of Poor
4 Surrogate's office
6 Justice Supreme Court
7 County Treasurer's office
8 County Judge
9-10 Asst Dist Attorney
11-13 County Court
14-15 Grand Army Headquarters
Rensselaer County War Veterans
16-17 Grand Jury
18 District Attorney
19-21 Board of Supervisors
Rensselaer County Building & Supply Committee
23 District Supt of Schools
Rensselaer County Farm Bureau
Rensselaer County Home Bureau
24-25 Election Board
26 Supt of Highways
27 Board of Child Welfare
80 Court House Annex
Supreme Court Library
Supreme Court Chambers
Children's Court
000 Russell Sage College
100 Hart Memorial Library Bldg
000 Troy Puolic Library

Ferry St crosses

101 Gilcoyne Helen Mrs
102 Barton Helen N Mrs
104 Rainey John J physician
105 McKeon Joseph T
106 Sinsabaugh C C
107 Nicholson William A
108 Bloss Frederick S physician
Keohan David A
109 Fitzpatrick William J
110 Nash Charles
111 Gilbert Mary J Mrs
112 McCloskey Catherine Mrs
113 Russell Sage Faculty House
Albee Angie G
114 Eldon Wilson
Sweeney Austin J
117 Dowsley Laura
118 Vacant
119 Morey Susan M Mrs
120 Neemes Joseph H Mrs
121 Mooney Alice G Mrs
Landfear Vernice H
Maines Anna F Mrs
Noonan William Mrs
122 Ward R Halsted Mrs
Wilson Franklin H
123 McDowell John H Dr osteopath
McDowell Mary E M Mrs osteopath
125 Cox Edward B Mrs
126 Rand Ellen Mrs
127 Quinn Michael F
129 Dowling J Keenan chiropodist
Dowling Mary F Mrs
130 Gross Estella Mrs
131 Goldstein Max
Levine Louis B
Coplan Jacob W
132 Sheehan Neil A
Wheeler John
133 Bellows Mary Mrs
Jackson Margaret Mrs
Flynn Mary Mrs
134 Vacant
135 Jordan Christopher
Morrow Edith I
136 Harris Richard grocer
137 Trei's Anthony Sons meat market
138 Joe Harry laundry
Rothstein Henry tailor
Hayes George
Smith William A
139 to 149 Irving Place

Division St crosses

140 Bussey James N Inc warehouse
142 Buczacki Alexander tailor
Davern Michael J plumber
Salsbury Frank carpenter
144 Johnson Albert L
Sasse Frederick C
146 Cahill John F
148 Magill Harry N
149 Thompson Hobart W
150 Morrill William W
152 Duffy Joseph J
153 Buckley William P
Halligan William H
154 Curley John P Mrs
155 Thomas Orton H
156 Phillips Frederick R
Fox Nellie
English Bertha A
Zemer Charles W
Titus Albert
157 Hanlon Josie V
159 Seydel William C baker
Barsalow Hortense Mrs

Liberty St crosses

160 Kavanaugh Mary V Mrs
Cusack Thomas E
161 Woodward Burton K
164 Fleming John D
Darby William C
165 Vacant
166 Brewster J Homer
167 Warren William Henry
168 Jones Abbott H
169 Mahoney William D
170 Godson William H
171 Warren Walter P jr
Fitzgerald Michael J
Apple Michael
177 Bord George S
179 English Lawrence A

Washington St crosses

183 Jackson Michael J
Jackson Margaret E nurse
Condon John L
Bell William C
Peartree Oliver W
185 Farrell Emma J Mrs
McDermott Ella
Meixsell Raymond K
O'Brien Harry T
189 Harris Mary Mrs
Symansky Abraham
Symansky Herman L
191 Edmunds Harry G
Barclay Chester A
Roche Frank L
Speake J E
Crandall Fred
193 Collins Michael F
195 Litowich Isaac
Muffson Isaac
Sharlet Charles
Perry George B
197 Baxter John B

Washington Pl begins
Washington Park

199 Saperstein Jacob
Stulmaker David W
Beiermeister Frederick J
201 Doherty Patrick J
Leach Sarah
202 Broughton Catherine M
203 McTammany Henrietta Mrs
205 Newman Anna
Smith John H
Goyette Albert J

Adams St crosses

219 Columbia Club
Futscher Frederick G auto repairer
216 Cantwell Walter A variety
220 Boyle John L barber
221 Paris Dry Cleaners & Dyers
222 Piano Giuseppe shoe repairer
Cantwell Walter A
223 Lipp Julius O barber
224 Saunders Harry E & Co grocers
Saunders Harry E
Saunders William E
225 Broderick George J mason
Broderick Margaret U
Gallagher Mary
226 Stravano Matteo
Mealy Florence E
227 Farrell Catherine Mrs
Hanlon John J
Mulcahy Hanora Mrs
228 McGrath Patrick J
229 Baylis William J
Jarvis Cordelia M Mrs
Ward Catharine J Mrs
230 StJean Baptiste R C Church
231 Beaudoin Charles
Metzger Theodore
Phoenix Josephine E
233 Pemerick Thomas F
Ward William H
Sinsig Leo
235 Nevins John P
Spenard Edmond N
Hurley Bessie T
236 StJean Baptiste Hall
240 StJean Baptiste School
237 Lynch Thomas F
Beauchea Charles
Morrell George A
239 Leathem William H
O'Sullivan Elizabeth A music teacher
O'Sullivan Mary C
240 Baillargeon Hermann Rev
241 Chicoine George
Wall Alexander
Duquette Lionel
242 Lansing Elisabeth Mrs
Chevalier Timothy T carpenter
243 Beiermeister Charles F
Parson Louise
244 Collins Jennie music teacher
Spratt Elisabeth A Mrs dressmaker
Collins Jennie Mrs
245 Whelan Mary B dressmaker
Nolan Anna Mrs
Whelan Bridget Mrs
246 LaFleur John H
Benoit Alexander A
247 Hahn Frank A
Hale Helen F Mrs
248 McDonald Alexander
Hayes Patrick
249 LaFrance Louis
Spenard George O
250 Cloutier Rose R
Curran Winifred G grocer
251 Garland Catherine
Niles Marie Mrs
252 Coté Charles J undertakr
Feyl Frederick W
255 Troy Stamping Works factory

256 Casey Bridget
Nash Michael
258 Houlihan Thomas F
Sheehan Agnes Mrs
Jefferson St crosses
261 Maltias Julius
Guenette Octave
263 Connelly Bridget Mrs
McGoldrick Sarah A
265 Vacant
Railroad crosses
268 Miney & Leary beverages
Doin Abel
270 Crowley Elizabeth H
Walsh John J
272 Tremblay Sophia Mrs
Moore William
274-284 Motor Car Service Works
Troy Welding Works
Hudson-Essex Service
Troy Welding Works
285 Empire Storage Warehouses
288 Markham Harry A
Ida St crosses
Canal Av crosses
295 Quigley Mary Mrs
Quigley Ellen M
296 Harrigan James P
Mochon Alfred J
297 Clermont Ovilla J
298 Wahrlich Karl
299 Caldwell James E
Robinson Joseph
300 Guertin Francis L
Ramroth Ellen C Mrs
Rice Louise Mrs
301 Richards John J
Aston Archibald M
302 Corr Henry W
303 Austin Gordon S
Norton Michael A
304 Goebel Augustus
Horan Frank J
Bounds Edward A
r Bregga John
305 Branagan Thomas J
Manley Robert J
306 Smith John
Massett John
307 Holmes James J
O'Neil Edward F
308 Guertin Arthur J blacksmith
309 Ostrander Fire Brick Co
310 Powers John J & Son plumbers
Powers John J
312 Cavanaugh James P beverages
Mooney Bridget A Mrs
313 Neville Louis
Conroy Patrick
314 Ledoux Alfred E barber
Zillgitt Anna J Mrs
315 Walsh Richard J
Burr Andrew W
316 Walinkas Max
317 Fallon Mary A
Rivage Jacob
Quinn Patrick
318 Gratton Henry O grocer
319 Ledoux Alfred E jr
Valley Frank
320 McGrath William H
Glynn Michael E
Logan Mary
321 Kenneally George
Coffey Charles
322 Herbig Adam F cigar mfr
323 Guertin Euclid
Swasey Henry J
r Vacant
324 Gaies Isadore tailor
325 Delaney Thomas J
O'Brien Thomas E
326 Handin Isaac variety
Lefkowitz William F
Whaley William J
r Vacant
327 Burke Mary S Mrs
Collins William M
Ryan Catherine Mrs
328 Vacant store
Madison St crosses
329 Hourigan Francis J beverages
Balthasard Treffle
Balthasard Angeline nurse
Lane Margaret C Mrs
330 Rodrigues Charles meat market
Walsh John
Jolivette Lawrence
331 Jolivette Lawrence T
Graham Joseph W
Pettit David J
Lowery John
333 Deneka Julius shoe repairer
Alliry Winnifred Mrs
334 Polito Giuseppe fruit
Kirkner Augustus
335 English John J physician
336 Hourigan George J real estate
Sagendorph Edith
337 Burke Patrick J
Riordan Charles P
338 LaChance Elmer
McMahon Patrick J
r Susko Katharine Mrs
Sunitsky Frank
339 Hanaway Edward
Lumley Frank P
Davis Joseph F
340 Dunn Laura H Mrs confectioner
Smith Mary Mrs
Murray Margaret T Mrs
341 Hogan Patrick J
Connelly John J
Golden Martin J
342 Bondi Giuseppe
Vallee George T
343 Eckert Charles H
Murray Margaret L
Kiley Mary
344 Kilduff Michael J laundry
Moore John J
345 Allen George
Allen Henry H
346 Daly James
Longtin Hubert
r Basicki Tomasz
Fedursky Joseph
347 English John Baking Co
348 Kirby John W
Tyrrell Richard F
r Gorsky Mary
Tamusz John
349 Byron Mary E
Callahan Patrick J
Sullivan Bridget Mrs
350 Bouchard George
r Pesick Peter
Arstiez Anthony
352 Lyman James plumber
Lyman Bridget Mrs
Curran John
354 Rigney Catherine Mrs grocer
Audette William
r Galolski Stanislaw
Paslowski Anthony
356 Donahue's Hannah Sons grocers
Donahue Charles J
r Kormacz Nicholas
Solonino Kanis
357 Quinlan Thomas H
Brennan George J
Graham Walter D
358 Hanson Carl
Bessette Moses E
r Chubick Martin
Hetchman Paul
359 Leonard Michael
Bradley Arthur E J
Graham Joseph W
360 Gratton James A barber
361 Egan James E
Keating John A
Caisse Albert
Palitsch James J
361½ Diduch Peter
Robinson Walter L
Mead Rachel
362 Riskey Frank
363 Connery Thomas F
Capel Charles E
Vazzana Michelina Mrs
364 Canfield James
Rousseau Emma
365 Stasack Mary Mrs
Tobin William
366 Gossick Charles
367 Vazzana Sylvester shoe repr
368 Melynk Onifer
Pashhewich Wladyslaw grocer
Monroe St crosses
369 Bell Ellen Mrs meat market
Winters Anna Mrs
370 Andula Medicine Co
Glass Robert druggist
371 Morrissey James H carpenter
Larger Margaret
r McDonough Michael
Simbalista Katharine Mrs
Sussko Anthony
Boyer Peter
372 Felock William
374 Murrow Harry H confectioner
McArevey James J
376 Dean Mary A Mrs
Ward Thomas B
377 Quinn J Henry
Quinn Maria T
378 Strissel Helen E Mrs
Dunnigan William J
379 Vartigan Martin barber
Battaglia Filippo
380 Bunnie James
Alden Rose Mrs
381 White Catherine Mrs
Winicki John meat market
382 Dooley Michael
Dwyer Jeremiah
384 Backaus Henry baker
385 Murrow Harry H undertaker
Alaskey Joseph F
386 Elson George G
Riel Odiel Mrs
387 LaMere Mary F
Burke Patrick
388 Freedman Julia Mrs dry goods
390 Cox Anna
Egan John T
392 Monroe Theatre
395 Hoffman Conrad
396 Wustefeld William
397 Bradley James E & Son tinsmiths
Bradley James E
398 Mahon John
Bernar Samuel
399 Courtemanche Arthur E billiards
Courtemanche Flavin J
Danserau Albert M
400 Dunnigan William J barber
McLaughlin Sarah
401 Long Edward
McArevey Jchn J
r Vacant
402 Foley John J
403 Pennisi Francesco
Fagan William J
r Hernick Andrew
404 Riel Bros dry goods
Lavoie Damase
r Raffum Harry
405 Saville George L confectioner
406 Garrett & Winstin restaurant
Hughes James F
Gosselin Josephine
406½ Vacant store
407 Rousseau Louis grocer
408 Gatto Vincenzo fruit
Jackson St crosses
409 Mochon A & H grocers
Mochon Henry A
410 Tylyeska Nicholas beverages
411 Mochon Oliver F plumber
412 Leonard John J
Ryan Joseph J
r Vacant
413 Shields Frank E
Brennan Joseph J
Vanderburgh Charles W
413½ Burns John
Bureau William F
Butler Mary Mrs
414 Doring Louis
Madden Hubert

415 Connolly Edward
Chippendale Charles H electrical contractor
Shannahan William I
r Vacant
416 Pennisi Francesco barber
417 Hawthorne Catherie Mrs
Conroy Martin
r Bomba Stephen
Bomba Harry
418 Fontaine A R
Romanski John
419 Merchant George
Ryan Bridget
r Duszaik Joseph
Muts Anna Mrs
420 Ogden Robert E
421 McLoughlin Frederick S
Wustefeld Mary M Mrs
422 Cotch John confectionery
Bondi Anthony
423 Conway Patrick
Monahan Julia J Mrs
424 Gorsky Alexander shoes
425 Bloomfield Fred
Hill Wesley
426 Ryan Thomas F
Gagen Annie Mrs
427 Walsh John
Bondi Giuseppe jr
Curtin John J
r Obek Wasel
Marczyk Tomasz
428 Kenney John
Hotaling David S
Holating Seymour
428A Cleary George P cigars
429 Vacant
430 Sweeney Thomas
Keenan John J
431 Joslin Albert
Lansing Henry
r Goodin Andrew
Ososky John
432 Haggerty John J
Ryan Patrick
433 Abbott Ellen Mrs
Duffy Joseph
434 LaBelle Joseph
Walsh William
435 Grenier Seraphin
Carey Thomas
435A Valukus Anthony
435B Rourke Joseph
436 Morrissey Elizabeth Mrs
O'Brien Elizabeth Mrs
437 Connery Thomas F meat market
437½ Purcell Patrick variety
439 Great Atlantic & Pacific Tea Co
440 Canfield Mary Mrs
Canfield Frank
VanBuren St crosses
441 Nugent William J billiards
442 Ryan James T undertaker
Cavanaugh Mary Mrs
443 Fitzgerald John
Speers Samuel
445 Conroy Honora Mrs
O'Brien Augusta Mrs
446 Stapleton John B coal
447 Bradshaw George J
Mahar Bessie A nurse
Mahar William
449 Carroll William
Carroll William H
Murphy Thomas
450 Flanigan Kyran
451 O'Day Elizabeth Mrs
O'Donnell Margaret
452 McCarthy George
Shields Peter
454 Connell Bridget F
455 Ahearn James
Devery Kyran J
Shields James
Lyons William J
456 Connery Henry J
457 Cahill Timothy
Cahill Michael J
Reynolds Michael J
459 Behan Lawrence T grocer
460 Hennessy Nora T
Graham Richard
462 Price William J
Tobin Martin
463 Hudsk Jacob
464 Condon Patrick
John Evan
Purcell Patrick
465 Gingarast Harry
466 Canfield Richard
467 Vacant
468 Cody James E
Kennedy Henry E
470 Teitsch Max baker
Teitsch Baking Co Inc
471 Foley Hugh V physician
Gavin James F
Kelly Anna
472 Minahan Timothy jr
Minahan Elizabeth A
473 Carew James F
Ward Nellie
r Manta Peter
Romanissyn Mikotaj
474 Dunn Ellen J Mrs
Peters Charles
475 Gaunay Napoleon
r Rouowsky John
Esyndzyrysty Panko
476 Connery Patrick
Reiser Henry
477 Murphy Thomas F grocer
478 Brosack John
479 Piontyk William
480 Milos John meat market
McHale Mary Mrs
481 Kane Mary Mrs
Driscoll Leo
482 Riley James
Collins Timothy L
483 Hatton Timothy A
Gosselin Frank
484 Prince John
Ryan Jeremiah A
r Vacant
485 Rega Charles
486 Timansky Stephen
487 Delaney Patrick J
Sullivan Catherine Mrs
488 Minahan William P beverages
Laduc Frank
Harrison St crosses
491 Fallon Frank W
492 Woods Michael grocer
Coffey Thomas J
493 Bradley Mary
Maloney Catharine Mrs
494 Smith Theodore
Miller Ralph
495 Beale John T
496 Prince Frank
Gallagher John
497 Vacant
498 Doran Michael
Marra John
499 Riordan William A
Connelly Frank
500 Daly Patrick
Manning Sarah
501 Houlihan Catharine Mrs
Pontus Stephen A
502 Condon Joseph
503 Conway Daniel
McLaren Edward L
504 Madigan John B
Madigan Catharine
505 Hogan Sarah E Mrs
Mallon Michael J
506 Meleski John J undertaker
Hyman Harry tailor
Gregoire George
508 McNeill John
Walsh Mary E Mrs
509 Regan Mary Mrs
Stodgincki John
510 Corclisli Stanislaus
Zynomski Michael
511 Witko George
512 Finley Philip
Collins James
514 Egan Joseph
Finley Patrick
515 Curran Edward grocer
517 O'Connell Thomas
O'Connell James
518 Higgins Nora T
Campbell Daniel J
519 Kenney Catherine
Kenney William
520 Cantwell Michael F
Zanowski Joseph
521 Cantwell James
Lake Anthony
522 Hanaway Patrick
524 Connell Bridget
Szostak Jacob tailor
525 Healy Daniel A
526 Vacant store
527 Manning John J news dealer
Simmons William
528 Ogniewski Frank meat market
Brennan Anna Mrs
Tyler St crosses
530 Droski Stephen grocer
531 Thompson G William
532 Lahut Joseph
Warenda Milcz
533 Kromyack Joseph
Rosa John
538 Shusta Stanley
Baniak Aloysius
541 Claydon Alfred C
Szostak Jacob
542 Filuta Michael
Opar Peter
Soconcha Charles
543 Watrobski Frank J
Szostok Jacob
Stidnick Wesley C
544 McMahon Bridget T
Harlow Emery
545 Heffernan Edward S
Murtz Anthony beverages
First St ends
546 McGaughnea Jennie M
547 Morey Josephine U Mrs variety
548 Kennella Elizabeth dressmkr
Sharkey James
550 Garrett Ellen Mrs
Ryan Frank J
552 Foy Margaret Mrs
Maloney Timothy
554 McKeon George J
Smith Christopher
556 Madigan James
Burns William
558 Maloney Patrick
560 John William J
Rowley Alfred T
562 McGaughnea Peter E
O'Hare Frank
564 McGaughnea Peter E barber
Polk St crosses
000 South Baptist Church

Second Avenue (Lans)
continuation of River st north from One Hundred First St to beyond Roosevelt Av
17 Knight Joseph H
One Hundred First St begins
21 Shaver Lewis E
22 McChesney Sydney S
Miller Alden E jr
24 DeFreest Nettie Mrs
Scully Annie Mrs
26 Knight Henry S
Philip Eloise
27 Miller Alden E ice and coal
30 Philip Clarence
Philip Frank
31 Russell Robert M
Wilkes Charles H
32 Hermans Frank A
33 Durivage Edward J
Miller Earl M
34 Groat Mary V
38 Nealon Albert M
40 Knopf Lillian E
Steinhilber Edward
43 McLoughlin Catherine
McLoughlin George T
r Coleman Anna
Norris Adam M
Randall William A
Willsey Minnie Mrs
Winne Jennie
Wooster Estella Mrs

44 Armitage Aarcn A
45 Doring Henry
Beckett James A
47 Bottum Daniel B
Traver Fred C
48 Gordinier Ethel
52 Howe Frank E
53 VanAlstyne George W
54 Layden James E
Layden Edward J
57 Mullins William H
65 Horton Sarah E Mrs
73 Homer Ensign S
77 Hunter James J
Hunter Mary J
80 Wrigni's Underwear Co Inc
Ætna Mills
81 Blanchard John L
Shirley John B
83 Hoffman Charles H
Kendall Charles E
87 White Harry J physician
89 Hancox Daniel A
Luther Frank A
91 DeZouche Louis S
Moore Sophia Mrs
93 Bell John H
Reynolds Joshua
94 Gage Truman W ice
Loomis Norman R
95 Reynolds George W
97 Palmer Eldorus H
Palmer William J

One Hundred Second St crosses

102 Sherman William T
104 LaDu Wilbur F
Mealey G Frank
105 Hunt Alice C
Keenan William H
107 Bachman Albert W
McAleese John
Powers Elizabeth C
Stephens Ralph
108 Munn Ida J
109 Prouty Hattie Mrs
Pratt William T jr
111 Engquist Oscar E
Patrick James K
112 Bell John S
Herrick David G
113 Ludwig Oscar C
Wemett Herbert
115 McCochrane Samuel W
Phelan William H
119 Vacant
120 Ray M Louise E Mrs
Grace Benjamin R
VanVoorhees Adalyn R music teacher
124 Alcott Charles C
Butler Ella Mrs
125 Scott Jessie F dressmaker
126 Anderson Joseph
Schmidt Mary Lockrow nurse
127 Guinon Bernard A artist
Romp John H
128 LaFortune Louis
Leonard George C
131 Rapp Fred L
133 Wheeler Fred L
134 Draper Andrew L
135 Collison Edward
Kober William H
137 Vanderburgh Hazel
Welsh Catherine E Mrs
138 Staley William C
140 Dickinson Arthur C
Page Edward S
142 Orr Frederick W
143 Ham Albert W
144 Clark Florence Dale Mrs artist
146 Bascom Chester
149 Gilman James A
150 Bascom Ellen F Mrs
151 Maloney Catherine C
Quitterfield Mary Mrs
153 Frost James H
154 VanAlstyne Anna P Mrs
156 Lewis Stephen V
158 Smith Seth W
166 Child James J
170 Boswell Thomas C
172 Draper Frederick E
174 Draper Philip H

One Hundred Third St begins

186 Fairlee George Rev
190 Norton John T
200 Starks Ralph J
202 Wagar Winfield S
204 Gardner J Wright
206 Aird Julia A Mrs

One Hundred Fourth St begins

228 Fisher Fred W
229 Kelley James H
230 Leonard Vincent
Wright William I
232 Higby Frank P
Rube Lebolt
234 Hazzard Leland E
Tanner William W
236 Beach Arthur D organ builder
Bachan Juliette Mrs
238 Goodwin Samuel R
Murgatroyd Martha Mrs
242 Lewis George C
Trank Joseph jr
246 Lee Oliver T

One Hundred Fifth St begins
Third Av begins
Shaughnessy Square

000 Shaughnessy Ice Co

One Hundred Sixth St begins

284 Lewis Stationery Co printers
286 Dugan Walter J
Faden Elizabeth Mrs
290 Rubbo Pasquale shoe repairer
Dippo Charles J confectionery
Guerin Theobald M
Guerin Anna C nurse
300 Batchelder Harry E
301 Bolton Hall

One Hundred Seventh St begins

315 Doran William J auto painter
Eagle Garage
Nyhan William T auto repr
Prest-Air Service Co auto accessories
328 Bolton William
331 Bolton Realty Co
Bolton's S Sons
334 Hasbrouck Edward L
336 Barth Harrison
338 Baldwin George
Odell Wesley
341 Moran Elizabeth grocer
Fairbanks William F
342 Hutton John H
Stott John N
343 Simonds Edward E

One Hundred Eighth St crosses

349 Bloomingdale Harriet E Mrs
r Beckley George J auto painter
350 Burleigh Lucian R
Burleigh William B
352 Hammes James J beverages
353 Boxley George B
356 Harris Emeline Mrs
Winters Ernest W
357 Dedicoat Eliza Mrs
Thompson Frederick
360 Cooney James J
362 Fox James
366 Bolton Joseph jr
368 Skov Sarah C Mrs
370 Childs Charles W
Smith John J

One Hundred Ninth St crosses

391 Powers Edward F
398 Cleary Christopher J
400 Barrett Frank I
405 Kennedy Dudley R
406 Loeble Charles A

One Hundred Tenth St begins

408–436 Powers Park
409 Powers Albert W
415 Powers Emma J Mrs
435 Hudson Henry W

One Hundred Eleventh St crosses

441 Dickinson Sarah M Mrs
442 Conlin Edward J
447 Young Henry E
449 Peets John
450 Kellogg Mary A Mrs
453 Hunziker William express
455 Benard Henry garage
457 Benard Oliver H
460 Edge Joseph H
461 See Humphrey A jr
Donnelly Nellie A
462 Derrick Alice E Mrs
Derrick Carrie A dressmaker
463 Groesbeck John B
464 Weaver Frederick
465 Miter Emma E
466 Chadwick Alice L Mrs
Hull Seymor C druggist
468 Relyea Frank E barber
469 Shaughnessy Elizabeth Mrs
470 Peterson & Packer Coal Co
Weaver Edwin C

One Hundred Twelfth St crosses

471 Connally Eugene F physician
Connally Helen F nurse
Kittrick Joseph A
472 Manupella Cora Mrs fruit
474 Clark William F
476 Hull Seymour C
477 Miter Frank H insurance
478 New York Telephone Co
479 Hill George S
480 Connally F L & L A grocers
482 Vedder Charles B
484 Swink Charles C
485 Traver Edgar S
487 Richards Elizabeth A Mrs
488 VanHagen Mary H
489 Hyde Charles H
490 Spotten James H
491 Barrett Kate
Charron Joseph
492 LeMay Agnes Mrs
493 Taylor William H
494 Lorenzen Andrew T
Sickler Alson D
495 Dahl Christopher E
Dupont William A
Hickcox Hamilton H
497 Marshall Mary
498 Moak Orville
499 Rapp Joseph
500 Diedrich Fred H
Donovan Joseph A
501 Rapp Joseph beverage

One Hundred Thirteenth St crosses

504 Bethesda Home for Aged Women
505 Wood George F
509 Wetherbee Roy A
510 Pfau Julius P
Thornsland David
511 Small Anthony T
512 Holmes Henry P physician
513 Foster Jerry W
513½ Seaman Cornelia A Mrs furrier
516 Fraser Hugh
Scales William E jr
518 Getty Henry W
519 Humphrey Maria Mrs
McConnell William J
520 American Beauty Parlors
Christensen Hans J
521 Deadware Philip J truckman
522 Neilsen Thomas E chiropractor
Corcoran Catherine E nurse
523 Gildea Frank S
524 Morrison Malcolm
Noyes Lucinda V S Mrs
525 Young J Edward physician
Young Anna E Mrs
526 Sherlock Joseph F
Ward Harriet Mrs
533 Dewey Ernest G

534 Hynes Peter F

One Hundred Fourteenth St crosses

537 Flynn Hannah Mrs
538 All Troy Athletic Club
539 Lally Mary E Mrs
540 Miter Arthur L food products
Miter William N
542 Burns John J
Gibbins Peter H
543 Toohey William A & Sons undertakers
544 Enfield Ellerson V
545 Reynolds Margaret T Mrs
546 Vacant store
547 Olympia Specialty Co sweeping compound
Bradshaw George H
549 Ball Mary Jane
550 Nichols Bradley
551 Gramm Eleanor Mrs
553 Mackrell Ellen Mrs
554 Brooker Caroline Mrs
555 Guenther George P
Guenther Katherine R
556 Stevens Earl J
VanArnam Theresa Mrs
557 Zottman Arthur H
558 Fiero Percy D
Hale Mary F
559 Murnane Mary A
560 Burdick Henry W
Witbeck Ella T Mrs
561 Barber Charles F
562 Baxter Frederick A tailor
563 Nichols George F
566 Schulze Edward
Fradenburgh George W
Williams Albina M Mrs

One Hundred Fifteenth St crosses

567 Wetherwax Ida V
Wetherwax Mary A
568 Union Cash Market
Broadway Charles M
Lang Robert
569 Lyons James H physician
570 Link George A fish
Plamp Frederick C
571 Flynn James H physician
572 Consaul Bros grocers
Craig Jennie M Mrs
573 Vines Eli P physician
574 Adner Abraham jeweler
Merriner Susan
575 Austin Everett B
Butler Frank V
Blair Wilfred J
Gambichler August
Murphy Edward J
576 Michon Wilfred P cigars
577 Berry Albert A
Ward Edward D
578 Clarkson Dairy Inc
580 Chong Mong laundry
Bremer Charles H
581 Feyl Robert A
Reynolds Edgar
582 Williams M L newsdealer
Horan Elizabeth
Williams David B
584 DeFreest Ezra V
Walker Guy P
585 Vacant
586 Strain John J dry goods
Strain & Lewis men's underwear
Connors William J
587 Wager Francis H ins
Heldtite Brush Co
588 Horan Edward F cigars
Mason Charles H undertaker
Hearman Harry C lawyer
590 Michon Alfred J dry goods
591 Corrigan John W plumber
La Scala John tailor
592 Wood Henry W druggist
593 Pentecostal Mission
594 Vacant
595 Bellman Samuel shoe repr
Goyette Ernest N
Hussey Frank A
596 Phoenix Hotel
Blair Wolfert barber
597 Rochester Wm confectioner
598 Smith Andrew J real estate
Smith A J & Sons shoe repairers

One Hundred Sixteenth St crosses

600 Bissell Jennie hairdresser
Tucker Walter W grocer
601 Kafka G Brooks stationer
Hansen Herbert J
601A Shumway Wm H jr plumber
602 DuPrey Louisa F restaurant
Rensselaer Brush Co
602½ Fusco John bootblack
603 Great A & P Tea Co
Harlow Smith
Wagar E Eugene
Ellenwood Lester D
604 People's Bank of Troy
605 Reliable Brush Co office
606 Fourth Police Precinct Station
607 Lansingburgh Post Office
Lansingburgh Masonic Club
Masonic Temple
609 Self Service Grocery Store
King Helen A
610 Foy Henry A confectioner
611 Fradenburgh George W grocer
Scarry Catharine T manicure
Daley Jennie Mrs
Palmer Angelia Mrs
612 Towne Carrie F Mrs
Bayer Thomas P tailor
612½ Diviney John J
McVeigh Margaret M Mrs
613 Mertens William A barber
Clark Walter D
614 Follett Eugene W restaurant
Donohue Katherine Mrs
Larmore Nelson
615 Little Charles furniture
616 Young Men's Christian Assn
617 Talbot William W
618 Comeskey & Morier real estate and insurance
Young & Co Sheet Metal Workers Inc hardware
619 Reiniger Robert W restaurant
620 Kittell Harry G dentist
621 Vacant
622 Trank Alex carpenter
624 Christian Albert H
625 Docker George D hardware
626 Shoor Stores Corp grocers
Whinnery Joseph W
626½ Vacant
627 Docker George D men's furnishings
628 Dial George tailor
Pritchard Edward L
629 O'Connell Jennie
Curley Hugh A
Rogers Ansel L
629½ Smith Frank beverages
630 Stevensen Benjamin beverages
Waters John J
631 Whitwell H & Sons produce

One Hundred Seventeenth St crosses

632 Moore James M newsdealer
Doran Margaret
Hamm Franz
Klein Leslie D
Gleason Agnes
633 Whitwell Henry L
633½ Haxstun Lina
Twilger Anna
Edwards Mildred Mrs
Morgan Amy
Staples Ethelyn
634 Bolton Building
Moran William F restaurant
Grand Army Hall
Bolton Post Hall
635 Knights of Columbus Hall
636 Vacant
637 Morris Robert C grocer
Jones Edward L
Jones Arthur L
637½ Davry John L jeweler
Hopkins Jeanette O
638 Mitchell Anthony tailor
638½ Lansing Theatre
639 Doyle Frank
640 Palmer Willard A billiards
Maccabee Hall
North End Club
641 Hannah Bros grocers
642 Gerlach Charles Co plumbers
Burke Lawrence P
643 Neher Fred D photographer
644 McLaughlin Joseph H mfg confectioner
Powers Shirt & Collar Co
645 Gorman Michael H meat mkt
646 Vacant
647 Vacant
649 Doyle Hattie
Berringer Roy
Derby William R
Horton Frank B
Tuttle Chester P
650 Vacant
651 Davry John Estate
Davry Barbara H
Lea Leean P
653 Napoli Santo
Pensabene Lawrence barber
654 VanSciver Charles Printing Co
Bohrer John S
Ostrander Lillie Mrs
655 Hovanesian Reuben shoes
655½ Allen Alward
Hardy Edward H
656 Mackie Otto
657 Vacant
658 Vacant
659 Broadway Charles M barber
Ching Mon laundry
Fenton Thomas A
660 Motlow Elisabeth Mrs
Cowan William M A
661 Bornt C E & Sons grocers
Wheat John
662 Zeh John W
Townsend Marietta B Mrs

One Hundred Eighteenth St crosses

663 Bentzen Bros Inc confectioners
Bentzen W Thorwald
664 Gallo Joseph fruit
665 Walsh William
McKeown Lucy Mrs
666 Jordan William J
667 Eddy Harry W
668 Jordan William J bicycles
669 Hubrich Frederick P
670 Marlow George J
Matthews John
Minton Frank W
Minton Lyman H
673 Adams Burden G
Stevens Joseph H
675 Straub Edward M
Morse Florence A
Morse Elizabeth
677 Alger M Frances
679 Clark Ella J Mrs
682 Pitcher Cornelius D
Sinsabaugh Oscar W
683 Phillips Louisa
684 Darby William E
O'Connor Charles
685 Phillips Richard A
686 Morrissey Hugh C
Curran John H
687 Hughes Lewis E
688 Martratt George B
Kline Charles L
689 Shaw Burt L physician
690 Douglas William E
693 Williams Gilbert P
Thompson G Sarton
694 Eagle Hotel, John R Fulton prop
Fulton John R

One Hundred Nineteenth St crosses

695 Randel Frank S
Randel Mary A Mrs manicure
696 Dorr Harry S barber
Stein Morris tailor
698 Martratt Fred G
Tower John

700 Clum & Lockrow teamsters
Lockrow Clarence
701 Corliss John A
702 Crawley William J
Willi Charles J
703 Aldrich Louis P
Duke John H
705 Schulse Joseph S
Snyder Mary Mrs
706 Marcy Margaret Mrs
708 LaBelle Frank
709 Straight Howard
710 Dugrenier Henry J
Rosenberry Frank
711 Banker Ernest F
713 Passino Herbert A
714 Miller James
715 Driscoll George
Spencer Fred
716 Doyle Clarence B
Salisbury Josephine Mrs
717 Bowen Oliver
Sullivan Frances
Sullivan Margaret
718 Lasher Chesley A druggist
719 Deitch Israel shoe repr
Dugrenier Henry J
LeBeau Henry J
720 Meader Charlee V
721 Vacant
721 Kursrok Raphael waist mfr
Davis Lester F
722 Gorman John T
Gorman Michael H
725 Woguliz Adolph beverages
726 Chase Edward W confectioner

One Hundred Twentieth St crosses

727 Hamburger Philip meat mkt
731 Wilson Dora L variety
r Henderson John automobile repairing
741 VanArnum Ethel D Mrs
742 Lion Collars & Shirt Inc general office
743 Wilder Homer
745 Butler Alma M Mrs
747 Bayard Frederick M
Terwiliger George jr
VanBuren Charles B
749 Osborn John C roofer
Dupree Robert H
Talman Thomas H
759 Fay Ella F Mrs

One Hundred Twenty-first St crosses

760 Richmond William J
Long Annie Mrs
761 Derrick Delia Mrs
Hartnett William
762 Taylor John
Turner Frank A
763 Curran John B jr
Tyler E Kate Mrs
764 Becker Christian J grocer
Becker Julia D dressmaker
Becker Christian J
765 Suwe Charles
766 Groat Willis H
Welch Arthur
767 Dodge Chauncey H
768 Butt Frank C
769 Bleakley William
770 Moore Harry
771 Cole William
Outt Warren T
772 Mattoon Charles W
LaRose William J
774 Kuhn Joseph F
Clark Grace I Mrs
776 Sheeran Thomas F
Witherell George H
779 Greer Grace T Mrs
781 McGarry Frederick
Gorman Jane Mrs
782 Shannon Gertrude C Mrs
Shannon Naomi Mrs
Williams George E
785 DeFreest Henry I
Cahill Daniel
786 LaDu Benjamin F
Schreiber Carl J
789 F B Twining Steamer No 12
790 Laplante Frank J beverages

One Hundred Twenty-second St crosses

792 Bosca Wilbur C grocer
793 Higgins John W
Seidmore Clinton R
798 King Augustus E
799 Morrison Harry L
Terry Claude E
800 Bolton Richard D
Shinaman Harvey C
801 Boughton Wilhelmina A Mrs
Hayner Caroline
802 Lant Lewis G jr
McKean Thomas
803 Rourke Margaret Mrs
O'Neil William S
804 Morse Chester L
Miller Peter
809 Bennett Dennis W
810 Craymer Charles E
811 Flack Isaac G
813 Broderick Edward A
815 Guinan James
Maderer Charles J
817 Bissonette Albina Mrs
Gill William J
821 LaRose Charles C

One Hundred Twenty-third St crosses

824 Hopkins Richard contractor
834 Hannah David jr
838 Schaller Johannes H
842 Whitty J Elwood
846 Burch Arthur J
843 Public Bath
851 Vacant
853 Vacant
861 Mincher Winthrop
863 Boughton Sarah M Mrs
Northrup Herbert E

One Hundred Twenty-fourth St begins

864 Freihofer Charles C
865 Twining Frank B
867 Grout Harold McI
869 Riverside Club
Kemp Richard W
870 Rogers Howard C

One Hundred Twenty-fifth St begins

One Hundred Twenty-sixth St begins

000 Freihofer Charles Baking Co garage
898 Larkin John E restaurant
900 Luce Ellen Mrs
1008 Taylor William H
Charland Alfred L
1009 Clark Jabez R
1010 Keegan John A
1012 Aagard Peter N
1014 Aagard Nelson
1018 Hansen Charles T
1020 Clark George E
1026 LaMarsh Charles A variety
1028 Harrington Jay F
1054 Danbury Louis

Roosevelt Av begins

1058 Bame Franklin J
1060 Sitcer Percy H
1074 Wiltsie Anna M Mrs
Beam William J
1081 Merwits Jacob
1084 Pleasantdale Hotel, Joseph F Bisner prop
Bisner Joseph F

Seventeenth Street

from 218 Hoosick to 1700 Jacob

3 Jacobs Charles
5 Carroll Charles S
Clark Julia Mrs
7 Kentzel Harry
Shanahan Thomas J
Missaique Philias
10 Bennett Margaret A Mrs
Rich G Edward
12 Cummings Mary Mrs
Smith Joseph A
14 Bryce Wallace
Bookmiller Hattie L Mrs
17 Sheehan Richard
Wachtel John J
18 Doyle Edward J
Simpson Nettie E Mrs
20 Dwyer Clement A
Hart James J E
21 Bigelman John H
Wilson Foster D
25 Schaefer Alexander C
Schlegel Jacob
27 Nugent Edward F
LaFerriere Reed J
31 Reimherr George H
Purcell Fenton P
35 Coons Jacob H
MacLoughlin William H
38 Degan John A
42 Garrahan Martin F
44 Hayes Helen
Owens James
47 Gordinier Lucy Mrs
Schlegel Bernard
50 Martin Thomas A
60 McDonald Mary C
Miller John C F

Vernon St crosses

Hutton St crosses

Seventh Avenue

(formerly Short Seventh, Seventh and North Fourth) from south of Ferry to Grand and from Federal to One Hundred First

1454 Bonelli Louis
Ricardo Louis
1456 Wheeler Thomas M
Downey Fred
1458 Roma Mary Mrs
Roma Michael
1459 Seibert Casper A
Hartnagel Aloysius J jr
Hartnagel George F
1460 Splittorf John
1461 Buehler Barbara Mrs
Hartnagel Aloysius J
McDermott Frank M

Ferry St crosses

1501 Hartnagel Joseph A
1502 Scully William B
Schilling Magdalene Mrs
Whitbeck Bessie Mrs
1504 Cells Albert
Smalley James H
1506 Davis Clementina Mrs
Saplin Joseph
1507 Favatare Luigi
Capano Alessio
1511 Murphy Austin F
Hirons George
Roddy James H
1513 Twigg George L
Seber William H
Davin Mary J Mrs
Carruth John
1515 Lindy Simon
McManus James
1517 Brown Mary C Mrs
Riley John F
Franklin Millard F
1519 Jones Marcus O
Horton Catherine Mrs
McGoldrick Alice
1521 Davis Edwin G
Geisler Charles J
Nomine George

Congress St crosses

1600 Day Home, Mrs Ella T Porter supt
1601 Vacant
1603 Abbott Frances Mrs
Kane Margaret Mrs
Ochus Johannette Mrs
1605 Knight John S
Turner William H
1607 Horan William E
Turner Lewis
Simmons Minnie L Mrs
1609 Coleman James F
Savage Ethel
1610 Troy High School

1611 Sickles Anna Mrs
Mosher Nora M
1613 Bohl Eva
Burnside Margaret
1615 Altman Solomon
Marsullo Angelo
Marsullo Vincenzo
1615½ DiFruscia Ercole
Fleming Augustus W
Pignola Thomas
1617 Chapman Bessie Mrs
McGivern John D
Rogers Edward I
1621 Dadson Fanny
DeMurio Lorenzo
Drew Julia A Mrs
1623 Fonda James R
Murray Michael F
Larkin James E
1625 McDermott Fred
Cavanugh Jane Mrs
1627 Blanchard Louise C Mrs
Shader Cornelius L
Munsie Julia F Mrs nurse
Sweeres Burton
1629 Bellows Raymond
McAuley William T
Weller W Frank

State St crosses

1700 Baptist Home
Carter Emma R Mrs
Evans Adjustment Agency

1700 to 1712 Ida Terrace

1702 Atwood Adelbert F
1704 Williamson William T
1706 McIsaac John B Rev
Crapo Anna nurse
1708 LaFrance Ernest L
Valentine Franklin B
1710 Weaver Martin T
Nemetz Eugene
1712 Osborn Thomas H
1713 Adams Catherine D
Church Myrtle E
Kolenberg Edward H
1714 Chubb Fred A
Chubb F A Mrs dressmaker
Moynihan Katherine J Mrs
1175 Job Grace A Mrs
1716 Burbridge Addie Mrs
Ingalls Gwendolyn Mrs
1717 Pease Hannah K Mrs
1718 Miller William H
Sweers Joseph C
Pickup Ralph
1719 Fischer Estelle M Mrs
1720 Crockett Adelaide Mrs
Hughes Lewis E
1722 Platt Elisabeth W Mrs
1724 McKeon Herbert R
Hickey William A
1726 Oothout Fred E lodginghse
Kennedy Mary Mrs
1726½ Hortoonian George
Asadoorian Varter Mrs
Freshetian Krikor
Springsteel Fannie Mrs
1728 A M E Zion Church
Morrison Henry W Rev
1729–1733 Earl & Wilson collar and shirt mfrs
Laurel River Logging Co
1732 Carnrick Frank P
Hayes John J
Iler John A
1734 Cummings Mary A Mrs
Cooper Hugh H
Marsh Elmer J
1736 Dillon Anna Mrs
1738 Tobin James K real estate
1740 Henderson Theodore

Broadway crosses

1800 Protestant Episcopal Church Home
1801 Phelan Elisabeth V
1803 Lee George B mineral water
1805 Brewster Benjamin O
1807 Beattie James A
Wood Kate H
Betts Herbert C
1809 Pieper Louis W
1810 Gillies F William
1811 Minahan Katherine E dressmaker
Carmody Bartholomew F
1812 Stapleton John B
1813 Barkley Lydia Mrs dressmkr
Clifton Harry D
1814 Dickson Sarah J
Smith Mary Mrs
1815 Abbott Albert W
1816 Furlong Anna C
1817 Greaton James H
1818 Ehrmann Geoege B
1819 MacMillen William C
Kinney Jay C
1820 Williamson Robert D
1821 Mansfield Walter H
Metcalfe Harriet G Mrs
1822 Howe Margaret A Mrs
Hurley Mary T
Nolan John J
1823 Shea Annie
1825 Howd Emmott physician
1826 Harper Florence E Mrs
Brewster Alfred V
1827 Belyea Nathaniel O
1828 Simmons Mary E Mrs
1829 Cox Katherine
Crutchley John F
1830 Umbach Eugenia Mrs
Brewster Mildred
1831 StPaul's Church
1832 Swackhamer Ray
1834 Bradt Mary A Mrs

Fulton St crosses

1900 Collins Cornelius M grocer
1901 Bellinghausen Alice Mrs
1902 Cavanaugh Lillian Mrs
Wilbur Harvey jr
1903 Bennett William J
Coon Ella S Mrs
Hodgkins Edmund I
1904 Cahill Clee nurse
Bree Anna E
Bree Elizabeth A nurse
McGraw Minnie J Mrs
Wiser Minnie M Mrs
1905 Comstock Fred C undertaker
1906 Maloney Nellie Mrs
1908 Roland Minnie Mrs
1909 Hawley Julius S
1910 Peckham Hattie P
1911 Hansee Anna C Mrs boardinghousez
Hansen John
1912 Dunn James L
1913 Klock Margaret V Mrs
1914 Myers Nicholas J
Manning Ernest P
1915 Deuel Ethel Mrs
Wilcox Will C
1916 Rogers Lena D Mrs

Grand St crosses

Federal St crosses

2103 Rads Archibald
Shaughnessy Patrick
2104 Burke John J
Starkey George R
Delucia Joseph
Williams Ellen E Mrs
2106 Bennett Julia Mrs
Robinson James
Dellow Arthur H
2107 McGeoch Lida
McMurray Mae A
2108 Hunt George F
White Mary Mrs
2109 Smollin Byron A
Hoag Lans
2110 Schmidt Frank J
Gallagher Anna Mrs
2111 Mancinelli Nicola
Zarlengo Antonio
2112 Crandall Alexander M
Deltorto Anthony J
2113 Cramer Daniel W
Cicardi Mario
2114 Gibson Mary
Huculak John
Rubbio Pasquale
2115 Green William
Morsello Theodore
2117 McCoy Alexander
Bleecker Charles E
Clement Frederick J
2119 McCoy Catherine
Gendron Raymond E
Gendron Theodore J
2121 Palmer William P
Bassett George E
Intrieri Frederick
2122 Clifton Joseph B
Warren Libbie Mrs
2123 O'Brien Mary C nurse
2124 Bump Harley E
Carneval Michael
2125 Ford Frank E
McCheaney Henry
Niles Mary E Mrs
2126 Brown Catherine Mrs
2127 Burns Charles H
Dobson David D
2128 Eaton Margaret Mrs
Heron Agnes Mrs
2129 Kalbus Theodore E Mrs
2132-2134 Leggett John & Son paper box mfrs
2133 Curtis Marie Mrs
Gaffney Elisabeth
Minor Alexander
Robbins Clarence W
2135 Brown Marion T
Bolton Edwin A
Fahl Charles F
2136 Kelly Gray Auto Repair Co
2139 Coan Murry F
2139 Connors Joseph B
Mesick Frederick W
2141 Douglass Edward
Harwood M Emily
Powers Patrick
2142 Boyden Louis D coal
2143 Corcoran William T
2144 Broderick Helen Mrs
Williams Samuel
2145 Rosenfeld Harry
Whitney Charles
2146 Guiles Matilda Mrs
Talarico Peter
r DeCristoforo Michele
2147 Cooney Frank
Cooney Edward A
2148 Thornton William
Palladino John
2149 Conroy Michael
Parker Frederick B
Kinnane Michael
2150 Needham John J
Amoe Archibald
Sahagian Jacob
2151 Appa Charles G
Goodsell C Ida Mrs
Fletcher Frank
2152 Umbaco Frank
Foglia Dominick
2153 Vincent Henry lodginghouse
Palmer William P
2154 Donnetta Michael
Perry Thomas H
2156 Manoyian Marderos H barber
Ahern John grocer

Jacob St crosses

2202 Arzoumanian Berj
Amough Michael J
Cook Charles W
2203 Vacant
2204 Derbedrosian Sahag Rev
Brimmer Nettie Mrs
Ekmalian Solomon
2205 Barton Lucy Mrs
2206 Davey Frances Mrs
Maslett Joseph
2207 Earls Ina Mrs
2208 Gagen Frank J
Franco Giovanni
2209 Delmater Asa
Capella Giovanni
2210 Nash Fred
2212 Bobbas James
Boguss John M
2213 Alexander Jacob
2214 Kuefer Paul painter
Popp Herman
2215 Didio Antonio
Didio John

2216 DeWitt Edward
McDonough Lawrence
2218 Jacques Alexander beverages
Nash Joseph
2219 Pender Helen
Shea Michael
2220 Russell Esther R Mrs
2222 Lyons Mary T
Tracy Margaret H Mrs
2224 Davidson Benjamin
2225 Vacant
2226 Drohan Annie Mrs
2228 Hughes Lee Mrs
2229 Honsinger Edson
Hackett James
2230 Diehl Henry
McDonald James
Schermerhorn Anna Mrs
2232 Johnson Jennie Mrs
2233 Pitcher George K painter
Tuffy Patrick
2234 Trumpaitis Anna Mrs
2235 Gallipo Nelson
Stoppello Antonio
2236 Dowd Ellen
2237 Myers C Leroy
2238 Caulfield Ellen Mrs
2257 Harlan Catherine F
Joyner Arthur F
2258 Phalan William
Carlino Antonio
2260 Morahan Martin
2263 Farrell Catharine F Mrs
2265 Redfield Harry M
Schneider Barbara
0000 Troy Poster Adv Co
0000 Troy Steam Paste Co

Hutton St crosses

0000 Lisk Edward H Inc printers
0000 Udart Electrotype Co
2301 Walsh Thomas J beverages
2303 Brown Jacob
2305 Detmers Eugene A
Flynn Thomas
Willson Charles H
2307 Harris Robert A
DuBois Frank E
2309 Sherman William
Walsh Thomas J
2311 Cronin James L
Dwyer Lena
McCurry Eliza J Mrs
2312–2332 Troy Storage Warehouse Co
2313 Diminick Jennie Mrs
2313 Cowles Mary Mrs
Pahl Gussie Mrs
2315 Hanlon James J
Mooney William J
2317 Deyoe Adaline Mrs
2319 Barbeau Joseph N
Warren William K
2321 Berliano Joseph
2323 Diminick Filomena Mrs
Diminick Nicholas
2325 Connors William J
Gallagher James P
2327 Dooley John J
Buoye Helen
2329 Connelly Thomas A
Coyne Catharine Mrs
2331 Coyne Thomas J
Juno Margaret Mrs
2332 Troy Storage Warehouse Co
Troy Construction Co
2333 Crandall Edward J
2334 Glenney John J
Bisceglia Vincent
2335 Casey Ellen A Mrs
Fitzgerald Mary Mrs
2336 Dillon Edward E
Russell Bridget Mrs
Fleming Edward F
2237 Bannon Elisabeth Mrs
Keefe Maurice F
2338 Dougherty William
Kirkner William J
2339 Carroll Jennie M
Dowdell Charles E
Schenk Margaret Mrs
2340 Mallen John J
2342 Mincher James
Feehan Patrick
2343 Zampini Joseph
Canary William
2344 Hoffmann Bros beverages
Tobin Nellie
Hoffman Conrad
2345 Hanhurst Henry J
2346 Riddell Claude A horseshoer
Brown Sarah Mrs
2347 Burgess Anna T Mrs
2347½ Richardson Mervyn
2348 Noonan Thomas J auto repr
2350 McCarthy Patrick J garage
2351 Herbert Anna Mrs
O'Connor Sophie Mrs
2353 Tymeson Mary A Mrs
Huntry Charles
2355 Connell John J
Mohan Bernard
Graber Hugh F
Nash Richard
0000 Nash Bros newsdealers

Hoosick St crosses

Rensselaer St crosses

2754 Catone Antonio
2758 Dumas Victor
2760 Vacant
2762 McCabe John J
2773 Catone James
2779 Burke John
2780 Vacant
2781 Vacant
2783 Nolan Henry J
O'Neil Walter F
0000 Troy Boiler Works

Middleburgh St crosses

0000 Burdett Smith & Co Inc stove mfrs
Empire Nickel Works

Ingalls Av crosses

3006 West Daniel M variety
Didware Nelson jr
Rehm Anna M Mrs
3008 Farley Patrick
Keville Fred M
Freemantle William
Dooley Edward
3009 Fennell Thomas G
Griffin George M
3010 Miller Dexter E
Miller Ella L Mrs
3011 Burgess Edmund
Jessie C Mrs
3012 Dusenbury Richard H
Mitchell Peter F
3014 Andrews Thomas
Sullivan Mary V Mrs
3016 Simmons Edward R
McLaughlin John J
3017 Moon John H coal and wood
3018 Keville Christina Mrs
Hurley Daniel L
3019 Moon Garage
3022 Hunter Francis A
Smith Frank W
3023 LaRose Fred
Goerold Louis W
3024 Broderick John J
Hoarey Alice E Mrs
3025 Meyer Edward
Shevlin Lawrence P
3026 Sanvidge William A undertaker
Poulin Wilfred H
3027 Burgess James C
O'Bryan James R
3028 Galbraith Mabel Mrs
3029 Brown Thomas
Provost Henry A
3030 Ruddock Samuel J grocer
Bisner Henry
3031 Meyer Gustav
Wagner Stanley C
3032 Ahearn James M
3033 DeLory George W
Wallace John J
3034 Demars John B
3035 Sanvidge Thomas F
3036 Claessens Henry jr
Bubie John
3037 Kane Martin F
3038 Callahan Mary V
Turner Edwin B jr
3039 Poulin Wilfred H auto repairing

Douw St crosses

3104 Interstate Machinery Co
3110 Finn Frances Mrs
Anselment Thomas L
3112 Singleton John
Riley Laura C Mrs
3114 Hannah Robert H coal
Rossmanno Salvatore
3115 Collins William J
Leffler John H
3117 Clum Russell
Simpkin Edward J
3119 Riely William F
Judge Arthur J
3121 Esser Frank
Powell John
3123 Ellis George A
Parker Theodore A
3125 Wade Charles
Huyck Edward J
3127 McDermott Francis J
3129 Wagner Henry C
Ives Helen Mrs
3130 Wotkyns Tom S & Co coal
Dickson Thomas 2d

Holder St crosses

3209 Freemantle George
Conroy Mary B Mrs
Patrick Edward J
3211 Martel Joseph
Noone Harry G
Smith Leland F
3215 Rogers Russell D
3216 Zion Mary E Mrs
Coughlin William M
r Hart George J
3217 Slater Charles B
Zellweger George W
3218 Peetz John jr
Maxwell William F
3219 Plante Ones E H
Plante Philip
3220 Fellows James C jr
3221 Gallagher John F
Gallagher Rose M nurse
3222 Raiitano Antonio tailor
3223 Kirchner Albert
Blanchard Julia Mrs
3225 Derosier Joseph
Mearns Guy B

Park Av begins

3227 Alger Charles C
Ziegler James
Wachtel Valentine
3229 Rooney James F
Koch Emil C
Hildenbrand Frank E
3231 Landerville Emma Mrs
King Kate
Hancox Jane Mrs
3235 Shaw Joseph P grocer
Nicholson Daniel
Young William A
3237 O'Connor Daniel J jr
Snyder Daniel K
3239 McNamee Lawrence M
Quinn John M
3241 Brennan John J
Day Francis A Mrs
3242 Rohn John C
Tracy Philander
3243 Brennan Anna E Mrs
Ametrano Ferdinand L
3245 Alger Charles C
Beshia Frank
3247 Myers Frank X
Dunn Joseph A
3249 Christian Joseph
Shultis William H
3251 Mercier Albert N
Thompson John E
3253 Carrier Harold D
Carrier Addie Mrs
3255 Gauthier Napoleon grocer
Murphy Ella T

Glen Av crosses

3310 Coonrad Philip H
Crandall Frederick
3311 Gettings Edward E
3312 Menillo Antonio
Vosburgh John A
3313 Millett Peter B
3314 Trembly George J
Wood Nathaniel R

3315–3319 Connors Peter J garage
3316 Gauthier Fred A
Slattery Sarah Mrs
3317 Connors Peter J
3318 Moak Orville
Traeger William A
3320 Norton George W
Anderson Ernest
3322 Raisor Philip
Rogers Calvin E
3330 One Hundred First St Playground

Garden Court begins

3331 Trojan Rod & Gun Club Inc

One Hundred First St crosses

Seventh Avenue (Lans)

from One Hundred First to beyond One Hundred Fourth from One Hundred Seventh to Rensselaer Park and from 45 One Hundred Tenth to Oil Mill Hill

One Hundred First St crosses

Grace Ct crosses

68 Cary James J
Zeller Richard P
70 McCarthy Charles H
Kern Otto F W
85 Comeau Georgianna Mrs
LeMay Arthur L
Stradley Irving A
86 Laughlin William G
87 Berneige Ernest W
Gustafson Morgan W
McGuire John J
94 Bramhall John R
Harrison William
96 Lonergan Thomas F jr
Sheffer John N
100 Seewald Henry
104 Davis Arthur B
105 Powers Shirt & Collar Co Inc The
106 Bonesteel Harry L

One Hundred Second St crosses

110 Turner George C
143 Adams Charles H
Milne Elizabeth A Mrs
Milne Theresa M milliner
144 Minahan John G
Rads Harold P
145 Ketterson Andrew
Stoll Frederick G
146 Bennaway Edward
Graham Robert
147 Comiskey Joseph G
Higgins Harry D
149 Bachan Russell E
Harden Frank E
150 Requa Irvin S
Simmons Joseph R
151 Ballou Estella E Mrs
Whitehouse John H
153 Spencer Frederick C
Nolan Charlotte Mrs
154 Carpenter Willard B
Dusten Mary Mrs
155 Kenna Gregory P
Varley Michael A
156 Schrack Howard C
Krogel Christopher
157 Noonan Mary J Mrs
Dominique Paul
158 Gledhill William R
Gledhill James H
159 Ryan Michael J
Smith Jacob P
160 Groeling William F
Wells Howard H
165 Lavender John A
Duncan Mary
167 Rankin Alexander jr
Speidel Minnie Mrs
168 Peck E Adorno
169 MacManus Charles C
Vetal Clinton H
170 Searles Electus
173 Weed Eldridge D
Weed Ellen G Mrs
175 Dusenbury Alice Mrs
Osborn Alfred S
179 Ferguson C Walter
180 Carrington Salome S Mrs
Crutchley Mary J Mrs

One Hundred Third St crosses

181 VanArnam George H teacher dancing
Wheeler Henry
182 McLaughlin Joseph H
Schaeffer Arthur C
183 Doty Frank H
Britcher James
184 Bills Robert A
Carver James E
185 Miller Henry H
Lawless William M
186 Kur Frank
187 Burhans Winfield S electrical engineer
188 Kahn William E
Weber Frank R
189 Lance Maynard
190 Marks Hyman S
191 Gray John D
192 O'Connor George J
193 Horton Merritt D
194 McMurray William D
195 Blakeslee Stanley N
196 Keyes Edward A
197 Beebe J Frank
Degener Henry D
198 Marshall Edwin T
199 Richardson Walter T
Warhurst Harry A
200 Totty Walter
202 Baker A Walter Rev
203 Vacant
204 Pabst Angus W

One Hundred Fourth St crosses

205 Gordinier George A
Aird Henry A
206 Heeley George H
207 Liberty Agnes L Mrs
Webster W Harry
208 Geer Augusts W
301 Ribley Frank C

One Hundred Seventh St crosses

330 Dean Addie A Mrs
Morgan Hugh G
343 Anderson David A

One Hundred Tenth St ends

407 Lund Andrew P
409 Madsen Hans P
411 Trumble William O
413 Hansen Hans C
415 Brakes William S
Zion Louis A
416 Guenther LeGrand G truckman
Murnaghan John T
417 Frandsen John
Thompson Edna B
418 Barkley John W D
Johnson Edward S
419 Smith Lester P
Weatherwax Edgar H
420 Hansen Edna Mrs
Hansen Sophie Mrs
421 Sorensen Mary Mrs
422 Daus William J
424 Konow Frederica Mrs
425 Cary John E
426 Daus Fred C
Smith William A
427 Connally George T
Fones Louis E
428 Clark Cora E
Smith Fred R
429 Connally Elizabeth Mrs
430 Morrison John H
Reglin Charles
431 Johnson John
Radliff Anna E
432 Whitbeck Frank M
Christensen Chris
434 Beck Lawrence
Elliott Fred G
435 Powell LeRoy W
Schroeder Frederica Mrs
436 Christian Charles E
Morse Walter M
437 Eriksen Lars

One Hundred Eleventh St crosses

439 Spring John F
440 Reglin Frits
442 North Elihu
444 Nelson Thomas
Vallee John O
445 Jorgensen Hans C
Walthers John H
446 Connally Dennis J
447 Bassett Mary Mrs
449 Snyder Bennie M
450 Connally William J teamster
453 Murley John H
454 Neils Benjamin F
455 Phelps William A
Kvamme Knut
457 Conradsen George C
Haskin Louis contractor
461 Charette Joseph F
Charette Peter F
462 Rohn John C
Southwick Frederick E
463 Sorensen Niels
465 Christensen Niels
466 Hollinger Walter A
Rohn George
468 Lorenzen William M
Nelson Louis
Nielson Christiana Mrs
Nielson John C
469 Burns Edward M
Madsen Andrew I
470 Christensen Peter
Nielsen Niels L

One Hundred Twelfth St crosses

471 Rasmussen Magnus
472 Fagan Thomas W
Payne Emma A Mrs
474 Fagan William A
Ashworth George
477 Murphy James H
Meighan William L
478 O'Neil John
480 Bryan Margaret J Mrs
481 Hale Annie Mrs
482 Goerold Ernest H
483 Andersen Louis G
485 Bullinger Louis
486 Felt Fred
Waterman John F
487 Lewis James F
Waffner William J
490 Kelly George D
Holsinger Russell J
492 Fredericksen Hans H
Fredericksen Hans H jr
494 Sorensen Alfred K
497 Best William J
VanDerwerken Clarence L
500 Kindlen Thomas F
Halligan James H
501 Agree Nathan
Halligan James H
Millhouse Clarence B

One Hundred Thirteenth St crosses

503 Patton John
504 Myers Albert A
505 Bradshaw George
506 Bork Jorgen J
Hahn William
507 Christensen Vego
508 Jacobsen Ole Rev
510 Emmanuel Danish Lutheran Church
511 Widstrand Erick W
515 Johnson Christian A
516 DeLong James F
519 Geiser Gustave A
523 McWilliams Hugh
527 Schroeder Henry C
531 VanArnam George A
533 Chambers Harry I

One Hundred Fourteenth St crosses

536 Chalifoux James D
McGowan Hugh D

538 Purcell William F
Spotten Frank J
540 Dammann Hans
Paris Harry A
542 Wagar James W
546 Grandjean Louis F
548 Rasmussen Peter C pianos
550 Neal John C
554 Madsen Peter C
558 Fitzpatrick Bernard C
562 Fitzpatrick Earl B
Mason Robert I
564 Hoffman Joseph A
Norton George D
566 Simmons Harry D
Gray Julius M

One Hundred Fifteenth St crosses

573 Anderson George

One Hundred Sixteenth St ends

618 Kline Peter
000 Troy Brush Co

One Hundred Seventeenth St crosses

631 Irish Walter L
Kane William J
633 Freeman James H
637 Conroy John J
641 Partridge Agnes Mrs
645 Wolf Burton
Bryant Charles F
649 Katsky Ernest M
657 Graham Margaret A Mrs
661 Leonard John G

One Hundred Eighteenth St ends

One Hundred Nineteenth St ends

One Hundred Twentieth St ends

One Hundred Twenty-first St ends

807 Titcomb James H

One Hundred Twenty-second St ends

809 Yates Cramer M produce
813 Baird Olive Mrs
Spry Thomas W

One Hundred Twenty-third St crosses

824 Williams Allan A
836 Nelson Karl P
838 Ostrander Archibald W
840 Sees Richard
842 Revilo Harry F
843 Badgley Frank S
844 Turpin Henry J
845 Westfall Arthur G
846 Kernaghan Joseph
Pahl Edward J
847 Bentzen Anders W
848 Harrington John H
850 Klinsing Homer A
Knight Ralph Rev
851 Peters William J

One Hundred Twenty-fourth St crosses

855 Henry Harry H
857 Brust Burton H
860 Humphrey Anna Mrs
862 Hiller Rudolph C
865 Connor Josephine Mrs
870 Warner Fred M
873 Hull Martha A Mrs
Eisen Charles H
875 Brooks Harry M

One Hundred Twenty-fifth St crosses

888 Keefe Jon H
891 Phillips Earl H
892 Derrick Andrew D
893 McLaren Alfred S

One Hundred Twenty-sixth St crosses

Oil Mill Hill crosses

Shaughnessy Square (Lans)

junction of Second Av and Third as

0 Shaughnessy Ice Co

Sheldon Avenue

from 86 Pawling Av to Westover Rd

1 LeMay J B Albert
2 Comisky Mary
4 Marquardt William C
6 Galbraith Hugh S
7 Kinlock Osman F physician
9 Barnum Theodore P
10 Cassidy John J
12 McCabe Mary E Mrs
McCormick Johanna Mrs
14 Srickleman Jacob L
15 Dorlon Philip S

Sheridan Avenue

from 20 Sherman Av to Thomas

1 Bain Mary B
Curthoys Maria Mrs
3 Cooley Margaret Mrs
Ruff Edward
4 Willi Joseph ice
Hartnett James carpenter
11 Young William R
13 Nichols James E grocer
14 Hassall Richard C
18 Large Walter
Large Albert E
19 Bulmer John
20 Cornwell Byron H painter
21 Wendell Bernard
Wendell Bernard jr
22 Butler Catharine A Mrs
25 Bryce Andrew
26 Iler Mary Mrs
28 Dean Jay
Weber Frank J
29 Miller Margaret
30 Cook Warren A
Powell Walter
31 Jackson Charles
Henry David
32 Clements Minnie Mrs
Meharg James I
34 Peabody Oliver
36 Lees James D
Lees Mabel E music teacher
38 Vandenburgh Otis A
39 Welcome Frederick
40 Curthoys Arthur
Kirby Henry J

Sherman Avenue

from 45 Campbell's Av to Grant Av Campbell's Av crosses

3 Wilbert Alice Mrs
Castle Edward F
7 Eden Edward grocer
17 Reed Mary Mrs
Gregoire Levi
Curthoys George S
Metzger Catherine E

Sheridan Av begins

23 Cahill John B
Dillon Edward R
25 Peabody Henry P

Grant Av begins

Sixteenth Steet

from 45 Christie to 196 Hoosick

1 Daly Catherine Mrs
Evers William F

Tibbits Av crosses
People's Av crosses

2209 Morse Herbert L F
Morse Herbert A
Smart Olive C Mrs

Eagle St crosses

2237 Albuquerque Manoel Leonidas D
Sullivan Elizabeth Mrs
2239 Clickner Webster L
Walternire Paul

Hutton St crosses

2309 O'Hanlon John M
2310 Shannahan Michael
2313 Murray Charles F
2317 Phelan Richard G
2318 Ovloyian Lazar
2321 Vacant
2322 Herbster George D
Rickerson Robert L
2324 Posner Samuel
2325 Thomas Mary Mrs
Coyle John P
2326 Heelan Mary A
Lawson Myron E
2327 Reynolds Roland E
Silver Charles M
2328 Graulty William
Simmons George H
2329 Hewett Frederick H
Hurlehy John T
2330 Farrell Joseph I
Sleicher John A
2331 Murphy John J
Weinberg Benjamin
2332 Phillips Henry T
Sharlet Louis
2333 Robinson Perry
Kober Edward jr
2334 Kelly Thomas W
Jamieson Philip L
2336 Cooper Benjamin L
Murray William H
2337 Jacobs Milton
Jacobs Teresa
2338 Cline Frank J
Weingroff Samuel
2341 Glaesel Paul
2340 Snyder Ernest L
Walker Edgar L jr
2343 Cohen Montague N A Rev
Lanz Fred L
2344 Burke William J
Mathison Carl J
2345 Clark Harry garage
2348 Gordon Harry L
Pearlman Philip H

Sixth Avenue

from the Poestenkill to Lansingburgh line

Poestenkill crosses

Ida St crosses

1019 Bennaway Edward
Kennedy Dennis J
1022 Casey Timothy E
Whelan Margaret B
1023 Harehill Thomas F
Kienhoefer Josephine Mrs
1028 O'Neil Agnes
Rivers Fred J
1029 Summermatter Alexander H
Schmidt Gabriel
1032 Batterberry Edmund F
Nold Charles F
1033 Kenn Edward L
r McKenna Margaret Mrs
1034 Auer Charles
Sheridan Richard M
1035 Nash John P
r Burke Thomas
1037 Curran Catherine T Mrs
1038 DiNovo James
Mahr Michael
1039 Guinan Jennie
Lawlor John H
1040 Marana Giuseppe

Hill St crosses

Jefferson St crosses

1041 Murphy Lawrence
Campion Thomas J
1045 Neville Andrew J
Kelly Agnes R
1047 Boyle John J
Costello Thomas

Ferry St crosses

1516 Ward Richard J produce
1518 Roddy Co blacksmiths
1519 Jordan Samuel H truckman
1527 Lindy Simon sales stables
1531 Norton James H stable
1532 Norton James H
Powers Mary A Mrs
Quell William F
1534 Mace Mary Mrs
O'Brien Alice Mrs
1535 Grace John W auto repairs

1539 Fletcher Thomas J barber

Congress St crosses

1612 Gibson Robert F cigar mfr
Coonrad Nathan S
1616 Astuto Vincenso
DiFruscio Emilio
1620 Cassells Porter
McLaughlin Mary Mrs
Frazier Jane Mrs
1623 Bulson Nettie Mrs
Peach Charles H
Ryan Margaret
1625 Maloney Mary Mrs
Buckley Charles J
Kehn George
1626 Bain Isaac A L
Thomas William C
Whitbeck George W
1629 Campbell Catherine
Goetz Valentine
1630 Axier William
Thomas Charles
1631 Collins John
Vincent Henry H
Marshall Frank
1632 Dickson Andrew V Rev
Reeves Caroline Mrs
Collins Ernest
1635 Agars Anna C Mrs
Ward Reginald J
1636 Stoval Edward
Scott William A
1637 Harris Ellen Mrs
Cregan Patrick J
1641 Connell Daniel F
Dempsey William
Patenaude Henry
1642 King Nancy Mrs
Miller Fred
Walker Carrie
1643 Bell John
Morton William
Dibell Nicholas
1644 Brown Margaret
1645 Thayer Leslie E
Cronin Bridget M

State St crosses

1712 Gordon Josephine Mrs
Dickson John H
Robinson Jennie Mrs
1714 Devell Robert E
Green James B
White Julia Mrs
1716 Lucy Michael
Nelson Edward
Panzy Patrick
1721 Mason Frances
1723 Lawrence Louise
1725 Bonter Mary Mrs
1727 Butler William J beverages
1733 Gilmore Lottie
1735 Vacant
1737 Davis Alice
1741 Guthrie Roger beverages
1742 Vacant

Broadway crosses

0000 Union Railroad Station
Boston & Maine R R
Buchanan Baggage Transfer station
Delaware & Hudson Co division freight and passenger agency
DeMurio Lorenzo bootblack
N Y Central R R
Troy Union Railroad Co
Union News Co
Western Union Tel Co

Fulton St crosses

1911 Vacant
1931–1937 Union Building
1931 Hart & O'Brien laundry
1939 Williams H E Co Inc nurses' supplies

Grand St crosses

2003–2009 Union Garage
2010 Armsby Adelaide M Mrs
Hunter Babe
2020 Keebler William H
Cannon Mary Mrs

Federal St crosses

2114 Wallace Peter J
2115 Desmond Maurice
See James
2118 Vacant
2119 McGinn Margaret L
2120 Moore Phoebe Mrs
Hale William
2121 Wade Augustus
Whitbeck John J
2122 Gobbins Jennie Mrs
2123 Fagg Mary S Mrs
Comiskey James J
2126 Markham Lucille
2130 Ayliffe James C
Drozdowska Anna Mrs
Lacy James F
2136 Leonard James J
2137 Wicks Martha Mrs
Goodrich Bertha
2140 Broderick Nellie
Myers Willard H
Wilson Charles
2141 Dinehart John H
Dinehart George
2142 Craig Thomas H
2144 Mackey Annie Mrs
Woods William F
Burke John J
2145 Bernard Alexander J
2149 Higgins Mary A Mrs
Higgins F Moylan
Burns John J
2153 Whaley Michael E tinsmith
Sabourin Bernice Mrs
2154 Mathew Annie Mrs
2156 Weber Ethel

Bridge Av ends

2160 Vacant factory
2161 Danks James W
Brock John H
2163 Eagan Eva
2167 Cullett Julia
Henness George
Paschke Mary S J Mrs
2169 Place Martha Mrs
Cook Lottie Mrs
Artego Henry C
2173 Bouchey Gustave
Donahue Joseph L
2176 Ely Harry F
2177 Wheeler Anna Mrs
Moore William R
Robinson James R
2178 VanBuren Norman
2181 Schacht Emil
Clark Mabel
2182 Gosney Cora
2186 Saunders Annie
2187 Benzie Alice Mrs
Alger Roy
Cox Mary
2189 Vacant
2190 Fitch Thomas
McClelland Marie
2194 Herrick Sarah J
Hidley Mary Mrs

Jacob St crosses

2201 Lee Jim laundry
2209 Allendorph Edward G
2210 Sweeney Daniel T
2211 Farrell Bessie V Mrs
2213 Freedman Wolf men's furnishings
2214 Mahar May Mrs
Grant Marcia B Mrs
2215 Adkins William B
Mohan Thomas J
2216 Bulson James S
Bulson Walter S
2217 Eldridge Nora Mrs
Muloney Joseph T
Hosmer Emma Mrs
2219 Casale Pasquale
Rourke Jeremiah
Purcell Margaret Mrs
2220 Hogan Thomas F
Hunter Walter
2223 Briggs Helen
Carey Charles H
O'Brien Mary
2224 Nennar Oscar
Doe George A
2225 Anameier Annie Mrs
Glass Charles C
Handy Louise H
2226 Dwyer Daniel F
Harris John D
2230 Taylor Ralph D
Lebeau Leo S
Walker Thomas F
2231 Mace Fred
Mace Fred Mrs dressmaker
Macey Arthur A
2233 Fitch Mary Mrs
Lord Harry A
Lynde Charles E
2234 Walther Barbara Mrs
2236 Reinhart John F
Pulver John E
2237 O'Connor Mary Mrs
Burke George J
2239 LeBeau Samuel D
Platner William W
Sheehy William A
2240 Bell Elias C
Myers Elisabeth H
Wilder Elisabeth E Mrs
2242 Ryan William
Bass Chester A
O'Mara William
2246 Bloomfield William
Roberts Albert
2249 Greason Herbert
2250 McGrath Harry
Mackey Anna C
2251 Lobdell William J
Golden James H
Ryan Helen M
Donohue John J
2254 Cohen Simon
Cohen Leon
2255 Preston George F
2256 Conway Alice L dressmaker
Conway Mary J dressmaker
Wood Harry E
Hayner Willard
2257 Campbell Anna G Mrs
Carr Theresa Mrs
Donnelly Margaret Mrs
2258 Dormady Henry G
Gontier Edward
Goodspeed Emma Mrs
Race Sarah Mrs
2259 Ryan Frank E
Allen Catherine Mrs
Crogan William H
2260 Collins John T
Flanagan Minnie T Mrs
Harrigan Cornelius
2262 Arthur James H
Breen Mary J Mrs
Joiner Frederick S
2263 Ruoff John G
Martin Eleanor F Mrs
Hogan Patrick J
2264 Murphy John J
Duffy Stephen H
Bettelheim Catherine Mrs
2265 Ahearn Anna T
Tobin Agnes M
Wheeler Elisabeth M Mrs
2266 Egan Mary Mrs
Fleming John J
Keefe William F
2267 Mahoney Charles Mrs
2268 Purtell Edward
StThomas Neal
White William P
2269 Allendorph Frank B
Waugh John H
Vicha Ayleen Mrs
2270 Barron Annie Mrs
Butler Catherine
Roebuck Clayton A
2271 Schermerhorn George
Breminstuhl Louis
Eycleshimer Martin L
2272 Casesll Peter
Dooley Catherine
Simonds Warren C
2276 McAllister Mary E Mrs
McAllister Edmund B
2277 Rebhun Frederick
Conroy Delia E Mrs
Destouni Gregori
2278 Hall Edward S
2279 Miner John P

2283 Whitney Charles D
2285 Fogarty John J cigars
Carroll Michael
Cassino Frank

Hutton St crosses

2300 Hackett William J beverages
Kelly Anastatia H Mrs
2301 Essegian Bros grocer
2303 Courtemanche George F
Miller James
2306 Hackett William J
Hogan John
2307 Brickley John F
Reardon Martha D
2308 Dewar Jane A Mrs
Keana John
2309 Thompson George L
Thompson Mary E dressmaker
2310 VanArnam Catherine T
VanArnam Eugenia
2313 Baker Frank G
Gorman Thomas C
Marcus John
Timpane Mary J Mrs
2314 Felitti Jerry
2316 Wouse Mary Mrs
Pascarella Frank
2317 Kelly Alice Mrs
Deyoe Adaline Mrs
Zotto Michael
2319 Brown William J tailor
Jalet George M
2320 Cone Burton E
2321 Cantanucci Michael
2324 Dow William
2327 Keefe John & Son garage
2328 O'Connor Martin F
O'Connor Thomas F
2330 Cavanaugh Annie B Mrs
O'Brien Frank E
Kaufman Percy
2333 Johnson Lawrence A
Agan Walter
McLaughlin John J
2334 Broderick John H
McKenna Rose T Mrs
2337 Kearney Nellie
Kearney Julia nurse
Fisk Martha
Quigley Ellen Mrs
2338 Carroll Bridget Mrs
Carroll Kathryn A dressmaker
Connors William J
2341 Cody John D
Gearren Bernard
Nagle John F
2342 Law Raymond
Cox William E
2343 Ray John & Sons trucking storage and ice
2346 O'Brien Julia M F Mrs
2349 Readyhough Albertus A
Culkin Catherine Mr
Shea Daniel A
2350 Fiumara Raffaele
Dourcher Lucy A Mrs
2353 Britton James E
Kinney Alice
Jasson Clarence H
2354 DeBonis Donato
DeBonis Michele
2357 Anderson George J
Waller Margaret Mrs
2358 Kraker David
Mahar Dennis F
Tabor George W
Severance Joseph
2361 Snyder Albert L
Theroux Louis
2362 Sweeney Lauretta
Whitehouse William
Adrien Matilda Mrs
2365 Bernardo Frank
2366 Cooley John G
Gearin Helen F Mrs
2369 Sullivan Mary Mrs
2370 Ryan Thomas E
Staude Leonore L
Staude Kate F artist
Carpenter Thomas
2372 Collins James E
Connell Jennie
Tobin Robert
2373 Conroy Marble & Tile Works
Purcell Catherine M Mrs
2375 Comiskey Owen
McCormick Roger
Mannix Helen
2376 Canfield Eva Mrs
McGivern Frank
McKeever Frank
2379 Gannon Mary A
Rebhun Emma Mrs
Ryan Frank A
2380 Julien Edward
Moore Louis A
Tresnan James H
2383 Stead Joseph
Rosenberry Bertha H Mrs
Rosenberry Emmett C
2384–2386 Thompson's Empire Bakery & Grocery
2384 Harris Mary Mrs
Thompson James A
2387 Carey Margaret T Mrs
Carroll Michael F
2391 Burns Mary E Mrs
Kewley Hannah Mrs
2393–2395 M & O Paint Co

Hoosick St crosses

2405 Garrity John
2408 Holton Mary
Quirk Catherine J Mrs
2409 Dwyer Clement A
Hirons Frank A
2413 Kelly G Warren
Quest James M
2414 Cheles Jane M Mrs
Bott Alfred
Reilly John G
2415 Henkel Joseph
Hudson James E
2419 Bryant John N
Burns James F
Quirk Francis B
2420 Waters Jesse F
Fitzgerald Bridget Mrs
Murray Etienne
2421 Chase Catherine Mrs
Koenig Samuel
2424 DesRuisseau Leon J
Hart Ellen Mrs
Hogan Louis L
2425 Van Der Kar Margaret T Mrs
2430 Addoa Frank A
Lobdell Charles C
2431 Falle Bros hay and straw
2432 Bessinger Simon
Maurer Nicholas
Peckham Leonard H
2433 Peterson Martin
Cuerdon Mary A Mrs
Madigan John
2436 Wilson & Co whol beef
2437 Milos Michael beverages
Kendrick Charles H
Purcell Bridget Mrs

Vanderheyden St crosses

2500 Morris & Co beef dealers
North American Provisions Co The beef
2507 Purtill Mary E Mrs
Purtill James F
Purtill Anna F nurse
2511 McCormick Nellie Mrs
Masse Wilfred
Miller Gurdon B
2515 Dunphy Margaret Mrs
Williams Martha Mrs
2517 Roebuch Bros Hoosick Falls Ex
2523 Laughran Bros confectioners
2525 McNulty James T
O'Neil Margaret Mrs
Carmody Mary
2527 Creighton Raymond J
Creighton John
2529 Creighton Raymond J garage
2531 Flood James J
Sullivan Anne Mrs
Sullivan Margaret nurse
Sullivan Timothy D
2535 Cullen Elizabeth A
Rawley Elizabeth A dressmaker
Rawley Mary Mrs
Minahan Daniel J
2539 Graser Charles W
Riley Delia Mrs
Whiton Henry G
2543 Harrington Volney G
Catone John
Greene Arthur M
2598 Hopkins John T Coal Co Inc coal dealers

Jay St crosses

2600 Danahy John grain and cement
2601 Mahar Daniel A grocer
2609 Neville John R
Phelan Mary E
Pimrick John T
2611 Sullivan Jeremiah
Cone Hugh
Redmond Mary Mrs
2612 Armour & Co beef
2613 Ackner Margaret Mrs
Curley Martin
Kuentzel Charles
2617 McGovern Anna F
Mahoney Catherine Mrs
Wallace Thomas
Norton George
2619 Donovan Julia
Watson Charles H
2623 Burke Margaret Mrs
Downey Honora Mrs
Walsh William E
2627 Cullinan Elizabeth Mrs
Deyett Charles
Sullivan Mary A
2633 Livingstone William
Walsh Thomas P
2637 Britt Edward
2638 Peabody George
Manning Peter M
2639 Ibbott Catherine Mrs
Teal Charles L
2644 Lopez Joseph
Maloney John
r Smith Joseph F
2645 Vacant
2648 Dowling Maurice F
Early Mary A Mrs
Ryan Joseph A
2649 Mahar Edmund V
Smith Thomas F
Ryan Edward
2650 Connolly Charles
Delaney Patrick
VanKuren Margaret A Mrs
2651 Sullivan Hannah
2653 Mesnig Joseph M auto supplies
Mesnig Joseph M lawyer
2654 Dunn Catherine Mrs
Jeavons Alfred W

Rensselaer St crosses

2701 Ryan Margaret Mrs variety
2702 American Oil Co of Troy N Y
2705 Bishop Alice M Mrs
Neville Michael
McGovern Michael
2707 Carroll Bernard J
Waters Catherine E
2709 Van Kuren Eugene
Squadito Francesco
2715 Colange & Colaneri Bros concrete blocks
2716 Hughan James E steam granite works
2717 Daly Catherine dressmaker
Ostrander Ellen R Mrs
2725 Dunn Michael H
Dennin Ellen Mrs
2728 Collins Charles & Sons carpenters
2729 Breen Catherine
McGrath William E
2735 Ackner Henry J
Lane Anna Mrs
2737 Scally Catherine
Ciamprone Antonio
2738 Carney Daniel J

2739 Stillman-Betts Transfer Co barn
2742 Collins Charles & Sons office and lumber yard
Collins Charles & Sons Lumber Co Inc
2744 Desler George J
Chatfield Frederick
2746 Mack's George A truckman
Philip Alice A Mrs
2748 Vannier Charles J automobile repairing and wagonmaker
Catricala Frank J jr music teacher
2768 Moran Joseph
2769 Carney Hannah Mrs
McEvoy Patrick
Mutch Harry C
2270 Deegan James F
Delehanty Mary
2772 Powers Michael H
Conroy Elizabeth
2774 McConville Joseph H
Miller William
2775 Collins Charles & Sons carpenters
2776 Shea Benjamin W
Willis Floyd H
Buckingham Howard G
2778 Vacant
2780 Hunt Katherine Mrs
Moran Michael
Watts Charles W
2781 Huntley Bros automobiles
Troy Motor Co The
2785 VanHoesen Leonard D automobiles
2788 Swift & Co Inc beef
2791 Troy Buick Company Inc

North St crosses

2801 Tatakis John fruit
2803 Myers Anna Mrs
2805 Blanchard Walter J
Hopkins William
2809 Shahinian John
Conyers Mary M Mrs
2813 Wells John A beverages
2819 Boudey Herbert W storage batteries
2829 Quinn Motors Co Inc
Clum George W

Middleburgh St crosses

2900 Bailey Fred
Keenan Thomas F
Matarazzo Salvatore
2901 Lansing John F
Vellotti Pellegreno grocer
2902 Bowe Archibald L
Burke Josrph
2903 Johnson Frederick H
Kerwick Mary T
2904 Flynn William F
Williams Margaret C Mrs
2906 Heenan John J
2908 Ryan William H
Neaton Mary Mrs
2910 Hunt Charles B
Uline Irving G
2912 Carney Daniel J jr
Grant Thomas
2914 Waufle Harvey W
McGlynn Elizabeth
2916 Baynes Joseph E physician
Walsh Edward contractor
2918 Corrigan Joseph H
Bartlett Dudley C
Pickerong Louis
2921 Simonds Mary R Mrs
2923 Burnham William A
2925 Hall Catherine F Mrs
Evans John P
2927 Crawford Mary A
Denike Emma C Mrs
2929 Jones Edward
Dorgan Matthew
2931 Delaney Edward J
2935 Carney Rose Mrs
McRedmand Richard J jr
2939 Meehan Elisa
O'Donnell John J
2942 Frawley Mary Mrs
Riley Helen Mrs
2944 Hartnett Catherine Mrs
McCue Mary
2946 Band Frank S
Kennedy Edward F
O'Donnell John
2948 Kane Margaret Mrs
Morrison Edward D
Forrest George
2950 Ward James J mason
Madden Ella Mrs
McCabe Margaret Mrs
Maleable Margaret Mrs
2952 McWilliams Charles F
Taylor William G
2954 Flanagan Edward W jr grocer
2955 School No 1

Ingalls Av crosses

3000 Keller Baking Co
Keller Gustave A
3001 East Side Garage Inc
3002 Gontier Israel N
3004 Berrigan Timothy J
Keller Julius A
3006 Cannon John H
Gedney Egbert J
Ratigan Elizabeth
3009 Fennell Thomas
Griffin George
3013 Ryan James J
Salerno James
3015 Turner Andrew F confectioner
3016 Matthews Thomas F
Riley Joseph T
3017 Turner Margaret F Mrs
Turner Elizabeth I nurse
3018 Cunningham Mary A
Lawrence Mary L
3019 Driscoll Bridget A Mrs
Judge Margaret F
3021 Blair Helen
Coughlin Bartholomew
3025 Vacant
3026 Amyot Odilas
Manny Ernest
Duntz Wakeley R
3027 Brennan Thomas J
Carroll James W
3030 Feyl Frederick C
3034 Morrissey Leonard
Mabin Henry
3037 Finnegan Edward
Joslin Julia Mrs
3038 Hall Bridget A Mrs
Fitzsimmons Mary
3040 Collins Julia
Moon Julia
Moon John H
3042 McCarthy Anna L
3044 Guerin Margaret Mrs
Pitts Anna F
Casey Matthew
3056 Carey Joseph F
McGarry Francis E
3057 StPatrick's R C Church
3058 Boland Joseph B
Horan Mary K Mrs
Holmes George L
3064 Barrett Margaret
Donovan Joseph J
r Bellerose Adelard
LaRose Clara H
3066 Kinsella Michael B
3069 Donovan Bridget Mrs
Frost Alonzo C
Lovely Herbert
3072 Crowley William J
3073 Waters Margaret Mrs
Mahoney Mary Mrs
Hughes James
3074 Mallery James H
Reedy Catherine T Mrs
Bradt John J
3076 Dwyer Dennis F
Hollis Alva Mrs corsetier
Self Service Grocery Stores
DeLee & Ryan grocers
3077 Bender Henry P
Decker Frank
3081 Covatta Louis fruit
Shaver Lucile M Mrs

Douw St crosses

3100 Pilcher Motors Inc
Pilcher Arthur C
3101 Clary Martin F meat market
3103 Hicks Arthur W restaurant
3104 Wiseman Eugene Rev
3105 Tallelian Garabed H
3108 Grace M E Church
3109 Helwig Carl A restaurant
3113 Hallenbeck Dayid W
Martin Mary
r Hoffman Alma
Carbeneau Joseph
3117 Kenny Thomas
Ross John
3119 Gallup Frank C
Wood Mary Mrs
3123 Davis Charles P
Harrington James H
3125 Scheib Carrie F Mrs
Rice John
3126 Harwill Garage
3129 Flood Catherine Mrs
Hancock Frederick
3130 Hartnett Fred
Frawley Daniel P
O'Rourke Mary E Mrs
3131 Cangley Margaret Mrs
Garrapay George H
3132 Quandt Ernest
Lavigne Rita
VanAllen Francis A
3134 Simmons Samuel W
Wagstaff Frank C
Doody Thomas C jr
3139 Etue Nellie L Mrs
Mangan Frank J
3141 Grose Lewis W meat market
Simmons Mary Mrs
3145 Hogan Bros confectioners
Hogan Frank J
Lynch Michael
3148 Hepp Conrad
Dowling Maurice B
Corcoran Margaret Mrs
3150 Doyle Thomas H jr
Siegrist Ernest J
Stolz Henry
3151 LaPosta Frank A confectioner
3153 Andree Carl tailor
3154 Morrissey Leonard hardware
Nercessian Karnig
Van Steenburgh Leander
3159 Harris Locy D
Richardson James F
Brott Francis E
3161 Neals Joseph R
Tracey Adeline Mrs
3163 Wylie Anna W
Sposito Camillo
Provost George H
3165 Gardner Hall Theatre
Armstrong Charles W popcorn

Holden St begins

3202 Mahoney Mary Mrs
Wood Robert
3206 Collins Edward J
3208 Dougherty John
McCarthy Frank
Rogers Alice C
3212 Burns Joseph
Murphy Francis J
Quinn Joseph V
3215 Vacant
3216 Coughlin Catharine Mrs
Bouchard Leo H
Martterer Paul H
3220 Carter Mary
Martterer Henry A
Sheehan Thomas D
3222 Conway Kathryn
Preston William C
3223 Campbell Mary E Mrs
Harper William J
3226 Wing Lizzie Mrs
Waterbury Archibald H
3227 Colton Jennie Mrs
Cannon Arthur J
Kelly Lawrence
3229 Carr Charles H
Updyke William H

3230 Watson Ida M
Sheehan William F
Hammill Delia Mrs
3234 Vandemark Merritt D
Vandemark Merritt D Mrs dressmaker
VanHoesen Sarah J Mrs
3235 Thompson David
Lansing Anna J
r Bills Robert A auto repairer
3236 Matz Emelia
Matz Richard C
3238 Covatta Louis
3239 Sheeran Michael J
Nealand Edward C
3240 Marks Amelia Mrs
Powers John H
3241 Piche Louis
VanKeuren Sylvester
3242 McNeny Elizabeth A
3243 Vossmerbaumer Charlotte Mrs
3244 Hartley James T
3245 Flanagan Clara C
Reynolds Elizabeth Mrs
3246 Chambers Myron
Lilley Elizabeth Mrs
3247 Mahoney Justin T
Switzer John T
3248 Ward Charles W
3250 Kirsop Emma J Mrs
3251 Lewis Charles H
Sylvester George C
r Michaud Amelia Mrs
3252 Remo Frank
3253 Costello Daniel J
Mulligan John H
3254 Larkey Christina Mrs
Poupart Homer F
3256 Hoffman Ouida Mrs
3257 Coonrad Elmer C
Harden Joseph A
3258 McLaughlin George F undertaker
Rourke John F
3261 Fettig Sophie C Mrs
Zeller Paul
Zeller Julius
3262 Kennedy Harry
Monty Minnie R Mrs
3263 Sheehan John J auto supplies
3266 Coonley Clarence S
Gimbel Louisa Mrs
3270 Hall William
Cooley Earl B
Tousley Bostwick L
3274 English William N
Hogan J T Hopkins physician
Thompson Thomas F
3275 Hull Helen Mrs
Newman William
O'Connor Michael J
3278 Cavanaugh B Elizabeth
Kennedy Mary
Sage George C
3279 Huntington Daniel
Slavin Thomas B
Wansbury William P
Woodward Donald R
3280 Wilcox Eugene F automobiles
3282 Deignan Martin F
Stevens Mary A Mrs
3283 Farrell John J
3284 Hoffman Urwin D
Tappin Charles A

Glen Av crosses

3300 Judge Teresa M
3301 Marvelli Anthony jr grocer
Gabriel Theodore
3305 Hygrade Beef Co Inc
3307 Douglas William E variety
Towner Rose J Mrs
3317 Waelchli Walter W
O'Connor Mary A
Mahoney Nicholas J
Smith Frank A
McBride James
3320 Abrams John F
Mulhall Robert J
Perrin Frank G
3322 Grose Lewis W
Schantz Frank N
Thackeray William H
3323 Gardner Joseph
Hibbard John P
3324 Kussler John J
Cooley Joseph A
3325 Nielsen Ebbe C
Parker Cecelia Mrs
3326 Connors Mary
Trenor John J
3327 Davis Henry M
Foy John M
3330 Judge Thomas E physician
3333 Crandall Charles F
Shoor Stores Corp grocers
3334 Deignan Michael J
Schlosser August
3337 Four Fold Gospel Church
Musgrove Sara M C Rev
3338 Foy Mary Mrs
Myers Stanley E
Iler Elbert M
3340 Brennan John F
Wishart Mary D Mrs
3341 White Edward J
Herring Byron
Griffin John
3342 Pouliott Frank
Spafford Dana A
3343 Nial John
Reinhart Frank J
3344 Miller Joseph F
Fredericks Sabina E Mrs
3346 Agazean Co Inc The dyers
3349 Brott Peter B
Bedell Charlotte H Mrs
3353 Shult Edgar P
3354 Agazarn Co The dyers
Agazarm Agop
3357 Hancox J Handel
Pascnal Joseph
3361 First English Lutheran Church
3363 Riddell Louis Y
Wilder Robert D
3365 Renihan Maurice H
Hafenseiner Michael jr
3366 Reynolds Joshua jr
MacKay Lucy
3367 Simonds William E paperhangers
Simonds William E
3368 Mayrand Henry J
Bohrer Philip L
3370 Sixth Av Baptist Church

One Hundred First St crosses

Sixth Avenue (Lans)

from 19 One Hundred first to beyond One Hundred Seventh and from 37 One Hundred Tenth to One Hundred First St crosses

Grace Ct begins

47 McBride Andrew
49 Enderle Otto
Germond Chester V
51 Gould Alfred W
Miller Samuel T
53 Buckley Michael J
Glendinnen Finley D
55 Calhoun Michael E
Wooster Eliza S Mrs
57 Wager Robert H
r Beauregard Louis D
58 Koehler Henry
Munson J Lawrence
59 McCarthy Johanna Mrs
McCarthy W Leo music tchr
Phillips Leroy J
60 Copeland James M electrician
Graham James H
61 Stott Nicholas H
Yale Frank W
62 Raleigh Patrick F
Roby Edward B
63 Shackford William H
VanZandt John E
66 Fearon Joseph
Lane Edward
66½ Dexter Charles M
Mabin William A
68 Birmingham Philip
Luby Samuel F
69 Bolton Mattie B Mrs
McCochrane James A
70 Timpare Philip T
Weed Ralph E
71 Frink Arthur M
Jessup Chester R
72 Coleman Albert F
Higgins Eugene J
73 Fonda Harry I
Lucas Mary A
74 Donovan Nellie A
Fitzgerald Agnes V
75 Kelly Louise T Mrs
Sheehan John J
76 Harrington James
Reynolds Edward E
77 Hayes Joseph P
Phelan John J
79 Bouchey Henry A
Foy William F
81 Nial Matthew T
83 Schilling Emily F
Swartwout Harry S
85 Patten Mark E
86 Comiskey Richard J
Lawrence Mary L Mrs music teacher
Lawrence William T violin studio
87 Matson James E
88 Harper Edward W
McLean Edward J
89 Dunwoody Edward J
Lallman Frank
90 McInerney Thomas F
91 Smith Louis
92 Leopold Caroline M Mrs
Scheiber William H
93 Corbin Walter B
Finch Earl L
Mickle Dorothy dressmaker
Sturges Thomas S
94 Kilmer Cleve R
Kilmer Osborn
95 Palmer Frank S
Westwood Ella G music tchr
Westwood Sarah A Mrs
97 Jensen Paul
Tschumi John
100 Bulson Ira E
Trank Fred E
101 Bolan Thomas L
Hart Bridget Mrs
103 LeSueur Elizabeth E Mrs
105 Howe Nellie Mrs
Ward Edwin W

One Hundred Second St crosses

114 Coyne Hannah Mrs
Link Frank E
115 Hyde Harold W
Lapp Fred W
117 Hennessey James W
MacAuley Robert
125 Adams Annie Mrs
Andree Carl
127 Murray Frederick A
128 Gauthier William A
Harlan Joseph A
129 Hayner Millard J
Kyle Francis K
130 Dakin Fannie W Mrs
131 Egolf Joseph H
Steen Joseph F
132 Dedicoat Percy E
133 Lutton Robert W
Smyth John G
134 Prov William H
Sterry Nancy Mrs
135 Ross Pattern Works
Ross William J
Sherman Margaret
136 Hedden Archibald J
King David
137 Doocey Patrick J
Link Stanley C
138 Jarvis Joseph
Vadala Giuseppe
140 Nusbaum Webster H
O'Mara Timothy
141 Gardner George E
McGaughnea Joseph
143 Burns Thomas E
Simmons John W

144 Clapper Frank S
Johnston Frank
145 Durocher Francis J
Flatley Martin H
146 Hoffman Daniel W
McCarthy Patrick J
149 Brizee Eugene D
Ryan Clarence J
151 Ott Fannie P Mrs
Smith Mary A Mrs
Zeph Aloysius C
152 Haskell School
155 Rockefeller Peter G
Tompkins Almet
157 Band Fred
Holshauer Louis
158 Neubauer Gustave K
Stewart Margaret Mrs
159 Carnick Bros Inc bottlers
160 Fischer John barber
Ryan James E
161 Crosby Ernest L contractor
MacCochran John
162 Hurlbut May C Mrs
MacBryde Elizabeth Mrs
164 Collins Robert E
Wiseman Eugene R
165 Diehl Josephine grocer
Faist William L
166 Link Bert B
Osterhout Charles H
167 Lynam Harry D
168 Boocock Flora E Mrs
Schoonover Frank E
168 Delaney Richard R
Ruefle Charles Q
170 Conway James A
Millett Henry J
171 Liney Mary Mrs
Schlosser Fred A
172 Ford Annie B Mrs
Thomas Fred pianotuner
174 Pike Charles truckman
O'Hearn Joseph J
175 Sherman William F
Vaughan Fannie E Mrs
176 Green Chester A
Kepner B Frank
178 Dater Irving C
179 Froelich Charles

One Hundred Third St crosses

180 Haver Ralph
181 Fraser William H
Murray Martin L
182 Lape Clarence J
Stone George H
183 Thomson William L
Wheeler Frank M
184 Jones James A fire brick
185 Ames Frank M
Miller Justus A
186 Caron Louise M Mrs
Diehl Josephine
187 Bradshaw James W
188 Weaver Sarah Mrs
189 Snyder Walter
190 Welch George H
191 Danforth Ellen M Mrs
192 Koerner Henry C
193 Bean Mary J Mrs
194 Ross John
Weir Michael J
195 Allen Arthur M
196 Nicoll Edward J
197 Mulhern Frederick J
Souder Fred
198 Tomlinson Samuel W
199 Ball Quincy H
Sheldon Harry A
200 Anger Frank O
Savage Willis M
210 Wolf Robert S florist

One Hundred Fourth St crosses

215 Draper Edward E
224 Stewart William M
225 Holshauer Herman G
McAuley Samuel J
226 Bibb Richard H
227 Kahn Philip E
Rockefeller Ray E
228 Dale R Burdette
229 Berger A Charles insurance
DeSilva Elroy
230 Welch J Don
232 Follett Harold M
233 Boswell Hannah M Mrs
Morahan Charles G
234 O'Brien George J
235 Allan John
236 Vacant
238 Wild John M
239 Brownstein May
241 Ewing Robert
Harvey John J
243 Boswell Charles H

One Hundred Fifth St crosses

253 Ashton Archie A
257 DeLong Elwood V
258 Doyle Frances L
259 Punderbaugh Ernest F
260 Murphy John H jr
271 Gray James H
Schmidt Frank W

One Hundred Sixth St crosses

280 James Walter A
281 Bird Daniel
283 Horton Edna E
292 Baucus J Irving
296 Philip Clarence
299 Sandholt George
Skau Hans S
300 LeMay William R
303 Winkler Ferdinand A
306 Paul Cody G

One Hundred Seventh St crosses

314 Evans Homer C Rev
329 Sorensen Adolph M

One Hundred Tenth St crosses

408 Jordan Harry J
409 Connally Thomas L
Hickey Michael F
410 Christensen Niels P
Haley Philip J
411 Our Savior's Scandinavian Evangelic Lutheran Church
412 Backus Anna
Nicholson Thomas
413 Wein Jens D Rev
414 Jacobson Niels
Lobdell Charles H
415 Relyea Frank E
416 Laustrup John P
417 DuBois Ernest J
Gottschalk Erdmann
418 Jensen Adolph L
Tandrup Annie dressmaker
421 Alsen Henry
422 Hillman Frederick
Reglin William H
423 Landry Maria H Mrs
Landry Minnie J dressmaker
Walsh Edward J
424 Link Allen
Olsen John
425 Haskins Frank H
Peterson Andrew
426 Horan Daniel J
Creswell William T
427 Gronau Oscar
Mosher Wilson A
428 Elliott U S Grant
Jansen Walter
429 Murphy John D
Spears Jacob
430 Rokjer Nils
432 Dunson J Augustus
Galbraith J Fred
433 Daus Avery J
Hanson Mary Mrs
434 Donovan William V
Howard F Leslie
435 Hermansen Andrew
Lesotte Emma Mrs
436 Connally John F
Kullman Henry
437 Jensen J & B grocers
Brady Francis A
438 Beck Agnes Mrs
Wonsel Rasmus

One Hundred Eleventh S crosses

439 Schlosser Charles box mfr
Stahl H Paul
440 Fischer Raymond R
Jorgensen Nansine K Mrs
442 Vallee Xavier
Whittman Louis F
444 Prescott George I
Prescott Isaac E
Vass Frances Mrs
445 Richardson William N
447 Ibbott Harry A
LeMay William J
448 Connally Bros meat market
449 Nicholson John J
450 Cone Catherine J Mrs
Duffy John J
451 Ashdown Frank
Lloyd Major J
452 Gfroerer William J
453 Doescher Charles W
454 Jensen N Madsen
456 Farrell Hannah Mrs
457 Flynn Elizabeth F Mrs
Frandsen Peter M
458 Schultz Frank
460 Nold Adam
461 Flynn Helen T Mrs
462 DeFey Tad O
DuBois Curtis
463 LaDieu Madison
LeMay Josephine Mrs
465 Christensen Samuel
466 Moran Mary Mrs
Williams Mary J Mrs
469 Schabbetl Joseph F grocer
Alber George
470 Lumbert Helen A Mrs
Rasmussen Rasmus

One Hundred Twelfth St crosses

471 Fruh Herman H baker
472 Link Albert H dry goods
Bebernitz Dora Mrs
477 Kellogg William
Diack William H
478 Meehan Rosa S Mrs
r Diack George jr
479 Diack George
VanKuren Harry
480 Bashford Harry
Bashford Lorena Mrs
481 Murray Thomas M
Peterson Andrew
482 Dormandy Curtis W
483 Nitz John F
VanHorn Margaret Mrs
485 VanArnam John M
486 Bowen Simeon H
487 Hartnett Joseph J
489 Petersen Soren M coal and ice
Hogle Wesley A
490 Smith Christian J
491 International Brush Co Inc
493 Jordan Frank A
Goldberg Julius
494 Lausen Carl C
496 Hartnett Belle Mrs grocer
498 Fitzpatrick Jane
499 Bartlett Herbert E express
Sleight Hazel
500 Leonard Hospital Dormitory

One Hundred Thirteenth St crosses

504 Parker Joseph
Streeter Cora Mrs
505 Downey Thomas F
506 Peetz Charles
Sorensen Loren
508 Allen Howard E
Neilson Anna Mrs
510 Maloney James
511 Vacant
512 Clabby James T
513 Fitzgerald Thomas
Icks Mary B Mrs
514 Burger Philip J
515 Quillinan Timothy P
Vicha Henry
516 DeFey Elzor
Haskins Jesse
519 VanDebogert Sarah E
523 Jackson John F

528 Smith Frederick A
Wike John W
r Smith Seth W paper and twine
530 Wittmann Charles
534 Hayner Ira carpenter
Kaufman Frederick K

One Hundred Fourteenth St crosses

000 Leonard Hospital
535 Keefe Ambrose P
McGrath Thomas S
539 Barringer Mary E Mrs
Brady Rose Mrs
541 Connally Leo A
Fennell John E
545 Slattery Jesse N
York George A
549 Huntley Ernest V
551 Reichart Gustave J
553 DeLong James H
557 Groesbeck Helen M
559 Cheslow John
Rasmussen Lillian I Mrs
561 Carver Henry
563 Ashdown Anna Mrs
Atkins Mabel
LaSure Ellen Mrs
565 Bell Sarah A Mrs

One Hundred Fifteenth St crosses

567 Kelleher Cornelius J
Henderson John P
570 Lester Robert F
Gilbert Benjamin H
572 Thygensen George
Matthews Hugh S
573 Bornt Edward E
574 Martratt Adelia M Mrs
576 Marois Marcil H
577 O'Reilly Margaret dressmaker
578 DeLaMater Frank E
579 Shaw LeRoy A
580 Donohue Margaret A
581 Hennessey Julia
582 Fletcher Eva L
Morris Robert C
583 Drohan Thomas
584 Judkens Alfred E
Lambert Fannie Mrs
585 Oleson Pauline Mrs
Campbell Orlin J
Evers James B
586 Bashford Vernon
Bashford Lyle
588 Kent Joseph M
Harvey Walter M
589 Cunningham LeRoy
590 Graham James P
Graham James E
591 Kellegher Helen B
593 Curran John A
594 Kane Thomas
595 Hansen John
596 Weddeburn Albert
McKeon John
598 Connelly Thomas A
Vallee Joseph

One Hundred Sixteenth St crosses

631 Hedges Alson H carpenter
Hoffman Harold E
632 Kirkpatrick Morris E

One Hundred Seventeenth St crosses

641 Hagar Edwin J
645 Shultis Theodore
646 Sheehy John
Hanna Frank J
649 VanVleck John H
652 Kahoe Nellie Mrs
653 Quillinan Ellen Mrs
Santerre William S
654 Docker George D
656 Morrissey Agnes R Mrs
657 Kennedy Edward J
658 Barringer Andrew
661 Petzler Louis jr
662 Schatzle George J
VanPelt Charles S

One Hundred Eighteenth St crosses

663 Connolly Martin
Connolly Frank J
668 Walker Joseph R
669 Kirkland Matilda Mrs
Spittle Frederick W
670 Rasmussen Albert G
671 Macdonald William F
672 Healy Martin F
673 Brundage Floyd
O'Neil Rose A Mrs
675 Boyd James
676 Howe John A
Swann Alice B Mrs
677 Follett Margaret Mrs
Kerwood Elizabeth Mrs
678 Eccles Samuel T
Hicks Frederick R
680 Caddick Thomas
Wiley Walter
682 Shudt Edwin F
Tifft H Lloyd
685 O'Connor James P
686 Campbell Williams
Shumway Alfred
687 O'Connor John H
689 Schouler George M
693 Judkins John

One Hundred Nineteenth St crosses

695 O'Brien William
Smith Charles H
701 Bergstrom Axel B
703 Fabricus Anton
705 Connors William J
713 McDermott Thomas F
Palmer Charles H
717 Brett Edward W
Magee Andrew J
719 Sheehan Daniel H
Noble Stephen W
725 Dennin's O Sons brush mfrs

One Hundred Twentieth St crosses

730 Kennedy Ellen L Mrs
734 Walsh James J
736 LaBounty Joseph H
738 Knickerbocker LeRoy
740 Cole Frank
McCarthy Andrew
742 Farnam Philip J
Higgins Charles A

One Hundred Twenty-first St crosses

781 Vanderburgh Slade P
785 Moss Harry A
787 Duell Lyman
Wonsel Neils C
789 Bairstow Herbert

One Hundred Twenty-second St crosses

793 Buck William L
Robinson William J
797 Clarkson Robert
799 Coggeshall Harvie B
801 Wittmann Herman E
802 Cooper Joseph
803 Fox Emma F
804 Hunter John T
805 Redman Louis G
810 Butler William D
Carner Walter A
Carner Harold
811 VanFleet Lester
Bulson Leslie L
814 Blanchard Lottie C Mrs
Stark Charles J
815 Flagler Louise
Flagler Jeff C
817 Vacant
821 Mason Harry L express
O'Bryan Henry M

One Hundred Twenty-third St crosses

825 Schron Charles tailor
Martin Charles H
Webster Frederick W
831 Flinton John A
835 Walsh John A
839 Hammond Elmer H
843 Seaton Robert J

One Hundred Twenty-fourth St crosses

869 Carroll Helen A manicure
Driscoll Jeremiah
874 Follett Frank J
877 Carr William
882 Wellington Arthur E books
886 Stannard Jay

One Hundred Twenty-fifth St crosses

890 Gibson Robert F jr
896 Ibbott Charles H
898 Johnson William B

Oil Mill Hill

Smith Avenue

from 789 River to the river

Second Av crosses

1 Rorick William
Anderson Frank O
r VanDerhoof Fred
3 Hicks Arthur W
Cook George H
5 Cook Robert F
7 Jones Joseph
Liebener Philip
9 Orton George
Clark Fred N
11 Rafferty Catherine M Mrs
Macie Bernard
13 Vacant
15 Vacant
00 Troy Gas Co works

Turner St begins

Snyder Avenue

from Erie to Mechanic

1 Foy Edward P
2 Carroll Michael
Claydon Charles W
2A Akin John
Downs Philip
0 Vacant
6 Bowman Andrew K

South River Street

from Main to Tyler nr B I W office

3 Burtnyk John
Cigkar Joseph beverages
5 Paciorkowski Frank beverages
Zillgitt William H
9 Kilesky Vincent
Woodkor Joseph
11 Baney John
Kasner Charles
11½ Grabowski John
13 Wineski Michael
15 Holobaski Alexander
17 Williams Richard
19 Barney Dominick
Lee Mary A Mrs
27 Dziodzio John
Stack John
31 Akin Joseph beverages
Kanna Cornelius
29 Dombroski Stephen
Sourak Catherine

Spring Avenue

from Hill to Brunswick line

Hill St crosses

36 Fat Melting & Calf Skin Association
38 Hudson Beverage Corp
41 Stoll Products Inc
Hart George J oil
Molahn Bernhardt J
41A Mazer George
53 Biette Paul
Knoll Albert
MacDonald Delia D
Prediger Henry
Prediger John
00 Frank Paul
00 Pickering Richard S sand and gravel

00 Alber Henrietta Mrs

Linden Av ends

Spring Av crosses

Madison Av crosses

00 Caruso Anthony
116 Cullen Thomas express
Heck Edward J express
40 Colehamer Stanley
Moor Jacob
45 Killion John E
Burr Oliver M
44 Hart John oils
Koch Anna Mrs
17 Witman Conrad
18 Weidenbacker Joseph
Weidenbacker Vital
r Guinan Frank J
Gallagher William A
20 Russman Matthew
24 Troy Spring Water Co
Gentile Cosimo
25 Callaros Joseph
Pickering Richard S
37–41 Spring Av Service Station
46 Moor Jacob jr
Russman Charles
22 Albrecht Antoinette Mrs
28 Weiss Julius
29 Kolbach Frank
31 Bennett Mary A Mrs
32 Ahearn Frank
34 Ostwald Frank
36 Rivage Peter
00 Clum George W
00 Pero Clayton H
00 Kennedy Edward
00 Sweeney Francis L

Locust Av ends

00 Cushman Henry J

Campbell's Av ends

00 Smart Caroline Mrs
00 Vacant

Maple Av begins

00 Kelley George B
Partridge Mary P
00 Barber Catherine C Mrs
00 Law Richard P
00 Kent Mary Mrs

Myrtle Av begins

pp Cheney Rodney
00 Bull Rice C
100 Hunn Herbert J
Troy Orphan Asylum

Pawling Av crosses

301 McArdle Charles P
Griffin Nellie S
303 Baker Ray P
Clayton Howard D
305 Lillis Mary E Mrs grocer
Lillis Patrick A
Vielkind Frederick

Parmenter Av begins

317 Dugan Joseph P
319 Warren John D Rev
Stanley Jane P Mrs
320 McClellan Carrie Mrs
321 Docherty Andrew
322 Zillgitt Edward

Kinloch Av begins

325 Daley John J
Daley John E
Davenport Franklyn E
324 MacAffer John
324A Hilke Mabel grocer

Gregory Av begins

000 Monahan John
326 Powers William P
Reed Roy

Excelsior Av crosses

000 O'Reilly Hugh
000 Jackson Treanor J
000 Mealy Alfred J
328 Bertrand Henry grocer
330 Miller Lewis A milk
O'Neil William A
Trotter Thomas
332 Miller John O
336 Taylor Robert S
000 Munton John H
000 Blake Thomas P
Wheeler William
340 Finkle George A

Desson Av begins

000 Falls Thomas Jackson
000 Falls Robert D
843 Hoar Mary Mrs
Hoar James P

Central Av begins

845 Wagar Clifford S
Lewis Fred E
000 DeFreest John M
403 Munton John H jr
000 Guyer Henry J
000 Kane James J

Kinney St begins

000 Cropsey Leonard carpenter
000 Gurley Grace Mrs
000 Dibert Herbert McM
000 Betts Edgar H
000 Allere Edward
000 Uts John A
StJean The Baptist cemetery

Frunswick Line

Spruce Street

from 41 Stow av west to Greenbush line

38 Berry Francis J

Stannard Avenue

from 47 Glen av north to Garden ct

0 Pardridge Eugene M
Coonrad Ernest A
1 Nial Daniel F
5 Webster Edward A

One Hundred First St playground

Stanton Street

from Lincoln av north to Columbia

1 Veloski Frank
2 Brady John A
3 Murray George
4 Vacant
5 Heenan John T

State Street

from the river crossing at 191 River to 86 Seventh

0 Central Hudson Steamboat Co

Front St crosses

River St crosses

3 Moore Anna Mrs
4 Snyder Albert
Carter Price
Buckey Edward
Wilson Henry W
Brown Lawrence B
Johnson Anna Mrs
0 Young Women's Christian Assn

First St crosses

5 Delta Hall
McManus Damon G
Goldstein Abraham C lawyer
Kelly John P lawyer
Pythian Castle
0 Troy Insurance Agency
7 Nichols & MacLoughlin ins and real estate
Doremus Edward B ins
Mass Mutual Life Ins Co
8 Gannon Elizabeth G lawyer
Powers Thomas F lawyer
9 King Edwin A lawyer and referee in bankruptcy
11 Harris Forbes & Co investments
Jones John S insurance
Willard Almon H real estate
12 Winslow J H & Son real estate and insurance
Lincoln Club
14 Clickner Lucien E lawyer
Donnelly & O'Connell real estate
Myers William H lawyer

Second St crosses

16 Young Bessie real estate and ins
Bayer Frank

Second St Alley crosses

17 The Caldwell
B Thomas John H janitor
1 Fuhrman George E
2 Payne John E B
3 Cheney Bessie W Mrs
4 Bloch Albert
5 Downing Harold K
6 Rowe Irving
7 Pitman Henry B
8 Lee Caroline
9 McLaughlin James jr
McLaughlin Mary nurse
10 Tillinghast Marion C Mrs
11 Hulett Casper L
12 Regester Robert F
13 Cronin Frances
15 Dowsland Sarah F Mrs
16 Francis Alice E Mrs
17 Higbee Lester C
18 Bolton Harriet A Mrs
Longendyke Herbert N
20 Martin Fred R
21 Tillinghast Delraine W
22 Schilling Phillip J
23 Boughton Charles T
24 Lombard Isabel K Mrs
25 Huston David W
26 Blackhall Stella Mrs
27 King Robert N
28 Darling Elmer H
29 Bolton Samuel T
30 Orth Edward L jr
31 Harrington Lydia Mrs
33 Davis Mary L
7th fl Frayne George H B
Hill A Ilzaide
18–20 Young Building
2 McKee Bertha employment agency
3 Kelly Sarah A Mrs furs
4 Litowich Isaac clothing
5 Moore Louis H real estate
Murray James A ins
7 Ideal Food Products Co
10 Real Silk Hosiery Mills
14 Cipperly Clark lawyer
Cipperly J Albert lawyer
Peck E Adorno lawyer
17 Lecomte George C lawyer
McNamee John P lawyer
00 Troy Savings Bank
00 Troy Coat & Apron Supply Co
21 Chamber of Commerce
Auto Bus Terminal
Near East Relief
Retail Merchants Bureau
Troy Directory Library

Franklin St crosses

24 Gay Building
401 Clark Florence Dale Mrs artist
402 Hebert J Earl dental laboratory
403–404 Murray John A ins
Slade Geo D real est
405 Dodd William H real estate
Nugent Edward L lawyer
Phelan Thomas F lawyer
Lockwood Charles D lawyer
412 Journal Co of Troy advertising
Service Corporation Advertising
418 Troy Paving Co
501–515 Troy Conservatory of Music
00 Second Precinct Police Station

Third St crosses

00 City Hall
28 Hotel Ormsby
Martin V Ormsby prop
Church St crosses
00 StPaul's Chapel
00 StPaul's School
00 StAnthony's R C Church
Fourth St crosses
StPaul's Place
William St crosses
38 Bird Caleb H dentist
39 Sing Lee laundry
40 Hambrook Augustus J physician
Hambrook Catherine Mrs
Wendling George A
40½ Weir Michael J sewing machines
00 State Street M E Church
Fifth Av crosses
41 Abrams Samuel tailor
42 Troy Boys' Club
43 Abrams Samuel variety
r Raschke Reinhold
00 German M E Church
Deininger Gottlieb W Rev
Union St crosses
46 Lee Edward plumber
47 Troy Water Works
48 Marcluff Margaret Mrs
Weller Florence A
50 Geoghegan John
Weisbrod Joseph C
51 Vacant
52 Corcoran William J
Bowden Catherine Mrs
Keller John
52½ Weisbrod Joseph C grocer
Sixth Av crosses
53 Vacant
54 Pieper M Stephen grocer
Greenhill Jessie
55 Vacant
56 Avery Earl N
DeFelix Winne Mrs
LaBossiere Elizabeth Mrs
Smart Delbert
57 Massey John
Bennett Laura J
Harris Benjamin
Primmer George
58 Mark Catherine Mrs
59 Demout Frederick A
Enos Helen Mrs
Wager John A
60 McChesney Ellen M Mrs
61 Wingert Henry H tailor
Wingert Edmund J
62 Larkin E G & C E undertakers
Larkin Edwin G
63 Pfeil Pauline Mrs
64 Iler Lydia A Mrs
Lappeus Virgil N
Iler Lydia A
Moore Louis H
66 Scudder James E
Schuster Herman
68 Rourke F Warren
Seventh Av crosses
67 Troy Fire Alarm Headquarters
Troy Fire and Police Signal Service
00 Troy High School

Stone Road
continuation of Hoosick
00 McMahon Catherine
00 Roberts Cornelius T
00 Wagner Clancy E
00 Film Arthur
Film John
00 Hayner Edward W
00 Harrington Nelson S
00 Scott John
00 Calkins Mary Mrs
00 Catarius Daniel
00 Jamieson Sherman V N
00 Jacobs Charles H grocer
00 Eldred Arvie
Cole Louis E

Stow Street
from 701 Burden Av to the railroad
39 Mesley Joseph grocer
41 Miller Elizabeth Mrs

Stow Avenue
from Burden Av to Greenbush line
Burden Av crosses
126 Cartwright Joseph R
Marr Frank A
127 Madden Mary grocer
Brown John
Dwyer Timothy H
132 Murphy Julia E
Hughes William H
135 Gorsky Vincent P
136 Nicholson Catharine Mrs
O'Hare Mary
138 Keating John F
Madden Annie
Madden Mary Mrs
Burke St begins
139 Ford Patrick
Keefe Joseph F
140 Shaughnessy Peter
Conroy John B
142 Maloney Mary H
StMichael's Av begins
144 StMichael's R C Church
146 StMichael's Parochial School
000 Sheridan Matthew A Rev
Place John E Rev
145 Smith Nellie Mrs
Vansteenburg Frank
147 King Margaret Mrs
Prince St begins
37 Murphy Mary J
Murphy Felicita C music tchr
39 Buchanan Robert
McGrath John J
Jubick John
40 Leonard Michael F
41 Glasheen Edward jr
Whalen Michael A
Spruce St begins
42 Rowe Burton L
Barsness Theorlief
43 O'Neill Bridget Mrs
45 O'Neill John J undertaker
50 Cartwright William
52 Burke Edward
Cliff St ends
111 Fennelly Lawrence
Vaughn Arthur
113 Kenny Michael
Powers John A
115 McGrath James M
Smith Irving A
119 Farley Patrick grocer
194 Chesky Joseph
194A Farley Patrick
194B LeBeau Rose
Cottage St crosses
196 Congdon William J
197 Kenney Kyran
Manning Isabelle Mrs
198 Turner Isabelle Mrs grocer
r Connors Mary
199 Millhouse George
200 Hutton Frank S
Dallas Thomas
202 Chapman George A
Morgan James
203 Corps Charles E
Murray William J
205 Strang Joseph confectionery
207 Thompson Mary Mrs
McGivern Lawrence
Simpson Joseph
208 Hines Patrick
210 Kenney Mary Mrs grocer
211 Bode William
Chapman Alexander S
212 Fobare Alfred
214 Dalton John M
215 Jones Frederick
216 Woodfield Charles
217 Aurelius Margaret
Nutt Richard
219 Willett Louis A grocer
Ryan William J
r Bode Alfred
220 Carr Thomas
Dean Leonard
221 Crockett Charles W
223 Madigan Thomas J
Smith George W
225 Williams Harry H
Welsh Harry J
226 Dean Alice Mrs
Haite George
Frederick St begins
227 Mullin George A
Prebble George H
229 Cook Walter
Millington Howard
230 Paxton Robert W
Engwer Daniel M
231 O'Brien Elizabeth Mrs
232 Cooper Alfred
233 Fallon James
Murray Margaret Mrs
234 O'Keefe Cornelius J
Sullivan Joseph M
235 Carr William
Finkle Harrison F
239 Turner Anna Mrs
240 Merrick Henry
Ransom John B
243 O'Connor Mary E Mrs
245 Kidd Andrew
Green Edward P
246 Wheeler Joseph
247 Gillick James
250 Heywood George W
Osborne James
252 Herson Richard F
Stanton Patrick M
253 Murray Lawrence L
Hudson St begins
254 Willett Louis A
Murray Charles J
John St begins
255 McCormick Joseph F
256 Murray William P
O'Connor Catherine G Mrs
257 Bailey Charles H
Reichard Nellie Mrs
258 Kenny Michael F
260 Sullivan Thomas
262 Graham Marion C
266 Danks John
270 Murray James H
Smith Thomas J
272 Corps Harry F
Tuffy Anthony
274 Brooks Hannah

Summit Avenue
from Oakwood Av to Prospect Av
2 Renihan Ralph C
4 Denny John H
Cawthorne Elmer W
10 Gorman Albert A
Lundy Charles F
12 Brown Minerva I Mrs
Wood Herbert S
16 Koerner William G
Painton George W
18 Aird Alanson A
Harris James W garage
19 Grenier Arthur N
West Dexter C
20 Hollinger Fred A M
Hastings William W

Sycamore Place
from Larch Av near Collins Av N W to Lakewood Pl
9 VanValkenburgh Minnie Mrs

Sycaway Av
from Hoosick at Mt Pleasant Av to the Lake
1 Wilkes Fred R grocer
Gilmour Harry E
8 Dobert Frederick
Richards John T
Hammond Eugene A

Taft Avenue
from Albert to Berkley
176 Link Mahlon
180 Howard Henry L

Taylor Court
from Lake Av Sycaway
1 Young Howard T
Woodrow Ct crosses
3 Egy Willard L
2 Patterson Robert A
11 Zinck George D
47 Tarbox George R
Humphreys Percy W
48 Keeler Elizabeth Mrs
Keeler George
52 Prichard Harold G
Carr William P
0 Wiltse Stanley B

Tenth Street
from south of People's Av to Ingalls Av
1 Manoyian Marderos H
Ambrose William
Lazillo Albert
People's Av crosses
151 Derderian Hagop
Shakarjian Minas
153 Kelher Robert J
Ohannessian Paul
Kelher Margaret Mrs
155 O'Rourke Joseph V
Flook Harry E
Minasian Hagop
157 Kasagian David
Merdinian Goolexer Mrs
Soolookjian Nazar
158 Leonard Frank P
159 Brennan Michael
Mikhitorian Harry
Chinchinian John
162 Dugan Edward B
Kennedy William J
Langton Julia nurse
r Vacant
163 Horner Nathaniel
Toner Mary A Mrs
164 Caulfield James A
McGuire Edward
166 Closson Hattie Mrs
Ryer George
Lasher Frederick
Williams George A
r Vacant
168 Torrigian John
169 Plunkett Patrick J
170 Luce Frank P
Jacob St crosses
171 Smollin Mary grocer
184 McGahan Philip O
185 Epps Charles A
Thomas Frank
187 Kayajian Jacob
Chatmajian Sultan Mrs
188 Hogan Hannah L artist
189 Natchalian Nazaret P
Ozanian Shmoy
190 McCormick Nellie Mrs
Owens John J
191 Donovan Hattie
192 Chadergian Avedes
Yesayian Harry
194 Lape Josephine P Mrs
McElligott John
McElligott John Mrs dressmaker
195 Geer Mary B
196 DuBois Harvey V
197 Straub Vincent
198 DuBois Anna Mrs
Mulligan Catherine Mrs
199 Mardigian Vahan
Tirzian Karwakan
200 Wickert Charles
Wickert Edward A
201 Mosgofian Joseph
Watson Arthur J
202 Aweekian Michael
Oskanian Harry
203 Fogarty Patrick A jr
Gould Annie E
204 Gullen Alexander S
Buchakjian Stephen
Haigasian Matilda Mrs
205 Foster Jennie Mrs
Horan Catherine Mrs
Smith John A
Eagle St crosses
208 Collins Michael
221 Oates Thomas
Oates Thomas P
222 Hayrabedian Menas G
Tarzian Moses
223 McMeel John J
224 Bedrosian Toros
Ganimian Nishan
225 Williams John F
226 DerMesrobian Casper B
228 Nakeshian Lattin
229 Antonian Mary Mrs
Manian Jacob
230 Ounjian Nazar
Goodsouzian John
232 Barimian John
Mannie Francesco
Hutton St crosses
234 Scully Vincent
Kane William M
Turner Anna Mrs
236 Kooyoomjian Aram
Overlook Terrace begins
260 Walraed Octaaf
262 Soolookjian Hamparson
Cruse Frank E
Donovan Ellen Mrs
276 Cooper Philip
Copeland William I
Koeshgerian Harry
280 Klee Martin R
Klee Mary A Mrs
281 O'Connor William F
Keneston William E
282 Brady Patrick
Foley John J
Foley Marie nurse
283 Mooney Ellen Mrs
Fagan John T
Haggerty Margaret nurse
Bowe William A
284 Deady Martin T
Cottrell Calvin E
285 Stubblebine C Ralph
Milliman Elmer R
287 Lutz Nonie Mrs
Adelhoven William
288 Campbell Daniel C
DeFreest Rowena
r Cassidy John A
289 DeBens Peter
294 Neth Arnold D
Neth Charles
301 LaCasse Victor
Porcelli Frank
Hoosick St crosses
302 Pumper No 8
305 Oakwood Av Presbyterian Ch
309 Conway Mary E Mrs
McLoughlin James F
311 Malone Edward J
Anderson Carrie
315 Fitzgerald John J
Murray Mary
Oakwood Ter begins
317 Skinner Percy
319 Molloy Catherine
Woods Margaret Mrs
321 Sabin Bert D
Deegan Timothy
323 O'Brien Arthur E
Severance James H
325 Boland James J
Murphy Ann Mrs
Oakwood Av begins
327 Anselment Charles E
McKnight George J
329 Carpenter Charles E
Stewart Wanton C
331 Becker Louisa Mrs
Gorman Walter M
333 Pillsworth John J
Quest Mary A
Martin George W
335 Cook Nathan E
Foley Charles F
339 Spain Edward
341 Horlacher John
McCafferty John J
343 McGrath James
345 Klopsch Louisa Mrs
347 Fake Frank F
Jensen Rosie
349 Oliver Mary J Mrs
351 Doherty Edward J
353 Favro Mary H
355 Tatro Henry J
356 Ward William B grocer
357 Bord George H
358 Ward William B
361 Jordan Mary Mrs
Craver Frank
363 Cosine Ella A
Salisbury Bertha
364 Bardizbanian Peter B
Rupp Edward P
365 LaPlant Arthur J barber
r Edgerton Clifford D
Scripture George
366 Surprise Edward
367 Bolger Julia Mrs
Flaherty John H
Hayner Kirk
370 Kearns William
Richer Edward
371 Cash & Carry Stores
Denaker Mary Mrs
373 Crell Margaret A Mrs
Devine Hugh
Harbrecht William J
374 Callaghy Henry A
Dolan Thomas
375 Enright Timothy J
Miller John P
376 Joslin Anna Mrs
Dimminck Domenick
377 Bashford Vernon
Nally Joseph T
Ryan Michael F
378 Callaghy Margaret J
Russell Albert J
379 Campana Antonio
Mitchell Michael
Rensselaer St ends
380 Brett Nora Mrs
Walsh Anna L
380½ Catellier Arthur
Barth William H
381 McGowan James A & Son meat market
Griffen John J
382 Davignon Frederick J
Snyder Herbert
383 Phillips Reon N shoe repairer
384 Pierce Catherine
Rebhun Joseph H
385 Donahue Edward L
Ryan Thomas P
386 Johnson Charles B painter
Thoms Albert
388 Gray Charles S
Pendt Herman
391 Bell John R
Gregg Thomas
392 Geary John
Holloran Lillian
393 Delancey John
Ditsch Otto J
r Manigan Theodore F
394 Hoffman Jacob
Hoffman Albert J
395 Luby Thomas
VanHerpe John
396 Downey Frank J
Phillips William K
397 Gould George H
Johnson Stephen B
398 Bell Thomas J
Springer Albert V
399 Egan Ellen D Mrs
Conlin Elizabeth
Conlin Alice nurse
401 Spencer William J
McGrath Thomas B
405 McCoy James F variety
McCoy John J

409 Lodge Charles J
Lodge Joseph F
410 School No 2
411 Dean Domenick
Ferguson Elizabeth
412 Green Viola H Mrs
Beck Martin
415 Hickok Jesse W
Stevens Helen M
416 Brooks Frank
417 Bren Arthur
Mahar Anna Mrs
Nehill William H
419 Herrington Frank
VanWirt Esther Mrs nurse
420 Harriman James E
421 Collins William H
Macomber Mary C Mrs
422 Croake Patrick H
Hilton David
423 Dean Peter H
Edmonds Adelaide M Mrs
424 Hutchingson George
Ryan Michael J
425 Culkins Harry W jr
Snyder Willard A
Snyder Willard B
425A Hollins Cora Mrs
Mangan Patrick J
426 Vacant
427 Diehl William
Nailor Alice E Mrs
428 Fletcher Elizabeth Mrs
Mulqueen Margaret
O'Donnell Thomas
429 Ross Agnes C
430 Glynn Nora Mrs
Shannon Frank J
431 Hendee Clarence A
Wickware William
432 Grosch Mary Mrs
Moore Charles E
Walsh Edward
433 Hawley Sabin
434 Kane Mary Mrs
Malo Lewis A
Hogan James D
435 Griffin Charles
Mosgard Harold B
436 Monahan Joseph A
Tobin William P
437 Anderson Annette Mrs
Fletcher Basil E
438 Downey Thomas
Ross John
439 Barringer Charles G
Johnston Harry W
440 Docherty James
Boyne Thomas C
441 Brown Frank A
442 Griffin Sarah A Mrs
Rounds Joseph
443 Chichester Charles D
Plunkett George E
Leconte Plunkett
444 Foster Margaret L
Foster Harry E
445 McCann John
Fitzgerald Ellen Mrs
446 Ryan Thomas F
Edwards George
447 Humes Thomas meat market
448 Eriksen Andrew
Hoffman Joseph H
Ryan Helen M
449 Humes Thomas
Nicoll Barbara Mrs
450 Carman Mary E Mrs
Frink Charles A jr
Gross John P
451 Metcalf Sydney N
453 Marshall Helena C Mrs
Ramroth William
455 Germoine Ralph J
Schneider Peter
459 Foldan Ernest K
457 Boyd Robert J
465 Schlegel John
470 Sullivan Michael J grocer
Gilmartin John F
Miner Edward
r Finn Thomas F

Middleburgh St crosses

472 Schwarz John B
Mangan Agnes Mrs
VanEvery William J
473 Ott Philip J
Ryan James J
474 Flynn Florence Mrs
Kane Walter S
Doyle Peter
475 Berry Mary A Mrs
Keenan Mary A Mrs
476 Corliss Martin
Goilbo Thomas
Sullivan John F
477 Milliman Adie M Mrs
Sproule Joseph T
478 Warner John O
DeForest Edward D
McNamee James O
479 Burke Richard
Schussler Andrew
480 Cox Mary A
Sullivan Michael J
481 Burke Peter
Sweeney John E
500 Carrigan Minor E
Donald Marguerite Mrs

Ingalls Av crosses

Tenth Avenue (Lans)

from One Hundred Second to One Hundred Third near B & M R R

One Hundred Second St crosses

157 Douglas William T
159 Navojcsky Martin
161 Breeze Thomas
Heimburge Herman
163 Wildman Chester B
165 Simonds Irving D
169 Hourigan William J
Dammeyer Robert W
180 Lester Philip
182 Shaver William A

One Hundred Third St crosses

Terrace Place

from 154 Pawling Av west

1 Rainey Robert F
2 Kennedy Howard S
3 Petteys Jay D
Tillinghast C Whitney
5 Snyder J Leslie
6 Hailes Theodore C jr
7 Thiessen Louis J
8 Hellwig Oscar E
Wadsworth Leland
9 Krause Louis T
10 Baxter D Freeman
11 Witman Walter F

Third Street

from 296 River junction of Fulton to 487 Fourth

River St crosses

1 Muhlfelder & Myers ladies' furnishings
3 Stevenson Bros shoes
4 Frear Wm H & Co Inc
5 Mulholland Brothers florists
7 Harmony Hall
Lange & Brearton dry goods
Pahl Joseph H jeweler
Roberts John W lawyer
9 Vacant store
10 Liggett Louis K Co druggists
Oriental Hall
11 Kelly's Confectioners
12 Griswold Theatre
Sterling Millinery Inc
13 Kennedy Hall
Menter Co The clothing
Blake James J dry goods
Doring Henry dancing tchr
14 Traveler Shoe Co
15 Masonic Club
Northern News Co
16 Berner Paul jeweler
New York Waist House
17 Drake John K druggist
Masonic Temple
18 Posner's Jewelry Store
Pattern Store The
19 Vacant
20 Vacant
22 Stewarts ladies' furnishing goods
24-26 Grand F & W Inc 25 Cent Store
28 MacKenzie Arthur J cigars

Broadway crosses

00 Troy Trust Co
33 Muffson Joseph jeweler
Maloney Joseph T chiropodist
35-37 Alling Rubber Co
35 Albany & Troy Cantilever Shoe Shops Inc
37 Disney Co millinery
38 Up-To-Date Store cloaks and suits
39 Elks Club
Steigler Arthur W
40 Gallico J Edward dentist
Garrett John B physicians' supplies
Manny Charles M bootblack
Miller George A
Ocker's Walk-Over Boot Shop
42 Colonial Theatre
Trojan Amusement Co
Nugent Margaret M hairdresser
Riley Elizabeth Mrs
43 Hotel Trojan, Mrs Ella E Wyatt prop
Cooper Bertha Mrs millinery
Wyatt Ella R Mrs
44 Lloyd Studio The photographers
Seeley's Millinery
Roush Sigel dentist
45 Brighton John Shoe Store Co
Tinley-Wellington Co Inc opticians
Brownstein Harry
Drohan Kate F
Ehrlich Charles
Lundy John H
Paaschen Ada
46 McCormick Francis L dentist
O'Brien Joseph J
Paul Aaron jeweler
47 Jones Henrietta E milliner
48 Gately E & Co Inc clothing
Grogan George
Princess Tea Room
Thompson Hansine M dressmaker
49 Beers Louise Mrs
Leonard Addie music teacher
Fountain Ernest J
Mayer Lena lunch room
50 Peckham Hattie P hosiery
Towne Maude milliner
Katrinas Shop novelties
Whitehurst James T
51 Cluett Frances A Mrs
52 StPaul's Rectory
Enos Edgar A Rev
00 Martha Memorial House
Hamer Florence
53 Conklin Philip photographer
Doring Bros jewelers
Doring George H piano tuner
McCormick James J dentist
54 StPaul's Episcopal Church
55 Koenigsbauer Jos K watchmaker
57 Morehouse Carrie E Mrs embroidery
Wager Chester G lawyer
59 Auto Pumper No 1

State St crosses

00 Gay Co The department store
69 Fitzpatrick William Inc cigars and tobacco
71 Emerson Lunch

72 City Hall

Basement

Bureau of City Buildings and Grounds
Bureau of Health
Detective Bureau
Inspector of Plumbing Office

1st Floor

Board of Estimate and Apportionment
Board of Contract and Supply
Bureau of Fire
Bureau of Licenses
Bureau of Police
City Engineer's Office
Comptroller's Office
Department of Public Works
Department of Public Safety
Executive Department
Finance Department
Law Department
Mayor's Office
Treasurer's Office

2d Floor

Board of Education
Bureau of Engineering Draughting Dept
Council Chamber
Department of Assessment and Taxation
Department of Justice
Department of Public Instruction
Harbor & Dock Commission
Civil Service Commissioners
Bureau of Archives & Research
Municipal Civil Service Commissioners office
Police Justice Office
71½ Lincoln Hosiery Shop
73-75 Lincoln Theatre
77 Hurley Thomas J Estate sporting goods
Gray Helen
79 Troy Quick Shoe Repairing Co
DeFillipis & Benedict tailors
81 Lincoln Clothes Shop
Florence Garden restaurant
82 First Baptist Church
83 Flynn Building
Eaton Livingston Y
Flynn John Estate knit goods
Flynn John jr civil engineer
Lippmann William tailor
Saehrig Paul C optometrist
Schnell August jewelry &c
85 Vacant
86 Sutliff Edward J stationery
Troy News Co
Sheldon Willis I
87 Linihan Wm D chiropractor
Linihan Jennie E Mrs chiropractor
88 City Hall Garage
Grand Taxi Service
Mayer John J auto repairs
89 Palace Lunch System & Bakery
90 Landrigan Patrick J restaurant
91 Foley's Boot Shop Inc
92 D'Ebboli Bros fruit
D'Ebboli Antonio

Congress St crosses

93 Whitman Herman milliner
96 Velis William P restaurant
97 Vacant store
98 Burns John T beverages
99 Etoll Bros fruit
O'Brien Mary Mrs
100 Reynolds Agnes S Mrs
Ramroth Joseph J Mrs stationer
Ramroth Joseph J
Abrams David
102 Allen Russell W
Hitchins George M Estate
Butler Charles M
Hayes William T
103 Astor Theatre
104 Vanderpool Herbert G undertaker
105 Stillman Edgar R physician
106 Sheary Michael F
107 Farnham John
108 Young E J Mrs
109 Bragle Charles P jr undertaker
Bristol Charles
Wood Joseph R
110 Ross Jessie C elocutionist
111 Cary James & Son undertakers
Cary John E
Fish Mary A Mrs
Millington Margaret H nurse
112 Herman Wilhelm tailor
113 Bayer William F
114 Crowley Chas Co contractors
Crowley Charles F civil engineer
115 Cunning Sarah E Mrs
116 Hubert Gustav
Sheary Joseph E
Walsh W Irving physician
117 Cary Charles H undertaker
118 Hough Lillian C Mrs
120 Rosery Flower Shop
Goldstein Mary Mrs
Richmond David
122 Astor Confectionery Co
Leathem Delia Mrs
O'Hare John

Ferry St crosses

124 Schrager's Cleaners & Dyers
Schrager Samuel
125 Kennedy & Purcell plumbers
127 Cuthbert William F
Healey Annie M
128 Buchanan Archibald physician
129 Francis Samuel H
130 Petley Baking Co
Petley Elizabeth
131 Bloch Jacob A
Brown Lucy J Mrs
132 Lloyd Alexander
Corbin Evalyn A
Schultze Paul
133 Schieb Henry J
Cary Katherine L Mrs
Berger Zigmund
134 Garvey William J physician
Gage Eleanor Mrs
135 Coffey Thomas J
Lippmann William
136 Curtin John J
Colton Mary F
Petley Thomas E
137 Murphy Elizabeth Mrs
O'Connor John E
138 Walsh Charles F physician
Silverman Morris
Peck Frederick
O'Connor Thomas
McKean Lillian Mrs
139 Elfant Samuel
Stark Eugene J
Muffson Joseph
140 Brady Catherine E
Starr William H
Sullivan Jennie F
141 McDonnell Kathryn A
Walter L Franklin
142 Stelarge Anthony
Lasdon Israel
Tilley Frank A
143 Kelly Frances M
144 Thaler Adam
Flanery John A
Haynes William
145 Grogan Mary E
Smith Charles A
Rotando John A
146 Auer Pauline Mrs
Auer Rosa dressmaker
Cairns John J
Honan William F
147 Aston Enoch jr
Burge Agnes L Mrs
MacNett Maria Mrs
MacNett Fannie dressmaker
148 Gorman James E
Ives Charles A
149 DeLuca Michael physician
150 Guarnieri Michael tailor
Capano Ralph J
Walsh Ellen
Hakes Burr L
151 Birney James jr
Conaty Cornelius A
Ryan Thomas F
152 Parthesius Dora Mrs
Ryan Eugene
Weinberg Louis
153 Conway Daniel S
Wachter Theresa Mrs
154 Hamele Herman W
Kane James H
155 Ksensky Moses A
Ramroth George N
156 Polatshek Julius
Herbold Walter E
Goldberg Nathan
157 Riggs Dennis B
Ryan John B
158 Thompson Gardner E
Phillips Fred W
Herman John J
Holbrook Mary L Mrs
159 Cheney Fred C
Martin Alexander
160 Blake Emma R
Conroy William J
Lemke James
161 Clark Fred R

Division St crosses

162 Flaherty Anna A grocer
Murraya Harry G
163 Spinelli Anthony grocer
163½ Verdile Carmine
164 McCauley Bridget Mrs
Wilson John
166 Pettignelli William
Buckley George
Sister Mary Cornelia
167 Berith Sholom Jewish Church
168 Speciale Edward J
Tyner William J
Dinowitz John
169 Farrey Delia M Mrs
Fleming William J physician
170 Keating John T
171 Woods Frank J
Woods Mary A dressmaker
172 Saehrig Paul C
Lyons Edward L physician
Sheehan Fred M
173 Sheary Catherine Mrs
174 Bumstead William H
Gauthier John H
McDermott Mary
175 McKenna Edward H
176 Bussey James N Inc automobiles and repairs
177 Demain Thomas I
179 Young's Sons & Co granite works

Liberty St crosses

180 Kornfeld Isidore
182 Davis Bridget Mrs grocer
Prince Walter
Snyder Marie K Mrs
Dooley Anna L
Weisbrod Otto
Irving Margaret Q
183 Dwyer Thomas H
Weaver Mary I music teacher
Weaver Charles A
184 Battaglia Sylvester
Battaglia Agostino
185 Mahoney Mary L
Lonergan James D
Carey William A
186 Daley Dennis E
187 Jackson James V
Wilkes Fred
r Andren Domenico
188 Gaynor James J
Mackey Margaret Mrs
190 DeWitt Mary
Sullivan Nellie Mrs
191 Groom Albert D
Maloney John H
192 Healey John H undertaker
Finn William G
Ryan Clara E Mrs
194 Molloy Jane G

196 StMary's R C Church
Washington St crosses
Washington Park
204 Corbett Austin J Rev
Clark Leo A Rev
Fitzgerald William P Rev
206 Delta Kappa Epsilon Fraternity
212 StMary's Academy
216 Connors Thomas J
218 McCusker Catharine A
220 Whelan James A
222 Roche William J
224 Burden Mary S
226 Kelly James H
228 Colby Anna Mrs
230 Mooney Mary E
232 McGuire Thomas F undertaker
234 Flanagan Edward W
236 Healy John J
238 Hannan Ellen Mrs
Darby Josiah P
Adams St crosses
Railroad crossing
000 School No 10
246 Curley Patrick E
Burns Thomas E
247 Fox George
Mons Albert E
Malone Thomas jr
r Brennan Joseph
Busock Annie Mrs
248 Dundon Thomas
Walsh Frank J
249 Pendergast Frank T
Lucey Frances H L
250 DuBois Burton E confectionery
Dwyer Michael V
251 Feerick Agnes Mrs
Shea Mary E
r Troy John
O'Neill Thomas
Edwards Thomas
253 Hunt Delia
Zuskin Barnett
r Lyons Joseph
Zuskin Jacob
O'Brien John J
O'Rielly Bridget Mrs
255 Hanlon Mary A Mrs
Hanlon George F
Mitchell Mary
257 Driscoll John F
Quinn William J
Sterling Electric Co
r Benedict Jean
Bergmann Joseph
Zilinski Michael
259 Gallagher John J
Gallagher John A
000 Adams St Station
Railroad crosses
261 Barnes Charles W coal
268 Mulcahy John J
Quinn Katherine J
r Mulcahy John J garage
269-271 Ramroth George N mfr and bottler of soda and Troy Tripure Water Co
270 Forrest William H
Evers Michael P
272 Cushing Henry W
r Peters Margaret Mrs
Manley John
Myers Patrick F
274 Cahill Edward M
Trembly George H
Ryan Joseph T
276 Kerwin Mary Mrs
Davis Joseph H
Farrell Catherine
278 Carroll Sarah Mrs
Flaherty Joseph F
Tumelty Margaret Mrs
280 Caven Georgianna Mrs
Lynch John
O'Connell Michael F
000 Kennedy James J monumental works
Jefferson St crosses
000 StLawrence School
286 StLawrence Church
291 Hartigan Margaret L
Lasher Mary Mrs
Strang Thomas F
294 Duplang Andrew Rev
295 Gottschalk William F
Ruff Julius
r Maguire William
LaRose Peter
296 Fengler Bernard A
297 Herald Arthur D
O'Mara Daniel H
Joyce Frank J
298 Ahern Catherine
Lloyd Charles A
McGuire Mary A
299 Schumaker Elton F
Tate Andrew
300 Hendy Carroll J
Lansing Robert H
301 Donovan William V
Flanagan Martin J
Sheehan John W
302 Casey Joseph E
Murnane Julia Mrs
303 Brearton James E
Minihan John
304 McCarthy Charles F
McCarthy William P
r Forest Henry
305 Nicholson Alfred
Quinn Dennis J
r Nicholson Alfred junk
306 Kirby John A
Norton William E
Hannon Timothy J
r Malone Michael
307 Long Catherine Mrs
Tobin Edward M Mrs
308 Kenney Margaret
McKendry James M
Galusha Linnaeus H
309 Campbell & Wall masons
Campbell James S
Grogan Nora A
310 Will George E grocer
Volk Charles J
311 Saunders William E grocer
Purtell Michael J
Ida St crosses
Canal Av crosses
000 1st Precinct Police Station
000 Pumper No 3
Auto Truck No 2
000 Hose Depot
325 Dougherty James G
Holland Edward T
Ryan William J
Ryan Rosemary D music tchr
326 Bolster Anna Mrs
Dooley Catharine A Mrs
O'Neil Mary Mrs
327 McCarthy John T
Fitzpatrick John W
Murphy John
329 Sullivan Thomas B
Stapleton Catharine A
Meharg James I
330 Third St M E Church
331 Mailloux Philomene Mrs
Rogers Delia Mrs
Strang John J
335 Mulcahy Patrick J
Burns Anna Mrs
Riley Thomas A
336 Forbes Manor Realty Co real estate
Troy Fire Alarm Service Inc
Hogan Joseph F
337 Dillon Lulu A Mrs
Dunphy John J
Castle James J
339 Bohan James E
Monaghan William F
Ranney William T
342 Byron John J
Carey Edward F
Kane David F
Madison St crosses
349 Bowen Charles I
Kirby James W
Kirby Catherine C dressmkr
350 Leahy Bros garage
351 Dowd James J
352 Case Truman
Honan Mary Mrs
353 Harrity James
Hassett Mary Mrs
354 Murnane Thomas F
355 Godson Elisabeth B
Smith Amos F
356 Quinn Mary
Comiskey Edward T
357 Stagerwalt Catharine Mrs
O'Rourke Anna Mrs
358 Foley Mary
Gallagher Michael F
359 Ruff George
Kirshner Julia
360 Hislop Thomas W ins
End William F
361 Carey Catharine dressmaker
Carey John
362 McDermott Elisabeth dressmaker
McDermott Julia A
Malone Catherine Mrs
363 Bloomfield John J
Reilly Thomas J
364 Caswell Edward R
Lowery Ann Mrs
365 Ryan Michael J
Nugent Edward L
356 Quinn Mary E
366 Fisher John C
Blanchard Joseph
367 Honan Lawrence J
368r Mitch Anthony
Ryan Lawrence
369 Fennelly Patrick A
370 Lynch Edward J plumber
Ledwith Rose
371 Dillon James M
Glass Robert jr
372 Eland William
Ryan James L
373 Pelczar William tailor
Burke William A
r Romansky Mary Mrs
374 Gentleman Margaret Mrs
r McManus & Lowery cigar mfrs
375 Powlyk William
r Pycyk Peter
Clevitch Anna
376 Myers Bros painters
Myers Michael F
Duffy Joseph
Walsh William
r Olsitch John
377 Lavigne George H
Lavigne Anna
r Cook Andrew
Culick Sophia Mrs
379 Baker James
Fox Anna C Mrs
380 Corbett Mary
381 Bradley Patrick
Bureau Sarah Mrs
Hurley Anna M
382 Glenhuff Charles H
Clancy Maurice A
Fitzgerald Mary Mrs
Fogarty Andrew
383 Egan Lawrence J meat market
Eagan Philip J
384 StNicholas Church
385 Egan Michael T
Delehanty John P
McGraw Arthur B
r Vacant
387 French Frank H confectioner
Hogan John J
Monroe St crosses
000 StJoseph's Academy
389 Madden Stephen Est grocer
Madden Alice Mrs
Hogan John J jr
O'Neill Ann
393 Smith Carrie
Daley Catherine Mrs
r Koler Michael
395 Barker Anna Mrs
Futcher Frederick G
397 Lowery John J
Manning Ann Mrs

399 Condon John R
Maloney Catherine E
r Vacant
401 Barry James H
Morrissey William J
403 Sullivan Margaret M
Heelan Mary Mrs
405 Leonard Patrick
Larkin William H
Pemberton Maria C
r Czwadek Michael
Hookow John
416 Dillon Dennis D Rev
Horgan Daniel Rev
Delaney Joseph Rev
O'Connor Joseph M Rev
Slattery John T Rev
407 Dwyer Mary Mrs
Dwyer Michael J
Purdy J Harvie
Tunnard Robert H
409 Leahy Mary
McCook Margaret A Mrs
411 Grober George F
Wellworth Annie
413 Closshey Mary
Barry David S
415 Bell Ellen Mrs
Thorpe Bridget Mrs
419 Matthews Thomas A
Halpin Mary Mrs
421 Curran John J
Dolan George L
423 Egan William J
425 O'Sullivan Catharine Mrs
Ryan Catherine Mrs
Jackson St crosses
428 Purcell William W undertaker
Purcell Philip M undertaker
Purcell William undertaker
Riordan Catherine Mrs
430 Carey Bessie
431 Glasheen Daniel
Ryan Simon
432 Cusak Mary
O'Brien Thomas
433 McGrath Patrick J
Ryan Lawrence H
435 Dunn Andrew F
Dunn John
Spratt Patrick J
436 Fallon John J
437 Barnes Henry
Hourigan Francis J
r White Martin
439 Ryan John beverages
441 Grogan Thomas
Ledwith Mary
442 Kupick George
Marczak Peter
443 Donnelly Mary Mrs
Moran James E
445 Cahill James F
Rourke Joseph A
447 Schilck Anthony
McGrath Thomas
449 Ryan William
Moulton Thomas
r Teletskey Michael
Gillan Thomas
451 Degen John
Searles William J
453 Curley Thomas J
Keating Delia Mrs
455 Brahm Henry shoes
457 Healy T F & Son undertakers
Healy Thomas F
Smith Margaret A Mrs
459 Ryan Edward T grocer
VanBuren St crosses

Third Avenue (Lans)

from 250 Second Av to beyond One Hundred Twenty-sixth
Second Av crosses
One Hundred Fourth St begins
One Hundred Fifth St begins
250 Millington Clyde E piano tuner
McMahon Emma F Mrs
White Emma E Mrs
Wilks Sophia
252 Scott Ella M Mrs
Wood John E
Wilks Sophia H
254 Wood John E jr
256 LaFerriere Reed J confectionery
258 Lott Thomas O
260 Marks Charles S
Steinhilber Albert
262 Brenner Anton shoe repairer
Smith Charles A
264 Hanlon Charles E
O'Brien Edward
266 Batchelder Charles P
Houlihan Josephine H Mrs
268 Esmond F Wellington mineral water
270 Malone Mary C Mrs
274 McNamee Fred J
Snyder Warren H
One Hundred Sixth St crosses
280 Dorr Harry S
286 Murray Rosa V Mrs
288 Lester LeRoy
290 Hansen Christian
292 Andersen Niels P
Reynolds Charles E
293 Caffery Joseph F
Jordan William H
298 Little Josephine P Mrs
One Hundred Seventh St crosses
317 Klein William C
Read Herbert G
319 Bauer John J
Mealy John S
321 Prankard George
Wilson Harry A
321½ Fisher James
Petley John J
323 Gilli August
325 Krieger Christina Mrs
Pahl Pauline L Mrs
329 King John J
McWilliams Frances Mrs
330 Betke George contractor
Esmond Leroy W
Purdy Herbert E
331 Rankin Alexander grocer
333 Hutton John H
Rankin Alexander
334 Campbell Albert S
Goodwin Samuel
335 Ingram William F
Moulton Walter
336 Harshaw Emily A Mrs
337 Navin Dennis F
Jensen Andrew
341 O'Brien John
Nelson Nels C
342 Bates Stephen
Willetts George F
One Hundred Eighth St crosses
Diack Pl begins
374 Beck Hans C
Lauritsen Elisabeth M Mrs
One Hundred Ninth St crosses
376 Boyland William H
Lippman John E
378 Finnen Thomas F
Gray Milton F
380 Burns Lawrence S
Wolfe Everett J
382 Farley Francis J
Soulier Felix
383-393 Ferguson C W Collar Co
384 Davin Louis
McDonald Edward J
386 Davin John J
McKevitt Patrick
390 Foy Richard W
392 Place Henrietta Mrs
394 Larkin Harry M
396 Ready Machine Co
Read Willard H
Kling Margaret E
398 Ward Earle
402 Seaquat Margaret Mrs
404 Barnum Edward F
Webster Howard J
406 Mortensen Rachel K
Roberts Louise Mrs nurse
One Hundred Tenth St crosses
One Hundred Eleventh St crosses
439 Kay Qntoinnette Mrs
VanPelt Eben E
440 Grady Michael J
Humphrey Julia A Mrs
442 LaRose John T
LaRose Joseph P
443 Daly Emma F Mrs
445 Powell John
446 Winkleman D Frederick
447 Lamb Elizabeth W
448 Dormandy William L
450 Peterson Duane W
452 Everest Albert S
453 Elseffer Elizabeth
454 Fermanian Mark B
Tennant Andrew
457 Empie Charles G Rev
458 Cobden Arthur B
459 Lutheran Church
460 Hermansen Andrew
462 Olsen Andrew
464 Ogsbury Rose C
465 Mulhall Thomas F
Shumway William H jr
466 Lytle Charles H
469 Hawkins Frederick
470 Gowett Alexander W
Gowie Benjamin
One Hundred Twelfth St crosses
471 Oliver George P
472 Benjamin Freeman J
VanVechten Carrie
475 Osborn Wright H
477 Wells Grace C Mrs
481 Miller Nellie
482 Follett George M
483 Vacant
485 Jones Herbert R
Ryan John E
486 Smith Rebecca N
489 Engel J Addie music teacher
Engel Lillian A
Whitaker Margaret E
490 Carter Frederick W
492 Wilson Carrie L
494 Wilson Perry W
495 Fagan Bridget A
Fagan Frank
496 Zink Peter E
497 Haight Claude
498 Morris Edward
499 Finnegan Patrick
Hilaire John B
500 LaBeau William C
Mealy Ellsworth
One Hundred Thirteenth St crosses
504 Hollingsworth Jane Mrs
Templeton Mary E Mrs
508 Ackart George B
Lewis William M J
509 Shroder James D
512 Heister H Townsend
Willets Percy E
513 Gillis William J
514 Benedict James G
517 Miter Caroline E
518 Stiles Ida E Mrs
519 Noyes Garrett P
527 Grady Augustine L
529 Revilo Rosalie Mrs
532 McKean Andrew P
One Hundred Fourteenth St crosses
538 VanSchoonhoven Charlotte L
541 Bogart Charles H dentist
545 Mason Charles H
546 Johnston Ann E Mrs
551 Mabbett Mary B Mrs
Ward Charles E
553 Brown Mott D
554 Barry Sarah T
Clum Arthur W

555 Brown Frederic M
Hutton James S
557 Spotten Freeman P
558 Perry Frances A osteopath
Perry John D
559 Holtz Dolly M Mrs
Reed Katharine M Mrs
561 O'Brien Michael H
562 Babcock Augusta Mrs
May Charles D
566 Vacant
567 Stowell William V N

One Hundred Fifteenth St crosses

000 First Presbyterian Church of Lans
577 Curry Mary J
579 McCollum William
582 Flack Charles I
585 Comesky Stephen
589 Bolton Catharine E Mrs
591 Bolton Milton F
592 Flack Elizabeth H
594 Lamb Clarence M
597 Landry John Rev
598 Smith Leland F

One Hundred Sixteenth St crosses

000 First M E Church of Lansingburgh
605 Moore W Wendell Mrs
Ziegenfelder Rush
606 Fancher Helen J
Frommann Harmon F
608 Minchon Alfred J
Murphy William E
609 Walker Charles H Rev
612 Flack John E
613 McMurray Charles B
614 Spotten Josiah G
616 Gaston Sarah E Mrs
620 Clempson Marie L Mrs
624 Burns Margaret L dressmaker
626 Curran Frank P
629 Buchman Edwin

One Hundred Seventeenth St crosses

632 Blair William J
Jordon Charles H
Morrissey Mary Mrs
638 Skillman George E
639 Carmody John
640 Bell Lindley H
641 Hanyan Edward
Wood Benjamin F
642 Skillman Edward B
645 Nilsson Freeman
Collins William
Julian George F
646 Lockwood Charles D
648 King Arthur J
650 Morrissey John
Ronalds Starr C
652 Barrett John V N
Howard Clayton M
653 Monarch Brush Co
654 O'Brien Annette E Mrs
657 Potter Charles
VanVoast Lansing W
658 Finn Daniel J
660 Bailie Ellen Mrs
661 Hunter Edward P
662 Phinney Clair E
Anderson Irving W

One Hundred Eighteenth crosses

663 Terriault O Eugene
Dodd William H
665 Gerlach Charles
Carner Harold H
666 Stebbins Luton C
Walter John
668 Carter John E
669 Berry Charles O
Pritchard Jane L Mrs
670 Smith Georgie Mrs
671 Allen Frederick S
Kenyon Florence R Y Mrs
Yout Mary J Mrs
673 Provo Martha Mrs
674 Morrison William
675 Quackenbush Mary C Mrs
677 Slattery Jesse J
678 Doyle Timothy T
Ryan Thomas
680 LaCourt Joseph
681 Sherman Earl L
682 O'Brien Arthur J jr
Rule William E
683 Reeves Charles W
684 Bigger Mary E Mrs
Pratt Frank H
685 Oviatt George A
686 Hulshizer John L
Stinson John R
688 Bell George A
689 Howe Henry N
Smith John F
691 DeLong Warren A
693 Bonestead Jennie E
Hughes Edward B
694 Mills Ada B Mrs

One Hundred Nineteenth St crosses

695 McDonald Harold P
Minton Fred G
696 Clum Frank V
Bourke John J
701 Legnard George H
702 Comeskey Eliza J
704 Clemison Christina S Mrs
Lewis James A
March Christina Mrs
705 Russell George T
705 Jordan Christian
706 Waldron Arthur W
Carter Della Mrs
708 Lansing Catharine Mrs
Lansing Marshall
Lund Cora B Mrs
Lund Hans P
709 Hoyt Mina E
710 Luce Joseph J
Clark Harrison
713 Schulze Alexander
Schulze Anna B Mrs nurse
714 Alexander Maria J Mrs
Whinnery Robert N
717 Miller Lewis E
Bord Eliza Mrs
718 Fanning Catharine E
720 Millhouse Ernest A
Grant LeRoy
721 Filkin John J
Smith Henry E
724 Flint Dorr C
Bent Frank L
725 Barnett Lydia M
Barnett Ruth A
726 Fowler Earl
Powers Thomas

One Hundred Twentieth St crosses

727 Dwyer Margaret Mrs
Murphy James P
728 Cronin Thomas A
730 Hickey James A
Lallman William P
Tilton Howard
732 French Asa D
News Mary S
733 McMurry William
Watson Pierce J
734 Haynes Irving
McDonough Michael
736 Church of Christ
738 McNamara Margaret J
741 Madden William B
743 VanKeuren J Freeman
White Neil K
744 Grant Minnie S
Turner Frank J
745 Adams Emilie C artist
Burk Walter S
Pine Bessie H Mrs
746 Vacant
747 Cottrell Sarah M
Comstock Mary B Mrs
748 Vacant
749 Baker John S
Kellogg Ernest E
754 Bell James E
Wood Charles H
758 Hoyt Marshall E

One Hundred Twenty-first St crosses

000 Olivet Presbyterian Church
760 Teson Charles
762 Crisp Walter G
764 Goodrich Monroe
Simonds William E jr
765 Countermine Daniel M Rev
767 Bussey Arthur G
769 Sibbald Charles J
770 Wrinkel William
Ryan John R
771 Schneck Frederick A
VanEck Simon
774 Haight Sarah A
Buxton Willard A
775 Shook Edward H
Shumway Charles F
778 Gardner Richard H
Miller Silas W
782 Clute Harriet
Gill Catherine
783 Flannagan Sarah A Mrs
Seidmore Clara H Mrs
785 Pinney Sherman H
786 Fowler William D
Harris Clarence E
788 Kelley Catherine
O'Malley John F
789 Irving Chester A
790 Allen George W
Cousins John K
793 Leet William A

One Hundred Twenty-second St crosses

794 Chambers Olive A H Mrs
795 VanBuren George S
796 Barry William D
Rabie Charles
797 Spencer Genevieve
798 Barry Josephine Mrs
Ritchie George A
800 McArthur Samuel T
801 Christensen Bertha J Mrs
801 Christensen Carl H
Christensen Peter H
805 Stannard Hartley
Zwick Charles W
807 Bryant Herbert L
Mower Harold L G
808 Cullen James A
810 Clarkson Agnes M
818 Fonda Jcb P
819 Deborah Powers Home for Old Ladies
Scott Mollie M
Button Luther J
820 Wood Jacob D
822 Holahan Robert E
Leavens Elizabeth J

One Hundred Twenty-third St crosses

824 King Frank barber
King Frank Mrs dressmaker
826 Falle Albert H
827 Hoag Howard W
Terry Arthur J
829 Clark Lloyd T
Thiaville William J
834 Hicks Cecil C
838 Dody Oliver F
Marco Albert F
840 Ives Rubin G
Lowe Edmund D
842 Boyle John V
844 Mahoney John J
845 Dowd Thomas H
Dowd William J
846 Collins Mary A
849 Brott Andrew J
Brott F Austin
O'Neil Lillian Mrs
850 Bowler Thomas
Whalen Jennie E
853 Higgins William J
Sipperly Frances C
Sipperly Hortense
Sipperly J Edgar
854 Ferguson William blacksmith
Rice Edward B

One Hundred Twenty-fourth St crosses

855 Sipperly J Edgar
856 Clark Fred
Mark James

858 Ford Laura Mrs
McNeles Michael J
859 Dowd Thomas
862 Byrne Thomas J
Campbell Harold I
863 Dormandy Charles G
Dormandy Garry J
864 Byrne Thomas J jr
Hayford Raymond E
865 Hughes William E builder
866 Jensen Andrew T
Richards Octave
868 Dietrich Emil E
Wiltsie Oliver E
870 Burr Hugh A
Hayes William J
872 Mace Elizabeth Mrs
Walter Henry J
874 Burkhardt Howard W
Estes Milton E
876 Doody Thomas
Lincoln Dorothy
877 Duffy Sarah A Mrs
White Joseph G
878 Perkins James J
Stowe Harry B
880 Rogers John
Miller David C
882 Sickler Edith A Mrs dressmkr
McClure Harry E
884 White Clarence L
Wobrock Lewis A
VanArnum Clarence
886 Coons Ellis P
McCann Peter J
Quinlivan J William

One Hundred Twenty-fifth St crosses

890 Darrow Mortimer S
Osterhout Eugene V
894 Oliver Henry
898 Driscoll William J
900 Fleming Wright I
Hayner Stanley
902 Barrett Frank A
Hall Morris W
906 Barringer Howard N
Bergman Andrew
908 Twamley Clarence M
Ashcroft James

One Hundred Twenty-sixth St crosses

912 Barnes William H
914 Loucks George B
916 Clemison Samuel H
Hannah Joseph
925 American Telephone & Telegraph Co
941 Burleigh William B

Thirteenth Street

from 519 Congress to 98 College Av and from People's Av to 148 Hoosick

3 Gilbert William H jeweler
Gilbert Wilbur H
5 Fox Albert R undertaker
Gormly John T
Keating Edwin A
9 Craver John W
Myers Matthew E
McCarthy Harry H
11 Habbert G Louis
Hubbard Abbie Mrs
Roth Harold D
Shannon John F
13 Roth John N
Snyder Albert B
17 Trinity M E Church
21 Miller Cassius J Rev
23 Bulson Charles E
Birney James
Prouty George L
25 Dusten John F
Felter Charles E
Kilfoyle James F
27 Gormly Mary F Mrs
Best Agnew
Nolan John H
28 Bentley Charlotte V Mrs
Martin Mary J

Christie St crosses

29 Weaver Emma Mrs
Hanlon Sarah E Mrs
30 Crawmer James W
DeSilva Cora Mrs
32 Graver Mary Mrs
Oathout William
34 Honsinger Roswell
Krough William
36 Hardie Walter
Ward James
Dratwa John
38 O'Brien Joseph B
Willkomm Gustav
39 Gillie William F
Sacco Oratio
Hayner Carrie F Mrs

Kane Av begins

41 Illger Gertrude
Shields John A
42 Dillon John H
43 Soucy Fred
O'Neil Daniel
44 Kunz Sophie Mrs
45 Dowd Robert A
Gori Harry
46 Patchin George B
Rall Fred J
47 Eriksen Mathias
48 O'Brien Patrick J
49 Willson Richard H
r Mahar Margaret
Lamont Marie
50 Link Fred A
Wells Mary L Mrs
51 Davis Ezra C
Geist George H
Ring Joseph R
53 Prediger Peter H
54 McNally Bartholomew H
McNally Sarah
55 Clark Ada M Mrs
Allen Ellen Mrs
Davidson Robert
56 McGraw John J
57 Yerton Gilbert
Patterson Maria L Mrs
58 Habenbrook Louise H Mrs
Wallace John
60 Boylan Philip
61 Salisbury Richard A
63 Fisher Frederick
Scherhans Arthur W
Smith Otto
64 Palitsch William

Farm St crosses

65 Roth William carpenter
Bellingham William
66 Hendry Agnes Mrs
Wright Edward W
69 Kennedy James J
Mace Arthur W
70 Gilly Celia A Mrs
71 Hemingway Ezra B
72 Storm Nelson
Sowill John H
73 Walsh Clara Mrs milliner
Douglas Clara milliner
Mackey Thomas J
Wager Charles
Walsh William P
73r Rodney Joseph E
74 Martin Edward F
Holian Andrew J
76 Fausel Bertha Mrs
Hart Ellen A
76½ Beiermeister John H
Morris Clarence H
77 DeGolyer Varnish Works
78 Bantel Louisa H nurse
Roullier Albert A
Peck Irene
80 Bragin Mary Mrs
LaBreck Alfred
81 Murphy Catharine Mrs
82 Vacant
83 Marriner Orville G
84 Kelly Mary Ellen

College Av crosses

People's Av crosses

2150 O'Mahoney Catherine
Luckerhoff Edward R
2156 Kavanaugh John
2160 McCune Jessie P Mrs
Woolsey Seymour R
2162 Bryce James E
2166 Roy Merton I
Rohloff William A
2168 Roddy Sarah J Mrs
Ruehe Ernest H
2170 Beddow Fred J
2171 Bunce Allen V
2172 Wiley Earl J

Jacob St crosses

2210 Cooney John E
2212 Gray George W
2214 Hollister Cordelia Mrs
2216 Whitelegg John V
2225 Phi Sigma Delta Frat

Eagle St crosses

2236 Pollard Thomas S
Winkler Herman
2238 Adams Arthur E
Campton Robert A
Lesnick Michael
2240 Kopp Isaac H
Levy Samuel I
2242 Hummer Charles H jr
Maloney John P
2244 Brennan James B
Douglass Louis E
2246 Carroll Thomas B
O'Donnell Michael J
2247 StPaul the Apostle School

Hutton St crosses

2302 Ishkanian Armen
Ishkanian Helen Mrs
2305 Campbell Frank A
Nazarian Sarkis

Hoosick St crosses

Thomas Street

from 70 Campbell's Av to 39 Grant Av

2 Hilton John C
Gibson Anna B
10 Butler John J
16 Millhouse Susannah E Mrs

Sheridan Av ends

26 Karl Fred J ice
Smith Herbert S

Thompson Street

from Winslow Av east to Delaware Av

5 MacQueen Alexander G
Smith Joseph J
6 Hassell Anna
Hassell Benjamin
7 Millhouse Walter
8 Henry James
9 Manning Anna Mrs
Lawrie William
11 Bott Frank jr
Maloney Thomas W
12 McGarry John F
Merrick Edward J
15 Thompson Daniel
Vines Thomas
22 StJoseph's Infant Home and Maternity Hospital
26 Gittings William A
Keene Edgar K
28 Mabin Henry
Herriott Mary J
31 Trotter John

Hopkins St crosses

54 Christopher Albert
56 MacEwan Robert S
MacQueen Thomas
Pile Clarence
r Miller Chester D
57 Eaton Enoch
Eaton William
58 Kelley Irvin W carpenter
Kelley Chester
60 Cairns Andrew
Leckie John A
62 Hayden John
63 Gray Charles H
Reynolds Charles H
64 Clark Robert E
65 Dickson James R
67 Morgan John
Morgan Susan music teacher

68 Taisha George
69 Aurelius Harold
Howard St ends
72 Everton William G
Pimlott Margaret E Mrs
82 DeCelle Arthur J
86 Huxtable William L
90 Miller Frank A
Tashjian George H
95 DeFreest Alfred L
DeFreest James T
Delaware Av ends

Thornton Street
from Lincoln Av north to Columbia
27 Talbot Everett

Tibbits Avenue
from 72 Fourteenth to Lake Av
Fourteenth St crosses
2 Vacant
1 Vacant
Fifteenth St crosses
1510 Coonrad Lester G
1535 Ruff Andrew J
1539 Phi Epsilon Phi Fraternity
Brunswick Av ends
1549 Beiermeister John M
1559 Schermerhorn Charles F
1565 Holdstock James
Schermerhorn William R
1567 Grainger Canute B
1573 Lessels Walter D
Link George H jr
1577 Conklin Philip
Crawford Warren
1584 Millard Alman H
1585 Benson Mary J
Bose Robert G
Bleecker Av begins
Burdett Av ends
1601 Weittstein William S
1603 Hendry Thomas J
1609 Hendry Thomas E
Phillips William E
1611 Grimm Max
1621 Francis John M
1625 Abbott Charles H
1631 Hartman Charles
1641 Macey Albert E
1645 Kuhl Henry
Heffion Charles L
1647 Westfall Seward E
1651 Lisle Richard L
1661 Clinton Harry E
1667 Crannell Annie W Mrs
1671 Hollis Charles
Hollis Christina B Mrs
1675 Shermerhorn J Harrison
1679 Worden George E
1695 Hopper John J
1701 Roberts Frank O
Orchard Av ends
0000 Bartlett Alonzo J
0000 Sims Frederick W
0000 Birge John T
0000 Brimmer Irving
0000 Vacant
0000 Prout Edward T
0000 Way Myron
0000 Warren Walter Phelps jr
0000 Mylett John H
0000 Moore Herman A
0000 Derby Frank H
Abrahams Philip V R
0000 Cleary Patrick J
0000 Lettrick Jacob
0000 Goodman Joseph J
0000 Johnson George W
0000 Carle Millard
Prout Charles S
Lake Av crosses

Tibbits Row
See Congress from Seventh to Eight

Trenton Street
from 472 Fourth to Bedford
4 Fitzpatrick Julia Mrs
English George E
8 Field Stephen

Turner Street
from Smith Av to Glen Av
0 Hicks William

Twelfth Street
from People's Av to Hoosick
Jacob St crosses
74 Cridge L Elizabeth
96 Vandenburgh Catherine J
102 Boocock John
108 Huff George
Clark Warren G
114 Wilson Sarah Mrs
Gray Emma L
116 Kenna William J
119 Waters M B Mrs
120 Kavanaugh Mary A Mrs
Eagle St crosses
123 Lamb Peter J
127 Hallinan Bridget Mrs
128 Rens Technical Society
129 Heffron John F
131 Smith Mary H
Smith Nora A
133 Coghill William
Krause Augusta
135 Larkin Thomas E
Lloyd T Arnold
138 Torpey Walter J Rev
Deady Martin V
143 Arabian Stepan
Jaffarian Harry A
144 Convent St Paul the Apostle
000 Church of StPaul the Apostle
145 Barry Michael
Stone Margaret A
147 Keary Frank J carpenter
McLaren William F
Hutton St crosses
People's Av crosses
2150 Dupont Margaret H nurse
Dupont Sophia nurse
Dix Charles A
2151 Clark Elwyn M
Hasbrouck Anna C Mrs
2161 Raymond Lewis W
2171 Butler Burton C
Diehl Andrew
2183 McChesney Harold A
McChesney Frank E
2184 Messner Leopold W
Messner Helena Mrs
2187 McChesney Frank E
Podmore Joseph
2188 McCoubrey Frederick M
Jacob St crosses
2201 Nightingale Howard J
Sickles James M
2205 Lawrence William W
Lawson Thomas R
2207 Beddow S William
Grobe Fred N
2209 Joy Archie R
2211 Landau Frederick
2213 McNaughton Fanny T Mrs
Eagle St crosses
Hutton St crosses
2302 Sunukjian Movses
Sunukjian Manoog
2305 Jevanian Nayar
Kevorkian Armen
2307 McMahon Thomas F
Rourke Frank
2308 Wendell James H
Killilea Mary A dressmaker
Killilea Helen E
2311 Kalayjian Kalos
Boyagian Jacob
2315 Byron Thomas E
O'Connor Henry P
Hoosick St crosses

Twenty-fourth Street
from 301 Hoosick northerly
0 Vacant
0 Gregson George C
0 Geraco Joseph

Tyler Street
from N Y C R R to Hickory
0 Troy Fireproofing Co
First St crosses
0 Kindergarten School 12
Second St crosses
Fourth St crosses
0 Jojo Jacob
0 Ingram Margaret F Mrs
2 Nowak Michael
Zelenick Joseph
3 O'Donnell Mary Mrs
Duby John jr
4 Stapleton John J
8 Duby John F
Stapleton Mary Mrs
Stapleton Thomas
5 Dunn James
6 Anthus Katherine Mrs
Panisscsyn Charles P
7 Wiesock John
Brown James
20 Spratt John
Spratt William F
9 Oshensky Victoria
26 Pask Patrick jr
Roman Andrew
Willow St crosses
7A Carney Thomas
7B Harrigan John S
Denello Michael
7C Hutchinson John
22 Murray Margaret Mrs
Lyons Margaret
24 Mealey William E
Fitzpatrick James
23 Kennedy Michael
Gorkie Peter
25 Rozum Sylvester
30 Carney Catherine Mrs
34 Rafferty Anna dressmaker
Rafferty Thomas
Yosenko Michael
31 Carney John Q
36 Finlan John J
Pielo Martin
48 Finlan Catherine
Finlan William
Hudson St ends
27 Glasheen Joseph
Gratton Ernest A
30 Grimbley William
42 Molak John
Durrick Richard
40 Frink William
Lasinsky Joseph
63 Maloney William
65 Pask Patrick
66 Kielb Joseph
69 Carey John
00 VanEvery Blanch G Mrs
Hickory St ends

Union Street
from 502 Grand to 139 Congress
1 Vacant
3 Seymour Alonzo
Schuyler Johanna Mrs
Fulton St crosses
5 Royal Knitting Co Inc
Jefferson Collar Co
Troy Novelty Co Inc collar band mfrs
7 Hopkins Stephen A tailor
12 Chasan Herman clothing
14 Singer Sewing Machine Co
16 Mariano Frank restaurant
18 Nurnberg F W barber
20 Fazioli Dominick A fruit &c

00 Union Station
Boston & Maine R R freight dept
Buchanan Baggage Transfer
Buchanan Auto Renting Station
Delaware & Hudson Co
DeMurio Lorenzo bootblack
N Y Central R R Co
Troy Union Railroad Co
Union News Co
Western Union Tel Co
22 Yale Lunch
Cleary Thomas E restaurant
48 McGrane William J newsdealer and restaurant
50 Mancinelli Bros confectioners
Troy Auto Renting Station
Broadway crosses
57 Mosley Henrietta Mrs
Parker Lottie Mrs
59 Jackson Floyd L
61 Burke Lowell
65 Brown Archie M
Robinson William
Harris Ella Mrs
67 Dickson Rita
Whte Harry
69 Jackson Floyd R
Butler Julia Mrs
State St crosses
1631 Branch George
Purrott Jessie
Branch George B
11 Goetz Valentine carriage mkr
10 William James H
Holmes Myrtle M
Jackson Lucy Mrs
Wells Minerva Mrs
7 Holloway George
3 Gontier Edward carpenter
Ackner Burton I carpenter
Lydon Maurice auto repairs
1 Troy Musical Novelty Works
Eureka Toy & Novelty Co
Congress St crosses

Valley View Avenue
from Hoosick St near Woodrow C to Marshland Av
0 Carmichael Jacob J

Van Buren Street
from N Y C R R to Hudson
0 Levine Morris junk
First St crosses
First St Alley crosses
1 Keenan Michael
Stanley Robert
3 Finn Cornelius
McNeary Dennis jr
5 Chicoine Edmund
Condon John
McNeary Michael
6 Halse Walter J
Green Michael J
Second St Alley crosses
8 Vallee Philomena Mrs
Second St crosses
20 Herring Harvey L
Franklin St crosses
21 Casey Margaret A
23 Murray Anna Mrs
Third St crosses
25 Kennedy Lawrence J
Roberts Nelson J
Fourth St crosses
00 Gillick Thomas F
00 Cox Thomas
00 McGinnis John R
00 Murray Lillian
00 Glogowski Michael
Hudson St crosses

Vandenburgh Avenue
rom head of Mill at Wynantskill river to Greenbush line
Mill St ends
4 Langley Benjamin
Campbell Av crosses
8 Millhouse Frank
10 Conroy James J
12 Ross Alexander
Vandenburgh Fred
16 Robertson John
18 Vanderburgh Anna Mrs
20 Hughes Benjamin
24 Morrow David
28 Lown William
30 Salisbury Etta Mrs
Lark St begins
36 Mack Nathan carpenter
Mack Feron
38 Gregg Burton T
40 Reynolds Francis mason
Duncan Charles W
Burden Av ends
42 Heller Flora Mrs
48 Hill Robert H
Matthews Frank S
49 Hester Margaret Mrs
52 Prout Raymond H
58 Hargraves James O
Hunter Jennie
60 Eigenmann Lucy Mrs
Hanna Franklin R
Hanna Norma L Mrs
61 Bell Charles
00 VanValkenburgh Teunis
00 Schlegel Norman
00 Younghans Madison
00 Williams J R & Sons ice
00 St Nicholas Cemetery
00 Williams James R
00 Whalen Thomas

Vanderheyden Street
from the river crossing at 557 River to Seventh Av
1 Gardner Emma B Mrs
Lansing Charles H
2 Burns John W
Eagan Frank B
River St crosses
3 Myers George J grocer
North First St crosses
5 Kane Mary Mrs
Fifth Av crosses
28 Hupe Charles J
Algara Frank A
Earl St crosses
31 Adkins James H
Bradt Daniel
McManus Edward
Enright John
32 Manoyian Benjamin barber
33 Sliter William H
36 Vacant store
Sixth Av crosses

Van Every's Avenue
from StJoseph's to St Luke's Av
1 Mahar Michael
Bayly Harry A
2 Condon Joseph F
Bayly Richard Y
5 Finn Alexander
7 Manning Margaret Mrs dressmaker
9 Collier J Roy
Williams Mary A Mrs
10 Irving Mary N
11 Melisky John
Witko Peter
14 Woods John

Victoria Avenue
from 769 Pawling Av to City Line
1 Warnock Delia Mrs
4 Palitsch Edward
5 Link Sarah E
0 MacRoberts Elliot
0 Russell Bessie
Cardamy Fred W

Vista Avenue
from Willard Seminary grounds to Central Av east
00 Larsen Fred
26 Nielsen Rasmus
00 Denio Anthony

Wait Place
from 2258 Seventh Av nr Hutton south to railroad track
1 Betham Harmon D
Green Howard A
2 Dunn William C Mrs
Stubblebine Charles F
3 Martin John J
Morton Frederick E
4 Meyers Charles F
Parshall Claude M
5 Holland James W
Goodman John
6 Bain Mary A Mrs
7 Conroy William H

Walker Avenue
from west of Pawling Av at 235 to 20 Collins Av
0 Coon William H
Pawling Av crosses
7 Hubbell John S carpenter
Verrillo Henry tailor
8 Fischetti Bernard barber
Campolillo Anthony shoe repr
Pafundi Nicoli confectionery
9 Landrigan John J
O'Mera Mark F
10 Lee George H
Bell George E
r Gilly Martin plumber
11 Little Martha
Rock Mary Mrs
13 Mielenz Florence dressmaker
Pattison Ida C Mrs
14 Smith Elmer L
Leversee John G
15 Barkley George F
Beil Albert
16 Huntley Elizabeth Mrs
Lansing Av begins
17 Crowe Minetta Mrs music teacher
18 Butt Charles
19 Thompson Gustavus A
Russell Amos G
20 Boughton Jennie A Mrs tutor
Boughton Russell Carter
Kehoe Martin J
21 Phillips Walter N
22 Fischetti Bernard
24 Verrillo Henry
Collins Av crosses

Wall Street
from 200 Congress to Ferry
2 McClary Malcolm

Walnut Street
from rear 316 Congress to Cypress
4 Hayes Timothy F
6 Keefer George
Matthews Mary E Mrs
7 Moore Joseph J
11 Laboda James E
13 Whalen Fannie A Mrs
Hayner Walter L
15 Griffin John J
Page Benjamin
16 Conde Alfred S
17 Benjamin Thomas H
Huffy Elizabeth Mrs
19 Bulmer Mary C Mrs
McHugh James F
21 Gillie Frank
Given Emma J
23 Casey Maria Mrs
McNally Sarah E Mrs
25 Cooper Mary
Raish Mary

Walnut Grove Place
part of Eighth cor Grand
1 Eveline Jessie S
2 Crabbe Charles H
3 PiKappa Pi Fraternity
4 Knox Maria Mrs

Warren Avenue
from Joseph to Lake Av Sycaway
0 File Ellen Mrs
2 Washburne Ernest S
6 Protheroe Thomas G

7 Decker Carl L
Wiley Walter L
8 Coons Fred W
Reid Av crosses
10 Host Arthur G
14 Kennedy Anna E Mrs
15 Hill Francis W
16 Calhoun David H
Lee Av crosses
Lake Av crosses

Washington Street
from the river crossing at 37 River to Havermans Av
00 Barge Canal Troy Terminal Harbor Masters Office
Front St crosses
River St crosses
50 Tucci Bros grocers
60 Simon Abram baker
62 Barrett Teresa A
Norton Mary Mrs
63 Aronson Nathan
Jones Frank E
First St Alley crosses
64 Lofink Barbara Mrs
Dunn Morris
Dinowitz Percy
65 Cutler Samuel grocer
Cushman John J
66 Deitch Israel
67 Aronson Sarah Mrs grocer
Cohen Ida Mrs
Cassett Myer
First St crosses
107 Noonan Mary A Mrs
Paley Isadore
Courchaine Oscar
109 Bridgegroom Harry E
Hayes James H
Sliter Burton
111 Cooper Louis
Savage Joseph A
Zerbert Hyman
112 Goldberg Samuel
Pomerantz Nathan
114 Dunn James T
Second St Alley crosses
161 Ide Catherine A Mrs
Second St crosses
000 Washington Park
200 Warren Walter P Mrs
204 VanSantvoord Seymour
Franklin St crosses
250 Cowee David jr
254 Stanton Margaret Mrs
256 Hartigan John J
Third St crosses
350 Hynes J John
O'Brien William J
Wansbury William J
351 Thorpe Joseph A
Smith Sidney S
Thone Christopher
352 Egan Dennis J
Dwyer John J
Vallee Louis
354 Brasor Philip C
Eagle Walter G
Poland William H
Fourth St crosses
48 Eates & Liotta produce
Costantini Octavio
50 Tucci Antonio
Dianco Frank grocer
William St crosses
404 Costa Mary Mrs
Simpson Felix
406 Slattery Patrick J
408 Lomoestro Benjamin shoe repr
Sarcinelli Matteo
410 Franchini Cesare
Hill St crosses
Fifth Av crosses
502 Kennedy Mary E
Driscoll Johanna Mrs
503 Vacant
504 Burke Anna Mrs
Kennedy Timothy F
505 Melio Felice
Palmeri Stefano
506 Cioffi John grocer
507 Casala Angelo
Valenti Carmine
508 Sanzo Domenick
Sarraggio Frank
St Mary's Av crosses
550 O'Neil Stephen J
Malone Edward J
551 Saracino Michael
Tata Rocco
552 Sheridan Francis P
Pasinella Louis A
554 Bulmer William J
Hillman Charles A
Havermans Av crosses

Washington Place
from Second to Third south side pk
1 Duffy Edwin
Fitzgerald Edward J
McCarthy William E
2 Levine Morris
Newman Maurice
3 Catholic Daughters of Qmerica
Breen John
4 StMary's Convent
Sister Veronica
5 Parmenter Frank Silliman
6 Dodge Byron G
7 Donnelly Mary L Mrs
8 Tower Elisha C
9 Meneely Chester
10 McLean Eugene
Nugent William C
Swartwout Frank M

Washington Square
See Monument Square

Water Street
from the river to Burden Av at Rail Joint Co
Cooper St begins
4 Powers Michael
6 Dwyer Mary
Dwyer Florence nurse
24 Halpin James
Taggart Daniel
26 Mackey Patrick
Powers Daniel J
28 Berry Eliza Mrs
32 Tyrrell James A
Elm St begins
34 Burns Katherine grocer
34 Hogan Dennis J
Dunnigan Ann Mrs
36 Larkins Michael
McGrath Stephens
Moran Frank
40 Levandowski John
Shevlin Lawrence F
42 Riley William beverages
Murray John
50 DeFazio Joseph
52 Cowan James
Cushman Mary Mrs
Burden Av crosses
R R crosses

West Glen Avenue
from 869 River St to the river
1 Tobin Martin
Jarvis Margaret J Mrs
2 Graham Matthew J
Whitehead Emma Mrs
0 Laureate BaseBall Field
0 Laureate Boat Club
0 Collar City Finishing Co

Wayne Street
from Hoosick St (Syc) at City Line
0 McMahon Catherine Mrs
5 Nichols Mark F auto repairer
0 Butler Walter A
0 Geneck August
Matte Andrew
0 White Alexander R
0 Hodgkinson Frank C carpenter
0 Haske Albert A
0 Lance Everett
0 Engster Pius
0 Walker Spence A
0 Walker Harry
0 Ross Edward

West Park Place (Lans)
from One Hundred Twelfth to 20 One Hundred Thirteenth
484 Gilligan Edward J
486 Chapman Orville H
490 Haight Albert H
496 Sheehan John J
498 Kaiser Abram
Riley Julia A Mrs

West Sunnyside Street
continuation of Eighth north of Ingalls av
1 Molloy Keran
2 Smith Milo
3 Bell Louis M
Roebuck William H
4 Bell John B
Gould Charles
5 Herrington Henry S
Roebuck Harry J
6 Kaye Duncan C
Linn Ellen Mrs
7 McClellan Frank
Roberts Minnie E Mrs
8 Roberts Leroy W
Thayer Caroline Mrs
9 Rielly James J
Halse Walter T
10 Halse Levi N

Westfall Avenue
from Mountain View Av west Brunswick
15 Smith Florenz

Westover Road
from 19 Sheldon Av to 15 Balsam Av
0 Connolly Charles M
0 Owen Paul D
6 Ford Elvira H Mrs
0 Warren Eugene
8 Wyley William J
11 Brelsford Mary C Mrs
18 Whitney William E
21 Gallagher Francis E

Whitman Court
from 148 Pawling Av west
1 McWhinnie Wilhelmina M Mrs
2 Fagan Thomas S
3 Fitzgerald Thomas F
4 Holmes Northrup R
5 Kennedy Howard W
6 Herbert William P
7 Vacant
8 Hunter Matthew A
9 Tolhurst Elizabeth Mrs
10 Barker William jr
11 Cummings Fred M
12 Ide A Harris

William Street
from 410 Grand to 96 Hanover
00 Macey Stephen E carpenter
00 Superior Welding Works
00 Grimmick Charles F auto repairer
Fulton St crosses
00 MacKenzie John A auto supplies
00 Arts Electrical Co Inc lamp frosting
Broadway crosses
State St crosses

96 Lynch Margaret
Peterson John
98 Burdick Ira
102 Harrison Edgar E
Young Sarah Mrs
105 Johnson Lawrence A auto laundry
107 King William O junk
108 Morter Eli
109 Sullivan Elisabeth
111 Drinkwater Louis
112 Faigenbaum Minnie Mrs dyer
113 Vacant
114 Hammonds Monnie
Terranova Bartolo
116 Milligan G & F carpenters
118 McLeoud Maggie
Vroman Henry
Congress St crosses
133 Goyette Augustus
135 Massey Annie Mrs
137 Gordon James
Walters Grace
Walker Richard
144 Malone Pompie
152 Lumley Anna Mrs
153 Dornato Joseph
Farano Michael
Ross Antonio
Perry St crosses
157 Vacant
158 Vacant
161 D'Agostino Angelo
Caruso Michele
Lucresio Pasquale
Tucci Paolo
163 Caruso Angelo Mrs
Armi Rocco
Zuccarello Vincenzo
173 Williams Pirl A
175 Camp Augusta J
r Miller Frank
Glass Florence E Mrs
Houston Walter
Smith George
177 Scillaci Stefano
Castiglione Charles
Riccobene Giacomo
Fatoni Veto
DiMusco Antonio
179 Morley Joseph
184 O'Neil James
186 Marciano Antonio
Green William T
187 Colangelo Vito
Perino Giuseppe
Zoppo Joseph
Gugeguosa Antonio
189 DeBonis Rocco
Colangiono Raffaele
Liberty St crosses

Willis Street
from 8 Campbell's Av south
Campbell's Av crosses
8 Smith George
9 Christopher Sidney
10 Appleton John carpenter
12 Ryvitch Dorothy Mrs
Geesler J Wesley
Whitby John R
14 Green Mary E
15 Butler Michael J

19

18 Morris Mark
19 Morton Thomas
22 Demers Philip J
25 Lewis Nellie Mrs
26 Fobare Fletcher F
Lark St ends
30 Prout W Harry
32 Conroy Joseph D
Burger Lane begins
36 Stump Alice M Mrs
40 Luke Charles
42 Kennedy Margaret M
Meeson Agnes
46 Gundrum Walter ice
Gundrum John
Burgess James A

Willow Street
from Trenton to StLuke's Av
Hoyle St begins
VanBuren St crosses
Lincoln Av crosses
48 Rooney Frank
50 Curtin William F
Mann Av crosses
66 McNamara Hannah Mrs
Harrison St crosses
00 McNamara John J
00 McNamara Andrew P
Tyler St crosses
StJoseph St crosses

Winslow Avenue
from Burden Av to Thompson
1 Snow Philip G Rev
2 Bott Daniel
3 Lockwood Arthur
Downs Caroline dressmaker
4 Love James physician

Winter Street
from 700 Pawling Av to North Greenbush line
Pawling Av crosses
1 Gorman Anna Mrs grocer
2 Wendell Esther Mrs
Wynantskill River crosses
5 Castle Charles H
Brookview St crosses
0 School 15
6 Boie Henry
10 Dunham Orson B
Annie St begins
0 Scott Frederick
9 Jones Robert G
Fitzgerald James W
0 Lee Henry L
Luther St crosses
0 Ham John
0 McNamara Hugh F
0 Smyth Hiram G
0 Crell William H
0 Reynolds Rollin C
N Greenbush Line

Woodlawn Cour t
from 530 Pawling Av to beyond Fonda Av
Pawling Av crosses
4 Snyder Almon
Kittell Stephen W
6 Johnson William C
Kenyon Hiram F
17 Crable Augustus S
Fonda Av crosses
18 McCarthy James E
Smith L Merritt
20 Fuller James H
Martin Thomas F
23 Ferguson James
24 Crosson John J
Abbott Andrew E
26 McKeon James F
29 Doyle Edward J
Dugan Mary B Mrs
30 Gummer Arthur J
31 Willi Andrew
32 Ross Edith Mrs
35 Daly Thomas F heating contractor
37 Shook Katherine Mrs

Woodrow Court
from 403 Hoosick near Lake Av to Marshall Av
1 Taylor John P
2 Robinson Ernest
Smith Sheldon B
3 Sutherland Francis G nurse
Brown Belva D nurse
Goyer Viola J nurse
Woodruff J Eugene
Woodruff J
4 Miller Fred S
Page Henry E
5 Husband Robert C
6 Bowman Albert M
Simpson Hugh C
7 Kranson Frank I
9 Crowley James A
Schron Irving
10 Smidt Gottfried
11 Warren Homer O
12 Krug George H
Harris John Rev
Nott Paul K
13 Adams Clyde R
14 Hanna John 2d
15 King John D
16 Smith Clara Mrs
17 Thompson Harry P
18 Wiberly Charles H
19 Eiserman Norman
20 Davis Albert E
21 Brearton Arthur A
22 Mower Alva L
Moore Joseph S
23 Johnson LeRoy J
25 Birtwell George
26 Stickney Edward P
27 Martin Henry F
Thompson Catherine M Mrs
28 Stulting George L
29 Kavanagh Bertrand P
30 Diehl Albert J
Taylor Court crosses
33 Stevens Harry O
Volta Helen Mrs
35 Boltwood W Clarence
Mallery Harold T
60 Schmidt Alfred S
Murray William J
61 Lamb William C
62 Reynolds Hugh M

Judicious Advertising

CREATES A New Business

REVIVES A Dull Business

ENLARGES An Old Business

RESCUES A Lost Business

PRESERVES A Large Business

SECURES Success in Any Business

SAVES A Failing Business

ENABLES You to Pay Your Taxes

DIRECTORY ADVERTISING
BRINGS SATISFACTORY RESULTS

CLASSIFIED BUSINESS DIRECTORY OF TROY

COPYRIGHT, 1923, SAMPSON & MURDOCK CO., INC., ALBANY, N. Y.

The classification of Business Headings in the Troy Directory is made in accordance with a Standard List adopted by the Association of American Directory Publishers, September, 1904, to secure uniformity in all the principal directories of the country, and to largely promote the convenience of those making use of this important section of directories.

All headings indicated by * are Special Headings.

*Abrasive Mfrs

MANNING ABRASIVE CO Inc factory Railroad av above Twenty-fifth Watervliet office Clinton cor George G I—See page 998

*Accident, Health & Life Insurance

SHANNON JOHN F 48 Fourth—See page 1072

*Accident & Health Insurance

GILMOR HARRY E 307 Boardman bldg —See page 1073

VAN WIE JOHN ALLEN 251–253 River rm 22—See page 1072

Accountants & Auditors

GALLIEN BRACE M pres New York State Audit Co 304 Proctor bldg 92 Fourth—See page 998

Naramore Niles & Co 92 Fourth rm 305

NEW YORK STATE AUDIT CO Brace M Gallien pres 304 Proctor bldg 92 Fourth—See page 998

Adding Machines

Burroughs Adding Machine Co 219 Ilium bldg

Sundstrand Sales Agency 409 Fulton

Addressing and Mailing

EMPIRE LETTER COMPANY 240 River —See page 998

SAMPSON & MURDOCK CO 246 Summer Boston Mass and 448 Broadway Albany—See page 999

*Advertising

SAMPSON & MURDOCK CO 246 Summer Boston Mass—See page 999

*Advertising Agency

MOON BYRON G COMPANY Inc The 92 Fourth—See page 1000

Advertising Agents

Dougherty Advertising Co Inc 518–519 Cannon bldg

Hatch Advertising and Sales Service 251 Broadway

Journal Co of Troy 412 Gay bldg

Meredith & Company Inc 415 Cannon bldg

MOON BYRON G COMPANY Inc The 92 Fourth—See page 1000

Reynolds Hugh M 303 Proctor bldg

Rice Arthur E 408 Times bldg

Service Corp 412 Gay bldg

*Advertising (Direct Mail)

EMPIRE LETTER COMPANY 240 River —See page 998

*Advertising & Sales Service

MOON BYRON G COMPANY Inc The 92 Fourth—See page 1000

*Aluminum Castings

WHEELER BROS BRASS FOUNDERS Inc 2751 Fifth av—See page 1058

*American Seal Paints

CONNORS WM PAINT MFG CO The 669 to 675 River—See back cover and page 1092

*Antique Furniture

SMITH CHARLES F 2349 Fifth av—See page 1061

*Apothecaries

(See Druggists)

*Appraisers

MARTIN WILLIAM E Front near Grand —See page 1046

TROY ART & AUCTION ROOMS 405-407 River—See page 1061

Arches, Boiler Door

McLEOD & HENRY CO 357 First—See page 1030

Architects

Boland C P & Co Inc 30 Fourth
Clark William E 504 Cannon bldg
Cummings M F & Son 510 Nat State Bank bldg
Fielding Harry P 97 College av
Hatch William W 251 Broadway
LEE STANTON P 301–302 Proctor bldg —See page 1000
Loth Edward W 253 Broadway
Milliman Louis N 30 Second
Morgan Frank J 30 Second
Morgan & Milliman 30 Second
Mosley Abraham K 351 River
Pember Whittemore & Demers 92 Fourth rm 401
Punchard William H 92 Fourth rm 302 (landscape)

*Art Goods

FREAR WM H & CO Inc Third, River and Fulton streets—See front colored page E opp map

*Artificial Stone Work

BONELLI LOUIS 1454 Seventh av—See page 1048

Artists

Adams Emilie C 745 Third av Lans
Bacon Marie Mrs 2014 Fifth av
Bowman Bertha G M Mrs head One Hundred Twentieth
Clark Florence Dale Mrs 24 State rm 401
Enos E Marguerite 45 Ferry
Guinon Bernard A 127 Second av Lans (portrait)
Hogan Hannah L 188 Tenth
Sharp Mary H Mrs 84 Ferry (portrait)
Staude Kate F 2370 Sixth av

Asphalt Paving

FITZGERALD BROS CONSTRUCTION CO Inc 310 Proctor bldg—See page 1044

Athletic Goods

(See Sporting Goods)

Gemmill Co The 400 River

*Attorneys

(See Lawyers)

CURTIS FRANK C 303–305 Cannon bldg (patent)—See page 1078
DAWSON DENNIS S 35 Remsen Cohoes—See page 1078
DONOHUE EDWARD J 297 River rms 505–506—See page 1079
DRAPER FREDERICK E 31 Burdett bldg—See page 1079
MURPHY, ALDRICH & GUY Troy Gas Co bldg 21 Second—See page 1079
O'CONNOR JAMES A 407 Cannon bldg —See page 1079

*Auction Rooms

SCHMIDT, KOERNER & CO Inc 333 River—See page 1060

Auctioneers

Mulcahy James H 321 River
TROY ART & AUCTION ROOMS 405–407 River—See page 1061

*Auditors & Accountants

NEW YORK STATE AUDIT CO Brace M Gallien pres 304 Proctor bldg 92 Fourth—See page 998

*Automobile Accessories

FORD AVENUE GARAGE 10 Ford av—See page 1005
NICHOLS SCOTT D MOTOR CAR CO Inc "Dodge Cars" Hoosick st and Sixth av—See page 1005
NUCKOLS C C MOTOR SALES 235 River—See page 1005
POWERS FOR TIRES 76 Congress—See page 1011
QUINN E J MOTORS Inc 2829 Sixth av —See page 1007
SHEER E J 318, 320, 323 Fifth av North Troy—See page 1012

Automobile Agencies

"HUPMOBILE" L R Mack Inc distributors Fifth av at One Hundred Second—See page 1002
MACK L R Inc distributors of Packard and Hupmobile Cars, Fifth av at One Hundred Second—See page 1002
"PACKARD" L R Mack Inc distributors Fifth av at One Hundred Second—See page 1002
TROY BUICK CO Inc 2791 Sixth av—See page 1003

*Automobile Batteries

BOUDEY H W 2817–2819 Sixth av—See page 1012
HUGHES L E Gould Storage Battery Service 3 Fulton—See page 1009
MOTOR CAR SERVICE WORKS H H McClellan prop 274–284 Second (Vesta)—See page 1006

Automobile Bodies

Hercules Corp 124 Ferry (commercial)

*Automobile Electric Service

BOUDEY H W 2817–2819 Sixth av—See page 1012
MOTOR CAR SERVICE WORKS H H McClellan prop 274–284 Second (North East, Splitdorf, Rayfield, Dyneto, Auto-Lite, Connecticut)—See page 1006

*Automobile Frames Straightened

SCHUBERT BROTHERS 1043 Fifth av —See page 1009

*Automobile Funeral Service

TROY AUTO RENTING STATION 50 Union opp Union Station—See page 1010

*Automobile Insurance

DONNELLY & O'CONNELL 14 State—See page 1072
GILMOR HARRY E 307 Boardman bldg —See page 1073
KNOX & MEAD CO 13 First—See page 1073
LISLE WARREN E 304–305 National State Bank bldg—See page 1072
TROY INSURANCE AGENCY State cor First—See page 1074
VAN WIE JOHN ALLEN 251–253 River rm 22—See page 1072

Automobile Livery

Bridge Taxi Co The, Federal cor River
CITY TAXI SERVICE Arthur J Vadney mgr 1 Federal—See page 1010
Dalton Alfred & Son 110 Pine Woods av
Elson George G 1 Federal
Grand Taxi Service 88 Third
Lewis J Arthur 785 Pawling av (taxi service)
North End Auto Livery 15 One Hundred Seventeenth
People's Taxi Service 395 River
Strand Taxi Service 409 Grand
TROY AUTO RENTING STATION 50 Union opp Union Station—See page 1010
Troy Taxi Company 351 River
Troy Yellow Cab Co Inc 10 Earl

*Automobile Oils & Greases

SHEER E J 318, 320, 323 Fifth av North Troy—See page 1012

*Automobile Painting

MOTOR CAR SERVICE WORKS H H McClellan prop 274–284 Second—See page 1006

Automobile Parking Grounds

LIBERTY GARAGE Fifth av and Liberty —See page 1008

*Automobile Radiators Made & Repaired

TROY AUTO PARTS METAL WORKS 190–192 River—See page 1011

*Automobile Renting

BUCHANAN AUTO RENTING STATION Edward C Buchanan prop office at Buchanan Baggage Transfer Union station—See page 1010
CITY TAXI SERVICE Arthur J Vadney mgr 1 Federal—See page 1010

*Automobile Repairs

ALBER BROS GARAGE CO Inc 387–397 Congress—See page 1008
BROOKS HARRY M 701 Fifth av Lans —See top line on back cover
BUSSEY JAMES N Inc "Ford" Agency and Service 176 Third cor Liberty—See page 1004
CARR W P Inc "Chevrolet" Motor Cars sales and service cor Fifth av and One Hundred Eighth Lans—See page 1003
CREIGHTON RAYMOND J 2527–2529 Sixth av—See page 1010
FORD AVENUE GARAGE 10 Ford av—See page 1005
KELLY-GRAY AUTO REPAIR CO Inc 2136–2137 Seventh av—See page 1008
MOON GARAGE 3019 Seventh av near Ingalls av—See page 1009
MOTOR CAR SERVICE WORKS H H McClellan prop 274–284 Second (overhauling and adjusting)—See page 1006
SIPPERLY & REYNOLDS Federal and Sixth av—See page 1009
WOLF BROS GARAGE "Velie Car" sales and service 148 George, Green Island (general repairs)—See page 1000

*Automobile Service Stations

BURLINGAME WESTCOTT distributor Cadillac Motor Cars 151 River—See page 1002
CADILLAC MOTOR CARS Westcott Burlingame distributor 151 River—See page 1002
"CHEVROLET" MOTOR CARS W P Carr Inc sales and service cor Fifth av and 108th Lans—See page 1003
"FRANKLIN" MOTOR CARS Franklin Flick Corporation distributors 326 Fifth av Lans—See page 1006
MACCAR TRUCKS, L A BIRD Inc 387 Congress—See page 1012
TROY MOTOR CO The Federal and Sixth av—See page 1002

*Automobile Side Curtains

CUSTOMBILT AUTO TOP CORP 147 River—See page 1011

*Automobile Slip Covers

CUSTOMBILT AUTO TOP CORP 147 River—See page 1011

*Automobile Storage

ALBER BROS GARAGE CO Inc 387–397 Congress—See page 1008
CREIGHTON RAYMOND J 2527–2529 Sixth av—See page 1010
KELLY-GRAY AUTO REPAIR CO Inc 2136–2137 Seventh av—See page 1008
LIBERTY GARAGE Fifth av and Liberty —See page 1008

Automobile Supplies

ALBER BROS GARAGE CO Inc 387–397 Congress—See page 1008
ALLING RUBBER CO 251–253 Broadway and 35–37 Third—See page 1099
Boudey Herbert W 2819 Sixth av (batteries)
Bradt Chauncey L 218 River
BROOKS HARRY M 701 Fifth av Lans —See top line on back cover
Brown Tire Corporation 106 Fourth (tires)
BUSSEY JAMES N Inc "Ford" Agency and Service 176 Third cor Liberty—See page 1004
CREIGHTON RAYMOND J 2527–2529 Sixth av—See page 1010
CURTIS FRED W 125–131 Congress—See page 1053

Automobile Supplies—Con

CURTIS MONT G CO Inc 227 River—See page 1005
Detroit Supply Co Inc 90 Congress
FORD AVENUE GARAGE 10 Ford av—See page 1005
General Sales Corporation 506 Cannon bldg
Hardman Thomas 551 Jacob
Kelly & Keeler 132 College av
Koller George L 2332 Fifth av
Lynamite Sales Co Inc 2309 Fifth av
McAllister Frank 2 Cannon pl
MacKenzie John A, William near Fulton
McRae H A & Co Inc 137 River (whol)
Manufacturers Tire Outlet Co Inc 258 Broadway
Marine Propeller & Engine Co 594 River (piston rings)
Mesnig Joseph M 2653 Sixth av
Motor Car Service Works, H H McClellan prop 274–284 Second (Delco, Remy and Klaxon electric equipment)
MYERS H J MOTOR CO Inc Broadway at Sixteenth Watervliet—See page 1007
North End Auto Supply Co Inc 50 Glen av 108 and 258 Fifth av Lans and 860 Second av do (gasoline and oils)
P & B Sales Co 124 Ferry
Perreault Albert C 218 River
Prest-Air Service Co 331 Second av
QUINN E J MOTORS Inc 2829 Sixth av—See page 1007
POWERS FOR TIRES 76 Congress—See page 1011
Sheehan John J 3263 Sixth av
Sheer Elmer J 320 Fifth av
Spring Av Service Station 37–41 Spring av
TROY AUTO PARTS METAL WORKS 190–192 River—See page 1011
Troy Auto Supply Co 200 Broadway
Troy Tire & Rubber Co Inc 2446 Fifth av
WASHINGTON PARK GARAGE Inc 191–193 Fourth—See page 1001
Watson Stabilator Co of Troy 48 Fourth
Wilson Auto Electric Service 474 Fifth av Lans

Automobile Tires

Adirondack Tire & Rubber Co Inc 2243 Fifth av
ALBER BROS GARAGE CO Inc 387–397 Congress—See page 1008
ALLING RUBBER CO 251–253 Broadway and 35–37 Third—See page 1099
BROOKS HARRY M 701 Fifth av Lans—See top line on back cover
"BRUNSWICK" FRICTION PROOFED TIRES E J Sheer dealer 318, 320, 323 Fifth av North Troy—See page 1012
Miller-Gross Rubber Co 2211 Fifth av
MOHAWK VALLEY AMALGAMATED TIRE STORES CORP 76 Congress—See page 1011
POWERS FOR TIRES 76 Congress—See page 1011
Union Tire & Vulcanizing Co 15 First
WASHINGTON PARK GARAGE Inc 191–193 Fourth—See page 1001
Williams Tire & Rubber Co 48 Fourth

Automobile Tops

CUSTOMBILT AUTO TOP CORP 147 River (built and repaired)—See page 1011

**Automobile Tops & Seat Covers*

MOTOR CAR SERVICE WORKS H H McClellan prop 274–284 Second—See page 1006

**Automobile Towing*

MOON GARAGE 3019 Seventh av near Ingalls av—See page 1009

**Automobile Truck Covers*

GENTES JOSEPH 353 River—See page 1013

**Automobile Trucks*

"ACME TRUCKS" MtOlympus Garage dealers 2810–12–14 Fifth av—See page 1012
"CHEVROLET" TRUCKS W P Carr Inc sales and service cor Fifth av and 108th Lans—See page 1003
MACCAR TRUCKS, L A BIRD Inc 387 Congress—See page 1012
OLDSMOBILE ECONOMY TRUCK (Oldsmobile Sales & Service Co, Q H Ball distributor) 178–180 River—See page 1001

**Automobile Tubes & Tires*

POWERS FOR TIRES 76 Congress—See page 1011

**Automobile Upholstering*

CUSTOMBILT AUTO TOP CORP 147 River—See page 1011

**Automobile Warehousing*

TROY USED CAR SALES CORP 155 River—See page 1004

Automobile Washing

Troy Simoniz Works, Franklin near Congress

**Automobiles for Weddings*

TROY AUTO RENTING STATION 50 Union opp Union station—See page 1010

Automobiles To Let

BUCHANAN AUTO RENTING STATION Edward C Buchanan prop office at Buchanan Baggage Transfer Union station—See page 1010

**Automobiles To Rent*

BUCHANAN AUTO RENTING STATION Edward C Buchanan prop office at Buchanan Baggage Transfer Union station—See page 1010
CITY TAXI SERVICE Arthur J Vadney mgr 1 Federal—See page 1010

**Automobiles (Used Cars)*

OLDSMOBILE SALES & SERVICE CO Q H Ball distributor 178–180 River—See page 1001
TROY USED CAR SALES CORP 155 River—See page 1004

Automobiles & Repairs

Abbott W J Sales Auto Co 855 Fifth av
Allen Albert M r 250 Fifth av
Ashton & Collins Corp 141 Congress
Auto Collision Corp 207 River
Bergeron Adelard J 353 Fifth av
Bills Robert A r 3235 Sixth av
Bird L A Inc 387 Congress (motor trucks)
Bradford Motor Corporation 351 Fifth av
BROOKS HARRY M 701 Fifth av Lans—See top line on back cover
"BUICK" Troy Buick Co Inc distributors 2791 Sixth av—See page 1003
BURLINGAME WESTCOTT distributors of Cadillac Motor Cars salesrooms 15 Congress service sta 151 River—See page 1002
BUSSEY JAMES N Inc "Ford" Agency and Service 176 Third cor Liberty—See page 1004
"CADILLAC MOTOR CARS" Westcott Burlingame distributor salesrooms 15 Congress service station 151 River—See page 1002
Cadillac Service Station 151 River
CARR W P Inc "Chevrolet" Motor Cars sales and service cor Fifth av and 108th Lans—See page 1003
"CHALMERS" East Side Garage Inc distributors 110 Pine Woods av and 3001 Sixth av—See page 1004
"CHANDLER" E J Quinn Motors Inc 2829 Sixth av—See page 1007
"CHEVROLET" CARS MtOlympus Garage Inc, part depot 2810–12–14 Fifth av—See page 1012
"CHEVROLET" MOTOR CARS W P Carr Inc sales and service cor Fifth av and 108th Lans—See page 1003
"CHEVROLET" MOTOR CARS Fred V Clute, Saratoga cor Ontario Cohoes—See page 1007
"CLEVELAND" E J Quinn Motors Inc 2829 Sixth av—See page 1007
Clide Automobile Co Inc 220 Congress cor Ferry
CLUTE FRED V Saratoga cor Ontario Cohoes—See page 1007
Curran George E 13 One Hundred Seventeenth
"DAVIS" CARS MtOlympus Garage Inc dealers 2910–12–14 Fifth av—See page 1012
Dickinson Stanley 36 Marvin av
"DODGE CAR" Scott D Nichols Motor Car Co Inc distributors Hoosick st and Sixth av—See page 1005
East Side Garage Inc 3001 Sixth av
"ESSEX CAR" C C Nuckols Motor Sales agents 235 River—See page 1005
"FORD" AGENCY H J Myers Motor Co Inc Broadway at Sixteenth Watervliet—See page 1007
"FORD" AGENCY AND SERVICE James N Bussey Inc 176 Third cor Liberty—See page 1004
"FORD" AGENCY SERVICE STATION 191–193 Fourth—See page 1001
FRANKLIN FLICK CORPORATION distributors "Franklin" Motor Cars 326 Fifth av Lans—See page 1006
"FRANKLIN" MOTOR CARS Franklin Flick Corporation distributors 326 Fifth av Lans—See page 1006
Futscher Frederick G 219 Second
"GARDNER" The Troy Motor Co distributors 2781 Sixth av—See page 1002
Gehbauer Harry A 1043 Fifth av
Gleason Lewis E G 7 Laundry pl
Grace John W 1535 Sixth av
Grimmick Charles F, William cor Fulton
Guy Frank 64 Harrison pl
Hale & Phillips 486 Fifth av
Henderson John P rear 731 Second av
"HUDSON CAR" C C Nuckols Motor Sales agents 235 River—See page 1005
Hudson-Essex Service 274 Second
Huntley Bros 2781 Sixth av
"HUPMOBILE" L R Mack Inc distributors Fifth av at One Hundred Second—See page 1002
KELLY-GRAY AUTO REPAIR CO Inc 2136–2137 Seventh av (repairers)—See page 1008
Lawton George S 47 Ida
"LINCOLN CARS" Washington Park Garage Inc 191–193 Fourth—See page 1001
Lucey Motor Car Co 1 First
Lydon Maurice, Union near State
MACCAR TRUCKS, L A BIRD Inc 387 Congress—See page 1012
MACK L R Inc distributors of Packard and Hupmobile cars Fifth av at One Hundred Second—See page 1002
"MARMON" Troy Buick Co Inc distributors 2791 Sixth av—See page 1003
Marshall & Cochran 8 Earl
"MAXWELL" East Side Garage Inc distributors 110 Pine Woods av and 3001 Sixth av—See page 1004
Mayer John J 88 Third
Merrill James O 227 River (trimmer)
"MOON" East Side Garage Inc distributors 110 Pine Woods av and 3001 Sixth av—See page 1004
Motor Car Service Works 274–284 Second
MYERS H J MOTOR CO Inc Broadway at Sixteenth Watervliet—See page 1007
Myers Seymer E 23 One Hundred Eighteenth
Nash Sales & Service Co 322 Fifth av
Nichols Mark F, Wayne near Hoosick Sycaway
NICHOLS SCOTT D MOTOR CAR CO Inc "Dodge Cars" Hoosick st and Sixth av—See page 1005
Noonan Thomas J 2348 Seventh av
NUCKOLS C C MOTOR SALES 235 River—See page 1005
Nyhan William T 315 Second av
"OLDSMOBILE MOTOR CARS" Hunter-Fonda Inc distributors 71 Remsen Cohoes—See page 1007
OLDSMOBILE SALES & SERVICE CO Q H Ball distributor 178–180 River—See page 1001
"OVERLAND" L D VanHoesen distributor 2785 Sixth av—See page 1003

Automobiles & Repairs—Con

"PACKARD" L R Mack Inc distributors Fifth av at One Hundred Second—See page 1002
"PEERLESS" East Side Garage Inc distributors 110 Pine Woods av and 3001 Sixth av—See page 1004
"PEERLESS" L D VanHoesen distributor 2785 Sixth av—See page 1003
People's Profit Sharing Auto Sales Co 14 Congress
Petersen Gustave, Fifth av cor One Hundred Twenty-fifth
Pilcher Motors Inc 3100 Sixth av
Poulin Wilfred H 3039 Seventh av
Quinn E J Motors Inc 2829 Sixth av
Ray Garage 64 Adams
Sheehan John L 114 Earl
Sheehey Charles F 2716 Fifth av
SIPPERLY & REYNOLDS Federal and Sixth av—See page 1009
Snyder George H 465 Fulton
Stark Charles J 27 One Hundred Twenty-third
Sullivan & Walsh 5 N First
Troy Auto Parts Metal Works 192 River
Troy Auto Radiator Service 197 Fourth
TROY BUICK COMPANY Inc 2791 Sixth av—See page 1003
Troy Fifth Av Bus Co Inc 817 Fifth av
TROY MOTOR CO The distributors of Gardner Motor Cars 2781 Sixth av—See page 1002
TROY USED CAR SALES CORP 155 River—See page 1004
VAN HOESEN L D distributor for Willys-Knight, Peerless and Overland 2785 Sixth av—See page 1003
Vannier Charles J 2748 Sixth av
"VELIE CAR" Sales and Service Wolf Bros Garage 148 George, Green Island—See page 1000
Wayside Service Station 644 Pawling av
Wells Howard H 340 Fifth av
Wilcox Eugene F 3280 Sixth av
Willard Storage Battery Service Station 177 River
Woodcock Wallace W 516 Fourth av
"WILLYS-KNIGHT" L D VanHoesen distributor 2785 Sixth av—See page 1003

**Automotive Electrical Repairs*

BOUDEY H W 2817–2819 Sixth av—See page 1012
HUGHES L E Gould Storage Battery Service 3 Fulton—See page 1009

**Awning Materials*

FREAR WM H & CO Inc Third, River and Fulton—See front colored page E opp Map

Awning & Tent Makers

GENTES JOSEPH 353 River—See page 1013
Troy Awning Works 273 River
Whalen Cornelius W & Son 273 River
Whalen James H Est 5 Franklin sq
Whalen Thomas M 315 River

**Awnings*

WHALEN THOMAS M 315 River—See page 1013

**Baggage Transfer*

BUCHANAN BAGGAGE TRANSFER Union station—See page 1010

Bakers

Backaus Henry 384 Second and 34 One Hundred Fourteenth
Bashford Vernon 377 Tenth
Beuke Henry 347 Congress
Condon Joseph L 314 Fourth
Daniels Samuel 35 King
Diehl Andrew 2000 Fifth av
English John Baking Co 347 Second
Flannery John S 349 Fourth
Freihofer Charles Baking Co Inc, One Hundred Twenty-sixth cor Second av Lans
Fruh Herman H 471 Sixth av Lans
Graffunder Albert T 563 Jacob
GRASER'S C F SONS 63 Congress (pastries)—See page 1042
Hagaman A & Co 32 Fourth
Hempstead Bros 2107 Fifth av
KELLER BAKING CO Inc 3000 Sixth av and 44 Ingalls av—See page 1013
Lew Max 125 River
Mamone Frank r 69 Hill
Martin Milo 829 River
Merola John 265 Church
National Biscuit Co, Earl cor Bridge av
O'Connell Jennie 629 Second av
Petley Baking Co 130 Third
Riccio Antonio 122 Ferry
Seydel William C 124 Fourth and 159 Second
Simon Abram 60 Washington
Stenard Joseph 149 Fourth
Teitsch Baking Co Inc 470 Second
Teitsch Jacob 696 Fourth av Lans
Thompson's Empire Bakery & Grocery 2384–2386 Sixth av
Troy Pie Shop The 510 Jacob
Vale Bakery 330 Congress
Wessbecher Frank A 44 Hoosick

Bands

(See Musicians)

Doring's Military Band 364 River
Kirkpatrick's Military Band 326 River
Koninsky Music Co 17 King
Koninsky Orchestra 17 King
Noller's Troy City Band and Orchestra 351 River
Trojan Band 297 River rm 306

Banks

COHOES SAVINGS BANK 79–81 Remsen cor Seneca Cohoes—See back colored page G
MANUFACTURERS' BANK OF COHOES 89 Remsen cor Ontario Cohoes—See page 1114
MANUFACTURERS' NATIONAL BANK OF TROY The Franklin sq—See edges of book and pages 1014 and 1015

MECHANICS SAVINGS BANK 89 Remsen cor Ontario Cohoes—See page 1114
NATIONAL BANK OF COHOES 58 Remsen Cohoes—See back colored page F
NATIONAL BANK OF WATERVLIET Nineteenth and Broadway Watervliet—See page 1023
NATIONAL CITY BANK OF TROY 18 First cor State—See front cover and page 1019
NATIONAL STATE BANK OF TROY 297 River cor Fulton—See page 1020
PEOPLE'S BANK OF TROY 604 Second av Lans—See page 1022
TROY SAVINGS BANK Second cor State—See page 1016
TROY TRUST CO The Third cor Broadway—See page 1017
UNION NATIONAL BANK OF TROY The 56 Fourth—See backbone and page 1018
UNITED NATIONAL BANK OF TROY 17 First cor State—See page 1021

Barbers

Arm Adam 206 Broadway
Baird Emanuel C 2238 Fifth av
Bellerose Adelard 696 River
Blair Wolfert 596 Second av Lans
Bottillo Anthony 415 Fulton
Boyd Robert J 146½ River
Boyle John L 220 Second
Broadway Charles M 659 Second av Lans
Brown W Nat 415 Federal
Capano Alessio 161 Fourth
Colavecchia Nicola 590 River
Comella Joseph 2217 Fifth av
Correale Joseph 1 One Hundred Second
DeBonis Michele 457 Federal
DeMario Stefano 781 Burden av
Demasi Louis 151 Fourth
Dickson Walter M 126 River
DiLeva Anthony 201 Fourth
Donnelly Patrick J 332 Congress
Dorr Harry S 696 Second av Lans
Douglas James W 873 River
Dunnigan William J 400 Second
Epps Charles A 129 River
Fagan Thomas N 468½ Fifth av Lans
Fellitti Jerry 2347 Fifth av
Fettig Gustav 469 Fulton
Fischetti Bernard 8 Walker av
Fletcher Thomas J 1539 Sixth av
Gauthier Fred A 58 Douw
Gratton James A 360 Second
Harris Frederick W 89 Hoosick
Herman John J 17 Congress
Hubert Gustav 43 Fourth
Hyman Israel L 76 King
Joyes Rock 426 River
Keating John A 380 Fourth
Keays James P 46 King
King Frank 824 Third av Lans
LaFrance Louis 130 Congress
Lampariello Vincenzo 153 Fourth
LaPlant Arthur J 365 Tenth
LaPlante Philip 5 Franklin sq
LaRochelle Alfred 10 One Hundred Twenty-second
Laviolette Thomas 78 Hill
Ledoux Alfred E 314 Second
Legnard John F 80 Congress
Lipp Julius O 223 Second
Lipp P Otto 2295 Fifth av
McDonough Edward J 31 One Hundred Twelfth
McGaughnea Peter E 564 Second
McShane James 3 Rensselaer
Manoogian Kenos 307 Fourth
Manoyian Benjamin 32 Vanderheyden and 71 Hoosick
Manoyian Marderos H 2156 Seventh av
Marshall Chester 232 Fourth
Marks John 391 River
Marzullo Vincenzo 151 Congress
Mazzeo Francesco 716 Pawling av
Mennuti Michael 2243 Fifteenth
Mertens Theodore E 37 One Hundred Twelfth
Mertens Theodore H 515 Fifth av Lans
Mertens William A 613 Second av Lans
Milanese Clemente 135 Congress
Miller Samuel T 5 One Hundred First
Mulcahy Patrick J 544 Fourth
Muldoon Mark T 718 River
Murray Joseph J 570 First
Norton James 169 Fourth
Nous Antonio 502 Eighth
Nurnberg Fred W 18 Union
Palladino John 47 Hoosick
Palladino John 408 River
Patterson James H 81½ River
Pennisi Francesco 416 Second
Pensabene Lawrence 653 Second av Lans
Pettignellie Antonio 683 Burden av
Quinn Bros 247 Congress
Rao Charles S 2006 Fifth av
Relyea Frank E 468 Second av Lans
Roberts Raoul 830 River
Rowe Zachariah F 675 Pawling av
Sabourin Antoine J 460 Broadway
StJohn George D 2375 Fifth av
Schlegel Bernard 349 Congress
Smalley James H 10 First
Soulier Ezra A 123 Fourth
Srabian Albert 1546 Fifth av
Steigler Arthur W 39 Third
Stoppillo Frank 271 Fourth
Talarico Frank 680 River
Tansey Aloysius J 783 Pawling av
Taylor George 824 River
Turner Joseph, Hotel Rensselaer
Vartigan Martin 379 Second
Vartigan Richard 313 Jacob
Walsh Frank L 734 River
Weller W Frank 66 Congress
Wheland William H 563 Congress

Barbers' Supplies

Holzhauer L Sons 2324 Fifth av
Ilium Manufacturing Co 206 River

Batteries (Storage)

BOUDEY H W 2817–2819 Sixth av—See page 1012

Bedding

Dean's Sanitary Bed Store 122 Fourth

Beef Dealers
(See Provisions, Meat Markets)

Armour & Co 2612 Sixth av
Morris & Co 2500 Sixth av
North American Provisions Co The 2500 Sixth av
Swift & Co Inc 2788 Sixth av
Wilson & Co 2436 Sixth av
Zeiser Dagobert 27 River

**Bell Founders*

MENEELY BELL CO 22–28 River—See page 1025
MENEELY & CO Inc 1531–1541 Broadway W'vliet—See page 1026

Belting Mfrs

TROY BELTING & SUPPLY CO 6 and 8 Grand—See page 1027

**Beverage Supplies*

KING MALT PRODUCTS SUPPLY CO 5 King and 61 Congress—See page 1030

Beverages

Akin Joseph 29 S River
Bazar John 344 First and 474 River
Bergmann John C L 530 River
Bowen Frank 541 Fourth
Burke William 233 Fourth
Burns John T 98 Third
Butler William J 1727 Sixth av
Campbell Samuel 805 Federal
Carroll Charles 479 Fifth av Lans
Cavanaugh James P 312 Second
Chapla Louis 681 Burden av
Cigka Joseph 3 S River
Closson Everett F 64 Congress
Connell Richard L 578 River
Connors Patrick J 49 Ingalls av
Corcoran William J 510 Broadway
Costello Thomas C 601 Federal
Cuff James F 552 Federal
Curtin John J 157 Fourth
Daley Arthur F 70 Division
Davidson Benjamin 2224 Seventh av
DeBouis Teodosio 148 Fourth
Delahanty George 313 First
Derkonsky Alexander 715 Burden av
Dunn John F 477 Fourth
Dworsky Samuel 122 River
Esposito & Scala 266 Fourth
Evers James F 577 Congress
Evers Thomas J 350 Congress
Fallon John J 60 Congress
Fettig Engelbert 209 Hill
Finnan Henry B 386 First
Fitzgerald Richard A 718 River
Fulton John R 288 Second
Godson William H 351 Fourth
Grans Colonel P 853 Fourth av Lans
Grogan Edward 414 Federal
Gruber Bros 451 Fulton
Guthrie Roger 1741 Sixth av
Hackett William J 2300 Sixth av
Halligan T Willard 253 Congress
Hammes James J 352 Second av Lans
Harrington Thomas V 759 Burden av
Hayes Henry M 7 Hill
Head Charles F 91 Hoosick
Henehan Owen 832 River
Hoffmann Bros 2344 Seventh av
Hourigan Francis J 329 Second
Hucko Jacob 578 First
Hudson Beverage Corp 38 Spring av
Jacques Alexander 2218 Seventh av
Keyes Michael J 25 Jefferson
LaPlant Frank J 790 Second av Lans
Larkin Edward A 2276 Fifth av
Lemke & Griffin 144 Congress
Luby Daniel 300 Ninth
Luby Edward F 28 Rensselaer
McDonald John J 2301 Fifteenth
McGrath Patrick H 597 Fourth
Marquette & Murphy 117 Fourth
Martin Albert 138 River
Maske & Conroy 127 Hill
Mayer Gustave 19 Ferry (mfrs)
Mellon Charles 682 River
Milos Frank 1 Centre
Milos Michael 2437 Sixth av
Minahan Timothy F 555 Fourth
Minahan William P 488 Second
Miney & Leary 268 Second
Mower Charles A 610 Jacob
Murray Anthony J 571 Fourth
Murray James F 105 Mill
Murtz Anthony 545 Second
Neilsen Neils L 48 One Hundred Twelfth
Nolan Frank T 126 Congress
O'Brien Bros 585 Fourth
O'Brien John J 70 Ferry
O'Meara Edward A 74 Hoosick
Paciorkowski Frank 5 S River
Palmer James I 29 One Hundred Twelfth
Patocka Frank 478 River
Phelan Frank A 881 River
Rafter William H 331 Fourth
Rapp Joseph 501 Second av Lans
Reilly James 37 Christie
Riley William 42 Water
Roddy William A 450 Broadway
Rotiroti Vincenzo 73 Hill
Rupsis Anthony 552 Jacob
Ryan John 439 Third
Ryan Patrick J 198 First
Ryan William P 758 Pawling av
Schultz Rudolph 871 River
Scully Peter J 567 Jacob
Sheehan John F 32 Hutton
Sheridan John J 275 Fourth
Smith Frank 629½ Second av Lans
Stacy Andrew 448 First
Stevenson Benjamin 630 Second av Lans
Stickelmeyer Jacob L 202 Congress
Stickelmeyer John H 153 Congress
Szpot Anthony 305 First
Thomas William 123 River
Thompson Anthony 448 River Lans
Trank Theodore 27 Fourth
Tylvezka Nicholas 410 Second
Vincent Stephen V 343 Fifth av Lans
Volks Frank 127 Adams
Walsh Thomas J 2301 Seventh av
Weisbrod Joseph A 1 Jackson pl
Wells John A 2813 Sixth av
Woguliz Adolf 725 Second av Lans
Yetto Oliver J 642 Pawling av

Bicycles & Supplies

ALLING RUBBER CO 251–253 Broadway and 35–37 Third—See page 1099
Buck & Passmore 58 Congress (motor cycles)
Jordan William J 668 Second av Lans
Kelley James H 82 King

Bill Posters & Distributors

Troy Poster Advertising Co, Seventh av cor Hutton

Billiard & Pool Rooms

Andredes John 351 River
Courtemanche Arthur E 399 Second
Diviney James 277 Congress
Farashian Sam 5 Franklin sq
Hudson Charles C 133 River
Lemke August 142 Congress
McRedmond John F 451 Federal
Mazzarillo Frank 252 Fourth
Nugent William J 441 Second
Palmatier Oakley 267 Congress
Palmer Willard A 640 Second av Lans
Riggione Nicola 49 Hill
Savas & Vagenas 375 River

**Billiards & Bowling*

ROGERS RECREATION ROOMS 291 River—See page 1028

Bird & Animal Dealer

Darling Charles E 9 Bridge av

Blacksmiths
(See Horseshoers)

Corr Henry W 121 River
Ferguson William r 854 Third av Lans
Gordon Albert, Brunswick road opp St Mary's Cemetery
Guertin Arthur J 308 Second
McManus Thomas A 33 One Hundred Seventeenth
Rasmussen Peter, One Hundred Twenty-fifth cor Fifth av Lans
Roddy Co 1518 Sixth av
Sansoucy Arthur 139 Madison

**Blacksmiths' Coal*

WOTKYNS TOM S & CO Front cor Fulton—See page 1037

Blank Book Mfrs

GRIFFIN T L & CO Inc 460 Fulton—See page 1106
Owen Paul D Office Outfitter 409 Fulton
WERGER CHARLES & CO 4 Ilium bldg 406 Fulton—See page 1105

Blanket Cleaners

PARIS DRY CLEANERS & DYERS 221 Second office 2260 Fifth av—See page 1032
PARK LAUNDRY The 169 Hill—See page 1077

Bleachery

Collar City Finishing Co, West Glen av

Blue Printers

HILL ROBERT H & CO Inc 30 Second—See page 1027
Owen Paul D Office Outfitter 409 Fulton

Boarding & Lodging Houses
(*Indicates lodging house)

Blake Nora 57 Fourth
Bokstein Jacob 2120 Fifth av
*Campbell Robina 2003 Fifth av
*Cleveland Minnie J Mrs 611 Grand av and 711 do
Closson Lottie 54 Fourth
Deerfield Margaret 1839 Fifth av
*Dwyer Winifred 2005 Fifth av
Fitzgerald Elizabeth B 2502 Fifth av
Hansen Anna C Mrs 1911 Seventh av
Kenter Mary A 1914 Fifth av
Nash James Mrs 471 Fulton
O'Neil James Mrs 1645 Fifth av
*Oothout Fred E 1726 Seventh av
*Peabody Jessie F Mrs 607 Grand
Peartree Mary T 55 Fourth
Peckham Hattie P 6 Second
Reglin J A Mrs 52 Fourth
Russell Edward H 127 River
Russell Matilda J Mrs 15 Congress
Salvation Army Industrial Home 154 First
Smith Mary A 87 Fourth
*Vincent Henry 2153 Seventh av
Walsh Ella E Mrs 505 Grand
Walsh Michael Mrs 76 King
*Wheland Mary E Mrs 728 Federal
*Young Men's Christian Association 4–10 First, R R dept 608 Broadway
YOUNG WOMEN'S CHRISTIAN ASSOCIATION Central bldg 21 First, Second St bldg 33 Second—See page 1100

Boats to Let

Icke Frank 813 First av Lans
Loucks Sarah E Mrs 501 First av Lans
Sharp Joseph W 503 First av Lans
Soth Christian 1 One Hundred Ninth

Boiler Makers

TROY BOILER WORKS (John M Kelly) Seventh av nr North—See page 1028

**Boiler Repairs*

MAHONY ALBERT D 249–251 Earl—See page 1068

**Boiler Tubes*

AIRD-DON CO 409 to 417 River—See page 1095

**Boiler & Pipe Covering*
(*"American Seal"*)

CONNORS WM PAINT MFG CO The 669 to 675 River—See back cover and page 1092

**Bonds*

BACHE J S & CO 251 River—See page 1075
HOWARD C L & CO Inc 57 Burdett bldg 251 River—See page 1075
STONE CHARLES A 9 First—See page 1075
THOMAS ORTON H 251 River rm 46—See page 1074

Booksellers

(See Publishers, Stationers)

ALLEN BOOK & PRINTING CO 1809–1811 Fifth av—See page 1105
Bellevue V W & Co 359 Broadway rm 306
Lavender John A 268 River
NORTHERN NEWS CO 15 Third (wholesale and retail)—See page 1105
O'Connor William B 14 Fourth
O'Keefe John J & Co (subscriptions) 409 Rice bldg
Robinson Edward R 410 River (secondhand)
SAMPSON & MURDOCK CO 448 Broadway Albany (directories)—See page 999
Wellington Arthur E 882 Sixth av Lans

***Boot & Shoe Dealers**

For everything connected with this business not printed on this page see Shoe headings)

OCKER'S WALK-OVER BOOT SHOP 40 Third—See page 1035

Bootblacks

Bacopulos Peter 458 Broadway
Chanis Gust 415 Fulton
DeMurio Lorenzo, Union station
Fintikis & Ciarlone 72½ Congress
Fusco John 602½ Second av Lans
Kalivas Constantine 23 Fourth
Manny Charles M 40 Third
Paul Bros 504 Broadway
Stravrelis Antonio D 350 and 372 River

Bottle Dealers

Rosenthal Jacob 56 Franklin

Bottlers

Carnrick Bros Inc 159 Sixth av Lans
LEE GEORGE B 1803 Seventh av—See page 1103
RAMROTH GEORGE N 269–271 Third and 250 Second—See page 1103
Wager Bros 598 River (soft drinks)
Whelan D J Estate 108 Jefferson

***Bottlers' Cases**

TROY BOX & LUMBER CO Hudson av opp Bleecker Green Island—See page 1029

Bowling Alleys

Closson Everett F 62 Congress
Rogers & Graulich 291 River
Trojan Bowling & Billiard Academy Inc 69 Congress

Bowling & Billiards

ROGERS RECREATION ROOMS 291 River—See page 1028

Box Mfrs

(See Paper Box Makers)

Albia Box & Paper Co 684 Pawling av
LEGGETT JOHN & SON Inc 2132 and 2134 Seventh av also Cohoes and Hudson (paper)—See page 1029
Mills Box Co, Magill Island
Schlosser Charles 439 Sixth av Lans
SIMPSON & MOREHEAD 533 to 535 River—See page 1029
SNYDER W W MFG CO Inc 45–47 Oneida Cohoes (chip board and paper)—See page 1028
TROY BOX & LUMBER CO Hudson av opp Bleecker Green Island—See page 1029
WEST A E PAPER BOX CO 548 First av Lans—See page 1029

***Boxes (Paper)**

WEST A E PAPER BOX CO 548 First av Lans—See page 1029

***Boys' Hats & Caps**

FREAR WM H & CO Inc Third, River and Fulton—See front colored page E opp map

***Boys' & Children's Clothing**

FREAR WM H & CO Inc Third, River and Fulton—See front colored page E opp map
GROSS W & M Congress cor Fifth av—See page 1034
WELLS & COVERLY Inc 334 to 340 River—See line back cover

Brass Founders

MENEELY BRASS & BRONZE CO 1531–1541 Broadway Watervliet—See page 1026
WHEELER BROS BRASS FOUNDERS Inc 2751 Fifth av—See page 1058

***Brass Platers**

GILES & NIELSEN NICKEL WORKS 15 Front between Fulton and Grand refinishing beds and chandeliers—See page 1093

***Brazing**

SCHUBERT BROTHERS 1043 Fifth av—See page 1009

***Bread Bakers**

KELLER BAKING CO Inc 3000 Sixth av—See page 1013

Brewers

Quandt Brewing Co 846 to 858 River office 867 and 869 do
Stanton John Brewing and Malting Co The 1428 and 1431 Fifth av

***Brewing Supplies**

KING MALT PRODUCTS SUPPLY CO 5 King and 61 Congress—See page 1030

Brick Mfrs

(See Fire Brick)

McLEOD & HENRY CO 357 First—See page 1030
Ostrander Fire Brick Co 309 Second
Troy Brick Co, Oil Mill Hill at B & M crossing Lans
Troy Fireproofing Co, Tyler cor River

Brokers

(See Bankers, Real Estate)

INVESTMENT

BACHE J S & CO 251 River rm 24—See page 1075
Hemphill Noyes & Co 142 Pawling av
HOWARD C L & CO Inc 57 Burdett bldg 251 River—See page 1075
Howell MacArthur & Ritchie 399 River
STONE CHARLES A 9 First—See page 1075
THOMAS ORTON H 251 River rm 46—See page 1074

LOAN

National Loan Co 307 Cannon pl

MERCHANDISE

TRIO SALES CO 510 Rice bldg—See page 1057

PAWN

Bersek Abraham B 173 Fourth
Elkan Esther Mrs 455 Fulton
Gordon Samuel 94 King
Muffson Isaac 163 Fourth
Tigar Jacob 404 River and 15 King
Trojan Loan Co 31 King

STOCK

BACHE J S & CO 251 River—See page 1075
Howard C L & Co 251 River rm 57
Joost Patrick & Co 205–206 Cannon bldg
Patrick George N 205 and 206 Cannon bldg
THOMAS ORTON H 251 River rm 46—See page 1074

***Bronze Castings**

WHEELER BROS BRASS FOUNDERS Inc 2751 Fifth av—See page 1058

Broom Mfrs

Wagner Leo B 334 Fourth av Lans

***Brown Stone Work**

BONELLI LOUIS 1454 Seventh av—See page 1048

Brush Mfrs

Alpha Brush Co 33 One Hundred Second
Dennin's O Sons Inc 725 Sixth av cor One Hundred Twentieth
Diack Bros 7 One Hundred Eighth
Flynn Bros 436 Fifth av Lans
Fuller Brush Co 302 Boardman bldg
Heldtite Brush Co Inc 587 Second av Lans
Hoyt M E Brush Corp 25 One Hundred Twentieth
International Brush Co Inc 491 Sixth av Lans
Langer S J & Co Inc 35 One Hundred Second
Lewis Daniel 715 Fourth av Lans
Monarch Brush Co 653 Third av Lans
Reliable Brush Co 605 Second av Lans 803 Fourth av and 2 Oakwood av do
Rensselaer Brush Co 602 Second av Lans
Sonn A L Brush Co 518 First av Lans
Thompson Mfg Co 382 River (toilet)
Troy Brush Co, Seventh av cor One Hundred Seventeenth Lans
Wontshed Brush Co, Front cor Federal

***Brushes (Paint & Varnish)**

DAUCHY CHARLES H CO 279–281 River—See page 1091

***Builders**

(See Carpenters, Contractors and Masons)

ACKNER BURTON I 1644 Fifth av shop rear do—See page 1047
BOLAND C P & CO Inc 30 Fourth and 36 State Albany—See page 1045
CAMPBELL WILLIAM r 416 Grand—See page 1047
CROWLEY CHARLES CO 114 Third—See page 1048
DOLLARD JAMES COMPANY 301–302 Cannon bldg—See page 1048
HAMILL CONSTRUCTION CO 316 Eighth—See page 1046
MARTIN WILLIAM E Front near Grand—See page 1046
MIORIN ANTHONY & SON 107 Church rear City Hall—See page 1046
MORRISSEY JAMES H 371 Second—See page 1044
NIAL BROS CONSTRUCTION CO 98 Douw—See page 1044
O'CLAIR JOHN F Jr 83 Breslin av Cohoes—See page 1048
SOUTAR & RITCHIE 42 Bridge av—See page 1045
SPENCE GEORGE Jr 53 to 59 Church and end Congress-st bridge Watervliet—See back cover and page 1043

Builders' Materials

CRANDALL G H CO 363 Saratoga Cohoes—See page 1081
GREAT EASTERN STORAGE TRANSFER & WRECKING CORP 124–130 Ferry (secondhand)—See page 1107
GRIMM MAX 157 River yard foot of Congress—See page 1036
Jones James A 184 Sixth av Lans (fire brick)
RICKERSON SUPPLY CO Inc 385 River—See page 1050
ROBINSON CLAY PRODUCTS CO The 1357 Broadway Albany—See page 1030
ROSS ADAM CUT STONE CO 999 to 1009 Broadway Albany (cut stone)—See page 1049
Smith Milo Inc 2359 Fifth av
Troy Lumber Co Inc 3–21 River

***Builders' Timber**

SPICER J D & CO 57 River—See page 1081

Building Cleaners

Troy Window & House Cleaning Co 1627 Fifth av and 151 Ninth

***Building Materials**

COLLINS CHARLES & SONS 2728 2742 Sixth av—See page 1049

Building Movers

Marshall James N 19 One Hundred First
Miller John 22 Park av

**Building Stone Work*

HUGHAN JAMES E 2716 Sixth av—See page 1065

Building Wrecking

GREAT EASTERN STORAGE TRANSFER & WRECKING CORP 124–130 Ferry—See page 1107

Building & Loan Associations

Industrial Building Loan & Savings Assn 407 State bldg
Pioneer Building Loan and Savings Assn 30 Second
Troy Co-operative Savings and Loan Assn 297 River rm 211

**Business Colleges*

(See Schools, Teachers)

ALBANY BUSINESS COLLEGE Carnell & Hoit 83–87 North Pearl Albany—See page 1100
TROY BUSINESS COLLEGE Warren & Aderhold props Boardman bldg Fulton cor River—See front cover and page 1101

Butter, Cheese & Eggs

Abbott A W Co 85 Ferry
KERIN'S TROY GROCERY CO Inc 106–112 Congress—See page 1067
Troy Branch Dairy Products 12 Collins av

**Buttermilk & Cottage Cheese*

CLARKSON DAIRY Inc 578 Second av Lans—See page 1050

Button Manufacturers

Stutling George L 297 River rm 501

Cabinetmakers

(See Furniture Dealers)

BETKE GEORGE 330 Third av Lans—See page 1045
GREEN J CRAWFORD & SON 270 River—See page 1060
Helser Ernest 205½ Broadway

**Cafeteria*

HOTEL RENSSELAER First cor River—See page 1070

**Candy & Soda*

CONWAY DRUG CO Inc 1 Franklin sq—See page 1053

**Cannel Coal*

WOTKYNS TOM S & CO Front cor Fulton—See page 1037

**Canopies*

WHALEN THOMAS M 315 River—See page 1013

**Canvas Work*

GENTES JOSEPH 353 River—See page 1013

Carpenters & Builders

(See Contractors)

ACKNER BURTON I 1644 Fifth av shop rear do—See page 1047
Appleton John 10 Willis
BETKE GEORGE 330 Third av Lans—See page 1045
BOLAND C P & CO Inc 30 Fourth and 36 State Albany—See page 1045
Brady Daniel 151 Hill
Brady & Fitzpatrick 436 to 440 First
Brill Lawrence H 139 First
CAMPBELL WILLIAM rear 416 Grand—See page 1047
Casabonne & Maloney 22 Franklin
Casey Bros 337 Fourth
Chevalier Timothy T 242 Second
Collins Charles & Sons 2775 Sixth av
Cropsey Leonard, Spring av cor Kinney
Danforth John 19 One Hundred Second (stairs)
DeMartino Ferdinand 2 One Hundred Fifteenth
Dingman Lester J 65 Mill cor Erie
Frank Alex 622 Second av Lans
Gardner Charles L 125 Ferry
Gontier Edward, Union bet State and Congress
Halloran Dennis J 7 Bridge av
Harris Hyman 608 River
Hartnett James 4 Sheridan av
Hayner Ira 534 Sixth av Lans
Hedges Alson H 631 Sixth av Lans
Hodgkinson Frank C, Wayne st Sycaway
Hoffman A Charles 32 One Hundred Fifteenth
Holling Robert 4 Grant av
Howes Alfred 47 College av
Hubbell John S 7 Walker av
Hughes William E 865 Third av Lans
Hurley Edward A 465 First
Keary Frank J 147 Twelfth cor Hutton
Kelley Irvin W 58 Thompson
Kennedy John B 153 Hill
Koerner William G 126 President
Kuhl Otto 54 Euclid av
Macey Stephen E, William near Fulton
Mack Nathan 36 Vandenbergh av
MARTIN WILLIAM E Front near Grand—See page 1046
Meneely Andrew 27 One Hundred Fifteenth
Miller Joseph W 565 Jacob
Milligan G & F 116 William
MIORIN ANTHONY & SON 107 Church rear City Hall—See page 1046
MORRISSEY JAMES H 371 Second—See page 1044
NIAL BROS CONSTRUCTION CO 98 Douw—See page 1044
Parkes John S 385 Congress
Phœnix Frank L 5 Maiden lane
Purdy Edward J 114 Fifth av Lans
Richardson Mervyn 182 Earl
Roth William 65 Thirteenth
Salisbury Frank 142 Second
SOUTAR & RITCHIE 42 Bridge av—See page 1045

SPENCE GEORGE Jr 53 to 59 Church rear Times bldg and end Congress-st bridge Watervliet—See back cover and page 1043
Stone Bros Building Co Inc 1814 Highland av
Trank Alex 622 Second av Lans
Trauer Edgar S 485 Second av Lans
Vaughan Patrick & Son 136 Church
Wager Sylvester H 12 One Hundred Twenty-third
Wallen E & P Son 2368 Fifth av
YOUNG JAMES T Inc 924–930 Nineteenth near Railroad av Watervliet—See page 1047

Carpet Cleaners

Devane Timothy A 27 Harrison pl
Kelly Rug & Carpet Cleaning Co r 526 Congress
Mielenz Carpet Cleaning Co 27–29 Harrison pl
Schaible Carpet Cleaning Co r 526 Congress
Westervelt Carpet Cleaning Co 27–29 Harrison pl

**Carpet Sweepers*

FREAR WM H & CO Inc Third, River and Fulton—See front colored page E opp map

Carpets

(See Oil Cloth Mfrs)

FREAR WM H & CO Inc Third, River and Fulton—See front colored page E opp map
GUMBLE FURNITURE CO Inc 335–337 River—See page 1060
REYNOLDS ROLLIN C 251–263 River, Monument square—See page 1060
Torossian Ashode K 1813 Fifth av

Carriage Makers & Dealers

Faden A & Son 407 Fifth av Lans
Goetz Valentine, Union bet State and Congress
LeCompte Joseph J 64 Hoosick
Petersen Peter 410 Fifth av Lans

Carriage Makers' Supplies

Troy Spring Works 396 Congress

Cash Registers

National Cash Register Co 222 River and 3 First

**Castings*

EASTERN MALLEABLE IRON CO Inc (Troy Malleable Iron Works) north of Twenty-fifth Watervliet—See page 1058
REYNOLDS-CHALOU FOUNDRY CO Eighth av and Twenty-fifth Watervliet (grey iron and semi-steel)—See page 1059

**Castings (Gray Iron)*

SWEET & DOYLE FOUNDRY AND MACHINE CO Centre cor James Green Island—See page 1059

Caterers

GRASER'S C F SONS 63 Congress—See page 1042
LUCAS CONFECTIONERY 12 Second—See page 1042

Cement

(See Lime)

CONNORS WM PAINT MFG CO The 669 to 675 River (mfrs)—See back cover and page 1092
GRIMM MAX 157 River—See page 1036

**Cement Work*

BONELLI LOUIS 1454 Seventh av—See page 1048

**Centrifugals*

TOLHURST MACHINE WORKS 648 Fulton—See page 1082

**Certified Public Accountant*

GALLIEN BRACE M 304 Proctor bldg 92 Fourth—See page 998

**Chain Store Locations*

WEIR WILLIAM E 15 Second—See line on back cover

**Chamber of Commerce*

TROY CHAMBER OF COMMERCE Troy Savings Bank bldg 21 State—See front col page B

Chemical Mfrs

Gleneo Chemical Co 879 River (roach food and washing powder)
Olympic Specialty Co r 547 Second av Lans (sweeping compound)
Trojan Textile Salt Co 211 Times bldg (heavy)

Chemists

Caird James M 92 Fourth rm 408
Clifton Charles E 92 Fourth rm 408
DAHL FRANZ 14 Second—See page 1053
THOMPSON JOHN L SONS & CO 159 to 167 River—See front cover and page 1052

**Children's Wear*

QUACKENBUSH G V S & CO Inc 32–36 Third—See front colored page D

**Chime Bells*

MENEELY BELL CO 22 to 28 River—See page 1025

China, Glass & Earthenware

Bacon J & M 2014 Fifth av (importers)
Sacks Nathan 2248 Fifth av
SIM & CO Cannon bldg Broadway cor Second—See page 1077
WOOLMAN FURNITURE CO 309–311 River—See page 1061

China Repairing

Woedfald Ovid S 31 One Hundred Eleventh

Chiropodists

Dowling J Keenan 129 Second
LeFon William I 1915 Fifth av
Maloney Joseph T 33 Third

Chiropractors

Lenihan Jennie E Mrs 87 Third
Lenihan William D 87 Third
Nielsen Thomas E 30 Second and 522 Second av Lans
Pfau Charles J 12 Keenan bldg
SEELEY ARLINGTON J 30 Second—See page 1031
Sutherland John A 263 Broadway
Tofte Harold G 351 Broadway

**Church Bells*

MENEELY BELL CO 22 to 28 River—See page 1025

Cigar Mfrs

Bergmann Bros 163 Congress
Curtis Bros 720 River
Gibson Robert F 1612 Sixth av
Harty James 257 Congress
Herbig Adam F 322 Second
McCormick William J 2 Second rm 11
McGAHAN JAMES & BRO 374 River—See page 1031
McKeon George J 771 Burden av
McManus & Lowery rear 374 Third
O'Connor & Elkenburgh 390 River
Page Albion 408 Ninth
QUINN BROTHERS 113 Congress—See bottom line front cover
Reintjes George F 354 Fourth av Lans
Taylor & Connelly 576½ River

Cigar & Tobacco Dealers

WHOLESALE

HULETT CASPER L 327 River—See page 1031

RETAIL

Bergman Henry W 358 Broadway
Block Albert & Son 156 River
Burt Edward C 776 River
Byron Thomas E 280 River
Cleary George P 428A Second
Costo James 153 Fourth
Crandall William 51 Hoosick
Delaney Thomas F 53 Fourth
Evers William 574 Congress
Farley Patrick 194A Stow av
Fitzpatrick William Inc 69 Third
Fogarty John J 2285 Sixth av
Fogarty Michael E 71 Hoosick
Hess Bros 249 Congress
Horan Edward F 588 Second av Lans
Howe James P 556 Fulton
HULETT CASPER L 550 Broadway 327 and 382 River—See page 1031
Jordan Jacob 82 Congress
Kaufman Percy J 152 River
Little Joseph E 21 Hoosick
McCarthy Owen 2298 Fifth av
McConihe A Douglas 456 Broadway
McCormick & Burns 765 Burden av
McGAHAN JAMES & BRO 374 River—See page 1031
MacKenzie Arthur J 28 Third
McShane William J 473 Fulton
Meher Clarinda Mrs 515 Jacob
Michon Wilfred P 576 Second av Lans
Miggins James F 779 Burden av
Mulhall Thomas F 408 Federal
Murphy Michael F 177 Fourth
QUINN BROTHERS 113 Congress—See bottom line front cover
Ray Samuel A 708 River
Schulte A 300 River
Snook George, Congress-st bridge
United Cigar Stores Co 69 Congress and 348 and 352 River
Walsh Edward J 344 Congress
White Will D 355 Broadway

**Circular Letters*

SAMPSON & MURDOCK CO 246 Summer Boston Mass—See page 999

**City Extension Builders*

NEW YORK-MICHIGAN DEVELOPMENT CORPORATION executive office 36 State Albany business office 8–10 Steuben Albany field office at Archmont near Cohoes—See back colored page H

**City Planners*

NEW YORK-MICHIGAN DEVELOPMENT CORPORATION executive office 36 State Albany business office 8–10 Steuben Albany field office at Archmont near Cohoes—See back colored page H

**Civil Engineers*

(See Engineers, Civil)

**Cleaners & Dyers*

AGAZARM CO Inc The 18 Fourth—See front cover and page 1033
SCHRAGER'S CLEANSERS AND FANCY DYERS 124 Third, 20 Fourth and 18 Harrison pl—See page 1032

Cleansers & Repairers

Ossigian John 10 Second

Clergymen

(See Churches, Miscellaneous Dept)

Babcock Edward W (E) 142 Eighth
Baillargeon Herman (R C) 240 Second
Baker A Walter (Luth) 202 Seventh av Lans
Barrett Patrick J (R C) 59 Ninth
Boldt Joseph H (R C) 2310 Fifth av
Boom George C (U) 110 First
Booth Joseph C (M E) 63 Mill
Brady Edward M (R C) 322 Congress
Brown George H 1 Anthony pl
Carlile James G (Pres) 129 Ferry
Clark Leo A (R C) 204 Third
Cleary William S J (R C) 315 Eighth
Cohen Montague N A (J) 2343 Sixteenth
Comstock Ebenezer (M E) 805 Fourth av Lans
Corbett Austin J (R C) 204 Third
Corkemaz Stephen (R C) 190 Fourth
Corr John J (R C) 25 One Hundred Fifteenth
Countermine Daniel M (Pres) 765 Third av Lans

Curley Thomas J (R C) 764 River
Deininger Gottlieb W (M E) 43 State
Delaney Joseph A (R C) 416 Third
Derhedrosian Sahag 2204 Seventh av
Dickson Andrew V (M E) 1632 Sixth av
Dillon Dennis D (R C) 416 Third
Douglas George C (M E) 183 Pawling av
Duerschner John E (Luth) 15 Grace ct Lans
Duplang Andrew (R C) 294 Third
Edwards William H (M E) 551 Hoosick
Ellenwood James L (M E) 1501 Jacob
Empie Charles G 457 Third av Lans
Engwer Augusta 622 Fourth av Lans
Enos Edgar A (E) 52 Third
Evans Homer C (Près) 314 Sixth av Lans
Fairlee George (Pres) 186 Second av Lans
Fantino Lawrence (R C) 105 Fourth
Fitzgerald William P (R C) 204 Third
Flynn John (R C) 534 Pawling av
Freeman Henry R (P E) 146 First
Galenti Metello (R C) 105 Fourth
Gilligan John E (R C) 171 Ninth
Gospodarek Stanislaus (R C) 639 Fourth
Greeley Stephen A (R C) Lake av north of Hoosick
Hammond Maurice A (M E) 450 Hoosick
Harris John (M E) 12 Woodrow ct
Hickok Paul R (Pres) 77 Maple av
Holbrook George A (E) 2900 Fifth av
Horgan Daniel (R C) 416 Third
Hull William 105 Maple av
Irwin Stewart W (M E) 230 Fifth av Lans
Jacobsen Ole (Luth) 508 Seventh av Lans
Kavanaugh John (R C) 2156 Thirteenth
Kerr James T (E) 266 Eighth
Kingdon Howard J (B) 612 Fourth av Lans
Kling Chauncey V (E) 585 Fourth av Lans
Knight Ralph 850 Seventh av Lans
Landry John (M E) 597 Third av Lans
Lasker Hyman M (Jewish) 115 First
Leckomby George B (E) 36 Pine Woods av
Locher Rudolph W (E) 1207 Hutton
Loux Edward A (Pres) 2613 Fifth av
Lynch Thomas (R C) 322 Congress
MacIsaac John B (Pres) 1706 Seventh av
Madigan Joseph (R C) 2341 Fifteenth
Mahoney Dennis E (R C) 764 River
Manchester Samuel (J) 107 First
Marden William E (Pres) Woodside Manse
Martin William L (R C) 322 Congress
Merns Matthew K (R C) 764 River
Miller Cassius J (M E) 21 Thirteenth
Moore John (R C) 2310 Fifth av
Morrison Henry W (A M E) 1728 Seventh av
Musgrove Sara M C 3337 Sixth av
O'Connor Joseph M (R C) 416 Third
O'Haire Leo G (R C) 534 Pawling av
O'Sullivan Daniel J (R C) 25 One Hundred Fifteenth
Peace John E (R C) Stow cor StMichael's av
Post Morgan S (Pres) 11 McChesney ct
Prentice Albert M (B) 55 Ford av
Rejebian Samuel (Cong) 2312 Eleventh
Rossi Damiano (M E) 128 Congress
Rouse Sherman (M E) 2210 Fifth av
Sewell Marshall (B) 7 One Hundred Fourth
Shemelia Edward I (Pilgrim Holiness) 445 Fourth av Lans
Sheridan Matthew A (R C) Stow av cor StMichael's av
Singiser F King (B) 29 Maple av
Slattery John T (R C) 416 Third
Snow Philip G (E) 1 Winslow
Snyder Moses L (J) 102 River
Stone Everett R (M E) 518 Pawling av
Thompson Marbin J (Pres) 101 Hoosick
Tooher Thomas (R C) 534 Pawling av
Topping William H (Pres) 2 Balsam av
Torpey Walter J (R C) 138 Twelfth
Volpe John (R C) 105 Fourth
Walker Charles H (Pres) 609 Third av Lans
Walsh William H (R C) 2310 Fifth av
Warren John D (Pres) 319 Spring av
Wein Jens D (Luth) 413 Sixth av Lans
Whalen John P (R C) 25 One Hundred Fifteenth
Wiseman Eugene (M E) 3104 Sixth av
Zelie John S (P) 69 First

Cloaks & Suits

David's Inc 378 River
Dougherty B Inc 318 River
DUGAN STORES Inc The 82–90 Fourth Proctor Theatre bldg—See page 1062
Farley James H 309 River
Geiser Herman H 211 Broadway
HERBERT W P & CO 450–456 Sutton—See page 1033
Jacobs & Freedman Bros 343 River
MENTER CO Inc The 13 Third—See page 1033
New York Store 386 River and 6 King
Paris Cloak & Suit Store 380 River
Peerless Cloak & Suit Co 299 River
People's Store 322 River
Sample Dress Shop 83 Fourth
SAUL MARCUS Inc 369 River—See page 1034
Scherer's 252–254 Broadway
Soloman Montague 319 River
UP-TO-DATE STORE The 38 Third—See page 1034
Weinberg's Women's Specialty Shop 304 River
Weinstein Bros 6 King and 388 River

Clocks

SCHNELL AUGUST 83 Third—See page 1077

Clothes Cleansing Etc

AGAZARM CO Inc The 18 Fourth—See front cover and page 1032
PARIS DRY CLEANERS & DYERS 221 Second office 2260 Fifth av—See page 1033
SCHRAGER'S CLEANSERS AND FANCY DYERS 124 Third 20 Fourth and 18 Harrison av—See page 1032
Troy Valet Co 81 Fourth

**Clothiers*

CALDWELL & MORSE (Philip A Morse) 91 Fourth—See page 1035
COVERLY J M CLOTHING CO Inc 40 Fourth cor Fulton—See front colored page A

Clothing Dealers, Retail

(See Tailors)

Artex Clothes 204 Broadway
Benjamin Wolf 111 River
Butler Hyman H 291 River
Chasan Herman 12 Union
Chasan Solomon 184 River
COVERLY J M CLOTHING CO Inc 40 Fourth cor Fulton—See front colored page A
Federal Clothing Co Inc 275 River
Franklin Co 347 River
Gately E & Co Inc 48 Third
Goldstone Bros 105 Congress
Grosberg Morris 203 Fourth
GROSS W & M Congress cor Fifth av—See page 1034
Guarantee Clothing Co 292 River
Hub Clothing House 98 Congress
Hudson Clothes Shop 329 River
Laskey Joseph 144 River
Levine Bros 186 River
Levine Samuel 142 River
Lewis Samuel 273 River
Lincoln Clothes Shop 81 Third
Litowich Isaac 18 State rm 4
MENTER CO Inc The 13 Third—See page 1033
Morris Chain Stores 376 River
Nisoff Jacob 130 River
Norvick Kolmer 175 Fourth
Princeton Clothes Shop 292 River
Reizen Abraham 172 River
Reynolds Clothing Co Inc 412 Fulton
Rosenholtz Morris 160 River
SAUL MARCUS Inc 369 River (men's and boys')—See page 1034
SAVARD BROS 316 River—See page 1034
Sharlet Bros 264 River
Snappy Clothing Co 290 River
SPENARD CHARLES A 42 Fourth second door below Fulton—See page 1035
Standard Clothing Co 276 River
Stark Eugene J 336 Fulton (children's)
Tick & Jordan 119 Fourth
Tormey Mary G 359 Broadway
WELLS & COVERLY Inc 334 to 340 River—See line back cover

Clothing Mfrs

Boston Apron Mfg Co 179 Fourth (aprons)
BROWNING, KING & CO Congress and Fifteenth—See page 1033
Foreman & Clark Mfg Co Inc 2 River
Noxall Mfg Co Inc 405 River (children's dresses)
Strain & Lewis 586 Second av Lans (men's underwear)
Trojan Middy Co Inc 407 Federal (blouses)
Trotter Bros 526–530 Congress (waists and dresses)

Coal Dealers

(See Wood Dealers)

Adams John I rear 415 First
ANDREWS-JOSLIN COAL CO Inc 1518 Broadway Watervliet—See page 1038
Barnes Charles W 261 Third
Boyden Louis D 2142 Seventh av
CHILD JAMES J COAL CO 32–33 Burdett bldg 251 River—See page 1037
Cooper B Ice & Coal Co 15 Bond cor Turner
Craver, Cowee & Baxter Inc 107 River
Fitzgerald Edward J 15 First (wholesale)
Gillespie Philip A, Harrison cor S River
Grimm Max 157 River yard foot of Congress
Hanna Robert H 3114 Seventh av
HOPKINS JOHN T COAL CO Inc Sixth av cor Jay—See page 1036
Judson David Coal Co 107 River (whol)
Kelly Hugh W 380 Fourth
Kreiss Henry & Son 167 Fourth and 169 Fourth
Miter John N, One Hundred Nineteenth cor First av
Moon John H 3017 Seventh av
O'NEIL COAL CO Inc The 113–115 River—See page 1036
PECK F B COAL CO 172 Saratoga Cohoes—See page 1038
Petersen Soren M 489 Sixth av Lans
PETERSON & PACKER COAL CO main office Fulton cor Fourth branch offices ft of Adams and 470 Second av Lans 33 Remsen, Cohoes and ft of Ontario do—See page 1037
SHAUGHNESSY ICE CO Inc Shaughnessy sq—See page 1071
Stapleton John B 446 Second
Wait Coal Co 140 Fourth
Wheeler Frank M, 15 Cragin av
WOTKYNS TOM S & CO Front cor Fulton and 3130 Seventh av—See page 1037

**Coats & Suits*

FREAR WM H & CO Inc Third, River and Fulton—See front colored page E opp map

**Coke*

CHILD JAMES J COAL CO 32–33 Burdett bldg 251 River—See page 1037

Collar Mfrs

(See Shirt and Collar Mfrs)

Altex Company Inc The 417 River
AMERICAN COLLAR CO 910–916 River—See page 1041
Bowman Joseph & Sons 559 Federal
CLUETT, PEABODY & CO Inc 433–471 River—See page 1041
CONLIN E J CO 5–11 Front—See page 1040
CORLISS, COON & CO Inc 31 Ontario Cohoes—See page 1039
CROWN MFG CO 910–916 River
Dulalle Mfg Co 417 River
EARL & WILSON 1729 to 1733 Seventh av cor Broadway—See page 1039
FERGUSON C W COLLAR CO 383–393 Third av North—See page 1041
HALL, HARTWELL & CO Inc 547 to 557 River—See page 1039
Ide George P & Co Inc 481 to 531 River
Jefferson Collar Co 407 Federal and 5 Union

LION COLLARS & SHIRTS Inc 742 Second av Lans—See page 1040
MARVIN E W COMPANY 2016 Fifth av—See page 1040
R & N Collar Co 168 River
Troy Collar Co 652 to 662 River
Troy Garment Mfg Co 513 Fulton
Troy Novelty Co Inc 5 Union
VAN ZANDT'S INCORPORATED River cor Rensselaer—See page 1040
Walker Clarence E 382 River
Yale Mills 17 First rm 7

**Collar & Cuff Ironers*

ADAMS LAUNDRY MACHINERY CO River cor Adams—See page 1082

Collecting Agents

Evans Adjustment Agency 1700 Seventh av

**Collection Agencies*

DUN R G & CO 201 Cannon bldg Broadway cor Second—See page 1082
SHIELDS WILLIAM LeROY 203 Cannon bldg—See page 1082

Colleges

(See Schools)

LaSalle Institute 237 to 243 Fourth
Rensselaer Polytechnic Institute 110 Eighth opp Broadway office Pittsburgh bldg

**Color Mfrs*

CONNORS WM PAINT MFG CO The 669 to 675 River—See back cover and page 1092

**Commercial Agency*

DUN R G & CO 201 Cannon bldg Broadway cor Second—See page 1082

**Commercial Photographers*

LLOYD STUDIO The 44 Third—See page 1093
LUTZ JOHN F 14 Fourth—See page 1093

Commission Merchants

(See Produce; also Wool Dealers)

Duffy-Healy Inc 458–462 River
Krugler Francis A 462 River
VanWormer Earl H 536 Fourth av Lans

**Compensation & Liability Insurance*

VAN WIE JOHN ALLEN 251–253 River rm 22—See page 1072

Concrete Blocks

Colange & Colaneri Bros 2715 Sixth av

Confectioners

MANUFACTURERS

LUCAS CONFECTIONERY 12 Second—See page 1042
McLaughlin Joseph H 644 Second av Lans

WHOLESALE

Bentzen Bros Inc 663 Second av Lans
Clarkson John L 575 Fifth av Lans
LUCAS CONFECTIONERY 12 Second—See page 1042
Nathan Abram 2 Second rm 5
Rochester William 597 Second av Lans
Sheehan William A 8 Orr
WARD EDWIN W 169 River—See page 1042
Welch George J jr 844 River

RETAIL

Armstrong Charles W 3165 Sixth av
Astor Confectionery Co 122 Third
Athos & Hoopis 361 River
Basto John 40 Hoosick
Beckley Samuel J 91 Hoosick
Boyer's Goodie Shoppe 46 Fourth
Bozigian Paul, River cor Federal
Brusseau Arthur 63 Fourth and 251 Pawling av
Carrier Harold D 129 Fifth av Lans
Chase Edward W 726 Second av Lans
Cholakis & Cholakis 315 River
Chuckrow Herman 91 River
Cloutier Saul 328 First
Connolly Owen J 477 Fifth av Lans
Cook Albert G 10 Ford av
Cotch John 422 Second
DeProperty Bros 461 Pawling av
Dillon Edward R 17 Campbell's av
Dippo Charles J 290 Second av Lans
DuBois Burton E 250 Third
DuBois Samuel F 477 Pawling av
Dunn Laura H Mrs 340 Second
Dunphy Thomas J 47 Hoosick
Dusenbury Moses, Oakwood av bey Eddy's Lane
Dworsky Samuel 122 River
Fitzgerald Frank P 280 Mann av
Foy Henry A 610 Second av Lans
French Frank H 387 Third
Galligan Joseph E 49 Hoosick
GRASER'S C F SONS 63 Congress (mfrs)—See page 1042
Haberman Louis 56 Douw
Hennessey John J 793 Pawling av
Hogan Bros 3145 Sixth av
Holian Austin F, Prospect Park
Jacobs Charles, Hoosick cor Seventeenth
Kasarjian John J 825 River
Kelley's Confectioners 11 Third
Kruegler Francis A 251 Pawling av
La Ferriere Reed J 256 Third av Lans
LaPosta Frank A 3151 Sixth av
Laughran Bros 2523 Fifth av
LUCAS CONFECTIONERY 12 Second—See page 1042
Mancello Eugenio 469 Fifth av Lans
Mancinelli Bros 50 Union
Manory Joseph 99 Congress
Murrow Harry H 374 Second
Nugent Edward F 533 Fifth av Lans
O'Hare Katherine F 753 Burden av
Pafundi Nicola 8 Walker av
Petrovcie John 487 Fourth
Pollock Frank A 377 Congress
Puritan Confectionery 69A Congress and 95 Third
Reilly Peter D 81 Hoosick
Rochester William 597 Second av Lans
Saville George L 405 Second
Shaughnessy John J 90 Hill
Sheehan William A 8 Orr
SHEER E J 323 Fifth av Lans—See page 1012

Confectioners, Retail—Con

Racoski Julian 725 Fourth av Lans
Reeves Charles W 663 Fifth av Lans
Ryan John J 696 Fifth av
Schaudt John jr 301 Ninth
Sheetz Elie Martha 24 Fourth
Sickles Margaret T Mrs 555 Fifth av Lans
Smith Thomas P 3 One Hundred Second
Strang Joseph 205 Stow av
Sweet Edward H 2645 Fifth av
Tash Charles 161 Fourth
Thone Joseph C 588 River
Tierney Michael J 860 Fourth av Lans
Tully P J & T B 513 Fifth av Lans
Turner Andrew F 3015 Sixth av
Wagar Frank A 2190 Fifth av
Wagar W S & M E 402 Fulton
Whinnery Matthew J 852 Fifth av Lans
Willi Alfred E 115 Mill
Wood Belle Mrs 42 King

**Confectioners' Stoves*

TROY GAS CO 19–23 Second—See front colored page C

Confectioners' Supplies

Acme Caramel Paste Co 149 River

Contractors

(See Carpenters; also Masons)

ACKNER BURTON I 1644 Fifth av shop rear do—See page 1047
Becker John Z 21 Kinloch av (concrete sidewalks)
Belmar Contracting Co Inc 92 Fourth rm 402
Belotte J J & Son Construction Co 406 Rice bldg
BETKE GEORGE 330 Third av Lans—See page 1045
BOLAND C P & CO Inc 30 Fourth and 36 State Albany—See page 1045
Brockway George A 540 Congress
CAMPBELL WILLIAM r 416 Grand—See page 1047
Cary Robert T 1704 Highland av
Casey Philip jr 337 Fourth
Clum Enock J 235 Fifth av Lans
CONROY MARBLE & TILE WORKS 2373 Sixth av—See page 1049
Crosby Ernest L 161 Sixth av Lans (floor laying)
CROWLEY CHARLES CO 114 Third—See page 1048
DOLLARD JAMES COMPANY 301–302 Cannon bldg—See page 1048
Dugan Fred C 379 Fifth av Lans (painting)
Ellis William 194 Hoosick
FITZGERALD BROS CONSTRUCTION CO Inc 310 Proctor bldg (paving)—See page 1044
HAMILL CONSTRUCTION CO 316 Eighth—See page 1046
Haskin Louis 457 Seventh av Lans
Hopkins Richard 824 Second av Lans
Lombardo Domenico 324 Fourth
Maloney John H 110 Fourth
MARTIN WILLIAM E Front near Grand—See page 1046
Miller Joseph W 565 Jacob
MIORIN ANTHONY & SON 107 Church r City Hall—See page 1046
MORRISSEY JAMES H 371 Second—See page 1044
Murray Martin & Co Inc 251 River rm 56
NIAL BROS CONSTRUCTION CO 98 Douw—See page 1044
O'CLAIR JOHN F Jr 83 Breslin av Cohoes—See page 1048
O'Neil John T 595 Fifth av Lans
ROSS ADAM CUT STONE CO 999–1009 Broadway Albany (cut stone)—See page 1049
Roussel Edmond M 424 Fifth av Lans (mason)
SOUTAR RITCHIE 42 Bridge av—See page 1045
SPENCE GEORGE Jr 53 to 59 Church and end Congress-st bridge Watervliet—See back cover and page 1043
Stahley John W 54 Fifth av Lans (concrete)
Terry & Tench Co Inc The 499 First av Lans
Troy Construction Co 2332 Seventh av
TROY MARBLE & TILE CO 30 Hutton—See page 1049
Wend Charles W 179 Fifth av Lans
YOUNG JAMES T Inc 924–930 Nineteenth near Railroad av Watervliet—See page 1047

Contractors' Supplies

Troy Construction Co 2332 Seventh av (cement blocks)

**Copper Construction for Store Fronts*

HIRES TURNER GLASS CO Tivoli st west of Broadway Albany—See back bone and page 1063

**Copyists*

SAMPSON & MURDOCK CO 246 Summer Boston Mass—See page 999

Cordage

Draper W H & Sons Inc 27 One Hundred Second

**Cornices Galvanized*

GEER A W CO 185 First—See page 1097
LEWIS & WESTBROOK foot of Grand—See page 1098

**Corrugated Wire Glass*

HIRES TURNER GLASS CO Tivoli st west of Broadway Albany (plain and actinic)—See back bone and page 1063

Corsetiere

Hollis Alva Mrs 3076 Sixth av

Costumer

Kimmey Jennie 326 Ricer

**Cotton Bats*

UNITED WASTE MFG CO Jackson cor First—See page 1112

Cotton Goods

Easton J H & Co Inc 502 Rice bldg

Cotton & Cotton Waste

Ryan John J & Sons Inc 310 Rice bldg
Troy Waste Mfg Co 432 to 446 River (and woolens)
UNITED WASTE MFG CO Jackson cor First—See page 1112

**Cream & Milk*

CLARKSON DAIRY Inc 578 Second av Lans—See page 1050

Creameries

Glenwood Co The 70 King and 195 Fourth
Lynch Charles W 2272 Fifth av
Oneida County Creameries Co 109 Congress 44 King and 744 River
TROY BRANCH DAIRY PRODUCTS 12 Collins av—See page 1067

**Credit Investigations*

SHIELDS WILLIAM LeROY 203 Cannon bldg—See page 1082

Crushed Gravel Screened

PICKERING RICHARD S foot Spring av telephone Troy 2354—See page 1099

**Cut Flowers*

JONES BROS 340 Fulton phone Troy 4628 greenhouses north entrance to Oakwood Cemetery phone North 406—See page 1056
MENAND H LOUIS 33 Fourth—See front cover and page 1056

Cutlers & Grinders

Ciamarro Domenico 107 Ferry

Cutlery Dealer

Straub Vincent 99 Ferry

**Cutting Boards & Blocks*

TOLHURST MACHINE WORKS 648 Fulton—See page 1082

Dairy Products

CLARKSON DAIRY Inc 578 Second av Lans—See page 1050
TROY BRANCH DAIRY PRODUCTS 12 Collins av—See page 1067

**Dancing Teacher*

DORING HENRY 13 Third—See page 1102

Decorators

DICKSON H S Inc 270 River—See page 1111
Flynn Sarah K 51 Maple av (interior)
LEFFLER GEORGE A 117 Church—See page 1091
Studios of Interior Decoration 4 Green bldg Broadway (interior)
Trojan Decorating Co 275 River (bunting)
Wait G 4 Green bldg Broadway (interior)

Delicatessen

Levine Marcha Mrs 148 River
Iacocca Joseph 2334 Fifth av
Raphel Abraham 98 River
Reynolds Irene A 2100 Fifth av

Dental Laboratories

Hebert Joseph Earl 402 Gay bldg
Kemp James M 1700 Fifth av rm 4
Kemp Philip 1700 Fifth av

Dentists

Asadorian Edward H 44 Fourth
Barrett Mortimer J 1830 Fifth av
Bean Walter E 214 Ilium bldg
Bird Caleb H 38 State
Bird W Russell 1813 Fifth av
Bogart Charles H 541 Third av Lans
Brayton Walter F 5 Keenan bldg (mechanical)
Bussey S Randall 22 Second
Dunham Everett J 75 Fourth
Ellis Richard 1913 Fifth av
Fallon Harry C 812 River
Gallico J Edward 40 Third
Godson Joseph J 1810 Fifth av
Hawkins Frank F 95 Fourth
Hebert Octave 353 Broadway
Henchey William J 35 Fourth
Horan William H 30 Fourth
Hurley Daniel E 80 Fourth
Kahn Philip E 403 Fulton rm 25
Kittell Harry G 620 Second av Lans
Knapp George O 41 Fourth
Lee Matthew H 5 St Paul's pl
Lewis Louis 352 River
Lynam Harry D 18 Fourth
McCarthy John N 457 Broadway
McCarthy William E 457 Broadway
McCormick Francis L 46 Third
McCormick James J 53 Third
McGrath Thomas F 263 Broadway (mechanical)
Oakley Porter S 1647 Fifth av
Palmer Eldorus H 97 Second av Lans
Patterson Gardner H 359 Broadway rm 205
Perras Eiffel A 467 Fifth av Lans
Purcell John J jr 450 Fourth
Roush Sigel 44 Third
Sherman J Lester 1 Franklin sq
Walsh Frank K 358 Broadway
Williamson B Berry 263 Broadway
Wright Albert M 4 St Paul's place
Young Grove B 26 Second

Dentists' Materials

Fitzsimmons Arthur V 403 Fulton rm 34

**Desks*

MANN H R & CO Inc 277 River—See page 1105
OWEN PAUL D OFFICE OUTFITTER 409 Fulton—See page 1104

Detective Agency

Turner's Detective Agency 1700 Fifth av rm 1 and 190 Ferry

**Diamonds & Pearls*

SCHNELL AUGUST 83 Third—See page 1077
SIM & CO Cannon bldg Broadway cor Second—See page 1077

**Dining Rooms*

WOLF JOHN F Jr The 4 Franklin sq—See page 1069

Directory Publishers

SAMPSON & MURDOCK CO Inc 448 Broadway Albany—See page 999

***Distilled Water**

LEE GEORGE B 1803 Seventh av—See page 1103

RAMROTH GEORGE N 269–271 Third and 250 Second—See page 1103

***Drawing Instruments & Supplies**

HILL ROBERT H & CO Inc 30 Second—See page 1027

OWEN PAUL D OFFICE OUTFITTER 409 Fulton—See page 1104

***Dress Fabrics**

QUACKENBUSH G V S & CO Inc 32–36 Third—See front colored page D

***Dresses**

UP-TO-DATE STORE The 38 Third—See page 1034

Dressmakers

Auer Rosa 146 Third
Barkley Lydia Mrs 1813 Seventh av
Becker Julia D 764 Second av Lans
Bradshaw Sophia A 796 Fifth av Lans
Brill Margaret A 68 Ferry
Brown Chloe M Mrs 21 Munro ct
Burns Margaret L 624 Third av Lans
Carey Catharine 361 Third
Carroll Helen 393 Fourth
Carroll Kathryn A 2338 Sixth av
Cashman Mary A 28 Hutton
Chubb F A Mrs 1714 Seventh av
Consaul Elizabeth 612 First av Lans
Considine Teresa 457 Broadway
Conway Alice L 2256 Sixth av
Conway Alice M 64 Second
Conway Louise J 64 Second
Conway Mary J 2256 Sixth av
Coughlin Mary 2524 Fifth av
Coutie Christine 2122 Fifth av
Curley Mary H 459 Madison
Daly Catherine 2717 Sixth av
Derrick Carrie A 642 Second av Lans
Desjardins Eugenie Mrs 1119 Hutton
Downs Caroline 3 Winslow av
Duleay Anna 149 Eighth
Dunbar Lena M Mrs 338 Ninth
Egan Harriet L 261 Ninth
English Anna F 726 Fourth av Lans
English Mary E 288 Fifth av Lans
Fifield Mary 1016 People's av
Forest Adaline Mrs 52 King
Foy Helen 2133 Fifth av
Freel Adelia Mrs 714 Fourth av Lans
Guerin Catharine 164 Hill
Harvey Frances M 41 Ninth
Heroy Emma L 411 Grand
Higgins Mary 2226 Fifth av
Hoffman Edith L 2533 Fifth av
Jonesbury Isabel L Mrs 1720 Fifth av
Kelley Mary E 2182 Fifth av
Kennella Elizaneth 548 Second
Keyes Sarah A 285 Fifth av Lans
Killilea Mary A 2308 Twelfth
King Frank Mrs 824 Third av Lans
Kirby Catherine C 349 Third
Krauss Catherine 350 Fourth av Lans
Lagasse Anna A Mrs 228 Fourth av Lans
Landry Minnie J 423 Sixth av Lans
Leahy Ella C 785 Fourth av Lans
McCabe Alice T 600 Grand
McCabe Mary E 600 Grand
McCormick Mabel Mrs 92 Fourth rm 202A
McDermott Elizabeth 362 Third
Mace Fred Mrs 2231 Sixth av
McElligott John Mrs 194 Tenth
McGuinness Catherine 2417 Fifth av
McGuinness Mary J 723 Burden av
McKegney Clara 17 Oakwood av
McKeon Mary E 15 Erie
McLoughlin Ella 9 Balsam av
McNally Margaret 72 Ferry
MacNett Fannie 147 Third
Manning Margaret 7 VanEvery's av
Mayo Mary Mrs 45 Fourth
Mehan Mary F 8 Farm
Mickle Dorothy 93 Sixth av Lans
Mielenz Florence 13 Walker av
Miller Helen M 845 Fourth av Lans
Minahan Katherine E 1811 Seventh av
Mullen Anna 5 Franklin pl
Oliver Elizabeth B 708 Jacob
O'Reilly Margaret 577 Sixth av Lans
Penney Adelaide R 2 Pawling av
Poland Katherine A 67 Ferry
Rafferty Anna 34 Tyler
Rawley Elizabeth A 2535 Sixth av
Reintjes Katherine E 387 Fifth av Lans
Scott Jessie F 125 Second av Lans
Slingerland Blanche 665 Fourth av Lans
Smith Anna M 104 Fourth
Smith Margaret E 104 Fourth
Stupplebeen Lottie A Mrs 241 Fifth av Lans
Tandrup Annie 418 Sixth av Lans
Tann Mary C Mrs 518 River
Thompson Hansine M 48 Third
Thompson Mary E 2309 Sixth av
Thomsen Nielsine M Mrs 475 Eighth av Lans
Toole Margaret 438 Fourth
Vandemark Merritt D Mrs 3234 Sixth av
Waters Julia F 239 Hoosick
Westover Hattie 20 Munro ct
Whelan Mary B 245 Second
White Jennie F Mrs 432 Eighth
Woods Mary A 171 Third
Wray Mary 3 Frances
Zinco Barbara E Mrs 66 College av

Druggists

WHOLESALE

Bunny William D Co 207 River (mfrs)
CURTIS FRED W 125 to 131 Congress—See page 1053
Gibson Snow Co Inc 203 River
THOMPSON JOHN L SONS & CO 159 to 167 River—See front cover and page 1052

RETAIL

Bauder Roy J 814 River
Brunette Euclide J 742 River
Carroll & Terk Inc 33 Congress
Cavanaugh Pharmacy The 18–20 Hoosick
Cohen Sarah L 466 Fulton
CONWAY DRUG CO Inc 1 Franklin sq—See page 1053

CURTIS FRED W 125 to 131 Congress—See page 1053
DAHL FRANZ 14 Second—See page 1053
Donnelly & Hanna 384 River
Drake John K 17 Third
Eagle Herman J 539 Fourth
Eagle Jacob Estate 313 Fourth
Glass Robert 370 Second
Grady Drug Co 360 Fulton
Guest Francis T 533 Pawling av
Healy John J 235 Fourth
Hull Seymour C 466 Second av Lans
Kahl Charles A 561 Jacob
Killilea John F 70 Congress
Knowlson A M & Co 350 Broadway
Lasher Chesley A 718 Second av Lans
Liggett Louis K Co 10 Third
Lindsay John L 441 Fifth av Lans
McKenna Edward H 215 Fourth
Mailloux Charles G 111 Fifth av Lans
Millington Howard 757 Burden av
Moffitt Andrew W M 25 Keenan bldg Broadway
Moncrief & Francis 77 Congress
Robinson Sayles C 48 King
Sanderson Walton L 2209 Fifteenth
Stillman G E & Co 326 Congress
Stecker Lorenzo 19–21 Hoosick
Wood Henry W 592 Second av Lans

***Dry Asbestos Stove Lining**

CONNORS WILLIAM PAINT MFG CO The 669–675 River—See back cover and page 1092

Dry Goods

WHOLESALE

Deeb Sarkees K 1439 Fifth av
Gold Meyer P 119 River
Silver & Levy 183 River
Troy Jobbing House 221 River

RETAIL

Apt Max 146 River
Blake James J 13 Third
DesRuisseaux Zedphir 377 Fourth
FREAR WM H & CO Inc Third, River and Fulton sts—See front colored page E opp map
Freedman Julia Mrs 388 Second
Gay Co The, Third cor State
Glickman Bertha Mrs 554 Fourth
Goodkind Co Inc 28–36 King
Hanna S Co 97 Congress
Hartigan & Dwyer 85 Congress
Hartigan's Dry Goods Co 366 River
Imperial Mfg Co 366 River
Karam Assad S 1509 Fifth av
Lange & Brearton 7 Third 2d fl
Levinstein Hyman N 318 Fourth
Link Albert F 472 Sixth av Lans
Manufacturers Clearance Co 187 River
Michon Alfred J 590 Second av Lans
Milberg Samuel 183 Fourth
Nielson Agnes C 373 Fourth av Lans
Nolan John H 1 Keenan bldg
O'Keefe John A 740 River
Perreault Bros 591 Pawling av
Quackenbush G V S & Co Inc, Broadway cor Third
Riel Bros 404 Second
Ross Stores Inc The 56 King
Ryan's Silk Shop 46 Fourth
Samiof David 182 River
Sherman William Mrs 45 Hoosick
Specialty Silk Shop 53½ Congress
Stark Joseph F 53 King
Strain John J 586 Second av Lans
Textile Mills Remnants Store 104 Congress
Trojan Silk Shop 285 River (silks)
VanLeuven Estella Mrs 571 First
Zoorigian Bedros 605 Jacob

***Duplicating**

TROY BUSINESS COLLEGE Warren & Aderhold props Boardman bldg, Fulton cor River—See front cover and page 1101

Dyers & Scourers

AGAZARM CO Inc The 18 Fourth works 3354 Sixth av—See front cover and page 1033
Faigenbaum Minnie Mrs 98 Fourth and 112 William
PARIS DRY CLEANERS & DYERS 221 Second office 2260 Fifth av—See page 1032
SCHRAGER'S CLEANSERS AND FANCY DYERS 124 Third, 20 Fourth and 18 Harrison pl—See page 1032

***Dyestuffs**

THOMPSON JOHN L SONS & CO 159 to 167 River—See front cover and page 1052

***Dynamos & Motors**

MILL SUPPLY CO 226 Hill near Bridge—See page 1055

***Electric Air Drying Machines**

AIRDRY ELECTRIC TOWEL E I Van Doren agent 206 Times bldg—See page 1055

Electric Goods & Appliances

Airdry Corporation 206 Times bldg
Arts Electrical Co Inc, William near Broadway
Barnum Bros Co 464 Fulton
COLLAR CITY ELECTRICAL SUPPLY CO 97 Fourth—See page 1054
Foy Henry A 610 Second av Lans
Geer Hydro Electric Co off Campbell's av
Hinsdill Electric Co 225 River
Limebeck Electric Co 5 Bridge av
McGRATH EDWARD L 11 Keenan bldg—See page 1054
Modern Home Appliances Co 30 Fourth
Standard Electric & Supply Co 2374 Fifth av
STEWART & HAYES ELECTRICAL CO The 407 Fulton—See line on front cover
Trojan Radio Laboratory The 15½ King
Troy Electrical Co Inc 193 River
Troy Motor Repair Works Inc 2112 Fifth av

***Electric Heating Pads**

TROY GAS CO 19–23 Second—See front colored page C

Electric Irons & Toasters

TROY LIGHT CO 84 Congress—See page 1054

Electric Light & Power Companies

COHOES POWER & LIGHT CORP gen offices 45 N Mohawk Cohoes sales room 35 Remsen do—See back colored page I

TROY GAS CO 19–23 Second—See front colored page C

Electric Machinery

MILL SUPPLY CO 226 Hill near Bridge —See page 1055

**Electric Motor Repairing*

TROY MOTOR REPAIR WORKS Inc 2112 Fifth av—See page 1055

**Electric Motors*

MILL SUPPLY CO 226 Hill near Bridge —See page 1055

TROY BELTING & SUPPLY CO 6 and 8 Grand—See page 1027

**Electric Motors & Generators*

DeVOE ELECTRICAL CO 52 Fourth—See page 1054

STEWART & HAYES ELECTRICAL CO The 407 Fulton (Gen Electric)—See line on front cover

TROY MOTOR REPAIR WORKS Inc 2112 Fifth av—See page 1055

VANDOREN E I 206 Times bldg—See page 1055

**Electric Supplies & Fixtures*

TROY LIGHT CO 84 Congress—See page 1054

**Electrical Contractors*

DeVOE ELECTRICAL CO 52 Fourth—See page 1054

McGRATH EDWARD L 11 Keenan bldg —See page 1054

STEWART & HAYES ELECTRICAL CO The 407 Fulton—See line on front cover

**Electrical Supplies*

DeVOE ELECTRICAL CO 52 Fourth—See page 1054

McGRATH EDWARD L 11 Keenan bldg —See page 1054

Electricians

Brilliant Electric Co 29 Congress
Calhoun Henry Company Inc The 515 Fulton
Chippendale Charles H 415 Second
Copeland James M 60 Sixth av Lans
Crosby Bros 87 Hoosick
DeVOE ELECTRICAL CO 52 Fourth—See page 1054
Ilium Electric Co Inc 100 Fourth
Ives DeForrest W 328 Ninth
Lafferty Electric Co 117 Congress
McGRATH EDWARD L 11 Keenan bldg —See page 1054
Quillinan Electric Co 2112 Fifth av
Sterling Electric Co 257 Third
Stewart & Hayes Electrical Co The 407 Fulton
Troy Motor Repair Works Inc 2112 Fifth av
Wallach Max 1700 Fifth av rm 5
Whinnery John A 560 Fourth av Lans
White Electrical Co 2272 Fifth av

Electrotypers

Udart Electrotype Co, Seventh av cor Hutton

Elevator Mfrs

COHOES IRON FOUNDRY & MACHINE CO The 37 Van Rensselaer Cohoes—See page 1059

Otis Elevator Co 15 Second

**Embalmers*

BURNS J W SONS 1819 Fifth av—See page 1110

CARY JAMES & SON 111 Third—See page 1110

MASON CHARLES H 588 Second av Lans—See page 1109

VANDERPOOL HERBERT G 104 Third —See page 1109

Embroidery & Stamping

Foxhall Johanna C 344 River
Kaplan & Schwartz 506 Rice bldg
Katow Torazo M 253 Broadway
Metro Bag Work Co 69 Congress rm 7 (bead)
Morehouse Carrie E Mrs 57 Third
Oriental Store The 411 Broadway
Quinlon Frances E 203 Broadway

Employment Offices

ALBANY BUSINESS COLLEGE Carnell & Hoit 83–87 N Pearl Albany—See page 1100

McKee Bertha H 18 State rm 2

TROY BUSINESS COLLEGE Warren & Aderhold props Boardman bldg Fulton cor River—See front cover and page 1101

Engineers

CIVIL

Boland Charles J 30 Fourth and 36 State Albany
Crowley Corles F 114 Third
Flynn John jr 83 Third
HAMILL CONSTRUCTION CO 316 Eighth—See page 1046
Hamill William S 316 Eighth 1 Lindenwood ct
Murray Patrick H 251 River rm 56
Murray Robert J 251 River rm 56

CONSULTING

Thompson G Saxton 257 Broadway

ELECTRICAL

Burhans Winfield S 187 Seventh av Lans
TROY MOTOR REPAIR WORKS Inc 2112 Fifth av—See page 1055

INDUSTRIAL

Rogers Ralph K 312 Boardman bldg

MECHANICAL

Dollard John E 301 Cannon bldg

Engineers' & Architects' Supplies

HILL ROBERT H & CO Inc 30 Second—See page 1027

Engravers

Gartner Frederick C 2 Second rm 10 (wood)
GRIFFIN T L & CO Inc 460 Fulton—See page 1106
Hart George M 301 River rm 302
O'Brien John M 2 Second rm 12 (steel and jewelry)
Trojan Embossing Co 405 Broadway
Troy Art Engraving Co 2 Second
Troy Engraving Co, Lane bldg Franklin sq
Troy Photo Engraving Co 352 River

Expresses

American Railway Express 550 Fulton
Bartlett Herbert E 499 Sixth av Lans
Buchanan Baggage Transfer Union station
Cawley Andrew F 1 Cannon pl
Clifton Joseph 226 First and 1 Cannon pl
Cullen Thomas 116 Spring av
Duncan & Baillie (Cohoes) 245 River
Hamm Nathan W (Albia) 245 River and 503 Pawling av
Hammes James J (city) 336 Fourth av and 1 Cannon pl Lans
Harper Robert Y 1702 Highland av (collar)
Heck Edward J 3 Broadway and 116 Spring av
Hudson Valley Railway Co 85 River
Hunziker William 453 Second av Lans
Iveson Express 245 River and Spring av cor Gregory av
Jerman (Cohoes) 245 River
LaPort Aaron E 512 Jacob
McGuirk Leo 2112 Fifth av
McInerney Timothy J (city) 373 Eighth
Mason Harry L 821 Sixth av Lans
Meehan William F 3 Broadway
Miller Delbert E 745 Pawling av
Moore Clarence L 775 River
O'Brien John W 1 Cannon pl
O'Brien Joseph P 1 Cannon pl
O'Brien William M 1 Cannon pl
Roebuck Bros (Hoosick Falls) 2517 Sixth av
Schenectady Railway Express Co 85 River
Turcott Peter C 49 Fifth av Lans

Extract Mfrs

Ray Bros 723 River

Extractors & Centrifugals

TOLHURST MACHINE WORKS 648 Fulton—See page 1082

**Eye Glasses & Spectacles*

SMITH BEN V 356 Broadway—See front cover and page 1090

TINLEY-WELLINGTON CO Inc 45 Third —See page 1090

**Farms*

GUNDERSEN ISAK 186 Congress—See page 1096

**Feathers Cleaned & Dyed (Ostrich Feathers)*

AGAZARM CO Inc The 18 Fourth—See front cover and page 1033

**Fenders & Bodies*

TROY AUTO PARTS METAL WORKS 190–192 River—See page 1011

**Figured Rolled Glass*

HIRES TURNER GLASS CO Tivoli st west of Broadway—See back bone and page 1003

File & File Handle Makers

Troy File Works 520 Congress

**Filing Cabinet Supplies*

OWEN PAUL D OFFICE OUTFITTER 409 Fulton—See page 1104

**Filing Cabinets*

OWEN PAUL D OFFICE OUTFITTER 409 Fulton—See page 1104

Fine Wash Goods

FREAR WM H & CO Inc Third, River and Fulton—See front colored page E opp map

Fire Alarms

MENEELY BELL CO 22–28 River—See page 1025

**Fire Brick Mfrs*

(See Brick Mfrs)

McLEOD & HENRY CO 357 First—See page 1030

ROBINSON CLAY PRODUCTS CO The 1357 Broadway Albany—See page 1030

**Fire Clay*

McLEOD & HENRY Co 357 First—See page 1030

**Fire Escapes*

WEST SIDE STRUCTURAL CO Inc Nineteenth street and Railroad av Watervliet—See page 1076

**Fire Hose*

TROY BELTING & SUPPLY CO 6 and 8 Grand—See page 1027

**Fire Hydrants*

LUDLOW VALVE MFG CO foot of Adams—See page 1111

RENSSELAER VALVE CO 1 Ontario and foot Jackson av V S I, Cohoes P O address Troy—See page 1110

**Fire Insurance*

DONNELLY & O'CONNELL 14 State—See page 1072

KNOX & MEAD CO 13 First—See page 1073

LISLE WARREN E 304–305 National State Bank bldg—See page 1072

TROY INSURANCE AGENCY State cor First—See page 1074

**Firemen's Uniforms*

BROWNING, KING & CO Congress and Fifteenth—See page 1033

Fish Dealers

Bates Fish Market 274 River
Birney James 201 Fourth
Boylan Product Co Inc 35 Hill
Flynn Andrew 19 One Hindred Twelfth
Link George A 570 Second av Lans
National Fish Distributing Co 46 Hoosick
Sage & Gaffey 791 River (wholesale)

Five & Ten Cent Stores

Grand F & W Inc 24–26 Third
Kresge S S Co 310 River
Woolworth F W Co 312 River

Flag Decorations

GENTES JOSEPH 353 River—See page 1013

**Flag & Bunting Decorators*

WHALEN THOMAS M 315 River—See page 1013

**Flagging & Curbstones*

HUGHAN JAMES E 2716 Sixth av—See page 1065

**Flooring (Hard Wood)*

BAYER & McCONIHE CO 65 River cor Liberty—See page 1080
TROY LUMBER CO 3–21 River—See page 1081

Florists

(See Nurseries)

Barrett James G, Burdett av nr Hoosick
Conway Bros 24 Hoosick
Faulkner Francis W 808½ River
Hanson Sam 537 Eighth av Lans
Hazard-Connors Co 368 Eighth
Hewitt Alfred 760 Fourth av Lans
JONES BROS 340 Fulton phone Troy 4628 greenhouses north entrance to Oakwood Cemetery phone North 406—See page 1056
Kirchner Augustus, Oakwood av cor Humiston av
Lecomte Bros 129 Oakwood av
MENAND H LOUIS 33 Fourth—See front cover and page 1056
Mulholland Bros 5 Third
Mutch Harry C 2238 Fifth av
Post Frederick L 175 Oakwood
Rosery Flower Ship 120 Third
Sambrook Bros, Fulton cor Fifth av
Schumacher Jacob 10 Fales ct
Seibert Mary J Mrs 199 Congress
Trumble Charles O 571 Congress
Vanderpool Sarah J Mrs 177 Oakwood av
Wolf Robert S 210 Sixth av Lans

Flour Mills

BOUTWELL MILLING & GRAIN CO 7 and 9 Madison cor River—See page 1057
MOSELEY & MOTLEY MILLING CO Trio Sales Co distributors 510 Rice bldg—See page 1057
TROY CITY ROLLER MILLS 231–259 Hill—See page 1057

Flour & Feed Dealers

(See Commission Merchants)

BOUTWELL MILLING & GRAIN CO 7–9 Madison cor River (wholesale)—See page 1057
Coonrad Lester G 130 Congress
Dixon Herman A 56 Fourth rm 8
RUFF'S ANDREW SONS 231–259 Hill—See page 1057
TRIO SALES CO 510 Rice bldg—See page 1057
Westfall Seward E foot of Adams
WHITE SPONGE FLOUR Trio Sales Co distributors 510 Rice bldg—See page 1057

**Fly Screens*

TROY WIRE WORKS 417 River—See page 1112

Foods (Prepared)

Ideal Food Products Co 18–20 State rm 7

**Foot Valves*

LUDLOW VALVE MFG CO foot of Adams—See page 1111

**Foundries (Gray Iron)*

SWEET & DOYLE FOUNDRY AND MACHINE CO Centre cor James Green Island—See page page 1059

**Freight Forwarders*

STILLMAN-BETTS TRANSFER CORP foot Broadway—See page 1108

**Frescoing*

ROMMEL CO The 351 River—See page 1103

Fruit Dealers

Arrigo Francesco 419 Fourth
Battaglia Bros 31–33 Hill (wholesale)
Beiso Ben 554 Fulton
Bores & Kaptzaroff 786 Pawling av
Brownstein Max 226 River
Champitto John 9 Congress
Covatta Louis 3081 Sixth av
D'Ebboli Bros 92 Third
DeProperty Bros 475 Federal and 461 Pawling av
DeSanta Peter 502 Broadway
DiPatti Dominick 147 Fourth
Esposito Camille 2257 Fifteenth
Etoll Bros 99 Third
Fazioli Dominick A 20 Union
Fazioli Joseph 3 Franklin sq
Freije Fred 49 Congress
Gallo Joseph 664 Second av Lans
Gatto Vincenzo 408 Second
Geraci Joseph 201 Broadway
Lato George 472 River
LoPresti Bros 462 Broadway
Mancino Dominick 102 Fourth
Manupella Cora Mrs 472 Second av Lans
Masher Joseph M 201 Fourth
Nassau William 144 Fourth
Orunsten Samuel 114 Congress
Orunsten & Sons 212 Fourth (wholesale)
Paskalides Prodromos 528 River
Permendi Daniel 452 River
Polito Giuseppe 334 Second

Risoli Alessio 69 Hoosick
Roberto Salvatore A 327 Fifth av Lans
Russell Charles 2340 Fifth av
Sgarlata Salvatore 503 Fourth
Speciale Salvatore & Son 556 Jacob
Stavrelis Antonio 350 and 372 River
Sunday James 418½ River
Tatakis John 2801 Sixth av
Turco James 32 Hoosick

**Fruits & Syrups*

WARD EDWIN W 169 River (wholesale)—See page 1042

**Funeral Designs*

JONES BROS 340 Fulton phone Troy 4628 greenhouses north entrance to Oakwood Cemetery phone North 406—See page 1056
MENAND H LOUIS 33 Fourth—See front cover and page 1056

**Funeral Directors*

BURNS J W SONS 1819 Fifth av—See page 1110
CARY JAMES & SON 111 Third—See page 1110
MASON CHARLES H 588 Second av Lans—See page 1109
VANDERPOOL HERBERT G 104 Third—See page 1109

Fur Coats

CALDWELL & MORSE 91 Fourth (made to order)—See page 1035
FREAR WM H & CO Inc Third, River and Fulton—See front colored page E opp map

Fur Dealers & Furriers

Broughton Fur Co 303–305 River
Brownstein Bernard 354 Broadway
DUGAN STORE Inc The 82–90 Fourth Proctor Theatre bldg—See page 1062
Fashion Fur Shop 83 Fourth
Frye Emma M Mrs 430 River (repairing)
Hasso Michael 44 Fourth
HERBERT W P & CO 450–456 Fulton—See page 1033
Kelly Sara A Mrs 18 State rm 3
Seaman Cornelia A Mrs 513½ Second av Lans
Trojan Fur Co Inc 2 River (mfrs)
UP-TO-DATE STORE The 38 Third—See page 1034
Wagner Charles O 2220 Fifth av
Weisberg Max 53 Congress

**Fur Manufacturers*

BROUGHTON FUR CO 303–305 River—See page 1062
HASSO MICHAEL 44 Fourth—See page 1062

Fur Repairing

BROUGHTON FUR CO 303–305 River—See page 1062

**Fur Storage*

BROUGHTON FUR CO 303–305 River—See page 1062
DUGAN STORE Inc The 82–90 Fourth Proctor Theatre bldg—See page 1062
HASSO MICHAEL 44 Fourth—See page 1062

**Furnace & Heater Cement*

CONNORS WM PAINT MFG CO The 669 to 675 River—See back cover and page 1092

**Furnaces & Heaters*

(See Heating Apparatus)

**Furnished Rooms*

CENTRAL YOUNG MEN'S CHRISTIAN ASSOCIATION 4–10 First—See page 1102

Furniture Dealers

(See Cabinetmakers)

Bronson William O 707 Fifth av Lans (antique)
Buckley & Co 176 River
Chesman Edward 138 Congress
Curran Edward S 13 One Hundred Seventeenth (antique)
Fogarty John J 213 River
FREAR WM H & CO Inc Third, River and Fulton—See front colored page E opp map
GREEN J CRAWFORD & SON 270 River—See page 1060
GUMBLE FURNITURE CO Inc 335–337 River—See page 1060
Jaffarian Harry A 414 River
Katz Herman 30 Hoosick
Keefer George 229 Congress
Kennedy James J 51 and 96 King
Kovitz Samuel E 166 River
MANN H R & CO Inc 277 River (office)—See page 1105
Mikulecz John 2012 Fifth av (antique)
Mulcahy James H 321 River
Owen Paul D Office Outfitter 409 Fulton (office)
REYNOLDS ROLLIN C 251–263 River Monument square—See page 1060
SCHMIDT, KOERNER & CO Inc 333 River—See page 1060
Shaw Edward 482 River
SMITH CHARLES F 2349 Fifth av (antique)—See page 1061
TROY ART & AUCTION ROOMS 405–407 River—See page 1061
UNION FURNITURE CO 267–269–271–273 River—See page 1061
WOOLMAN FURNITURE CO 309–311 River—See page 1061

SECONDHAND

Enright Timothy J 2344–2346 and 2366 Fifth av
Genett John 476 River
Gorman David D 242 Fourth
Little Charles H 615 Second av Lans
Nelick Hyman 162 River
Reichard James W 520 River
Rosen Louis 91 River
Scolnik Israel 174 River

Furniture Movers

LEE WILLIAM & CO 421–425 River—See page 1108
LEE WILLIAM A 500 River—See back cover and page 1108

Furrier & Fur Dealer

HASSO MICHAEL 44 Fourth—See page 1062

Furs Repaired & Remodeled

HASSO MICHAEL 44 Fourth—See page 1062

Furs & Furriers

BROUGHTON FUR CO 303–305 River—See page 1062

Garage Equipment

CURTIS MONT G CO Inc 227 River—See page 1005

Garages

Alber Bros Garage Co Inc 387–397 Congress
Angle's Garage 132 Ferry
Atlas Garage 6 One Hundred Second
Beatty Ernest J 757 Fifth av Lans
Benard Henry 455 Second av Lans
Blue Ribbon Garage 818–822 River
Bronx Garage 24 One Hundred Seventh
BUSSEY JAMES N Inc "Ford" Agency & Service 176 Third cor Liberty—See page 1004
Central Garage 1537 Fifth av
City Hall Garage 88 Third
Clark Harry W 2345 Sixteenth
CREIGHTON RAYMOND J 2527–2529 Sixth av—See page 1010
Dougrey George M 18 One Hundred Seventeenth
Eagle Garage 315 Second av Lans
East Side Garage Inc 110 Pine Woods av
Federal Garage 7 Laundry pl
Film Edward 131 Ferry
"FORD" AGENCY & SERVICE James N Bussey Inc 176 Third cor Liberty—See page 1004
FORD AVENUE GARAGE 10 Ford av—See page 1005
FRANKLIN FLICK CORPORATION distributors "Franklin" Motor Cars 326 Fifth av Lans—See page 1006
Fulton Garage Co, Front cor Fulton
Guarantee Garage 1 Hill
GREAT EASTERN STORAGE TRANSFER & WRECKING CORP 124–130 Ferry—See page 1107
Harris James W 18 Summit av
Harwill Garage 3126 Sixth av
Hastings Melvin R 12 Earl
Hohn Adam 158 Fifth av Lans
Howe Chester E, Oakwood av cor Tenth
Hudson River Motor Vehicle Co 310 Liberty
Jackson Garage 476 Fourth
Jacobs Charles, Hoosick cor Seventeenth
Jones John L Garage Co foot of Federal
Keefe John & Son 2327–2329 Sixth av
KELLY-GRAY AUTO REPAIR CO Inc 2136–2137 Seventh av—See page 1008
Leahy Bros 307–309 Madison and 350–352 Third
LIBERTY GARAGE Fifth av and Liberty—See page 1008
Lowe Fred J 601 Broadway
McCarthy Patrick J 2350 Seventh av
Masse Alfred A 61 Earl
Moon Garage 3019 Seventh av
MT OLYMPUS GARAGE 2810–1214 Fifth av—See page 1012
Mulcahy John J r 268 Third
Myers & Hayner 29 One Hundred Twenty-fourth
Pine Woods Av Garage 116 Pine Woods av
Power's Garage 300–302 Fourth
Rensselaer Garage 231 River
Richter's Garage 229 River
Rubino Annie r 221 Fourth
Spring Avenue Garage 231 Hill
Sure Luck Garage & Storage Co 50 Ingalls av
Terminal Garage, Fifth av cor One Hundred Twenty-fifth Lans
Thibodeau Eugene 11 One Hundred Eighteenth
Troy Auto Washington Garage r 114 Fourth
Union Garage 2003–2009 Sixth av
VanWert Emmett A 469 Pawling av
WASHINGTON PARK GARAGE Inc 191–193 Fourth—See page 1001
Will George E 47 Ida

Gas Automatic Water Heaters

TROY GAS CO 19–23 Second—See front colored page C

Gas Fitters

(See Steam Fitters)

Gas Appliance Co 515 Fulton
GRAY & RYAN 28 Hoosick—See page 1094
KUNZ CARL J 261 Congress—See page 1094
MULLIGAN & SCHERMERHORN Troy Savings Bank bldg 32 Second—See page 1094
PFAU & GILCOYNE 48 Ferry—See page 1095
Troy Light Co 84 Congress (fixtures)

Gas Light Company

TROY GAS CO 19–23 Second—See front colored page C

Gas Steam Radiators

TROY GAS CO 19–23 Second—See front colored page C

Gas & Coal Combination Ranges

STEWART & HAYES ELECTRICAL CO The 407 Fulton—See line on front cover

Gift Shops

Ferguson Lea 49 Fourth
WERGER CHARLES & CO 4 Ilium bldg 406 Fulton—See page 1105

Glass (Wholesale)

HIRES TURNER GLASS CO Tivoli st west of Broadway Albany—See back bone and page 1063

Glass, Window and Plate

DAUCHY CHARLES H CO 279–281 River—See page 1091
HIRES TURNER GLASS CO Tivoli st west of Broadway Albany—See back bone and page 1063
THOMPSON JOHN L SONS & CO 159 to 167 River—See front cover and page 1052

Gloves & Mittens

FREAR W M H & CO Inc Third, River and Fulton—See front colored page E opp map
Gloversville Glove Store 6 Second
QUACKENBUSH G V S & CO Inc 32–36 Third—See front colored page D
Vasa John J 452 Broadway

Grain Dealers

BOUTWELL MILLING & GRAIN CO 7–9 Madison cor River—See page 1057

Granite Cutters

(See Stonecutters)

COHOES GRANITE & MARBLE WORKS Patrick J Prendergast 370 Saratoga Cohoes—See page 1066
EMPIRE MONUMENT CO Cemetery av Albany—See page 1064
Gomez Granite Co 359 Broadway rm 304
GRETHEN HERMAN One Hundred Thirteenth cor Fourth av Lans—See page 1066
HUGHAN JAMES E 2716 Sixth av—See page 1065
KENNEDY JAMES J Jefferson cor Third—See page 1066
ROSS ADAM CUT STONE CO 999–1009 Broadway Albany—See page 1049
YOUNG WM H Jr 330 Eighth cor Hoosick—See page 1065
Young's Sons & Co 179 Third

Granite & Marble Workers

COHOES GRANITE & MARBLE WORKS 370 Saratoga Cohoes—See page 1066

Graphophones & Records

CALDWELL'S MUSIC SHOP 359 Fulton—See page 1084

Gravel Dealers

PICKERING RICHARD S foot Spring av tel Troy 2354 (also crushed and screened)—See page 1099

Grocers

WHOLESALE

BEECH-NUT PACKING CO J Wesley Wood representative 12 Collins av—See page 1067
Darling-Benedict Co The foot of Grand
Darling E E & Co Fulton cor Front
DeLEE & RYAN 152–154 Fourth—See page 1067
Fitch Co The 56 Fourth rm 9
Harvey & Eddy Co Inc 199 River
Hollister W H Co 141 River
Luedemann Shaffer & Co 419 River
Miter Arthur L 540 Second av Lans
Santoro Alfonzo 110 Ferry
Sherry & Company Inc 173–175 River
Shoor Stores Corp 195 River
Soolookjian Hamparson Front near Federal
Wilson W W Co Inc 4 Federal

RETAIL

Ahern John 2156 Seventh av
Alden's J J Sons 3 Cannon bldg B'way
Armstrong John T 198 Congress
Aronson Sarah Mrs 67 Washington
Austin Frank 806 River
Bakerian Bros 52 King and 166 Ninth
Ballert Irving F 131 Fifth av Lans
Ballou Bros 105 Fifth av Lans
Barth William L 2240 Fifth av
Baumgartner Gottlieb 605 Pawling av
Becker Christian J 764 Second av Lans
Beckmann Henry 51 Fourteenth
Behan Lawrence T 459 Second
Belli Louis 91 Ferry
Benjamin Benjamin 140 River
Benjamin Harry 109 River
Bennett Norman W 549 Fifth av Lans
Benson Michael J 623 Fourth
Bertrand Henry 328 Spring av
Bingham William 2362 Fifth av
Bink Schuyler A 1819 Francis av
Bloomer Mary Mrs 55 Middleburgh
Bornt C E & Sons 661 Second av Lans
Bosca Wilbur C 792 Second av Lans
Brand Henry 128 River
Bress Joseph E 96 River
Brewer John J 634 River
Broderick Edward A 41 Hoosick
Brown Robert 129 River
Burke Charles Estate 413 First
Burke Martin 20 Campbell's av
Burke Michael E 299 Ninth
Burns Katherine 34 Water
Bussey Edward M 120 Hill
Caffery & Temple 2002 Fifth av
Casalinuovo Vito 94 Hill
Cash & Carry Stores 371 Tenth
Cazzillo Dominick 601 Jacob
Chickering Joseph 139 Ferry
Church Walter J 793 Fifth av Lans
Ciampolillo George 1494 Fifth av
Cioffi John 506 Washington
Cleary Mary 2223 Fourteenth
Cohen Harry 50 Brunswick av
Collins Cornelius M 1900 Seventh av
Connally E L & L A 480 Second av Lans
Consaul Bros 572 Second av Lans
Coyne Augustine F 145 Ferry
Cozillo Jennie Mrs 601 Jacob
Crell & Son 727 Fifth av Lans
Cronin Bridget T Mrs 224 Lincoln av
Curley William T 174 Hill
Curran Edward 515 Second
Curran Winifred G Mrs 250 Second
Cutler Samuel 65 Washington
Danzig Isadore 10 One Hundred Twelfth
Daviddio Mary Mrs Mrs 518 Fourth av Lans
Davis Bridget Mrs 182 Third
Davis Cash Store 849 River
DeBonis & Zotto 53 Hoosick

Grocers, Retail—Continued

Degan John A 22 Hoosick
Delaney James 1322 Fifteenth
DeLEE & RYAN 152–154 Fourth—See page 1067
DesRuisseaux Zedphir 377 Fourth
Devlin Andrew 629 Fifth av Lans
Dianco Frank 52 Washington
Diehl Josephine 165 Sixth av Lans
Donahue Hannah's Sons 356 Second
Dooley James 823 Fifth av Lans
Doyle Mary 7 Hutton
Droski Stphen 530 Second
Drummond Grocery The 113 Fourth
Dunn Edward 245 Congress
Dunn Elizabeth 543 Fourth
Dwyer & Manning 557 First
Eden Edward 7 Sherman av
Epstein Morris 35 Division
Esposito Giuseppe 261 Fourth
Esposito Luigi 116 Adams
Essegian Bros 2301 Sixth av
Etoll Elias 1460 Fifth av
Farley Patrick 119 Stow av
Feathers Sherman J 194 Congress
Ferris Philot 41 Ida
Finnen Peter F 770 River
Flaherty Anna A 162 Third
Flanagan Edward jr 2954 Sixth av
Fletcher Ethel Mrs 27 Campbell's av
Flush Emilio D & Son 155 Congress
Fogarty Elizabeth C 136 Ninth
Foley Thomas D 7 StMary's av
Fradenburgh George W 611 Second av Lans
G A & P T Co The 342 Congress 43 Fifth av Lans 2245 Fifteenth 30 One Hundred Fourteenth 32 One Hundred Twelfth 1533 Fifth av 603 Second av Lans 513 Jacob 335 and 738 River 2548 Fifth av 235 Pawling av 79 Hoosick 439 Second 142 and 346 Fourth 462 Fulton
Gagen William H 473 Fourth
Garabedian Toros 775 River
Gary G D & M E 198 Hoosick
Gates Frank 82 King
Gauthier Napoleon 3255 Seventh av
Ghazarosian Matios 350 Fourth
Glasheen Florence Mrs 525 Fourth
Gorman Anna Mrs 1 Winter
Gratton Henry O 318 Second
Hall William B 3 One Hundred Sixth
Hamilton Arthur A 109 Ninth
Hannah Bros 641 Second av Lans
Hansen Theodore M 311 Fourth
Hanson Jacob 86 Ferry
Hardiman John 549 Fourth
Hargraves James O 4 Campbell's av
Harris Richard 136 Second
Hartigan Catherine 167 Hutton
Hartnett Belle 496 Sixth av Lans
Hayes James K 394 Eighth
Healey Stephen J 371 Fourth
Helferich Bros 193 Congress
Henry Margaret Mrs 573 Congress
Herzog Loren W 232 Pawling av
Hilke Mabel 324A Spring av cor Gregory av
Hogan Annie 299 Fourth
Holoduck Demetrio 109 Jackson
Hooper Minnie L 929 Fifth av
Hougasian Bros 600 Federal
Howe Bros 34 Fifth av Lans
Howe Martenus 473 Fifth av Lans
Hughes Nicholas J 343 First
Hunt Grace E Mrs, Oil Mill Hill nr One Hundred Twenty-Sixth
Hunt & Co Inc 561 Federal
Huntley Bros 4 Lansing av
Hurley John T 67 Middleburgh
Iannacito Antonio 1437 Fifth av
Iannantuono Domenico 133 Congress
Jackson Ann M 30 Excelsior av
Jacobs Charles H Stone rd nr city line
Jaffarian Bros 564 Jacob
Jensen J & B 437 Sixth av Lans
Keefe Arthur L 63 Ingalls av
Kelly Bros 110 College av
Kenna John J 200 First
Kenney Mary Mrs 210 Stow av
KERIN'S TROY GROCERY CO Inc 106–112 Congress—See page 1067
Kokoszka John 701 Burden av
Koury Charles 1312 Fifth av
Lanzillo Michele 221 Fourth
Lanzillo Pasquale 251 Fourth
LaRose John T 382 Fourth av Lans
Lazdon Jacob E 157 First
Lewellen Thomas J 765 First av Lans
Lewis Joseph Estate 116 Congress
Lillis Mary E Mrs 305 Spring av
Luke Martin 614 River
McCarney Hugh R 800 River 773 Burden av 598 Fourth 2661 Fifth av 840 Fourth av Lans and 411 Fifth av do also 2 One Hundred Fifth
McCarthy William P 70 Jefferson
McDowell Marshall 287 Ninth
Madden Mary 127 Stow av
Madden Stephen Est 389 Third
Madsen Andrew I 46 One Hundred Twelfth
Mahar Daniel A 2601 Sixth av
Mamone Giuseppe 75 Hill
Mancinelli Leonard 90 Hoosick
Martino Antonio 118 Adams
Marvelli Anthony jr 3301 Sixth
Meehan John J 88 Eleventh
Meehan William J 2254 Fourteenth
Mello Antonio 277 Fourth
Mesley Joseph 39 Stow
Mgurdichian Charles 305 Fourth
Misinowich Max 699 Burden av
Mochon A & H 409 Second
Mohican Company 363–367 River
Monello Giuseppe 225 Fourth
Moran Elizabeth 341 Second av Lans
Moran Joseph J 383 First
Murphy John S 2370 Fifth av
Murphy Thomas F 477 Second
Murphy Walter F 311 First
Myers George J 3 Vanderheyden
Nichols James 13 Sheridan av
Nicholson William H 575 Congress
Nitz Frank 218 Hoosick
O'Brien James H 52 Middleburgh
O'Connor Frank J 703 Burden av
O'Neil William H 138 Hill
Ostash Michael 659 Fourth
Ott Frank J 83 Fifth av Lans
Overland Stores Co 351 River
Padalino Giuseppe 1012 Fifth av
Page Michael T 424 Fourth

Palmer Charles W 245 Ninth
Parella Antonio 626 River
Pashkewich Wladyslaw 368 Second
Patti Angelo 26 Hoosick
Peffer Joseph A 559 Congress
Petrass Matthias 620 River
Piazza Charles 329 Fourth
Pieper M Stephen 54 State
Pierson Frederick 499 Pawling av
Pisaniello Michael 55 Hill
Postoin Pauzant 661 Fifth av Lans
Quillinan Michael 803 Federal
Quirk Patrick J 302 Ninth
Rankin Alexander 331 Third av Lans
Ratigan Dennis 2544 Fifth av
Ratigan James A 92 Hoosick
Reilly James J 579 Fourth
Rice George 521 First
Rigney Catherine Mrs 354 Second
Rixen August W 602 Pawling av
Robertson C A Grocery Co 338 Congress
Rosenthal Harris 72 River
Rossomano Domenico 255 Fourth
Rousseau Louis 407 Second
Ruddock Samuel J 3030 Seventh av
Ryan Edward L 433 Fourth
Ryan Edward T 459 Third
Sahagian Armend 108 Fourteenth
Sahagian Mihran 919 Jacob
Saunders Harry E & Co 224 Second
Saunders William E 311 Third
Schabhetl Joseph F 469 Sixth av Lans
Schermerhorn George H 16 One Hundred Second
Schlindwein Alice Mrs 351 Congress and 345 Fourth
Scott Bros 253 Fourth av Lans
Self-Service Grocery Stores 3076 Sixth av 609 Second av Lans 421 and 858 Fourth av do 470 Pawling av
Shaughnessy John J 213 Fourth
Shaughnessy Patrick 613 Federal
Shaw Joseph P 3235 Seventh av
Sheehy Robert H 103 Mill
Shoor Stores Corp 323 Fourth 334 Congress 52 Hoosick 3333 Sixth av 626 Second av Lans and 470 Fifth av do 195 River
Sickles Margaret T 577 Fifth av Lans
Sickles M C 701 Federal
Simon Rose Mrs 11 Division
Sirtori John 36 Hutton
Smith D & A 502 Fifth av Lans
Smith Ida D 65 Mill
Smollin Mary 171 Tenth
Solomon Antonio 1544 Fifth av
Sorensen Bros 217 and 391 Fourth av Lans
Spall Charles A 885 Fifth av Lans
Spinelli Anthony 163 Third
Strichman Hinda Mrs 128 First
Sullivan Michael J 470 Tenth
Tague Frank J 856 Fourth av Lans
Tamamian John 700 Jacob
Terzian & Tabakian 164 Ninth
Tucker Walter W 600 Second av Lans
Turner Isabelle 198 Stow av
Turuglio James 244 Fourth
Vellotti Pellegrino 2901 Sixth av
Wagar Leddra E 1624 Highland av
Walsh Sarah 719 Burden av
Walsh William H 529 Fifth av Lans
Ward Alice Mrs 355 Ninth
Ward William B 356 Tenth
Waugh Alexander F 1407 Hutton
Weisbrod Joseph C 52½ State
Wendell Arthur E, Hoosick cor Lee av
Wiener Lydia Mrs 152 Congress
Wilford John F 671 Pawling av
Wilkes Fred R 1 Sycaway av
Will George E 310 Third
Willett Louis A 219 Stow av
Windsor William, Fifth av cor Ingalls av
Woods Michael 492 Second
Zarrogian Frank 574 River
Zimmet Joseph 132 Adams

Grocers' Sundries

Morris Robert C 637 Second av Lans

** Gymnasiums*

CENTRAL YOUNG MEN'S CHRISTIAN ASSOCIATION 4–10 First—See page 1102
YOUNG WOMEN'S CHRISTIAN ASSOCIATION Central bldg 21 First, Second St bldg 33 Second—See page 1100

Hair Workers

Reno's Hair Store 454 Broadway
Tugas W J Mrs 213 Broadway

Hairdressers, Ladies'

American Beauty Parlors 520 Second av Lans
Aveniere Marguerite 19 King
Barth Ethel M 2513 Fifth av
Bissell Jennie Mrs 600 Second av Lans
Cannon Genevieve 257 Broadway
Cleary Margaret A 403 Fulton rm 33
Davis Mabel 838 River
Ford Elizabeth R Mrs 354 Broadway
Isaacs Sara E 359 Broadway
Kline Minnie 92 Fourth rm 201
Lady Fair Shop 402 Rice bldg
Martin Myrtle A 1824 Fifth av
Nugent Margaret M 42 Third
O'Brien Marinello Shop 23½ Fourth
Ryan Sisters 218 Ilium bldg
Smith Aneita M 358 Broadway
Walsh Loretta E 29 Hoosick
White Helen 358 Broadway

** Handkerchief Boxes*

LEGGETT JOHN & SON Inc 2132 and 2134 Seventh av also Cohoes and Hudson—See page 1029
SIMPSON & MOREHEAD 533–535 River—See page 1029

Handkerchief Mfrs

CLUETT, PEABODY & CO Inc 433–471 River—See page 1041

** Hard Wood Finishing*

LEFFLER GEORGE A 117 Church—See page 1091

** Hard Wood Floors*

SPENCE GEORGE Jr 53 to 59 Church and end Congress-st bridge Watervliet (a specialty)—See back cover and page 1043

***Hard Wood Lumber**

SPICER J D & CO 57 River—See page 1081

Hardware Specialties

GILES & NIELSEN NICKEL WORKS 15 Front between Fulton and Grand —See page 1093

Hardware & Tools

Chambers James 2328 Fifth av
COLLINS CHARLES & SONS 2728 to 2742 Sixth av and 2775 do—See page 1049
Docker George D 625 Second av Lans
Eastern Ceiling & Hardware Co 122–124 Congress
Hawkins John E & Son 14 One Hundred Twelfth
Morrissey Leonard 3154 Sixth av
Parks & Parks Inc (specialties) 523 Fifth av Lans
Read O B Mfg Co 41 Burdett bldg (harness)
STILES FRANKLIN O ESTATE 431 River—See page 1068
TROJAN HARDWARE CO Inc 96 Congress and 135 Fourth—See page 1068
WARREN J M & CO 241–243–245–247 River—See page 1068
Young & Co 618 Second av Lans

Harness & Saddle Makers

Armstrong William 40 Hoosick
Chambers Hugh Read 139 Congress
Chambers James 2328 Fifth av
Curtis Mont G Co Inc 227 River
Hughes James 189 Fourth
Peach Charles H 146 Congress

***Harness & Saddle Makers' Supplies**

CURTIS MONT G CO Inc 227 River—See page 1005

Hat Mfrs

Carson Charles 2249 Fifth av
Moran William F 411 Federal

Hat & Cap Dealers

BOUGHTON & CO 453 Broadway—See bottom line on back cover
Carlson Co The 307 River
Edison Hat Co 348 River
GROSS W & M Congress cor Fifth av—See page 1034
Sarnoff–Irving Hat Stores Inc 332 River
SAVARD BROS 316 River—See page 1034
WELLS & COVERLY Inc 334–340 River —See line on back cover

***Hay & Feed**

RUFF'S ANDREW SONS 231–259 Hill—See page 1057

Hay & Straw Dealers

Danahy John 2600 Sixth av
Falle Bros 2431 Sixth av

***Heater Repairs & Supplies**

FROELICH CHARLES Inc 403 River—See page 1095

Heating Apparatus

(See Stoves, Ranges & Heaters)

Daly Thomas F 35 Woodlawn ct
Dunham C A Co 305 Rice bldg
Fulton Co 305 Rice bldg
GRAY & RYAN 28 Hoosick—See page 1094
KUNZ CARL J 261 Congress—See page 1094
Mahoney Albert D 2638 Fifth av
MULLIGAN & SCHERMERHORN Troy Savings Bank bldg 32 Second—See page 1094
PFAU & GILCOYNE 48 Ferry—See page 1095

***Heating Contractors**

MAHONY ALBERT D 249–251 Earl—See page 1068

***Heating & Ventilating**

MAHONY ALBERT D 249–251 Earl—See page 1068

Heating & Ventilating Apparatus Installed

STILES FRANKLIN O ESTATE 431 River—See page 1068

Hides & Skins

(See Leather Dealers)

Capital City Hide & Tallow Co, Magill Island
Purrott James, Front near State

***Hops & Malt**

KING MALT PRODUCTS SUPPLY CO 5 King and 61 Congress—See page 1030

Horse Dealers

Miller Thomas P 130 Congress

Horseshoers

(See Blacksmiths)

Campbell John 660 River
Cassidy James J 2901 Fifth av
Dooley John, Franklin near Congress
Riddell Claude A 2346 Seventh av

Hosiery Mfrs

(See Knit Goods Mfrs)

Hosiery & Gloves

(See Knit Goods)

FREAR WM H & CO Inc Third, River and Fulton—See front colored page E opp map
Lincoln Hosiery Shop 71½ Third
Peckham Hattie P 50 Third
Real Silk Hosiery Mills 18 State rm 10
Silverman Simon 328 River

***Hospital (Private)**

MARSHALL SANITARIUM Linden av Ida Hill—See page 1100

Hospitals

Leonard Hospital 41 One Hundred Fourteenth
StJoseph's Maternity Hospital end of Mechanic

Samaritan Hospital, People's av bey Fifteenth
Troy Hospital 56 Oakwood av

Hotels

Albia Hotel, Jacob Schlindwein 777 Pawling av
Brookside House, Thomas Muckle prop Brunswick rd opp StMary's cemetery
Clark House, Franklin J Finelay prop 215 Broadway
Comet House, James J Leonard prop 562 Fulton
Congress Hotel, Henry Lewin prop 154 River
Dorlon The 6 Second
Eagle Hotel, John R Fulton prop 694 Second av Lans
Eagle Hotel, Edmond Roberts prop 130 Congress
Eldorado Hotel, Paul Reinhardt prop 121 Fourth
Fifth Avenue Hotel, Charles A Pickett prop 1905 Fifth av
Hennessey's Hotel, David Hennessey prop 716 Pawling av
HOTEL MAYO The William S Mayo prop 555 B'way opp Union station —See page 1069
Hotel Ormsby, Martin V Ormsby prop 28 State
Hotel Purcell, John Purcell prop 349 River
HOTEL RENSSELAER John McGlynn prop First cor River—See page 1070
Hotel Trojan, Mrs Ella E Wyatt prop 43 Congress
Lincoln Hotel 559 Broadway
Lynd House, Jay J Coffin prop 152 Congress
Mansion House, Mansion House Co props 202 Broadway
MAYO HOTEL The 555 Broadway opp Union station—See page 1069
NEW HARMONY HOTEL 40–52 Mohawk Cohoes—See page 1069
Northern Hotel, Walter K Smith prop 456 River
Phoenix Hotel, E David Rutledge prop 596 Second av Lans
Pleasantdale Hotel 1084 Second av
Sunset Inn, Harris D Parr prop 250 River cor Broadway
Vincent Hotel, Charles Corkemaz prop 147 Congress
WOLF JOHN F Jr The Frederick P Wolf prop 4 Franklin sq—See page 1069
Young's Grove Hotel, William H Phelan 342 Fifth av Lans

House Furnishing Goods

Alexander W J 341 River
American Trading Co 170 River
FREAR WM H & CO Inc Third, River and Fulton—See front colored page E opp map
GUMBLE FURNITURE CO Inc 335–337 River—See page 1060
Hartigan & Dwyer 79 Congress
Kantrowitz Esther Mrs 171 Fourth
REYNOLDS ROLLIN C 251–263 River Monument sq—See page 1060
UNION FURNITURE CO 267–269–271–273 River—See page 1061
WARREN J M & CO 241 and 247 River —See page 1068
Weiner Ellis 137 Congress
WOOLMAN FURNITURE CO 309–311 River—See page 1061

***House Trim**

MADDEN LUMBER CO 609 First av Lans—See page 1081
YOUNG JAMES T Inc 924–930 Nineteenth nr Railroad av Watervliet—See page 1047

House & Office Cleaners

Troy Window and House Cleaning Co 151 Ninth and 1627 Fifth av

***Howe Scales & Trucks**

SWEET & DOYLE 75 Mohawk and 56 Oneida Cohoes—See page 1083

Hydrant Mfrs

RENSSELAER VALVE CO 1 Ontario and foot Jackson av V S I, Cohoes P O address Troy—See page 1110

***Ice Cream Cones**

WARD EDWIN W 169 River (wholesale) —See page 1042

***Ice Cream Dealers (Wholesale)**

TROJAN ICE CREAM CORPORATION 276 Fifth av Lans—See page 1071

Ice Cream Mfrs

ALBANY ICE CREAM CO Pleasant above N Pearl Albany branch 26–28 Orr—See page 1071
GRASER'S C F SONS 63 Congress—See page 1042
Normanskill Farm Dairy Co 779 River
TROJAN ICE CREAM CORPORATION 276 Fifth av Lans—See page 1071

Ice Dealers

Cooper B Ice & Coal Co 15 Bond c Turner
Gage Truman W 94 Second av Lans
Gundrum Walter H 46 Willis
Gunther George J 859 River
Hastings Joseph R 488 Pawling av
HASTINGS & CO Inc 768 Pawling av—See page 1071
Karl Frank 24 DeFreest
Karl Fred J 26 Thomas
Mealy James C 907 River
Milhizer William 496 Pawling av
Miller Alden E 27 Second av Lans
Radz Harold P 144 Seventh av Lans
Ray John & Sons 2343 Sixth av
SHAUGHNESSY ICE CO Inc Shaughnessy sq—See page 1071
Willi Joseph 4 Sheridan av
Williams J R Sons, Vandenburgh av bey Burden av, R F D No 3

***Illuminating Glassware**

COLLAR CITY ELECTRICAL SUPPLY CO 97 Fourth—See page 1054

Income Tax Consultants

GALLIEN & DELAHANT 304 Proctor bldg 92 Fourth—See page 998

Income Tax Reports

NEW YORK STATE AUDIT CO Brace M Gallien pres 304 Proctor bldg 92 Fourth—See page 998

Insurance Agents

(See Brokers, Insurance)

Adams Myron J 763 Fourth av Lans
Belanger Joseph L, Troy Savings Bank bldg
Berger A Charles 229 Sixth av Lans
Bradley Arthur W 257 Broadway
Breese, Rousseau & Co 257 Broadway
Buel Frederick F 257 Broadway
Butt Charles H 7 First
Cahill James C 349 Ninth
Chase W Clifford 13 First
Comesky & Morier 7 First and 618 Second av Lans
DONNELLY & O'CONNELL 14 State—See page 1072
Doremus Edward B 7 State
Draper & Higgins 358 Broadway
Duncan Bros 216 Ilium bldg
Emptage George 211 Ilium bldg
Fagan & Dwyer 460 Fulton
Fitzgerald Insurance Agency 297 River rm 210
Frank Charles F 304 Boardman bldg
Gardner Charles H 15 First
Geer Gilbert Jr & Co Inc 5 Mansion House blk
GILCHRIST JAMES D 289 Ontario Cohoes—See page 1073
GILMOR HARRY E 307 Boardman bldg —See page 1073
Griffin John A 207 Ilium bldg
Harrington Douglas G 5 Mansion House blk
Heffron John F 207 Times bldg
Hill Frank T 208 Times bldg
Hislop Thomas W 360 Third
Hudson & Thompson 17 First rm 6
Janinet Leon P 212 Rice bldg
Jones John S 11 State
Kennedy & Sheldon 9 First
KNOX & MEAD CO 13 First—See page 1073
Koonmen William A, Troy Savings Bank bldg
Leger Harry B 204 Cannon pl
Linsler Ferdinand M 314 Boardman bldg
LISLE WARREN E 304–305 Nat State Bank bldg—See page 1072
McCarthy George H 2 Second
McCarthy James A 213 Times bldg
McDonnell Mary A 229 River
McMurray Joseph 2 Second rm 1
Mallory Augustus B 251 River rm 22
Mesnig George L 56 Fourth rm 14
Miter Frank H 477 Second av Lans
Mullen William P 206 Boardman bldg
Murphy Thomas H 13 First
Murray James A 18 State rm 5
Murray John A 403–404 Gay bldg
NEALON THOMAS H State National Bank bldg—See page 1074
Nichols & MacLoughlin 7 State
Pelletier Philip H 297 River rm 404
Regan William J 297 River rm 401
SHANNON JOHN F 48 Fourth—See page 1072
STEVENSON AGENCY Inc The 122–124 Remsen Cohoes—See page 1073
Strecker Werner & Co 257 Broadway
TROY INSURANCE AGENCY State cor First—See page 1074
Van Dergee Sanford H 1 Ford av
VAN WIE JOHN ALLEN 251–253 River rm 22—See page 1072
Vroman Duane H 153 Fifth av Lans
Wager Francis H 587 Second av Lans
Wagner Edward A 314 Boardman bldg

Insurance Companies

American Mutual Liability Ins Co of Boston Mass 201–204 Boardman bldg
Connecticut Mutual Life Ins Co 22 Burdett bldg
Equitable Life Assurance Society of U S 92 Fourth rm 202
Fidelity Mutual Life Ins Co 314 Boardman bldg
Fidelity & Casualty Co of N Y 22 Burdett bldg
GENERAL ACCIDENT Inc Harry E Gilmor gen agent 307 Boardman bldg —See page 1073
John Hancock Mutual Life Ins Co ord dept 2 Second rm 1 and 404–411 Boardman bldg
Kemp F DeForest 56 Fourth rm 10
Maryland Casualty Co 2 Second rm 1
Massachusetts Mutual Life Ins Co 7 State
METROPOLITAN LIFE INS CO State National Bank bldg—See page 1074
Mutual Benefit Life Ins Co 304 Boardman bldg
National Surety Co 43 Burdett bldg
NEW AMSTERDAM CASUALTY CO John F Shannon gen agt 48 Fourth—See page 1072
NORTHWESTERN MUTUAL LIFE INSURANCE CO OF MILWAUKEE WISCONSIN Warren E Lisle special agent 304–305 Nat State Bank bldg —See page 1072
Phoenix Mutual Life Ins Co 216 Ilium bldg
Preferred Accident 307 Boardman bldg
Prudential Ins Co of America 208 Ilium bldg
Travelers' Ins Co gen agency 13 First
Travelers' Insurance Co 297 River rm 404 and 212 Rice blcg
United States Casualty Co 2 Second rm 1
United States Life Ins Co of N Y 211 Ilium bldg
Utica Mutual Ins Co 301–304 Rice bldg

Investment Securities

BACHE J S & CO 251 River—See page 1075
Fleming James W 6 Keenan bldg
Harris Forbes & Co 11 State
HOWARD C L & CO Inc 57 Burdett bldg 251 River—See page 1075
MacArthur Charles A 399 River

STONE CHARLES A 9 First—See page 1075
THOMAS ORTON H 251 River rm 46—See page 1074

Iron Fences & Railings

COONS F W WIRE WORKS Inc 427 River—See page 1112
TROY WIRE WORKS 417 River—See page 1112

Iron Founders

COHOES IRON FOUNDRY & MACHINE CO The 37 VanRensselaer Cohoes—See page 1059
EASTERN MALLEABLE IRON CO Inc (Troy Malleable Iron Works) north of Twenty-fifth Watervliet—See page 1058
McKINNEY JAMES & SON 925–933 Broadway, Albany—See page 1076
Neemes Brothers Inc 206–218 First
REYNOLDS-CHALOU FOUNDRY CO Eighth av and Twenty-fifth Watervliet—See page 1059
SWEET & DOYLE FOUNDRY AND MACHINE CO Centre cor James Green Island—See page 1059
TROY FOUNDRY & MACHINE CO Inc Third av near Twenty-sixth Watervliet—See page 1058
WHEELER BROS BRASS FOUNDERS Inc 2751 Fifth av—See page 1058

Iron Mfrs

Burden Iron Co 6th Ward S T

Iron Stairways

WEST SIDE STRUCTURAL CO Inc Nineteenth st and Railroad av Watervliet—See page 1076

Iron & Steel Dealers

Green's Hannibal Son & Co Broadway cor Fourth
WARREN J M & CO 241–247 River—See page 1068

Ironing Machines

ADAMS LAUNDRY MACHINERY CO River cor Adams—See page 1082

Jewelers' Supplies

SIMPSON & MOREHEAD 533–535 River—See page 1029

Jewelers & Silversmiths

SIM & CO Cannon bldg Broadway cor Second—See page 1077

Jewelry, Watches & Plate

Adels Harry M 73 Fourth
Adner Abraham 574 Second av Lans
Berner Paul 16 Third
Davry John L 637½ Second av Lans
Doring Bros 53 Third
Edwards & Ten Broeck 77 Fourth
Ehrlich Jacob 301 River rm 301 (mfg)
FREAR WM H & CO Inc Third, River and Fulton—See front colored page E opp map
Gilbert William H 3 Thirteenth
Hepp J Henry 364 Broadway
Marks Benhart 363 Broadway
Muffson Joseph 33 Third
Myers N J 350 Fulton
Myers & Richmond 350 Fulton
Paris Charles H 280 River
Paul Aaron 46 Third
Paul Jacob M 51 Congress
Pickthall Harold 2 Second rm 13
Posner's Jewelry Store 18 Third
Schlamiak Mendel 151 Fourth
SCHNELL AUGUST 83 Third—See page 1077
Shaw Mary C 3 Times bldg
Sim & Co, Cannon bldg Broadway cor Second
Tappin's Jewelry Store 80 Fourth

Junk Dealers

Bloch Iron & Metal Co 139 River
Freedman Jacob 140 Church
Goldstein Herman 90 Earl
Hedges William F 51 Adams
King William O 107 William and 1631 Fifth av
Levine Morris, Van Buren cor River
Nicholson Alfred rear 305 Third
Rome & Cohen 193 First
Sirk Iron Co 135 River
Sirk Louis 135 River
Symansky Bros 244 and 286 First
Symansky Joseph & Sons 102 Ferry

Knit Goods Mfrs

Aetna Mills 80 Second av Lans
Flynn John Est 83 Third
Royal Knitting Co Inc 5 Union
Wynantskill Mfg Co 31 Ford av

Lace Cleaners

SCHRAGER'S CLEANSERS AND FANCY DYERS 124 Third 20 Fourth and 18 Harrison pl—See page 1032

Lace Curtains Cleansed

PARK LAUNDRY The 169 Hill—See page 1077

Laces & Embroideries

FREAR WM H & CO Inc Third, River and Fulton—See front colored page E opp map

Ladies' Clothier

HERBERT W P & CO 450–456 Fulton—See page 1033
SAUL MARCUS Inc 369 River—See page 1034

Ladies' Collars & Cuffs

CONLIN E J CO 5–11 Front—See page 1040
FERGUSON C W COLLAR CO 383–393 Third av North—See page 1041

Ladies' Furnishing Goods

B & A Waist Co 513 Fulton (mfrs)
Berman & Cohen 73 Congress
Bon-ton Shop The 338 Fulton
Bridgeman 351 Broadway
Campaigne B & J 348 Broadway (infants')
Conway Mary 361 Broadway

Ladies' Furnishing Goods—Con

Edelstein Rebecca Mrs 23 King
Every Baby's Shop 1 Keenan bldg
FREAR WM H & CO Inc Third, River and Fulton—See front colored page E opp map
Geiser Amma 207–209 Broadway
Gordon's Specialty Shop 5 Franklin sq
Hyland Anna 407 Broadway
Katrina's Shop 50 Third (novelties)
Kelly Mary A 403 Fulton rm 21 (corsets)
Landau Shop The 6 Times bldg
Lawson Clair B 395 River
Lurie M & Co 299 Broadway
Milady's Shop 44 Fourth
Muhlfelder & Myers 1 Third
New York Waist House 16 Third
Noonan Mary A Estate 40 King
Schivane G Thomas 114 Fourth
Stark's Baby Shop 20 King
Stewart's 22 Third
Strosberg Fannie Mrs 33 Fourth
Stylish Stout Shop The 52 Fourth
Wall Fannie A Mrs 91 Fourth

**Ladies' Shoes*

OCKER'S WALK-OVER BOOT SHOP 40 Third—See page 1035

**Ladies' Waists*

CONLIN E J CO 5–11 Front (mfrs)—See page 1040
FREAR WM H & CO Inc Third, River and Fulton—See front colored page E opp map
HERBERT W P & CO 450–456 Fulton—See page 1033
MENTER CO Inc The 13 Third—See page 1033
SAUL MARCUS Inc 369 River—See page 1034

Lampblack Mfrs

Eddy Titus' & Son, Glenwood Eddy's lane

**Lamps (Floor & Table)*

TROY LIGHT CO 84 Congress—See page 1054

**Land Brokers*

NEW YORK-MICHIGAN DEVELOPMENT CORPORATION executive office 36 State Albany, business office 8–10 Steuben Albany, field office at Archmont near Cohoes—See back colored page H

**Land Developers*

NEW YORK-MICHIGAN DEVELOPMENT CORPORATION executive office 36 State Albany, business office 8–10 Steuben Albany, field office at Archmont near Cohoes—See back colored page H

Laundries

BEATTIE JAMES A 607 Broadway—See page 1078
BEATTIE'S TROY LAUNDRY 607 Broadway—See page 1078
Chong Mong 580 and 659 Second av Lans
Crystal Wet Wash Laundry 3 Mill
Donohue Wet Wash Laundry 9–11 One Hundred Sixteenth
Flanery & Co 179 Church
Hart & O'Brien 1931 Sixth av (wet wash)
Hop Lee Laundry 1545 Fifth av
Joe Harry 138 Second
Johnson Lawrence A 105 William (auto)
Kasparian Harbad 391 River
Kilduff Michael J 344 Second
Lee Charles 175A Fourth
Lee Hop 1545 Fifth av
Lee Jim 2201 Sixth av
Lynd's East Side Laundry 1 Fourteenth
McCormick Thomas F 1641 Fifth av (coat and apron supply)
Orlop Elmer E 652 River (mfr)
PARK LAUNDRIES The 169 Hill—See page 1077
Sing Lee 39 State
Snow White Laundry rear 526 Congress
Troy Coat & Apron Supply Co, State cor Second
Troy Wet Wash Laundry 2 Oakwood av
Willie George 418 River

Laundry Machinery & Supplies

ADAMS LAUNDRY MACHINERY CO River cor Adams—See page 1082
TOLHURST MACHINE WORKS 648 Fulton—See page 1082

Lawyers

Akin Clarence E 7 Keenan bldg
Akin & Keenan 7 Keenan bldg
Albertson John P 402 Cannon bldg
Aldrich Charles S 21 Second
Armitage Aaron A 92 Fourth rm 404
Bailey Bierce 21 Second
Bayner Alexander M 211 Rice bldg
Behan John A 11 First
Behan Joseph C 11 First
Behan Joseph C jr 11 First
Boardman Henry F 297 River rm 404
Bowen Frederick E 297 River rm 504
Brearton James F 297 River rm 407
Brintnal Charles S 56 Fourth rm 6
Broderick John H 21 Second
Byron James F 8 Keenan bldg
Cain John J 405 Cannon bldg
Chapman Peter R 207 Cannon bldg
Chew Frederick A 53 Congress
Cipperly Clark 18–20 State
Cipperly J Albert 18–20 State rm 14
Cirillo Philip J 15 First
Claessens Frederick C 251 River rm 34
Clickner Lucien E 14 State
Clinton Harry E 32 Second
Coffey James V 251 River rm 20
Connolly Owen D 16 City Hall
Craymer Charles E 297 River rm 507
CURTIS FRANK C 303–305 Cannon bldg (patent)—See page 1078
Darby William F 305–306 Boardman bldg
Davis Frank S B 17 First rm 3
DAWSON DENNIS S 35 Remsen Cohoes—See page 1078
Deal Frank H 251 River rm 47
Deignan Michael J 405 Cannon bldg
Donnan George R 313 Boardman bldg
DONOHUE EDWARD J 297 River rms 505–506—See page 1079
Douglas & Gordon 403–404 Cannon bldg

DRAPER FREDERICK E 31 Burdett bldg—See page 1079
Dunne William A 251 River rm 35
Egan James B 8 Keenan bldg
Egan & Byron 8 Keenan bldg
Fagan Thomas S 308 Cannon bldg
Farrell James 297 River rm 407
Filley Frederick C 202 Cannon bldg
Finder Anthony P 406 Cannon bldg
Foley Joseph D 17 First rm 6
Gale Alfred W 17 First rm 5
Galvin Thomas F 297 River rm 502
Gannon Elizabeth G 8 State
Goldstein Abraham C 5 State
Gordon William C 403–404 Cannon bldg
Guy Thomas H 21 Second
Hannan Cornelius 56 Fourth rm 8
Hayden James S 511 Rice bldg
Hayner & Ward 16 First
Healy William G 251 River rm 20
Hearman Harry C 588 Second av Lans
Heaton Willis E 404 Rice bldg
Heaton & Mambert 404 Rice bldg
Hollister William H jr 203 Cannon bldg
Holmes Nortrup R 17 First rm 3
Holmes & Vincent 17 First rm 3
Howard Wesley O 6 Court House
Hubbard T Stewart 251 River rm 55
Humphrey Harry P 297 River rm 310
Huxtable Thomas P 297 River rm 310
Isenbergh Maurice D 17 First rm 6
Jones Abbott H 251 River rm 55
Judge John P 408–409 Cannon bldg
Kavanagh Bertram P 251 River rm 20
Kaye Duncan B 16 First
Kelly John J 297 River rm 303
Kelly John P 5 State
Kennedy Edward M 56 Fourth rm 11
Kennedy John J 205 Boardman bldg
Kennedy John W 205 Boardman bldg
Kennedy & Kennedy 205 Boardman bldg
King Edwin Arthur 9 State
Koplovitz Ely S 15 First
Lecomte George C 18–20 State rm 17
Lockwood Charles D 405 Gay bldg
McCarthy Charles E 315 River
McCarthy Joseph A 207 Boardman bldg
McChesney Calvin S 507–509 Cannon bldg
McClellan Samuel P 207 Times bldg
McDuffee Frank E 302 Cannon bldg
McKean Andrew P 56 Fourth rm 11
Mackrell John J 312 Cannon bldg
Mackrell & Ranney 311–312–314 Cannon bldg
McNamee John P 18–20 State rm 17
Mambert Alvin E 404 Rice bldg
Marshall Charles W 251 River rm 55
Marvin Dwight 501 B'way
Maxwell Thomas F 56 Fourth rm 6
Morrill William W 306 Cannon bldg
Mulholland Joseph B 297 River rm 310
MURPHY, ALDRICH & GUY Troy Gas Co bldg 21 Second—See page 1079
Murphy Edward 21 Second
Murray John F 251 River rm 56
Murray Martin L 16 First
Murray William H 251 River rm 56
Myers William H 14 State
Nolan Michael D 212–213 Times bldg
Norton John T 251 River rm 35
Nugent Edward L 405 Gay bldg
O'Brien Jarvis P 16 First
O'CONNOR JAMES A 407 Cannon bldg—See page 1079
Paine John 12 First
Parmenter Frank S 408–409 Cannon bldg
Pattison Edward A 12 First
Peck E Adorno 18–State rm 14
Peck & Behan 11 First
Phelan Thomas F 405 Gay bldg
Powers Thomas F 8 State
Quillinan Timothy J 297 River rm 303
Ranney Charles J 312 Cannon bldg
Roberts John W 7 Third rm 8
Roche, Tierney & Roche 21 Second
Roche William C 21 Second
Roche William J 21 Second
Roddy John W 512 Rice bldg
Rogers Peter A 205 Boardman bldg
Ross E Ogden 297 River rm 404
Roy Herbert F 251 River rm 43
Russell Pierce H 8 Court House
Ryan Edward L 208 Rice bldg
Ryan James M 602 Fourth
Schwarz C Fred 56 Fourth rm 6
Scott James S 32 Second
Shanley W Joseph 511 Rice bldg
Shehan Dennis T 297 River rm 307
Shyne William K 17 First rm 5
Smith James W 301–304 Rice bldg
Smith Sheldon B 16 First
Spain Joseph E 208 Rice bldg
Speck Henry J 297 River rm 303
Sweeney Edmund J 14 First
Swinnerton Guy F 412 Cannon bldg
Taylor Donald S 211 Rice bldg
Taylor John P 5 First rm 211
Tierney Michael A 21 Second
Turner Harold W 412 Cannon bldg
Valentine Frank B 9–10 Court House
vanSantvoord Seymour 17 First rm 5
Vincent E Deane 17 First rm 3
Wager Chester G 92 Fourth rm 404
Ward H Judd 16 First
Wellington Barrett R 17 First rm 5
Wiley Earl J 301–304 Rice bldg
Willson William C D 92 Fourth rm 403

Leaded Glass & Mirrors

Dauchy Charles H Co 279–281 River

Leather Dealers

(See Hides and Skins)

American Leather Co 189 River
Day George M 463 Federal (findings)

Leather Goods

FREAR WM H & CO Inc Third, River and Fulton—See front colored page E opp map

**Lenses Duplicated*

SMITH BEN V 356 Broadway—See front cover and page 1090

**Letters Composed & Mailed*

SAMPSON & MURDOCK CO 246 Summer Boston, Mass—See page 999

Libraries

Allen Book & Printing Co 1809–1811 Fifth av (loan)
Central Young Men's Christian Association 4–10 First

Libraries—Continued

Christian Science Free Reading Room 210 Boardman bldg
Railroad Y M C A 608 Broadway
Supreme Court Library, Court House Annex
Troy Directory Library Chamber of Commerce 21 State
Troy Public Library, Second cor Ferry

**Lighting Fixtures*

COLLAR CITY ELECTRICAL SUPPLY CO 97 Fourth—See page 1054

Lightning Rods

Johnson James S 554 Fifth av Lans
Rowland George M 31 One Hundred Tenth

**Linens*

FREAR WM H & CO Inc Third, River and Fulton—See front colored page E opp map

**Lists (Mailing)*

SAMPSON & MURDOCK CO 246 Summer Boston, Mass—See page 999

**Litharge*

CONNORS WM PAINT MFG CO The 669 to 675 River—See back cover and page 1092

Lithographers

Burleigh Lithographing Co 361 River
Hormats Joseph 361 River

**Livery Stables*

(See Stables)

**Locked Corner Boxes*

TROY BOX & LUMBER CO Hudson av opp Bleecker Green Island—See page 1029

Locksmiths & Bellhangers

Fischer Henry A 130 Congress
Foster Clayton E 391 River
Mangione Philip 189 Fourth

**Loose Leaf Devices*

OWEN PAUL D OFFICE OUTFITTER 409 Fulton—See page 1104

Loose Leaf Systems

MANN H R & CO Inc 277 River—See page 1105
Owen Paul D Office Outfitter 409 Fulton

**Luggage*

BOUGHTON & CO 453 Broadway—See bottom line on back cover

Lumber

BAYER & McCONIHE CO 65 River cor Liberty—See page 1080
COHOES MILL & LUMBER CO Inc 193 Ontario Cohoes—See page 1080
COLLINS CHARLES & SONS 2728–2742 Sixth av—See page 1049
GUNDERSEN ISAK 186 Congress—See page 1096
Laurel River Logging Co 1729 Seventh av
MADDEN LUMBER CO 599–625 First av Lans—See page 1081
SPICER J D & CO 57 River—See page 1081
TROY LUMBER CO 3–21 River—See page 1081

**Machinery Castings*

(See Iron Founders)

McKINNEY JAMES & SONS 925–933 Broadway Albany—See page 1076
TROY FOUNDRY & MACHINE CO Inc Third av nr Twenty-sixth Watervliet—See page 1058

Machinery Mfrs & Dealers

Adams Laundry Machinery Co River cor Adams
Colehamer Alvah D 428 River (pumping)
H S H Machine Co Inc 246 Fifth av Lans
Interstate Machinery Co 3104 Seventh av cor Douw
Magnetic Separator Co 521 River
MILL SUPPLY CO 226 Hill near Bridge—See page 1055
Ready Machine Co 396 Third av Lans
Reece Button-Hole Machine Co 33 Hutton
Reece Folding Machine Co 33 Hutton
Reece-Hilton Inc 553–559 Federal
SWEET & DOYLE FOUNDRY AND MACHINE CO Centre cor James Green Island—See page 1059
TOLHURST MACHINE WORKS 648 Fulton—See page 1082
Trojan Button Fastener Co 594 River

Machinists

COHOES IRON FOUNDRY & MACHINE CO The 37 VanRensselaer Cohoes—See page 1059
Everingham Richard E 307 Jacob
Knowlson & Kelley Co Inc 90 River
MOTOR CAR SERVICE WORKS H H McClellan prop 274–284 Second—See page 1006
Richer Samuel 2112 Fifth av
TOLHURST MACHINE WORKS 648 Fulton—See page 1082

**Magnetos*

HUGHES L E Gould Storage Battery Service 3 Fulton—See page 1009

**Mailing Lists*

SAMPSON & MURDOCK CO 246 Summer Boston, Mass—See page 999

Malt & Hops

KING MALT PRODUCTS SUPPLY CO 61 Congress and 5 King—See page 1030
Trojan Malt & Supply Co 137 Fourth

**Manhole Tops & Catch Basins*

S E T VALVE & HYDRANT CO Inc E I VanDoren agent 206 Times bldg—See page 1055

Manicures

Bussey Stella O 864 River
Carroll Helen A 869 Sixth av Lans
Randel Mary A Mrs 695 Second av Lans
Scarry Catherine T 613 Second av Lans

**Mantel Dealers*

CONROY MARBLE & TILE WORKS 2373 Sixth av—See page 1049
TROY MARBLE & TILE CO 30 Hutton—See page 1049

Manufacturers' Agents

Chadburn Engineering Co Inc 158 River
Clark R W M & Co 305 Rice bldg
H & H Sales Service Co 303 Boardman bldg
Marcelle William A 428 Fifth av Lans
VanDoren Ernest I 206 Times bldg

**Manufacturers' Mailing Lists*

SAMPSON & MURDOCK CO 246 Summer Boston, Mass—See page 999

Manufacturers' Supplies

TROY BELTING & SUPPLY CO 6 and 8 Grand—See page 1027

Marble Workers

(See Stonecutters)

EMPIRE MONUMENT CO Cemetery av Albany—See page 1064
GRETHEN HERMAN One Hundred Thirteenth cor Fourth av Lans—See page 1066
HUGHAN JAMES E 2716 Sixth av—See page 1065
KENNEDY JAMES J Jefferson cor Third—See page 1066
YOUNG WM H Jr 330 Eighth cor Hoosick—See page 1065

**Marble & Slate Dealers*

TROY MARBLE & TILE CO 30 Hutton—See page 1049

**Marble & Slate Mantels*

CONROY MARBLE & TILE WORKS 2373 Sixth av—See page 1049

Masons

(See Contractors)

BOLAND C P & CO Inc 30 Fourth and 36 State Albany—See page 1045
BONELLI LOUIS 1454 Seventh av—See page 1048
Broderick George J 225 Second
Campbell & Wall 309 Third
CROWLEY CHARLES CO 114 Third—See page 1048
DOLLARD JAMES COMPANY 301–302 Cannon bldg—See page 1048
Farnam Thomas E 630 Fifth av Lans
HAMILL CONSTRUCTION CO 316 Eighth—See page 1046
Hogle Theodore 205 Congress
Judge John J 44 Ida
MARTIN WILLIAM E Front near Grand—See page 1046
MORRISSEY JAMES H 371 Second—See page 1044
NIAL BROS CONSTRUCTION CO 98 Douw—See page 1044
O'CLAIR JOHN F Jr 83 Breslin av Cohoes—See page 1048
Patterson William G 1994 Fifteenth
Reynolds Francis 40 Vandenburgh av
Smith Frederick W 416 Fourth av Lans
Ward James J 2950 Sixth av

Masons' Supplies

RICKERSON SUPPLY CO Inc 385 River—See page 1050

Massage

Estabrook William R, Congress cor Second

**Mausoleums*

EMPIRE MONUMENT CO Cemetery av Albany—See page 1064

Meat Markets

Ackart George B 21 One Hundred Twentieth
Alexander Isaac 132 River
Bayly Archie J 595 Fourth
Bell Ellen Mrs 369 Second
Bell William C 274 Fourth
Bessmer Anna Mrs 632 Fourth
Blackburn Helen L Mrs 125 Fourth
Bughalla August 269 Congress
Catellier Arthur 380½ Tenth
Cirrillo Frank 65 Hill
Cleary Martin F 3101 Sixth av
Cone Edward T 386 Ninth
Connally Bros 448 Sixth av Lans
Connell Thomas F 560 Jacob
Connery Thomas F 437 Second
Davis Fred J, old turnpike ab Fourth av Lans
Degan John A 709A Pawling av
DeLEE & RYAN 152–154 Fourth—See page 1067
Dugrenier Henry J 719 Second av Lans
Dunn William L 306 Ninth
Egan Lawrence J 383 Third
Eldon Wilson 375 River
Feyl Frederick C 874 River
Fifth Avenue Cash Market 2282 Fifth av
Finigan George H 517 Pawling av
Flynn Bros 215 Fourth
Foldan Ernest 282 Ninth
Geisler Charles J 157 Congress
Gibbins Thomas M 720 River
Ginsburg Samuel 52 Adams
Gorman Michael H 645 Second av Lans
Grose Lewis W 3141 Sixth av
Guenther Charles J 25 Hoosick
Gusty Otto 735 Burden av
Hamburger Philip 727 Second av Lans (wholesale)
Hansen Hans C 19 One Hundred Seventeenth
Helmbold's Pork Store 120 Fourth
Hembold Gustav H 484 Fifth av Lans
Hickey John J & Son 373 Fourth
Hooley Frank J 107 Fourth
Humes Thomas J 447 Tenth
Huntley Bros 4 Lansing av
Hygrade Beef Co Inc 3305 Sixth av
Jensen Niels A 33 One Hundred Twelfth
Kehn George H 1530 Fifth av

Meat Markets—Continued

KERIN'S TROY GROCERY CO Inc 106–112 Congress—See page 1067
Komertz Charles 158 Fourth
Kotler Louis 124 River
Kraus Charles A 1700 Highland av
Krynicky John 340 First
McGowan James A & Son 381 Tenth
Meehan Edward F 2600 Fifth av
Milos John 480 Second
Moench Emil 21 Christie
Molloy & Murray 43 Hutton
New York Meat & Vegetable Market 368 River
Ogniewski Frank 528 Second
Pasch Paul 135 Hill
Pask Thomas W 535 Fourth
People's Cash Market 93 Hoosick
Pieper M Stephen 54 State
Queen's Meat Market 18 King
Rapp C W & Sons 774 River
Richard John 211 Jackson
Rodriguez Charles 330 Second
Samiof Isadore 88 Ferry
Samiof Max 100 River
Schneider Henry C 587 Congress
Schreier Albert 43 King
Shea John F 565 Fourth
Smith Abraham 92 River
Smith George B Son Inc 275 River
Smith John J 25 Fourth
Stallmer Elizabeth Mrs 104 Hill
Trei's Anthony Sons 137 Second
Troy Cash Market 68 Congress
Tyll Emil 43 Hoosick
Union Cash Market 568 Second av Lans and 114 Congress
United Market Co 93 Congress
Vandercook Fred A 848 Fourth av Lans
Winicke John 381 Second
Zeiser Albert B 2246 Fifteenth

Mechano-Therapy

Simonds William E 2 Second rm 8
Wilcox Charles F 2107 Fifteenth

Medicine Mfrs

Adcox C G Co 207 River
Allen Elmer J 710 River
Andula Medicine Co 370 Second
Pixine Co Inc The 763½ Pawling av
Polk Charles F & Co 61 Ferry
Watervliet Chemical Co 207 River

**Memorials*

EMPIRE MONUMENT CO Cemetery av Albany—See page 1064

**Men's Clothing*

MENTER CO Inc The 13 Third—See page 1033

Men's Furnishing Goods

Barthel John F 361 Fulton
BOUGHTON & CO 453 Broadway—See bottom line on back cover
Butler Charles M 57 Congress
Chodikoff Morris 28 Fourth
Clements William T 405 Fulton
Curran John B 830 Fourth av Lans
Docker George D 627 Second av Lans
Ellis Jacob H 364 River
E & W collars and shirts, factory 1729 Seventh av cor Broadway (wholesale only)—See page 1039
Franklin Millard F 150 Fourth
Fraser William H 302 River
FREAR WM H & CO Inc Third, River and Fulton—See front colored page E opp map
Freedman Wolf 2213 Fifth av
GROSS W & M Congress cor Fifth av—See page 1034
Herrick Chester L 302 River
Ide George H 2379 Fifth av
Isenberg Nathan D 31 Fourth
McBride Thomas 400 Fulton
Manufacturers Outlet Co 2278 Fifth av
Meister Louis 136 Fourth
Miller Carl W 67 Congress
Phillips & Schlosser 65 Fourth
QUACKENBUSH G V S & CO Inc 32–36 Third—See front colored page D
Regester R F & Sons 559 Federal (bath robes)
Rosoff Nathan L 188 River
SAVARD BROS 316 River—See page 1034
Sobell Simon 2222 Fifth av
Strand Haberdasher The 330 River
Troy Shirt Shop 2266 Fifth av
Watson Albert J 80 King
WELLS & COVERLY Inc 334 to 340 River—See line back cover

**Men's Shoes*

OCKER'S WALK-OVER BOOT SHOP 40 Third—See page 1035

Mercantile Agencies

Bradstreet Company The 297 River rm 402
DUN R G & CO 201 Cannon bldg; Broadway cor Second—See page 1082
Kelley Henry C 209 Ilium bldg
SHIELDS WILLIAM LeROY 203 Cannon bldg—See page 1082
Trojan Clearing Co 315–316 Broadway

**Merchant Tailors*

CALDWELL & MORSE (Philip A Morse) 91 Fourth—See page 1035
MANNY JOHN L & BRO (A S Pearson & Bro successors) 78 Fourth—See page 1035
PEARSON A S & BRO successors to John L Manny & Bro 78 Fourth—See page 1035

**Metal Ceilings*

LEWIS & WESTBROOK foot of Grand—See page 1098
LOEBLE HERMAN G 2154 Fifth av—See page 1098
STILES FRANKLIN O ESTATE 431 River—See page 1068

Metal Dealers

TRAUTWEIN JOHN ESTATE 2313 to 2323 Second av Watervliet—See page 1037

Milk Dealers

CLARKSON DAIRY Inc 578 Second av Lans—See page 1050
Crandall Benjamin H 396 Fourth av Lans
Cushing David 132 Adams
Donohue Harold E 761 Pawling av
Duke Thomas, Lake av north of Hoosick near Oakwood reservoir Brunswick
Goyer Charles L 60 Division
Hageman Henry 306 Fourth av Lans
Hansen Svend 511 First av Lans
Hoffay Adelina A 396 Fourth av Lans
Marbot Alexander, off Campbell's av near paper mill
Miller Lewis H 330 Spring av
Smyth William N 148 Fifth av Lans
Sullivan Edward J 6 Humiston av
Troy Dairy Co 511 Jacob
Troy Pasteurized Milk Co Inc 134 Congress
Wagar Freeman 167 Hutton
Walsh Bros 511 Jacob

**Mill Supplies*

THOMPSON ANSON R CO Inc 397–401 River (Factory and Mill White Paints)—See page 1091
TROY BELTING & SUPPLY CO 6 and 8 Grand—See page 1027

Mill & Machine Supplies

Barnum Bros Co 179 and 273 River
Blanchard Fred K Inc 422 River

Milliners

Ash Helen A 91 Fourth
Aster Millinery Shop 370 River
Bittner Joseph P 73 Fourth
Cooper Bertha Mrs 43 Third
"COUNTRY CLUB HATS" Seeley's Millinery 44 Third—See page 1083
Crown Millinery Co 12 King
Disney Co 37 Third
Douglas Clara 73 Thirteenth
Essential Hat Co 509 Broadway
French Shop The 81 Fourth
"GAGE HATS" Seeley's Millinery 44 Third—See page 1083
Ham Margaret F 17 King
Jennings Ellen 316 Fourth
Jonas Millinery 14 King
Jones Henrietta E 47 Third
Krogel Emma 108 Fourth
Meehan Alice Farley Mrs 205 Broadway
Milne Theresa M 143 Seventh av Lans
O'Malley & Morris 409 Broadway
Remele Ella L 92 Fourth
Roberts Carrie L 148 Congress
Roussel Margaretta 458 Broadway
SEELEY'S MILLINERY 44 Third—See page 1083
STERLING MILLINERY Inc The 12 Third—See insert opp map
Strauss Millinery 10 King
Towne Maude 50 Third
UP-TO-DATE STORE The 38 Third—See page 1034
Wagstaff Gertrude Mrs 777 River
Walsh Clara Mrs 73 Thirteenth
Whitman Herman 93 Third

Millinery Goods

FREAR WM H & CO Inc Third, River and Fulton—See front colored page E opp map
STERLING MILLINERY Inc The 12 Third—See insert opp map

**Millwrights*

TOLHURST MACHINE WORKS 648 Fulton—See page 1082

**Mimeographing*

HILL ROBERT H & CO Inc 30 Second—See page 1027

Mineral, Soda & Spring Waters

Esmond F Wellington 268 Third av Lans
LEE GEORGE B 1803 Seventh av—See page 1103
Lord Chester J 292 Hoosick
RAMROTH GEORGE N 269–271 Third and 250 Second—See page 1103
Standard Spring Water Co, Linden av cor Spring av
Troy Spring Water Co 24 Spring av
Troy Tripure Water Co 269 Third and 250 Second

**Mirrors*

HIRES TURNER GLASS CO Tivoli street west of Broadway Albany—See back bone and page 1063

**Monumental Works*

COHOES GRANITE & MARBLE WORKS Patrick J Prendergast 370 Saratoga Cohoes—See page 1066
EMPIRE MONUMENT CO Cemetery av Albany—See page 1064
GRETHEN HERMAN One Hundred Thirteenth cor Fourth av Lans—See page 1066
HUGHAN JAMES E 2716 Sixth av—See page 1065
KENNEDY JAMES J Jefferson cor Third—See page 1066
YOUNG WM H Jr 330 Eighth cor Hoosick—Se page 1065

**Mortar Colors*

CONNORS WM PAINT MFG CO The 669 to 675 River—See back cover and page 1092

**Mortgages*

WEIR WILLIAM E 15 Second—See line back cover

**Morticians*

VANDERPOOL HERBERT G 104 Third—See page 1109

**Motor Trucks*

MACCAR TRUCKS, L A BIRD Inc 387 Congress—See page 1012

Motorcycles

Buck & Passmore 58 Congress
Keyes William S 2250 Fifth av and 87 Earl

*Motors

TROY MOTOR REPAIR WORKS Inc 2112 Fifth av (electrical)—See page 1055

Moulding Mfrs

MADDEN LUMBER CO 599-625 First av Lans—See page 1081

Moving Picture Machines

Muldoon James P 216 Times bldg

Multigraphing

EMPIRE LETTER COMPANY 240 River —See page 998

SAMPSON & MURDOCK CO 246 Summer Boston, Mass—See page 999

**Municipal & Corporation Bonds*

BACHE J S & CO 251 River—See page 1075

**Music Rolls*

FOSTER PIANO CO 283 River—See page 1084

**Music Schools*

LAWRENCE WILLIAM T 86 Sixth av Lans (violin)—See page 1102

TROY CONSERVATORY OF MUSIC Gay bldg State cor Third—See front col page C

TROY SCHOOL OF MUSIC 301 River rm 403—See page 1102

Music & Musical Instruments

Beach Arthur D 236 Second av Lans (organs)

CALDWELL'S MUSIC SHOP 359 Fulton (grafonolas)—See page 1084

Cluett & Sons Inc, Cannon pl and 13 Second

Feeny Charles E 118 Fourth

Foster Piano Co 283 River Monument sq

Harris George 78 River (repairer)

LAWRENCE WILLIAM T 86 Sixth av Lans—See page 1102

Miller's Music Store 71 Fourth

Sunde Robert C 205½ Broadway (violin maker)

Troy Music Shop 8 King

Troy Musical Novelty Works 1623 Fifth av and 1 Union near Congress (novelties)

News Dealers

Cahill William V 417 Federal

Casey Joseph E 344 Fourth

Connolly John J 559 Fourth

Coughlin Helen 755 Burden av

Daley John J 674 River

Heelan Edward J 271 Fourth

Heelan James J jr 273 Fourth

Holian Austin F 307 Congress

Jordan Christopher 135 Congress

Law Harold F 722 River

Leonard Edward F 103 Congress

McGrane William J 48 Union

Moore James M 632 Second av Lans

Munton Albert J 565 Congress

Nash Bros, Seventh av cor Hoosick

NORTHERN NEWS COMPANY 15 Third (wholesale and retail)—See page 1105

O'Neil Edward A 1 Hill

Ryan Frank J 383 Fourth

Sullivan William A 870 River

Troy News Co 86 Third

Union News Co, Union Station

Watson Albert J 80 King

Williams M L 582 Second av Lans

Newspapers & Periodicals

Albany Evening News 403 Fulton rm 24

Industrial Union News 249 River rm 4

Knickerbocker Press 403 Fulton rm 34

Labor Advocate 399 River

Labor Journal Pub Co Inc 57-59 Congress

Sunday Telegram 208 Boardman bldg

Troy Freie Presse (weekly) Trojan Printing and Pub Corp 193 River

TROY OBSERVER 650 Broadway—See page 1088

TROY RECORD (morning and evening daily, except Sunday) 501 Broadway—See page 1085

Troy Sunday Budget 399 River

TROY TIMES (daily except Sunday) Times bldg Broadway cor Third—See page 1086

**Nickel Platers*

EMPIRE NICKEL WORKS Seventh av cor Middleburgh—See page 1093

GILES & NIELSEN NICKEL WORKS 15 Front between Fulton and Grand —See page 1093

**Notaries Public*

(See Miscellaneous Department)

DONOHUE EDWARD J 297 River rms 505-506—See page 1079

Notions & Small Wares

FREAR WM H & CO Inc Third, River and Fulton—See front colored page E opp map

Pollock Charlotte 336 Congress

Rosenzweig Joseph 185 River (whol)

Troy Home Trading Co 69 Congress

Nurserymen

(See Florists)

Hoag & Wilbur 22 Locust av

Nurses

Bachan Alila F 236 Second av Lans

Balthazard Angeline 329 Second

Bantel Louisa H 78 Thirteenth

Barnes Catherine 22 Elm Grove av

Barrett Anne 33 Second

Baucus Katherine 1649 Fifth av

Belmore Agnes 2168 Fourteenth

Betts Grace P 2512 Fifth av

Blanchard Helen T 104 Eagle

Bosch Belle 258 Congress

Boyce Sarah E 520 River

Boyd Sarah A 1622 Fifth av

Bree Elizabeth A 1904 Seventh

Brizee Charlotte K 149 Sixth av Lans

Brizee Fannie L 149 Sixth av Lans

Brown Belva D 3 Woodrow ct

Buchalla Marie N 905 People's av

Burgess Mabel 875 River

Burke Helen A 615 Fifth av Lans

Butler Katherine 255 Norton

Cahill Clee 1904 Seventh av

Campbell Lester D 10 One Hundred Fifth

Carey Frances E 296 Fourth

Carlin Sarah A 75 Sixth av Lans

Carter Rose T 5 Hill

Clennan Mary Mrs 217 Hoosick

Colby Hazel A 2227 Fifteenth

Conklin Mary Mrs 559 Jacob

Conlin Alice 399 Tenth

Connally Helen F 471 Second av Lans

Connell Mary F 224 First

Connell Susan A 186 Congress

Connelly Margaret 2129 Fifth av

Conroy Lucy 308 Eighth

Conway Margaret A 64 Second

Corcoran Catherine E 522 Second av Lans

Corcoran Frances E 97 Hoosick

Crapo Anna 1706 Seventh av

Cronin Monica 548 River

Dallas Jane 200 Stow av

Davis Eva Y 2850 Fifth av

Delahanty Theresa 706 Fulton

Delaney Elizabeth 204 Hoosick

Devine Mary H 254 Ninth

Dobrindt Agnes 6 Canal av

Dock Dorothy 10 Reid av

Dock Marie D 93 Oakwood av

Dolloff May B 239 Pawling av

Donovan William J 450 Fourth

Doty Louise 2170 Fourteenth

Dowd Anna M 269 Pawling av

Dowd Elizabeth J 269 Pawling av

Dowdell Mary A 237 Pawling av

Draper Mary 262 Mann av

Duke Marguerite A 703 Second av Lans

Dupont Margaret H 2150 Twelfth

Dupont Sophia 2150 Twelfth

Dwyer Florence 6 Water

Edwards Etta T 551 Hoosick

English Anna J 288 Fifth av Lans

English Bertha A 156 Second

Enos Mary G 5 Mill

Fagan Anna 474 Seventh av Lans

Finn Clara 2324 Fifth av

Fitzgerald Julia 61 Congress

Fitzgerald Nora C 95 Oakwood av

Flynn Anna M 449 Fourth av Lans

Foley Anna L 335 Tenth

Foley Marie 282 Tenth

Gahagan Helen C Mrs 2221 Fourteenth

Gallagher Rose M 3221 Seventh av

Golden Ada Mrs 857 Fourth av Lans

Goyer Viola J 3 Woodrow ct

Graham Nellie A 2 One Hundred Fifth

Gribble Minnie M 2200 Fourteenth

Guerin Anna C 290 Second av Lans

Haggerty Margaret 283 Tenth

Ham Eva M 92 Oakwood av

Hamm Helen E Mrs 587 Congress

Hanaway Catherine 339 Second

Harris Rose D 1600 People's av

Harvey Ross 798 Fourth av Lans

Head E Josephine 91 Hoosick

Heister Ruth 33 Second

Hepinstall Agnes A 78 Eagle

Hickey Jane F 119 Oakwood av

Hickey Teresa M 119 Oakwood av

Higgins Ruth 33 Second

Hoag Irma D 827 Third av Lans

Hogben Margaret 2234 Fifth av

Holloway Margaret C 804 Fourth av Lans

Horan Anna A 104 Hoosick

Howes Elizabeth E 47 College av

Hoye Rose 6 Second

Huestis Elizabeth E 231 Eighth

Huff Clara M 19 Bleecker av

Hurley Mary 48 Hoosick

Ingalls Mabel L 33 Second

Jackson Margaret E 183 Second

Jacquin Helen 2129 Fifth av

Jorgensen Sine K Mrs 371 Fourth av Lans

Julien Juliet 737 Burden av

Karr Evelyn Mrs 254 Ninth

Kearney Julia 2337 Sixth av

Keating Sarah 39 Hoosick

Kelly Genevieve M 545 Sixth av Lans

Kelly Mary Mrs 123 Jefferson

Kendall Vera 88 Campbell's av

Keyser Esther A 37 Brookview

Kinsella Anna 352 First

Kirwan Julia 177 Eighth

Kochert Carrie 53 Ford av

Langton Julia C 162 Tenth

Larminie A Josephine 617 Fourth av Lans

Lawton Mary E 54 Sausse av

Leach Anna M 38 Glen av

Lee Catherine F 42 Ford av

Leffingwell Emma M Mrs 26 Glen av

Lemay Rose 449 Eighth av Lans

Lobdell Loretta 414 Sixth av Lans

Lonergan Isabella A 2 Elm pl

McBride Monica 453 Broadway

McDonald Margaret 331 Third

McGauley Margaret 33 Second

McGrane Mary E 1922 Fifth av

McLaughlin Mary 9 The Caldwell

McShane Ella 1914 Fifth av

Mahar Bessie A 447 Second

Manning John J 527 Second

Marsh M Winifred 554 Hoosick

Matthews Ida F 63 Lincoln av

Meharg Marion 329 Third

Millington Margaret H 111 Third

Millington Marion 111 Third

Minogue Rose 2129 Fifth av

Minogue Theresa 2129 Fifth av

Moore Grace 209 Liberty

Morgan Mary J 9 Balsam av

Morris Lulu E 235 Fifth av Lans

Morrow Sarah E 24 Vandenburgh av

Neill Ruby Wray 3 Francis

Nevins Helen F 288 Fourth

Oathout Leah F 63 Brunswick av

O'Brien Jennie E 341 Third av Lans

O'Brien Mary C 2123 Seventh av

O'Connor Dorothy 1938 Fifth av

O'Donnell Irene A 12 One Hundred Third

O'Malley Mary 33 Second

O'Neil Mary F 10 Prospect av Ida Hill

O'Shea Theresa 33 Second

Ott Margaret 15 Bleecker av

Ottman Florence E 35 One Hundred Twenty-fourth

Painton Mary Mrs 650 Fifth av Lans

Peck Sarah Etola 112 Pine Woods av

Plank Carolyn E 2005 Fifteenth

Plunkett Anna 490 Fifth av Lans

Purcell Clara 548 River

Purtill Anna F 2507 Sixth av

Randall Jennie M Mrs 260 Fourth av Lans

Reardon Margaret 519 Grand

Riley Elizabeth A 326 Fourth

Roberts Louise 406 Third av Lans

Robertson Henrietta 16 Vandenburgh av

Nurses—Continued

Ruether Coletha 1712 Highland av
Rush Mary A Mrs 235 Ninth
Russell E Florence 4 Campbell pl
Russell Mary J 58 Second
Ryan Anna M 11 Linden av
Schmidt Mary Lockrow Mrs 126 Second av Lans
Schulze Anna B Mrs 713 Third av Lans
Shaughnessey Julia 140 Stow av
Sherman Sarah M 205 Fifth av Lans
Sidey Lena 258 Congress
Siebers Alice G Mrs 3 One Hundred Fifth
Skudder Amy M 104 Pine Woods av
Smith Elizabeth A 24 One Hundred First
Smith Mary H 131 Twelfth
Snyder Elizabeth 2212 Fourteenth
Stahley Clara L 237 Pawling av
Staley Helen B 2117 Fifteenth
Stout Elizabeth 21 First
Strong Teresa F 170 Congress
Sullivan Helen 111 Third
Sullivan Margaret 2531 Sixth av
Sullivan Mary J 1314 Fifteenth
Surprise Aleda "Elmwood" Oakwood av
Sutherland Frances G 3 Woodrow ct
Thompson Nettie D 73 Eagle
Towner Rose Mrs 2805 Fifth av
Trebilcox Ethel A 231 Eighth
Turner Elizabeth I 3017 Sixth av
Tweedy Henrietta 33 Second
VanWirt Esther Mrs 419 Tenth
Waddell Annie M 542 First
Waddell Margaret G 542 First
Wallace Adeline 33 Second av
Weed Margaret L Mrs 173 Seventh av Lans
Welch Blanche E 231 Eighth
Wheeler Amelia Mrs 1610 Highland av
Wheeler Dorothy J 1610 Highland av
Wheeler Lillian M 1610 Highland av
Whitehead Alice C 149 Eighth
Willetts Caroline 29 Desson av
Wood Clara B 638 Fourth av Lans
Worthington Helen M 621 Fourth av Lans
Ziegler May F 18 Bond

Nurses' Supplies

FERGUSON C W COLLAR CO 383–393 Third av North (laundered collars and cuffs)—See page 1041
MARVIN E W CO 2016 Fifth av—See page 1040
Williams H E Co Inc 1939 Sixth av

**Office Fixtures*

SPENCE GEORGE Jr 53 to 59 Church and end Congress-st bridge Watervliet—See back cover and page 1043

**Office Furniture*

OWEN PAUL D OFFICE OUTFITTER 409 Fulton—See page 1104

**Office Railings & Grilles*

COONS F W WIRE WORKS Inc 427 River—See page 1112

Office Supplies

Addresser Press 409 Fulton
GRIFFIN T L & CO Inc 460 Fulton (and typewriter supplies)—See page 1106
MANN H R & CO Inc 277 River—See page 1105
OWEN PAUL D OFFICE OUTFITTER 409 Fulton—See page 1104
Proudfit Loose Leaf Co 409 Fulton (loose leaf devices)
TROY PAPER CORPORATION 371 and 373 River—See page 1106

Oil Dealers & Mfrs

American Oil Co of Troy N Y 2702 Sixth av
CONNORS WM PAINT MFG CO The 669–675 River—See back cover and page 1092
DAUCHY CHARLES H CO 279–281 River—See page 1091
Hart George J 37–41 Spring av
Hart John 44 Spring av
Interocean Petroleum Products Co Inc 250 Fifth av Lans
North End Service Stations Inc 50 Glen av
Pure Oil Co The 229 River, 212 Fourth and 634 Fifth av Lans
THOMPSON JOHN L SONS & CO 159 to 167 River—See front cover and page 1052
Tillinghast Oil Co 78 Earl
TROY BELTING & SUPPLY CO 6 and 8 Grand (lubricating)—See page 1027

Oil & Gas Stoves

FREAR WM H & CO Inc Third, River and Fulton—See front colored page E opp map

**Opera & Field Glasses*

PLUMB H H Inc 2 Times bldg Broadway cor Third—See back cover and page 1090

Opticians

Cox Frederick R 361 Broadway
Franklin Benjamin & Son 278 River
Gibson William H 22 Fourth
Limerick Charles H 286 River
Nicholson John D jr 278 River
PLUMB H H Inc 2 Times bldg Broadway cor Third—See back cover and page 1090
Saehrig Paul C 83 Third
SMITH BEN V 356 Broadway—See front cover and page 1090
Sturges Robert 71 Congress
TINLEY-WELLINGTON CO Inc 45 Third —See page 1090

Opticians & Optical Goods

PLUMB H H Inc 2 Times bldg Broadway cor Third—See back cover and page 1090
SMITH BEN V 356 Broadway—See front cover and page 1090
TINLEY-WELLINGTON CO Inc 45 Third —See page 1090

Optometrists

PLUMB H H Inc 2 Times bldg 300 Broadway—See back cover and page 1090
Saehrig Paul C 83 Third
SMITH BEN V 356 Broadway—See front cover and page 1090
TINLEY-WELLINGTON CO Inc 45 Third —See page 1090

**Oxy-Acetylene Welding*

SCHUBERT BROTHERS 1043 Fifth av —See page 1009

Packing Cases

Teahan Michael F 694 River (second-hand)
TROY BOX & LUMBER CO Hudson av opp Bleecker Green Island—See page 1029

Paint Mfrs

CONNORS WM PAINT MFG CO The 669 to 675 River (American Seal ready mixed paints &c)—See back cover and page 1092
DAUCHY CHARLES H CO 279–281 River—See page 1091
THOMPSON ANSON R CO Inc 397–401 River—See page 1091
Troy Paint & Color Works The 669 to 675 River

Painters

Beckley George J r 349 Second av Lans
Bernard E A & Son 38 Bridge av
Brennan James B 404 Fulton
Clausen Andrew 548 Fourth av Lans
Cole Samuel M r 801 River
Cornwell Byron H 20 Sheridan av
DICKSON H S Inc 270 River—See page 1111
Doran William J 315 Second av Lans (auto)
Dorsey Cornelius M 202 Fourth
Higgins Frank A 12 One Hundred Twenty-second
Howe Bros 2 Oakwood av (automobile)
Johnson Charles B 386 Tenth
Johnson Stephen B r 52 Brunswick av (auto)
Kehoe Martin J 109 Church
Krauss John G 476 River (sign)
Krogel Christopher J 280 River (sign)
Krogel Henry A 108 Fourth (sign)
Krough Edward 712 River
Kuefer Paul 2214 Seventh av
LEFFLER GEORGE A 117 Church—See page 1091
M & O Paint Co 2393–2395 Sixth av
McCarthy John C 360 Eighth
Mace Fred 85 Earl
Marks Sign Shop 315 River
Myers Bros 376 Third
NELSON A K 115 Congress—See page 1092
Pitcher George K 2233 Seventh av
Rankin Thomas 255 Fifth av Lans
ROMMEL CO The 351 River (house and sign)—See page 1103
Ross Archibald H 92 Ida
Saysette Fred W 162 Eighth av Lans
Schuldt Henry & Sons 181 River
Staude Henry E 301 River rm 411 (sign)
Superior Paint Shop 338 Fifth av Lans (auto)
Tinney Carl 21 One Hundred Eighth
Vier Charles, Earl cor Bridge av
Wales Edward R 11 Congress
Wight Albert E 335 Fourth

Painters' Specialties

THOMPSON ANSON R CO Inc 397–401 River—See page 1091

Paints, Oils & Glass

(See Druggists; also Glass, Window & Plate)

Cavanaugh Michael P 18–20 Hoosick
COLLINS CHARLES & SONS 2728 to 2742 Sixth av and 2775 do—See page 1049
CURTIS FRED W 125 to 131 Congress (whol and retail)—See page 1053
DAUCHY CHARLES H CO 279–281 River—See page 1091
DICKSON H S Inc 270 River—See page 1111
Jacobs James 313 River
MARVIN WALL PAPER CO Fifth av cor Fulton—See page 1111
NELSON A K 115 Congress—See page 1092
RUFF'S ANDREW SONS 231–259 Hill (dry mineral paint)—See page 1057
THOMPSON ANSON R CO Inc 397–401 River—See page 1091
THOMPSON JOHN L SONS & CO 159 to 167 River—See front cover and page 1052
Troy Glass Co 430 River
Wood Henry W 592 Second av Lans

Paper Box Mfrs

(See Box Makers)

LEGGETT JOHN & SON Inc 2132 and 2134 Seventh av also Cohoes and Hudson (all kinds)—See page 1029
SIMPSON & MOREHEAD 533–535 River—See page 1029
WEST A E PAPER BOX CO 548 First av Lans—See page 1029

Paper Hangers

LEFFLER GEORGE A 117 Church—See page 1091
NELSON A K 115 Congress—See page 1092
ROMMEL CO The 351 River—See page 1103
Simonds William E 3367 Sixth av

Paper Hangings

Cooper Wall Paper & Paint Stores 339 River
DICKSON H S Inc 270 River—See page 1111
MARVIN WALL PAPER CO Fifth av cor Fulton—See page 1111
NELSON A K 115 Congress—See page 1092

Paper Mfrs

Bull Guy 22 One Hundred Fourth (dealer)
Manning John A Paper Co ft Cypress
MtIda Paper Mill ft Cypress
Rensselaer Paper Co Campbell's av
Ries Paper Co 19 Congress (dealer)
Simpson R C & Son 216 River
Smith Seth W rear 528 Sixth av Lans (dealer, wholesale)

Paper Mfrs' Supplies

Amalgamated Gum Co Liberty cor River and 669 River (gum)

Paper Ruler

Cornwall Frank J 402 River

Paper Stock

(See Junk Dealers)

Palowansky Harris 8 Division

****Paper Warehouses***

TROY PAPER CORPORATION 371-373 River—See page 1106

Paste Mfrs

Troy Steam Paste Co Seventh av cor Hutton

****Patent Agents & Solicitors***

COLEMAN WATSON E 624 F st Washington D C—See page 1092

****Patent Attorneys***

CURTIS FRANK C 303-305 Cannon bldg —See page 1078

****Patent Lawyers***

COLEMAN WATSON E 624 F st Washington D C—See page 1092

****Patent Medicines***

(See Medicine Mfrs)

Pattern & Model Makers

Bascom & Co 532 River
Ross Pattern Works 135 Sixth av Lans (shirt and collar)
SWEET & DOYLE FOUNDRY AND MACHINE CO Centre cor James Green Island—See page 1059
Vedder Pattern Works 532 River cor Hoosick

Patterns for Garments

FREAR WM H & CO Inc Third, River and Fulton—See front colored page E opp map
Pattern Store The 18 Third

Pavers

Troy Paving Co 418 Gay bldg

****Penstocks***

TROY BOILER WORKS (John M Kelly) Seventh av near North—See page 1028

****Periodicals***

(See News Depots)

****Pharmacists***

DAHL FRANZ 14 Second—See page 1053

Phonographs & Records

CALDWELL'S MUSIC SHOP 359 Fulton —See page 1084

****Photo Enlargements***

LLOYD STUDIO The 44 Third—See page 1093

Photographers

Arabian George H 72 King
Boice Bert, Franklin sq
Conklin Philip 53 Third
Decker William 338 River
Gunn William A 1740 Fifth av
Irving Frank P, Brunswick rd near Congress
L'Heureux John B Harrison pl (enlargements)
LLOYD STUDIO The 44 Third—See page 1093
LUTZ JOHN F 14 Fourth (commercial)—See page 1093
Neher Fred D 643 Second av Lans
Pieyer Charles 61 Fourth
VanArnam John M 32 Fourth

Photographic Developing

Troy Photo Service 257 Broadway

Photographic Supplies

(See Sporting Goods)

Physicians

Archambeault Charles F 577 First
Baker Bertram T 2136 Fifth av
Barnes John A 228 Pawling av
Barth Clarence W 1824 Fifth av
Baynes Joseph E 2916 Sixth av
Becker Edward W 6 St Paul's pl
Benson Arthur W 2 StPaul's pl (appointment)
Benson Russell F 2 StPaul's pl hours 9-10 a.m. 2.30-3.30, 7.30-8.30 p.m.
Bissell James H 2187 Fifth av
Booth Burton S 60 Second
Brown Alice A (osteo) 1704 Fifth av
Buchanan Archibald 128 Third
Buchanan Donald G 1934 Fifth av
Burke John B 2135 Fifth av
Campaigne William N 1825 Fifth av
Carey Harry W 72 Second
Carroll John D 1831 Fifth av
Cipperly John H 56 Ferry
Coleman Bernard R 115 Hoosick
Connally Eugene F 2001 Fifth av and 471 Second av Lans hours until 8.30 a.m. 1 to 3, 7 to 8 p.m.
Coughlin John H F 443 First
Curtis Stephen H 80 First
DeFreest Herbert E 745 River
DeLuca Michael 149 Third
Dickinson Melville D 1937 Fifth av
Dickson Thomas G 1829 Fifth av
Diver Walter T 1943 Fifth av
Donnelly James H 44 Second
Doody Richard P 2428 Fifth av
Duffy Francis T 318 Congress
Edmans Raymond G 2223 Fifth av hours until 9 a.m. 1 to 3, 6 to 8 p.m.

English John J 335 Second
Fitzgerald James W 2506 Fifth av
Fleming William J 169 Third
Flynn James H 571 Second av Lans
Foley Hugh V 471 Second
Freiot Alfred K 50 Fourth
Frink Elizabeth (osteo) 1704 Fifth av
Frink & Brown 1704 Fifth av
Garvey William J 134 Third
Gordinier Hermon C 89 Fourth hours 1 to 3 p.m.
Green Crawford R (hom) 25 Second
Hambrook Augustus J 40 State
Hamm Charles W 607 Pawling av
Hannan Edward J 1814 Fifth av
Harvey Jacob 156 First
Harvie John B (surgeon) 41 Second hours 1 to 4 p.m.
Harvie Peter L 64 Second
Hemstreet Chester A 819 River
Hogan J T Hopkins 3274 Sixth av
Hogeboom William Lawrence 2287 Fifth av
Holmes Henry P (hom) 512 Second av Lans
Houston David W 18 Second
Houston David W jr 18 Second
Howard Rhoda L 45 Second
Howd Emmott 1825 Seventh av
Hull Alson J 2169 Fifth av
Hull Thurman A 505 Broadway
Irish Reuben H 507 Broadway
Johnston Irwin 463 Broadway
Johnston Simon 1741 Fifth av
Judge Thomas F 3330 Sixth av
Keenan Michael 2148 Fifth av hours 2 to 3, 7 to 8 p.m.
Kinloch Everett S 506 Grand
Kinloch Osman F 9 Sheldon av hours 1 to 2 and 6 to 8 p.m.
Kirl William jr 2133 Fifth av
Kivlin Charles F 1826 Fifth av
Love James 4 Winslow av
Lyons Edward L 172 Third
Lyons James H 569 Second av Lans
McDowell John H (osteo) 123 Second
McDowell Mary E Mrs (osteo) 123 Second
McGarrahan John C 2001 Fifth av
McGrane Miles A 1922 Fifth av
McKenna James T 415 Grand
McKenna Walter D 415 Grand
McKeon William B 325 First
McNab Duncan 890 River
McShane John J 1939 Fifth av
McShane Walter H 2642 Fifth av
Marsh James P 1828 Fifth av
Martin Schuyler McC 1301 Jacob
Meredith George L 1926 Fifth av
Noonan Francis J 584 River and 2275 Fifth av
O'Connor Thomas S A 2139 Fifth av
Perry Frances A (osteo) 401 Fulton rm 36 and 558 Third av Lans
Phelan M Francis 1637 Fifth av
Prendergast John P 211 Pawling av
Quinlan John J 269 Pawling av
Rainey John J 104 Second
Reid John H 2143 Fifth av
StJohn Warren 1920 Fifth av
Schneider L Burton 62 Second
SEELEY ARLINGTON T 30 Second—See page 1031
Shaw Burt L 689 Second av Lans office hours 8 to 9 a.m. 2 to 3 and 6 to 8 p.m.
Shields William T jr 47 Second
Sibbald John 1832 Fifth av
Smith Frank T 1712 Fifth av
Smith Frederick A (oculist) 455 B'way
Smith George A 157 Fifth av Lans
Sprague Charles B 600 Fifth av Lans
Stillman Edgar R 105 Third
Sulzman Frank M 1831 Fifth av
Trotter John jr 364 Congress
Trotter William 2134 Fifth av
Vines Eli P 573 Second av Lans
Waldo H L (hom) 1834 Fifth av
Walsh Charles F 138 Third
Walsh W Irving 116 Third
Wheeler M Arthur 500 Pawling av
White Harry J 87 Second av Lans
Young J Edward 525 Second av Lans

Physicians' Supplies

CONWAY DRUG CO Inc 1 Franklin sq —See page 1053
DAHL FRANZ 14 Second—See page 1053
Garrett John B 40 Third
Riche Oscar F 164 Congress (elastic stockings)

Piano Dealers

(See Music and Musical Instruments)
Cluett & Sons Inc, Cannon pl and 13 Second
FOSTER PIANO CO 283 River—See page 1084
SCHMIDT, KOERNER & CO Inc 333 River—See page 1060

Piano Movers

LEE WILLIAM & CO 421-425 River—See page 1108
LEE WILLIAM A 500 River—See back cover and page 1108

Piano Tuners

Doring George H 53 Third (also pipe organ)
Foy James J 53 Fifth av Lans
Goldsmith Paul G 350 Broadway
Lynde Charles E 283 River
Millingtion Clyde E 250 Third av Lans
Rasmussen Peter C 548 Seventh av Lans
Thomas Fred 172 Sixth av Lans
Zinco Charles W 66 College av

Pickle Mfrs

Trojan Pickling Co Inc 38 Douw

Picture & Frame Dealers

(See Looking Glasses &c)

Geiser M L & Co 217 Broadway
LLOYD STUDIO The 44 Third—See page 1093
Manning Martin F 403 Fulton rm 22
Salisbury Fred W 2 Second rm 3

Platers

EMPIRE NICKEL WORKS Seventh av cor Middleburgh—See page 1093
GILES & NIELSEN NICKEL WORKS 15 Front between Fulton and Grand (brass, nickel, silver &c)—See page 1093
Oakwood Av Nickel Works 8 Oakwood av

Player Pianos

FOSTER PIANO CO 283 River—See page 1084

Plumbers

Bills Nelson A 20 One Hundred Sixteenth
Bufe Robert P 713 River
Burke James J 452 First
Byrnes Thomas A 9 Glen av
Carleton Harry S rear 593 Fourth av Lans
Casey Philip J 335 Fourth
Chapman George A 149 River
Cook Warren A 767 Burden av
Corrigan John W 591 Second av Lans
Couchot Felix 344 Fifth av Lans
Cullina Patrick J, Union bet Grand and Fulton
Cummings Martin J 147 Hoosick
Davern Michael J 142 Second
Dickinson James S 109 Mill
Fitzpatrick Michael J 56 Hoosick
Flanery Michael J & Son 187 Fourth
Flannery Francis J 2297 Fifth av
Flynn Edward J 20 One Hundred Twelfth
Gerlach Charles Co 642 Second av Lans
Gilly Martin r 10 Walker av
Goyette-Malone 199 Fourth
Gray Bros r 670 Fourth av Lans
GRAY & RYAN 28 Hoosick—See page 1094
Green Ezra S 55 Douw
Healey George F Estate 150 Fourth
Horan J J & Co 215–217 River
John Harry L 531 Fourth
Johnston Chester C 144 River
Jones & Flynn 465 Federal
Kenneally & Coogan, Franklin near Congress
Kennedy & Purcell 125 Third
Kirwin Frederick W 464 Fifth av Lans
Knaupp John F 624 Pawling av
KUNZ CARL J 261 Congress—See page 1094
Lee Edward 46 State
Lodge Charles J 873 River
Lodge Thomas H 2342 Fifth av
Lyman James 352 Second
Lynch Edward J 370 Third
Mochon Oliver F 411 Second
Morris George T 2 Second
MULLIGAN & SCHERMERHORN Troy Savings Bank bldg 32 Second—See page 1094
O'Brien Timothy F 154 Liberty
PFAU & GILCOYNE 48 Ferry—See page 1095
Powers John J & Son 310 Second
Reardon & Eckert 412 River
Rees Thomas L 3 One Hundred Seventeenth
Reid James A 346 Congress
Schermerhorn William R 561 Congress
Schilling Fred T 420 River
Shumway William H jr 601A Second av Lans
Smith Frank P 29 One Hundred Fourteenth
Tilly James H 3 One Hundred Second
TROJAN HARDWARE CO Inc 96 Congress and 135 Fourth—See page 1068
Wills Charles & Son 249 River

Plumbers' Supplies & Tools

AIRD-DON CO 409–417 River—See page 1095
Cole George H Supply Co 2405 Fifth av cor Hoosick
Martin Sales Co 94 Fifth av Lans
Ryan & Fitzpatrick Co Inc 424 River

Podiartrist

Schwarz Francis S 352 Broadway

**Policemen's Uniforms*

BROWNING, KING & CO Congress and Fifteenth—See page 1033

Polish Mfr

Wells George W B 179 Fifth av Lans (furniture)

**Pork Packers*

DeLEE & RYAN 152–154 Fourth—See page 1067

Poultry

Chuckrow's Joseph Sons 93 River

Power Company

COHOES POWER & LIGHT CORP gen offices 45 N Mohawk, Cohoes salesroom 35 Remsen do—See back colored page I

Printers

Adirondack Printing Co Inc 59 Congress
ALLEN BOOK & PRINTING CO 1809–1811 Fifth av—See page 1105
Beck Printing Co 30 One Hundred Twelfth
Brown Printing Co 181 River
Byrne John W 399 River
EMPIRE LETTER COMPANY 240 River—See page 998
GRIFFIN T L & CO Inc 460 Fulton—See page 1106
Housen Printing Co Inc 3 Franklin sq
Lewis Stationery Co 284 Second av Lans
Lisk Edward H Inc, Seventh av cor Hutton
Powers & Powers 61 Ferry
Prout George H 9 King
Regal Art Press, Ed L Hitchcock & Co Inc props 2016 Fifth av
Rosenthal Harris 72 River
Snyder Walter 380–384 River
Stowell Henry & Son 14 First
Sullivan-McGraw 185 River
Troy Italian Printery 116 Ferry
Troy Linotyping & Printing Co 3 Bridge av
TROY OBSERVER PUBLISHING CO 650 Broadway—See page 1088
TROY TIMES ART PRESS Times bldg, Broadway cor Third—See page 1086

VanSciver Charles Printing Co 654 Second av Lans
Whitehurst Printing & Binding Co The 197 River

Produce Dealers

(See Commission Merchants)

Bell William F 650 Pawling av
Birney & Nicholson 220 Fourth and 23 Hill
Daley Joseph M 43 Hill (whol)
Delaney Stephen 37 Hill (wholseale)
Eates & Liotta 48 Washington (whol)
Houlihan William D 41 Hill (whol)
Ives George H, Oil Mill Hill Lans (whol)
Lawlor & Cavanaugh Co The, Adams cor First
Morris Henry B, Oil Mill Hill Lans
Murnane Thomas F 219 River (com)
Nugent & Powell 214 Fourth
Peetz Henry, Oil Mill Hill above Second av Lans
Pusatre Rosario 39 Hill (wholesale)
Shanley Owen & Sons 731 Fifth av Lans
Strang Joseph L 30 Maple
Ward Richard J 1516 Sixth av
Whitwell H & Sons 631 Second av Lans
Yates Cramer M 809 Seventh av Lans

Provision Dealers

(See Meat Markets)

Beechnut Packing Co 12 Collins av
KERIN'S TROY GROCERY CO Inc 106–112 Congress—See page 1067
O'Meara John J 75 Hoosick

**Public Accountants*

NEW YORK STATE AUDIT CO Brace M Gallien pres 304 Proctor bldg 92 Fourth—See page 998

Publishers

(See Booksellers)

Curry & MacNaughton 399 River
Francis & Anderson, Broadway cor Third
German Printing & Publishing Corp 193 River
Goodwyn Music Publishers 17 King
Labor Journal Pub Co Inc 57–59 Congress
National Publishing & Supply Co 413 Rice bldg
O'Hanlon John M 399 River
SAMPSON & MURDOCK CO Inc 448 Broadway Albany (directories and maps)—See page 999
Southworth Co 297 River rm 410
TROY OBSERVER PUBLISHING CO 650 Broadway—See page 1088
TROY RECORD CO 501 Broadway—See page 1085
TROY TIMES Times Building Broadway cor Third—See page 1086

**Putty & Cement Mfrs*

CONNORS WM PAINT MFG CO The 669 to 675 River (for roofs, sidewalks, &c)—See back cover and page 1092

**Radiators Repaired*

TROY AUTO PARTS METAL WORKS 190–192 River—See page 1011

Radio Equipment & Supplies

Radio Apparatus Co 426 River

**Radio Supplies*

COLLAR CITY ELECTRICAL SUPPLY CO 97 Fourth—See page 1054
TROY LIGHT CO 84 Congress—See page 1054

Railroad Companies

Boston & Maine, Union Station
Delaware & Hudson Co div freight and pass agency Union Station
New York Central R R Co, Union Station and Adams cor River
Troy Union Railroad Co The, Union Station
Troy & Bennington Railway Co 514 Fulton
Troy & New England Railway Co 786 Pawling av at city line
United Traction Co 308 Boardman bldg

Railroad Supplies

Bossard Railway Signal Corp 515 Cannon bldg
DeWitt Sandbox Co 523 Fifth av Lans
Ham Sand Box Co 594 River
Hammett Machine Works 466 Eighth
Rail Joint Co The, Batavia cor Burden av
Taylor Electric Truck Co 514 Fulton (electric railway)

**Ready Mixed Paint Mfrs*

CONNORS WM PAINT MFG CO The 669 to 675 River—See back cover and page 1092

Real Estate

(See Brokers, Real Estate)

Ball John Agency 1500 B'way W'vliet
Bolton Realty Co 331 Second av Lans
Coffey William A 251 River rm 23
Comeskey & Morier 7 First and 618 Second av Lans
Conway Bros Real Estate Co Inc 207 Boardman bldg
Crowley Alonzo J 9 King
Dennis Paul G 212 Rice bldg
Dodd William H 24 State rm 403
Donnelly & O'Connell 14 State
Donovan William V 297 River rm 306
Dunn Edward A 92 Fourth rm 202
Egan Matthew E & Co 8 Keenan bldg
Fairweather Alexander 204 Cannon bldg
Forbes Manor Realty Co 336 Third
Geer Gilbert Jr & Co 5 Mansion House blk
Green J Crawford & Son 270 River
GUNDERSEN ISAK 186 Congress—See page 1096
Hale William P 7 Bridge av
Hank Frederick A 297 River rm 506
Hourigan George J 326 Second
Hourigan Joseph F 1 Court House
Ives Charles C 304 Boardman bldg
Ives Truman C 351 Broadway
Johnson & Heer 17 First rm 10
Lindenwood Realty Co Inc 316 Eighth
Lisle Warren E, National State Bank bldg rms 304–305

Real Estate—Continued

Lucey Co The 1 First
Lyons Harry G Mrs 209 Times bldg
McCarthy Charles Estate 315 River
Magill Improvement Co Inc 1 Osgood av M I
Mesnig George L 56 Fourth rm 14
Millard Almon H 11 State
Modern Housing Co Inc 251 River rm 34
Moore Louis H 18 State rm 5
NEW YORK-MICHIGAN DEVELOPMENT CORPORATION executive office 36 State Albany, business office 8–10 Steuben Albany, field office at Archmont near Cohoes—See back colored page H
Nyhoff & Howell 251 River rm 21
Shannon John F 48 Fourth
Sippel Adam P 185 Hoosick
Slade George D 403–404 Gay bldg
Smith Andrew J 598 Second av Lans
Spry T W & Co 25 Congress rm 16
STEVENSON AGENCY Inc The 122–124 Remsen Cohoes—See page 1073
Timpane Edward M 418 Grand
Tobin James K 1738 Seventh av
TROY ART & AUCTION ROOMS 405–407 River—See page 1061
Vermont Herman 87 Ferry
Walsh & Monahan 217 Ilium bldg
Warren N B & Bros Estate 257 Broadway
WEIR WILLIAM E 15 Second—See line on back cover
Winslow J H & Son 12 State
Young Bessie 16 State

**Realtors*

SHANNON JOHN F 48 Fourth—See page 1072
WEIR WILLIAM E 15 Second—See line on back cover

**Recreation Rooms*

ROGERS RECREATION ROOMS 291 River (bowling and billiards)—See page 1028

**Refrigeration—Iceless*

DE VOE ELECTRICAL CO 52 Fourth—See page 1054

**Refrigerators*

FREAR WM H & CO Inc Third, River and Fulton—See front colored page E opp map
UNION FURNITURE CO 267–269–271–273 River—See page 1061

Reinforced Concrete Construction

DOLLARD JAMES COMPANY 301–302 Cannon bldg—See page 1048

Reproducing Pianos

FOSTER PIANO CO 283 River—See page 1084

Restaurants

Aquarium Restaurant 35 Fourth
Astor Lunch 261 Broadway
Attayian Nersay 508 River
Austin William J 131 River
Bank Cafeteria The 22 Fourth
Belmont Lunch Co 351½ River
Bourke Thomas J 514 River
Brown David E 27 Congress
Callaghan Bros 2 Franklin
Canton Co 506 Broadway (Chinese)
Central Restaurant 21 Fourth
Clabby James T 9A One Hundred Twelfth
Cleary Thomas E 48 Union
Comiskey & Waterman 83 Fourth
Commiskey Russell L 1620 Fifth av
Crowley Harry W 2242 Fifteenth
DeMaria Giuseppa 229 Fourth av Lans
Dunn & Caulfield 3 Broadway
DuPrey Louisa F 602 Second av Lans
Dwyer & Rotelli 74 Congress
Emerson Lunch 71 Third
Faulkner Francis W 808½ River
Fifth Avenue Lunch 2383 Fifth av
Florence Garden 81 Third
Follett Eugene W 614 Second av Lans
Follett Robert A 559½ Congress
Garrett & Winstin 406 Second
Helwig Carl 3109 Sixth av
Henning August W 31 One Hundred Fourteenth
Hicks Arthur W 3103 Sixth av
HOTEL RENSSELAER First cor River—See page 1070
Ideal Restaurant 480 River
Karichkowsky William 148 Congress
Landrigan Patrick J 90 Third
Larkin John E 898 Second av Lans
Lenox Lunch 377 River
Louden Victor M 51 Fourth
Lynch Bros 3½ First
McGivern William 775 Burden av
McGrane William J 48 Union
Mariano Frank 16 Union
Marie Tea Room 28 Fourth
Mayer Lena 49 Third
Moncello John 109 Fourth
Moran William F 634 Second av Lans
Morris Lunch 16 Fourth
Nealon Albert M 558 Fulton
NEW CHINA RESTAURANT 303 River—See page 1070
New York Restaurant 23 Congress
New Way Lunch 113½ Congress and 372 River
Nitsch Charles 196 First
Opera Lunch 379 River
Owl Inn Coffee Shoppe 4 Second
Palace Lunch System & Bakery 89 Third
Poland's Restaurant 78 Congress
Princess Restaurant 8 Congress
Princess Tea Room 48 Third
Reiniger Robert W 619 Second av
Richeson John H 1540 Fifth av
Rosenstein Jacob 88 Congress
Russell Edward 136 River
Smith Frederick R 30 One Hundred Twelfth
Troy Lunch 410 Federal
Vandette Eli 19 Hill
Veliegas William 146 Fourth
Velis William P 96 Third
Waldorf Lunch 319 River
Washington Restaurant 295 River
WOLF JOHN F Jr The 4 Franklin sq—See page 1069

Wood Rose Mrs 512 River
Yale Lunch 22 Union
YOUNG WOMEN'S CHRISTIAN ASSOCIATION Central bldg 21 First, Second-st bldg 33 Second—See page 1100

**Robes & Horse Blankets*

CURTIS MONT G CO Inc 227 River—See page 1005
FREAR WM H & CO Inc Third, River and Fulton—See front colored page E opp map

Roofers

BENNETT JOSEPH H 55 George G I—See page 1098
Bosahea Thomas 165 First
Butcher George J 775 Pawling av
GEER A W CO 185 First—See page 1097
Hudson Roofing Co 842 River
LEWIS & WESTBROOK ft of Grand (all kinds of roofing)—See page 1098
Loeble Charles A 857 River
LOEBLE HERMAN G 2154 Fifth av—See page 1098
McIntyre William H 1 Eighth
Osborn John C 749 Second av Lans
TROJAN HARDWARE CO Inc 96 Congress and 135 Fourth—See page 1068
United Roofing Co 46 King

**Roofing Asphalt*

BAYER & McCONIHE CO 65 River cor Liberty—See page 1080

Roofing Materials

GRIMM MAX 157 River—See page 1036
WARREN J M & CO 241–247 River—See page 1068

**Roofing Paint & Cement*

CONNORS WM PAINT MFG CO The 669 to 675 River—See back cover and page 1092

Rubber Boots & Shoes

ALLING RUBBER CO 251–253 Broadway and 35–37 Third (wholesale and retail)—See page 1099

Rubber Clothing

ALLING RUBBER CO 251–253 Broadway and 35–37 Third—See page 1099

Rubber Goods

ALLING RUBBER CO 251–253 Broadway and 35–37 Third—See page 1099
FREAR WM H & CO Inc Third, River and Fulton—See front colored page E opp map
Goodyear Rubber Store 161 Congress

Rubber Stamp Makers

Cusack Thomas E 205½ Broadway
Troy Rubber Stamp Works 249 River rm 2

**Rugs & Carpets*

QUACKENBUSH G V S & CO Inc 32–36 Third—See front colored page D

Safe Deposit & Storage Vaults

NATIONAL BANK OF WATERVLIET Nineteenth and Broadway Watervliet—See page 1023
NATIONAL STATE BANK OF TROY 297 River cor Fulton—See page 1020
SECURITY SAFE DEPOSIT CO OF TROY 408 Grand—See page 1024
UNION NATIONAL BANK OF TROY The 56 Fourth—See back bone and page 1018
UNITED NATIONAL BANK O TROY The 17 First cor State—See page 1021

**Safes (Fireproof)*

OWEN PAUL D OFFICE OUTFITTER 409 Fulton—See page 1104

**Sales Counsel*

MOON BYRON G COMPANY Inc The 92 Fourth—See page 1000

Sand & Gravel Dealers

Casale Carmine 1318 Fifth av
Clemente Bros 305 Hoosick
Fitzsimmons Patrick J rear 88 Ida
PICKERING RICHARD S foot of Spring av telephone Troy 2354—See page 1099
Vandenburgh Garrett W 88 Campbell's av

**Sand Paper Mfrs*

MANNING ABRASIVE CO Inc factory Railroad av above Twenty-fifth Watervliet office Clinton cor George G I—See page 998

Sanitarium

MARSHALL SANITARIUM Linden av Ida Hill—See page 1100

Sash Doors & Blinds

MADDEN LUMBER CO 599–625 First av Lans—See page 1081
MARTIN WILLIAM E Front near Grand—See page 1046
YOUNG JAMES T Inc 924–930 Nineteenth nr Railroad av Watervliet—See page 1047

Savings Banks

COHOES SAVINGS BANK 79–81 Remsen cor Seneca Cohoes—See back colored page G
MECHANICS SAVINGS BANK 89 Remsen cor Ontario Cohoes—See page 1114
TROY SAVINGS BANK Second cor State—See page 1016

Scales & Balances

Trojan Scale Works 202 River

**School Bells*

MENEELY BELL CO 22 to 28 River—See page 1025

School of Dancing

DORING HENRY 13 Third—See page 1102

School Supplies

Owen Paul D Office Outfitter 409 Fulton
TROY PAPER CORPORATION 371-373 River—See page 1106

Schools & Academies

(See Teachers and Table of Contents)
Allen's Troy School of Commerce 301 River rms 504-507
CENTRAL YOUNG MEN'S CHRISTIAN ASSOCIATION 4-10 First—See page 1102
DORING HENRY 13 Third (dancing)—See page 1102
Emma Willard Conservatory of Music 45 Ferry
Emma Willard School, Pawling av nr Spring av Eliza Kellas principal
International Correspondence School 303 Boardman bldg
LAWRENCE WILLIAM T 86 Sixth av Lans (violin school)—See page 1102
Mary Warren Free Institute 136 Eighth
Russell Sage College, Second near Ferry
StJoseph's Seminary 80 Eighth opp B'way
StMary's Academy 212 Third
TROY BUSINESS COLLEGE Warren & Aderhold props Boardman bldg Fulton cor River—See front cover and page 1101
TROY CONSERVATORY OF MUSIC Gay bldg State cor Third—See front colored page C
Troy School of Commerce 301 River rms 504-507
TROY SCHOOL OF MUSIC 301 River rm 403 (violin school)—See page 1102

**Screen Doors*

TROY WIRE WORKS 417 River—See page 1112

**Secondhand Automobiles*

TROY USED CAR SALES CORP 155 River—See page 1004

Seed Dealers

Gordinier H W & Sons Co 357 River

**Semi-Steel Castings*

REYNOLDS-CHALOU FOUNDRY CO Eighth av cor Twenty-fifth Watervliet—See page 1059

**Service Stations*

"CHEVROLET" MOTOR CARS W P Carr Inc sales service cor Fifth av and One Hundred Eighth Lans—See page 1003
OLDSMOBILE SALES & SERVICE CO Q H Ball distributor 178-180 River—See page 1001

Sewer Pipe

GRIMM MAX 157 River yard foot of Congress—See page 1036
RICKERSON SUPPLY CO Inc 385 River—See page 1050
ROBINSON CLAY PRODUCTS CO The 1357 Broadway Albany—See page 1030

Sewing Machines

Pitanielo Anna C 248 Fourth
Sibbald C J Co Inc 726 River
Singer Sewing Machine Co 511 Broadway and 14 Union
Union Special Machine Co 92 Fourth rm 307
Weir Michael J 40½ State
Wilcox & Gibbs S M Co 403 Fulton rm 20

**Sheet Metal Workers*

(See Tin, Copper and Sheet Iron Workers)
BENNETT JOSEPH H 55 George G I—See page 1098
GEER A W CO 185 First—See page 1097
LEWIS & WESTBROOK foot of Grand—See page 1098
STILES FRANKLIN O ESTATE 431 River—See page 1068

**Sherbert Mfrs*

ALBANY ICE CREAM CO Pleasant aboye N Pearl, Albany branch 26-28 Orr—See page 1071

**Shingles*

BAYER & McCONIHE CO 65 River cor Liberty—See page 1080
TROY LUMBER CO 3-21 River—See page 1081

Shirt Mfrs

(See Collar Mfrs)
Artistic Shirt Co 300 Ilium bldg
Ball & Giles 282 River
Burt Shirt Co, River cor Rensselaer
CLUETT PEABODY & CO Inc 433-471 River—See page 1041
CORLISS COON & CO Inc 31 Ontario Cohoes—See page 1039
EARL & WILSON 1729 to 1733 Seventh av cor Broadway—See page 1039
Faggen Nathan & Sons 249 River
Falcon Shirt Co Inc 66 Congress
HALL, HARTWELL & CO Inc 547-557 River—See page 1039
Hamilton W Edward 20 Fonda av
LION COLLARS & SHIRTS Inc 742 Second av Lans—See page 1040
Manthas Shirt Co 191 River
Plymwood Mfg Co Inc 191 River
Powers Shirt & Collar Co Inc The 460 Federal 105-107 Seventh av Lans and 644 Second av do
Roggen Bros & Co 1808 Fifth av
VAN ZANDT'S INCORPORATED River cor Rensselaer—See page 1040

Shoddy Mfrs

UNITED WASTE MFG CO Jackson cor First—See page 1112

Shoe Dealers

WHOLESALE

Converse F & Son 399-401 River

RETAIL

Adoff Louis 45 King
Albany & Troy Cantilever Shoe Shops Inc 35 Third
Boston Sample Shoe Store 16 King

Brahm Henry 455 Third
Bright John Shoe Stores Co 45 Third
Brown's Shoe Store 72 Congress
Clay Henry Shoe Stores Co 282 River
Cohen David 569 Congress
Collins F G Shoe Co Inc 346 River
Cooper Louis H & Sons 68 King
Cunning's Shoe Store 75 Congress
Douglas W L Shoe Co 320 River
Duncan John 27 Hoosick
Dunn William 111 Congress
Elden Shoe Co 313 Rice bldg
Endicott-Johnson Corp 288 River
Foley's Boot Shop Inc 91 Third
FREAR WM H & CO Inc Third, River and Fulton (women's and children's)—See front colored page E opp map
Golden Joseph E 318 River
Gorsky Alexander 424 Second
Hartigan & Dwyer 83 Congress
Hovanesian Reuben 655 Second av Lans
Kinney G R Co Inc 102 Congress
Long R H Shoe Mfg Co 344 River
Madsen John C 471 Fifth av Lans
OCKER'S WALK-OVER BOOT SHOP 40 Third—See page 1035
Paaschen Shoe Co 2 King
Petot Shoe Co 353 Broadway
QUACKENBUSH G V S & CO Inc 32-36 Third (ladies')—See front colored page D
Rosen Mary Mrs 128 Congress
Rosen Morris 11 King
SAVARD BROS 316 River—See page 1034
Smuckler & Son 16 King
Stevenson Bros 3 Third and 294 River
Thing S B & Co 324 River
Traveler Shoe Co 14 Third
Wilson Charles H & Co 242 River
Zeibert Samuel 33 King

Shoe Repairers

American Quick Repair Shop 3 Mansion House block
Arzoumanian Asdik 231 Fourth
Baron Antonio M 4 One Hundred First
Belemjaian John 86 Hoosick
Bellman Sam 595 Second av Lans
Bersick Elias 96 Fifth av Lans
Boehringer Michael 442 Eighth
Brenner Anton 262 Third av Lans
Campolill Anthony 8 Walker av
Ceglia V James 340 Congress
Ciamprone Antonio 2305 Fifteenth
Deitch Israel 719 Second av Lans
DeLucia Antonio 709 Jacob
Deneka Julius 333 Second
DiGregorio Annie 50 Hoosick
Dunn Morris 825 Fifth av Lans
Eichhorn Richard 2008 Fifth av
Fiacco Gerardo 616 River
Fulton Shoe Repairing Co 461 Fulton
Goodyear Quick Shoe Repairing Co 409 Federal
Greenham Augustus 109 Mill
Grieco Paul 46 Hoosick
Hughes Clement H 917 Fifth av Lans
Janjy Zeky 1807 Fifth av
Julien Francis X 737 Burden av
Keorkian Stephen 113 Jefferson
Keskill Felix, Harrison nr Fourth
Kurtz Lorenz 154 Congress
Lachowitz Harry 126 River
LaPerle Arthur 727 Pawling av
Lomoestro Benjamin 408 Washington
Maier Antoni 309 Fourth
Mainolfi Frank 475 Fifth av Lans
Menillo Antonio 772 River
Miller William 188 Fourth
Olshein Morris 139 Fourth
Pafundi Denny 557 Congress
Pascucci Nicola 34 Hoosick
Phillips Leon N 383 Tenth
Piano Giuseppe 222 Second
Piazza Antonio 406 River
Pignione Raffaele 123 Ferry
Pirritano Carlo 85 Hill
Ridley Nicholas 188 Congress
Rocco & Damiano 154 Fourth
Rosenberg Samuel 93 River
Rubbo Pasquale 290 Second av Lans
Sahagian Jacob 613 Jacob
Shirvanian George 576 River
Siegel Louis 155½ Fourth
Silverman Abraham 118 First
Smith A J & Sons 598 Second av Lans and 32 One Hundred Twelfth
Sorrento Louisa Mrs 531 Fifth av Lans
Talarico Peter 1700 Fifth av
Trojan Quick Shoe Repairing Co 773 River
Troy Quick Shoe Repairing Co 79 Third
Up-To-Date Quick Shoe Repairing Co 71 Congress
Vazzana Sylvester 367 Second
Verdile Carmine 163½ Third
Vishner Jacob 308 Ninth
Vumbacio Joseph 2299 Fifth av
Walter Waldemar 2296 Fifth av
Zuskin Barnett 835 River

**Sign Painters*

(See Painters)

**Signs & Scenery*

ROMMEL CO The 351 River—See page 1103

**Skylights*

GEER A W CO 185 First—See page 1097
LEWIS & WESTBROOK foot of Grand—See page 1098
LOEBLE HERMAN G 2154 Fifth av—See page 1098

**Slag Roofing*

GEER A W CO 185 First—See page 1097

**Slate Roofers*

GEER A W CO 185 First—See page 1097
LEWIS & WESTBROOK foot of Grand—See page 1098

**Sleigh Mfrs*

(See Carriage Builders)

**Smoke Stacks*

TROY BOILER WORKS (John M Kelly) Seventh av near North—See page 1028

Soap Mfrs

S & H Hand Cleaner Co 117 Earl

Soda Fountain Supplies

THOMPSON JOHN L SONS & CO 159 to 167 River—See front cover and page 1052

Soda Water Apparatus

Gainor James A 319 Fifth av Lans
Gem Spoon Co 4 Oakwood av

Soda Water Supplies

WARD EDWIN W 169 River (wholesale) —See page 1042

Soft Drinks

LEE GEORGE B 1803 Seventh av—See page 1103
RAMROTH GEORGE N 269–271 Third and 250 Second—See page 1103

Solicitors of Patents

CURTIS FRANK C 303–305 Cannon bldg —See page 1078

Solicitors of Patents & Experts

(See Patent Agents & Solicitors)

COLEMAN WATSON E 624 F st Washington D C—See page 1092

Spectacles

PLUMB H H Inc 2 Times bldg Broadway cor Third—See back cover and page 1090
SMITH BEN V 356 Broadway—See front cover and page 1090

Sporting Goods

ALLING RUBBER CO 251–253 Broadway and 35–37 Third—See page 1099
Brunelle Edgar H 78 Fourth
Cooper Louis H & Sons 55 Congress
Gemmill Co The 400 River and 7 King
Hurley Thomas J Estate 77 Third

Spring Mfrs

Star Manufacturing & Bedding Co 165 Fourth (beds)

Spring Water

(See Mineral, Soda & Spring Waters)

Stables

Lindy Simon 1526–1527 and 1527 Sixth av (sales)
Moses Frank 2360 Fifth av
Norton James H 1531 Sixth av

Stair Builders

(See Carpenters)

Stationers

ALLEN BOOK & PRINTING CO 1809–1811 Fifth av—See page 1105
FREAR WM H & CO Inc Third, River and Fulton—See front colored page E opp map
GRIFFIN T L & CO Inc 460 Fulton—See page 1106
Hartnett Margaret A 357 Broadway
Kafka G Brooks 601 Second av
Mann H R & Co Inc 277 River
NORTHERN NEWS COMPANY 15 Third (wholesale and retail)—See page 1105
OWEN PAUL D OFFICE OUTFITTER 409 Fulton—See page 1104
Ramroth Joseph J Mrs 101 Third
SIM & CO Cannon bldg Broadway cor Second—See page 1077
Snyder Irving H 2349 Fifth av
Sutliff Edward J 86 Third
TROY PAPER CORPORATION 371 and 373 River—See page 1106
WERGER CHARLES & CO 4 Ilium bldg 406 Fulton—See page 1105

Statuary

EMPIRE MONUMENT CO Cemetery av Albany—See page 1064
YOUNG WM H Jr 330 Eighth cor Hoosick—See page 1065

Steam Fitters

(See Gas Fitters; also Plumbers)

GRAY & RYAN 28 Hoosick—See page 1094
KUNZ CARL J 261 Congress—See page 1094
MULLIGAN & SCHERMERHORN Troy Savings Bank bldg 32 Second—See page 1094
PFAU & GILCOYNE 48 Ferry—See page 1095

Steam Fitters' Supplies & Tools

AIRD-DON CO 409 to 417 River—See page 1095

Steam Valves

LUDLOW VALVE MFG CO foot of Adams—See page 1111

Steam & Hot Water Boiler Repairs

FROELICH CHARLES Inc 403 River—See page 1095

Steamboat Bells

MENEELY BELL CO 22–28 River—See page 1025

Steamboat Lines

(See Transportation Lines)

Steamship Ticket Agents

COPELAND WILLIAM I Broadway cor Fifth av—See page 1106
Iannuzzi Antonio 201 Fourth
Mancini Frank A 156 Fourth

Steel Beams, Trusses &c

McKINNEY JAMES & SON 925–933 Broadway Albany—See page 1076
WEST SIDE STRUCTURAL CO Inc Nineteenth st and Railroad av W'vliet—See page 1076

Stenographers

New Farine A 359 Broadway rm 203
TROY BUSINESS COLLEGE Warren & Aderhold props Boardman bldg, Fulton cor River—See front cover and page 1101

Stenographers' Employment Bureau

TROY BUSINESS COLLEGE Warren & Aderhold props Boardman bldg Fulton cor River—See front cover and page 1101

Sterling Silver & Plated Ware

SCHNELL AUGUST 83 Third—See page 1077

Stock Companies

(Other Incorporated Companies will be found under headings representing their special line of business)

Adams Laundry Machinery Co pres Robert N West, vice-presidents Frank W Bailey and George W Hooper, sec Frank W Bailey, treas William F Seber, River cor Adams
Adirondack Printing Co Inc pres James Lemke, vice-presidents Thomas J Purcell and John L Hartnett, sec and treas James Lemke jr 59 Congress
Adirondack Tire & Rubber Co Inc, pres Thomas J Brown, sec Fred E Shook, treas Walter M Horton 2243 Fifth av
Agazarm Co Inc The pres and treas Agop Agazarm 18 Fourth
Aird-Don Co pres Thomas C Boswell, vice-pres C H Boswell, treas John Aird, sec Walter Totty 409 River
ALBANY ICE CREAM CO pres and treas V F Hovey 26–28 Orr—See page 1071
Albany & Troy Cantilever Shoe Shops Inc pres Frederick H Hewitt, sec Lancelot Johnson, treas Charles E Maxson 35 Third
Alber Bros Garage Co Inc pres Louis A Alber, vice-pres Charles L Alber, treas Conrad B Alber, sec Lawrence J Alber 387 Congress
Albia Box & Paper Co pres William C Geer, vice-pres Clarence E VanZandt, treas Charles H Gardner, sec J Leslie Snyder 684 Pawling av
ALLEN BOOK & PRINTING CO pres and treas Arthur M Allen, vice-pres Florence E Allen, sec J Roy Collier 1809–1811 Fifth av—See page 1105
Alpha Brush Co pres James W Bradshaw, vice-pres Hyman S Marks, treas William Lesser, sec Carl S Lesser 33 One Hundred Second
Altex Company Inc The pres R W Allen, treas Barnett Levy, sec Philip Appelbaum 417 River and 407 Federal
AMERICAN COLLAR CO pres and treas J V McNamara, sec M J McNamara 910–916 River—See page 1041
Arts Electrical Co Inc pres and treas John L Arts, William near B'way
Ashton & Collins Corp pres Archie A Ashton, sec and treas Clarence Collins 141 Congress
Auto Collision Corp pres Conrad Thorkeldson, sec and treas John Guetz 207 River
Barnum Bros Co vice-pres and treas Fred W Barnum, sec Theodore P Barnum 464 Fulton and 179 River
Bayer & McConihe Co pres and gen mgr William F Bayer, vice-pres and treas Frank Bayer, sec Thomas F McAndrews 65 River
Beck Printing Co pres and treas John S Beck, vice-pres John Beck, sec and gen mgr Fred A Beck 30 One Hundred Twelfth
Belmar Contracting Co Inc pres and treas Charles Marchese 92 Fourth rm 402
Bentzen Bros Inc pres W Thorwald Bentzen, vice-pres and treas Anders W Bentzen, sec Aage C Bentzen 663 Second av Lans
Bird L A Inc pres Lewis A Bird, vice-pres C A Weymouth, treas C H Crocker, sec E V Rodgers 387 Congress
Blanchard Fred K Inc pres Fred K Blanchard, vice-pres and treas Cyrus C Lathrop, sec Maynard Lance 422 River
Bloch Iron & Metal Co Inc Jan 1916 pres Albert Bloch, sec and treas Jacob A Bloch 139 River
Boland C P & Co Inc pres and treas Charles P Boland, vice-pres Joseph B Boland, sec Charles J Boland 30 Fourth
Bolton's S Sons pres and treas William Bolton, vice-pres George Bolton, sec Joseph Bolton jr 331 Second av Lans
Bossard Railway Signal Corp pres Gisbert Bossard, treas W Edward Hamilton 515 Cannon bldg
BOUTWELL MILLING & GRAIN CO pres Hugh Galbraith, vice-pres Frank E Howe, sec and treas Hugh S Galbraith 7 and 9 Madison cor River—See page 1057
Boylan Products Co Inc pres James F Boylan, vice-pres Lawrence A Boylan, sec and treas Margaret C Boylan 35 Hill
Broughton Fur Co pres and treas George B Roth, vice-pres and sec Gustav K Neubaur 303 River
Burden Iron Co The pres James A Burden, vice-pres William Burden, sec and treas Robert Forrest, asst to sec and treas Charles Downs 6th ward
Burdett Smith & Co Inc pres John D Perry, treas Albert E Hall, Seventh av cor Middleburgh
Burleigh Lithographing Co Inc pres and treas Joseph Hormats 361 River
BURNS J W SONS 1819 Fifth av—See page 1110
Burt Shirt Co pres W H Staube, vice-pres H E Shumway, sec Charles E VanZandt, treas Clarence E VanZandt, River cor Rensselaer
Bussey James N Inc pres George S Bord, sec and treas James N Bussey 176 Third
Calhoun Henry Co Inc The pres and treas Henry Calhoun, sec Isabelle Calhoun 515 Fulton
Carnrick Bros Inc pres George R Carnrick, treas Harry Carnrick 159 Sixth av Lans

Stock Companies—Con

Carr William P Inc pres, sec and treas William P Carr, vice-pres Jerome M Carr 347 Fifth av Lans

Carroll & Terk Inc pres Michael F Carroll, treas Charles Terk 33 Congress

Chadburn Engineering Co Inc pres and treas George C Gregson, vice-pres W R Chadburn 158 River

CHILD JAMES J COAL CO pres and treas James J Child, sec and vice-pres Herbert E Northrup 32–33 Burdett bldg 251 River—See page 1037

Clarkson Dairy Inc pres William Clarkson, vice-pres Earl B Clarkson, sec G M Clarkson 578 Second av Lans

Clide Automobile Co Inc pres Gordon B Murno, sec and treas Paul W Humphreys 220 Congress

Cluett, Peabody & Co Inc pres Geo A Cluett, vice-presidents E H Cluett, A E Cluett, A Gillespie, W H Titus, sec H M Grout, treas Duncan A Gillespie 433–471 River

Cluett & Sons Inc pres and treas Charles Fred Cluett, vice-pres and sec W Irving Johnson 13 Second

Cole George H Supply Co pres Geo H Cole, vice-pres Lester F Cole, treas Warren L Packard 2405 Fifth av

Collar City Finishing Co pres George W Kavanaugh, treas Alfred Kniffin, West Glen av

Collins Charles & Sons Lumber Co Inc pres Charles Collins, sec Arthur E Collins, treas F C Classens 2742 Sixth av

Colvin, Colwell Co Inc pres Edward D A Colvin, sec Mrs John H Colwell, treas John H Colwell 45 Congress

Conlin E J Co pres and treas Edward J Conlin, vice-pres Mrs Alice L Conlin, sec Frank E Conlin, Front nr Fulton

CONNORS WM PAINT MFG CO The pres and treas Thomas J Connors, sec Edward A Connors 669–675 River—See back cover and page 1092

Consolidated Trucking Co Inc pres and treas Charles A Sleicher, vice-pres Guy F Swinnerton, sec Mae W Swinnerton 412 Cannon bldg

Conway Drug Co Inc pres and treas Daniel S Conway, vice-pres Walter E Conway, sec Ella G Conway 1 Franklin sq

Coons F W Wire Works Inc pres and treas Fred W Coons, vice-pres Norman F Coons, sec Charles H Pratt 427 River

Cooper B Ice & Coal Co pres Frank B Sheary, vice-pres Dennison Cottrell, treas Charles M Stuart jr, sec William MacRae jr 15 Bond cor Turner

Coverly J M Clothing Co pres and treas Mrs A M Coverly, vice-pres A M Barnes, sec E V Coverly 40 Fourth

Craver, Cowee & Baxter Inc pres E H Craver, vice-pres James C Cowee, treas W C Baxter, sec D A Anderson 107 River

CROWLEY CHARLES CO pres and treas Charles Crowley, vice-pres and sec Charles F Crowley 114 Third—See page 1048

Curtis Mont G Co Inc Gilbert R Curtis, treas Lawrence B Gibbs, sec Flora T Curtis 227 River

Custombilt Auto Top Corp pres, vice-pres and treas Arthur S McLauchlan 147 River

Darling-Benedict Co The pres and treas Elmer H Darling, vice-pres Benjamin F Hayner jr, sec J Ward Ostrander, foot Grand

Dauchy Chas H Co pres William P Dauchy, vice-pres Mrs E A Dauchy, treas R T Williams 279–281 River

DeGolyer Varnish Works pres J A Defandorf, sec and treas E S Osborne 77 Thirteenth

Dennin's O Sons pres Frederick M Dennin, vice-pres Francis E Dennin, sec and treas E Augustus Dennin 725 Sixth av Lans

Detroit Supply Co Inc pres A N Nathan, vice-pres Harry Rapp, treas Harry Weiss 90 Congress

Dickson H S Inc pres and treas A E Kittell, vice-pres Margaret A Kittell, sec Edward E Reynolds 270 River

Dollard James Company pres and treas James Dollard, sec John E Dollard 301–302 Cannon bldg

Dougherty Advertising Co Inc pres and treas James G Dougherty, sec Mrs Jane C Dougherty 518–519 Cannon bldg

Dougherty B Inc pres and treas Bernard Dougherty, vice-pres Mrs Harriet Dougherty 318 River

Draper W H & Sons Inc pres Andrew L Draper, treas Edward E Draper, sec Mrs B D Ruffin 27 One Hundred Second

Duffy-Healy Inc pres Edmund J Duffy, sec and treas John J Healy jr 458–462 River

Dugan Store Inc The pres W C MacMillen vice-pres and treas Joseph P Dugan, sec Emma M Dugan 82 Fourth

Dulalle Mfg Co pres Russell W Allen 417 River

EARL & WILSON pres Edgar H Betts, vice-pres and treas Franklin H Wilson, sec E W Mott 1729 to 1733 Seventh av cor Broadway—See page 1039

East Side Garage Inc pres Theodore Litchfield, vice-pres Arba R Wright, sec Bessie L Edwards, treas John N Edwards 110 Pine Wood av

Easton J S & Co Inc pres and treas John S Easton, vice-pres Edward Strecker, sec Russell N Allen 502 Rice bldg

EMPIRE MONUMENT CO pres and treas Ada Flint Smith, vice-pres Mary A Merriam, sec George H Russell, Cemetery av Albany—See page 1064

English John Baking Co pres and treas Lawrence A English, sec Annie E R Fitzgerald 347 Second

Essential Hat Co pres and treas Hyman Eisenberg, sec Sara Eisenberg 509 Broadway

Falcon Shirt Co Inc pres and treas Louis Gold, vice-pres and sec Harry Cohen 66 Congress

Fat Melting & Calf Skin Association pres Henry Wagner, vice-pres Thomas F Connery, treas Patrick E DeLee, sec W E Saunders 36 Spring av

Ferguson C W Collar Co pres C Walter Ferguson, treas James H Frost 383–393 Third av Lans

Fitzgerald Bros Brewing Co pres and treas William E F Fitzgerald, vice-pres Edmund Fitzgerald 495–511 River office 498 do

Fitzgerald Bros Construction Co Inc pres Michael J Fitzgerald, treas Thomas F Fitzgerald, sec Edmund S Fitzgerald 92 Fourth rm 310

Fitzpatrick William Inc pres William J Fitzpatrick, treas Thomas J Fitzpatrick 69 Third

Foley's Boot Shop Inc pres and treas Charles F Foley 91 Third

Forbes Manor Realty Co pres, sec and treas Joseph F Hogan 336 Third

Foster Piano Co pres and treas Fred Foster, vice-pres M T Connell, sec Fred B Hancox 263 River

Franklin-Flick Corp pres Fred A Flick, vice-pres and sec Walton A James, treas John E Lippman 326 Fifth av Lans

Frear Wm H & Co Inc pres Charles W Frear, vice-pres and treas William B Frear sec Geo G Grossmann 4 Third

Freihofer Charles Baking Co Inc pres Charles C Freihofer, treas Edwin H Freihofer, sec Frank A Freihofer, One Hundred Twenty-sixth cor Second av Lans

Froelich Charles Inc pres and treas Charles Froelich 403 River

Fuller & Warren Co pres William H Warren, vice-pres Walter P Warren jr, sec Thomas J Hendry, treas Willard J Hayner, River cor Monroe

Gay Co The pres and treas Wm T Shields, sec J J McNamee, Third cor State

Geer A W Co pres Augustus S Geer, treas Elizabeth T Geer, sec Edward S Dwyer 185 First

Geer Gilbert jr & Co Inc pres William C Geer, vice-pres James E MacChesney, treas James Caven, sec William J Fagan 5 Mansion House block

Geier & Bluhm Inc pres and sec James Geier, vice-pres and treas Joseph Bluhm 670 River

General Sales Corporation pres John W Barber, vice-pres Albert L Johnson, sec Murray B Nelson, treas Mrs Pauline Johnson 506 Cannon bldg

German Printing & Publishing Corp pres Frederick P Hubrich, sec Jacob Birkmayer 193 River

Gifford Garage Inc pres Max Alpert, sec and treas Edward H Strosberg

Globe Ventilator Co pres and treas Stephen J Brown, vice-pres Leon B Vinett, sec V L Hewitt 205 River

Goodkind Co Inc pres and treas David Merkle, sec Charles Gelman 28–34 King

Gordinier H W & Sons Co pres —— —— ——, vice-pres John G Leversee, treas Clarence H Gordinier, sec George A Gordinier 357 River

Great Eastern Storage, Transfer & Wrecking Corp pres Hugh H Cooper, vice-pres M E Cooper, sec and treas James Holdstock 124–134 Ferry

Griffin T L & Co pres and treas James E Dwyer 460 Fulton

Gumble Furniture Co Inc pres and treas Alvin S Gumble, sec Mildred G Harmon 335 River

Gurley W & L E pres Paul Cook, vice-pres C I Day, sec and treas H McDibert 514 Fulton

H S H Machine Co Inc pres Roland C Hilton 246 Fifth av Lans

Hall, Hartwell & Co Inc pres Joseph McKay, vice-pres Ralph J Hunter, sec and treas Burton K Woodward 547 to 557 River

Hartigan's Dry Goods Co pres and treas John J Hartigan, sec Malachi T Ryan 366 River

Harvey & Eddy Co Inc pres Charles G Eddy, vice-pres Wm D Harry, treas Arthur W Clum, sec William A Bird 199 River

Hastings & Co Inc pres Edgar R Stillman, vice-pres Chester H Stillman, sec and treas Delmer J Reichard 768 Pawling av

Heldtite Brush Co pres and treas Francis H Water, sec Robert Ewing 587 Second av Lans

Hill Robert H & Co Inc pres and treas Robert H Hill, sec Prudence H Hill 30 Second

Hinsdill Electric Co pres and treas Charles A Hinsdill, sec Amy R Hinsdill 225 River

Hitchcock Ed L & Co Inc pres and treas Ed L Hitchcock, vice-pres Jessie A Hitchcock, sec Charles E Roeck 2016 Fifth av

Hollister A W Co Inc pres John Aird, sec John J Ahern, treas Atwater W Hollister 141 River

Hopkins John T Coal Co Inc pres and treas John T Hopkins, vice-pres William Hopkins, sec Frank J Hogan, Sixth av cor Jay

Housen Printing Co Inc pres James F Connell jr, treas Henry Housen 3 Franklin sq

Howard C L Co Inc pres Claude L Howard, vice-pres Ernest E Kellog, sec Leonard M Angle 251 River rm 57

Hoyt M E Brush Corp pres and treas Marshall E Hoyt, sec Mary I Williams 25 One Hundred Twentieth

Stock Companies—Con

Hudson Beverage Corp pres and treas Daniel J Hyland, sec Thomas J Finn 38 Spring av

Hunt & Co Inc pres and treas Benjamin J Hunt, vice-pres Charles C Lewis, sec Henry D Lewis 561 Federal

Ide George P & Co Inc pres Frank B Twining vice-presidents Alba M Ide and A Harris Ide, sec Richard L Lisle, treas Herbert S Ide 481–531 River

International Brush Co Inc pres Everett G Lewis, vice-pres Samuel Edelstein, sec and treas Eben W Patrick 491 Sixth av Lans

Jefferson Collar Co pres D M Hamburg, sec L W Hamburg 407 Federal and 5 Union

Judson David Coal Co pres and treas James C Cowee, vice-pres and sec W C Baxter 107 River

Keller Baking Co Inc pres Mary Keller, vice-pres and sec Gustav A Keller, treas Julius A Keller 44 Ingalls av

Kelly Gray Auto Repair Co Inc pres and treas William Leonard Kelly, vice-pres Thomas F Phelan, sec Mrs Pauline M Kelly 2136 Seventh av

Kerin's Troy Grocery Co Inc pres Alvin S Ford jr, sec William J Dooley, treas Martin F O'Connor 106–112 Congress

Knowlson & Kelley Co Inc pres George B Kelley, vice-pres Harry R Kelley, sec and treas James R Knowlson 90 River

Knox & Mead Co pres and treas J Somes McClellan, vice-pres George S McKearin, sec W Clifford Chase 13 First

Labor Journal Publishing Co Inc pres Joseph Hormats, vice-pres James Lemke, sec and treas Thomas J Purcell 57–59 Congress

Langer S J Co Inc pres Samuel J Langer, treas William T Sherman 35 One Hundred Second

Laurel River Logging Co pres E H Betts, sec and treas John A Phillips 1729 Seventh av

Lawlor & Cavanaugh Co The pres Charles F Droste, vice-pres James H Mead, sec and treas William S Tibbits, Adams cor First

LEGGETT JOHN & SON Inc pres William K Brown, vice-pres Della L Bissell, treas Arthur J Burch, sec William K Brown 2132 and 2134 Seventh av also Cohoes and Hudson—See page 1029

Lindenwood Realty Co Inc pres and treas William S Hamill, vice-pres John C Hamill, sec A B Hamill 316 Eighth

LION COLLARS & SHIRTS Inc pres Frank E Howe, vice-presidents J Edgar Sipperly, H W Howe, G E Cabby, Charles A Culver, Clarence E Gray, treas Henry W Howe 742 Second av Lans—See page 1040

Lisk Edward H Inc pres and treas Mrs Norma L Hanna, sec C B Eigenmann, Seventh av cor Hutton

Littlefield Abigail M Inc pres Arthur M Frink, vice-pres Gracia N Anscombe, treas Florence Gabler 75 Fourth

Ludlow Valve Mfg Co The pres James H Caldwell, vice-pres Marcus Stine New York, treas Alfred Nathan New York, sec Irwin Untermeyer New York, John T Christie chairman board of directors, foot of Adams

Lynamite Sales Co Inc pres Charles K Henningson, vice-pres Mrs Della Bissell, sec and treas Charles A Simons 2309 Fifth av

Mack L R Inc pres Louis R Mack, vice-pres Cornelius V Collins, treas Edward J Bigley 104 Fifth av Lans

McLeod & Henry Co pres Charles N Morgan, vice-pres and sec Andrew L Keeler, treas Andrew Docherty 357 First

McRae H A & Co Inc pres Hector A McRae, vice-pres P C Ford, sec E A Hoffman, treas Edward F Marquette 137 River

MADDEN LUMBER CO pres and treas W B Madden, vice-pres W H Barry, sec G M Dusenbury 599–625 First av Lans—See page 1081

Magill Improvement Co Inc pres and treas William J Harper 1 Osgood av M I

Mann H R & Co Inc pres and treas Herbert R Mann, sec George S Reynolds 277 River

Mansion House Co pres Isabel M Crowley, sec and treas Frances B Crowley 202 Broadway

Marine Propeller & Engine Co pres Alworth T Johnson, sec and treas Lucien M Foster 594 River

MARSHALL SANITARIUM pres Thomas Vail, 1st vice-pres William H Shields, 2d vice-pres John Paine, sec and treas William H Jarvis, Linden av Ida Hill —See page 1100

MARVIN E W COMPANY pres and treas D Walter Mabee, vice-pres Raymond P Neitzel, sec Fred Cohen 2016 Fifth av—See page 1040

MENEELY BELL CO pres William R Meneely, vice-pres Chester Meneely, treas Mrs Chester Meneely, sec Mrs William R Meneely 22 to 28 River—See page 1025

Merchants Line Inc pres Edward F Murray, treas Owen A Mullen 191 River

Meredith & Company Inc pres and treas Russell B Meredith, sec Gladys Meredith 415 Cannon bldg

Modern Housing Co Inc pres F C Classens, treas Arthur E Collins 251 River rm 34 and 2742 Sixth av

Monarch Brush Co pres M M Wiener, vice-pres Sanford T Wiener, sec H G August, treas M P Benson 653 Third av Lans

Moon Byron G Co Inc The pres and treas Byron G Moon, vice-presidents Frederick T Frazer, Edward Walker, sec Wm W Breslin 92 Fourth

Mount Ida Mill pres John A Manning, sec and treas Eugene Warren, foot Cypress

Murray's Line pres Edward F Murray, treas Owen A Mullen 191 River

Neemes Brothers Inc pres Oscar G Neemes, sec Richard R Rees, treas Mrs Cornelia M Neemes 206–218 First

Nial Bros Construction Co pres M T Nial, treas John Nial, sec D F Nial 98 Douw

Nichols Scott D Motor Car Co Inc pres Scott D Nichols, sec F H Quimby, treas B L Robinson 42 Hoosick

Noller's Troy City Band pres Frank M Baucus, treas William Noller, sec John G Rommel 351½ River

North End Auto Supply Co Inc pres and treas Thomas McCochrane, vice-pres Robert McCochrane, sec N F McCochrane 50 Glen av

North End Service Stations Inc pres and treas Thomas McCochrane, vice-pres John A McCochrane, sec Robert McCochrane 50 Glen av

Office Supply Co pres and sec William E Congdon, vice-pres F B Fitzgerald, treas Mrs F C Wills 240 Eighth

O'Neil Coal Co Inc The pres and treas James O'Neil, vice pres Ralph F Zeiser, sec Frank L Roche 113–115 River

Ostrander Fire Brick Co Inc pres F A Ostrander, treas J W F Podmore, sec Joseph Podmore 309 Second

PARK LAUNDRY The pres and treas T F Angelum, vice-pres Daniel W Carhart, sec Louis E Kolb 169 Hill—See page 1077

Parks & Parks Inc sec and treas H B Parks 523 Fifth av Lans

PETERSON & PACKER COAL CO pres O A Freemyer, vice-pres and treas H McGrath, sec Frank E Norton main office Fulton cor Fourth branch offices ft of Adams and 470 Second av Lans 33 Remsen Cohoes and foot of Ontario do—See page 1037

Pilcher Motors Inc pres and treas Arthur C Pilcher, sec Charles H Keady 3100 Sixth av

Pixine Co Inc The pres M Arthur Wheeler M D, vice-pres James N Bussey, sec Ralph N Dean, treas Charles W Hamm M D 763½ Pawling av

Plumb H H Inc pres and treas Henry H Plumb, sec Phoebe M Plumb 2 Times bldg Broadway cor Third

Powers Shirt & Collar Co Inc The pres and treas S E Powers 105 Seventh av Lans

Quackenbush G V S & Co Inc pres Edwin Q Lasell, vice-pres and mgr Charles A Evans, sec and treas Donald G Loomis, Broadway cor Third

Quandt Brewing Co pres George Bolton, vice-pres Joseph Bolton jr, treas William Bolton office 867 River

Quinn Motors Co Inc pres and treas Edward J Quinn, vice-pres Ethel Quinn, sec Thomas R Gannon, 2829 Sixth av

Read O B Mfg Co pres and treas Orrin B Read, vice-pres Ina C Read 251 River rm 41

Reece-Hilton Inc pres John H Woodhouse, vice-pres Richard Reece, treas James A Beattie, sec William M Donnelly 553–559 Federal

Rensselaer Brush Co pres George W Morse, sec and treas William G Palmer 602 Second av Lans

Rensselaer Paper Co pres and sec George A Lutz, treas Charles F Powers, Campbell's av near House of Industry

Reynolds Clothing Co Inc pres and treas Robert D Reynolds, vice-pres Marion E Reynolds, sec A M Sherman 412 Fulton

Rickerson Supply Co Inc pres Robert Rickerson, sec and treas Charles H Lytle 385 River

Rommel Co The pres James P Hoar, treas and sec Charles F Rommel 351 River

Ross Stores Inc The pres Louis W Rosskoff, treas Benjamin Backrack 56 King

Ross Valve Mfg Co pres William Ross, vice-pres John C Ross, sec Burr M Stark, treas Adam Ross 2d 6 Oakwood av

Royal Knitting Co Inc The pres B N Brooks, treas Harry B Brooks 5 Union

Ryan John J & Sons Inc pres John J Ryan, vice-pres and treas John J Ryan jr, sec James C Ryan 310 Rice bldg

Ryan & Fitzpatrick Co Inc pres and treas M L Donnelly 424 River

Schmidt-Koerner & Co Inc pres Niels Schmidt, treas Henry C Koerner 333 River

Service Corporation pres Charles C Conant, treas Herbert Longendyke 412 Gay bldg

Shaughnessy Ice Co pres Lawrence S Shaughnessy, sec Thomas F Saughnessy, treas Michael W Shaughnessy, Shaughnessy sq Lans

Sherry & Company Inc pres and treas Norman B Sherry, vice-pres Charles W Ward, sec C H Woodcock 171–173–175 River

Shoor Stores Corp pres Michael Shoor, vice-pres Benjamin J Shoor, sec and treas Edward D Shoor 195 River

Sibbald C J Co Inc pres Charles J Sibbald, vice-pres W H Caney, sec and treas Raymond L Sibbald 726 River

Sim & Co pres F W Sim, vice-pres F R Martin, sec F R Bull, treas J W Lessels, Broadway cor Second

Smith George B Son Inc pres and treas Arthur T Smith, vice-pres Otto Soroczynski, sec John J Fay 275 River

Smith Milo Inc pres and treas Milo Smith 2359 Fifth av

Sonn A L Brush Co pres and treas Mrs S M Dickinson, vice-pres and sec Clifford W Dickinson 518 First av Lans

Stock Companies—Con

Southworth Co The pres Arthur J Bates, vice-pres William J McCann, sec and treas T D Southworth 297 River rm 410

Stanton John Brewing & Malting Co The pres Mrs Margaret J Stanton, sec George H McCarthy jr, treas Grace M Stanton 1431 Fifth av

STILLMAN-BETTS TRANSFER CORP pres and sec H C Betts, vice-pres and treas Byron Stillman, foot Broadway —See page 1108

Stoll Products Inc The sec Anna J Molahn, treas Frederick A Stoll 41 Spring av

Stone Bros Building Co Inc pres E Royal Stone, treas O Merrick Stone 1814 Highland av

Teitsch Baking Co Inc pres and treas Mrs Regina Teitsch, sec Jacob Teitsch 470 Second

Thompson Anson R Co Inc pres Anson R Thompson, treas Alexander J Allan, sec Alfred J Mealy 397–401 River

THOMPSON JOHN L SONS & CO pres Wm Leland Thompson, vice-pres Harry D Cowee, treas H Lewis Waterbury, sec William J Wyley 159–167 River—See front cover and page 1052

Thorne Hold-Fast Metal Bar Co pres and treas Charles S Thorne, sec Sherman V N Jamieson, Front near Fulton

Tinley-Wellington Co Inc pres and treas Charles W Tinley, vice-pres Mrs Annie W Tinley, sec Arthur H Wellington 45 Third

Tolhurst Machine Works pres and treas C H Foster, sec Henry M Slaymaker 648 Fulton

Trojan Bowling & Billiard Academy Inc pres Samuel S Herkowitz, sec Rose Herkowitz, treas Bernard Levine 69 Congress

Trojan Button Fastener Co pres Albert W Ham, sec and treas Conrad V Yunker 594 River

Trojan Fur Co Inc pres and treas Harry Brownstein, sec Myer Brownstein 2 River

Trojan Hardware Co Inc pres Harry S Carleton, vice-pres William Reimers, sec Frank S Cox, treas Frank M Swartwout 96 Congress

Trojan Ice Cream Co pres and treas George H Heeley 276 Fifth av Lans

Trojan Middy Co Inc pres Philip A Appelbaum, sec Frank Schwartzberg, treas Joseph Stark 407 Federal

Trojan Pickling Co Inc pres and treas Emanuel Kahn 38 Douw

TROY BELTING & SUPPLY CO pres E R Thomas, vice-pres W D Lessels, sec and treas Samuel E Allen 6 and 8 Grand—See page 1027

Troy Brick Co pres William Cary, sec and treas Benjamin Wheat, Oil Mill Hill at B & M crossing Lans

Troy Buick Company Inc pres Leonard C Feathers, vice-pres and sec George S Ketchum, treas William C Feathers 2791 Sixth av

Troy Cold Storage Co pres Hugh A Arnold, vice-pres James H Mead, sec William S Tibbets, treas William C Tibbets, Adams cor First

Troy Collar Co pres Fred W Powers, treas and sec George O'Neill 652 River

Troy Conservatory of Music director C A Stein, bus mgr Clarence Philip, sec Katherine Bunce, Gay bldg 24 State

Troy Co-operative Savings & Loan Assn pres Arthur J Burch, sec Edward H Shook, treas George N Findlater 297 River rm 211

Troy Electrical Co Inc pres William J Flynn, treas A Murray Flynn 193 River

Troy Expressmen's Assn pres Andrew Cawley, vice-pres James J Hammes, sec Joseph Clifton, treas John W O'Brien 1 Cannon pl

Troy Fifth Av Bus Co Inc pres Arthur B Cobden, vice-pres George A VanDerbilt, sec Mary V Harvey, treas Orville E Bosca 807 Fifth av Lans

Troy File Works pres Otto J Swensson, sec William K Brown, treas Ethel L Swensson 520 Congress, Ida Hill

Troy Fire Alarm Service Inc pres and treas Joseph F Hogan 336 Third

Troy Fire Proofing Co pres William Hutton jr, sec and treas Wm K Hutton, Tyler cor River

TROY GAS CO pres Edward Murphy, vice-pres and gen mgr H C Shields, sec and treas W C Coleman 19–23 Second—See front colored page C

Troy Lincoln Theatre Co Inc pres Abraham Symansky, treas Herman L Symansky 73–75 Third

Troy Lumber Co Inc sec John M Coleman jr 3–21 River

Troy Motor Co The pres Osborn Kilmer, vice-pres Elmer H Craver, treas Clifford Chase, sec Cleve R Kilmer 558 Federal

Troy Motor Repair Works Inc pres and treas John B Jacoby, sec Charles J Ranney 2112 Fifth av

Troy Novelty Co Inc pres Philip S Dorlan, treas William Noller 5 Union

Troy Paper Corporation pres and treas George W VanAlstyne, vice-pres A H Phillips, sec Ogden Stevens 371–373 River

Troy Pasteurized Milk Co Inc pres William A Connelly, treas Albertus C Cropsy 134 Congress

Troy Photo Engraving Co pres Louis Petzler, treas and sec Louis Petzler jr 352 River junction Fourth, Franklin sq

Troy Poster Advertising Co pres Mrs Mary E McAllister, vice-pres Edmund B McAllister, treas Annetta McAllister, Seventh av cor Hutton

Troy Real Estate Board Inc pres William E Weir, vice-pres James F Morier, sec Andrew Fairweather, treas James E MacChesney 15 Second

Troy Record Co pres Henry S Ludlow, vice-pres Edgar H Betts, treas and gen mgr David B Plum, sec and asst treas Frank L York 501 Broadway

Troy Tire & Rubber Co Inc pres and sec Fred W Whitehouse, vice-pres John T Dinwiddis 2446 Fifth av

Troy Underwear Co Inc pres and treas Louis J Laventall, vice-pres Irving Hamburger, sec Julius Illck, River cor Adams

Troy Used Car Sales Corp pres Charles W LaDow, vice-pres Scott D Nichols, sec John E B Payne, treas M J Adams 155 River

Troy Van & Storage Co pres Ida M Howard, treas and sec J Francis Howard 240 River

Troy Waste Manufacturing Co pres Robert H McCarthy, vice-pres William D Mahoney, treas Frank P McCarthy, sec Albert F McCarthy 432 River

Troy Wire Goods Co pres Horace A Olmstead, vice-pres and sec T Clifford Iler, treas Howard D Bonesteel 5 and 7 Front near Fulton

Troy Yellow Cab Co Inc pres and treas W Burke Brady, sec E I Brady 10 Earl

Udart Electrotype Co pres and treas Mrs Norma L Hanna, Seventh cor Hutton

United Waste Mfg Co pres Edward Murphy, sec John J Byron, treas Joseph J Murphy, Jackson cor First

VAN ZANDT'S INCORPORATED pres Clarence E VanZandt, treas H E Shumway, sec Charles E VanZandt, River cor Rensselaer—See page 1040

Wait Coal Co pres and treas Mrs Lewis H Wait 140 Fourth

WARREN J M & CO pres and treas Henry S Darby, vice-pres C W Tillinghast Barker, asst treas Horace B Finley, sec A L Darby, purchaser Fred S Holley 241 to 247 River—See page 1068

Washington Park Garage Inc pres and treas Frank A Dunn 191–193 Fourth

Wayside Telephone and Auto Service Co Inc pres John W Seaton, vice-pres Albert J Seaton, sec Jesse J Adams, treas Frank M Baucas 1 Cannon pl

Wells & Coverly Inc pres Geo B Dowley of Worcester Mass, sec M B Kinsella, treas Leroy L Dowley of Worcester Mass 334–340 River

Wheeler Bros Brass Founders Inc pres Joseph Wheeler, vice-pres Mrs Bella Wheeler, sec Mrs Bertha E Wheeler, treas Henry Wheeler 2751 Fifth av

Whitehurst Printing & Binding Co The pres and treas James T Whitehurst, vice-pres E M Bargrof, sec T F Whitehurst 197 River

Wilder Pike Thermometer Co Inc pres S M Pike, sec W P Dauchy, treas Adolph F Duerschner 554 Fulton

Williams H E Co Inc pres and treas, Howard E Williams, vice-pres E W Williams, sec J Maynard Hutchins 1939 Sixth av

Wilson W W Co Inc pres and treas Walter W Wilson, vice-pres John W Temple, sec Hazel M Swift 2–4 Federal

Wright's Underwear Co Inc pres and treas Solomon Wright jr vice-pres and sec Wilkinson D Wright, second vice-pres William Hurd, asst treas Walter B Austin 80 Second av Lans

Wynantskill Mfg Co pres John P Nolan, sec John J Byron, treas William D Mahoney 31 Ford av

Young & Co Sheet Metal Workers Inc pres and treas Henry E Young, sec Joseph W Whinnery 618 Second av Lans

Stocks & Bonds

HOWARD C L & CO Inc 57 Burdett bldg 251 River—See page 1075

Stone Cutters

(See Marble and Granite Cutters)

EMPIRE MONUMENT CO Cemetery av Albany—See page 1064

GRETHEN HERMAN One Hundred Thirteenth cor Fourth av Lans—See page 1066

HUGHAN JAMES E 2716 Sixth av—See page 1065

KENNEDY JAMES J Jefferson cor Third —See page 1066

ROSS ADAM CUT STONE CO 999 to 1009 Broadway Albany—See page 1049

YOUNG WM H Jr 330 Eighth cor Hoosick—See page 1065

Stone Dealers

Flint Hill Quarries 505 Cannon bldg (crushed)

Stoneware

ROBINSON CLAY PRODUCTS CO The 1357 Broadway Albany—See page 1030

Storage

EMPIRE STORAGE WAREHOUSES 285 Second—See page 1107

GREAT EASTERN STORAGE TRANSFER AND WRECKING CORP 124–130 Ferry—See page 1107

LEE WILLIAM & CO 421–425 River—See page 1108

LEE WILLIAM A 500 River—See back cover and page 1108

McDOWELL G H & CO 101 Heartt av V S I—See page 1107

SECURITY SAFE DEPOSIT CO OF TROY 408 Grand—See page 1024

Troy Cold Storage Co, Adams cor First

Troy Storage Warehouse Co 2312–2332 Seventh av

Storage Batteries

HUGHES L E Gould Storage Battery Service 3 Fulton—See page 1009

MOON GARAGE 3019 Seventh av near Ingalls av—See page 1009

*Store Fixtures

SPENCE GEORGE Jr 53 to 59 Church and end Congress-st bridge Watervliet—See back cover and page 1043
YOUNG JAMES T Inc 924–930 Nineteenth near Railroad av W'vliet—See page 1047

*Store Front Construction (Metal)

DAUCHY CHARLES H CO 279–281 River—See page 1091

*Store Fronts

ACKNER BURTON I 1644 Fifth av shop rear do—See page 1047
BETKE GEORGE 330 Third av Lans—See page 1045
HIRES TURNER GLASS CO Tivoli street West of Broadway Albany—See back bone and page 1063

Store Fronts & Fixtures

CAMPBELL WILLIAM r 416 Grand—See page 1047

*Stove Dealers' Favorite Stove Paste & Polish Mfrs

CONNORS WM PAINT MFG CO The 669 to 675 River—See back cover and page 1092

Stove Mfrs

Burdett Smith & Co Inc, Seventh av cor Middleburgh
Fuller & Warren Co, River cor Monroe

*Stove Repairs & Supplies

FROELICH CHARLES Inc 403 River—See page 1095

Stoves, Ranges & Heaters

FROELICH CHARLES Inc 403 River (supplies)—See page 1095
GUMBLE FURNITURE CO Inc 335–337 River—See page 1060
Hughes James A 2216 Fifth av
REYNOLDS ROLLIN C 251–263 River, Monument sq—See page 1060
SCHMIDT, KOERNER & CO Inc 333 River—See page 1060
TROJAN HARDWARE CO Inc 96 Congress and 135 Fourth—See page 1068
UNION FURNITURE CO 267–269–271–273 River—See page 1061
WOOLMAN FURNITURE CO 309–311 River—See page 1061

Street Construction

FITZGERALD BROS CONSTRUCTION CO Inc 310 Proctor bldg—See page 1044

*Structural Steel & Ornamental Iron Work

McKINNEY JAMES & SON 925–933 Broadway Albany—See page 1076
WEST SIDE STRUCTURAL CO Inc Nineteenth st and Railroad av Watervliet—See page 1076

*Surety Bonds

DONNELLY & O'CONNELL 14 State—See page 1072
KNOX & MEAD CO 13 First—See page 1073
TROY INSURANCE AGENCY State cor First—See page 1074

*Surveyors

(See Engineers, Civil)

Surveyors' Instruments

Geier & Bluhm 670 River
Gurley W & L E 514 Fulton

*Swimming Pools

CENTRAL YOUNG MEN'S CHRISTIAN ASSOCIATION 4–10 First—See page 1102
YOUNG WOMEN'S CHRISTIAN ASSOCIATION Central bldg 21 First, Second-st bldg 33 Second—See page 1100

Syrup Mfrs

Stoll Products Inc 35–41 Spring av

Tailors

(See Clothing Dealers)

Abrams Samuel 41 State
Altman Solomon 34 One Hundred Twelfth
Altus Jacob 155 Fourth
Anderson Benjamin B 677 Pawling av
Andree Carl 3153 Sixth av
Balthazard Treffle 205½ Broadway
Baxter Frederick A 562 Second av Lans
Bayer Thomas P 612 Second av Lans
Beretto Joseph 2300 Fifteenth
Berg Barney 21 Congress
Bokstein Jacob 2120 Fifth av
Brignola & Fisher 51 Hill
Brown William J 2319 Sixth av
CALDWELL & MORSE 91 Fourth—See page 1035
Coan Murry F 471 Federal
Cohen Ellis 359 Broadway
Cohen Harry 177 Fourth
Cohen Simon 2218 Fifth av
Danis Leo E 771 River
DeFillipis & Benedict 79 Third
DeLucia Bros 66 Congress rm 5
Dial George 628 Second av Lans
Douglas John M 11 Bridge av
Ferber George A 1916 Fifth av
Gaies Isadore 324 Second
Gingold Louis 66 Congress rm 1
Ginsburg Nathan 349 Congress
Guarnieri Michael 150 Third
Hofmann Adelbert 112 Fourth
Hopkins Stephen A 7 Union
Hormats Louis 301 River rm 306
Hulstrom Carl 2236 Fourteenth
Husband Alexander 745 Burden av
Hyman Harry 506 Second
Hyman Jacob 402 River
Jacobson Jacob 29 Fourth
Kazanjian Kapriel 615 Jacob
Keays Michael J 278 Ninth
Koenig Samuel 36 Hoosick
Kornfeld Isidor 180 Third
Kramer Harris 2226 Fifth av
LaScala John 591 Second av Lans

Lauridsen Thorvald 210 Times bldg
Leffler Tailors The 317 River
Lemke Charles 1700 Fifth av rm 3
Lippmann William 83 Third
Lussier Raymond 403 Fulton rm 23
MANNY JOHN L & BRO (A S Pearson & Bro successors) 78 Fourth—See page 1035
Marks Marcus & Son 238 River
Martone Nicholas 537 Congress
Milofsky Meyer 25 Congress rm 38
Mitchell Anthony 638 Second av Lans
Nisoff Coleman 161 Fourth
Nowak Harry 59 One Hundred Thirteenth
PEARSON A S & BRO successors to John L Manny & Bro 78 Fourth—See page 1035
Pelczar William 373 Third
Perlstein Samuel 459 Fulton
Platt Samuel 95 Ferry
Raiitano Antonio 3222 Seventh av
Richolson Israel 29 Hoosick
Riggiono Joseph 231 Fourth
Rosenberg Samuel 25 Congress rm 22
Rosenblum Louis 66 Congress rm 4
Rothstein 138 Second
Schron Charles 279 Congress and 825 Fifth av Lans
Seigel Abraham 348 Fourth
Sosnowsky Hyman 2347 Fifth av
SPENARD CHARLES A 42 Fourth 2d door below Fulton—See page 1035
Star Cleaners & Dyers 509 Jacob
Stein Morris 696 Second av Lans
Stronski Joseph 827 River
Szostak Jacob 524 Second
Tellalian Garabed H 3105 Sixth av
Toppall Jacob 159 Congress
Turk Benjamin 2279 Fifth av
Verrillo Henry 7 Walker av
Watrobski Frank J 66 Congress rm 3
Whitman Israel 2230 Fifth av
Wilson Tom Ltd 345 River
Wingert Henry H 61 State
Woolf Benjamin 74 King
Zibro Frank 1623 Fifth av

LADIES'

Cohen Aaron 2235 Fifth av
Cohen Ellis 359 Broadway
Fleisher David 2316 Fifth av

TRIMMINGS

Weingroff Samuel 382 River

Talking Machines

CALDWELL'S MUSIC SHOP 359 Fulton—See page 1084
Colvin-Colwell Co Inc 45 Congress

Tallow & Grease

Capital City Hide & Tallow Co Magill Island
Fat Melting & Calf Skin Association 36 Spring av

*Tanks

TROY BOILER WORKS (John M Kelly) Seventh av near North—See page 1028

*Tax Consultants

GALLIEN & DELAHANT 304 Proctor bldg 92 Fourth—See page 998

*Taxi Service

CITY TAXI SERVICE Arthur J Vadney mgr 1 Federal—See page 1010
TROY AUTO RENTING STATION 50 Union opp Union station—See page 1010

Tea Dealers

WHOLESALE

Davis Albert E 56 Fourth rm 9
Dugan Archie J 2 Second rm 6

RETAIL

Bay State Tea Co 116 Congress
Eagle Tea Co 191 N First
Gilbert George H, Hamilton av cor Alberson
Grand Union Tea Co 27 King
Panza Bros 1260 Fifth av
VanDyk James Co 342 River and 86 Congress

Teachers

DANCING

Burke's Dancing Studio 71 Fourth
Domino Amusement Co Inc 22 Fourth
DORING HENRY 13 Third—See page 1102
VanArnam George H 181 Seventh av Lans

ELOCUTION

Paterson Alvina Winkler Mrs, Gay bldg 5th floor
Ross Jessie C 110 Third

LANGUAGES

Larivee Aline 111 Monroe (French)
Rosenbloom Samuel C 25 Congress rm 19 (Hebrew)

MUSIC

Abbott Helen May 2115 Fifteenth (piano)
Allendorph Clayton W 515 Grand (violin)
Arzt Carl E 2377 Fifth av (violin)
Barth Marion L 2240 Fifth av (piano)
Beauregard George B 1 Ashland pl (piano)
Benson Anna E 623 Fourth
Bowman Bertha G Millard Mrs head One Hundred Twentieth (piano)
Buell Annie Hagan Mrs 20 Locust av (piano)
Bunce Beulah 2216 Fourteenth (piano)
Canary Sarah L 2431 Fifth av (piano)
Catricala Frank jr 2748 Sixth av (cornet and 'cello)
Chew Sarah W 199 Ferry (piano)
Christensen Elizabeth M 493 Eighth av Lans (piano)
Collins Jennie 244 Second (piano)
Cornell Alfred Y 17 Keenan bldg (vocal)
Crowe Minetta Mrs 17 Walker av
Daniels V Valaria 75 Ferry (piano)
Dooley Frances A 69 Lincoln av (piano)
Engel J Addie 489 Third av Lans (violin)
Erickson Irene J 293 Fifth av Lans (piano)
Fitzpatrick Michael J 538 Fifth av Lans (piano)
Flanagan Katherine T 375 First
Flandreau Eliza M 704 River (piano)

Teachers, Music—Con

Gaffney Patrick J 150 Fourth (violin)
Grant Beulah 2335 Fifteenth av
Hennessy Theresa A 2537 Fifth av (piano)
Hogle Estelle 1612 Highland av (piano)
Holden Alice C 311 First (piano)
Kiley Josephine G Mrs 58 Ferry
Koerner Helena T H 156 President (mandolin)
Lawrence Mary L Mrs 86 Sixth av Lans (vocal)
LAWRENCE WILLIAM T 86 Sixth av Lans (violin)—See page 1102
Lees Mabel E 36 Sheridan av
Leonard Adelaide A 49 Third (piano)
Lindsay Mary M 3 Franklin pl (piano)
McCabe Anna C 600 Grand (vocal)
McCarthy W Leo 59 Sixth Lans (piano)
Mack Ethel A 36 Vandenburgh av (piano)
McLaughlin Margaret 2342 Fifteenth (piano)
McLoughlin Avilla 384 Eighth (piano)
Marsh Mabelle C 554 Hoosick (piano)
Merrill Henrietta 581 Fifth av Lans (piano)
Morgan Susan 67 Thompson (piano)
Murphy Felicita C 37 Stow av (piano)
Nugent Mary E 18 Grant av (violin)
Olmstead Theresa I 200 Fourth (piano)
O'Sullivan Elizabeth A 239 Second
Page Anne D 2239 Fifteenth (vocal)
Petersen Agnes K 33 One Hundred Tenth (piano)
Ryan Rosemary D 325 Third (piano)
Shacklady Gertrude E 2442 Fifth av (vocal)
Sheeran Agnes C 279 Fourth
Snyder Sarah 102 River (piano)
Stein Christian A 71 Second su 5
TROY CONSERVATORY OF MUSIC Gay bldg State cor Third—See front col page C
TROY SCHOOL OF MUSIC 301 River rm 403 (violin)—See page 1102
VanVoorhees Adalyn R 120 Second av Lans (piano)
Vrooman Carrie D Mrs 40 Bridge av (piano)
Wager Sarah E 8 Marshall (piano)
Weaver Mary I 183 Third
Westwood Ella G 95 Sixth av Lans (violin)
Wolf Edward W 234 Fifth av Lans (piano)

PRIVATE SCHOOL

Boughton Jennie A Mrs 20 Walker av

Teamsters & Truckmen

Atkins George H 1640 Fifth av
B & B Trucking Co 124 Ferry
Carignan Joseph L 704 Fifth av Lans
Carroll Bernard J 2707 Sixth av
Clum & Lockrow 503 Fifth av Lans and 700 Second av do
Connally William J 450 Seventh av Lans
Connors Peter J 3315 Seventh av
Consolidated Trucking Corp 412 Cannon bldg
Cooper Wilson, Central av ab Rock av
Darby Edward 48 Madison
Deadware Philip J 521 Second av Lans
Dolan Daniel J 465 Eighth av Lans
EMPIRE STORAGE WAREHOUSES 285 Second—See page 1107
Engwer Daniel M r 226 Stow av
Guenther LeGrand G 416 Seventh av Lans
Hansen Christian 45 Glenn av
Jordan Samuel H 1519 Sixth av
Kownack Charles G 60 Adams
LEE WILLIAM & CO 421–425 River—See page 1108
LEE WILLIAM A 500 River—See back cover and page 1108
Mack Arthur J r 161 River
Mack Frank J 373 River
Mack George A 2746 Sixth av
Madsen William 43 One Hundred Twelfth
Milne George K 40 Glen av
Monarch Motor Freight Co 5–7 Ferry
Murray James T 7–11 Grand
Nelson Peter 469 Eighth av Lans
Nial Joseph B 273 Fourth av Lans
Oaten William O 13 Second
O'Brien William M 76 Congress
PICKERING RICHARD S foot Spring av telephone Troy 2354—See page 1099
Pike Charles 174 Sixth av Lans
STILLMAN-BETTS TRANSFER CORP foot Broadway—See page 1108
Troy Van & Storage Co 240 River
Troy & Albany Auto Express 17 One Hundred Second
VanVeighten Clute, New Turnpike Lans
Wiener Adolph 152 Congress

Telegraph Companies

American District Telegraph Co 249 River
Postal Telegraph & Cable Co 45 Fourth
Western Union Telegraph Co 249 River and Union station

Telephone Companies

American Tel & Tel Co 925 Third av Lans
New York Telephone Co 94–96 Fourth and 478 Second av Lans
Wayside Telephone & Auto Service Co Inc 1 Cannon pl

Theatres & Places of Amusement

Alpine Theatre 70 Hoosick
American Theatre 287 River
Arlington Theatre 601 Pawling av
Astor Theatre 103 Third
Bijou Theatre 472 Fifth av Lans
Colonial Theatre 42 Third
Gardner Hall Theatre 3165 Sixth av
Griswold Theatre 12 Third
King Theatre 24 King
Lansing Theatre The 638½ Second av Lans
Lincoln Theatre 73–7[illegible] Third
Lyceum Theatre 700 Federal
Monroe Theatre 392 Second
Palace Theatre 2387 Fifth av
Proctor's New Theatre 82 Fourth
Rose Theatre 143 Fourth
Strand Theatre 330 River
Troy Theatre 323 River

Thermometers

Large-Pike Thermometer Co 554 Fulton
Wilder-Pike Thermometer Co Inc 554 Fulton

Ticket Agent

COPELAND WILLIAM I Broadway cor Fifth av—See page 1106

Tile Dealers

CONWAY MARBLE & TILE WORKS 2373 Sixth av—See page 1049
TROY MARBLE & TILE CO 30 Hutton—See page 1049

**Timber*

BAYER & McCONIHE CO 65 River cor Liberty—See page 1080
SPICER J D & CO 57 River—See page 1081

**Timberlands*

GUNDERSEN ISAK 186 Congress—See page 1096

Tin, Copper & Sheet Iron Workers

(See Stoves, Ranges and Heaters)

Bradley James E & Son 397 Second
Eastern Steel Ceiling Co 124 Congress
Finch Orson W 766 Pawling av
GEER A W CO 185 First—See page 1097
Globe Ventilating Co 205 River (ventilators)
Lewis & Westbrook, Front cor Grand
LOEBLE HERMAN G 2154 Fifth av—See page 1098
O'Brien & Simpson 551 Congress
Rasmussen Christian 431 Eighth av Lans
Thorne Hold-Fast Metal Bar Co Front nr Fulton (copper store fronts)
Trojan Hardware Co Inc 96 Congress and 135 Fourth
Troy Roofing & Heater Co 1606 Hutton
Tschumi John 385 Fourth av Lans
Westbrook Robert J 134 Fourth
Whaley Michael E 2153 Sixth av
Whitaker James A 11 One Hundred Nineteenth
Zellweger George W 214 River

**Tin Roofers*

GEER A W CO 185 First—See page 1097

Tinware Mfrs

Troy Stamping Works 245 River factory 253–259 Second

**Tires*

POWERS FOR TIRES 76 Congress—See page 1011

Tobacconists

(See Cigars)

HULETT CASPER L 327 River 382 do and 550 Broadway—See page 1031
McGAHAN JAMES & BRO 374 River—See page 1031
QUINN BROTHERS 113 Congress—See bottom line front cover

Toilet Articles

CONWAY DRUG CO Inc 1 Franklin sq—See page 1053
FREAR WM H & CO Inc Third, River and Fulton—See front colored page E opp map
Walker W & H Inc 316 Cannon bldg

**Tourists*

LIBERTY GARAGE Fifth av and Liberty—See page 1008

**Tourists Agent*

COPELAND WILLIAM I Broadway cor Fifth av—See page 1106

Towel Supplies

Office Supply Co 240 Eighth

Toy Manufacturers

Eureka Toy & Novelty Co 1 Union r Congress
Toohey John F 2 Second rm 16

**Toys & Fancy Goods*

FREAR WM H & CO Inc Third, River and Fulton—See front colored page E opp map

**Tractors*

"FORDSON" AGENCY SERVICE STATION 191–193 Fourth—See page 1001

**Trade Lists Compiled*

SAMPSON & MURDOCK CO 246 Summer Boston Mass—See page 999

**Trade Marks*

COLEMAN WATSON E 624 F st Washington D C—See page 1092

Trading Stamps

Blue Stamp Store 366 River

**Transfer Companies*

STILLMAN-BETTS TRANSFER CORP foot Broadway—See page 1108

Transportation Lines

Auto Bus Terminal 21 State
Central Hudson Steamboat Co ft of State
Delaware & Hudson Co Fast Freight Rail and Lake Lines Union station
Hudson Navigation Co, foot Broadway
Hudson Valley Railway Co 85 River
Inland Marine Corp 1 One Hundred Twentieth
Merchants' Line Inc 191 River
Murray's Line 191 River
United Traction Co 308 Boardman bldg

**Truck Covers*

WHALEN THOMAS M 315 River—See page 1013

**Trucking*

RICKERSON SUPPLY CO Inc 385 River—See page 1050

Trunks, Traveling Bags &c

ALLING RUBBER CO 251–253 Broadway and 35–37 Third—See page 1099
BOUGHTON & CO 453 Broadway—See bottom line on back cover
DUGAN STORE Inc The 82–90 Fourth Proctor Theatre bldg—See page 1062
Kur Frank 282 River
McKeon Joseph T 50 Ferry
Trunk Shop The 24A Fourth

Truss Maker

Wiberley Charles H 459 Broadway

Trust Company

TROY TRUST CO The Third cor Broadway—See page 1017

***Typewriter Copying**

TROY BUSINESS COLLEGE Warren & Aderhold props Boardman bldg Fulton cor River—See front cover and page 1101

Typewriter Ribbons & Carbons

Owen Paul D Office Outfitter 409 Fulton
WERGER CHARLES & CO 4 Ilium bldg 406 Fulton—See page 1105

Typewriting Machines & Supplies

COPELAND WILLIAM I Broadway cor Fifth av—See page 1106
Corona Sales Co Inc 4 Times bldg
General Typewriter Repair & Supply Co 216 Times bldg
OWEN PAUL D OFFICE OUTFITTER 409 Fulton (Remington)—See page 1104
Remington Typewriter Agency 409 Fulton
Smith L C & Bros Typewriter Co 500 Broadway
Troy Typewriter and Supply Co 406 Rice bldg
Underwood Typewriter Co 297 River rm 308

***Typewritten Letters**

SAMPSON & MURDOCK CO 246 Summer Boston Mass—See page 999

Umbrella Mfrs

Huff Umbrella Store 358 Fulton
Wilson Archibald 636 River (repairer)

*** Umbrellas & Parasols**

FREAR WM H & CO Inc Third, River and Fulton—See front colored page E opp map

Undertakers

Ahearn John J 572 Fourth
Bragle Charles P 292 Fourth
Bragle Charles P jr 109 Third
Bryce Lowell H 2188 Fifth av
Burke John J 465 First
Burke John J 232 Fourth
BURN'S J W SONS 1819 Fifth av—See page 1110
Cary Charles H 117 Third
CARY JAMES & SON 111 Third—See page 1110
CARY JOHN E 111 Third—See page 1110
Clark & Blake 820 River
Collins Edward J 3206 Sixth av
Comstock Fred C 1905 Seventh av
Cote Charles J 252 Second
Dewar Alexander C 2515 Fifth av
Doran J M & Son 2288 Fifth av
DUFRESNE ARTHUR 73 Main Cohoes —See page 1109
Fonda N Loujer 837 River
Fox Albert R 5 Thirteenth
Healey John H 192 Third
Healy T F & Son 457 Third
Herbert Edmund J 2445 Fifth av
Himes Frank P 1928 Fifth av
Larkin E G & C E 62 State
McGuire Thomas F 232 Third
McLoughlin George F 3258 Sixth av
Malone Joseph C 243 Congress
Mancinini Frank A 211 Fourth
MASON CHARLES H 588 Second av Lans—See page 1109
Meliski John J 506 Second
Millard Rufus G 1724 Fifth av
Morris Robert 2174 Fifth av
Murrow Harry H 385 Second
O'Neill John J 45 Stow av
Purcell Philip M 429 Third
Purcell William 428–429 Third
Ryan James T 442 Second
Sanvidge William A 3026 Seventh av
Schneider Felix 1629 Fifth av
SCOTT HORACE N 1432 First av W'vliet —See page 1109
Styles Thomas A 507 Fourth
Toohey William A & Sons 543 Second av Lans
VANDERPOOL HERBERT G 104 Third —See page 1109

*** Undertakers' Supplies**

FERGUSON C W COLLAR CO 383–393 Third av North (laundered collars, cuffs and bosoms)—See page 1041

Underwear Mfrs

CLUETT, PEABODY & CO Inc 433–471 River—See page 1041
HALL, HARTWELL & CO Inc 547–557 River (men's athletic)—See page 1039
Troy Underwear Co Inc, River cor Adams
Wright's Underwear Co Inc 80 Second av Lans

***Uniforms**

BROWNING, KING & CO Congress and Fifteenth—See page 1033

Upholsterers

Christinsen Niels P 559 Fifth av Lans
Condon John W 86 King
Crutchley James H 272 River
Ericksen & Gaynor 143 River
GREEN J CRAWFORD & SON 270 River—See page 1060
Kober Edward jr 273 River
Mansz John H 440 Eighth av Lans
Martin Louis W 38 King
Nellegar William R 2313 Fifth av
SMITH CHARLES F 2349 Fifth av—See page 1061

*** Upholstery Curtains &c**

QUACKENBUSH G V S & CO Inc 32–36 Third—See front colored page D

*** Upholstery Goods**

FREAR WM H & CO Inc Third, River and Fulton—See front colored page E opp map

***Vacuum Cleaners**

FREAR WM H & CO Inc Third, River and Fulton—See front colored page E opp map

***Valve Housing & Service Boxes**

S E T VALVE & HYDRANT CO Inc E J VanDoren agent 206 Times bldg—See page 1055

Valve Mfrs

Ludlow Valve Mfg Co The foot of Adams
RENSSELAER VALVE CO 1 Ontario and foot Jackson av V S I, Cohoes P O address Troy—See page 1110
Ross Valve Mfg Co Inc 6 Oakwood av (pressure regulating)

Variety Stores

Abrams Samuel 43 State
Adams George L 25 Ingalls av
Bavasso Gennaro 725 Pawling av
Birdsinger Elizabeth 726 Fifth av Lans
Boyce S & G 520 River
Campagna Michele 432 First
Cantwell Walter A 61 Adams and 216 Second
Connors Mary Mrs 745 Pawling av
Coplon Joseph 847 River
Fanning Anastasia 631 Fourth
Grounds Mary C Mrs 94 Adams
Handin Isaac 326 Second
Karichkowsky William 148 Congress
LaMarsh Charles A 1026 Second av Lans
McCoy James F 405 Tenth
Morad Najim Farris 1503 Fifth av
Morey Josephine U 547 Second
O'Sullivan John 254 Jackson
Owens Thomas E 260 Hoosick
Purcell Patrick 437½ Second
Rosen Barney 165 Fourth
Ryan Margaret Mrs 2701 Sixth av
Salvation Army Store 198 River
Towner Rose J Mrs 3307 Sixth av
Turco James 32 Hoosick
Valente Raphael 95½ Ferry
VanLeuven Estella Mrs 346 Congress
West Daniel M 3005 Seventh av
Wilson Dora L 731 Second av Lans
Winston Margaret Mrs 605 Fourth

Varnish Mfrs

DeGolyer Varnish Works 77 Thirteenth

***Varnish Stains**

CONNORS WM PAINT MFG CO The 669 to 675 River—See back cover and page 1092

Ventilator Mfrs

Hersh Bros Co 305 Rice bldg

Veterinary Surgeons

Bose Robert G 414 Grand
Connelly Thomas A 73 Ferry

***Victor Records**

FOSTER PIANO CO 283 River—See page 1084

***Victrolas**

FOSTER PIANO CO 283 River—See page 1084

Vulcanizers

Baumback Harry L 219 Fourth
O'Brien Tire Exchange 468 Fifth av Lans
Trojan Vulcanizing Works 16 Congress
Ward Bros 520 Fifth av Lans

Wagon Makers

Clark Joseph G 194 Earl

***Waist Mfrs (Contract)**

CONLIN E J CO 5–11 Front—See page 1040

***Wall Board**

BAYER & McCONIHE CO 65 River cor Liberty—See page 1080
TROY LUMBER CO 3–21 River—See page 1081

***Wall Paper**

(See Paper Hangings)

DICKSON H S Inc 270 River—See page 1111
MARVIN WALL PAPER CO Fifth av cor Fulton—See page 1111

***Warehouses**

EMPIRE STORAGE WAREHOUSES 285 Second—See page 1107

***Washing Machine Mfrs**

ADAMS LAUNDRY MACHINERY CO River cor Adams—See page 1082

***Watches**

(See Jewelry, Watches and Plate)

Watchmakers

Davey John L 637½ Second av Lans
Koeningsbauer Joseph K 55 Third
Pahl Joseph H 7 Third
Vartanian Martin 359 Broadway rm 302 (repairer)
Werzinger John D 301 River rm 302

***Water Gates**

LUDLOW VALVE MFG CO foot of Adams—See page 1111

Webbing Mfrs

Hope Webbing Co Inc 410 Rice bldg

***Wedding Bouquets & Decorations**

JONES BROS 340 Fulton phone Troy 4628 greenhouses north entrance to Oakwood Cemetery phone North 406—See page 1056
MENAND H LOUIS 33 Fourth—See front cover and page 1056

Welding

Cooper Welding Works 31 Harrison place
MOON GARAGE 3019 Seventh av near Ingalls av—See page 1009
Schubert Bros 1043 Fifth av
Superior Welding Co Broadway back of P O
Troy Electric Welding Co 145 River
TROY WELDING WORKS 274–284 Second—See page 1006

Welding & Cutting

SCHUBERT BROTHERS 1043 Fifth av —See page 1009

Wet Wash Laundries

PARK LAUNDRY The 169 Hill—See page 1077

White Cotton Fabrics

FREAR WM H & CO Inc Third, River and Fulton—See front colored page E opp map

White Lead

CONNORS WM PAINT MFG CO The 669 to 675 River—See back cover and page 1092

Window Screens & Doors

FREAR WM H & CO Inc Third, River and Fulton—See front colored page E opp map

Window Shades & Curtains

FREAR WM H & CO Inc Third, River and Fulton—See front colored page E opp map

Wire Fences

COONS F W WIRE WORKS Inc 427 River—See page 1112

Wire Goods Mfrs

COONS F W WIRE WORKS Inc 427 River—See page 1112

Troy Wire Goods Co 5 Front nr Fulton

TROY WIRE WORKS 417 River—See page 1112

Troy Woven Wire Spring Co 237 River

Wired Glass

HIRES TURNER GLASS CO Tivoli st West of Broadway Albany—See back bone and page 1063

Women's Wear

QUACKENBUSH G V S & CO Inc 32-36 Third—See front colored page D

Wood Dealers

(See Coal Dealers)

Wood Engravers

(See Engravers)

Woolen & Cotton Waste

Troy Waste Mfg Co 432 to 446 River

UNITED WASTE MFG CO Jackson cor First—See page 1112

Wrought Iron Pipe

AIRD-DON CO 409 to 417 River—See page 1095

Yarn Mfrs

Smith George E Yarn Mills, President cor Ingalls av office 759 River

Troy Yarn Co 744 Pawling av

COHOES

ORGANIZED AS A CITY APRIL 19, 1870

CITY GOVERNMENT, 1923

DANIEL J. COSGRO.....*Mayor*
FRANCIS M. TESSIER.....*City Clerk*
M. JAMES CONBOY.....*Corporation Counsel*
JAMES ROSEMOND.....*Commissioner of Public Works*
T. FRANCIS KENNEDY.....*Commissioner of Public Safety*
GRACE A. REAVY.....*Comptroller*
ARTHUR DUFRESNE.....*Treasurer*
JOHN F. O'DAY.....*Commissioner of Charities*
EDWARD HAYES.....*City Engineer*

BOARD OF ALDERMEN

First Ward—Dennis Lavin
Second Ward—George C. Reed
Third Ward—Frank Fortin
Fourth Ward—John J. Morrissey
Fifth Ward—Frank Ostrander
Sixth Ward—Edward H. Bellerose

COMMON COUNCIL

Standing Committees

Finance—Fortin, Morrissey, Lavin
Streets and Sewers—Morrissey, Bellerose, Reed
Poor—Bellerose, Lavin, Ostrander
Law—Lavin, Fortin, Morrissey
Lamps and Gas—Bellerose, Morrissey, Ostrander
Public Buildings—Lavin, Bellerose, Reed
Parks—Fortin, Reed, Bellerose
Public Celebration—Reed, Lavin, Ostrander
Taxes and Assessments—Bellerose, Morrissey, Ostrander
Printing—Morrissey, Fortin, Reed
By-Laws—Lavin, Reed, Ostrander
Water—Reed, Morrissey, Fortin

Miscellaneous Officers

Assessors—Richard J. Donlon, Secretary; John McGill, Robert A. Jackson
Sealer of Weights and Measures—Archie Bellerose
City Historian—Hugh P. Graham

DEPARTMENT OF PUBLIC WORKS

Commissioner—James Rosemond
Clerk—George W. Andrew
Inspector—Thomas C. Collin
Inspector—Dewey W. Mulcahy
Water Bureau—William A. Dawson, Gen. Foreman
Street Bureau—James J. Penders, Foreman
Chemist Filtration Plant—Cyril B. Murphy

DEPARTMENT OF HEALTH

Commissioners—Dr. Edward M. Bell, Dr. William E. Curtin, Dr. Anselme E. Houle, Dr. James J. Noonan
Sanitary Inspector—Thomas S. Lacy.
Plumbing Inspector—Emmet Ryan
City Clinic Physician—Dr. Raol A. Hebert
Welfare Nurse—Blanche Theroux
School Nurse—Genevieve Keefe
Registrar of Vital Statistics—James P. McKie

JUDICIAL DEPARTMENT

Police Magistrate—Timothy J. McGann.
City Court Judge—Henry S. Kahn
City Marshals—Arthur J. Patenaude, John Horton, Frank L. Brandt

MUNICIPAL CIVIL SERVICE COMMISSION

William B. Vincelette, Secretary; Nelson F. Green, Edward Smith, James O'Donnell.

DEPARTMENT OF PUBLIC SAFETY

Charles B. Plumley, Commissioner.

Bureau of Police—Louis King, Chief. Mark T. Robertson, Lieut. Frank Guilbeault, John J. Dwyer, Sergeants. Philip Ryan, Court Officer. Charles Witbeck, Police Surgeon.

Bureau of Fire—James H. Golden, Chief Engineer. Charles F. Waters, Deputy.

FIRE DEPARTMENT

Supt of Fire Alarm—John F. Ross

Headquarters—39 Oneida.

Robert Johnston Engine No. 2—39 Harmony. John Cain, Captain.

Engine No. 3—75 Johnston av. near N. Y. C. R. R. John Smith, Foreman.

John H. Murphy Engine No. 4—Henri Lahait, Foreman.

Triple Combination Motor No. 2—39 Oneida.

Hook and Ladder No. 1—39 Oneida. Edward Plumley, Captain.

Hose Co. No. 1—89 Main. William J. McKee, Foreman.

Hose Co. No. 3—26 Washington av. John H. Gavigan, Foreman.

Signal Boxes

4 Chief's call
12 North Mohawk and Church
13 Vliet and Eagle
14 Reservoir and Division
15 Johnston av. and Summit
16 Vliet and Willow
17 Manor avenue opp. Edward
18 Vliet and Garner
19 Willow and Mangan
123 Manor av. and Reservoir
125 North Mohawk
21 Remsen and Mohawk
22 Courtland, on Commercial Mill
224 Saratoga and Courtland
23 Mohawk and Vliet
24 Ontario and Saratoga
25 Ontario cor. Sargent
26 Remsen and Factory
261 Mohawk cor. Oneida
27 Remsen and Ontario
28 Ontario opp. Electric Express
31 Hart and Lancaster
32 Saratoga opp. The F. B. Peck Coal Co.
34 White and Congress
35 White and Mohawk
36 Howard and Remsen
41 Main and Columbia
42 Remsen and Nowark
43 Congress and Schuyler
44 Central avenue and Alexander
45 Opposite 510 Saratoga
46 Lincoln av. and Spring
47 Congress and George
48 Cohoes Hospital
412 Saratoga and Mohawk
413 Central avenue opp. George
415 Saratoga cor. Main
461 Mechanic cor. Dyke av.
51 Columbia and Amity
52 Broadway cor. Younglove avenue
53 Elm and Masten av.
54 High and Garner
55 Columbia and Imperial avenue
56 McElwain av. cor Chestnut
61 First cor. Bridge avenue
62 Ontario and River
63 Ontario west Corliss, Coon & Co
64 Park and Jackson avenues
65 Third and Bridge avenues
67 Park and Adams
512 Columbia and Conliss av.
666 General Alarm

BOARD OF EDUCATION

Office City Hall.

John T. Scott, President. Mrs. Emma Wait, John J. Conway, Henry Pellerin, Commissioners. Elmer E. Bell, Clerk and Librarian. Edward Hayward, Ph.D., Superintendent. Charles S. Travis, Attendance Officer.

Cohoes High School—Columbia cor. Bevan. Charles E. Wheeler, Principal, ten assistants.

Cohoes Junior High School—Columbia cor. Bevan. Susan L. Vail, head of eighth grade, two assistants.

Continuation School—White st. Walter Vernon. Principal, two assts.

No. 1—Manor avenue, First ward. Clara M. Davidson, Principal.

No. 4—Garner street, First ward. Jane G. Fleming, Principal. Seven assts.

No. 5—Elm corner Bowery. Carrie B. Vale, principal. Seven assts.

No. 6—White corner Mohawk, Third ward. Georgie F. Nichols, Principal. Seven assts.

No. 7—Columbia corner Main, Fourth ward. Belle VanOlinda, Principal. Three assts.

No. 8—Main near Columbia, Fourth ward. Elizabeth R. Billings, Principal. Seven assts.

No. 9—40 Lincoln av., Fourth ward. Mary J. Keefe, Principal. One asst.

No. 11—VanSchaick Island, Park avenue, Sixth ward. Carrie A. VanDervoort, Principal. Seven assts.

Truant School—White cor. Mohawk. Catharine R. Dickey, Teacher.

Special Teachers—Clara Brown, Supervisor of Writing and Drawing. Charles Finn, Supervisor of Physical Training. Harriet L. Knapp, Supervisor of English and Census. Agnes Furlong, Teacher of Homemaking, asst. Fannie L. Kiff.

City Librarian—Elmer E. Bell.

MILITARY

Company "B", 105th Infantry, N. Y. N. G. State Armory, 2–8 Hart cor. Main.
Captain—Charles B. Plumley.
1st Lieut—Joseph A Forget.
2d Lieut.—Andrew H. Thompson.
1st Sergeant—John J. McDermott.

POST OFFICE

Larkin Hall, 71 and 73 Mohawk and 58 and 60 Oneida.

Office hours from 8 a.m. to 8 p.m.
James E. McDonald, Postmaster.
Michael A. Walsh, Asst. Postmaster.
William H. Lyons, Stamp Clerk.
Fred H. Page, Postal Savings Clerk.
Thomas A. Mahoney, Registry Clerk.
Luke F. Kelly, Mailing Clerk.
Robert Hume, Gen. Utility Clerk.
Joseph Zarzycki, Gen. Utility Clerk.
James J. Cain, Gen. Utility Clerk.
Joseph Renaud, Special Delivery Messenger.

Frank I. Davis, Mail Messenger.

Twelve carriers, four substitute carriers, seven clerks, one rural free delivery, Four daily deliveries, seven daily collections. Sunday collection 2.15 p.m.

CHURCHES

Baptist, Mohawk opposite White. Rev. Lawrence N. Sirrell, Pastor. Warner M. Howell, S. S. Supt. Charles E. Quackenbush.

Church of Sacred Heart of Jesus (Roman Catholic), Forest avenue corner Park avenue, Van Schaick Island. Rev. Jules J. Burrick, Pastor. Rev. Henia Pelletier, Curate. Etienne Bouchard, Sexton.

Congregation Beth Jacob, 294 Remsen. Isador Schwartz, Rabbi.

First Methodist Episcopal, Remsen near White. Rev. Charles L. Leonard, Pastor. Frank Lansing, Sexton.

German Lutheran Trinity Church, 192 Columbia. Established 1889. Rev.——, Pastor. Mrs. Eva Geith, Sexton.

Presbyterian Silliman Memorial, Seneca. Rev. George A. Armstrong, Pastor. James D. Gilchrest, S. S. Supt. William Franklin, Sexton.

Reformed, Mohawk corner Pine. Rev. Victor J. Blekkink, Pastor. William L. Rogers, S. S. Supt. Elson D. Fuller, Sexton.

Ruthenian Greek Catholic Church of St. Peter and St. Paul, 198 Ontario. Rev. Leo Chapelsky, Pastor. Basil Szklaryk, Sexton.

St. Agnes' Church (Roman Catholic), Magam corner Johnston avenue. Rev. Joseph A. Franklin, Pastor. Rev. John P. O'Brien, Asst. Pastor. Catherine R. Cannon, Organist. Michael W. Walsh, Sexton.

St. Bernard's Church (Roman Catholic), Ontario corner Van Rensselaer, Rt. Rev. Mgr. Thomas S. Keveny, M. R., Pastor. Rev. Joseph P. Havlon, Rev. John F. McDonald, Assistants.

St. James' Methodist Episcopal, McElwain av. cor. Walnut. Rev. George W. Burke, Pastor. Robert MacNary, S. S. Supt. William Green, Sexton. Leslie Elliott, Pres. Epworth League.

St. John's (Episcopal) 169 Mohawk. Rev. Ernest J. Hopper, B.D., M. A. Rector. William H. Slater, Sexton. H. J. McCreedy, Organist.

St. Joseph's (French Catholic), 65 Congress. Rev. Louis A. Lavigne, Pastor. Rev. Paul Leduc, Rev. Adrien Bechard, Assistants. Mrs. Laura Pellerin, Organist. Zenophile Provost, Sexton.

St. Mary's (French Catholic), 130 Vliet. Rev. George E. Gagne, Pastor. Rev. Leo Dufort, Assistant Pastor. Joseph Lapointe, Sexton.

St. Michael's (Polish Catholic), Page av., Simmons Island. Rev. Valentine Gierlacki, Pastor. Andrew Rivers, Sexton.

St. Nicholas (Russian Orthodox Greek Catholic), 67 Saratoga. Rev. Theodore Chepeleff, Pastor. Anthony Geleta, Sexton.

St. Patrick's Church (Roman Catholic), 228 N. Mohawk. Rev. Thomas A. Flanagan, Pastor.

St. Rita's (Roman Catholic), 153 Main. Rev. Joseph A. Dedonna, Pastor.

Scandinavian Pilgrim Church, meets at German Lutheran church 192 Columbia. Rev.——— Pastor. Mrs. Eva Geith, Sexton.

Manor Avenue Chapel, 150 Manor av. Samuel A. Pike, Supt. Benjamin Rosecrans, Sec. Robert Jennings, Treas.

Island Mission, Heartt av. cor. Continental av., V. S. David Mauchan, Pres. David Clark, Treas. John H. Soden, Sec. Arlington J. Seeley, S. S. Supt.

SOCIETIES

MASONIC

Cohoes Lodge, No. 116 Symbolic Masonry. Masonic Temple. Stated communications first and third Wednesdays. Annual communication Dec. 19, 1923. Stanley H. Calkins, Master. John S. Burgher, Senior Warden. Leslie B. Seaport, Junior Warden. Frank Horn, Treasurer. Ernest J. Wilsey, Secretary. Harry B. Gillen, Senior Deacon. Charles H. Coonrod, Junior Deacon. Robert MacArthur, Senior Master of Cer. Ralph B. Austin, Junior Master of Cer. Harry B. Clark, Senior Steward. Gilbert Bindewald, Junior Steward. Wor. Bro. Thomas C. Collin, Historian. Rev. Theodore M. House, Chaplain. Ernest A. Sword, Marshal. Harry J. McCreedy, Organist. William T. Eccles, Tiler. R. W. J. Edward Mussey, 1 year; William H. Heney, 2 years; George Humphreys, 3 years, Trustees.

Cohoes Chapter, No. 168, Capitular Masonry, Masonic Temple. Regular convocations second and fourth Wednesdays. Annual convocation December 12, 1923. J. Henry Williams, High Priest. Edward Bottum, King. Charles E. Colgan, Scribe. Andrew Scotland, Treasurer. R. A. Gordon, Secretary. Walter E. Potts, Captain of Host. W. H. Van Valkenburgh, Principal Sojourner. Roy J. Reeve, R. A. Captain. Rollin W. Rogers, M. Third Vail. Wayne I. Tifft, M. Second Vail. Charles J. Ellett, M. First Vail. A. W. Lansing, Organist. Stanley E. Targett, Chaplain. William T. Eccles, Sentinel. Frank P. Travis, 1 year; John A. Simmons, 2 years; William H. Heney, 3 years, Trustees.

Masonic Temple Association. Incorporated April 23, 1896. Henry C. Fruchting, Pres. William D. Boswell, Vice-Pres. Frank Horn, Treas. Richard R. Bolton, Sec.

ORDER EASTERN STAR

Imperial Chapter, No. 213. Mrs. Florence Nuttall, W. M. Edwin Owen, W. P. Mrs. Annabelle Clark, Treas. Mrs. Anna B. Owen, Sec. 42 Continental av.

I. O. O. F.

Cohoes Encampment, No. 71. Meets second and fourth Thursdays at Odd Fellows' Temple, 81 Mohawk. Alonzo Brown, C. P. William Schwartzer, Treas. Richard A. Ellett, Scribe. James Cunningham, S. W. Election in March and September.

Spartan Lodge, No. 210. Meets Tuesdays at Odd Fellows' Temple. Thomas H. Patten, N. G. James Fox, V. G. John F. Noe, Treas. Leslie Elliott, Rec. Sec. Robert Ray, Fin. Sec.

Prospect Rebekah Degree Lodge, No. 57. Meets first and third Mondays at Odd Fellows' Temple. Christine Southwell, N. G. Leila King, V. G. Lillian McCullough, Treas. Anna Smith, Rec. Sec. Harriet Bennette, Fin. Sec. Election in October.

Spartana Rebekah Degree Lodge, No. 533, I. O. O. F. Meets second and fourth Mondays at Odd Fellows' Temple. Eleanor Johnson, N. G. Eleanor Wilder, V. G. Mrs. William Adriance, Treas. Ruth Slater, 111 Congress st., Rec. Sec. Bertha Fewkes, Fin. Sec.

Adrian Zunna Lady Orientals. Meets at Odd Fellows' Temple. Mary Adriance, K. S. Emma Ash, Q. S. Fanny Ricco, K. R. Anna Smith, T. S. Ethel Sickles, K. S.

Canton Leo, No. 8, Patriarchs Militant Meets first and third Thursdays at 81 Mohawk. Melvin S. Jackson, Colonel. Thomas James, Lieut. Col. John Simmons, Captain. G. Leonard, Ensign. Frank Hollis, Sec. Election January first

Lady Militants, Auxiliary, Canton Leo. John Simmons, Captain. G. Leonard, Meets at Odd Fellows' Temple. Annabelle Riley, L. Pres. Cynthia LeLong, Vice-Pres. Mrs. Mary Osterhout, R. S. Sarah Whitman, F. S. Mary Adriance, Treas.

Odd Fellows' Temple Assn., Samuel I. Fletcher, Pres. Henry Busher, Vice-Pres. John F. Noe, Treas. Robert Ray, Sec.

G. A. R.

N. G. Lyon Post, No. 43, G. A. R. Meets first Saturday afternoon of each month at 64 Remsen. James H. VanDeMark, Com. Michael B. Redmond, S. V. C. William H. Morrison, J. V. C. John B. Swartz, Quartermaster. Norberry Crandall, Chaplain. John Decatur, Surgeon. Zeph Senecal, O. of D. Election first Saturday in December.

AMERICAN LEGION

E. T. Ruane Post, No. 476. Meets at 112 Remsen. Irving J. Chamberlain, Comdr. James S. Carr, Treas. James A. Forman, Adjt.

SONS OF VETERANS

N. G. Lyon Camp, No. 209. Meets in G. A. R. rooms. Walter K. Bailey, Com. William F. McCullough, Treas. Delvan D. Rhodes, Sec. Election in December.

UNITED SPANISH WAR VETERANS

Camp D. J. Johnston, No. 74. Meets last Wednesday of each month at G. A. R. Hall, 64 Remsen. Frank M. Hay, Com. George W. Andrew, Sen. Vice-Com. James A. Kelley, Jun. Vice-Com. Joseph Ruddy, Quartermaster. Robert H. Ray, Adjutant. Monument Committee, Com. Frank M. Hay, Chairman. Joseph Ruddy, Sec. Hon. Daniel J. Cosgro, Treas.; and George W. Andrew, Thomas C. Collins.

Ladies' Auxiliary, No. 53. Meets every second and fourth Tuesday at G. A. R. Hall. Mrs. Sarah L. Andrew, Pres. Mary Collins, Vice-Pres. Florence C. Lepper, Sec. Zena Hilton, Treas.

B. AND P. ORDER OF ELKS

Cohoes Lodge, No. 1317. Meets second and fourth Mondays, Mohawk cor. Oneida. Louis A. Buettner, Ex. R. Thomas J. Connery, Sec. Thomas C. Collin, Treas.

IMPROVED ORDER OF RED MEN

Ga-ha-oose Tribe, No. 422. Meets second and fourth Thursdays of each month at Red Men's Hall, 289 Ontario. John J. Flood, Sachem. Osmar L. Lynch, K. of W. James H. McDonald, C. of R.

DEGREE OF POCAHONTAS

Ga-ha-oose Council. Meets G. A. R. Hall, 64 Remsen. Mrs Ada McGiverin, Pocahontas. Mrs. Catherine Wilkes, Wenonah. Mrs. Mattie Larkins, C. of W. Mrs. Mary E. Bowes, K. of W. Mary Nolin, K. of R. Mrs. Nettie Lennon, Prophetess. William Higgins, Powhatan.

KNIGHTS OF PYTHIAS

Egberts Lodge, No. 56. Meets second and fourth Wednesdays at New Harmony Hotel. George H. Brown, C. C. John A. Menard, V. C. Robert Sidebotham, K. of R. and S. and M. of F.

ROYAL ARCANUM

Cohoes Council, No. 1505. Meets second and fourth Tuesdays at 76 Mohawk. Benjamin Rosencrans, Regent. Gilbert Robert, Treas. Edgar W. Ashline, 76 Remsen, Sec.

LOYAL ORDER OF MOOSE

No. 1332. Meets second and fourth Mondays at 107 Remsen. Frank Nally, Dictator. William Sorel, Sec.

FRATERNAL ORDER OF EAGLES

Cohoes Aerie, No. 591. Meets first and third Tuesdays of each month at 64 Remsen. Louis Estes, Pres. Melville Hoag, Treas. James Fox, Sec.

MODERN WOODMEN OF AMERICA

Joliet Camp, No. 11009. Meets Thursday at 289 Ontario. Antoine Sabourain, Consul. A. P. Perreault, Adviser. Charles P. Senecal, Banker. Fred Deguire, Clerk.

ROYAL NEIGHBORS

Auxiliary Modern Woodmen of America. Meets at homes of members, first Monday of each month. Rose Roberts, Oracle. Mrs. Leonard Ayotte, Vice Oracle. Evelyn Sabourin, Recorder. Odile LeBlanc, Receiver.

Camp Washoline, No. 12109. Meets fourth Friday at St. Jean Baptiste Hall. John Walsh, Consul. Daniel W. Aley, Advisor. Frank Adams, Banker. Charles G. Andreas, Clerk, 506 Saratoga.

FORESTERS OF AMERICA

Court Cohoes, No. 397. Meets first and third Thursdays in G. A. R. Hall. Edward Gregory, C. R. Osmar Lynch, Treas. George Schramm, Rec. Sec. Napoleon Roberts, Fin. Sec.

CATHOLIC DAUGHTERS OF AMERICA

St. Bernard, No. 107. Meets first and third Mondays in St. Bernard's Academy Hall. Harriet Campbell, G. R. Agnes C. Riley, V. R. Evelyn Breen, Sec. Mary Riley, Treas. Margaret Farrell, Historian.

L. C. B. A.

Branch 79. Mrs. Ella Bowler, Pres. Jessie Irwin, Treas. Mary M. Welch, Rec. Sec. Ella Kelly, Fin. Sec.

Branch 132. Mrs. Mary J. Thibodeau, Pres. Mrs. Elizabeth Glasheen, Treas. Anastasia O'Brien, Rec. Sec. Mrs. Delia Lyons, Fin. Sec.

Branch 285. Mary E. Dillon, Pres. Catharine Smith, Treas. Theresa Conboy, Fin. Sec. Marcella Walsh, Rec. Sec., 124 Ontario.

ANCIENT ORDER OF HIBERNIANS

Division No. 1. Meets second and fourth Thursdays at 72 Remsen. William Mallon, Pres. James E. Mullen, Vice-Pres. Samuel MacMahon, Treas. James F. Downey, Fin. Sec. James Doran, Rec. Sec.

KNIGHTS OF COLUMBUS

Cohoes Council, No. 192. Meets first and third Thursdays at K. of C. Home, 255–259 Remsen. M. James Conboy, G. K. John J. Murray, D. G. K. Emmett Ryan, Treas. Francis J. Curley, Recorder. John F. Mahoney, Fin. Sec. Stanley J. Higgins, Chancellor. William S. Conboy, Warden. Michael J. Daley, Advocate. Osmer S. Lynch, I. G. John H. Lynch, O. G. Dr. Bruno E. Amyot, Thomas J. Kilduff, Paul H. Andrae, Council Trustees. Thomas J. McHale, William A. Ryan, Dr. John H. Carter, Building Trustees. Harold J. McGowan, Lecturer.

L'UNION ST. JEAN BAPTISTE D'AMERIQUE

Lasalle Council, No. 129. Meets first and third Tuesdays in St. Jean Baptist rooms, Remsen st. Alfred Nolin, Pres. George Dame, Preceptor. Leo Rivet, Sec., 77 Congress.

Dollard Council, No. 200. Meets second Tuesday of the month at St. Mary's Hall. Orphir Chartier, Pres. Joseph Riberdy, Vice-Pres. Fred L. Derocher, Treas. Olive Lussier, Sec. Joseph Lussier Fin. Sec.

Jeanne Mance Council, No. 286. Meets second and fourth Tuesdays at St. Joseph's Hall. Mrs. Odile Leblanc, Pres. Laurina Lafreniere, Vice-Pres. Vivian M. Verchereau, Sec. Bertha Laforest, Treas.

MISCELLANEOUS

Barbers' Union. Meets at 64 Remsen. Edward Marcil, Pres. John J. Glasheen, Rec. Sec.

Board of Fire Underwriters of Cohoes, 63 Remsen. John Laughlin, Pres. W. T. Ford, Vice-Pres. M. A. Granger, Treas. William K. Michel, Sec. Election in January.

Bricklayers', Masons' and Plasterers' Union, No. 8. Meets first and third Mondays at 64 Remsen. Joseph Lerow, Pres. Thomas Vancilette, Treas. Henry Normandin, Fin. Sec. Wm. A. Stanton, Rec. Sec.

Brotherhood of Painters, Decorators and Paperhangers, No. 71. Meets first and third Fridays at Building Trades rooms, 64 Remsen. Israel Shepard, Pres. and Business Agt. James Jones, Vice-Pres. George Shepard, Treas. Richard J. Decatur, Fin. Sec. W. Roy Evans, Rec. Sec.

Capitol District Employers Association, 122 Remsen. Albert C. Odell, Sec.

Carpenters' and Joiners', Local 99. Meets at 64 Remsen. Ephraim Lahue, Pres. John B. Mossey, Fin. Sec. Charles Vitefuille, Rec. Sec.

Central Federation of Labor, 64 Remsen. James Barry, Pres. Charles Mallory Sec. W. O. Wadsworth, Rec. Sec. Eugene A. Theroux, Fin. Sec. and Treas.

Coal Handlers' Union. Meets at 64 Remsen. Chauncy Simmons, Pres. Howard Christopher, Rec. Sec.

Cohoes Aerie, No. 591, F. O. E. Meets first and third Tuesdays at 64 Remsen. Hugh J. Feenan, Pres. Melvin Hoag, Treas. James Fox, Sec.

Cohoes Benevolent Association. Meets at Pres. church, Mohawk st. Rev. Geo. A. Armstrong, Pres. W. D. Boswell, Treas. Maurice V. VanSantvoord, Sec.

Cohoes Board of Trade, 73 Mohawk. Paul H. Andrae, Pres. Ernest C. Game and Peter H. Mooney, Vice-Prests. Edgar W. Ashline, Treas. John F. Noe Sec.

Cohoes Branch of the American Red Cross, City Hall. Abram Lansing, Chairman. Grace A. Reavy Sec. John F. Scott Treas.

Cohoes Exempt Firemen's Association. Meets second and fourth Tuesdays at City Hall. Frank Wright, Pres. Sanford A. Waterman, Treas. Michael P. Spillane, Fin. Sec. Fred H. Badgley, Rec. Sec.

Cohoes Historical Society. Harry Sweet, Pres. Edgar B. Nichols, Treas. Hugh P. Graham, Sec. Election in Feb.

Cohoes Hospital Association. H. C. Fruchting, Pres. George H. McDowell, Vice-Pres. Samuel McGaffin, Treas. Charles H. Coonrod, jr., Sec. Anna F. Coon, Matron and Supt. Training School for Nurses.

Ladies' Auxiliary. Mrs. Philias C. Danderand, Pres. Mrs. Samuel M. McGaffin and Nellie Carroll, Vice-Prests. Mrs. John F. McGarrahan, Treas. Mrs. James H. Mitchell, Sec.

Cohoes Letter Carriers' Association. John F. Mahoney, Pres. John J. Shields, Vice Pres. Raymond S. Toohey, Sec. John F. Hauton, Treas.

Cohoes Woman's Republican Club. Meets third Monday each month at Club rooms, 64 Remsen. Mrs. George L. Stedman, Pres. Mrs. Jesse Fonda, Treas. Louise Beechard, Sec.

Cohoes Typographical Union, No. 325. Meets every third Monday at 64 Remsen. George W. Foster, Pres. Wm. E. Seaport, Rec. Sec. Henry H. Bessette, Fin. Sec. and Treas.

D. J. Johnston Temple of Honor, No. 33. Meets at homes of members last Saturday of each month. William Ross, W. Tr. Election in April and October.

Egberts Institute, White street. Rev. Lawrence M. Sirrell, Pres. Rev. George A. Armstrong, Treas. Rev. Marion G. Cole, Sec.

Fellowcraft Club. Meets at Masonic Temple. Ralph B. Austin, Pres. Harry B. Clark, Vice Pres. Frank Horn, Treas. Chester A. Stevenson, Sec. Ernest Sword, Drill Master.

Foundry Employees, Local 67. Meets at 64 Remsen, Milo Maylott, Sec.

Loom Fixers' Union, Local No. 37. Meets second and fourth Sundays at 64 Remsen. Dollard Boudreau, Pres. Henry Leclair, Sec.

Masonic Club of Cohoes. Meets first Tuesday in each month at Masonic Temple. Richard R. Bolton, Pres. John P. Byson, Vice Pres. William W. Zelie, Treas. and Fin. Sec. Warren W. Brower, Rec. Sec.

Master Plumbers' Association. Meets second Tuesday at 76 Mohawk. ——, Pres. James Rosemond, Treas. James H. Golden, Sec.

Mohawk Hustlers' Club, 66 Remsen. G. Franklin Wagstaff, Pres. Philip Hicks, Vice Pres. Edward Flynn, Fin. Sec. and Treas. William Barron, Rec. Sec.

Mohawk Valley Lodge, International Assn. of Iron, Steel and Sheet Metal Workers of America. Meets at 64 Remsen. William Malin, Pres. Leonard Danks, Rec. Sec. Martin Farrell, Sec. and Treas.

St. Bernard's Academy, Ontario cor. Van Rensselaer. Rev. Thomas S. Kevеny, M. R., Principal.

St. Jean Baptiste Society. Meets first and third Wednesdays at Benson Hall. Arsene Turcotte, Pres. Francis M. Tessier, Rec. Sec. Rudolph Tessier, Treas. Henry Bessette, Fin. Sec. Annual election in January.

St. Joseph's Club. Meets second and fourth Tuesdays in St. Joseph's School. Leo Adams, Hon. Pres. Henry Fortin, Pres. Alfred J. Nolin, Treas. Oliver Benjamin, Fin. Sec. A. Velliox, Rec. Sec.

St. Vincent de Paul Society. Meets at St. Joseph's Hall. Frank Tessier, Pres. Esdras Mochon, Sec. John N. Blais, Treas.

Sons of Scotia. Meets second Friday at G. A. R. Hall, 64 Remsen. David White, Pres. David Clark, Treas. Ernest A. Sword, Sec. William Baillie, Fin. Sec. Election in December.

Textile Council, 64 Remsen. George H. White, Pres. William Kenney, Sec.

United Association of Plumbers and Steam Fitters. Meets second Tuesday at 164 Remsen. John Morris, Pres. Joseph Roberts, Vice-Pres. Arthur Chaput, Sec. and Treas. Joseph Goyette, Fin. Sec.

Van Schaick Island Country Club, Continental av. near Maple av. John A. Perkins, Pres. Joseph McKay, Vice-Pres. Leland T. Lane, Treas. James Heatley, Sec. John E. Flack, Fin. Sec. Board of Governors, Matthew H. Davidson, William D. Boswell, Dr. James H. Mitchell, Andrew P. McKean.

Women's Christian Temperance Union. Mrs. Sarah F. Kenney, Pres. and Treas. Mrs. John A. Blum, Rec. Sec.

Young Women's Christian Association of Cohoes. Organized October, 1890. Inc. 1892. Association building, 135 Mohawk. Miss Matilda M. Walker, Pres. Miss Margaret S. Tymerson, Treas. Miss Eva E. Frisbie, 135 Mohawk, Gen. Sec. Election in July.

Free Reading Room, open daily from 9 a.m. to 9.30 p.m. Sunday 3 to 6 p.m. Library and parlors.

UNITED TEXTILE WORKERS

Locals meeting at 64 Remsen.

Local No. 446. Martin Sheridan, Pres. John O'Keefe, Sec. and Treas.

Local No. 499. John Gormley, Pres. Charles S. Brennan, Rec. Sec. Fred Smith, Fin. Sec. and Treas.

Local No. 520. William Kenney, Pres. James Kelley, Rec. Sec. and Treas.

Local No. 577. George White, Pres. Charles Carter, Sec. William Willett, Treas.

Local No. 899. Earl F. Raymond, Pres. Margaret Bradshaw, Sec. and Treas.

Local No. 1116. William Bowdry, Pres. William Holbrook, Sec. and Treas.

Warpers and Spoolers, Local No. 1083. Mary Murnane, Pres. Michael Walsh, Treas.

COMMISSIONEERS OF DEEDS

Andrew George W
Badgley Fred H
Bell Elmer E
Charbonneau Raymond
Conboy James J
Conboy M James
Elliot William J
Emond Louis A
Foley M J
Fruchting Henry C
Golden James H
Hayes Harry H
Hayward Edward
Hebert Eugene M
Higgins John T
Hubert Ludger J
Kahn Henry S
Kennedy T Francis
LaFlamme Arthur
McGaffin Samuel M
McMahon Michael F
Myers Celia
O'Neil Patrick
Penders James
Reavy Grace A
Roulier Rudolph
Ryan Philip F
Scotland Andrew
Sloan George T
Soden J Henry
Tessier Corrinne B
Vincellete William
Stevens James R

NOTARIES PUBLIC

Atwell Robert E
Bottum Edward
Belanger Israel
Benson Sylvester
Brownhardt Elmer
Calkins Harry G
Carter J Stanley
Clute James S
Colgan Charles E
Collin Thomas C
Conboy Alice G
Coonrad Charles H jr
Davis Louis
Dawson Dennis S
Donlon Richard J
Donovan Catherine C
Donovan William F
Duffy Walter J
Dufresne Arthur
Ely Orville R
Fellows Isaiah
Fitzpatrick Mary C
Ford William T
Game Ernest C
Graham Hugh P
Granger Moise A
Hochstrasser Ella
Hogan Michael J
Humphreys George W
Kennedy Thomas T
Kilduff Albana B K
LeRoy William B
Looby Elizabeth
Looby John F
MacAffer Angus D
McElwain Donald C
McGann Timothy J
McGuinness John B
MacLean Donald C
MacLean John E
McNeill Quintin S
Madigan Frank J
Maloney George W
Mealy Edward A
Monahan Katherine G
Mooney William F
Murray John J
Mussey J Edward
Neary Frank W
Nicholas Edgar B
Northey Charles A
Patnode Thomas A
Reed Elizabeth M
Ring Catherine E
Ring John H
Safe William
Smith Carolyn F
Smith Helen A
Stanton Edward J
Stuart Ellen
Suprenant Leonide
Taylor Radcliffe
Tessier Francis M
Tessier Louis A
Tofte Oscar
Veigele John W
Waddell Margaret M
Wertime Walter H
Wertime Walter H jr

BLOCKS AND BUILDINGS

Benson building, 302–308 Ontario
Buse's block, rear 220 Ontario
Bush's block, rear 2 Congress to 3 Main
Campbell & Clute's block, 43 Mohawk
Carter building, 63 Remsen
City Hall, Mohawk corner Ontario
Cohoes Hospital, 221 Main
Cohoes Opera House, 132 Remsen
Cohoes Savings Bank building, 79–81 Remsen
Federation of Labor Hall, 64 Remsen cor. Oneida
Foresters' Hall, 64 Remsen
Grand Army Hall, 64 Remsen
Home for Aged Women, 100 Vliet
Kavanaugh building, 289 Ontario
Knights of Columbus Hall, 257 Remsen
Larkin Hall, 73 Mohawk corner Oneida
Leroy & Lamb block, 28 Mohawk
Loyal Order of Moose Hall, 107 Remsen
Manufacturers' National Bank building Remsen cor. Ontario
Masonic building, 130 Remsen
Miller House block, 31 Mohawk
National Bank building, 56 Remsen
North's block, 49 Mohawk opp. Factory
Odd Fellows' Temple, 81 Mohawk
Post-Office, 71 Mohawk
Republican building, 76 Mohawk
Ring's Hall, 3 Willow
St. Bernard's Hall, Ontario corner Van-Rensselaer
Silliman's block, 64 Remsen cor. Oneida
State Armory, Hart corner Main
State Yard, 259 Saratoga
Veigle's block, 176 Remsen
Victor Mill building, Ontario cor. Mohawk
Young Women's Christian Association building, 135 Mohawk

PARKS AND SQUARES

Lansing Park, south of Columbia at Bevan
McKinley square, head of Oneida
Sunset Park, between Walnut and Masten av. and Columbia and Johnston av.

CEMETERY

St. Agnes Cemetery, St. Agnes Highway, between Western av. and city line

WARD BOUNDARIES

The City is divided into six wards, bounded and described as follows:

First Ward—All that part of the city included within the following lines, to wit: Commencing at a point in the Mohawk river, where the centre line of Vliet street extended intersects the boundary line of the city; thence westerly along said line and the centre line of Vliet street to its intersection with the Erie canal; thence southerly along the centre of said canal to the centre line of Newcomb street extended westerly to the centre of the lands of the N. Y. C. R. R.; thence westerly along said line to the centre of said railroad company's lands; thence northerly and westerly along the centre line of said railroad company's lands to its intersection to the northerly boundary line of said city; thence northerly and easterly along the boundary line of said city to the place of beginning, shall comprise the first ward.

Second Ward—All that portion of the city comprised within the following lines, to wit: Commencing at a point in the Mohawk river, where the line of Vliet street extended intersects the boundary line of the city; thence easterly and southerly along said boundary line and the centre of the south branch of said river as it flows easterly of Simmons' island, to a point directly east of the south end of said island; thence in a direct line to the point of intersection of the centre of Pine street with the centre of the Champlain canal; thence along the southerly boundary line of the second ward of the village (now city) of Cohoes to its intersection with the Erie canal; thence northerly along the centre of said canal to the centre of Vliet street; thence easterly along Vliet street and the line of Vliet street, extending to the place of beginning, shall comprise the second ward.

Third Ward—All that part of the city comprised within the following lines, to wit: Commencing at a point in the centre, of the south branch of the Mohawk river, directly east of the south end of Simmons island; thence southerly along the centre of said south branch to a point where the centre line of Cedar street, extended easterly, intersects the same; thence westerly along the said line, and the centre line of Cedar street to the centre of Saratoga street; thence in a direct line to the centre line of Columbia street, where it intersects the centre line of Mohawk street; thence westerly along the centre line of Columbia street to the centre line of the Erie canal; thence northerly along the centre line of said Erie canal to its intersection with the centre line of Newcomb street, extending in a direct line at the centre line of the New York Central railroad; thence easterly along said line of Newcomb street, and the southerly boundary line of the second ward of said city, as hereinbefore defined, to the place of beginning, shall comprise the third ward.

Fourth Ward—All that part of the city comprised within the following lines, to wit: Commencing at a point in the westerly bounds of the city where the centre line of Columbia street produced westerly would intersect the same, and running thence easterly along the centre line of Columbia street to the centre line of Mohawk street; thence southerly and easterly along the centre line of Mohawk street to its intersection with the centre line of Saratoga street; thence along the centre line of Saratoga street to its intersection with the centre line of Cedar street; thence easterly along the centre line of Cedar street and the same extended easterly to the intersection thereof with the centre line of the south branch of the Mohawk river; thence along said last mentioned centre line of said south branch of the Mohawk river to its point of intersection with the boundary line of said city, near Dyke avenue; thence in a southerly direction along said boundary line to its point of intersection with tne southerly boundary line of said city; thence along said last mentioned line to the westerly boundary line of said city; thence along said last mentioned line to the place of beginning, shall comprise the fourth ward.

Fifth Ward—All that part of the city included within the following lines, to wit: Commencing at a point where the centre line of the Erie canal intersects the centre line of Columbia street; running thence northerly along the centre line of the Erie canal to a point where it intersects the centre line of Newcomb street extended in a direct line to the centre of said canal thence westerly in the direct line of Newcomb street extended to the centre line of the lands of the New York Central Railroad Company; thence northerly along the centre line of said lands to the northerly boundary line of said city; thence westerly and southerly along the northerly and westerly boundary lines of said city to their point of intersection with the centre line of the Boght road (now called Manor avenue); thence southerly along the westerly boundary line of said city to the centre line of Columbia street; thence easterly along the centre line of Columbia street to the place of beginning, shall comprise the fifth ward.

Sixth Ward—All that part of the city comprised within the following lines, to wit: Commencing at a point in the centre line of that portion of the south branch of the Mohawk river flowing between Simmons' island and Van Schaick's island where the same is intersected by the centre line of Ontario street; running thence in a northeasterly direction along the centre portion of said south branch of said Mohawk river to the northern boundary line of said city; thence along said last mentioned line to the easterly boundary line of said city; thence southerly along said last mentioned line to a point in the Hudson river east of the mouth of the middle sprout of the south branch of the Mohawk river; thence westerly along the centre line of said middle sprout to the centre of said south branch; thence northerly and westerly along the centre of the said south branch to the place of beginning, shall comprise the sixth ward.

You may be remembered a hundred years from now

It seems a long time in this era of change but it is a fact that the influence of our forefathers is often carried on for generations.

Especially in business and financial affairs is the record of the past liable to be of vast importance to the present.

The silent testimony of old directories is often accepted by courts as valuable evidence and too much care cannot be taken by business men to insure that all such records are accurate and complete.

Unlike most other mediums for advertising, the Directory is kept on file in many law and public libraries for years after its immediate usefulness as an address book has disappeared and it becomes a permanent record of the firms and individuals listed therein.

A very small sum insures adequate representation from year to year and such record may prove of great service at some future date.

For particulars consult

Sampson & Murdock Co., Inc.

448 Broadway, Albany, N. Y

COHOES STREET DIRECTORY

COPYRIGHT, 1923, SAMPSON & MURDOCK CO., INC.

Giving the location of the streets and avenues, and showing what other streets run from or across them, and at what numbers they intersect.

ADAMS AV from Hudson river to Mohawk river
Left Right
0 0 Hudson river
70 69 Continental av
0 83 Park av
0 0 Third
0 Second
0 0 Mohawk river

ALDEN from L nda to Baker av

ALEXANDER from 64 Lincoln av to N Y C R R
0 0 Lincoln av
10 9 Erie canal
16 15 Central av
20 19 N Y C R R

AMITY from 186 Columbia

ARLINGTON AV from Franklin av to Grand View av
0 0 Franklin av
0 0 Western av
0 0 Jefferson av
0 0 Grand View av

BAKER AV from end of Columbia to Manor av

BEDFORD from 2 High to 87 Columbia along west bank the canal
0 0 High
0 61 Columbia

BELL AVENUE rrom Alden north

BEMIS ALLEY from 8 Van Vechten to 59 Olmstead

BERESFORD AV from Streeter av west to Ravine
0 0 Streeter av
0 0 Beaumont av
0 0 Morrison av
0 0 Laurie av
Ravine

BERKELEY from 291 Vliet

BEVAN from 176 Columbia
1 2 Columbia
7 High school
0 Willmer av
25 Lansing Park

BLEECKER from George west of Erie canal, south

BOUDRIAS AV from 257 Columbia to 70 Elm
1 2 Columbia
0 0 Cherry
0 0 Elm

BOWERY changed to Masten av

BRESLIN AVENUE from the Hudson river to the Mohawk river, west V S I
0 0 Hudson river
0 0 Delaware av
– – D & H Co
62 61 Continental av
86 87 Park av
0 Third
128 125 River

BRIDGE from 460 Saratoga to 85 Lincoln av
110 0 Saratoga
D & H Co
130 Lincoln av

BRIDGE AV from the Hudson river to the Mohawk river west V S I
Left Right
0 0 Park av
114 115 Third
130 129 Second
160 161 First
172 175 Mohawk river bridge

BRIDGE AV CONT'D from 237 Saratoga to the Mohawk river
0 0 Saratoga
0 0 Champlain canal
0 Hudson
0 8 Oliver av
0 10 Mohawk river bdg

BROADWAY from 90 Johnston av to Willmer av
0 0 Johnston av
6 Fulton
24 25 McElwain av
54 55 Younglove av
90 Vine
98 99 Columbia
110 111 Willmer av

BROWN from opp 580 Saratoga west to canal

BUSH'S BLOCK from rear 2 Congress to 3 Main

CANVASS from Courtland to 153 Mohawk
1 2 Courtland
49 54 Oneida
81 80 Ontario
119 118 Pine
127 D & H Co depot
139 Episcopal church
141 140 Mohawk

CARLTON AVENUE from 22 Trull to James
2 1 Trull
30 33 James

CASCADE from opp 14 Conboy av to North
2 1 Conboy av
18 19 North

CATARACT from 5 Front to School
0 1 Front
28 35 School

CATARACT ALLEY from 288 Ontario

CEDAR from Mohawk river to opp 204 Saratoga
2 1 Hudson
6 11 Whitehall
12 Champlain canal
14 13 Champlain
26 25 Saratoga

CEDAR ALLEY from 195 Saratoga to 158 Champlain

CENTRAL AVENUE from 86 Columbia to southern bounds
1 2 Columbia
109 George
207 208 Highland
243 240 Alexander
270 Hawk
275 286 Tracy
294 301 Gould

CENTRAL TERRACE from head of Worth to 100 Vliet

CHAMPLAIN from 11 Oneida to 15 Cedar
4 Oneida
Left Right
31 42 Ontario
71 74 Pine
102 Howard
152 South
158 Cedar al
165 160 Cedar

CHARLES from 24 Willmer av south

CHERRY from 49 Masten av to Boudrias av
0 0 Masten av
14 15 Mann av
0 0 Simmons av
0 0 Conliss av
0 0 Boudrias av

CHESTNUT from across Johnston av at 109 to 165 Columbia
13 14 Johnston av
38 39 McElwain av
70 71 Younglove av
100 99 Columbia

CHURCH from 2 Devlin to the Erie canal
3 Devlin
7 Orchard
27 28 Erie canal

CLARKE AV from 157 Ontario north to Ridge av S I

CLUETT from Champlain canal to Saratoga

COLUMBIA from opp 209 Mohawk to western bounds
6 1 Mohawk
9 Rock alley
20 21 Remsen
28 29 Main
46 47 Congress
62 63 Lancaster
76 Sandusky
76 71 Erie canal
87 Bedford
86 Central av
98 99 N Y C R R
110 Trull
109 Imperial av
141 Grant
144 James
146 143 Broadway
165 Chestnut
179 Walnut
176 Bevan
186 Amity
191 Sunset Park
192 German Lutheran Ch
200 199 Masten av
216 209 Mann av
228 229 Simmons av
247 Conliss av
257 Boudrias av
450 Streeter av
500 Beaumont av
520 Morrison av
580 Laurie av
0 Francis av
0 Maple av
660 St Agnes Highway
0 Baker av

CONBOY AV from 414 N Mohawk to Erie canal
2 1 North Mohawk
14 13 Cascade
20 21 Erie canal

CONDUIT from 28 Erie to 23 Reservoir

Left	Right	
0	0	Erie
	11	John
20	23	Reservoir

CONGRESS from 71 Olmstead to beginning of Lincoln av

2		Olmstead
16	17	White
24	25	White st alley
	65	FrenchCatholic church
70	71	Hart
88	87	Columbia
116		Schuyler
	147	Newark
180	179	George
	211	Lincoln av

CONLISS AV from 40 Elm to 247 Columbia

0	0	Elm
40	41	Cherry
60	61	Columbia

CONTINENTAL AV from Mohawk river to Myrtle av V S I

0	0	Mohawk river
0	0	Gansevoort
0	19	Melville av
32	31	Heartt av
46	47	Jackson av
60	61	Ontario
95	96	Breslin av
0	0	Rensselaer av
0	0	Washington av
0	172	Adams av
0	0	Forest av
0	0	Myrtle av

COURTLAND from opp 27 Saratoga to 19½ Remsen

0	1	Saratoga
0	5	Van Rensselaer
	17	Canvass
0	21	Mohawk
0	45	Remsen

DARTMOUTH AV fr 253 Vliet

DELAWARE AVENUE from Mohawk river south

DEVLIN from Church opp N Mohawk to Erie canal

1	2	Church
35	36	Erie canal

DEVLIN PLACE from Saratoga to Champlain canal

DIVISION from opp 37 Reservoir to Garner St Viaduct

0	0	Reservoir
27	30	Morris

DUDLEY AV fr 111 Vliet north

DYKE AV from 363 Saratoga to Green Island

2	1	Saratoga
6	3	Champlain canal
12	7	Euclid
26	21	Mechanic
28	21	Niver
30		King
	45	Green
50	51	Witbeck av

EAGLE from 172 Vliet to Witbeck av

0	0	Vliet
0	0	Leversee av
30	31	Watervliet av
0	0	Witbeck av

EAGLE'S NEST from Seymour av to Masten av

EAST REMSEN from 15 Mohawk

EDSEL PLACE from Saratoga to Champlain canal

EDWARD from 199 Vliet

EGBERT from Vliet opp Willow to Erie

0	0	Vliet
0		Hamilton
0		Jay
54	53	Morris
74		Reservoir
96	95	Erie

ELM from 19 Masten av to Boudrias av

0	0	Masten av
18		Mann av
30	31	Simmons av
40		Conliss av
70		Boudrias av

ERIE from 4 Mohawk to 41 Factory

ERIE from Egbert along west bank Erie canal to north bounds

24		Egbert
28		Conduit
0		Manor av
0		Morrison av
0		Miller av

EUCLID from 4 Dyke av to Mohawk river

	1	Mohawk river
28		Wood av
42	49	Dyke av

FACTORY from opp 57 Mohawk to Erie canal

2	1	Mohawk
18	15	Remsen
42	41	Cohoes Co's canal
	43	Erie

FIFTH from 225 Manor av to Miller av

FIRST from Forest av to 159 Locust av V S I

7	8	Forest av
0	18	Myrtle av
33	32	Van Schaick av
0	52	Bridge av
0	62	Hudson av
0	88	Maple av
0	100	Locust av

FIRST from 107 Manor av to New York av

FOREST AV from Continental av to the Mohawk river V S I

0	0	Continental av
	0	French church
0		Park av
112	0	Third
140	0	Second
150		First

FOUNTAIN PL at Cohoes Co's canal crossing Mohawk street

FOURTH from 201 Manor av to New York av

FRANCIS AV from Columbia north

FRANKLIN AV from Grand View av to James

FRONT from 1 N Mohawk to 1 Cataract

1	0	North Mohawk
5	6	Cataract

FULTON from 3 Grant to 6 Broadway

0	0	Grant
11	14	Broadway

GANSEVOORT from Mohawk river east V S I

0	0	Mohawk river
	0	Park av
	0	Continental av
		D & H Co

GARNER from viaduct at end of Division to High

0	0	Garner St Viaduct
7	8	Vliet
0		Public School No 4
21	36	Worth
35	50	Willow
59	60	Johnston av
99	100	High

(Numbers 63 to 80 are near Vliet st)

GEORGE from 187 Main to 109 Central av

2	1	Main
14	15	Congress
28	25	Lancaster
	41	Lansing

Left	Right	
46	47	Erie canal
50	51	Bleecker
56	55	Central av

GORDON PL from Saratoga to Champlain canal

GOULD from Central av to McArthur

GRAND VIEW AV from Oxford to Washington av

0	0	Oxford
0		Franklin av
0		Western av
0	0	Jefferson av
	0	Arlington av
0	0	Washington av

GRANT from Fulton to 139 Columbia

	3	Fulton
12	13	McElwain av
44	45	Younglove av
74	75	Vine
84	85	Columbia

GRAPE from 123 Johnston av

GREEN from 45 Dyke av to Jackson

0	1	Dyke av
0	27	Jackson

HAMILTON from Egbert to Mangam

2	1	Egbert
36	0	Mangam
	0	Hamilton pl

HAMILTON PL from 57 Vliet to Jay

0	0	Vliet
	0	Hamilton

HARMONY from Morris to Vliet

HART from opp 75 Main to the Erie canal

2	1	Main
0		State armory
10	9	Congress
32	25	Lancaster
	0	Sandusky

HAWK from 270 Central av to 1 Lark

0	1	Central av
0	23	Lark

HEARTT AV from the Hudson river to River st V S I

		Hudson river
		Delaware av
		D & H Co
0		Island Mission
0	69	Continental av
88	0	Park av
110	89	River

HIGH from junction Ontario and White to junc Younglove av and McElwain av

	0	Ontario
0		White
0	0	Erie canal
2		Bedford
12	13	N Y C R R
16		Younglove av
	17	McElwain av

HIGHLAND from Central av to N Y C R R

HOWARD from the Champlain canal to 54 Main

2	1	Champlain canal
8	7	Saratoga
22	21	Van Rensselaer
58	55	Mohawk
68		Rock alley
72	71	Remsen
94	95	Main

HUDSON from Cedar to Bridge av cont'd

HUDSON AV from Hudson river to Mohawk river V S I

		Hudson river
		Delaware av

HUDSON AVENUE—Con

Left	Right	
		D & H Co
94	95	Park av
114	107	Third
122	0	Second
160	0	First
168	171	Mohawk river

IMPERIAL AV from 14 Younglove av to 125 Columbia

0	0	Younglove av
60	61	Columbia

JACKSON from Niver to the Mohawk river

JACKSON AV from the Hudson river to the Mohawk river V S I

		Hudson river
		Delaware av
		D & H Co
0	0	Continental av
84	79	Park av
122	119	River

JAMES from 144 Columbia to Western av

4	1	Columbia
	14	Willmer av
	21	Shannon av
0	35	Carlton av
53	50	Jefferson av
103	100	Western av

JAY from opp 39 Egbert to Garner

0	0	Egbert
0	0	Mangam
0	0	Garner
0	0	Hamilton pl

JEFFERSON AV from the N Y C R R across James to Western av

2	1	N Y C R R
4	3	Grand View av
8	5	Arlington av
10	7	Washington av
14	13	Seymour av
18	19	James
20		Montgomery
60	55	Western av

JOHN from 11 Conduit westerly

2	0	Conduit

JOHNSTON AV from 39 Summit to 10 Masten av

0		Summit
	45	Mangam
	45	StAgnes school
	49	St Agnes R C church
70	69	Garner
75		Engine 3
76	75	N Y C R R
90		Broadway
110	109	Chestnut
118		Oak
	123	Grape
132		Sunset Park
150	149	Masten av

KING from Dyke av to Queen

KNIGHT from 32 Willmer av south

KOSCIUSKO AV from Ontario south to Simmons Island

LANCASTER from 62 White to Gulf

0	1	White
40		St Joseph's Academic School
44		St Anne's convent
52	53	Hart
64	63	Columbia
	91	Schuyler
124	125	Newark
156	155	George
	181	Gulf

LANSING from above Schuyler crossing at 60 to George

25	24	Schuyler
51	50	Newark
131	130	George

LARK from 23 Hawk south

1	2	Hawk
41	29	Tracy

LAWRENCE from Thompson to Edward

LENOX AV from Linden to Baker av

LEVERSEE AV from across Eagle to Platt

14	11	Eagle
80	81	Platt

LINCOLN AV from end of Congress to Bridge street

1	2	Congress
	40	School 9
43	42	Spring
	64	Alexander
85	82	Bridge
89		Calvary cemetery

LINDA from Vliet north

LINDEN from 198 Ontario south

LINDEN PL from Saratoga to Champlain canal

LOCUST AV from Hudson river to the Mohawk river west V S I

	0	Park av
	0	Third
	0	Second
159		First

McARTHUR from foot of Lark south

McELWAIN AV from 17 High to Sunset Park

	0	High
16	15	Grant
36	35	Broadway
54	53	Chestnut
	61	Oak
68		StJames M E church
68		Walnut
72	71	Sunset Park

McKINLEY SQUARE head of Oneida

MADISON from Manor av south

MAIDEN LANE from 10 Orchard to Erie canal

MAIN from Bush's block to 235 Saratoga

	3	Bush's block
14	17	White
54		Howard
	75	Hart
	85	State armory
	89	Hose No 1
108		Public school 7
110		Public school 8
96	95	Columbia
122	121	Schuyler
152	153	Newark
	187	George
	221	City Hospital
	231	Main av
	233	D & H Co
204	241	Saratoga

MAIN AV from 231 Main to Lincoln av

MANGAM from 60 Vliet to 45 Johnston av

0	0	Vliet
	0	School 3
19	16	Worth
39	32	Willow
49	50	Johnston av

(Numbers above 90 between Jay and Hamilton)

MANN AV from 18 Elm southerly to the ravine

2	0	Elm
0	31	Cherry
58	57	Columbia
112		Washington

MANOR AV from 320 N Mohawk to west bounds

0	0	North Mohawk
0	0	Erie canal
0	19	Erie
0		Reservoir
28		School 1
0		Madison

Left	Right	
	47	William
0	75	N Y C R R
	107	First
	161	Second
	177	Middle
	187	Third
	201	Fourth
	225	Fifth
0	0	Baker av

MAPLE AV from Columbia north near city line

MAPLE AV from Hudson river to the Mohawk river west V S I

0	0	Park av
0	113	Third
0	0	Second
168	169	First

MASSACHUSETTS AVENUE from bel Second across Fourth north of Miller, Mohawk Heights

MASTEN AV from across end of Johnston av to Western av

10		Johnston av
	19	School No 5
	19	Elm
	49	Cherry
80	81	Columbia
140	139	Washington
170	169	Western av

MECHANIC from Mohawk river to Champlain canal

2	1	Mohawk river
	25	Wood av
0	39	Dyke av
	41	Canal

MELVILLE AV from Mohawk river across at 50 Park av V S I

0	1	Continental av
82	0	Park av
98	95	Mohawk river

MIDDLE from 177 Manor av to Miller above Second

MILLER AV from Erie canal to western bounds

0	0	Erie canal
0		William
0	0	N Y C R R
0	0	First
0	0	Second
0	0	Third
0	0	Fourth
0	0	Fifth

MOHAWK from the Cohoes Co's canal at Strong mill to Saratoga

1	2	Cohoes Co's canal
	4	Erie
	14	Remsen
15		East Remsen
39	46	Courtland
	52	New Harmony Hotel
	54	Factory
69	70	Oneida
71		Post-office
	68	Elks Home
	78	StJohn
	86	Seneca
97		City Hall
97	98	Ontario
	112	Newcomb
129		Reformed church
131		Pine
135		Y W C A
	140	White
147		Baptist church
153		Canvass
		St John's church
165	174	Howard
	198	Van Rensselaer
	208	Columbia
	210	D & H R R
235	240	Saratoga

MONTGOMERY from Western av to Eagle's Nest

MORRIS from 9 Harmony Richmond

1		Harmony
0	11	Egbert
	0	Division
0		Garner
	0	Richmond

MORRISON AV from Erie canal to N Y C R R

Left	Right	
0	0	Erie canal
0	0	William
0	0	N Y C R R

MURRAY AVENUE from 263 Remsen to D & H Co

MYRTLE AV from Hudson river west V S I

		Hudson river
		D & H Co
0	0	Delaware av
0	0	Park av
0	0	Third
0	0	Second
16	0	First

NEWARK from 258 Saratoga to 152 Main and from 147 Congress to 42 Lansing

0	0	Saratoga
0	11	Van Rensselaer
0	0	Remsen
0	19	Main
0	29	Congress
50	33	Lancaster
56	45	Lansing

NEWCOMB from 112 Mohawk to 117 Remsen

NEW YORK AV from below Second across Third to Colonie line

NIVER from 21 Dyke av south

0	1	Dyke av
	7	Jackson
	29	Reed

NORTH from 428 North Mohawk to Erie canal

0	0	North Mohawk
0	0	Cascade

NORTH MOHAWK from Cohoes Co's canal at Strong mill to northern bounds

		Cohoes Co's canal
0		Vliet
	1	Front
	15	School
220		Church
228		StPatrick's Church
320		Manor av
380		Taylor
414		Conboy av
428		North

NORTH RESERVOIR, fr Manor av to 88 Reservoir

OAK from 118 Johnston av to 61 McElwain av

OLIVER AV from 6 Bridge av contd south

1	2	Bridge av continued
19	18	Peach

OLMSTEAD from opp 47 Factory to 1 Congress

2	1	Factory
	27	VanVechten
52	53	Ontario
72	71	Congress

ONEIDA from 4 Champlain crossing at 55 Remsen

2	11	Champlain
8	13	Saratoga
28	35	Van Rensselaer
40	41	Canvass
	39	Steamer 4 / Hook and Ladder 1
64	59	Mohawk
84	85	Remsen
90	87	McKinley sq
100	101	Ogden mill

ONTARIO from Hudson river to foot High at Erie canal

0	0	Hudson river
0	0	Delaware av
		D & H Co
58	59	Continental av
88	83	Park av
128	123	River
128	125	Mohawk River bridge
	139	Riverview
	141	Page av
	157	Clarke av
188		Pulaski av
198		Linden
220		Whitehall
224	223	Champlain
236	235	Saratoga
246	247	Van Rensselaer
250		StBernard's Church
	251	StBernard's school
260	261	Canvass
	265	City Hall
268	271	Mohawk
270	285	Remsen
286	301	Olmstead
288		Cataract alley
304	315	Sargent
		Erie canal
320	325	High

ORCHARD from 9 Church to the Erie canal

1	2	Church
	10	Maiden lane
39	28	Erie canal

OXFORD from N Y C R R to Arlington av west

0	0	N Y C R R
		Arlington av

PAGE AV from 141 Ontario north S I

PARK AV from Gansevoort to Locust av V S I

51	50	Melville av
65	66	Heartt av
79	80	Jackson av
93	90	Ontario
	0	School 11
0	0	Breslin av
101	100	Rensselaer av
119	120	Washington av
0	0	Adams av
0		French Church
0	0	Forest av
0	188	Myrtle av
0	196	Van Schaick av
0	0	Bridge av
0	0	Hudson av
0	0	Maple av
0	0	Locust av

PEACH from Mohawk river to opp 278 Saratoga

0	20	Oliver av
0	24	Champlain canal
0	10	Saratoga

PINE from opp 132 Mohawk to Champlain

0	0	Mohawk
0	0	Canvass
0	17	Van Rensselaer
24	0	Saratoga
0	0	Champlain

PLATT from 230 Vliet to Watervliet av

POLSKA from 1st to 2nd branch of Mohawk river

PULASKI AV from 188 Ontario

QUEEN from Mohawk river west to King

REED from 29 Niver to the Mohawk river

REMSEN from opp Tivoli Mills Mohawk to Newark

1	2	Mohawk
19½		Courtland
39	26	Factory
55	58	Oneida
69		StJohn
	82	Seneca
93	94	Ontario
117	120	Newcomb
121		M E Church
	130	Masonic Temple
151	150	White
203	194	Howard
245	244	Columbia
261		Murray av
	268	Schuyler
281		Van Rensselaer
269	300	Newark

RENSSELAER AV from Hudson river west to Mohawk river V S I

		Hudson river
		D & H Co
56	55	Continental av
0	0	Park av
102	0	Third
	109	Mohawk river

RESERVOIR from 74 Egbert to 51 N Reservoir

0	1	Egbert
	19	Conduit
0		Division
50		Richmond
0	0	Manor av

RICHMOND from opp 57 Reservoir to Morris

1	2	Reservoir
29	30	Morris

RIDGE AV from Clarke av to Riverview S I

0	0	Clarke av
0	0	Page av
0		Riverview

RIVER from Heartt av to Breslin av V S I

	4	Heartt av
13		Jackson av
25		Ontario
41	42	Breslin av

RIVERVIEW from Ontario to Ridge av S I

ROCK ALLEY from 68 Howard to 9 Columbia

ST AGNES HIGHWAY from end of Columbia south along city line

ST JOHN from 78 Mohawk to 59 Remsen

SANDUSKY from 70 White to 76 Columbia

11	4	High
0		White
0		Hart
0	20	Columbia

SARATOGA from Waterford boundary to southern bounds

	10	Courtland
47	40	Oneida
73	74	Ontario
113	114	Pine
155	120	Howard
191		South
195		Cedar alley
201		Cedar
	234	Mohawk
	236	Terrace row
237		Bridge av continued
	258	Newark
351		Main
397		Dyke av
	396	Spring
	460	Bridge
503		Ten Eyck
567		Cluett
581		Brown

SARGENT from 11 Van Vechten to opp 54 White

	3	Van Vechten
24	25	Ontario
74	73	White

SCHOOL from 15 North Mohawk to Mohawk river

2	1	North Mohawk
		School 2
	5	Cataract

SCHUYLER from 268 Remsen to Congress and from 98 Lancaster to Erie canal

0	0	Remsen
0	0	Main
24	23	Congress
50	45	Lancaster
60	0	Lansing

SECOND from Adams av south to Locust av

0	0	Adams av
0	0	Forest av
0	0	Myrtle av
0	0	Van Schaick av
0	0	Bridge av

SECOND STREET—Con

Left	Right	
0	0	Hudson av
0	0	Maple av
0	0	Locust av

SECOND from 161 Manor av to Miller

SENECA from 86 Mohawk to 82 Remsen

0	0	Mohawk
14		Presbyterian church
20	21	Remsen

SEYMOUR AV from Jefferson av south

0	0	Jefferson av
0	0	Western av
0	0	Franklin av

SHANNON AV from the N Y C R R to James

2	15	Trull
46	55	James

SHORT from Whitehall to Linden east

SIMMONS AV from Watervliet av to Western av

	0	Watervliet av
	1	Witbeck av
0	21	Elm
60	61	Cherry
96	95	Columbia
208	207	Western av

SOUTH from Mohawk river to Saratoga

2	1	Mohawk river
16	17	Champlain
20	21	Saratoga

SPRING from 400 Saratoga to Erie canal

0	0	Saratoga
0	0	Lincoln av
0	21	Erie canal

STRONG PLACE from 49 Willow to 44 Vliet

0	0	Willow
11	12	Worth
25	26	Vliet

SUMMIT from 2 Vliet to Johnston av

0	0	Vliet
	39	Johnston av

SUNSET PARK from 132 Johnston av to 191 Columbia

TAYLOR from 380 North Mohawk to Erie canal

TEN EYCK from Champlain canal to 503 Saratoga

TERRACE ROW 236 to 258 Saratoga corner Newark

THIRD from opp 115 Breslin av to Locust av V S I

0	0	Breslin av
0	0	Rensselaer av
0	0	Washington av
0	0	Adams av
0	0	Forest av
0	0	Myrtle av
105	114	VanSchaick av
119	120	Bridge av
123	0	Hudson av
137	0	Maple av
153	0	Locust av

THIRD from 187 Manor av to New York av

THOMPSON from 193 Vliet to Lawrence

TIBBITTS PL from Saratoga to Champlain canal

TRACY from Erie canal to N Y C R R

		Erie canal
0	0	Central av
0	0	Lark
		N Y C R R

TROJAN ALLEY from 25 Main to Erie canal

TRULL from 110 Columbia

2	0	Columbia
4	0	Central av
10	11	Shannon av
	22	Carlton av

VAN RENSSELAER from Mohawk river railroad bridge to Remsen

0	0	Mohawk river
0	0	Courtland
0	0	Oneida
90	0	Ontario
0	0	Pine
		D & H Co depot
42	0	Howard
0	0	Mohawk
0	0	Columbia
0	0	Schuyler
0	0	Newark
0	0	Remsen

VAN SCHAICK AV from Hudson river west to Mohawk river V S I

0	0	Hudson river
0	97	Park av
0	103	Third
0	0	Second
0	137	First
0	175	Mohawk river

VAN VECHTEN from 27 Olmstead to 3 Sargent

2	1	Olmstead
	11	Sargent

VINE crossing Grant at 74–75 to 90 Broadway

0	0	Grant
0	0	Broadway

VLIET from North Mohawk at Harmony mills to western bounds

0	0	N Mohawk
	0	Harmony Mills office
0	0	Erie canal bridge
	0	Harmony
2		Summit
12		Willow
	13	Egbert
18		Worth
44		Strong pl
	57	Hamilton pl
60		Mangam
84	83	Garner
100		Central ter
102	103	N Y C R R bridge
110		Dudley av
130		StMary's school
	157	2d reservoir
172		Eagle
	193	Thompson
	199	Edward
230		Platt
	253	Dartmouth av
291		Berkeley
	319	3d reservoir
0	0	Baker av

WALNUT from 68 McElwain av to Columbia

0	5	McElwain av
34		Younglove av
52	43	Columbia

WASHINGTON from Amity to 112 Mann av

0	0	Amity
0	0	Masten av
0	0	Mann av

WASHINGTON AV from Hudson river to Mohawk river west V S I

		Hudson river
		Delaware av
		D & H Co
64	63	Continental av
0	77	Park av
0	0	Third
0	0	Mohawk river

WASHINGTON AV from Grand View av south

0	0	Jefferson av
0	0	Western av
0	0	Franklin av

WATERVLIET AV from Simmons av to beyond Platt

WESTERN AV from Grand View av to Baker av

2	1	Grand View av
4	3	Arlington av
6	5	Washington av
8	7	Seymour av
20	19	James
0	0	Franklin av
20		Montgomery
	0	Jefferson av
0	0	Bevan
	0	Masten av
	0	Simmons av
0	55	Baker av

WHITE from opp 145 Mohawk to foot High at Erie canal

2	0	Mohawk
	3	School 6
16	19	Remsen
30	29	Main
46	45	Congress
	49	Sargent
62		Lancaster
70		Sandusky
0	79	Erie canal
72		High

WHITEHALL from 220 Ontario south

0	2	Ontario
5	0	Short
11	0	Cedar

WILLIAM from Miller av to 47 Manor av

0	0	Miller av
0	0	Manor av

WILLMER AV from 14 James to New High School

2	0	James
12		Broadway
24		Charles

WILLOW from 12 Vliet to N Y C R R

0	0	Vliet
	49	Strong pl
70	71	Mangam
86	85	Garner
98	99	N Y C R R

WITBECK AV from 1 Simmons av to Eagle

WOOD AV from Euclid to Mechanic

WORTH from 18 Vliet to N Y C R R

0	0	Vliet
0	0	Strong pl
0	0	Mangam
0	0	Garner

YOUNGLOVE AV from 16 High to 34 Walnut

	0	High
14		Imperial av
30	31	Grant
52	53	Broadway
70	71	Chestnut
86	85	Walnut

Sampson & Murdock Co.

INCORPORATED

Publishers of Directories of Live Cities

List and Prices on Application

Your advertisement in any or all of them will prove to be a compelling force for good business.

Sampson & Murdock Co.

INCORPORATED

448 BROADWAY **ALBANY, N. Y.**

WATERFORD

Town Officers

Supervisor—Angus Garrett
Town Clerk—Edward A. Smith
Justices of the Peace—Edward Hjorktsberg, Harold W. Turner, Herbert R. VanKleeck, Gerald W. O'Connor.
Health Officer—Dr. Francis J. Scott.
Assessors—Byron K. Flack, John E. Raney, Edward McDuff.
Highway Commissioner—Didace Lajeunesse.
Water Commissioners—Charles H. Kavanaugh, Pres. Bruno E. Amyot, Treas. John W. Flynn, Sec. Charles H. Shoemaker, William H. Nealer.
Overseers of the Poor—John Bailies, Marion Griffith.
Collector—Frank W. Manion.
Constables—Harry J. Peek, Joseph Boyle, Arthur J. Nolan, Joseph Melanson, William G. Nealer.

VILLAGE TRUSTEES

John F. Walsh, Pres. Frank Roach, Clerk and Treas.
First Ward, Anna Breen. Second Ward, Jay Gilbert. Third Ward, Michael Keating.
Assessors—T. Edgar Breslin, Williams Evans, Fred P. Whiting.
Collector—Cornelius S. Whalen.
Street Commissioner—James Butler.
Regular meetings first Monday evening each month at 8 o'clock.

Standing Committees

Finance—Jay Gilbert, Anna Breen, Michael Keating.
Streets and Alleys—Michael Keating, Jay Gilbert, Anna Breen.
Fire Department—Jay Gilbert, Anna Breen, Michael Keating.

BOARD OF EDUCATION

John W. Ford, Pres. Herbert R. VanKleeck, Clerk. J. Kyle Laughlin, Treas. Mrs. S. M. Boughton, Librarian. Earl P. Watkin, Supt. John W. Ford, John Laughlin, Edward L. Orth, Wm. A. Tierney, Mrs. Elizabeth Evers, James W. Atkinson, Louis R. Breslin, William D. Lowther, Anthony J. Weaver, Trustees.

Public Schools and Teachers

Roland H. Spaulding, Supt.

High School—Fourth and Division. F. E. Gilbert, Principal. Mrs. Ella P. Hiller, Jane D. Houlihan, Grace I. Watkins, Helen S. Higgins, Lydia Y. Fountain, Mabel Gordon, Mrs. Ina P. Page, Florence Boissy, Aurora Granger, Anna M. Sterling, Katherine Whitlock, Teachers. Mary D. Amedon, Helen Halstead, Kindergartners. Mary Gugerty, Supervisor of Music. Paul E. Amond, Supt. of Art. Dorothy Grant, Teacher of Home Making. Earl M. Cass, Industrial Teaching. Michael Moors, Janitor. Joseph Melanson. Attendance Officer. F. J. Scott, Medical Examiner.

School No. 1—Fourth and Division. Emily P. Moore, Lucy F. Dunnigan, Mary A. Houlihan, Elizabeth Diefendorf, Emma K. Foltz, Teachers.

School No. 2—85 Saratoga av., N. S. Grace B. Smith, Principal. May Steenbergh, Anna J. Sheridan, Jane Cox, Leona Walker, Teachers. Mrs. Ellen D. Sullivan, Substitute Teacher. Jerome Ball, Janitor and Attendance Officer.

FIRE DEPARTMENT

Chief Engineer—Harry J. Peel.
Asst. Chief—J. Edward Burgess.

Knickerbocker Steamer Co. No. 1—Pearl near Broad. Joseph Hartnett, Capt. Charles Carter, Pres. Frank Currier, Vice-Pres. Fred. Goerold, Treas. J. Edward Burgess, Sec.

John W. Ford Hose Co. No. 2—Head Division st. Thomas J. Dunn, jr., Capt. Roger Kinney, Pres. Samuel Hammersley, Vice-Pres. Thomas O'Connor, Sec. Frank Roach, Treas.

C. H. Kavanaugh Hook and Ladder Co. No. 1—42 Fourth near Broad. James F. Keane, Capt. M. Spencer Brundige, Pres. Harry Davidson, Vice-Pres. Frank Manion, Treas. Thomas Connell, Sec.

F. B. Peck Hose Co.—Hill n. Saratoga av. Michael Tierney, Capt. E. Rudolph Balthazard, Pres. Charles Newland, Treas. Lawrence Craven, Rec. Sec. Thomas H. Patten, Foreman.

CEMETERIES

St. Joseph's Cemetery (Catholic), Rev. Louis A. Lavigne, Supt. Eugene Despins, Asst. Supt.

St. Mary's Cemetery (Catholic), Prospect Hill, office at parochial residence, 119 Broad. Joseph Melanson, Supt.

St. Michael's Cemetery (Polish Catholic), Prospect Hill rd., Waterford. Antonio Fredell, Supt.

Waterford Rural Cemetery Association Inc., Saratoga av., N. S. Thomas T. Kennedy, Supt. Office in Cemetery and 93 Ontario. Cohoes.

CHURCHES

First Presbyterian, Third cor. Division. George H. Feltus, Pastor. B. Emerson Devitt, S. S. Supt. Michael Moore, Sexton.

Grace Church (Episcopal), Third south of Broad. Rev. C. O. S. Kearton, Rector. Donald McKay, Sexton.

St. Ann's Church (Roman Catholic), Grace, N. S. Rev. Augustin Surprenant, Pastor.

St. Mary's Church (Roman Catholic), Sixth cor. Broad. Rev. John M. Fleming, O. S. A., Pastor. Rev. William J McCormick, O. S. A., Asst. Pastor. Thomas Dunphy, Sexton.

First Baptist, Third south of Broad. Rev. Thomas A. Hughes, Pastor. J. E. Scriven, S. S. Supt.

First Methodist Episcopal, Third south of Middle. Rev. William H. Flouton, Pastor. Frank Bull, Sexton.

St. Patrick's Chapel (Roman Catholic), 20 Vanderwerken avenue near Hill, N. S. Rev. John M. Fleming, Pastor.

North Side Union Mission, 110 Railroad, N. S. Miss M. N. Conklin, Christian worker.

SOCIETIES

MASONIC

Clinton Lodge, No. 140, Symbolic Masonry, Masonic Temple. Communications, Alternate Thursdays. Annual communication December 27, 1923. Albert E. Wight, Master. Byron K. Flack, Senior Warden. M. Spencer Brundidge, Brundige, Junior Warden. Merwin T. Scott, Treasurer. T. Alvin Davis, Secretary. Thomas McKean, Senior Deacon. Arthur T. Livingston, JuniorDeacon. Frank J. Stark, Senior Master of Cer. Elmer R. Higgins, Junior Master of Cer. William S. Parry, Senior Steward. Isaac Lansing, Junior Steward. William Hemstead, Marshal. C. Edward Catlin, Chaplain. Edward A. Wilkins, Historian. Edgar M. Elmendorf, Tiler. Harry R. Davidson, Lecturer. William R. VanKuren, Organist. J. William Atkinson, 1 year; Edward A. Wilkins, 2 years; Harry R. Davidson, 3 years, Trustees.

Waterford Chapter, No. 169, Capitular Masonry, Masonic Temple. Regular convocations, alternate Thursdays. Annual convocation, December 20, 1923. Thomas McKean, High Priest. William S. Parry, King. James G. Shirley, Scribe. Harry R. Davidson, Treasurer. T. Alvin Davis, Secretary. C. Edward Catlin, Chaplain. William VanKuren, Organist. William W. Storm, Captain of the Host. Moses Stevens, Principal Sojourner. Elmer R. Higgins, Royal Arch Captain. Arthur T. Livingston, Master of Third Vail. Sidney E. Hammersley, Master of Second Vail. Arthur J. Swatling, Master of First Vail. Edgar Elmendorf, Sentinel. William Roberts, Lecturer. J. Gilbert, 1 year; John K. Burgess, 2 years; E. A. Wilkins, 3 yeas, Trustees.

Masonic Temple Association, John W. Ford, President. Harold W. Turner, Secretary. Dr. Edgar Zeh, Treasurer. Oscar M. Baker, Clifford C. Courson, Frank B. Barnfather, Trustees.

Ionic Chapter, Order Eastern Star, meets second and fourth Mondays at Masonic Temple. Mrs. Byron K. Flack, W. M. Mrs. Grace Swatling, A. M. Mrs. Sarah L. Wilkins, Treas. Mrs. Howard Barringer, Sec. Thomas McNeill, W. P.

I. O. O. F.

Maple Valley Lodge, No. 427, meets Mondays cor. Broad and Fourth. Ray L. White, N. G. Edward Wood, V. G. F. E. Wilson, Fin. Sec. Clarence Mix. Rec. Sec. Charles T. Phillips, Treas.

G. A. R.

General Philip H. Sheridan Post, No. 630. Regular meetings second and fourth Tuesdays at Town Hall. Edward Lafay, Com. —— ——, S. V. Com. Hiram Coons, J. V. C. Jerome Ball, Adjutant-Quartermaster. —— ——, Chaplain. Wm. J. Lavery, Surgeon. John P. Davidson, O. of D. —— ——, O. of G. Enos Jerome, Q. M. S.

AMERICAN LEGION OF HONOR

Frank J. Brady Post, meets second Monday at Fourth cor. Broad. William J. Burgess, Commander. James A. Galvin, Fin. Officer. Leonard Perrin, Sec.

ROYAL ARCANUM

Waterford Council, 1558, meets second and fourth Mondays of each month at Arcanum Hall. Charles Polock, Regent. George A. Dunnigan, Vice Regent. W. Fred Lawrence, Secretary. Harry E. VanKleeck, Treas. George H. Tuite, Collector. Annual election in December.

DEGREE OF REBEKAH

Water-Ford Lodge, No. 465. Meets second and fourth Tuesdays at Fourth cor. Broad. Mrs. Florence Normington, Noble Grand. Mrs. S. Swasey, Vice Grand. Mrs. R. Brown, Fin. Sec. Elizabeth Mincher, Treas.

MISCELLANEOUS

Catholic Daughters of America, meets first and third Tuesdays at 36 Middle. Mrs. Esther Gaynor, G. R. Margaret Bleibtrey, Fin. Sec. Sarah Hart, Treas.

Chamber of Commerce of the Town of Waterford, Town Hall, Waterford. Henry C. Miller, Pres. Dr. Roland H. Stubbs, Sec.

Knights of Columbus, Waterford Council, meets second and fourth Tuesdays at 36 Middle. John F. Walsh, G. K. Emil F. Zeitz, Treas. Thomas F. Moore, Fin. Sec. John E. Ranney, Rec. Sec.

Knights of Columbus Building Association of Waterford, 36 Middle. George E. O'Connor, Pres. John E. Ranney, Sec. E. Frank Zeitz, Treas.

Ladies' Catholic Benevolent Association. Mrs. Fred Whitling, Pres. Rose Moore, Treas. Mrs. Thomas Gagnon, Fin. Sec. Mary F. Terry, Rec. Sec.

Maccabees, Waterford Tent, No. 646, meets first and third Tuesdays. Frank A. Conroy, C. Owen A. Doud, F. K. and R. K.

North Side Fire District Association. Matthew Davidson, Pres. Arthur Mossey, Sec.

Waterford Club, Town Hall. Meets last Saturday in each month. Fred B. Steenbergh, Pres. Henry Lucier, Vice-Pres. Howard VanSantvoord, Treas. T. Edgar Breslin, Sec. Annual election last Saturday in December.

Waterford Masonic Club, Masonic Temple. William Evans, Pres. William W. Storm, Vice-Pres. Clifford C. Courson, Sec. and Treas.

Waterford Study Club. Mrs. Robert W. Taylor, Pres. Mrs. Charles L. Mitchell, Vice-Pres. Mrs. Thomas W. Wolcott jr., Treas. Mrs. George E. Luce, Sec.

Women's Home and Foreign Missionary Society. Mrs. George Feltus, Pres. Mrs. John Ford, Vice-Pres. Mrs. George E. Luce, Sec. Mrs. George Page, Treas.

Young Men's Christian Association of Waterford, N. Y. 61½ Broad. James G. Anderson, Pres. William H. Barker, Treas. Joseph Dunwoody, Sec.

Women's Auxiliary. Mrs. H. R. Van Kleeck, Pres. Mrs. George Hemstead, Treas. Mabel Gordon, Sec.

POST OFFICE

Town Hall, Broad st.

John G. Cole, Postmaster.
William W. Storm, Asst. Postmaster.
Thomas J. Connell, Clerk.
Thomas W. Higgins, Clerk.
William J. Murray, Clerk.
Merritt Devoe, R. D. Carrier.
William Weber, R. D. Carrier.

NOTARIES PUBLIC

Atkinson James W
Dunnigan George A
Jelf Eleanor
Lawrence W Earl
Lowther W Dwight
Lucier Henry L
McGaffin John
Martin Francis A
Morris Thomas H
O'Connor George E
O'Connor Gerald W
O'Connor Thomas
Stokes Edna W
Turner Harold W
VanKleeck Herbert R
Wagner Sabina S
Wilsdon George R

BUILDINGS, HALLS, ETC.

Bolton's building, Broad corner Fourth
G. A. R. Hall, Town Hall
Knights of Columbus Hall, 36 Middle
Masonic Hall and Temple, 15 Broad
Odd Fellows' Hall, Broad corner Fourth
Old Ladies' Home, Second corner Division
Royal Arcanum Hall, 61½ Broad
School 1, Fourth bet. Division and Broad
School 2, 85 Saratoga avenue, N. S.
Town Hall, Broad bet. Fourth and Third
Union bridge, from foot of Broad across the Hudson to Troy

WATERFORD STREET DIRECTORY

ARCH N S from 104 Saratoga av to Davis av N S

Left Right
0 0 Saratoga av
0 0 D & H Co
0 Railroad st ends
0 0 Grace

BAILEY AV from Washington to Mandeville av northeast
0 0 Washington av
0 Lawrence
0 0 Pruyn av
0 0 Mandeville av

BALLSTON from Third to Champlain west
0 0 Third
0 0 Fourth
20 21 Fifth
0 0 Champlain canal

BROAD from Hudson river at Union bridge, west to Eighth and Ninth
0 1 Union bridge
0 11 First
15 Masonic Temple
14 Pearl
26 25 Second
56 57 Third
65 Town Hall
67 Post Office
90½ 91 Fourth
96 Steenbergh alley
0 113 Fifth
0 115 Champlain canal
112 0 Short Sixth
126 0 Seventh
132 141 Eighth
0 0 Ninth

CANAL N S from 18 Fulton N S to Mohawk av bridge

CHAMPLAIN between King's and Champlain canals
0 0 Hudson av
0 0 Mohawk av

CHARLES N S from 42 Railroad to Second

CLIFTON from canal near lock 1, crossing Saratoga av at 15, to Grove
0 15 Saratoga av
0 21 Railroad
54 55 Grove

COLUMBIA from Third north of Broad west to Champlain canal
0 0 Third
0 0 Alley
0 0 Fourth
0 0 Fifth
0 Champlain canal

COLUMBUS AV from VanNess north to Maple av

DAVIS AV N S from Grace to Maple av
0 0 Grace
0 0 Arch
124 0 VanNess
0 0 Maple av

DIVISION from Hudson river north of Broad, west to Eighth
0 Hudson river
0 First
0 7 Pearl
8 17 Second
0 0 Third
40 41 Fourth
0 Slade's alley
0 53 C C Bridge

Left Right
0 St Mary's R C church
50 59 Sixth
60 69 Seventh
70 79 Eighth

EDDY'S LANE from Mohawk av to Hutchins lane, west bank of King's canal

EIGHTH from Saratoga av to barge canal and from junc Ninth and Broad to Washington av
0 0 Saratoga av
0 0 Barge canal
20 0 Broad
34 0 Division
50 0 Washington av
80 0 West Waterford depot D & H

FAIRVIEW AV N S from 14 Maple av N S to VanNess
0 0 VanNess
0 7 King
0 0 Maple av

FIFTH from Champlain canal side cut to Ballston
2 0 Champlain canal
3 Middle
0 0 Broad
0 0 Division
0 0 Ballston

FIRST from Mohawk river north to Division
0 0 Mohawk river
2 1 Front
22 13 South
38 43 Middle
58 59 Broad
68 73 Division

FONDA ROAD from West Waterford depot west, continuation of Washington av

FOURTH from Champlain canal side cut north to State
0 Champlain canal
2 1 South
16 19 Middle
36 47 Broad
48 School
50 55 Division
66 71 Hudson
78 85 Ballston
100 105 Columbia
118 111 State

FRONT from Hudson river to Second
0 0 Hudson river
26 21 First
31 Pearl
119 0 Second

FULTON N S from 47 Saratoga av to King's canal bridge
0 0 Saratoga av
20 Canal
21 0 Champlain canal
0 0 King's canal bridge

GRACE N S from 34 Railroad N S westerly to Middletown and Crescent rd
0 0 Railroad
18 0 Grove
53 Third
0 St Ann's R C church
0 Vanderwerken av
0 0 Arch
0 0 Middletown rd

GROVE N S from Mohawk river to Grace N S
1 0 River
3 0 Clifton
23 0 Grace

HILL N S from 74 Saratoga av to Vanderwerken av N S
0 0 Saratoga av
0 2 Railroad
11 F B Peck Hose
5 Union Mis chapel
0 8 Second
0 0 Vanderwerken av

HUDSON from 80 Second west to Champlain canal
0 0 Second
0 0 Third
0 0 Fourth
0 0 Champlain canal

HUDSON AV from Eddy's lane to Champlain between King's and Champlain canals
0 0 Eddy's lane
0 0 Champlain

HUDSON RIVER ROAD from head of Third along west bank of Hudson river to Mechanicville

HUTCHINS LANE from foot of King's canal to Champlain canal

JOHN from head of Fourth east to Third

KING from 162 Saratoga av to D & H Co tracks
0 0 Saratoga av
9 0 Fairview av

KING'S CANAL between King's canal and Mohawk river, from foot of Fulton N S to Hutchins lane

LAWRENCE from Bailey av east to D & H Co
0 0 Bailey av
0 0 Mercer
10 0 Railroad

MANDEVILLE AV from Prospect Hill rd west to Pruyn av
0 0 Prospect Hill road
0 0 Bailey av
0 0 Pruyn av

MAPLE AV from 170 Saratoga av west to Columbus av
0 0 Saratoga av
14 0 Fairview av
20 0 D & H Co
0 0 Davis av
0 0 Columbus av

MEEKER'S ALLEY from Division north to Hudson

MERCER from D & H Co northeast to Pruyn av

MIDDLE from Hudson river to Fifth at Canal
0 0 First
18 0 Pearl
24 0 Second
30 33 Alley
36 37 Third
43 Alley
50 49 Fourth
42 45 Alley
66½ 67 Fifth

MOHAWK AV from canal bridge at foot of Fourth to foot of King's canal and from Eddy's lane at King's canal to 97 Saratoga av crossing Champlain canal
0 0 Fourth
16 Short Sixth
0 Hutchins lane
0 0 King's canal
0 0 Eddy's lane
0 0 Champlain
0 0 Champlain canal
0 0 Saratoga av

NINTH from Saratoga av at cemetery to barge canal
0 0 Barge canal

NORTH from Sixth to junction Seventh and Washington av
8 0 Sixth
12 11 Seventh
0 0 Washington av

PARKER from 4 South

PEARL from 14 Broad to Front south
0 0 Broad
0 Knickerbocker Str Co No 1
0 0 Middle
0 0 South
0 0 Front

PINE from Sixth to Seventh

PROSPECT HILL ROAD from north end of Sixth at D & H Co bridge north to Middletown

PRUYN AV from Prospect Hill road west
0 0 Mercer
0 0 Bailey av

RAILROAD N S from D & H Co bridge over Mohawk river to Arch N S
2 0 River
12 Clifton
24 Grace
42 Charles
112 0 Hill
0 Union Mission Chapel
120 0 Vanderwerken av
0 St Patrick's R C Chapel
0 0 Arch

RIVER N S from 2 Railroad N S to Grove N S along Mohawk river west
0 0 Railroad
0 46 Grove

SARATOGA AV from Mohawk river bridge to Eighth
3 Canal
11 12 Clifton
47 0 Fulton N S
74 Hill N S
85 Union Free School No 2
88 Vanderwerken av, N S
97 Mohawk av
104 Arch, N S
138 VanNess
162 King
170 Maple av
0 Rural cemetery
0 Ninth
0 0 Eighth

SECOND from Mohawk river north to limits
0 Front
18 19 South
40 37 Middle
52 53 Broad
66 69 Division
80 Hudson

SECOND N S from 34 Railroad to Vanderwerken av N S

SEVENTH from Champlain canal north to junction North and Washington av
0 5 Broad
0 Pine
52 51 Division
32 37 North
41 Washington av

SIXTH from Champlain canal, north to D & H Co bridge
1 0 South
0 0 Champlain canal
5 0 Broad
11 Pine
19 0 Division
0 St Mary's R C church
27 North
31 Washington av
45 54 Prospect Hill road

SLADE'S ALLEY from Division street bridge to Hudson

SOUTH from Hudson river west across Barge canal sidecut to Champlain canal
4 Parker
0 13 First
20 17 Pearl
26 27 Second
40 33 Third
46 0 Alley
58 49 Fourth

Left Right
0 0 Barge canal
0 61 Sixth
0 0 Champlain canal

STATE from 124 Third west to Fourth

STEENBERGH ALLEY from 97 Broad south to Middle side-cut

THIRD from Champlain canal side-cut, north
0 0 Champlain canal
8 7 South
13 First M E church
22 19 Middle
34 Grace Epis church
35 First Bapt church
40 45 Broad
60 Division
61 First Pres church
80 81 Hudson
96 Ballston
110 Columbia
0 119 Waterford depot D & H Co
124 State
134 0 Hudson River road to Mechanicsville

THIRD N S from Grace to Vanderwerken av N S

VANDERWERKEN AV from 88 Saratoga av to Grace N S
0 0 Saratoga av
15 0 D & H Co
18 St Patrick's R C chapel
0 20 Railroad N S
0 Second, N S
66 Hill, N S
70 Third, N S
0 84 Grace, N S

VAN NESS from 138 Saratoga av to Columbus av
0 0 Saratoga av
0 Fairview av
0 0 D & H Co
0 0 Davis av
0 0 Columbus av

WASHINGTON AV from Sixth near West Waterford depot, west crossing D & H Co track
0 0 Sixth
0 0 North
0 Seventh
0 Eighth
0 35 Mercer
15 West Waterford depot D & H
80 85 Fonda road

ALBANY COUNTY GOVERNMENT, 1923

Election on the first Tuesday after the Election on the first Tuesday after first Monday in November. Government organizes on the second Tuesday of January.

BOARD OF SUPERVISORS.

Officers of the Board.

JOHN J. McNULTY, President.
SYLVESTER R. BENSON, Clerk.
DANIEL T. CASEY, Journal Clerk.
DENNIS S. DAWSON, County Attorney.
MARY A. DOWLING, Committee Clerk.
JOSEPH CARROLL, Doorkeeper.

ALBANY MEMBERS.

1st Ward—James A. McBride.—R.
2d Ward—William J. Hartnett.—D.
3d Ward.—James J. Lennon.—D.
4th Ward—John J. Welch.—D.
5th Ward—Herman Bray.—D.
6th Ward—Alfred J. Germain.—D.
7th Ward—Samuel J. Palmer.—D.
8th Ward—Frank J. Cassidy.—D.
9th Ward—Michael J. Reagan.—D.
10th Ward—John F. Moran.—D.
11th Ward—John E. Sweeney.—D.
12th Ward—Arthur F. Maloy.—D.
13th Ward—Peter A. Karl.—R.
14th Ward—Daniel S. Benton.—R.
15th Ward—Joseph H. McCaffrey.—D.
16th Ward—James W. Brown.—R.
17th Ward—Peter J. Marth.—D.
18th Ward—Arthur W. Ludlum.—R.
19th Ward—Henry J. Schupp.—R.

COHOES.

1st Ward—Charles Potts.—D.
2d Ward—Arthur LaFlamme.—R.
3d Ward—John E. Fitzgerald.—D.
4th Ward—Louis A. Emond.—D.
5th Ward—James W. Brown.—R.
6th Ward—George Ashby.—R.

WATERVLIET.

1st Ward—Chester A. Colgan.—R.
2d Ward—William LeRoy.—D.
3d Ward—Thomas J. Newman.—D.
4th Ward—Walter D. Burt.—R.

TOWNS.

Berne—Franklin M. Schultes.—R.
Bethlehem—Charles D. Niver.—R.
Coeymans—Bennett T. Briggs.—R.
Colonie—William E. Lothridge.—D.
Green Island—John J. McNulty.—D.
Guilderland—Fred J. VanWormer.—R.
Knox—Elwood Gage.—R.
New Scotland—Robert T. Coughtry.—R.
Rensselaerville—H. Henshall Bates.—D
Westerlo—Frank T. Snider.—D.

Miscellaneous Officers.

Almshouse—Leo M. Doody, Supt.
Coroners—Arthur S. Tompkins, John E. Mullen, Edward J. Stanton, Thomas Wheatcroft, jr.
Coroners' Physicians—Henry F. Albrecht, Orvis A. Brenenstuhl, Anathol M. Breault, Thomas M. Holmes, Arthur E. Pitts.
County Physician—Robert Babcock, M.D.
County Clerk—George R. Happ, office, Court House.
Deputy County Clerk—James F. Hennesy
County Attorney—Dennis S. Dawson.
County Judge—Earl H. Gallup.
Surrogate—George Lawyer.
Clerk of the Surrogate's Court—Charles M. Friend.
County Treasurer—William B. LeRoy, office, Court House.
Deputy County Treasurer—Frederick J. Barends.
Commissioner of Jurors—Chas. H. Hay.
Sheriff—John J. Allen, office, Court House.
Under Sheriffs—Frank T. Snider, William B. Riley.
Sheriff's Clerk—James V. Stokes.
District Attorney—John J. Herrick.
Assistant District Attorneys—John T. Delany, 1st; David Wanger, 2d.
Sealer of Weights and Measures—Stanley Williams.
Superintendent of the Poor—Leo M. Doody.
District Superintendents of Schools—Edward E. Richmond, Ravena; William J. Haverly, W. Berne; Frank Stambro, Menands.
County Supt. of Highways—H. Henshall Bates.
Board of Elections—Claude B. LeFevre, Felix Corscadden, Alexander S. MacAffer, Michael J. Foley.
Board of Child Welfare—Chairman, Charles J. Tobin; Secretary, Miss Ruth K. Child.
Farm Bureau—Lee W. Crittenden, Manager.

COUNTY JAIL, DELAWARE AV.

Jailer—William J. McCoy.
Watchmen—Leroy S. Chase, Albert Graffunder, Patrick H. McGrath, Thomas Owens.

PENITENTIARY, DELAWARE AV.

Custodian—John J. Allen.
Deputy—John O'C. Fish.
Physician—Robert Babcock, M.D.
Chaplain—Andrew M. Vanderwart.
Catholic Chaplain—Rev. Ferdinand Mayer.
Cashier—Cornelius VanDeusen.
Principal Keeper—William J. Prior.
Keepers—Edward F. Brennan, John Faust, William Green, Eugene Guerin, Robert F. Hare, Charles Kalser, Robert J. Kotasky, John Leonard, Robert Myers, Charles B. Smith, John H. Smith, Rensselaer Taylor.
Matrons—Nellie Brennan, Elizabeth Fox, Katherine Fitzgerald.

COHOES AND WATERFORD DIRECTORY

COPYRIGHT, 1923, SAMPSON & MURDOCK CO., INC.

ABBREVIATIONS.—A I, Adams Island; C canal, Champlain canal; C P & L Corp, Cohoes Power & Light Corp; C R M Co, Cohoes Rolling Mill Company; C W W, Cohoes Water Works; E canal, Erie canal; V S I, VanSchaick's Island; N S, north side; S I, Simmons Island; W'ford, Waterford; for other abbreviations see page 65.

Abberton Jennie operative res 100 Congress
" William J spinner h 100 Congress
Abbott Emmet laborer res houseboat King's Canal off Saratoga av N S
" George N fireman h 14 Front Waterford
" Helena clerk res 14 Front Waterford
" Henry foreman Little Falls Fibre Co King's Canal off Saratoga av N S res houseboat do
" James K laborer res 14 Front Waterford
" William B machinist Little Falls Fibre Co King's Canal off Saratoga av N S h houseboat do
Abdellah George Harmony Mills h 79 Berkeley
Abeel Frances widow Hannanus H h 49 Middle Waterford
Abel Frank engineer h 22 Front Waterford
Ablett Agnes teacher res 87 Vliet
" Dorothy F teacher High school res 20 Summit
" Emma G died Jan 5 1923
" Frank S foreman Harmony Mills h 20 Summit
" Harold B shipper C R M Co res 279 Remsen
" Helen B teacher High school res 20 Summit
" James W died Nov 27 1922
" Josie teacher school 6 res 279 Remsen
" J William employee State Armory 2 Hart res 87 Vliet
" Laura B teacher (Albany) res 279 Remsen
" Leslie H rem to Newark N J
" Margaret widow Amos J h 279 Remsen
" Mary teacher school 4 h 87 Vliet
" Milton E mgr (Albany) h 330 Saratoga
" Serena married Patrick F Quinn rem to Cleveland Ohio
" Stanley J clerk res 279 Remsen
" Tracy S police City Hall h 190 Saratoga
" William Stanton reporter res 20 Summit
Abraham Barakat rem to Detroit Mich
" George B rem to Detroit Mich
Abrams Lucy widow Charles h 54 Fourth W'ford
" Marvin rem to Green Island
" Marvin E rem to Green Island
" Thomas E bookkeeper Mfrs Bank of Cohoes 89 Remsen h at Troy
Acenbrack Andrew welder C R M Co h r 3 River N S
" Bernard laborer res 39 Factory
" Clarence knitter res r 3 River N S
" John jr foreman C R M Co h 25 Charles N S
" Joseph bat shop h 27 Charles N S
" Warren collarworker res r 3 River N S
" William collarworker h 23 Continental av V S I
Acheson Mary A res 220 Ontario
Ackenbrack Ada collarworker res 6 Grace N S
" Charles machinist h 6 Grace N S
" Helen collarworker res 6 Grace N S
" John died August 1 1922
" Leo M machinist res 6 Grace N S
Ackerly Ellwood R ins agent h 99 Mann av
Adams Albert machinist res 29 Carlton av
" Alice clerk res 29 Carlton av
" Alice M teacher (Albany) res 134 Mohawk
" Archie carder h 178 Lancaster
" Augusta widow Matthew h 21 Simmons av
" Clara H teacher High school h 258 Remsen
" Elmer L (Troy) h 134 Mohawk
" Florence res 258 Remsen
" Frank H linotype opr h 139 Ontario S I
" Harriet widow Henry died Dec 4 1922
" John ironworker h 62 Park av V S I
" John E mgr 33 Remsen h at Troy
" Lelia N widow Erwin L married William King
" Leo machinist h 17 Shannon av
" Mary collarworker res 62 Park av V S I
" Mary widow Courtland h 124 Central av
" Maud L boxmaker res 126 Davis av N S
" Omer cutter res 29 Carlton av

Adams
" Sylvester res 62 Park av V S I
" Virginia widow Alfred h 29 Carlton av
" V A clerk h 272 Remsen
" William P vice pres National Bank of Cohoes 58 Remsen h at Red Hook
Adey Charles knitter h 99 Breslin av V S I
" Elizabeth A steno res 99 Breslin av V S I
" George boss knitter h 67 Rensselaer av V S I
" Grace A stitcher res 99 Breslin av V S I
" Heber C ribknitter res 51 Main
" H Emma res 51 Main
" Janet F student res 67 Rensselaer av V S I
" Sarah L res 51 Main
" Walter car repairer res 99 Breslin av V S I
" William H civil engineer D & H h 81 Broadway
" William H machinist res 99 Breslin av V S I
Adner Irving clerk 99 Breslin av V S I res at Troy
Adriance Charles ins agent 76 Mohawk h 19 Lincoln av
" Matthew steno res 180 Main
" William shipper h 180 Main
Aetna Brick & Fireproofing Co 91 Remsen
Agar Sarah A domestic res 70 Younglove av
Agler William loomfixer h 12 N Mohawk
Ahearn Michael h 65 Mohawk
" William B A supt 93 Oneida h do
Aiken Ellen opr res 124 Mohawk
Aitken Carrie Mrs rem to Utica
" Chester printer h 106 Fourth Waterford
" James died Nov 15 1922
" Mary E Mrs treas Putnam Knitting Co 17 Jackson av V S I h 59 Ontario
Ajetsky Harry laborer n r 79 Berkeley
Akenbrack machinist h r 3 Saratoga av N S
Akin Menzo asst shipper Cascade Mills h 6 Bush's block
Alber Charles (Cohoes Brick Co) 45 N Reservoir res at Troy
" Edward F (Cohoes Brick Co) 45 N Reservoir h do
Alberto Antonio laborer h 25 Second Waterford
Alderson Mary Conway Mrs res 5 Church
Alexander George machinist h 14 Ninth Waterford
Aley Daisy Mrs h 28 South Waterford
" Daniel W ironworker h 172 Lancaster
" Henry C teamster h r 93 Congress
Alger Ezra B laborer h 297 Saratoga
Alix Alfred auto repairer res 75 Vliet
" Alfred laborer h r 71 Egbert
" Alphonse auto repairer res 75 Vliet
" Anthony student res 75 Vliet
" John laborer D & H h 71 Third N S
" Joseph auto repairer res 75 Vliet
" Louis grocer 75 Vliet h do
" Margaret clerk res 75 Vliet
" Philip rem to Albany
Alkinburgh David H shirtcutter h 15 Main
Allan Sydney F general supt C P & L Corp 45 N Mohawk h at Colonie
Allard Louise M widow Oswald J grocer 63 Columbia h do
" Noe res 63 Columbia
Allen Alfred R baker res 74 Vanderwerken av N S
" Audrey shirtwaist maker res 15½ First W'ford
" Charles E timekeeper (Albany) h 28 Front Waterford
" Charles W baker res 74 Vanderwerken av N S
" Eliza widow George res 280 Central av
" Georgia A widow Edgar h 63 Rensselaer av V S I
" Harriet widow Arthur J h 74 Vanderwerken av N S

Allen
" Herbert S h 50 Saratoga av N S
" Horatio R h 15½ First Waterford
" Howard E rem to Troy
" Margaret M opr res 63 Rensselaer av V S I
" Mary A widow James J h 52 Oneida
" Robert G stereotyper h 280 Central av
Allison Frederick L hoseman C F D 39 Oneida res 23 Summit
" John A special officer Harmony Mills h 23 Summit
Alward Frank W machinist h 58 Continental av V S I
Amacker Ferdinand J blacksmith 252 N Mohawk h r 20 N Reservoir
" Ferdinand J jr chauffeur res r 20 N Reservoir
" Rhea A res r 20 N Reservoir
Amedon Mary D Mrs teacher school 1 Waterford res at Watervliet
American Railway Express Co Van Rensselaer cor Pine and D & H station W'ford
" Soap & Washoline Co 140–180 Central av
Amyot Arthur H clerk res 3 Amity [N S
" Bertha M stitcher res 3 Amity
" Bruno E dentist 67 Remsen h 9 Saratoga av
" Eva M clerk 113 Remsen res 3 Amity
" Hermina h 1 Forest av V S I
" Irene steno res 9 Saratoga av N S
" Joseph A dentist 16 Seneca h 194 Central
" Louis B student res 9 Saratoga av N S
" Louise C res 1 Forest av V S I
" Lucille E bookkeeper res 9 Saratoga av N S
" Minnie widow Edward saleswoman 37 Remsen h 103 Mann av
" Muriel B res 194 Central av
" Wilfred com trav h 3 Amity
Anchoski Kusma, Harmony h r 103 Saratoga
Ander Andrew laborer h 124 Columbia
Anderson Alexander spinner h 2 Congress
" Andrew laborer res 22 First Waterford
" Augustus J laborer h 211 Mohawk
" Belinda spooler res 9 Division
" Carl T (Concord Mass) res 45 Chestnut
" Charles laborer h 45 Chestnut
" Charles second hand h 44 Vliet
" Ealgana widow Ole res 28 First Waterford
" Edmund rem to Glens Falls
" Edna L boxmaker res r 50 Main
" Emma res 9 Division
" Florence T seamer res 45 Chestnut
" Frank brushworker res 9 Division
" Grace C res 211 Mohawk
" James G (Anderson Ice Co) Hudson River rd Waterford and milk do h do
" James L carder res 9 Division
" John h r 50 Main
" John E machinist h 28 Congress
" John W piper h 65 Remsen
" Josephine widow Andrew h 128 Johnston av
" Lars h 9 Division
" Mary A seamer res 211 Mohawk
" Otto hoseman Hose 1 res 128 Johnston av
" Sarah H widow Richard K h Hudson River rd Waterford
Andrae Anthony J (Paul H Andrae & Sons) 26 White and (Andrae's Garage) 26 Main h 226 Remsen
" Charles E student res 506 Saratoga
" Charles G sec American Soap & Washoline Co 140 Central av h 506 Saratoga
" Clara C res 26 White
" Frank J clerk 14 Factory res 12 do
" Jacob baker 14 Factory h 12 do
" Magdelina C teacher (Schenectady) res 26 White
" M Beatrice married Carl Hemmer rem to Syracuse
" Paul H (Paul H Andrae & Sons) 26 White h do
" Paul H & Sons (Paul H, Paul J, and Anthony J) meat market 26 White
" Paul J (Paul H Andrae & Sons) 26 White h 257 Columbia
Andrae's Garage (Anthony J Andrae) 26 Main
Andrew George W clerk dept puolic works City Hall h 33 Mann av
" Susanna operative h 35 Garner
Andrews Albert farmer h Columbia nr city line
" Daniel freight handler res 3 Division
" Harry res Columbia nr city line
" Lloyd J clerk 6 Mangam res 3 Division
" Roland collar turner res 75 Egbert
Andrus Horace A mechanical eng 37 Van Rensselaer res at Watervliet
Angell William J painter 1 Seventh Waterford h do
Angeloff Michael molder h 2 Bridge av con
Anglum Daniel E finisher h 32 Willmer av
Angus George C treas Enterprise Garnetting Co 32 Cortland h at Albany
Anker James ironworker h 34 Trull
" John H h 14 Fairview av N S
Ankers Alice widow George W h 40 Vliet
" George P bleacher res 40 Vliet
" Grace A steno res 40 Vliet
Antaya Frank machinist res 14 Church
Anthier Antoinette A nurse Cohoes Hospital res 34 Ontario V S I
Antonace E Joseph grocer 147 Congress h do
Aposto Leon carder res 8 Strong pl
" Michael laborer h r 178 Ontario S I
Aquilla Venanzo laborer h 17 Mohawk av W'ford
Arab Hassad variety 12 Vliet h 8 Hamilton
Archambault Camille ironworker h 217 Mohawk
" Edward helper res 47 Euclid
" Elisabeth V operative res 217 Mohawk
" Emma died Aug 8 1922
" Esra papermaker res 164 Bridge av V S I
" Frank carpenter h 99 Van Schaick av V S I
" Henri h 111 Columbia
" Ida M stitcher res 121 Columbia
" Jeannette I res 111 Columbia
" Joseph Arsenal h 164 Bridge av V S I
" Joseph car repairer h 211 Ontario
" Joseph laborer h 43 Main
" Lawrence E laborer res 169 Lancaster
" Lulu Mrs operative res 20 Sargent
" Marcel painter h 126 Areslin av V S I
" Mathias pres M Archambault & Son Inc 16 Willow h do
" M & Son Inc bakers 16 Willow
" Oscar laborer 71 Canvass h 200 Mohawk
" Tancrede sec M Archambault & Son Inc 16 Willow h 18 do
" Valmore F toolmaker res 111 Columbia
" William N painter h 121 Columbia
" Willis H driller h r 124 Mohawk
Archambeault Albert A millwright also sexton St Patrick's church N S h 20 Vanderwerken av do
" Joseph auto repairer (Troy) h 68 Third N S
" Joseph Leo collar cutter Cluett's h 126 Columbia [do
Archibold Andrew (A Archibold & Son) 4 Amity h
" Andrew jr (A Archibold & Son) 4 Amity h 3 do
" A & Son (Andrew and Andrew jr) carpenters 4 Amity
" Bros (John and James) druggists 18 White and 152 Remsen
" Catherine McF hairdresser res 4 Amity
" Elisabeth E teacher (Schenectady) res 263 Remsen
" Isabella widow Selby res 86 Mohawk
" James (Archibold Bros) 18 White h 263 Remsen
" James McF surgeon U S N res 4 Amity
" Jean M res 193 Main
" John (Archibold Bros) 18 White and physician 193 Main h do
" John pharmacist 18 White res 263 Remsen
" Katherine M hairdresser 122 Remsen res 4 Amity
" Kenneth M student res 263 Remsen
" Mary widow William h 75 Younglove av
" Mary Y steno (Troy) res 4 Amity
Architzel Aaron furniture 100 Broad Waterford h do
Ares Beatrice finisher res 10 Willmer av
" Corinne res 178 Congress
" Crillo watchman Pearl Waist Co Inc h 178 Congress
" Francois machinist res 10 Willmer av
" George H foreman 10 Canvass res 178 Congress
" Marie operative res 178 Congress
Argy Kalman molder h 30 Hamilton
Arkinson Margaret widow Martin res 10 Fairview av N S
Armstrong George A pastor Silliman Memorial Pres church h 98 Mohawk
Arneault Zenon batshop h 27 Cataract
Arnold Jack molder res r 55 Manor av
Aronson George mgr 142 Remsen res 134 do
Arpin Joseph picker tender h 88 Lancaster
Arter William supt iron foundry Rensselaer Valve Co h 116 Park av
Arthur Isabella widow William res 169 Main
Artzs Frances housekeeper StMichael's Rectory res Page av S I
Aryz Nicholas h r 149 Ontario S I
Asbestos Spinning & Weaving Corp asbestos cloth and yarns King's Canal Waterford

Ascenso Joseph foundryman h 22 First Waterford
Ashby Franklin clerk res 103 Breslin av V S I
" George supervisor 6th wd h 103 Breslin av
" John H h 103 Breslin av V S I
Asher Louis (Syrian American Fruit Co) 60 Remsen res 10 Hamilton pl
Ashley Annie seamer res r 57 Main
" Charles doffer h r 57 Main
" Charles B laborer h 210 Remsen
" Daniel helper h 3 Richmond
" Earl C laborer h 99 Lancaster
" Ella examiner res 129 Johnston av
" Ernest spinner res 65 Mohawk
" Francis M oiler h 45 Vliet
" Frank J machinist h 120 Lancaster
" Frank R operative h 45 Vliet
" George operative h 76 Railroad N S
" George F collar turner res 129 Johnston av
" Jesse opr h 129 Johnston av
" Selina res 76 Railroad N S
" William F operator U T Co h 48 Clifton N S
Ashline Edgar W sec and mgr The Wilcox Store Inc 74 Remsen h 56 Saratoga av N S
Ashute Louis shoemaker 154 Remsen res 146 Van Schaick av V S I
Ashward Charles operative h 13 Hamilton
Ashworth Ada collarworker res 163 Main
" Anna Mrs h 163 Main
" Arthur cutter res 44 Main
" Clara A steno res 79 Vliet
" Dyson overseer carding Harmony Mills h 79 Vliet
" Estella clerk res 163 Main
" Frederick engineer h 34 First V S I
" George res 37 Mohawk
" Harold helper res 163 Main
" Henry elevatorman res 65 Remsen
" Joshua weaver h 11 Oak
" Louisa weaver res 1 Vliet
" Richard opr res 1 Vliet
Aspland Robert carpenter h 16 Fulton N S
" Thomas cordmaker h 80 Vliet
Atkinson Absalom h 38 Congress
" Elizabeth married Irving Ballert
" James W asst district attorney Saratoga County and lawyer 55 Broad W'ford h 77 Third do
" J William foreman h 18½ Sargent
" Kenneth E shipper res 18½ Sargent
" Sarah A opr res 235 Mohawk
" Thomas janitor 58 Ramsen h 163 do
Atridge Deborah H widow Timothy h 151 Congress
Atwell Robert E druggist 54 McElwain av h 60 do
Atwood Gaylord ice creammaker res 82 Mohawk
" Joshua C janitor h 82 Mohawk
Aubin Agnes widow Charles res 208 Columbia
" Irene clerk res 207 Saratoga
" Joseph laborer h 207 Saratoga
" Wilfred N helper D & H res 4 Front
Auclair Adelard mason res 35 Grant
" Josephine winder Granite h rear 67 Remsen
" see O'Clair
Audet Anna operative res 60 Congress
" Aurelie widow J Baptiste h r 62 Congress
" Fortunat baker h 60 Congress
" George pressman res r 62 Congress
" Pamelia seamer res r 62 Congress
Audette Arcade machinist h 149 Central av
" Bernadetti B clerk 29 White res 149 Central av
" Henri clerk 33 Sargent h 165 Saratoga
" Henri jr boilermaker res 165 Saratoga
" Leon E ticket agent N Y C sta h 34 Younglove av
" Marie res 165 Saratoga
" Ovila weaver h 31 Cataract
Aufsesser Bertram M sec Star Woolen Co 10 Mohawk res at Albany
" Moses F pres and treas Star Woolen Co 10 Mohawk h at Albany
Auger Dora G clerk (Troy) res 193 Saratoga
" Eva V student res 193 Saratoga
" Valerie widow Francis H h 193 Saratoga
Aughenbaugh Sarah widow John E res 120 Lancaster
Austin Edward J patternmaker h 88 Vanderwerken av N S
" Ralph B clerk 21 Mohawk h 42 Younglove av
" W B asst treas 19 Saratoga h at New York
Avery Harry W lock master Barge Canal 58 Washington av Waterford h 139 Saratoga av N S
Aweeke Amin shoe repairer 57 Mohawk res at Troy
Axelson Ellis janitor res 1 Vliet
Ayotte Almeda widow Charles res 8 Edward
" Carrie widow Henry res 66 Congress
" Charles operative h 26 Devlin
" Helen opr res 35 Harmony
" John electrician Cluett's res 17 Cascade
" Josephine operative Root's res 17 Cascade
" Leonard L box cutter res 64 Lancaster
" Margaret machine opr Root's res 17 Cascade
" Theresa housekeeper res 26 Devlin
Ayou Samuel rem to Detroit Mich
Ayres see Ares

B & B Tailoring Co Inc opp 25 Newcomb
Babbitt Delphis P steamfitter D & H h 113 Main
" Margaret housekeeper res 113 Main
" William carriage painter res 13 N Mohawk
Babbs Alfred laborer h 4 VanNess N S
" Joseph J molder h 5 VanNess N S
" Louise W steno res 5 VanNess N S
" Philip res 87 Mohawk
" Samuel molder res 5 VanNess N S
" Thomas res 87 Mohawk
Baby Store The (Mrs Elmira M and Raymond H Lussier) children's and infants' wear 67 Remsen
Babyak Andrew speeder Harmony h 50 Champlain
" Egnot beverages 103 Saratoga res 18 Clarke av
" Peter h 18 Clarke av S I
Bach John Peter died Feb 14 1923
" Lillian A stitcher res 90 Chestnut
Bachand see Bechand
Bachant Henry machinist res 56 Rensselaer av V S I
Bacheldor Ivan chauffeur h 51 Saratoga
Bachellor Ida E widow Martin A h 77 Second Waterford
Bachiocchi Nazarino laborer h 19 Mohawk av Waterford
Bachmans Jacob machinist res 83 Third Waterford
Bacon Joseph laborer h 100 Broad Waterford
Bader George J picker h 29 Mohawk
Badger Claude h 90 Lancaster
" Ernest picker h 7 Clifton N S
" Ernest jr res 7 Clifton N S
" see Burgeron
Badgley Alice collarworker res 134 Forest av V S I
" Fred H janitor school 11 h 134 Forest av
" Fred H jr foreman 55½ Mohawk h 140 Forest av
" Gilbert C rate clerk D & H Van Rensselaer n Pine h 31 Clifton N S
" Henriette collarworker res 134 Forest V S I
" Marie sheller res 134 Forest av V S I
Badow William helper h 38 Clifton N S
Baere Emanuel sec and treas Peerless Fibre Co 301 Ontario h at Albany
" Jacob pres Peerless Fibre Co 301 Ontario res at Albany
Bagdasarian Mgrdick grocer 4 Broadway h do
Bagley Robert paperworker h 83 Park av V S I
Bagnasco Francis F carder h 27 Garner
Bahm Edward machinist h 54 Jefferson av
" William grocer 234 Remsen h do
Bailey Anna widow Charles H h 392 N Mohawk
" Charles A secondhand res 392 N Mohawk
" Mary waitress res 20 Fourth Waterford
" Mary married Edward Green
Bailie John conductor h 30 Broad Waterford
" John J motorman res 30 Broad Waterford
" Lillian E married John Mullen
Baillargeon Abseat foreman res 173 Saratoga
" Alyre blacksmith 165 Ontario S I h 167 do
" Irene M steno (Albany) res 49 Continental av V S I
" Joseph driver h 45 Clifton N S
" Joseph driver h 173 Saratoga
" Jules laborer D & H h 144 Main
" J Theophile died Nov 11 1922
" Moise cook B & M h 136 Congress
" Rachel M res 49 Continental av V S I
" Rose widow J Theophile paper 49 Continental av h do
" Valere J barber 88 Congress res 136 do
" see Borden
Bailley Albert A teacher High school and modelmaker 71 Washington av V S I h do
" Sidney H (Schenectady) res 71 Washington av V S U
" Theodore A radio supplies 27 StJohn res 71 Washington av V S I
Baillie William (Duncan & Baillie) express 169 Ontario h 45 Congress

Baird Agnes nurse res 85 Rensselaer av V S I
" Charles blacksmith h 85 Rensselaer av V S I
" Joseph chauffeur h 76 Main
" Mary E Mrs buttonholer res 6 Mangam
" Theresa phone opr (Troy) res 85 Rensselaer av V S I
" William (Baird & Thibodeau) 64 Remsen h 6 Lincoln av
" & Thibodeau (William Baird, Joseph Thibodaeu) billiards 64 Remsen
Bajus Philip weaver h r 30 Summit
Baker Charles chauffeur h 10 Ninth Waterford
" Frank watchman h 55 Pearl av V S I
" George h r 217 Remsen
" George C bleachery res 10 Ninth Waterford
" Harry machinist h 155 Park av V S I
" Lyman M auto repairer res 124 Congress
" Mary E steno res 14 Fourth Waterford
" Nora H dressmaker 10 Schuyler h do
" Oscar M foreman Eddy Valve Co Waterford h 14 Fourth do
" Russell B master mechanic Beaver Mills Waterford h 18 Fairview N S
" Stephen machinist D & H res 112 Remsen
" Walter G tender h 73 Rensselaer av V S I
" William A bicycle supplies 50 Third Waterford h 53 do
" William J painter h 11 Whitehall
" see Becker and Belanger
Balaais Adam J (New York Shoe Shine Parlor) 85 Remsen res 40 Sargent
Baldeni Paul molder h 111 Breslin av V S I
Baldwin Elizabeth F teacher school 5 h 87 Vliet
Baletski Margaret Mrs h 16 Sargent
" Michael rem to New York
Balian Joseph A meat market (W'vliet) h 154 Congress
Ball Jerome watchman and janitor school 2, 1 Third Waterford h 94 Saratoga av N S
Ballahesas Adam J bootblack 85 Remsen h r 40 Sargent
Ballard Cora steno res 57 Chestnut
" Frank A milkman h 95 Melville av V S I
" George E com trav h 62 First Waterford
" John E police City Hall h 157 Congress
Ballert Irving F mgr res 18½ Sargent
Balog Frank res 30 Mangam
" John weaver h 30 Mangam
Balthasard E Rudolph conductor U T Co h 78½ Saratoga av N S
Bambick Jennie maid res 216 Columbia
Band Homer W boilermaker h 73 Reservoir
Bandi Joseph h r 86 Lancaster
Bank of Waterford N Y Charles H Kavanaugh pres Town Hall bldg 67 Broad Waterford
Banker William farmer J T Whitehurst h Hudson River rd Waterford
Banks John laborer h towpath n lock 15 Erie Canal
" Thomas puddler res 77 Mohawk
Bannon Anna h 34 Garner
" Ellen clerk res 22 Fourth Waterford
" Hyman pedler h 1 Niver
" Jerome A millwright h 62 Chestnut
" Mary weaver res 34 Garner
" Rose clerk res 22 Fourth Waterford
Bar John helper h Baker av n Manor av
Baran Frank operative h r 209 Ontario
Barbarisi Francesco laborer h 591 Saratoga
" Gildo molder h 164 Bridge av V S I
" Rosalio helper h 101 Van Schaick av V S I
Barbeau Marie operative res 68 Congress
Barber Anna collarworker res 15 Saratoga av N S
" Fred opr h r 48 Main
" Giles jackspinner h 15 Saratoga av N S
" John H auto repairer h 20 Fulton N S
" Mary E knitter res 20½ Sargent
" Truman S foreman h 7 Walnut
" Walter car opr res 40 Second Waterford
" William papermaker res 15 Saratoga av N S
" William spinner h 20½ Sargent
Barclay James R h 137 Main
Barden William engineer h 68 Fourth Waterford
Bardsley Robert W machinist h 32 Lancaster
Bariteau Alfred supt h 38 Erie
" Arcade operative h 27 Garner
" Emery H bat shop res 19 Reservoir
" Ernest painter res 81 Lancaster
" Fred painter res 81 Lancaster
" Minnie housekeeper h 81 Lancaster
" Philip carder res 81 Lancaster
" see Barto
Baritel M Mrs h 160 Hudson av V S I
Barker Samuel A laborer h 1 South Waterford
" William H (Albany) h 1 South Waterford
Barklam John switchman h 108 Railroad N S
" John W rem to Schenectady
Barna John coremaker h 18 Clarke av S I
Barnard Henry W secondhand Booth Mfg Co h 59 Lancaster
" Sadie dressmaker 59 Lancaster res do
Barnes Cyrus L compositor 35 Factory h 52 Amity
" John valvemaker h 93 Melville av V S I
" Walter E knitter h 108 Hudson av S V I
Barnet George papermaker h 169 Lancaster
Barnfather Frank B h 101 Third Waterford
Barnum Hattie Mrs res 135 Main
" William J jackspinner h 147 Central av
Barr Beatrice Mrs collarworker res 6 Congress
Barrett Ellen F h 224 Remsen
" Margaret res 224 Remsen
Barrigan Catherine operative res 145 Mohawk
Barringer Harvey D operative h 153 Central av
" Marjorie G steno res 153 Central av
Barron Edward cement finisher h r 105 Main
" Josephine Mrs res 120 Railroad N S
" William spinner h 51 Lansing
Barry Adelaide married M Philip Sheridan
" Edward laborer 71 Canvass h 25 Chestnut
" James painter h 71 Central av
" Katherine h 46 Ontario V S I [av
" Marion C steno (Schenectady) res 71 Central
" Nellie h 46 Ontario V S I
" Rose Anna Mrs stitcher res 72 Garner
Bartholomew Arthur E trainman D & H h 16 Vanderwerken av N S
" Grace musician res 94 Saratoga av N S
" Henry watchman h 94 Saratoga av N S
" Michael J apprentice opp 25 Newcomb res at Troy
Barthume Leander h 53 Sargent
Bartlett Sarah Mrs housekeeper res 15 Seneca
Bartley Esther operative res 14 Columbia
" Francis L painter 54 Oneida res 26 Chestnut
" John J collar turner res 26 Chestnut
" Mary widow Miles h 26 Chestnut
" Sylvester T machinist res 26 Chestnut
Barto Dora Mrs h 123 Columbia
" Frederick student res 123 Columbia
" Leo tel opr res 123 Columbia
" William rem to New York
" see Bariteau
Bartolomeo Dominick pres B & B Tailoring Co Inc opp 25 Newcomb h at Troy
" Edward treas B & B Tailoring Co Inc opp 25 Newcomb h at Troy
" Maria Mrs h 170 Third V S I
" Tomasso fruit 170 Main h do
Bartoloni Victor laborer h 105 Third V S I
Barton John T spinner h 100 Breslin av V S I
Bass Charlotte housekeeper res 13 Broadway
" Fred died Nov 2 1922
" Julia widow Fred h 16 Front Waterford
Bates Charles W janitor Town Hall Waterford h 25 Sixth do
Batt Albert W machinist h 2 Pearl Waterford
" Charles M master mechanic res 2 Pearl W'ford
Bauman Henry L chauffeur h 47 Central av
Bazar Grezegosz weaver h 11 Olmstead
" Harry weaver res 41 Olmstead
Bazinet Diana weaver res 13 Remsen
" Julienne weaver h 13 Remsen
Bean Charles J res 36 Factory
Beattie Carrie L collarworker h 172 Vliet
" Earl V machinist res 123 Simmons av
" Emma married Allen Cameron
" Harry W machinist h 248 N Mohawk
" Hattie widow Walter h 248 N Mohawk
" James W driver res 40 Main
" Jennie M collarworker h 172 Vliet
" Mfg Co Inc knitting machinery mfrs 26 Amity
" Minnie I h 30 Bevan
" Raymond M tool designer h 51 Younglove av
" Walter J pres Beattie Mfg Co Inc 26 Amity h 62 Younglove av
" William B treas Beattie Mfg Co Inc 26 Amity h 70 Younglove av
Beauchamp Philomene nurse res 41 Trull
Beauchemin Mary Mrs res 165 Saratoga
Beaudoin Amedee carpenter res 92 Lancaster
" Edward J molder h r 11 Main
Beaudry Albert L machinist h 51 Jefferson av
" Rose widow Joseph rem to New York
Beaulac Clifford oiler res 2 N Mohawk
" George oiler Harmony res 2 N Mohawk
" Valerie married Peter Morris
" Wallace operative res 2 N Mohawk
Beaulne Albert, Root Mfg Co res 4 Fountain pl
" Anna Root Mfg Co res 4 Fountain pl

Beaulne
" Comes weaver h 2 N Mohawk
" Joseph machinist h 4 Fountain pl
Beaumont Grace rem to Boston Mass
" John rem to Boston Mass
" Richard operative h 177 Manor av
Beaupre Anna rem to Troy
" Flora rem to Troy
" George rem to Troy
" Izar clerk 179 Congress res 21 Garner
" Jennie rem to Troy
" Josephine widow Izar h 21 Garner
" Leo collarworker h 82 Lancaster
" Margaret examiner res 21 Garner
" Omer rem to Troy
Beauregard Arthur E hydrantmaker res 25 Chestnut
" Charles helper res 1 River V S I
" Clara collarworker res 31 Charles N S
" Eva operative res 31 Charles N S
" George night watchman Granite Mill h 1 River V S I
" Homer engineer h 31 Charles N S
" Homer L rem to Pleasantdale
" Joseph (Albany) h 37 Columbia
" Joseph W shipper res 31 Charles N S
" Julia widow John cook res 37 Mohawk
" Louis D machinist h 13 Columbia
Beauvais see Vova
Beauvol Arthur carpenter h 259 Central av
Beaver Mills yarn and tire fabric King's Canal W'ford
Bechand Joseph pipemaker h 206 Saratoga
" Maude widow Alphonse h 234 Remsen
" Paul D & H res 206 Saratoga
" William chauffeur (Troy) h r 219 Mohawk
" see Bachand
Bechard Adrien J asst pastor St Joseph's R C church h 65 Congress
" Carrie widow Edmund h 8 Willmer av
" Chrysologue picker h r 68 Third N S
" Corinne collarworker res 26 Garner
" Edmund G carrier P O res 26 Garner
" Emile milk 81 Davis av N S h do
" Felician F picker h 68 Third N S
" Felicienne collarworker res 68 Third N S
" Frank rem to Rochester
" Frank H clerk h 51 Chestnut
" Frederick paperhanger res 8 Willmer av
" Hector barber 5 Willow res 26 Garner
" John A auto mechanic h 130 Davis av N S
" John B h 26 Garner
" Joseph knitter res 47 Second N S
" Josephat knitter res r 68 Third N S
" Laura res 8 Willmer av
" Lionel knitter res r 68 Third N S
" Louise opr res 51 Park av V S
" Nancy widow Joseph h 51 Park av V S I
" Oscar salesman res 68 Third N S
Beck Christian asst foreman h 72 Continental av V S I
"-Hassard Inc shoes 70 Remsen
Becker Arthur S salesman 142 Remsen res at Troy
" Ethel M steno 37 Remsen res 195 Columbia
" Henry boss carder Pacific Mills h 195 Columbia
" William S pres Little Falls Fibre Co King's Canal off Saratoga av N S h at Little Falls
Bedard Leopold (Albany) res 39 Shannon av
Beddow Elijah laborer h 9 Clifton N S
" James T papermaker h 8 Eighth Waterford
" Raymond R collarworker res 9 Clifton N S
" Thomas laborer res 9 Clifton N S
Bedell Adelaide res 208 Simmons av
" Charles W printer h 45 Middle Waterford
" Harry L driver res 45 Middle Waterford
" Howard J printer res 45 Middle Waterford
" Jane h 65 Younglove av
Bedinotti Peter collarworker h 103 Hudson av V S I
Bednarz John batmaker h 19 Olmstead
Bedoir Joseph laborer h 67 Egbert
Bedrosian Charles (Troy Cash Market) 65 Remsen res at Troy
" Harry (Troy Cash Market) 65 Remsen res 72 Mohawk
Bedsis Michael laborer h 19 Johnston av
Beeman Frank C res 50 First Waterford
Beers Lester batshop h 237 Remsen
Behan Henry J spinner res 2 Congress
" Mary widow Isaac married Joseph Sorell
Belanger Albert J clerk D & H VanRensselaer nr Pine res 174 Congress
" Alfred machinist h 36 Congress
" Alice clerk 134 Remsen res 36 Congress

Belanger
" Cecile spooler res 8 Factory
" Charles A shipper res 32 Chestnut
" Cordelia widow Joseph res 116 Main
" Delima Mrs res 39 Sargent
" Estelle steno (Albany) res 1 Forest av V S I
" Eveline opr res 36 Congress
" Florence buttonholer res 174 Congress
" Frederick H carpenter h r 25 Congress
" Gertrude steno 58 Remsen res 25 Congress
" Harvey beverages 90 Congress h 71 White
" Henri J helper h r 98 Congress
" Henry machinist D & H h 28 Summit
" Homer operative res 8 Factory
" Israel lawyer 289 Ontario h 1 Forest av
" Israel lumberman h 8 Factory
" Joseph variety res 36 Congress
" Joseph F gatetender D & H h 174 Congress
" Joseph V h 181 Remsen
" Leo collarturner res 32 Hart
" Lillian E bookkeeper 99 Columbia res 36 Congress
" Mildred E collarworker res 181 Remsen
" Narcisse clerk h 32 Hart
" Nelson J farmer h 30 James
" Raymond I ins adjuster (Schenectady) res 1 Forest av V S I
" Rita operative res 8 Factory
" Sarah training nurse res 32 Chestnut
" Thomas operative res 8 Factory
" William foreman h 32 Chestnut
" William loomfixer h 8 Factory
" Yvonne stitcher res 32 Hart
Belcastro Agostino shoe repairer 154 Remsen h 151 Main
Bell Alvah farmer h off Hudson River rd Waterford Jct
" Edward M Commissioner Dept of Health and physician 88 Ontario V S I h do
" Elmer E clerk h 46 Continental av V S I
" F Hetherington h 43 First Waterford
" Lorenzo C boxmaker h 34 Masten av
" Louis auto repairer h 3 Mangam
" Mervin beverages 150 Remsen h 24 White
" Ostrom h 51 Amity
" Peter carder h 33 Harmony
" Susan lodinghouse 150 Remsen res 24 White
" William foreman Rens Valve Co h 102 Rensselaer av
" William machinist h 34 Ontario V S I
" William J foreman (Troy) h 122 Ontario V S I
Belleau Edgar chauffeur 26 Remsen res 55 Western av
Bellerose Afraine W S U res 148 Bridge av V S I
" Albert J knitter res 131 Bridge av V S I
" Alphonse stove mounter (Troy) res 168 Bridge av V S I
" Archie sealer of weights and measures City Hall h 168 Bridge av
" Aurora married Peter Preston
" Carrie widow Adelard h 148 Bridge av V S I
" Cleophas carpenter h 168 Bridge av V S I
" David junk res r 129 Remsen
" Delos farmhand res r 129 Remsen
" Edward H casemaker h 108 Hudson av and alderman 6th ward
" Emile Wood res r 129 Remsen
" Esdras (Bellerose & Catellier) 151 Saratoga h 62 First
" George washer h 46 Garner
" George jr driver 16 Willow h 39 McElwain av
" Henry J brakeman res 168 Bridge av V S I
" Horace bleacher h 131 Bridge av V S I
" Joseph Mrs h 35 Sargent
" Margaret collarworker res 148 Bridge av V S I
" Onesime helper h 131 Bridge av V S I
" & Catellier (Esdras Bellerose, Damasse Catellier) garage and auto repairers 151 Saratoga
Bellogi Antonio meat market 108 Bridge av V S I h 107 do
Benac Arthur rem from city
" Celia rem from city
" Malvina Mrs rem from city
Benack Henry mgr (Troy) h 45 Grace N S
" Samuel boarder h 2 Railroad N S
" Ursula widow David h 45 Grace N S
Benardo Pauline operative res 13 Second W'ford
Bender Natalie Mrs h 2 Linden
" Philip res 2 Linden
Bendi Antonio res r 86 Lancaster
Benedict LeRoy dresser tender h 51 Vliet
" Robert coremaker h 110 Hudson av V S I
Benjamin Camille picker tender h 30 Hart
" Eudore A salesman 233 Remsen res 228 do
" Eva buttonsewer res 30 Hart

Benjamin
" Laurina J operative res 30 Hart
" Oliver cutter res 30 Hart
" Royal ins agt h 94 Congress
Bennahan John laborer res 1 Vliet
Bennett Alfred F sec Bennett Textile Co Inc 308 Ontario h 57 Continental av V S I
" Bessie carder res 59 Main
" Carrie h 91 Congress
" Earle A vice pres Bennett Textile Co Inc 308 Ontario h 13 Ninth Waterford
" Ella operative res 64 Rensselaer av V S I
" Emmet machinist h 27 Johnston av
" Harold W pres Bennett Textile Co Inc 308 Ontario h 71 do
" Jennie H widow James E res 111 Congress
" John A treas Bennett Textile Co Inc 308 Ontario h 57 Continental av V S I
" Nelson B asst supt C R M Co 2 Canvass h 91 Congress
" Raymond H h 42 Vliet
" Sarah A widow Aaron h 64 Rensselaer av V S I
" Textile Co Inc underwear mfrs 308 Ontario
" Willard C overseer Harmony Mills h 60 Vliet
Benno Anthony operative res 7½ Washington av Waterford
" Credellia widow Pietro h 7½ Washington av Waterford
Benoit Anis marker res 19 Orchard
" Armand M Rev rem to Hudson Falls
" Claire E res 306 Ontario
" Eleonore widow Albert collarworker h 16 Summit
" Ezelie P carpenter h 13 Oak
" Fred jackspinner res 19 Orchard
Henry P toolmaker h 35 Sargent
" James bat shop h 19 Orchard
" Laurent machinist D & H res 306 Ontario
" Louis car repairer D & H h 299 Saratoga
" Omer chair caner 16 Summit res do
" Peter M painter D & H h 306 Ontario
Benson Albert opr res 31 McElwain av
" Allen painter h 77 Mohawk
" Andrew janitor Harmony Mills h 31 McElwain av
" Clinton artist h r 129 Congress
" Florence married Stephen A Scullen
" Frederick variety 15 Broadway res 31 McElwain av
" Gustave ironworker res 31 McElwain av
" John collarworker res 49 Olmstead
" John E grocer 110 Lancaster res do
" Louise res 31 McElwain av
" Margaret J h 144 Remsen
" Martin M h 110 Lancaster
" Mary res 14 George
" Mary widow Egbert C h r 129 Congress
" Matthew M investments (Albany) h 135 Congress
" Oscar ring spinner res 31 McElwain av
" Patrick capt h 27 Manor av
" Samford conductor N Y C h 48 Broadway
" Sarah R married Raymond D Cummings
" Sylvester R lawyer 37 Remsen h 135 Congress
" Velma L nurse (New York) res 27 Manor av
Bentley Catherine C student res 74 Egbert
" Edward B meat cutter h 112 Main
" Franklin civil engineer res 74 Egbert
" Helen Mrs confectionery 41 Factory h do
" John F meat market 167 Main h 74 Egbert
" Lillian mgr N Y State Barge Canal Underwriters Assn 132 Broad Waterford h do
" Margaret F widow Harvey W jr h 275 Central av
" Mary M collarworker res 74 Egbert
" M Alicia mgr 8 Main res 112 do
" Sarah res 112 Main
Berard Joseph res 20 Bevan
" Louis J operative res 20 Bevan
Berdar Anthony shipper h 49 Saratoga
" August ironworker h 31 Champlain
Bergeron Josephine Mrs spinner res 66 Egbert
" see Badger
Bergesson Elvira widow B August h 9 Ballston Waterford
Bergmann Joseph brushmaker h 103 Congress
Berkman Bessie res 25 Mechanic
" Frank junk h 126 Bridge av V S I
" Julius res 25 Mechanic
" Morris junk h 25 Mechanic
Bernard Adelard oiler Harmony No 3 h 2 N Mohawk
" Adelard jr spinner res 4 Cataract
" Amedee caller N Y C
" Anna res Erie above Manor av

Bernard
" Armand elevatorman res Erie ab Manor av
" Frank fireman (Troy) h 26 Hart
" Georgiana res Erie above Manor av
" Joseph loomfixer h Erie above Manor av
" Joseph picker res 26 Hart
" Justina collarworker res 26 Hart
" Marcel poultry h 143 Central av
" Mildred collarworker res 26 Hart
" Pamelia weaver res Erie ab Manor av
" Parfait spinner res Erie ab Manor av
" Pierre farmer h Erie ab Manor av
" Silvio finisher res Erie ab Manor av
" William mason res 26 Hart
Bernardi John laborer h 3 South Waterford
Bernardin Alcide trainman D & H h 25 Johnston av
" Virginia widow Delphis res 27 Johnston av
Bernardo Alfonso laborer h 13 Second W'ford
" John bleacher res 13 Second Waterford
" Michele papermaker h 13 Second W'ford
Berney James laborer res 45 Sixth Waterford
" Richard laborer res 45 Sixth Waterford
" Susan widow Patrick h 45 Sixth Waterford
Bernier Ernest diesetter h 41 Shannon av
" Joseph A machinist (Schenectady) h 8 Willmer av
Berns Anna M h 231 Main
" Mary E teacher res 231 Main
Beroud Eva operative h 9 Watervliet av
Berrigan Catherine widow Michael h 15 Shannon av
" John J chauffeur res 15 Shannon av
" Mary h 5 Lancaster
" William laborer res 15 Shannon av
Berry Bernard C rem from city
" Samuel H died
" Sarah M widow Samuel H h 11 Lincoln av
Berthiaume Charles bat shop res 12 Factory
" Cyril ice h 107 Manor av
" Edouard res 63 Clifton N S
" Filanise widow Victor died
" Gaspard G carpenter res 12 Devlin
" Helen widow Jean B h 157 Lancaster
" Honore beverages 12 Devlin h do
" Honore operative h 63 Mohawk
" Honore C cigarmaker res 12 Devlin
" Irene operative res 12 Devlin
" Joseph opr h 34 Factory
" Joseph truckman res 20 Devlin
" Julia winder res 34 Factory
" Lena grocer 34 Factory res do
" Leo toolmaker res 12 Devlin
" Lillian widow Eugene h 156 Park av V S I
" Lina winder res 34 Factory
" Telesphore winder h 47 Factory
" Victor ice res 20 Devlin
" William clerk res 12 Devlin
" William soapmaker res 157 Lancaster
" William J doffer res 21 Morris
Bertrand Alice opr res 50 Oneida
" Anita operative res 82 Third Waterford
" Edouard A clerk 26 Mohawk res do
" Edward chauffeur res 23 Continental av V S I
" Eusebe J cooper h 82 Third Waterford
" Eva hemmer Fitwell res 255 Columbia
" Exeuse washer res 45 Sargent
" Frank bat shop h 7 River N S
" Frank L fireman N Y C h 3 Reservoir
" Henry grocer (Albia) res 255 Columbia
" Joseph bat shop h 255 Columbia
" Joseph bat shop h 22 Carlton av
" Leo operative res 23 Continental av V S I
" Louis mill opr h 23 Continental av V S I
" Octave clerk (Albia) res 255 Columbia
" Ovela laborer h 16 Jefferson av
" Virginia widow John h 45 Sargent
" Wilfred machinist h 43 Sargent
" William C macninist h 74 Mohawk
" see Burton
Besaner Achille carpenter C R M Co h 40 Sargent
" Albert envelopemaker res 40 Sargent
" Eugene J brakeman h 79 Lancaster
" Henry J res 40 Sargent
Bessette Albert chauffeur res 60 Grace N S
" Albert died May 11 1923
" Alfred Z millhand h r 9 Grant
" Arsebe roofer res 23 Hawk
" Arthur clerk res 60 Grace N S
" Arthur brushmaker h 100 Canvass
" Arthur tailor 101 Remsen h do
" Arthur H molder h 163 Manor av
" Blanche steno res 90 Myrtle av V S I
" Cecelia married Alfred Lajeunesse
" Charles operative h r 34 Lancaster

Bessette
" Charles G cutter h 140 Congress
" Charles H grocer 12 VanNess N S h 60 Grace do
" Charles H jr millhand h 52 Grace N S
" Delia M collarworker res 118 Main
" Delphis oat shop r 24 Columbia
" Edward roofer res 23 Hawk
" Ernest bat shop res 60 Grace N S
" Estelle student res 163 Manor av
" Eugenie steno res 90 Myrtle av V S I
" Florine nurse res 90 Myrtle av V S I
" Fred jackspinner h 32 Shannon av
" George tailor h 20 Devlin
" Harvey J Rev rem to Lake George
" Henry bat shop res 60 Grace N S
" Henry chef h 61 Canvass
" Henry H printer Cohoes American and grocer 34 Lancaster h do
" Jennie widow Alfred h 77 Washington av V S I
" Joseph jr rem to Troy
" Joseph A operative h 23 Hawk
" Joseph V chauffeur res 127 Congress
" Josephine res 128 Hudson av V S I
" Margaret M steno res 100 Canvass
" Milfred pedler res 90 Myrtle av V S I
" Paschal pedler h 90 Myrtle av V S I
" Sophia steno res 90 Myrtle av V S I
" William carpenter h 127 Congress
" Zephirin gardener h 65 Mohawk
Besamer Andrew auto repairer res 6 Strong pl
Best Beulah M res Fonda rd Waterford
" Charles A farmer h Fonda rd Waterford
" Elnora widow J I rem to Troy
" Nellie res 207 Main
" William A rem to Mechanicville
" William J asst sec Rensselaer Valve Co 1 Ontario h at Troy
Betoney Samuel driver h 63 White
Betonia Sylvia collarworker res 221 Remsen
Betourna Alfred res 87 Reservoir
Bialeskie Anna weaver res 202 Vliet
" Leonie collarworker res 202 Vliet
" Marguerite collarworker res 202 Vliet
" Stanislaus weaver h 202 Vliet
Bice Elisa J rem to Scotia
" Henrietta widow Sloan M h 9 Leversee av
" Leah L teacher Cohoes High school res 9 Leversee av
" William R tenement mgr Harmony Mills h 11 Leversee av
Bickley Jennie Mrs res 1 Garner
" Mary widow John h 17 Strong pl
" William H brakeman B & A R R (Rens) h 19 Oak
Biel Frank h 3 Short
Bienvenue see Welcome
Biette Louis chauffeur 99 Columbia h r 77 Central ter
" Louis express 75 Amity h do
Bihunick Frank laborer h 75 Champlain
Billig Leo (Cohoes Five & Ten Cent Store) 49 Remsen res at Newark N J
Billings Elisabeth R principal school 8 res 44 Younglove av
Bills Alfred A helper res 33 First Waterford
" Mary collar worker res 33 First Waterford
" Nelson L plumber h 33 First Waterford
Bilodeaux Alfred washer res 4 Factory
Bindewald Bertha E dressmaker 72 Breslin av V S I h do
" Claudia J steno res 72 Breslin av V S I
" Gilbert C teller Mfrs Bank of Cohoes 89 Remsen res 72 Breslin av
" Mary A widow Gilbert h 72 Breslin av V S I
Bingham Charles A rem to Troy
" Effie rem to Troy
" Lorin rem to Rroy
Bink David H flagman Bridge-st crossing h 29 Main
" Matie dressmaker res 29 Main
Biscornet Alice B steno 10 Factory res 63 Saratoga av N S
" Edna A phone opr 35 Main res 63 Saratoga av N S
" Irene A clerk Nat Bank of Cohoes 58 Remsen res 63 Saratoga av N S
" Rhea I nurse Cohoes Hospital res do
" Ulysses G clerk h 63 Saratoga av N S
Bishie Sue rem to New York
Bishop Isadore laborer h 199 Ontario
" John h 14 Edward
" see Levesque
Bisner Arthur O h 37 Sargent
Bisnett Louis molder h 11 Main
Bison Louise widow Oliver res 62 Columbia
Bissette see Bessette
Bissonnette Alice M inspector res 12 Watervliet av
" Fred driver Garner cor Johnson av h 12 Watervliet av
" Fred jr helper Garner cor Johnson av h 20 Edward
" Joseph meat market 107 Lancaster h 105 do
" Joseph undertaker 73 Main res do
Bissone Peter res 115 Mohawk
Black Harry G rem to Amsterdam
" Margaret mender Root Mfg Co res 196 Mohawk
" Mary E finisher h 196 Mohawk
" William weaver res 1 Vliet
Bladen Ernest clerk h 10 Maple av N S
" Frederick J teamster res 75 Washington av Waterford
" James E teamster 75 Washington av Waterford h do
" William H collarworker h r 84 Main
Blades Harry T rem to Mechanicville
Blain John B molder h 132 Lancaster
" Joseph clerk (Albany) h 50 Newark
Blair Alexander manager 71 Central ter h 50 Broadway
" Arthur J rem to Troy
" Edward engineer C W W h 112 Forest av V S I
" Edward salesman h 49 Clifton N S
" Elizabeth M sec (Am Red Cross Troy) res 24 Seventh Waterford
" Frank J fireman h 24 Seventh Waterford
" Fred brakeman N Y C h 142 Columbia
" George C clerk (Troy) h 197 Ontario
" George J machinist h 112 Forest av V S I
" Irene stitcher res 91 Vliet
" Jessie widow Louis housekeeper res 2 Johnston av
" Joseph decorator res 41 Dudley av
" Louise Mrs h 30 Factory
" Mary ribber res 24 Seventh Waterford
" Mary widow Joseph J h 111 Johnston av
" Mary E clerk 60 Broad W'ford res 39 Sixth do
" Nellie C widow George h 66 South above Eddy Valve Co Waterford
" Nelson h 41 Dudley av
" Paul boarder h 143 Saratoga av N S
" Prudence L married William Crawford
" Stanley T accountant (Troy) h 91 Vliet
" Thomas overseer Harmony Mills h 91 Vliet
" Thomas S meatcutter (Troy) h 12 Oak
" Virginia nurse res 143 Saratoga av N S
" William weaver h 14 Orchard
Blais Charles driver h 27 Olmstead
" Charles mason h 180 Park av V S I
" Clarence A clerk 33 Sargent res 75 Grant
" Delia seamer res 7 Grove N S
" Francis shipping clerk res 198 Park av V S I
" Fred expressman res 27 Olmstead
" George H dentist 37 Remsen h 41 do
" John C clerk 55 Clifton N S h 7 Grove do
" John N grocer 33 Sargent h 75 Grant
" Lea married Bartholomew O'Keefe
" Moise Hormisdas papermaker h 38 Garner
" Rose A knitter h 13 Columbia
Blake Frederick mgr (Troy) res 112 Third W'ford
Blanchard Anna F steno 37 Remsen res 22 Schuyler
" Gertrude res 22 Schuyler
" Joseph weaver h r 95 Congress
" Louis carpenter h 22 Schuyler
" Mary L collarworker res 44 Congress
Blanchette Emma widow Peter h 73 Reservoir
" Helen winder res 31 Vliet
" Louis butcher res 31 Vliet
" Napoleon operative h 31 Vliet
Blanchfield Edward laborer res 68 Willow
" Irene collarworker res 68 Masten av
Bleibtrey Charles A (Charles A Bleibtrey & Sons) 57 Broad Waterford h 29 First do
" Charles A & Sons (Charles A, Joseph C, Harry A and George E) grocers 57 Broad Waterford
" Ella F bookkeeper 57 Broad W'ford res 29 First do
" George E (Charles A Bleibtrey & Sons) 57 Broad W'ford h 26 First do
" Harry A (Charles A Bleibtrey & Sons) 57 Broad Waterford h 2 South do
" Joseph C (Charles A Bleibtrey & Sons) 57 Broad Waterford h 2 South do
" Margaret E res 29 First Waterford
Blekkink Victor J pastor Reformed Church h 119 Mohawk

Bligh Helen ribber res 33 Continental av V S I
Bliss David P music teacher 46 Lincoln av res do
" Ernest clerk Harmony Mills res 94 Railroad N S
" Frederick machinist h 143 Saratoga av N S
" Oscar P machinist h 46 Lincoln av
" William A machinist h 58 Rensselaer av V S I
Blizack John opr res 29 Harmony
Blum Arthur W machinist res 93 Heartt av V S I
" John A engineer h 93 Heartt av V S I
" William machinist h 100 Third Waterford
Blunt Charles H weaver h 39 Olmstead
Bluteau Amelia clerk h 215 Mohawk
" David papermaker h Champlain across Canal Waterford
" Lillian widow Joseph h Champlain across Canal Waterford
" Octavie widow Joseph died June 23 1922
Bly William chauffeur res 56 Fourth Waterford
Blyth Henry H A musician res 163 Manor av
Board of Trade John F Noe sec 73 Mohawk
Bobko Peter millhand h 5 Olmstead
Bobwich John laborer h 33 Olmstead
Bochini Joseph grocer 145 Bridge av V S I h do
Bogart Fred rigger h 69 White
Bogdanowicz Joseph laborer h r 209 Mohawk
Bogdanski Alex h 611 Saratoga
Bogic Paul pipe worker h 1 Mangam
Bogue Harry S clerk 259 Saratoga res 28 Younglove av
Bogus Francis spinner res 11 Cataract
" Michael batmaker h 11 Cataract
Boisclair Donald opr res 1 Vliet
Boissonneault Anna operative res 26 Charles N S
" Cleophas crossing tender D & H h 26 Charles N S
" George carder h 47 Clifton N S
" Homer laborer res 26 Charles N S
" Joseph collar turner h 12 Grace N S
Boissy Arthur clerk res 75 Rensselaer av V S I
" Celina widow Peter h 75 Rensselaer av V S I
" Clara A grocer 44 Lincoln av res 75 Rensselaer av
" Florence teacher school 1 Waterford res 75 Rensselaer av
Boisvert see Greenwood
Boivin Arcade G undertaker 70 Congress h do
" Moise h 30 Shannon av
Boland Anthony T died June 30 1923
" Arthur F rem to Schenectady
" Joseph H lodging house 124 Mohawk
" Marion G phone opr 35 Main res 17 Simmons av
" Mary T widow Anthony T died July 10 1923
Bold Alfred G machinist h 9 Oak
" James H machinist h 14 Richmond
Boli Edward L sec Fitwell Knitting Co E Remsen res 115 Mohawk
" Edward O mgr res 115 Mohawk
Bolton Nannie M h 11 Fairview av N S
" Richard R mgr 205 Remson h do
Bombard Helen winder res 38 First Waterford
Bomboy Helen A widow John B res 100 Canvass
Bomvoulois Salome widow John h 73 Mohawk av opp Paper Mill W'ford
Bon Ton Shop (Mrs Daniel Isles) milliners 45 Remsen
Bonbardier Albert h 4 Congress
Bond John R pedler res 26 Watervliet av
" Margaret carder res 26 Hamilton
" Patrick produce h 26 Watervliet av
" Robert laborer h 26 Hamilton
Bonesteel Charles E jr variety 589 Saratoga h do
Bonkoski Frank h 23A Champlain
" Joseph C police City Hall h 113 Congress
" Stanley res 23A Champlain
Bonneau Adelard loomfixer h 46 Garner
" Adjutor bleacher h 51 Clifton N S
" Camille helper h 27 Garner
" Corinne towel maker res 46 Garner
" George chauffeur h 51 Clifton N S
" Gregoire oiler res 46 Garner
" Joseph laborer h 14 Church
" Napoleon bleacher res 51 Clifton N S
" Rose winder res 128 Hudson av V S I
" Selinie widow Joseph h 128 Hudson av V S I
Bonneville Alphonse helper res 26 Clifton N S
" Beatrice stitcher res 26 Clifton N S
" Euclide died April 16 1923
" Lea stitcher res 26 Clifton N S
" Marie stitcher res 26 Clifton N S
" Rose Anna widow Euclide h 26 Clifton N S
Bookstein Isadore sec Padua "Hold Up" Alarm Corp opp 25 Newcomb h at Albany
Boomhower Frederick helper res 21 River V S I
Bordeau Casimir tinsmith h 22 Church
Borden Alfred brickmaker h Reservoir across R R
" Arthur student h 57 Manor av
" Charles bricklayer res Reservoir across R R
" Denis filterer Cohoes Filtration Plant h 57 Manor av
" Eugene brickmaker h Reservoir across R R
" Grace res Reservoir across R R
" Harry laborer h 26 Devlin
" Joseph bricklayer res Reservoir across R R
" Rita opr res Reservoir across R R
" William brickmaker h 137 Saratoga av N S
" see Baillargeon
Bordes Antone tool mfr h 7 Sixth Waterford
" Carl steel worker res 7 Sixth Waterford
" Frank G steel worker res 7 Sixth Waterford
Boris Felix paper maker h 46 River N S
" John laborer h 503 Saratoga
Borissavage Anthony papermaker h 36 Clifton N S
Boshea Frederick operative res 39 Sargent
" Mary Mrs h 39 Sargent
Boss Benjamin M motorman U T Co h 106 Ontario V S I
Boswell William D pres Boswell & Davidson Inc 64 Canvass and 1st vice pres Cohoes Savings Bank h 228 Saratoga
" & Davidson Inc cotton goods 64 Canvass
Bottomley Elizabeth clerk 2 Canvass h 137 Congress
" James W foreman h 12 Younglove av
Bottum Edward bookkeeper Rens Valve Co h 64 Masten av
" Elijah plumber 197 Rensen h 199 do
" Hamlet E h 64 Grant
" Mary A widow William A h 20 George
" M Bertie bookkeeper 65 Olmstead res 20 George
Bouchard Agnes widow Joseph h 72 Main
" Alexander salesman h 88 First V S I
" Arthur J cook 157 Remsen res 170 do
" Arthur R helper res 70 Adams av V S I
" Augustin J (operative) died Jan 25 1923
" Augustin J, U S N res 16 Lark
" Bertha collar stitcher res 70 Adams av V S I
" Charles bat shop h 14 Jefferson av
" Ephraim h 217 Saratoga
" Etienne sexton Sacred Heart Church h 70 Adams av V S I
" Gabrielle bookkeeper 45 Congress res 217 Saratoga
" George O timekeeper N Y C res 217 Saratoga
" Henry machinist (Troy) h 132 Johnston av
" Laura widow Auguste h 23 Carlton av
" Lora Mrs h 39 Fourth Waterford
" Margaret L collar worker res 217 Saratoga
" Narcisse laborer h 16 Lark
" Rene clerk res 217 Saratoga
" Rose h 63 Remsen
" Theodore collar worker res 217 Saratoga
" Tobart batmaker res 17 Cataract
" Valentine married Clinton L Willsey
" Walter J apprentice 72 Remsen res 70 Adams
Boucher Clara M res 204 Remsen
" see Bushey
Boudreau Albina inserter res 199 Columbia
" Anasthase, D & H (Mechanicville) res 20 Garner
" Anna seamer res 102 Masten av
" Archie billiards 171 Remsen h 75 Congress
" Arthur boarder res 75 Congress
" Dollard loomfixer h 20 Garner
" Dora widow George res 95 Bridge av V S I
" Euclide freight handler N Y C h 92 Lancaster
" Euclide picker res 92 Lancaster
" Francis boss boarder Tivoli Mills h 75 Congress
" Frank chauffeur h 9 Third V S I
" George H mill hand res 75 Congress
" Gilbert jack spinner h 79 Ontario V S I
" Gilbert jr musician res 79 Ontario V S I
" Henry conductor h r 162 Congress
" Ida seamer res 79 Ontario V S I
" Joseph R collar turner h r 30 Lancaster
" Josephine clerk res 30 Carlton av
" Josephine widow Joseph h 199 Columbia
" Laura widow William h 37 Columbia
" Lena inserter res 102 Masten av
" Louis foreman h 102 Masten av
" Louis R collar turner res 20 Garner
" Mabel B machine opr res 47 Second N S
" Mary button sewer res 79 Ontario V S I
" Minnie h 213 Mohawk
" Moise laborer Harmony Mills res 20 Garner
" Pauline married John Kehn rem to Watervliet
" Raymond clerk res 79 Ontario V S I
" Rose res 18 Grace N S

Boudreau
" Theodore rem to Saranac Lake
" William laborer h 47 Second N S
Boudrias Louis dentist 257 Columbia h do
" Wilhelmine res 257 Columbia
Boudris Elizabeth buttonhole maker res 27 First Waterford
" Joseph laborer h 27 First Waterford
Boughton Arthur C sec Rensselaer Valve Co 1 Ontario h 40 Continental av and at Colonie
" Marie Mrs res 40 Continental av V S I
" Mary E widow Ingraham h 40 Continental av V S I and at Colonie
Boule Alberta weaver res 26 Clifton N S
" Irene collar worker res 26 Clifton N S
" Obaldor carder res 26 Clifton N S
" Osias foundryman h 26 Clifton N S
Bouleris Alfred doffer res 23 Edward
" Armand iceman res 23 Edward
" Edouard J baker 65 Olmstead h 51 Sargent
" Eugene weaver h 23 Edward
" Henri M teamster res 43 Olmstead
" Joseph T doffer res 23 Edward
" Lambert res 43 Olmstead
" Mederic loomfixer h 43 Olmstead
" Napoleon machinist res 23 Edward
Boulger Theresa waitress res 85 Mohawk
Bouquin Ernest bat maker h 17 Cataract
Bourassa Archille brickmaker h Erie above Manor av
" Francis brickmaker h 20 N Reservoir
Bourdeau Dennis guard h 17 Cataract
" Dora Mrs bootblack 34½ White res 95 Bridge av
" John laborer res 15 Cataract
" Lewis laborer h 6 N Mohawk
" Narcisse brickmaker h Reservoir across railroad track
Bourdon Benjamin Mrs h r 99 Congress
Bourdreau Joseph opr res 39 Factory
Bourgeois Adelaide res 28 Mohawk
" Albertine operative res 28 Mohawk
" Alcide shipper h 11 Lincoln av
" Anna dressmaker res 56 Congress
" Augustus boarder h Hudson River rd W'ford
" Cyrille ice 268 Vliet h do
" Delphine housekeeper h 25 River V S I
" Emile car repairer D & H h 56 Congress
" Emma widow Henri died Feb 17 1923
" Ida finisher res 56 Congress
" Laura weaver res 28 Mohawk
" Leo carder res 13 Remsen
" Leontine spooler res 28 Mohawk
" Lumina dressmaker res 56 Congress
" Mary L res 28 Mohawk
" Narcisse h 28 Mohawk
" Oscar machinist res 56 Congress
" Philip operative res 29 Washington av W'ford
" Philip h 56 Congress
" Rose widow Louis A h 18 Church
" Rose G Mrs res 122 Vliet
" Rudolph laborer res 18 Church
" Theophile clerk res 23 Church [do
" Victor (Mohawk River Ice Co) 23 Church h
" Victor H carpenter h 42 Shannon av
" Wilfred jackspinner h 51 Grace N S
Bourret Arthur L tailor 60 Remsen h 46 Imperial av
" Lloyd P student res 40 Imperial av
" Philip A printer h 35 Grant
Bova Eugene tinsmith 216 Remsen h 7 River N S
" Henry beverages 18 Clifton N S h do
" Henry brusher res 202 Ontario
" Napoleon smoker (Troy) h 34 Railroad N S
" see Beauvais
Bovat Earl machinist res 33 Broad Waterford
" Ralph machinist res 33 Broad Waterford
" Wilfred machinist res 33 Broad Waterford
Bowden Abbie E widow Robert S h 70 Grant
" Anna M teacher school 5 res 70 Grant
" Velma married Charles T Reeves
Bowdy Earl florist 163 Masten av res 5 Walnut
" Frank machinist D & H (Colonie) h 5 Walnut
" Luther S cuccola tender D & H res Hudson River rd Waterford
" William H machinist h 175 Columbia
Bowen Edward F second hand Beaver Mills h 11 Sargent
" George F boss spinner h 10 Columbia
Bowers Lydia J nurse Cohoes Hospital res do
Bowes James reporter res 6 Hamilton pl
" Mary E widow John J h 66 Egbert
" Thomas B laborer res 19 River V S I
" W Sylvester clerk res 66 Egbert
Bowler Anna widow Edward h 120 Mohawk
" Bridget finisher res 23 Johnston av
" Carrie B seamer h 110 Heartt av V S I
" Edward laborer h 98 Congress
" Edward A bookkeeper res 120 Mohawk
" Ellen widow Patrick h 77 Vliet
" Irene E milliner 128 Remsen res 77 Vliet
" Johanna housekeeper res 23 Johnston av
" Julia A clerk Harmony Mills res 77 Vliet
" Katherine collar worker res 120 Mohawk
" Margaret E collar worker res 98 Congress
" Margaret M collar worker res 120 Mohawk
Bowman see Bauman
Boyd George A asst treas Harmony Mills h at Boston Mass
" Gertrude C res 64 Willow
" John loomfixer h 64 Willow
" Loretta F brush worker res 64 Willow
" Marcella clerk res 64 Willow
" Owen Harmony Mills res 64 Willow
Boyer Arthur R car repairer D & H h 127 Central av
" Blanche warpertender res 86 Howard
" Cleophas millwright h 25 Lancaster
" Flora operative res 108 Ontario V S I
" Henry carpenter h 11 Lancaster
" Mary operative res 108 Ontario V S I
" Mary Mrs res 66 Main
" Odile A operative h 64 Congress
" Wilfred bat shop res 86 Howard
" Wilfred h 108 Ontario V S I
Boyko Paul, C R M Co h 74 Canvass
Boyle Annie C res 160 Saratoga av N S
" Joseph S milk 55 Washington av Waterford h do
" Robert P clerk h 66 Division Waterford
Bozalewicz Peter beverages 208 Saratoga h do
Brabazon Edward A baker 194 Saratoga h 404 do
" Lulu Mrs baker 194 Saratoga res 404 do
" Thomas S butcher h 120 Lancaster
Bracciale Onorio shoe maker 7 Remsen h at W'vliet
Bracken James billiards h 28 Factory
" Margaret res 37 Mohawk
" Thomas S machinist h 48 Main
Brackley Aloysius L clerk res 46 Vliet
" Andrew J confectionery 76 Garner h 11 Broadway
" James P overseer Harmony Mills h 46 Vliet
" Joseph E clerk h 67 Garner
Bradbury Ann Jane widow John h 28 Division
Bradley Ann C res 25 Johnston av
" Catharine married John Lopez
" Emma Mrs knitter res r 57 Main
Bradshaw Fred bat worker h 68 Sargent
" John P operative h 29 Garner
" Thomas F doffer res 29 Garner
Bradt Fred J machinist h 570 Saratoga
Brady Catharine widow James h 59 Saratoga
" George laborer res 1 Cataract
" John A res 88 Amity
" Joseph, Harmony res 1 Cataract
" Julia res 1 Cataract
" Julia L widow Hugh G h 50 Garner
" Stephen, C R M Co h 1 Cataract
" William clerk res 59 Saratoga
Bragg Jennie operative res 83 Ontario V S I
Brainard Adolphus laborer res 74 Garner
" Annie married Henry Daigneault
" Gilbert clerk h 74 Garner
" William laborer res 74 Garner
" see Brunelle
Brais Josephine Mrs res 65 Congress
" Lillian res 65 Congress
Braken Julia widow Martin h 185 Main
Braman Edmund L machinist h 54 Amity
Bramhall Libbie Mrs dressmaker 37 White h do
Brandon Anna L res 120 Mohawk
Brandt Emile machinist res 385 N Mohawk
" Frank L law student 37 Remsen res 385 N Mohawk
" Fred salesman h 199 Simmons av
" Herman C clerk res 385 N Mohawk
" Herman L cigar mfr 385 N Mohawk h do
Brassard Amedee carpenter res 125 Columbia
" Eva stitcher res 125 Columbia
" Fred molder h 14 James
" Hattie married Arthur Little rem to Troy
" Ida res 125 Columbia
" Joseph carpenter h 125 Columbia
" Joseph E car repairer h 79 Adams av V S I
" Leo J helper res 125 Columbia
Brassell John H (Troy) res 34 Middle Waterford
Brazeil Ellen widow Francis h 69 Vliet
" Frank J police City Hall res 69 Vliet
" Thomas D F marine eng res 69 Vliet

Brazie Frank painter h 117½ Main
Breault Alexis died July 14 1922
" Anathol M physician 67 Saratoga res do
" Annie operative res 22 Charles N S
" Arthur F automobile repairer 31 Grace N S res 10 do
" Edouard R ins agent rem to Mechanicville
" Fred ins agent 76 Mohawk h 164 Main
" Jean B carpenter h 10 Grace N S
" Joseph vice pres 193 Ontario h 61 Saratoga
" Medard pres M Breault Co 193 Ontario res 197 do
" M Co box shooks 193 to 197 Ontario
" Oliver J barber 287 Ontario h 39 Grace N S
" Pauline operative res 180 Park av V S I
Breen Anna A Shirt Waist Mfr 48 First Waterford 57 Third do
" Anna M bookkeeper 22 Division res 21 Richmond
" Catherine inspector res 1 Richmond
" Catherine (Albany) res 57 Third Waterford
" Catherine J housekeeper h 20 South Waterford
" Evelyn chief opr 35 Main res 32 First Waterford
" Frank mgr res 57 Third Waterford
" James cutter res 57 Third Waterford
" John foreman h 86 Heartt av V S I
" John B insp of provisions City Hall and grocer 22 Division h 21 Richmond
" Margaret Mrs housekeeper res 242 Saratoga
" Martin spinner h 73 Vliet
" Mary widow James h 57 Third Waterford
" Michael h 1 Richmond
" Thomas F rem to Watervliet
" Thomas H tinsmith h 20 South Waterford
" William E mgr 48 First Waterford h 31 Second do
Breeze Sarah J Mrs res 66 Washington av V S I
" William operative h 66 Washington av V S I
Brehm Arthur A car repairer D & H h 290 Central av
" Edward L car inspector D & H h 301 Central
" Ellis sergt police D & H h 286 Central av
" Ellis jr car inspector D & H res 286 Central av
" John carpenter res 286 Central av
" Robert W police D & H res 286 Central av
Bremestuhl Agnes widow Daniel res 161 Manor av
" Daniel laborer res 161 Manor av
" Loretta Weber Mrs h 35 Reservoir
" Vincent B student res 161 Manor av
Brennan Ann widow Joseph h 80 Lancaster
" Catharine h 49 Sargent
" Catherine A widow John M restaurant 93 Mohawk h do
" Charles S filterer Cohoes Filtration Plant res 80 Lancaster
" Edward knitter res 80 Lancaster
" Ellen married David Cotton rem to Sidney
" Francis C asbestos weaver res 54 Contimental av V S I
" Harold rem to Jersey city N J
" Hugh carder h 43 Walnut
" James rem to Jersey city N J
" James F supt 308 Ontario h 54 Continental av
" James J res 43 Walnut
" James P grocer 13 Church h 2 Maiden lane
" John F cutter res 79 Reservoir
" Marion rem to Jersey city N J
" Mary domestic res 174 Mohawk
" Mary finisher h 43 Walnut
" Mary A widow Martin h 227 Remsen
" Mary E housekeeper res 261 Remsen
" Nellie A warpertender h 79 Reservoir
" Thomas porter h 149 Main
" Thomas S clerk h 79 Reservoir
" William rem to Jersey City N J
Brenner Louis (The People's Store) cloaks and suits 107 Remsen h at Albany
Brensel Davis L automobile repairer h 28 Bevan
" Davis S pres and treas G H Crandall Co 363 Saratoga h 138 Congress
" John W painter h 79 Masten av
Brere Philip operative h rear 48 Central av
Breslin Edward res 65 Mohawk
" James H student res 102 Third Waterford
" Jane widow Morris h 170 Remsen
" Louis R vice pres Waterford Knitting Co King's canal W'ford h 33 Middle do
" Margaret finisher res 170 Remsen
" Thomas receiving teller Nat Bank of Cohoes 58 Remsen h 107½ Third Waterford
" T Edgar foreman Waterford Knitting Co Waterford h 102 Third do
" William Walsh advertising (Troy) h 124 Third Waterford
Bresor William steel worker h 159 Lancaster
Bressette Alexander weaver h 5 Front
" Charles loomfixer h 98 Willow
" Daniel loomfixer h 13 Strong pl
" Diana res 13 Strong pl
" Edward weaver res 98 Willow
" Frederick loomfixer h 18 Cataract
" Sophie opr res 98 Willow
Brewster Carrie V h 49 Middle Waterford
" Elizabeth h 49 Middle Waterford
" Emma A h 61 Second Waterford
" Frances L res Geo Brewster's Prospect Hill rd Waterford
" George W farmer h Prospect Hill rd W'ford
" John C rem to Ballston
Brick Michael, C R M Co h 15 Cedar
Bricoccolo Alesandre laborer h 163 Bridge av V S I
Brien Armand weaver res 15 Hamilton
Briere Arthur h 9 Maiden lane
" Eva res 19 Orchard
" Julia h 19 Orchard
" William barber h 213 Saratoga
Brierley Alexander restaurant 20 Broadway h do
" Charles J trainman res 65 Remsen
" Ellen S widow Thomas W h 2 Leversee av
" George E loomfixer h rear 1 Chestnut
" Harold E machinist res 65 Remsen
" Joseph jack spinner h 106 Johnston av
" Joseph H carpenter h 117 Johnston av
" William A carpenter D & H h 65 Remsen
Brierly George operative res 1 Vliet
" George h 10 Second Waterford
" Robert weaver h 68 Willow
" Stanley R helper 46 Third Waterford res 10 Second do
" Thomas weaver res 1 Vliet
Briggs Martin A machinist h 17 Front Waterford
" Mary Mrs h 29 White [bia
Brischke Minnie E widow Frederick h 233 Colum-
Brisebois Adelard carpenter h Champlain across canal Waterford
" Florence widow Moses h Champlain bey canal Waterford
" Frederick laborer h Champlain bey canal Waterford
Brisson Arthur laborer h 19 Cataract
" Cecelia res 1 Mohawk
" Delia Mrs h 1 Mohawk
" Isador h 14 N Mohawk
" Joseph laborer res 1 Mohawk
" Rock foreman h 65 Grace N S
" Wilfred D res 1 Mohawk
Broadhead Agnes stitcher res 4 Jay
" William E laborer h 4 Jay
" William E jr chauffeur (Troy) res 4 Jay
Brockway Mary widow George E h 115 Third Waterford
" William J carpenter h 1 River V S I
Brogan James spinner res 62 Saratoga
" Patrick spinner res 118 Remsen
" Patrick h 16 Broadway
" William J laborer res 30 Garner
" Winifred widow John h 30 Garner
Brohman George chauffeur h 41 Sargent
Broke Joseph laborer h 188 Ontario S I
Bromley Agnes L h 11 Grant
Bronkofski Frank laborer h 38 Oneida
Brookley Arthur G salesman h 25 First Waterford
Brooks Estella M (Littleton N H) h 24 Vanderwerken
" Frank W beverages res 66 Willow
" Grace steno Laughlin Textile Mills Inc Waterford res 24 Vandwerken av N S
" Harriet trimmer res 70 Vanderwerken av N S
" Harriet widow Thomas h 70 Vanderwerken av N S
" Harriet E Mrs rem to Troy
" Harry B mgr h 247 Remsen
" Jennie L button sewer res 24 Vanderwerken av N S
" Joseph musician res 70 Vanderwerken av N S
" Maud res 24 Vanderwerken av N S
" see Rousseau
Broomhead Alfred rem to Mechanicville
" Alfred jr meat cutter 71 Johnston av h 186 Columbia
" Almeda winder res 33 Sargent
" Anna widow Thomas h 30 Lancaster
" Belle widow William h 33 Sargent
" Elizabeth weaver res 27 Vliet
" Frank res 33 Sargent
" Mary operative res 46 Lansing
" Sarah h 27 Vliet
" Thomas died Mar 31 1923

Brophy Daniel stonemason h 111 Main
Brott Albert laborer h 44 Garner
" Edward res 62 Middle Waterford
" Frederick foundryman h 5 Second W'ford
" George painter res 20 Fourth Waterford
" see Bratt
Broughton Emerson R mixer h 51 Broad W'ford
Brouillette Bertha M res 9 Charles
" Delphine widow Honore C h 9 Charles
" Eva M steno (Albany) res 9 Charles
" Josephine widow Joseph res 87 Mohawk
" Lena A collar worker res 9 Charles
" Raymond rem to Montreal P I
" see Brown
Brouso Malcolm machinist h 83 Third Waterford
Brower Stanley S folder h 48 Central av
" Warren W clerk 21 Mohawk h 25 Imperial av
Brown Agnes dressmaker 85 Chestnut h do
" Alexander J salesman h 22 Fourth Waterford
" Anna operative res 7 Mohawk
" Bernard slashertender res 20 Division
" Catherine widow Patrick mender h 8 High
" Clara supervisor writing and drawing Cohoes public schools h 22 George
" David helper 58 Washington av Waterford h 2 Ninth do
" Edward C machinist Erie Mills h 20 Factory
" Eleric W operative h 7 Mohawk
" Elizabeth M dressmaker 85 Chestnut h do
" Elizabeth M steno res 46 South Waterford
" Ernest clerk 72 Broad Waterford h R F D No 1
" Ernest folder res 2 Ninth Waterford
" Ernest A chauffeur h 44 Lincoln av
" Florence res 2 Ninth Waterford
" Francis W shirt waist and house dress mfr r 280 Saratoga h do
" Frank E repairman res 7 Mohawk
" Frederick M bookkeeper 485 Saratoga h at N Troy
" George W machinist h 124 Davis av N S
" Gertrude D operative res 7 Mohawk
" Harold machinist C R M Co res 2 Ninth Waterford
" Harriet A glove worker res 2 Ninth Waterford
" Harry F rem to Troy
" Helen examiner res 20 Division
" Helen phone opr res 40 Broad Waterford
" James W supervisor 5th ward and cashier Van Rensselaer cor Pine h 18 Younglove av
" John machinist res 85 Mohawk
" John R buyer and mgr Waste dept 301 Ontario h 258 Remsen
" Katherine A steno res 46 South Waterford
" Lauren V musician res 124 Davis av N S
" Lyman J gardener h 85 Chestnut
" Margaret widow Henry h 41 South Waterford
" Martha opr res 2 Ninth Waterford
" Michael com trav h 20 Division
" Norman W compositor 55 Mohawk h 85 do
" Phoebe Mrs variety 190 Ontario h do
" Rachael widow Albert h 135 Main
" Rollin machinist res 30 Shannon av
" Sarah Mrs res 62 Saratoga
" Sidney spinner h 6 Jay
" Thomas brickmaker h r 55 Manor av
" Thomas laborer res 2 Ninth Waterford
" Thomas J tires h 85 Congress
" Walter S receiving clerk Harmony Mills res 18 Younglove av
" Wesley R bookkeeper res 171 Columbia
" William collar turner res 20 Division
" William A painter 54 Oneida h 12 Oak
" see Brouillette
Brownhardt Elmer purchasing agt C P & L Corp 45 N Mohawk h 25 Imperial av
Bruce Cora res Erie above Manor av
" James brickmaker res Erie above Manor av
" Oscar brickmaker h Erie above Manor av
Brudansky Idziek laborer h 157 Saratoga
Brundige M Spencer shipper Eddy Valve Co Waterford h 35½ Fourth do
Bruneau Adolph jr picker tender res 69 Mohawk
" Albina carder res 69 Mohawk
" Celima widow Adolph h 69 Mohawk
" Charles spinner res 69 Mohawk
" Joseph confectioner 30 Devlin h do
" Philip doffer h 39 Orchard
" Wilfred spinner res 69 Mohawk
Brunelle Vina operative res 78 Park av V S I
" see Brainard
Brunet Arthur J h 12 White
" Wilhemina Mrs chiropodist 12 White h do
Bruschi Joseph valveworker h 6 South near Eddy Valve Co Waterford
Brusie Asa dyer h 123 Lancaster
Bruska Joseph laborer h 5 South Waterford
Bryant Luke watchman h 82 Vanderwerken av N S
Brzuska Floryan car repairer h 208 Saratoga
Buchanan Agnes collarworker res 18 StJohn
" Alice widow John h 14 McElwain av
" Claude C rem to Crescent
" Elizabeth widow William D h 33 Imperial av
" George W clerk G E (Schenectady) res 14 McElwain av
" Howard S student res 33 Imperial av
" James A millhand h 18 StJohn
" John spinner res 113 Remsen
" Lillian finisher res 14 McElwain av
" Margaret operative res 12½ Third Waterford
" William D corder res 18 StJohn
" William R builder 29 Imperial av h do
Buckingham William C chief clerk D & H Van Rensselaer near Pine res at Troy
Buckley Alice widow Edward h 10 Broadway
" Annie L widow John died Dec 8 1922
" Caroline G widow Michael h 79 Egbert
" Edmund M helper res 79 Egbert
" Elizabeth collarworker res 10 Broadway
" Ethel drawer-in res 38 Vliet
" Harriet teacher school 8 res 10 Broadway
" Helen collarworker res 17 Walnut
" Joseph W h 243 Remsen
" Mary h 17 Walnut
" Michael F painter h 17 Walnut
" Nellie glovemaker res 45 South Waterford
" Sarah A training nurse res 17 Walnut
" Sarah A res 10 Broadway
" Theresa widow Edward F res 16 McElwain av
Buda Albert h 5 Linden
Buettner Louis A (The Cohoes Amusement Co) 29 and 132 Remsen h 120 Simmons av
Buffington Mary S widow h 98 Mohawk
Bufford Louis produce h 115 Lancaster
" Victor fruit res 115 Lancaster
Bull Anna glove maker res 11 Fourth Waterford
" Frank foreman foot Second Waterford h 16 First do
" Hiram D boxcutter h 11 Fourth Waterford
" Lloyd A chauffeur res 11 Fourth Waterford
Bullock Alvin P machinist (Colonie) h 25 Chestnut
" Edward valveworker res 159 Bridge av V S I
" Frank A opr h 26 Second N S
" Harrison mgr 65 Olmstead res 74 Grant
" Herbert h 147 Central av
" John H baker 116 Remsen and 65-79 Olmstead h 75 Grant
" Joseph H h 25 Chestnut
" Margaret clerk 31 Third Waterford res 26 Second N S
Bulries Philip driver res 5 Main
Bulshey Giles rem to North Adams Mass
ump Charles A laborer res 54 South Waterford
" Edgar laborer h 54 South Waterford
Bumstead W Howard mgr res 36 Third Waterford
Bunevitzky Abraham printer res 25 Mechanic
" Anna res 25 Mechanic
" Charles clerk res 25 Mechanic
" Esther married Robert Weiss
" Jacob umbrella mfr 25 Mechanic h do
Bunk Jacob weaver h 2 Willow
" Mary Mrs crockery 2 Willow res do
Bunting Albert E lawyer res 133 Broad Waterford
Buongiello Luigi laborer res Western av beyond Simmons av
Burek Joseph W machinist h 80 Melville av V S I
Burgess Francis musician 132 Remsen h at Troy
" John G (Burgess Printing Co) 44 Fourth Waterford h 14 Third do
" John K machinist r 19 First Waterford h 53 do
" J Edward asst chief Waterford Fire Dept 42 Fourth Waterford and (Burgess Printing Co) 44 Fourth do res 14 Third do
BURGESS PRINTING CO (John G and J Edward Burgess) proprietors Waterford Advertiser 44 Fourth Waterford—See page 1096
" William J plumber 44 Fourth W'ford res 53 First do
Burgher John S (Burgher & Fletcher) 127 Remsen h 61 Younglove av
" & Fletcher (John S Burgher, Samuel I Fletcher) shoes 127 Remsen
Burke Catherine widow Thomas J h 56 Willow
" Edmund F paints and oils (Schenectady) h 43 Younglove av
" Elizabeth operative res 66½ Middle Waterford
" Ellen res 26 Summit
" Emmett foreman res 26 Summit
" Frances C music teacher 164 Main h do

Burke
" Frank car repairer res 16 Lansing
" Genevieve seamer res 22 Orchard
" George W pastor StJames M E Church h 66 McElwain av
" Hugh E res 66 McElwain av
" John laborer res 7 Main
" John E meat market 58 Willow h 16 Broadway
" John M painter h 225 Mohawk
" Katharine widow Edward operative h 198 Mohawk
" Kenneth M res 66 McElwain av
" Margaret widow Michael h 26 Summit
" Mary operative res 66½ Middle Waterford
" Mary G steno (Troy) res 16 Broadway
" Michael R dentist 122 Remsen h 238 Columbia
" Patrick J machinist h 22 Orchard
" Peter J res r 233 Remsen
" Stanley K mason res 26 Summit
" Thomas carpenter h 66½ Middle Waterford
" Thomas laborer h 16 Lansing
" Thomas rem to Palmer Falls
" Thomas H agt Standard Oil Co h 43 Younglove av
Burnell George E driver Am Ry Ex, Van Rensselaer h 64 Lincoln av
Burnett John carpenter h 205 Saratoga
Burnham Howard teacher (R P I Troy) res 12 Fairview av N S
Burmison Elizabeth weaver res 10 Watervliet av
" Isabella widow James W h 10 Watervliet av
" Rachel weaver res 10 Watervliet av
Burns Adelaide clerk Harmony Mills res 25 Summit
" Agnes finisher res 150 Park av V S I
" Anna widow Michael h 57 Reservoir
" Bertha M steno 37 Remsen res 25 Summit
" Bridget widow John res 150 Park av V S I
" Clara C operative res 25 Summit
" Earl D musician h 17 Newcomb
" Irene A buttonholer res 150 Park av V S I
" Irene R steno (Albany) res 25 Summit
" James Earl oiler h 11 Reservoir
" Jane widow George h 209 Ontario
" Jennie spooler res 209 Ontario
" John res 37 Mohawk
" John J machinist h 173 Main
" Lawrence A laborer h 150 Park av V S I
" Lawrence T, U S N res 150 Park av V S I
" Lillian res 209 Ontario
" Margaret knitter res 24 Factory
" Mary dressmaker res 150 Park av V S I
" Mary S stitcher opp 25 Newcomb res 17 do
" Patrick oiler res 11 Reservoir
" Satie knitter res 24 Factory
" Thomas F bandcutter h 25 Summit
" Thomas S machinist h 47 Lansing
Burrick Jules J pastor Church of Sacred Heart of Jesus h Forest av near Park av V S I
" Mary housekeeper h Forest nr Park av V S I
Burritt Bessie J res Hudson River rd Waterford
" LeGrand B towerman h Hudson River rd Waterford
" Lola A res Hudson River rd Waterford
Burt Wilbur B electrician h 13 Summit
Burton see Bertrand
Buse Alice F widow Frederick W h 241 Saratoga
" Frederick h 220 Ontario
Bush Michael carpenter h r 85 Edward
" see Bouchard
Busher Helen Alice clerk res 80 Breslin av V S I
" Henry foreman John Leggatt & Son Inc h 80 Breslin av
Bushey Louis bat shop h 27 Willow
" see Boucher
Buss Emma G widow Theodore h 256 Remsen
Bussing Annie rem to Rensselaer
" Jane rem to Rensselaer
" Mary rem to Rensselaer
" Nora widow William rem to Rensselaer
Bussy see Boissy
Busta Vincent laborer h 50 Champlain
Butinski Jan beverages 6 Sargent h 15 Olmstead
" Majkel clerk h 10 Van Vechten
Butler Charles chauffeur h 48 Eighth Waterford
" Charles C R barber 90 Park av V S I h 180 do
" Frank A adv solicitor res 46 South Waterford
" Frank W clerk res 180 Park av V S I
" George clerk (Albany) h 19 Fairview N S
" George machinist h 83 Heartt av V S I
" Hyman H clothing 33 Remsen h at Troy
" H H Stores Inc clothing 33 Remsen
" James carpenter h 4 Lawrence Waterford

Butler
" John res 170 Remsen
" John H bookkeeper h 96 Continental av V S I
" John H clerk C P & L Corp res 450 Columbia
" Laura A widow William h 450 Columbia
" Thomas P boss spinner Waterford Knitting Co Waterford h 46 South do
" William died Oct 29 1922
Butterworth Isabella C widow James married John Keeling
Button Charles R sec Kavanaugh Knitting Co King's Canal Waterford h 22 Third do
" Henry V engineer N Y State Canals h 20 Third W'ford
" Marion A teacher (Troy) res 22 Third W'ford
Buzalwicz Peter grocer 208 Saratoga h do
Bylo Wladislaw weaver h 30 Dudley av
Byrnes Andrew machinist res 43 Washington av Waterford [ford
" Esther M steno res 43 Washington av Water-
" Helen piano teacher 43 Washington av Waterford res do
" Katherine res 43 Washington av Waterford
" Mary nurse res 34 Broad Waterford
" Mary A clerk res 43 Washington av Waterford
" Mary E widow Patrick h 14 First Waterford
" Stephen lock tender h 43 Washington av Waterford
" Stephen jr machinist res 43 Washington av Waterford
Byron Helen G clerk res 86 Congress
" John h 86 Congress
" John E civil engineer h 180 Ontario S I
" John J sec United Waste Mfg Co 17 Mohawk h at Troy
" John W acting supt 259 Saratoga h 65 Third Waterford
" Sarah widow John died Jan 28 1923
" Sarah E C teacher school 7 h 172 Congress
" William J bookkeeper (Albany) h 68 Masten av

Cabossel Frank spinner h 20 Cataract
Caddick Edith widow John h 86 Chestnut
Cadwallader Violet weaver res 58 Vliet
Cafarelli Stephen laborer h 22 Hudson W'ford
Caffery John rem to Troy
Cahill Bridget M fancy goods 67 Main h do
" Edward asst undertaker 27 Mohawk res 17 Lancaster
" John laborer res 6 Garner
" Katherine clerk res 67 Main
" Lillian F second hand res 4 Vliet
" Mary widow Michael h 6 Garner
" Minnie housekeeper h 4 Vliet
" Peter, Harmony Mills h 40 Garner
" Thomas press tender res 17 Lancaster
Cain James J clerk P O 71 Mohawk res 96 Railroad N S
" Margaret A widow Patrick h 96 Railroad N S
" William E supt Mohawk Mill h 96 Railroad N S
" see Cayan and Kane
Caisse Henry foreman h 108 Ontario V S I
" Howard S cutter h 36 Central av
" Joseph jack spinner h 229 Remsen
Calabro Antonio stripper h r 30 Clifton N S
Calcho Manuel operative res 1 Vliet
Caldwell Frederick (Schenectady) h 116 Main
" George F steelworker h 20 Alexander
" William laborer h 11 Columbia
Calkins Harry A clerk 57 Remsen res 6 White
" Harry G (William B LeRoy Co) insurance 91 Remsen h 75 Masten av
" James S druggist 57 Remsen also (J S Calkins & Son) 82 Oneida res 6 White
" James S & Son (James S and Stanley H) funeral directors 82 Oneida
" Joseph clerk 62 Broad Waterford res 77 Third do
" Stanley H (James S Calkins & Son) 82 Oneida h 108 Mohawk
Callaghan John C ine (Troy) h 292 Saratoga
Callahan Charles S clerk res 215 Ontario
" Edward A res 215 Ontario
" Eliza res 24 Front Waterford
" Elizabeth L h 215 Ontario
" John H carder res 32 Hart
" Lena widow Harry h rear 15 Shannon av
" Margaret H collar stitcher res 32 Hart
" Mary Mrs opr res 77 Vliet
" Mary widow Patrick h 32 Hart
Callnan Katherine inspector res 12 Lawrence W'ford
Calnrale Dominick laborer h 18 Second Waterford

Cameron Allen clerk Harmony Mills res 20 Bevan
" Alvina Mrs res 122 Hudson av V S I
" Beatrice L emp Putnam Knitting Co res 108 Washington av V S I
" Donald L florist h 42 Amity
" Donald L jr rem to Richmond Va
" Hugh W rem to Baltimore Md
" Mary Mrs res 113 Jackson av V S I
" Mary E teacher res 42 Amity
" Philip carpenter res 108 Washington av V S I
" Purdy H carpenter 111 Adams av V S I h do
" Raymond boxmaker res 122 Hudson av V S I
Campbell Anna res 10 Orchard
" Annie W widow William M h 176 Remsen
" Beatrice spooler res 36 Hamilton
" Catherine finisher res 139 Congress
" Edward B rem to Albany
" Edward D painter h 1 N Mohawk
" Egbert B res 31 White
" Elizabeth widow Frank h 48 Saratoga av N S
" Elva M bookkeeper 24 Remsen res 57 Vliet
" Frank res 170 Remsen
" Frank J gatehouse tender C P & L Corp res 72 Lancaster
" George S packer 65 Olmstead h 31 White
" George S jr clerk res 31 White
" Harriet dressmaker 139 Congress h do
" Hazel housekeeper res 57 Vliet
" Isabella C collarworker res 54 Masten av
" Mary Mrs h rear 217 Remsen
" Mary widow William h 25 Vliet
" Norman M res 31 White
" Robert V loomfixer h 57 Vliet
" Robert V res 10 Broadway
" Sarah widow George h 36 Hamilton
" Thomas painter h 10 Orchard
" Walter T freight agent D & H Van Rensselaer near Pine h 278 Remsen
" & Cluet Machine Co knitting machinery 45 Mohawk
Campione Antonio variety 41 Clifton N S h do
" James shoe repairer 16 Clifton N S h 41 do
" Michele clerk res 41 Clifton N S
Campoli Lazzaros slubber tender h 12 Clifton N S
" Pietro foundryman res 12 Clifton N S
Canavan James S laborer h 19 Shannon av
" Patrick J Mrs h 32 Vliet
" Thomas P collarworker h 128 Main
Cane William chauffeur h 24 Mohawk
Caney Wilbur H mill supplies h 64 First Waterford
Cannell Mary matron 70 Second Waterford h do
Cannon Anna res 12 Hamilton
" Catherine organist StAgnes' R C church and music teacher 116 Vliet res do
" Catherine widow Bernard h 28 White
" Elizabeth collarmaker res 52 Main
" Helen operative res 5 Main
" James gatetender Pine-st crossing h 9 Richmond
" James section boss h 14 Division
" James P second hand h 12 Hamilton
" James P jr boxworker res 12 Hamilton
" Mary knitter res 12 Hamilton
" Mary operator h 109 Fourth Waterford
" Mary widow John h 116 Vliet
" Nellie spinner res 12 Hamilton
" Philip clerk D & H Van Rensselaer near Pine
" Philip H chauffeur h 90 Myrtle av V S I
" Thomas opr res 1 Vliet
Caouette Alfred picker h 25 Lancaster
" Herman emp Granite Mills res 25 Lancaster
Capital Knitting Co knit goods mfrs 2 Second Waterford
Capitol District Employers Association 122 Remsen
" District Lumber Co Inc wholesale lumber 76 Mohawk
Caponi Antonio laborer h 12 First Waterford
Cappabianca Antonio laborer h 152 Main
" Vincenzo res 152 Main
Capusa Antonio brickmaker h 406 N Mohawk
Carabella John F music teacher 330 Saratoga h do
Carboni Adelino beverages 157 Main h do
" Antonio beverages 115 Third V S I h do
" Geramia res 157 Main
" Michael machinist 401 Saratoga h 103 Main
" Paolo molder h 162 Main
Carden Edward spinner h 40 Grace N S
" Frank shipper h 56 Park av V S I
Cardone Donato rem to Wash D C
Carey Anna V student res 288 Saratoga
" Cornelius P supt 465 Saratogah 288 do
" Edith E widow William H h 86 Chestnut
" Ellen mender res 115 Remsen
" Emery foundryman res 198 Main

Carey
" Florence stitcher res 3 Congress
" Harry E knitter res 3 Congress
" Jennie widow Joseph h 198 Main
" Margaret D student res 288 Saratoga
" Norman D clerk 109 Remsen res 3 Congress
" Valentine widow Nelson h 3 Congress
Carignan Clara widow Onesime h 71 Lancaster
" Fred laborer res 71 Lancaster
" George res 71 Lancaster
" Walter S salesman h 67 Middle W'ford
Carleton Harry S plumber 46 Third Waterford h at Troy
" Lucius B clerk 46 Third Waterford h 13 Sixth do
Carlon Daniel J mgr 53 Mohawk h 322 Columbia
Carlow Irene collarmaker res 71 White
" Margaret finisher h 71 White
Carlson Charles cutter h rear 3 Saratoga av N S
" Iver foreman h 4 Bridge av con
Carlton Fred laborer h 4 Hill N S
Carmel Francis A barber res 32 Second N S
" Philip machinist h rear 49 Oneida
" Phoebe E widow Edmond h 32 Second N S
Carmen George W Mrs h 153 Central av
" Margaret G res 153 Central av
Carmody Frank T machinist h 172 Vliet
Carney Jane saleswoman res 3 Broad Waterford
" Julia A res 45 Main
" Patrick H secondhand res 55 Saratoga
" William J foreman Beaver Mills Waterford h 55 Saratoga
" William J jr clerk (Troy) res 55 Saratoga
Carnivalle Domenico laborer h 18 Second Waterford
Caron Ada finisher res 72 Main
" Emma Mrs h 72 Main
" Emma widow F Charles res 13 Lancaster
" Eugene F millhand res 13 Lancaster
" Floyd auto repairer h 37 Main
" Francis H bookkeeper res 37 Lancaster
" Francis X bookkeeper h 13 Lancaster
" Joseph barber 12 Hart h 174 Lancaster
" Leopold H h 13 Lancaster
" Philomene widow Honore res 61 Lancaster
" William helper res 72 Main
Carona Gaetano h 161 Bridge av V S I
Carpenter Ansel D florist 95 Remsen and 248 Columbia h do
" Archie J (Carpenter Bros) garage 103 Broad Waterford h 67 First do
" Bros (Archie J & Frank K) garage 103 Broad Waterford
" Catherine operative res 8 Eighth Waterford
" Charles F washer 43 Mohawk res 15 Richmond
" Dale S florist 95 Remsen res 248 Columbia
" Edward L music teacher and musical director 146 Remsen h do
" Edward T decorator h 56 Chestnut
" Elizabeth laundress res 15 Richmond
" Eva opr res 64 Edward
" Frank K (Carpenter Bros) 103 Broad, Waterford h at Troy
" George W shipper h 122 Johnston av
" John A teamster 25 Newcomb res 108 Lancaster
" John E bookkeeper (Albany) h 26 Walnut
" John P printer res 8 Eighth Waterford
" Joseph driver res 108 Lancaster
" Mary E steno res 122 Johnston av
" Philip J spinner h 108 Lancaster
" Stephen student res 108 Lancaster
" William boss picker h 8 Eighth Waterford
" William J collar turner h 40 Edward
Carr Edward second hand h 31 Garner
" Frank A clerk 53 Mohawk res 78 Continental av V S I
" Helen steno res 78 Continental av V S I
" James bookkeeper res 78 Continental av V S I
" John foreman bleachery Peobles Island Waterford h at Troy
" John operative h 78 Continental av V S I
" John J student res 1 Niver
" Joseph cattle 1 Niver h do
" Margaret M steno res 78 Continental av V S I
" Michael machinist res 1 Niver
" Samuel laborer res 39 Factory
" William E salesman 65 Olmstead h 6 Bridge av
" William L machinist res 78 Continental av V S I
" see Kerr
Carrier Joseph weaver res 1 Vliet
Carriere H Gilbert mgr 65 Mohawk h 98 Park av
" Valerie widow Gilbert h 98 Park av U S I
Carrignan Mary F Mrs h 234 Remsen

Carroll Amelia res 212 Saratoga
" Annie finisher res 275 Remsen
" Annie h 24 Seventh Waterford
" Frances widow Thomas h 168 Congress
" Helen h 262–264 Saratoga
" James h 119 Columbia
" James H h 282 Remsen
" James J student res 282 Remsen
" Julia died May 20 1923
" Julia Mrs res 212 Saratoga
" Katharine F res 282 Remsen
" Margaret J bookkeeper 132 Remsen res at Troy
" Marie F shoes 120 Remsen res 282 do
" Rachel finisher h 275 Remsen
Carron Edward collector 33 Remsen res 237 do
Carruth Katie E widow Clarence E h 47 Imperial av
Carter Alice M inserter res 73 Third N S
" Anna T h 136 Mohawk
" Charles H (Charles H Carter Co) 44 Broad Waterford h 53 Third do
" Charles H Co (Charles H Carter) plumbers 44 Broad Waterford
" Charles H jr law student res 53 Third Waterford
" Charles J laborer h 21 Fulton N S
" Charles W com trav h 81 Younglove av
" Elizabeth C teacher school 8 res 136 Mohawk
" Ezra W druggist 50 Remsen
" John H dentist 143 Mohawk h do
" John W plumber 44 Broad Waterford res 53 Third do
" Joseph plumber (Albany) h 46 Broad Waterford
" J Stanley lawyer 63 Remsen rm 5 h 36 Bevan
" Mary E widow Ezra W h 175 Columbia
" Murta L res 175 Columbia
" Willis D machinist h 73 Third N S
Carty Annie res 175 Columbia
Caruso Joseph foundryman res 5 First Waterford
" Lawrence bat shop h 41 Clifton N S
" Luigi foundry h 27 Second Waterford
" Luigi laborer h 1 Lawrence Waterford
" Marco machinist res 5 First Waterford
" Vincenzo laborer h 5 First Waterford
Carver James orderly Cohoes Hospital res do
Cary Brick Co 55 Manor av
" William N pres Cary Brick Co 55 Manor av h at Albany
Casey Albert J (Schenectady) res 159 Congress
" Edward J, U S res 446 Saratoga
" Elizabeth widow Bernard h 5 Lawrence Waterford
" Flora N collarworker res 159 Congress
" George asst picture opr res 11 Church
" Hugh Q cloth cutter h 1 Richmond
" Janette E nurse res 446 Saratoga
" John H h 149 Saratoga
" Margaret V operative Root's res 214 Ontario
" Mary Mrs h 88 Egbert
" Mary widow Thomas res 79 Third N S
" Mary A Mrs res rear 57 Main
" Mary E res 159 Congress
" Michael P janitor school 8 h 2 Bridge av
" Peter S carpenter res 446 Saratoga
" Richard N machinist res 446 Saratoga
" Sarah widow Peter h 446 Saratoga
" Theresa collarworker res 214 Ontario
" Thomas N dryer res 159 Congress
" Thomas P laborer h 214 Ontario
" see Caisse
Cashen Alice clerk res 88 Heartt av V S I
" John L clerk res 88 Heartt av V S I
" Stella steno res 88 Heartt av V S I
" Thomas engineer h 88 Heartt av V S I
Casino Theatre, Cohoes Amusement Co lessees 52 Third Waterford
Cass Earl M teacher High school Waterford res 111 Third do
Cassella Lorenz foundryman h 17 Mohawk av Waterford
Casselle Theodore helper h 107 Manor av
Cassidy Anna operative res 70 Oneida
" Catharine G operative h 13 River V S I
" Delia V operative res 13 River V S I
" Grace collarworker res 13 River V S I
" Katharine mender h 70 Oneida
" Rosa operative res 70 Oneida
" Susan L inspector res 13 River V S I
Cassilla Lorenzo laborer h 30 Second W'ford
Cassily Armond clerk h 20 Seventh Waterford
Castracani John garage 21 Front Waterford and grocer 25 do h 23 do
" Samuel mgr 25 Front Waterford
Castracone Paul molder h 150 Bridge av V S I
Caswell Hazel B steno res 39 Second Waterford
" Margaret B Mrs h 39 Second Waterford
Catalfamo Joseph brickmaker h Erie above Manor av
Catallo Orazio laborer h 9 Second Waterford
Catellier Arthur papermaker h 117 Third V S I
" Damasse (Bellerose & Catellier) auto repairer 151 Saratoga h 107 Breslin av
Catellin Edward h 142 Columbia
Catlin Charles Edward (Troy) res 31 Middle Waterford
" Charles L bookkeeper (Troy) h 31 Middle Waterford
Catman Alexander musician res 7 Omstead
" Donat (Williams & Catman) cigar 17 Remsen res 8 Olmstead
" Felix machinist res 7 Olmstead
" Marilda operative res r 101 Congress
" Souverain loomfixer h 7 Olmstead
Cauley Julia res 164 Main
Caulkins Frederick spinner res 5 Congress
Cavaliere Pasquale shoe repairer 39 Third Waterford h 22 First do
Cavanaugh Anna Mrs res 19 Sargent
" George, Rens Valve Co h 111 Vliet
" James E plumber h 111 Vliet
" see Kavanaugh
Cavosie Anselmo L foreman h 1 Masten av
" Edward A accountant (Schenectady) h 34 Younglove av
" Louise widow Clement collarworker h 21 McElwain av
" Margaret R steno 37 Remsen res 1 Masten av
Cayan Delia collar worker res 25 Watervliet av
" Frank fireman h 25 Watervliet av
" George carder res 30 Vliet
" John L boss picker room Harmony Mills h 30 Vliet
" Michael auto repairer res 25 Watervliet av
" Michael boilermaker res 21 Eagle
" Paul laborer res 21 Eagle
" Peter h 21 Eagle
" Peter J student res 21 Eagle
" William, U S N res 21 Eagle
Ceccucci Rodolfo carpenter 80 Third V S I h do
Celinski Michael laborer h 8 Van Vechten
Central Federation of Labor, Eugene A Theraux fin sec and treas 64 Remsen
Cepiel Frank carder h 9 Mangan
Cercola Francisco laborer h 12 Steenbergh alley Waterford
" Petro laborer h 14 Steenbergh alley Waterford
Cetnar John, Fuld & Hatch Knitting Co h 3 Cataract
Chabot Alfred boxmaker h 49 Lancaster
" Alice Mrs h 104 Ontario V S I
" Anna operative res 5 Congress
" Anna operative res 6 Whitehall
" Augustus welder res 62 Lancaster
" Beatrice inserter res 62 Lancaster
" Charles boarder h 8 Congress
" Clovis boss boarder h 152 Congress
" Henri laborer h 13 Congress
" Irene collarworker res 62 Lancaster
" Israel painter h 62 Lancaster
" Israel jr, R M S h 62 Lancaster
" Jean V machinist h 113 Breslin av V S I
" Lena Mrs res 190 Ontario
" Lillie operative res 5 Congress
" Lola M collarworker res 104 Ontario V S I
" Marcel opr h 317 Saratoga
" Raymond J collarworker res 62 Lancaster
" Viola married Earl Goewey
" William D hoseman Hose 3, Washington av V S I h 111 Bustin av do
" see Shepard
Chadwick Alice res 131 Second Waterford
" Daniel plumber res 59 Middle Waterford
" Robert R ins and real estate 59 Grant h do
Chagnon Alfred batshop h r 129 Congress
" Charles air brake repairer h 318 Saratoga
Chaineau Alfred barber 52 Walnut h 160 Simmons av
" Alfred P operative Root's res 160 Simmons av
" Bertha collarworker (Troy) res 160 Simmons av
Chalifoux Albina operative h r 2 Bridge av con
" George H laborer res 31 Willow
" John E laborer res 31 Willow
" William H h 31 Willow
Chamberlain David A h 18 George
" Irving J res 126 Main
" Ulric tailor h 126 Main

Chamberland Felix laborer h 207 Saratoga
" Frank grocer 113 Bridge av V S I pres Roulier Chamberland Co Inc 104 Remsen and pres Orange Crush Bottling Co Inc 77 Ontario h 118 Hudson av V S I
" Raffael mill hand res 114 Hudson av V S I
" Thomas asst lock master h 114 Hudson av V S I
" Thomas jr electrician res 114 Hudson av
" Vivian H seamer res 114 Hudson av V S I
" Yvonne collar worker res 114 Hudson av V S I
Chambers Alfred inspector h 6 Leversee av
" Barnabas E cotton classer Harmony Mills h 38 Johnston av
" Blanche Mrs h 18 Summit
" Joseph spinner Root's res 150 Remsen
Champagne Agnes collar worker res 32 Grace N S
" Albert boss cutter 18 Remsen h 233 do
" Alexander molder res 149 Bridge av V S I
" Anna finisher res 136 Congress
" Edward laborer h 215 Saratoga
" Florita M phone opr 35 Main res 32 Grace N S
" George clerk h 23 Bedford
" John J painter D & H h 209 Ontario
" Joseph millhand h 51 Sargent
" Louis machinist h 28 Hart
" Louis picker tender h 32 Grace N S
" Mary finisher res 149 Bridge av V S I
" Michael collar turner res 209 Ontario
" Nelson fireman h 169 Maple av V S I
" Samuel machinist h 50 Main
" Wilfred F barber and electrician 8 Clifton N S h 32 Grace do
" William laborer h 30 Erie
Champine George F fireman h 163 Lancaster
Champoux Harry glazier h 98 Hudson av V S I
" Thomas carpenter h 105 Hudson av V S I
" Thomas jr blacksmith h 105 Hudson av V S I
Chamulak Wasyl h 6 Sargent
Chaney Alvina widow Celeste res 23 Mohawk av Waterford
" Edward N knitter h 23 Mohawk av Waterford
Chapelsky Leo pastor Ukrainian Greek Catholic church of StPeter and StPaul h 198 Ontario
Chapman David batmaker h 80 Park av V S I
Chaput Alfred bat shop h 44 Erie
" Alphonse J ironworker h 194 Saratoga
" Arthur plumber 72 Remsen h 17 Hawk
" Beatrice seamer Quinn's res 194 Saratoga
" Charles R millhand h r 65 Main
" Clarida Mrs clerk 113 Remsen res 126 Columbia
" Edgar A emp 132 Remsen res 129 Bridge av
" Edward J opr Quinn's res 194 Saratoga
" Ernest plumber h 310 Saratoga
" Francoise C inspector Quinn's res 194 Saratoga
" George machinist 72 Remsen h 126 Columbia
" Helen P married George Hayes
" Jules bat shop h 237 Remsen
" Julien molder h 302 Remsen
" Lillian res 237 Remsen
" Rudolph steamfitter h 129 Bridge av V S I
" Yvonne stitcher Quinn's res 194 Saratoga
Charboneau George foreman h 201 Saratoga
Charbonneau Adelard h 31 Willow
" Aime collar turner res 25 Edward
" Albert res 31 Willow
" Antoinette collar worker res 52 Second R S
" Arthur barber h 28 Hamilton
" Bernardette collar worker res 6 Grace N S
" Bertha collar worker res 25 Edward
" Charles valve worker h 75 Heartt av V S I
" Charles jr helper h 70 Jackson av V S I
" Edith M widow Frank h 212 Saratoga
" Edouard laborer h 11 Columbia
" Frank boxmaker h 64 Congress
" Frank jr student res 64 Congress
" George iceman res 28 Hamilton
" Howard collar worker h 9 Edward
" John died Aug 8 1922
" John J stove mounter h 86 Lancaster
" Joseph chauffeur h 20 Willow
" Joseph helper res 2 Lawrence
" Loretta collar worker res 31 Willow
" May collar worker res 31 Willow
" Napoleon oiler res 2 Lawrence
" Narcisse boilermaker (Troy) h 62 Egbert
" Narcisse ice h 2 Lawrence
" Ozias meat cutter 71 Johnston av h 6 Grace N S
" Ozias jr bookkeeper (Albany) res 6 Grace N S
" Paul driver h 253 Vliet
" Peter res 68 Sargent
" Raymond J beverages 29 Willow h 15 do
" Sarah widow Eusebe h 70 Lancaster
" Stella collar worker res 31 Willow

Charbonneau
" Vital h 25 Edward
" Wilfrid bat shop res 28 Hamilton
" see Coleman
Charette Ernest foreman h 25 Vliet
" Pierre polisher h 79 Third N S
Charland Minnie res 62 Second Waterford
" Nels res 62 Second Waterford
Charley Len laundry 27 Broad Waterford res do
Charlie Joe laundry 77 Mohawk
Charron Adelia res 3 Grove N S
" Alice finisher res 79 Congress
" Arthur jackspinner res 68 Congress
" Arthur machinist res 2 Broadway
" Augustus shirtcutter h 134 Main
" Charles iceman res 3 Grove N S
" Evelyn opr res 79 Congress
" Honorine res 79 Congress
" Josephine h 68 Congress
" Lenadre E res 68 Congress
" Narcisse J carpenter h 64 Vanderwerkin av N S
" Odile widow Zepherin h 79 Congress
" Paul picker h 3 Grove N S
" Paul salesman h 2 Broadway
Chartier Joseph weaver h 268 Vliet
" Queenie collar worker res 76 Congress
Chase Ellen widow Albert h 42½ Second W'ford
" Emma A res 41 Washington av Waterford
" Orlando h 41 Washington av Waterford
" Oscar res 39 Factory
Chaszcznewski Michael steelworker h 204 Ontario
Chatfield Arthur electrician res 73 Saratoga av N S
" Bertha M clerk res 73 Saratoga av N S
" Howard toolmaker res 73 Saratoga av N S
" Jean G married Wendell Perkins
" Nelson foreman h 73 Saratoga av N S
Chatwin Joseph ironworker h 110 Manor av
Chausse Georgianna widow Dennis h 7 Hart
Chavelier Odile widow Jean res StAgnes highway
Cheafey Anna M operative res 26 Seventh W'ford
" Edward J papermaker h 50 South Waterford
" Richard h 26 Seventh Waterford
Chenaille Alexina spinner res 26 Railroad N S
" Wilfred bat shop h 26 Railroad N S
Chepeleff Theodore pastor StNicholas church 67 Saratoga h do
Chesbrough Leon car repairer res 46 Main
Chevalier Agnes widow Arthur h Reservoir across R R tracks
" Alida operative res 25 Dudley av
" Arthur boxmaker res 25 Dudley av
" Edward foreman h 165 Bridge av V S I
" Edward helper res 98 Heartt av V S I
" Joseph machinist res 114 Bridge av V S I
" Josephine widow Joseph h 23 Dudley av
" William carpenter h 25 Dudley av
" William Leopold carpenter res 25 Dudley av
"CHEVROLET" MOTOR CARS Fred V Clute agent 91 Saratoga cor Ontario—See page 1007
Cheydleur Alphonsine widow John B h 86 Park av V S I
" Henry laborer Rens Valve Co res 86 Park av V S I
" J Henry collar worker res 86 Park av V S I
Chezok Antonio laborer h 19 Mangan
Chicawa Josephine spinner res 11 Cataract
" Steven, C R M Co h 11 Cataract
" Vincent laborer h 7 Lancaster
Chicoine Arthur, U S A res 49 Bedford
" Clara collar worker res 118 Railroad N S
" Florida collar worker res 49 Bedford
" George cutter h 92 Myrtle av V S I
" Leo boilermaker D & H h 24 Grove N S
" Leo P helper D & H h 29 Vanderwerken av N S
" Telesphore watchman h 118 Railroad N S
" Walter W operative h 62½ Lancaster
" William laborer rem to Albany
" William, U S N res 118 Railroad N S
Chikalski Michael h 9 Mangan
Choiniere Hormisdas loomfixer h Vliet opp 3d Reservoir [voir
" Mary widow Edward res Vliet opp 3d Reser-
" Ovide weaver h Vliet opp 3d Reservoir
Choquette Joseph shoe repairer 120c Ontario h 85 Rensselaer av V S I
" Wilfred painter res 206 Mohawk
Chorny Michael ironworker res 10 VanVechten
Chouinard Celina res r 32 Lancaster
Chouiniere Alfred farmer h Prospect Hill rd Waterford [ford
" Alfred jr farm hand res Prospect Hill rd Water-

Chouiniere
" Arthur farmhand res Prospect Hill rd Waterford
" Ephraim farmhand res Prospect Hill rd Waterford
" Zotique loomfixer h 4 Dudley av
Christensen Christian carpenter h 40 Broad Waterford
" Harold W foreman (Troy) h 7 Walnut
Christman Cecil machinist h 30 Imperial av
Christopher Alexis mill hand h 105 Forest av V S I
" James second hand h 105 Forest av V S I
" Thomas helper h 11 Second V S I
Chu Henry laundry 90 Main res do
Church Raymond knitter h 55 Broad Waterford
Ciafaglio Saverio laborer h 145 Congress
Cicchinella Frank laborer h 82 Fourth Waterford
" Louis laborer h 82 Fourth Waterford
" Thomas laborer h 18 South W'ford
Ciemeiga Mateusz laborer h 206 Ontario
Ciesla Andrew bat shop h 26 Champlain
Ciottio Vincenzo laborer h 98 Adams av V S I
City Clerk 9–10 City Hall 1st fl
" Court 16 City Hall 2d fl
" Engineer 20 City Hall 2d floor
" Hall, Mohawk cor Ontario
Ciuclita Ján opr h 38 Oneida
" John laborer h 26 Champlain
Clackey Kate widow John died Feb 13 1923
Claffy George T washer 49 Mohawk h 83 Oneida
Clairmont Alfred laborer h 41 White
" Ambroise laundry worker h 300 Remsen
" Anna married Henry Dupuis rem to Green Island
" Arthur J barber 244 Remsen h 15 Third V S I
" Augustus boarder h 127 Congress
" Clara collar worker res 300 Remsen
" Florence clerk res 137 Main
" Joseph boarder h 137 Main
" Joseph clerk h 170 Lancaster
" Leo bleacher res 137 Main
" Leo clerk res 300 Remsen
" Lillian married Herman Schloupt
" Louis chauffeur res 300 Remsen
" Omer car repairer h 95 Hudson av V S I
" Rose collar worker res 137 Main
" Wilfred res 300 Remsen
" William clerk h 300 Remsen
Clancy Beatrice operative res 16 Church
" Betty res 16 Church
" Bray widow John h 43 Vliet
" Catharine A opr res 12 Richmond
" Catherine student res 24 Division
" Grace H died Nov 22 1922
" John watchman h 16 Church
" Martin boss carder h 12 Richmond
" Martin F com trav res 16 Church
" Martin J collar turner res 12 Richmond
" Mary E bookkeeper res 12 Richmond
" Thomas grocer 26 Division h do
" Thomas J laborer res 16 Church
" Thomas P gasfitter h 12 Richmond
" Timothy steno res 12 Richmond
Clapper Anna widow William h 286 Saratoga
Clapping Alma opr res 114 Hudson av V S I
Claren Augusta res 35 First Waterford
" David car opr res 35 First Waterford
" Esther collar worker res 35 First Waterford
" William farmer h 35 First Waterford
Clark Alfred laborer h 46 Euclid
" Alice widow Edward h 87 Reservoir
" Andrew Rensselaer Valve Co h 71 McElwain av
" Anna cloth examiner h 6 Hamilton
" Anna B widow William B pres Clark Plumbing & Heating Co Inc 76 Mohawk h 48 Younglove av
" Annabel steno res 48 Younglove av
" Arthur res 17 Sargent
" Catherine h 93 Broad Waterford
" Charles doffer res 1 Strong pl
" David h 74 Heartt av V S I
" Edith M rem to New York
" Emma operative h 223 Mohawk
" Fannie A widow J Willard h 50 Second W'ford
" Frederick painter h 47 Broad Waterford
" George laborer h 122 Columbia
" George painter h 1 Strong pl
" George W restaurant 30 Mohawk h 42 Factory
" Grace steno 123 Second Waterford res 50 do
" Harry B sec and treas Clark Plumbing & Heating Co Inc 76 Mohawk h at Boght Corners
" Hattie I res 18 White

Clark
" Isabel widow James rem to Albany
" John H operative res 13 Maiden lane
" Lillian operative res 223 Mohawk
" Louis G compositor (Troy) h 22 Lincoln av
" Mary A warper h 13 Maiden lane
" Mary A Mrs h 3 Ninth Waterford
" Matthew H machinist h 32 Seventh Waterford
" Mildred M res 32 Seventh Waterford
" Peter F laborer res 6 Hamilton
CLARK PLUMBING & HEATING CO Inc 76 Mohawk—See page 1094
" Richard S & Son (William S Clark) printers 55 Mohawk
" Robert plumber res 37 Mohawk
" Robert S auto mechanic res 62 Heartt av V S I
" Thomas H plumber 76 Mohawk h 104 Congress
" William F mason h 75 Central ter
" William H machinist h 19 Washington av Waterford
" William S (R S Clark & Son) 55 Mohawk h 269 Remsen
Clarke Alice pres and treas Clarke & Holsapple Mfg Co 72 Saratoga res 258 do
" Elizabeth M widow Benjamin F died April 30 1923
" Lloyd F asst supt 72 Saratoga h at Troy
" Robert W machinist h 186 Mohawk
" & Holsapple Mfg Co (Pacific Hosiery Mills) 72 Saratoga
Clay Fannie h alley rear 20 South Waterford
" Frank rem to Middletown
Claydon Burlton tool sharpener h 62 Middle Waterford
Cleary Anna saleswoman 128 Remsen and hairdresser 39 Main h do
" Bessie seamer res 39 Main
Clement Albert A carpenter h 132 Davis av N S
" Albert E paper maker res 195 Columbus av N S
" Alice clerk res 134 Davis av N S
" Alice collar worker res 195 Columbus av N S
" Aurore widow John B h 195 Columbus av N S
" Ernest N carpenter 134 Davis av N S h do
" Frank Marshall carpenter h 56 Second N S
" George carpenter h 8 Edward
" John carpenter h r 19 Edward
" Joseph E carpenter h 235 Vliet
" Lucy C confectioner 57 Clifton N S h do
" Mary L phone opr 57 Third, Waterford res 134 Davis av N S
" Norbert h 57 Clifton N S
Clifford Bridget res 9 Division
" Edward J watchmaker 122 Remsen h r 67 Saratoga av N S
" Elizabeth finisher res 9 Division
" Johanna inspector res 9 Division
" Margaret res 9 Division
" Mary dressmaker res 32 Summit
" Maurice jack spinner res 9 Division
" Michael helper h 9 Division
Clifton Edward R vice pres and sec Capital Knitting Co 2 Second Waterford h 59 Saratoga av N S
" Garage (Matthew Houlihan jr) 30 Fourth Waterford
" James died Feb 21 1923
" Samuel E pres and treas Capital Knitting Co 2 Second Waterford h 21 Saratoga av N S
Cline Mary h 160 Remsen
Clinton Christopher J foreman Pumping station h 45 McElwain av
" James died Feb 21 1923
" Washington laborer res r 55 Manor av
Clodgo Emma Mrs res 45 Lincoln av
" Norman J teamster h 45 Lincoln av
" Pierre teamster res 198 Main
" Thomas opr res 50 Oneida
" see Gladus
Close Addie widow John h 47 Sargent
Clough Everett M collar worker res 54 Willow
" Isabelle widow Henry E h 54 Willow
" William J engineer res 82 Continental av V S I
Cloutier Mary knitter res 181 Saratoga
" Oscar opr res 5 Main
" see Nailer
Clow Fred B laborer res 63 Lancaster
" Ward P (Ryan & Clow) variety 67 Columbia res 63 Lancaster
Cluett ,Peabody & Co Inc bleachery Peoble's Island Waterford
Cluggston Hugh rem to Hudson Falls

Clute Alfred J pres Clute Electrical Co 49 Mohawk and pres and treas Stephenson Agency Inc 122 Remsen h 10 Saratoga av N S
" Beatrice rem to Troy
" Electrical Co electrical supplies 49 Mohawk
" Elizabeth A res 74 Oneida
" Ellen widow VanDermark rem to Troy
" Fred V automobiles and supplies 91 Saratoga cor Ontario h 8 Saratoga av N S
" James M rem to Troy
" James S vice pres and cashier Manufacturer's Bank of Cohoes and pres Mechanics Savings Bank 89 Remsen h 138 Mohawk
" Lena M steno 128 Remsen res 82 Congress
" Veeder S vice pres 49 Mohawk h 4 Saratoga av N S
Coallier Arthur laborer h 161 Lancaster
Coates Gordon E res 89 Mohawk
Cobb Bernard W carpenter h 6 Railroad N S
Cocker M Frances widow Thomas h 221 Vliet
" Thomas died Dec 10 1922
" Viola B bookkeeper 45 N Mohawk res 221 Vliet
Cody Katherine widow John h 65 Second W'ford
Coffey Catharine widow James h 61 Middle W'ford
" Elizabeth widow John H res 19 First Waterford
" Elizabeth J res 44 Division Waterford
" John section boss D & H h 44 Division Waterford
" Margaret E res 23 First Waterford
" N Helen bookkeeper Bank of Waterford N Y res 44 Division do
" William F barber 85 Broad Waterford h 23 First do
" William J laborer res 23 First Waterford
Cogley Edwin foreman h 72 Lincoln av
" Mildred clerk Mfrs Bank of Cohoes 89 Remsen res 72 Lincoln av
" Norman E apprentice res 72 Lincoln av
" Sylvester helper h 1 Lancaster
" William operative h 18 Seneca
Cohen Rachel died
COHOES AMERICAN 302 Ontario—See page 1089
" Amusement Co (Louis A Buettner, Louis Shearer) 29 and 132 Remsen and 52 Third Waterford
COHOES BOARD OF TRADE John F Noe sec 73 Mohawk—See back col page J
" Brick Co (Charles and Edward Alber, George Neher) brick mfrs 45 N Reservoir
" Building & Supply Co Inc contractors 40 Mohawk
" Envelope Co Inc 60 Olmstead
" Filtration Plant 319 Vliet
" Five & Ten Cent Store (Nathan Rosenstein, Leo Billig) 49 Remsen
" Galvanized Iron Works (William H Loop) 216 Remsen
" Granite & Marble Works (Patrick J Prendergast) 370 Saratoga
" Hospital 221 Main
" Ice Rink opp 6 Bridge av con
COHOES IRON FOUNDRY & MACHINE CO The 37 VanRensselaer—See page 1059
" Lodge 1317 B P O E 69 Oneida
COHOES MILL & LUMBER CO Inc 193 Ontario—See page 1080
" Motor Car Co (Wilbur H Perkins) automobiles 44 Oneida
" Opera House 132 Remsen
" Post Office 71 Mohawk
COHOES POWER & LIGHT CORP 45 N Mohawk Commercial dept 37 Remsen power station School st near the Falls gas works 4 Whitehall—See back col page I
" Rolling Mill Co 2 Canvass cor Courtland
COHOES SAVINGS BANK 79–81 Remsen cor Seneca—See back col page G
" Social Club 83 Park av V S I
" Tire & Vulcanizing Co (Paul F Krug) auto supplies 57 Mohawk
" & Lansingburg Derry (Leon F Dedicoat) head Ontario V S I
Colaruotolo Cosimo farmer h 499 Saratoga
Colbert Catharine collar worker res 159 Congress
" Edward laborer res 159 Congress
" Hannah h 131 Main
" James watchman Troy Waste Co Courtland h 159 Congress
" James J tinsmith res 159 Congress
" Mary L A steno 64 Canvass res 131 Main
" Rosella A Mrs grocer 125 Main h 116 Congress
" William P h 116 Congress

Cole Albert C window trimmer 109 Remsen h 91 Central av
" Charles N chauffeur h rear 91 Central av
" George operative h 10 Whitehall
" George jr operative res 10 Whitehall
" Georgianna M steno res 37 White
" Horace foundryman h 160 Bridge av V S I
" Jane inserter res 37 White
" John G (John Higgins & Co) druggist 63 Broad Waterford and Postmaster do h 67 Second do
" John W watchman Erie Mills h 37 White
" Marion G Rev rem to Albany
" see Charbonneau
Coleman Anna widow James h 33 Bedford
" George G collar turner h 31 Johnston av
" James A helper D & H (Colonie) h 19 Oak
" Joseph rem to New York
" Rose M teacher school 8 res 33 Bedford
" see Charbonneau
Colgan Charles clerk (Albany) res 251 Columbia
" James janitor Y M C A (Albany) h 251 Columbia
Collerton Philip blacksmith res 4 Factory
Collette Charles beverages 55 Clifton N S h 7 Grove do
" Edward C clerk 55 Clifton N S res 7 Grove do
" Elizabeth stitcher res 7 Grove N S
" Elizabeth widow Charles W rem to Troy
" Eva stitcher res 7 Grove N S
" Joseph E millhand h 84 Main
Colley Arthur S knitter res 112 Railroad N S
" Chester A helper res 6 Breslin av V S I
" Guy B clerk h 46 Ontario V S I
" James W watchman h 112 Railroad N S
" Lewis J foreman h 6 Breslin av V S I
" Lewis J jr operative res 6 Breslin av V S I
" Roy F res 6 Breslin av V S I
Collin Annette collar worker res 40 Garner
" Catherine A clerk Fuld & Hatch Knitting Co res 304 Saratoga
" Julia widow Aldamar collar worker h 40 Garner
" Thomas C insp Public Works dept City Hall h 304 Saratoga
Collins Alwin H (William Collins & Son) 37 Broad Waterford h 118½ Third do
" Bridget widow Thomas h 48 South W'ford
" Charles H molder h 4 Fifth Waterford
" Edward machinist h 2 Fifth Waterford
" Edward F pedler res 38 Oneida
" Edwin D express 140 Masten av h do
" Elizabeth bookkeeper 1 Fourth Waterford res 48 South do
" James driver res 100 Broad W'ford
" James ironworker res 38 Oneida
" James B band cutter res 243 Central av
" Jessie A widow Thomas J h 243 Central av
" Margaret clerk res 118 Third do
" Margaret M steno John E Matton & Son Inc Delaware av V S I res at Troy
" Mary widow Alwin H h 4 Fifth Waterford
" Mary M music teacher 243 Central av res do
" Thomas F grocer 1 Fourth Waterford res 48 South do
" William (William Collins & Son) 37 Broad Waterford h 118 Third do
" William & Son (William and Alwin H) plumbers 37 Broad Waterford
Collis William J asst foreman Rens Valve Co h 58 McElwain av
Colomb Alfred collarworker res 123 Bridge av V S I
" Eva h 123 Bridge av V S I
" Henry collar worker res 123 Bridge av V S I
" Irene res 123 Bridge av V S I
" Lena collar worker res 123 Bridge av V S I
Coloney Bridget Mrs res 116 Congress
Colozza Frank res 8 N Mohawk
Columbia Garage (Philippe Comtois) 109 Columbia
Colvin Lugene R brass finisher Division cor Fourth Waterford h 35 Sixth do
" William jr asst treas 64 Canvass h at Troy
Comageau Irene stitcher opp 25 Newcomb res 228 Ontario
Comeau Eugene L baker 86 Ontario V S I h 35 Continental av do
" Henry C clerk 95 Main h 31 Lancaster
" Marshall res 31 Lancaster
Comley Alec (Schenectady) 124 Main
Commercial Storage Co Inc 3 McElwain av
Comtois Edouard blacksmith h 47 White
" Felix died Feb 18 1923
" Philippe (Columbia Garage) and blacksmith 109 Columbia h do
" see Contois and Countois

Conaughty Robert B student res 42 First Waterford
" Wallace L h 42 First Waterford
Conboy Agnes oprr h 18 Devlin
" Celestine steno 76 Mohawk res 73 Main
" Frances Mrs rem to Troy
" Frances M steno (Albany) res 73 Main
" Francis J laborer res N Mohawk cor Manor av
" George H foreman 45 N Mohawk h N Mohawk cor Manor av
" Harold chauffeur res N Mohawk cor Manor av
" John laborer res 33 White
" Mabel phone opr res N Mohawk cor Manor av
" Margaret operative h 163 Remsen
" Mary Mrs folder h 33 White
" Michael J ins agent 76 Mohawk h 73 Main
" M James lawyer 63 Remsen rm 5 and corporation counsel City Hall res 73 Main
" Patrick laborer res 163 Remsen
" Robert res 33 White
" Sarah C res N Mohawk cor Manor av
" Stanley chauffeur h N Mohawk cor Manor av
" Stanley A clerk res 46 White
" Theresa weaver res 18 Devlin
" William F typewriter repairer res 33 White
" William J machinist res 73 Main
" William S sec to vice pres 45 N Mohawk res N Mohawk cor Manor av
Condon Henry E chauffeur h 100 Third Waterford
" Mary F finisher res 29 South Waterford
" Robert laborer h 29 South Waterford
" Robert jr plumber res 29 South Waterford
Cone Harold T machinist h 48 Grace N S
Conerty Waldo C farmer h Fonda rd nr Half Moon Waterford
" William H farmer h Fonda rd nr Half Moon Waterford
" William H jr farmer h Fonda rd nr Half Moon Waterford
Congdon Ralph paper worker h 86 Mohawk
Congress Auto Co (Paul A Dussault) garage 43 Lancaster
Conkey Homer J shipper h 160 Congress
Conklin M Naomi missionary N S Union Mission 110 Railroad h do
Conley Anna h 12 Washington av Waterford
" Elizabeth F widow James h 35 Broad W'ford
" Stanley W (Albany) res 35 Broad Waterford
Conliss Katherine C steno 91 Remsen res at Albany
Conlon Anna C paymaster Harmony Mills h 56 Vliet
" Mary E h 56 Vliet
Conneff George F clerk 50 Remsen res 139 do
" Harry machinist res 135 Main
Connell Marion V married Sylvester R Benson
" Thomas J clerk P O Waterford h Hudson River rd do
Connelly Anna M bleachery res 56 Division Waterford
" Bridget widow Michael J h 55 Sargent
" Francis res 182 Mohawk
" James clerk 45 Congress res 38 do
" Lucy M cutter h 47 Conliss av
" William L machine tender res 56 Division Waterford
Conner Thomas E variety 189 Remsen h 180 do
" William E carpenter's helper res 180 Remsen
" see O'Connor
Connery Anna widow Henry h 30 Summit
" Anna B married Edward A Mealy
" Catherine nurse res 30 Summit
" Catherine widow William died Nov 19 1922
" Edmund L chauffeur 223 Remsen h 221 do
" Esther res 66 Willow
" Genevieve clerk (New York) res 30 Summit
" Gertrude M married James H Golden
" Harry F res 30 Summit
" Hazel clerk res 169 Main
" Mabel clerk res 169 Main
" Margaret A mender res 167 Main
" Marguerite M married Leo J Riberdy
" Martin A salesman 233 Remsen h 209 Mohawk
" Mary widow William h 167 Main
" Mary T collar stamper res 180 Congress
" Michael H captain State camp (Peekskill) h 180 Congress
" Nora V res 167 Main
" Rachel Mrs h 169 Main
" Thomas J armorer State Armory 2 Hart res 167 Main
" T Raymond student res 167 Main
" William died June 11 1922
" William F printer res 163 Main

Connery
" William H laborer h 66 Willow
" William J confectioner 233 Remsen h 22 Lincoln av
Connolly Francis V salesman 10 Mohawk res 180 do
" Margaret widow Peter h 116 Park av V S I
" see Conley and Connelly
Connor Andrew C salesman h 18 Third W'ford
" Bridget widow Patrick res 45 Manor av
" see O'Connor
Connors Catherine C collar worker res 26 Chestnut
" Daniel laborer res 13 Richmond
" Edward laborer Harmony Mills h 170 Vliet
" John operative res 41 McElwain av
" Stephen L painter h 19 Carlton av
" Thomas H tailor h 26 Chestnut
" William F collar turner h 41 McElwain av
Connos Lawrence helper D & H res 30 Carlton av
Conrad Mitro helper res 11 Cataract
Conroy Annie h 107 Congress
" Frank spinner h 75 Broad Waterford
" Mary C bookkeeper res 107 Congress
" Thomas H carpenter h 107 Congress
" Thomas J carpenter res 80 Younglove av
" Thomas S laborer D & H h 73 Egbert
Constantine George (Genos & Constantine) restaurant 15 Remsen res 87 do
Contant Maxime died April 2 1923
Conti Andrew res 97 Broad Waterford
" John grocer 97 Broad Waterford h 95 do
Contois Joseph watchman 21 Ninth Waterford h 102 Broad do
" Xavier pedler h 77 Washington av V S I
" see Comtois and Countois
Convent des Soeurs de St Anne 44 Lancaster
Conway Bernard F clerk res 5 Church
" Catharine widow Cornelius res 160 Hudson av V S I
" Catharine E (New York) res 5 Church
" Catherine widow David h 33 Garner
" David res 3 Main
" Edith married Joseph Delisle
" Edward res 33 Garner
" Ellen h 24 Columbia
" Ellen widow Cornelius h 75 Division W'ford
" Eugene Estate grocers 179 Congress
" Ida Mrs dressmaker 580 Saratoga h do
" John J grocer 53 McElwain av h do
" John J lawyer (Albany) h 64 Chestnut
" John J music teacher 5 Church res do
" John M clerk (New York) res 53 McElwain av
" Margaret finisher h 109 Main
" Mary widow Eugene h 5 Church
" Stanley clerk (New York) res 53 McElwain av
" William E mgr 179 Congress res 5 Church
" William M res 24 Columbia
Cooey Helen operative res 100 Johnston av
" John H hoseman C F D 39 Oneida res 100 Johnston av
" Mary operative res 100 Johnston av
" Patrick operative h 100 Johnston av
Cook Blanche Mrs h 81 Third Waterford
" James H motorman h 51½ Third Waterford
" Joseph foundryworker h 579 Saratoga
" Myrtle res 81 Third Waterford
" Peter J asst supt Harmony Mills res 38 Johnston av
" Ruth A res 52 Saratoga av N S
" Seed Co (George R Palmateer) seed 31 Third Waterford
" William B supt Little Falls Fibre Co King's Canal off Saratoga av N S h 52 Saratoga av do
" William J res 37 Mohawk
Cooke Fred prof golf res 83 Ontario V S I
Cooley Catherine H widow Thomas J res 127 Remsen
" Cornelius F grocer 30 Chestnut h do
" John h 35 Chestnut
Coomes Charles B flagman h 118 Remsen
" Chester L molder res 118 Remsen
" Clara B ((Albany) res 118 Remsen
Coon Anna F supt Cohoes Hospital h do
" George O pres Corliss, Coon & Co Inc 31 Ontario h at Troy
" John H jr sec Corliss, Coon & Co Inc 31 Ontario h at New York
" Julia res 138 Davis av N S
Cooney Agnes E bookkeeper res 182 Remsen
" Annie widow Andrew res 85 Egbert
" Catharine rem to Mechanicville
" George H barber 104 Johnston av h 12 Amity

Cooney
" James h 45 South Waterford
" John h 126 Congress
" John J h 252 Remsen
Coonrad Howard N pres Capitol District Lumber Co Inc 76 Mohawk and mgr 465 Saratoga h at Troy
Coonrod Charles H machinist h 11 Charles
" Charles H jr treas Cohoes Savings Bank 79–81 Remsen h 47 Younglove av
Coons Charles Floyd accountant res 42 McElwain av
" Hiram tender Clifton-st R R crossing h 15 Clifton N S
" James Edward supt 301 Ontario h 42 McElwain av
Cooper Anna M button sewer res 61 Saratoga av N S
" Edward foundryman h 43 Fourth Waterford
" George K bookkeeper 44 Oneida h 61 Saratoga av N S
" John W asst supt C R M Co 2 Canvass cor Courtland h 61 Saratoga av N S
" Oscar machinist res 73 Fourth Waterford
" Sarah operative res 87 Fourth Waterford
" Sidney laborer h 87 Fourth Waterford
" Sidney jr laborer res 87 Fourth Waterford
" William watchman h 61 Saratoga av N S
Coran Thomas watchman h 101 Mohawk av N S
Corbeil Israel h 190 Ontario
Corbeille Armand foundryman res 23 Harmony
" Dosithe bat shop h 23 Harmony
" Maria collarworker res 23 Harmony
" William helper res 23 Harmony
Corbett Anna widow Richard res 39 Mangan
" Elizabeth res 13 Willow
" Fannie warper res 39 Mangan
" Helen collarworker res 13 Willow
" Margaret carder res 23 Harmony
" Mary winder h 13 Willow
" Mary H widow Patrick died Nov 28 1922
" Patrick L soapmaker res 13 Willow
" Thomas carpenter h 39 Mangam
" William beverages 23 Chestnut h 22 Masten av
Corbin Armand weaver res 26 Mangam
" Arthur, Harmony Mills res 26 Mangam
" Peter weaver h 26 Mangam
Corey Josephine res Hudson River rd W'ford
Corl Harlow S teacher High school h at Schtdy
CORLISS, COON & CO Inc George O Coon pres, John H Coon jr sec collar and cuff mfrs 31 Ontario V S I—See page 1039
" John A vice pres Corliss Coon & Co Inc 31 Ontario V S I h at Troy
Cornes James A laborer h 1 Lark
Corona Vincenzo laborer h 162 Main
Corr Catharine M shirtwaist maker res 79 Jackson av V S I
" Charles A machinist h 79 Jackson av V S I
" Charles A jr clerk D & H Station Waterford res 79 Jackson av V S I
" Edna B clerk res 79 Jackson av V S I
" Edward C auto repairer res 79 Jackson V S I
" Elizabeth M phone opr 35 Main res at Troy
" Margaret steno h 400 Saratoga
" Margaret widow John nurse h 35 Mechanic
" Maud M student res 135 Main
" William steelworker h 400 Saratoga
Corridon John carder Root's res 45 Factory
" Michael carder res 45 Factory
Corrigan Mary M died Feb 8 1923
Cory Nathan h 9 Whitehall
Cosgro Chester machinist res 89 Congress
" Daniel J mayor City Hall (Sangaman Mills) 58 Columbia and lawyer 89 Congress h do
" Eva res 89 Congress
Costello Anna ribber h 42½ Second Waterford
" Edward molder h 101 VanSchaick av V S I
" James operative res 1 Vliet
" Joseph F master mariner h 60 First W'ford
" Mary opr h r 20 Willow
Costonstine Thomas shoe repairer r 160 Bridge av V S I res 150 VanSchaick av do
Cota Mary Mrs laundress h 3 Saratoga av N S
Coté Adele widow Alexander A L h 198 Park av V S I
" Henri E auto repairer h 198 Park av V S I
" Rene painter res 198 Park av V S I
Cotter Edwin H farmer h Hudson River rd Waterford
" Pierce J jr color mixer h 52 Second N S
Couch Anthony machinist h 123 Breslin av V S I
" Edward dressertender res 51 Vliet
" Elizabeth mender res 107 Congress

Couch
" Frank vulcanizer h 71 White
" John laborer h 34 Vliet
" John, U S A h 101 Johnston av
" Katherine warpertender res 34 Vliet
" Lillian Mrs collarworker res 77 Lancaster
" Mary spooler res 34 Vliet
" Rose A housekeeper h 34 Vliet
" Sylvester res 17 Chestnut
" Thomas printer res 17 Chestnut
" William oiler h 51 Vliet
" William painter h 35 Grant
" William jr helper res 51 Vliet
" William F machinist h 17 Chestnut
" William L h 9 VanVechten
" see Coach
Couche Frank vulcanizer 25 Main h 71 White
Couchot Lawrence E manager (Albany) h 104 Masten av
Coughlin Anna V spinner res 29 Willow
" Bridget rem to Marshalltown Iowa
" Catharine H rem to Los Angeles Calif
" Michael h 14 Strong pl
" Owen carpenter h 29 Willow
" Patrick watchman h 54 Vliet
" William F electrician res 54 Vliet
" William J harnessmaker 25 StJohn h at Troy
Countois Hartley clerk res 102 Broad W'ford
" see Comtois and Contois
Courchaine Edna M shirtworker res 46 Garner
" Eva collarworker res 46 Garner
" Justina widow Antoine h 46 Garner
" Leo machinist D & H res 46 Garner
" Loretta inserter res 46 Garner
" Louis E variety 77 Ontario h 78 do
" Rosario painter res 46 Garner
" Victoria winder h 70 Main
Courson Clifford C chief draftsman Eddy Valve Co Waterford h 10 Fairview av N S
Courteau Henrietta collarworker res 46 Congress
Courtemanche Mary L collar worker res 135 Hudson av V S I
" Pierre carpenter h 135 Hudson av V S I
Coutu Albertina collar worker res 106 Forest av V S I
" Arthur pressman 35 Factory res 106 Forest av
" Emile driver 175 Bridge av V S I h 166 do
" Josephine widow Edmund h 106 Forest av V S I
" Laura nurse res 106 Forest av V S I
" Wilfred apprentice res 106 Forest av V S I
Couture Alderick papermaker res 113 Maple av V S I
" Alexander P musician h 175 Vliet
" Georgianna widow Desire h 91 Ontario V S I
" Joseph barber 158 Bridge av V S I h 124 Van Schaick av do
" Minnie A milliner res 91 Ontario V S I
" Romeo operative res 124 VanSchaick av V S I
Cova Vincenzo laborer r 114 Lancaster
Cowles William glassblower h 14 Oliver av
Cox Benjamin bookkeeper res 74 Heartt av V S I
" Catharine widow Joseph res 6 High
" Catherine H forewoman Division cor Fourth Waterford res 108 Third do
" Florence G Mrs clerk 112 Remsen res 83 Park av
" George F machinist h 81 Reservoir
" Harry laborer res 5 Main
" Henry jr operative res 74 Heartt av V S I
" James collarworker res 121 Saratoga av N S
" Jane teacher school 2 Waterford res 121 Saratoga av N S
" Lillian M (Thomas R Cox & Co) 59 Remsen res 43 Younglove av
" Margaret strapper res 121 Saratoga av N S
" Oren H R shipper (Waterford) res 83 Park av V S I
" Peter A knitter h 121 Saratoga av N S
" Rose Mrs h 74 Heartt av V S I
" Thomas R (Thomas R Cox & Co) 59 Remsen
" Thomas R & Co (Thomas R and Lillian M Cox) stationers and gift shop 59 Remsen
" William shipper res 74 Heartt av V S I
Coyne Patrick J emp 132 Remsen h at Troy
Cozzens Robert boatbuilder h Hudson River rd Waterford
Crable John mason h 71 White
Cragg John T boss spinner h 59 Saratoga av N S
" J Audrey mgr (Troy) res 59 Saratoga av N S
Craig Herman S grocer 309 Vliet h 23 Shannon av
" Melvina widow Augustus h 9 Main
" Oscar laborer res 9 Main
Cramer Charlotte A res 96 Saratoga av N S
" Cora B widow Frank E h 72 Saratoga av N S

Cramer
" Earl operative res 25 Washington av W'ford
" Edward knitter res 19 Mohawk av W'ford
" Ella widow Daniel h 19 Mohawk av W'ford
" Eva gloveworker res 25 Washington av W'ford
" Frank machinist res 91 Fourth Waterford
" Myer clothing 68 Oneida h do
" Thomas carpenter h 25 Washington av W'ford
" William G laborer h 89 Park av V S I
Crandall Edna A steno res 103 Mann av
" Eugene h 103 Mann av
" Evaline res 114 Remsen
CRANDALL G H CO lumber and building materials also winder bobbins 363 Saratoga —See page 1081
" Minnie widow William D died Dec 30 1922
" Norbury painter 55 Mohawk h 114 Remsen
" Rollo L finisher res 103 Mann av
" Stanley envelopemaker h 438 Saratoga
" Wilbert L engineer h 267 Central av
" William G civil engineer h 9 King N S
Crandell Earl machinist res 52 Lincoln av
" Raymond operative res 52 Lincoln av
" William papermaker h 52 Lincoln av
" William jr papermaker res 52 Lincoln av
Crane Frank N pres and treas F B Peck Coal Co 172 Saratoga h 67 Saratoga av N S
Cranson Catherine Mrs collarturner res 126 Mohawk
Crapo Amos machinist h 28 First V S I
" George buttonholer h 104 Johnston av
" James machinist (Albany) h 147 Saratoga
" see Crepeau
Craven Lawrence W salesman 65 Olmstead h 80 Saratoga av N S
" Thomas L died Aug 4 1922
Cravin Mary knitter res 13 Saratoga av N S
Crawford Prudence L Mrs nurse 2 Canvass h 26 Manor av
" William S office mgr C R M Co 2 Canvass h 231 Main
Cree Harold res 101 Third Waterford
" J Fred mgr h 101 Third Waterford
" Kenneth res 101 Third Waterford
Creeden Anna h Mass av cor Second
Cremesio Sylvester shoe repairer 7 Remsen res 57½ Saratoga av B S
Crepeau Antoine laborer h 24 Chestnut
" Felix buttonholer res 24 Chestnut
" Rose operative h 2 Mohawk av Waterford
" see Crapo
Cressey Paul F window cleaner h 3 Bush's block
Crete Beatrice forewoman Hope res 204 Remsen
" Hermine widow Joseph h 204 Remsen
" Ovila forewoman Beaver res 204 Remsen
" Virginia married Frank Rose rem to White River Vt
Crews Morgan car repairer res 17 Ontario V S I
Cripps Sarah widow James res 41 Lincoln av
Cristini Giuseppi helper h 138 Hudson av V S I
" Romeo foundryman h 91 Ontario V S I
Cristo Michael ironworker h 198 Saratoga
Crompton Herbert shipper h 102 Railroad N S
Cronk Henrietta widow Charles H h 298 Remsen
" Lena G bookkeeper 18 Remsen res 298 do
Crooks Carrie widow William h 57 Chestnut
Cropsey Charles M h 93 Main
" Clarence W milk 80 Breslin av V S I h do
" Edward B boxmaker h 32 First V S I
" Frank res 19 StJohn
" William opr h 19 StJohn
Crosby Francis helper res 14 Division
" Patrick ironworker h 14 Division
Cross Gerald machinist res 83 Third Waterford
Crossley George carpenter h 36 Garner
Croteau James H printer h 28 Factory
" James M brakeman D & H res 28 Factory
Crotty Martha Mrs res 177 Main
Crowe Andrew jr rem to Albany
" Andrew J Mrs h 32 Middle Waterford
" Raymond T eivil engineer h 32 Middle W'ford
" Rita M sec res 32 Middle Waterford
Crowley Bridget C widow Henry B h 67 Garner
" Josie h 18 Lancaster
Crump Clara K widow Charles res 233 Columbia
" George M (Crump & Seeloff) rear 116 Remsen res 54 Amity
" & Seeloff (George M Crump, William C Seeloff) patternmakers rear 116 Remsen
Crush Edward F overseer Harmony Mills h 83 Vliet
Crystal Bleachery Inc Delaware av ft Adams V S I and 10 Canvass cor Courtland
" Spring Water Co (Thomas W O'Connor) 49 Division Waterford
Cucci Peter molder h 111 Bridge av V S I
Culhane James carpenter h r 129 Congress
Cullen Mary J h 87 Fourth Waterford
" Mary T stitcher opp 25 Newcomb res 139 Mohawk
Culter Morris valvemaker h 166 Masten av
Cumberland Maria widow William res 84 Younglove av
Cummer John machinist res 83 Third Waterford
Cummings Addie E h 4 White
" Alexander jr steno res 13 Reservoir
" Bertha collar finisher res 96 Breslin av B S I
" Catherine dressmaker 80 Younglove av res do
" Catherine widow Alexander L h 13 Reservoir
" Charles W clerk h 119 Jackson av V S I
" Dorothy F clerk res 13 Reservoir
" Edmund H plumber 76 Mohawk h 62 Amity
" Edward h 12 Broad Waterford
" Edward h 270 Saratoga
" Elizabeth Mrs grocer 91 Johnston av h 60 Amity
" Ella operative res 80 Younglove av
" Frank clerk res 13 Reservoir
" George carpenter res 1 Vliet
" Harry police City Hall res 96 Breslin av
" Irene married Sylvester Couch
" John gas maker h 100 Ontario V S I
" John laborer h 80 Younglove av
" Madaline clerk res 12 Broad Waterford
" Margaret A widow Michael h 96 Breslin av V S I
" Margaret Veronica steno res 96 Breslin av V S I
" Marie M phone opr 35 Main res 35 Clifton N S
" Mary inspector res 13 Reservoir
" Mary L bookkeeper 70 White res 65 do
" Matthew knitter res 35 Clifton N S
" Michael H painter h 106 Johnston av
" Raymond D agt D & H (Albany) res 27 Manor av
" Stanley S res 96 Breslin av V S I
" Theresa Mrs dressmaker 1 Garner h do
" William E helper res 13 Reservoir
Cuncewicz Adolph papermaker h 46 Clifton N S
Cunniff Abigail operative res 34 Ontario V S I
" Catharine operative h 34 Ontario V S I
" Edward J operative res 32 Ontario V S I
" Herbert C foreman D & H h 13 Walnut
" James E variety 32 Ontario V S I h do
" Mary operative h 34 Ontario V S I
Cunningham Agnes E steno res 13 Summit
" Bridget res 4 Whitehall
" Dennis compositor 35 Factory
" Edward clerk 169 Remsen h 62 White
" Edward F knitter res 50 Fourth Waterford
" Elizabeth widow John h 29 Vliet
" Elizabeth T Mrs housekeeper h 31 Garner
" Emma widow James H h 50 Fourth Waterford
" Frank S ins agent 130 Remsen res 64 Main
" Fred A shipper h 64 Main
" George B operative Harmony res 50 Oneida
" George J collarworker Cluett's res 17 Church
" John E gasfitter h 36 Manor av
" John G bridge tender Saratoga av N S cor Ninth Waterford h 39 Fourth do
" John H spinner res 64 Main
" John J automobiles 30 Sargent h 117 Third
" John J lineman rem to Detroit Mich
" John J operative res 17 Church
" Joseph operative res 1 Vliet
" Lillie widow John h 13 Summit
" Margaret res 22 Eighth Waterford
" Margaret widow John h 17 Church
" Mary Mrs res 140 Masten av
" Mary widow George J h 300 Remsen
" Matthew clerk h 54 Vliet
" Patrick J blacksmith h 38 Vliet
" Paul second hand Beaver Mills Waterford h 206 Ontario
" Rosa winder h 4 Whitehall
" Sylvester bleacher res 63 Clifton N S
" Sylvester carpenter res 17 Church
" Thomas filterer Cohoes Filtration Plant h 43 Continental av
" William knitter h r 64 Main
" William H police C P & L Corp h 14 Devlin
" William H student h 29 Vliet
Cuomo Louis shoes 42 Broad Waterford res r 60 do
" Raphael shoe repairer r 60 Broad W'ford h do
Curley Agnes stitcher res 215 Saratoga
" Anna May steno (Albany) res 29 Lancaster
" Christopher flagman D & H h 29 Lancaster
" Frank J steno res 29 Lancaster
" John F beverages 38 Broad Waterford h 36 do

Curley
" John F steno res 29 Lancaster
" Mary Mrs res 26 Seventh Waterford
" Mary J res 36 Broad Waterford
Curran Catharine widow James h 81 Oneida
" Catherine res 36 Lincoln av
" Genevieve collarworker res 21 Johnston av
" George machinist h 56 Fourth Waterford
" John F ironworker h 21 Johnston av
" Margaret steno (Troy) res 81 Oneida
" Mary A collarworker res 21 Johnston av
" Mary E steno h 36 Lincoln av
" Matthew J foreman (Albany) h 171 Vliet
" see Kern
Currier Alfred T division supt barge canal h 14 Fifth Waterford
" Eugene fireman Waterford Water Works h 61 Middle Waterford
" Frank E laborer res 14 Fifth Waterford
" Lena collarworker res 40 Main
" Tobias blacksmith h 43 South Waterford
" William G toolmaker h 14 Fifth Waterford
Curry David loomfixer res 70 Mohawk av opp Paper Mill Waterford
" Josephine rem to Troy
" Loretta rem to New York
" Mary J Mrs mgr 61 Remsen h at Troy
" Wilfred J chief clerk C P & L Corp 37 Remsen res 123 Simmons av
Curtin Catherine R res 70 Fourth Waterford
" Charles D accountant Granite Mill 245 Ontario h 207 Congress
" Dennis laborer h 57 Middle Waterford
" Elizabeth F res 70 Fourth Waterford
" George E machinist h 70 Fourth Waterford
" George E jr chauffeur res 70 Fourth W'ford
" George F clerk res 96 Fourth Waterford
" John steno res 14 Lawrence Waterford
" Mary widow Michael h 96 Fourth W'ford
" Mary widow Patrick h 14 Lawrence W'ford
" Patrick machinist h 92 Fourth Waterford
" Sarah A h 11 Sixth Waterford
" Thomas E (Troy) res 28 Sixth Waterford
" William E physician and surgeon 136 Mohawk h do
" William F foreman h Hudson River rd W'ford
Curtis Alphonse weaver res 110 Vliet
" Blanche nurse (Troy) res 110 Vliet
" Cora B h 4 Eighth Waterford
" Emma widow Walter W res r 48 Main
" Ferdinand loomfixer h 110 Vliet
" Franklin J, U S A res 4 Eighth Waterford
" Fred W clerk 110 Remsen res 69 Ontario
" Harry molder res 35 Lancaster
" Joseph collarturner res 110 Vliet
" Mary G phone opr res 53 McElwain av
" Mitchell police City Hall res 110 Vliet
" Sarah widow William h 35 Lancaster
" William H stenciler D & H h 61 Central av
" William W h r 48 Main
" see Courtois
Cushane Albert carder res 20 Lancaster
" Anna M clerk 37 VanRensselaer res 316 Columbia
" Charles carder h 33 Grant
" Francis B clerk 316 Columbia res do
" Leo T rem to Schenectady
" Thomas B confectionery and ice cream mfr 316 Columbia h do
" William chauffeur Engine 3 C F D 75 Johnston av h 33 Grant
" see Courchaine
Cushine George W ins agent 76 Mohawk h 130 Third Waterford
Cushing Charles A driver res 108 Park av V S I
" Ellen grocer 108 Park av V S I h do
" James H charcoal 108 Park av V S I h do
" Mary clerk res 108 Park av V S I
" Stephen chauffeur res 108 Park av V S I
Cusiok Corrine widow John h 39 Columbia
" Daniel carder res 20 Lancaster
" Elizabeth Mrs res r 72 Main
" Elizabeth A h 19 Sargent
" George vocalist res r 72 Main
" George W electrician res 51 McElwain av
" John oiler h 51 McElwain av
" Margaret L widow John h r 72 Main
" Mary forewoman res 51 McElwain av
" Mary weaver h 252 Remsen
" Thomas spinner h 28 Lancaster
Cuthbert Elizabeth forewoman Corliss, Coon & Co 31 Ontario V S I res at Watervliet
Cutler Alice C married Lawrence J Leque
" Jules meat market 174 Main h do
" Rose Mrs res 55 Main
Cybulski Michal laborer h 7 Johnston av
Cyr Delia Mrs winder h 55 Clifton N S
" Emilien car repairer D & H h 10 Orchard
" Leo weaver h 9 Orchard
" Leon weaver h 22 Cataract
Czaja John laborer res 40 Factory
" William newsroom 16 Factory h 40 do
Czajka Peter laborer h 20 South
Czan Kozanty Harmony h 157 Saratoga
Czernik Stephen car repairer h 153 Ontario V S I
Czerwonka Michael weaver h 10 Strong pl
Czeski Ludwig, C R M Co h 20 South
Czomkoo John rem to Troy
Czubak Michael laborer h 79 Pulaski av V S I

Dacey Nellie died May 22 1923
Daignault Alfred laborer h 24 Orchard
" Alphonse milk 10 River N S h do
" Ernest res 4 Third N S
" Hormisdas carder h 4 Third N S
" Irene opr res 10 River N S
" Lorenzo driver 10 River N S res do
" Rene collarworker res 10 River N S
" Wilfred produce h 94 Lancaster
" William batmaker h 18 Orchard
" see Denault
Daigneault Arthur salesman 65 Olmstead res 70 Main
" Evangelist res 9 Remsen
" Frank pedler h 65 Main
" Fred engineer h 23 Cataract
" Fred jr batmaker res 23 Cataract
" Gaspard bat shop h 52 McElwain av
" Henry bat shop res 52 McElwain av
" Henry h 63 Remsen
" John batmaker res 23 Cataract
" Thomas freighthandler D & H h 70 Main
Dailey Lawrence J physician 176 Remsen res a Albany
Daley Anna inserter res 150 Park av V S I
" Anna res 76 Main
" Arthur F brewer (Troy) h 60 Park av V S I
" Azelie widow Luke h 40 Congress
" Charles F electrician res 150 Park av V S I
" Elizabeth R pianist res 290 Saratoga
" Frank S baker h 114 Congress
" George C emp barge canal h 62 Park av
" Georgianna A collarworker res 40 Congress
" Hannah res 11 Broad Waterford
" James H laborer res 40 Congress
" Jane widow George died Nov 7 1922
" Jeremiah died Oct 20 1922
" Joseph bat shop h 349 Saratoga
" Joseph brushmaker h 158 Vliet
" Joseph lineman h 106 Lancaster
" Leo E machinist res 40 Congress
" Louisa Mrs h 42 Columbia
" Luke S machinist res 40 Congress
" Mary dressmaker res 290 Saratoga
" Mary widow John h 290 Saratoga
" Mary A dressmaker 40 Congress h do
" Mary F widow Patrick h 150 Park av V S I
" Michael L police City Hall res 290 Saratoga
" Otis H machinist h 2 Wilmer av
" William buttonholemaker res 150 Park av V S I
" William P machinist res 40 Congress
Dalpe Alfred ring splitter h 9 Maiden lane
" Hector pressman h 20 Cataract
" Henry driver res 32 Mohawk
" Lumina widow Alexander h 32 Mohawk
" Omer doffer h 44 Erie
" Pearl inspector Harmony res 32 Mohawk
Dalton Edward F h 48 Second Waterford
" James R driver h 1 Pearl Waterford
" Louise W (Troy) res 48 Second Waterford
" Margaret res 48 Second Waterford
" Mary steno (Troy) res 48 Second Waterford
Daly Albert barber 83 Oneida h 28 Garner
" Elizabeth button sewer res 28 Garner
" Engelbert barber res 28 Garner
" Eugene gateman West Waterford station res 16 Lawrence Waterford
" James A machinist h 42 Grant
" Josephine L b 16 Lawrence Waterford
" Juliette collarworker res 28 Garner
" Oswald J clerk 58 Mohawk res 28 Garner
" Patrick blacksmith h 28 Garner
" Romeo barber res 28 Garner
" Rosario brushmaker res 28 Garner
Dame Agnes res 26 Congress
" Albert operative h 66 Congress
" Alphonse laborer res 80 Mann av
" Earl knitter res 64 Main
" George A meat market 26 Congress h do
" Paul F h 66 Congress

Dame
" William molder h 50 Garner
" William jr helper res 50 Garner [sen
Damon Franc M Mrs mgr 305 Ontario h 65 Rem-
" William craneman res 45 Saratoga av N S
Danahy Frances collarworker res 48 Congress
" John hay and grain Second opp D & H depot Waterford h at Troy
Dandenault Anna rem to Troy
" Delia rem to Troy
" Eugene rem to Troy
" Henri rem to Troy
" Lizzie rem to Troy
" Mary rem to Troy
" Rose rem to Troy
Dandurand Arthur L grocer 78 Ontario V S I h 87 Park av do
" Henry garage 79 Breslin av res 80 Ontario
" John C carriage painter 368 Saratoga h 31 Lincoln av
" Malinde L saleswoman 124 Remsen res 80 Ontario
" Michel carpenter h 80 Ontario V S I
" Philias C automobile painter 368 Saratoga h 237 Main
" Rose Anna finisher h 103 Congress
Daniel Peter J laborer h 22 Church
Daniels Alfred operative h 72 Heartt av V S I
" Belle L Mrs h 28 Mohawk
" Bernadette M winder h 29 Mohawk
" Catherine E operative res 72 Heartt av V S I
" Edward W restaurant 60–62 Mohawk h 57 do
" Esther widow Asa h 88 Railroad N S
" Henry car repairer D & H h 1 Congress
" Mary E widow Joseph died March 5 1923
" Peter coaler D & H h 188 Main
" Peter J fireman D & H res 188 Main
Danis Arthur shipper res 67 Fourth Waterford
Danko Blazey res 8 Whitehall
" Stephen h 8 Whitehall
Danks Eliza widow Thomas res 130 Main
" Frank molder h 21 Dyke av
" Leonard J ironworker res r 148 Columbia
" Thomas L machinist C R M Co h r 149 Columbia
" Veronica collarworker res 21 Dyke av
Darby William F lawyer res 37 Second Waterford
Dardis Albert res 57 Saratoga av N S
" Pierina res 57½ Saratoga av N S
" Quinn res 57 Saratoga av N S
" Sylvester gardener 126 Saratoga av N S h 57½ do
Darrow Frances A widow James A h 63 Fourth Waterford
" Fred fireman h 63 Fourth Waterford
Dartnick Samuel starcher h 71 Mohawk av opp Paper Mill W'ford
Darwak Andrew laborer h 21 Mangam
" Josef doffer res 21 Mangam
" Rose spinner res 21 Mangam
" Stanislaw doffer res 21 Mangam
" Zigman J fireman res 21 Mangam
Daudelin Charles carder res 140 Main
" Edmund machinist h 22 Trull
" George laborer h 83 Adams av V S I
" Lena seamer res 140 Main
" Philomene widow Frank h 140 Main
Daugrey George F lineman h 115 Railroad N S
Daunais Joseph C E physician 51 Oneida h do
D'Auray Alexander roller h 16 Cataract
Davenport Clarence H shipper h 182 Manor av
" George W clerk 80 Ontario V S I res 108 Jackson av do
" Gladys E steno res 182 Manor av
" Helen widow Charles E h 108 Jackson av V S I
" Morris janitor school 9 h 51 Lincoln av
" Walter A machinist h 310 Saratoga
Davey Mary res 126 Broad Waterford
Davidson Archie A died Feb 9 1923
" Clara M principal school 1 h 80 Manor av
" D Sutherland student res 108 Saratoga av N S
" Esther G widow Matthew H h 108 Saratoga av N S
" Harry R sealer of weights and measures h 72 Third W'ford
" Harry R jr res 72 Third Waterford
" Jane widow William died Jan 8 1923
" John P h 5 Pine Waterford
" Matthew H vice pres and treas Boswell & Davidson Inc 64 Canvass and treas Cohoes Envelope Co Inc 60 Olmstead h 108 Saratoga av N S
" Robert C rem to Buffalo
Davis Albert G driver h 314 Ontario
" Anna Mrs h r 77 Mohawk
" Annie finisher res 9 Van Vetchen
" Bridget Mrs h 77 Mohawk
" Charles E laborer h 12 Hudson Waterford
" Charles P machinist h 43 McElwain av
" Chester A vice pres and associate gen mgr C P & L Corp 45 N Mohawk h "Sunny Knoll" Columbia near city line
" Clara E teacher High school h 324 Saratoga
" Francis J (Frank I Davis & Son) 48 Sargent res 44 do
" Francis P electrician h 62 Masten av
" Frank I (Frank I Davis & Son) 48 Sargent h 44 do
" Frank I & Son (Frank I and Francis J) express 48 Sargent
" George rem from city
" Grace Mrs ladies' hairdresser 33½ Fourth Waterford res do
" Harriet B collarworker res 44 Sargent [do
" Isaac V newsdealer 59 Broad Waterford h 88
" James E auto mechanic h 8 State Waterford
" James H machinist h 116 Fourth Waterford
" John S res r 77 Mohawk
" Joseph J res r 77 Mohawk
" Mary A widow Sidney res 72 Second W'ford
" Scott brickmaker res r 55 Manor av
" T Alvin collarworker h 42 Second Waterford
" Viola M married Clarence Weaver rem to Phoenix R I
" William J machinist h 177 Main
" William L chauffeur res S Whitehall
Davy Edgar C machinist res 21 Chestnut
" Lawrence A clerk D & H res 54 Sixth Waterford
" Thomas J rem to Troy
" William engineer h 54 Sixth Waterford
" William C bookkeeper res 54 Sixth Waterford
Dawkins John E h 102 Canvass
" John E jr engineer res 102 Canvass
" Joseph R carrier P O 71 Mohawk h 34 Chestnut
" Mary A teacher school 7 res 102 Canvass
Dawson David B paymaster C R M Co 2 Canvass cor Courtland res 55 Main
DAWSON DENNIS S county attorney and lawyer 35 Remsen h 6 Hamilton pl—See page 1078
" Frank R plumber res 59 Main
" Hannah teacher school 11 res 55 Main
" Herbert G bookkeeper h 55 Main
" John finisher h 6 Strong pl
" J Alderson draftsman Rens Valve Co res 70 Masten av
" Mary widow John h 59 Main
" Sarah weaver h 42 Garner
" William A general foreman Water Bureau City Hall h at Pumping station
" William E weaver res 42 Garner
" William H h 55 Main
" William J com trav h 70 Masten av
Dayhaw Carrie stitcher res 1A Congress
" Frank h 1A Congress
" Frank jr bootblack 15 Newcomb h 1A Congress
" Melvina seamer res 1A Congress
Dazkiwecz Peter laborer h 322 Saratoga
Deacy Thomas L (Schenectady) h 4 Central av
Dean Helen B res 278 Saratoga
" Mary L trimmer h 80 Oneida
Deans George gardener h 18 Mohawk
Debiens Ernest engineer h 149 Bridge av V S I
Debingham Ida Mrs weaver h r 174 Congress
DeBlaey Forest laborer res 6 Bush's blk
DeCarlo Peter electrical supplies 25 White h do
Decatur David winder h 1 Sargent
" Floyd fireman h r 37 Broadway
" Fred electrician h 165 Lancaster
" Harold carder res 17 Oak
" John detective Harmony h 6 Fountain pl
" John H h 165 Lancaster
" Richard J painter h 17 Oak
Decent Joseph brick h 15 South Waterford
Dechiro Biagio operative h 103 Main
Dedicoat Leon F (Cohoes & Lansingburg Ferry) head Ontario res 357 Second av Lans
Dedonna Joseph A pastor StRita's R C church h 153 Main
Deecher Bridget widow Thomas h r 30 Summit
" Joseph laborer h 47 Vliet
" Margaret V collarworker res 47 Vliet
" Samuel jackspinner h 78 Breslin av V S I
DeFreest Harriet widow Matthew res 75 Rensselaer av V S I
" Ridie A dry goods 114 Remsen h at Albany

DeGrasse John H h 155 Remsen
Deguire Alfred (Colonie) h 100 Hudson av V S I
" Arthur A clerk 128 Remsen h 25 Walnut
" Carlisle carpenter h 69 Adams av V S I
Deguise Emilia inspector res 18 Summit
" Joseph blacksmith h 18 Summit
Deignan William cigarmaker h 7 Broad W'ford
Delahanty Francis operative h 28 Washington av V S I
Delahee Alice E Mrs variety 20 Elm res 3 Mann av
" Charles draftsman D & H h 3 Mann av
Delaney John A variety 79 Broad Waterford h 81 do
" Kathryn P clerk 130 Remsen res at Troy
Delano Michael operative res 1 Vliet
DeLaurantian John bridgebuilder h 23 Columbia
Delaware & Hudson Co station Canvass n Pine and 119 Third Waterford freight Van Rensselaer cor Pine
Delisle Adelard electrician res 125 Congress
" Aline collarworker res 11 Leversee av
" Alma M steno res 23 Trull
" Arthur foreman C P & L Co h 155 Congress
" Arthur foreman (Troy) h 23 Trull
" Cecile photo printer 105 Remsen res 137 Van Schaick av
" Clara h 125 Congress
" Eliza housekeeper res 10 Mangam
" Ernest M bookkeeper D & H h 146 Bridge av V S I
" Florine button sewer res 125 Congress
" Joseph h 13 Columbia
" Omer carpenter res 125 Congress
" Philomene nurse res 125 Congress
" Thomas foreman h 137 Van Schaick av V S I
" Wilfred police City Hall h 11 Leversee av
" Zephirin papermaker h 123 Congress
Delo Charles mason h r 7 First Waterford
Delphy Martha E Mrs res 57 Mohawk
DelRe Dominick grocer 134 Congress h do
DeLude Accelia married Richard Hayes rem to W'vliet
" Alcide driver h 130 Congress
" Charles machinist h 39 Lancaster
" Charles H res 53 Lancaster
" Delphis collarworker h r 130 Congress
" Eugene widow Charles h 53 Lancaster
" Eva pin tuber res 53 Lancaster
" George carpenter res 39 Lancaster
" Rudolph clerk 45 Congress res 53 Lancaster
Demain Jean widow Whittaker h 89 Heartt av V S I
Demarsh Gertrude steno (Albany) res 129 Remsen
" Mary widow Eric E h 129 Remsen
Dembiecki Anthony pipemaker h 1 Cataract
Dembski Leon weaver h 23 Strong pl
Demers Agnes looper res 211 Ontario
" Albina married Theodore J Nolin
" Alfred machinist res 200 Mohawk
" Burdett S foreman (Troy) h 112 Vliet
" Celina died Feb 23 1923
" Concorde weaver res 15 Hamilton
" Conrad weaver res 15 Hamilton
" Elizabeth looper res 211 Ontario
" Euclide batmaker res 200 Mohawk
" Foster A machinist h r 112 Vliet
" Joseph loomfixer h 15 Hamilton
" Joseph roofer h 211 Ontario
" Laura widow Edmund h 126 Mohawk
" Stanley machinist h 31 White
Dempsey Thomas laborer h 96 Willow
Denaud Lee carpenter res 77 Lancaster
Denault Celia widow Joseph h 20 Bevan
" Emma widow Alfred L asst forewoman h 32 Willmer av
" George H weaver h 15 Cataract
" Leo clerk 120 Remsen res 29 Lancaster
" Louis driver h 29 Lancaster
" Wilfred (Schenectady) res 32 Willmer av
" see Daignault
Deneker Stephen laborer h 580 Saratoga
Denenny Michael J washer h 84 Park av V S I
Denko Joseph millhand h 20 Clarke av S I
Dennin Lillian B operative res 96 Breshn av V S I
Dennis Edmund carder h 91 Park av V S I
Denny David R h 25 Fourth Waterford
Deno Adelard floorman res 10 N Mohawk
" Edward sheetmetal worker h 9 N Mohawk
" Elric painter h 9 N Mohawk
" Joseph driver h 10 N Mohawk
" Laura M married Alexander Vancler
" Michael opr h 74 Oneida
" Peter res 9 N Mohawk
Denosier William spinner res 37 Mohawk
Denoyer see Desnoyers
Densmore Hiram H fireman h 90 First V S I
Deotte Joseph foundryman h 88 Lancaster
Depalma Frank laborer h 25 Second Waterford
Depero Antonio laborer h 24 First Waterford
Deputa Michael operative h 7 Johnston av
Derocher Alfred boilermaker h 7 Cherry
" Ferdinand L grocer 20 Eagle h do
" Fred J police res 115 Remsen
" Leo helper D & H res 88 First V S I
" Omer collarworker res 88 First V S I
" see Desrochers
DeRocher Paul knitter h 47 Congress
Derosier David operative h 36 Breslin av V S I
Derus Mary widow Paul h 39 Summit
Desautels Alfred bat shop h 26 Charles N S
" Arthur musician res 37 Grace N S
" Bertha inserter res 26 Charles N S
" Blanche res 37 Grace N S
" Delric bat shop h 58 Grace N S
" Eli student res 37 Grace N S
" Emma housekeeper res 75 Grace N S
" Eugene chauffeur h 63 Grace N S
" Felix electrician res 37 Grace N S
" Harvey student res 37 Grace N S
" Hazel student res 40 Vliet
" Henri operative res 26 Charles N S
" Lea inserter res 26 Charles N S
" Malvina inserter res 26 Charles N S
" Omer clerk h 21 Morris
" Xavier carpenter h 37 Grace N S
" see Laponite
DesBois Alfred J clerk (Schenectady) h 47 Continental av V S I
Deschamps Charles E molder h 296 Vliet
" Eva button sewer res 26 Orchard
" Joseph died June 1922
" Joseph jr shoe repairer and harnessmaker 26 Orchard h 30 Erie
" Mary widow Joseph h 26 Orchard
" Philomene knitter res 40 Grace N S
DesForges Abram V student res 318 Columbia
" Anna V Mrs h 318 Columbia
" Louis Octive h 318 Columbia
Desjardins Exilda finisher h 221 Ontario
" Hermaline widow died Sept 2 1922
" see Gardner
Deslauriers Joseph F paints 21 Congress h r 54 do
" L Napoleon music teacher 58 Congress h do
" Napoleon L plumber 43 Main h 64 do
Deslongchamps Mary student res 38 Imperial av
" Peter J meatcutter Troy h 38 Imperial av
Desmarais Alyre P machinist D & H h 10 Leversee av
" Florida spooler res 15 Manor av
" Francois helper res 22 First V S I
" Harry batmaker res 15 Manor av
" Noe died Oct 14 1922
" Telesphore driver res 15 Manor av
Desmond Patrick heater h 141 Johnston av
" Timothy P clerk C P & L Corp 37 Remsen res 141 Johnston av
Desnoyers Bertha A clerk 2 Canvass res 197 Ontario
" Fortuna fixer h 3 Clifton N S
" Gedeon mgr 193 Ontario h 197 do
" Paul operative h 3 Saratoga av N S
" Rhea milliner 128 Remsen res 197 Ontario
Desormeau Henry W wholesale tobacco 183 Park av V S I h do
" Joseph G mgr 24 Remsen h 101 Hudson av
Despart Arthur foreman h 126 Third Waterford
" Casimir picker h 65 Grace N S
" Edward batshop res 61 Clifton N S
Despins Eugene supt StJoseph's cemetery Prospect Hill rd Waterford res do
" Ulderic valvemaker h 107 Ontario V S I
Desrochers Armore winder res 190 Main
" Charles loomfixer h 190 Main
" Jennie stitcher Cluett's res 190 Main
" Lillian opr res 190 Main
" see Stone, Durocher and Derocher
Desrosiers Herbert bat shop h 319 Saratoga
Dessingue Francis A foreman street cleaning h 18 Lincoln av
" George H h 2 Forest av V S I
" Leo R salesman h 98 Breslin av V S I
Devanney see Davignon
Dever John J (Dever & Ginsburg) 142 Remsen h at Glens Falls
" & Ginsburg (John J Dever, William Ginsburg) shoes 142 Remsen
Devery Grace C steno res 15 Division
" James B slashertender h 15 Division
" Mary music teacher 15 Division res do

Devine George E rubberworker res 17 Johnston av
" Leo F loomfixer h 17 Johnston av
" William F laborer h 17 Johnston av
Devitt Byron caretaker Harvey S Greene Hudson River rd Waterford h Hudson River rd do
" Charles farmer h off Prospect Hill rd W'ford
" Emerson res Charles Devitt's off Prospect Hill rd Waterford
" Eugene died Sept 12 1922
Devoe Daniel S beverages 78 Mohawk h do
" Lewis chauffeur h 41 White
" Merritt W, R D carrier Waterford P O h at W Crescent
Dewar Alice operative res 2 Linden
" Catherine widow William h 2 Linden
" Charles secondhand res 2 Linden
" Donald millhand res 2 Linden
" Frederick rem to Schenectady
" George doffer res 2 Linden
Dewdney Jane res 141 Saratoga
Dewitt Jane res 71 Main
" John h 71 Main
" Mary res 71 Main
DeWolf William fireman Engine 3 C F D 75 Johnston av h 49 Sargent
Diamond Nathan clerk res 65 Canvass
" Simon tailor 35 Mohawk h 65 Canvass
Dicken Catharine R teacher school 6 res 188 Remsen
Dickens Louisa res 23 Schuyler
Dickey Charles rem to Thomson
" Corinne R steno (Troy) res 109 Rensselaer av V S I
" Edward bossknitter 10 Canvass h 109 Rensselaer av
" George E laborer res 109 Rensselaer av V S I
" Harry J clerk D & H h 188 Remsen
Dickson Abraham sign painter (Watervliet) h 2 Richmond
" Belle Mrs laundress h r 198 Mohawk
" Carrie L widow Albert K h 58 Second Waterford
" Edith res 77 Washington av Waterford
" Elizabeth widow Charles h 77 Washington av Waterford
" Harold T auto repairer res 2 Richmond
" John D men's furnishings 99 Remsen h 58 Second Waterford
" Joseph P milk 55 Washington av Waterford res do
" Maria E widow Thomas h 55 Washington av Waterford
" Minnie operative res 77 Washington av Waterford
" see Dixon
Dicurco Felice laborer h 147 Bridge av V S I
Diecks Charles com trav h 69 Grant
Diefendorf Elizabeth teacher school 1 Waterford res 58 Second do
Diehl Augustus molder h 22 Broad Waterford
" Frederick knitter res 22 Broad Waterford
" Marion seamer res 22 Broad Waterford
Dilks Sarah Mrs weaver res 38 Vliet
" Joseph P asst chief clerk C P & L Corp 37 Remsen res 26 Erie
" Mark A cooper h 163 Saratoga av N S
" Mark E res 152 Saratoga av N S
Dillon Catharine I steno 301 Ontario res 56 do
" Catherine apron res 67 Garner
" Celia T res 163 Saratoga av N S
" James D collar turner h 3 Leversee av
" James V finisher res 163 Saratoga av N S
" Jeremiah ironworker h 152 Saratoga av N S
" John F, C P & L Corp h 145 Johnston av
" Mary F ribber h 115 Remsen
" Michael F laborer h 56 Ontario V S I
" Michael F jr molder C I F & M Co res 56 Ontario V S I
" Patrick watchman h 26 Erie
" Robert E washer res 115 Remsen
" William S supt C P & L Corp 4 Whitehall res 71 Reservoir
Dingley Albert F carder res 50 Reservoir
" Cora I finisher res 73 Reservoir
" Frank H helper res 50 Reservoir
" Franklin helper res 65 Egbert
" Joseph carder h 65 Egbert
" Lottie operative h 49 Factory
" Robert C auto repairer h 116 Railroad N S
" William res 65 Egbert
Dingman Bernard conductor st ry res 24 Broad Waterford
" Raymond car opr res 24 Broad Waterford
Dinstel William H inspector U T C h 75 Younglove av
Dion Albert shirt cutter h 31 Congress
" Earl h 101 Congress
" Edna C inserter res 83 Adams av V S I
" John machinist h 83 Adams av V S I
" Louis D rem to Saratoga Springs
Diotte Hector garnetworker h 10 Railroad N S
" Louis h 165 Champlain
DiPietro Anthony res r 74 Main
" Filippo grocer 74 Main h r do
" Matthew res r 74 Main
" Michael res r 74 Main
Discenza John sectionhand D & H h 18 Oliver av
Di-Tommaso Luigi foundryman h r 5 First Waterford
Ditsch Frank collar turner h 55 Rensselaer av V S I
Diviney John machinist h 33 Vanderwerken av N S
" Michael died Nov 7 1922
Dixon Alexander K died May 16 1923
" Alexander K jr supt 55½ Mohawk res 171 Main
" Bertha T Mrs clerk h 302 Saratoga
" Clara A bookkeeper 75 Mohawk h 171 Main
" Edwin G underwear cutter h 8 Front Waterford
" George sub clerk P O 71 Mohawk res 60 Saratoga
" Joseph janitor res 1 Vliet
" Robert C bookkeeper Fitwell Knitting Co E Remsen res 171 Main
" Thompson A shipper h 60 Saratoga
" see Dickson
Doane Annie Mrs bleacher h 17 Second Waterford
Dobrucki Edmund h 1 Short
Dodds Elizabeth operative res 43 Continental av V S I
" George boss washer Cascade Mills h 43 Continental av V S I
" Maria widow Robert h 43 Continental av V S I
" Sarah seamer res 43 Continental av V S I
Dodge Caroline J h 113 Mohawk
Doenel John J ironworker h 19 Lancaster
Doemrowski Paul farmer h 121 Ontario V S I
Doherty Addie widow Fred res 8 Railroad N S
" Edward J machinist h 2 Mohawk av Waterford
" Edward J jr shipper h 22 Second Waterford
" James bleacher res 2 Mohawk av W'ford
" James second hand h 20 Church
" John J res 20 Church
" May widow Frank res 74 Vanderwerken av N S
" Michael h 110 Fourth Waterford
" William F h 19 First Waterford
Dolan see Daudelin
Dolin Peter, C R M Co h 233 Mohawk
Dolowsky Joseph h 4 Whitehall
Domay Joseph painter h 13 N Mohawk
Domel Joseph coal handler h 9 Fulton
Domey William laborer h 33 Cataract
Domine Jule boxmaker h r 91 Main
Dominick Antonio foreman h 174 Main
" Antonio h r 77 Lancaster
" Rose spinner res 47 Factory
" Samuel track foreman D & H People's Island Waterford h do
Dominie Silas bat shop h 239 Remsen
" Theodore bat shop res 22 Lansing
Donah Genevieve operative res 20 Railroad N S
" Harry waiter (Troy) res 20 Railroad N S
" Mary Mrs h 20 Railroad N S
" Samuel machinist's helper h 30 Mohawk
Donahue James rem to Syracuse
" John operative h 241 Saratoga
" John Q interne (Schenectady) res 241 Saratoga
Donaldson Clifford carpenter res 8 Hudson Waterford
" James H farmer h 8 Hudson Waterford
Done George E shipper res 50 Broad W'ford
Donini Julio h 96 Hudson av V S I
Donlon John engineer C W W h 23 Garner
" Maria widow John h 180 Mohawk
" Mary E bookkeeper 90 Remsen res 180 Mohawk
" Michael car repairer D & H h 47 Main
" Richard J insurance 90 Remsen h 62 Saratoga
Donnelly Dora widow Henry h 255 Columbia
" Harry J clerk 201 Columbia res do
" James shipper res 23 Reservoir
" John J boilermaker h 177 Congress
" Martin bat shop res 61 Sargent
" Mary A widow Michael res 23 Garner

Donnelly
" Mary A widow Thomas h 23 Reservoir
" Michael J weaver res 37 Chestnut
" Owen res 37 Mohawk
" Thomas foreman h 310 Ontario
" Thomas L salesman h 81 Congress
" William salesman res 23 Reservoir
" William R picture opr 29 Remsen h at Troy
Donnigan Margaret forewoman res 34 Broad Waterford
Donnini Antonio collar turner h r 80 Third av V S I
Donohue Charles E salesman h 28 Lincoln av
" Dennis boss washer h 67 Garner
" Edward laborer h 97 Vliet
" Elizabeth widow Thomas h 37 Vliet
" Ella B Root Mfg Co res 213 Ontario
" Ellen res 15 Willow
" Florence C opr res 76 Garner
" Florence D steno res 67 Garner
" George H carder h 40 Champlain
" Harold E chauffeur res 67 Garner
" Hazel V cashier 132 Remsen res 76 Garner
" Honora weaver res 37 Vliet
" James H salesman 65 Olmstead h 17 Lincoln av
" John F operative h 141 Johnston av
" Mabel married John C Murphy rem to Troy
" Margaret student res 128 Main
" Margaret widow Farrell rem to Troy
" Mary C Root Mfg Co h 213 Ontario
" Mary E res 37 Vliet
" Mary G lawyer (Albany) res 128 Main
" Thomas third hand h 76 Garner
" Thomas jr student res 76 Garner
" William special police res 37 Vliet
" William E police City Hall h 71 White
Donovan Albina M Mrs h 47 White
" Anna housekeeper res 10 Fulton
" Catharine collarworker res 6 Division
" Catherine res 61 White
" Catherine widow Patrick h 6 Division
" Catherine C Mrs public steno res 139 Mohawk
" David J res 204 Mohawk
" Frances A clerk 107 Remsen res 35 White
" James J plumber h 98 Heartt av V S I
" James M clerk N Y C freight res 24 Division
" Jennie Mrs res 132 Main
" John A machinist D & H h 61 White
" John E ribknitter h 10 Fulton
" John J salesman res 24 Division
" Katherine widow Patrick res 32 McElwain av
" Loretto E steno 305 Ontario res 47 White
" Margaret widow Michael J h 24 Division
" Martin J foreman h 32 McElwain av
" Mary widow John J h 65 Sargent
" Mary A trimmer res 204 Mohawk
" Mary E seamer res 10 Fulton
" Mary G collarworker res 24 Division
" Maurice J student res 6 Division
" Patrick died Dec 20 1922
" Raymond A carpenter res 6 Division
" Thomas res 65 Sargent
" Timothy A car opr U T Co h 27 Reservoir
" William F bookkeeper Garner cor Johnston av h 10 Richmond
" William F mgr 146 Remsen res 65 Sargent
Doody Anna trimmer res 24 Factory
" Catharine teacher school 4 res 10 Amity
" Patrick J h 10 Amity
" William F knitter h 24 Factory
Dooley Bernard M mgr 52 Remsen res at Albany
" Catherine widow James h 65 White
" James J Sons (James P and John B) masons and coal 70 White
" James P (James J Dooley Sons) 70 White h 65 do
" John laborer h 9 Third Waterford
" John B (James J Dooley Sons) 70 White h 69 do
" Patrick collarworker h 128 Van Schaick av
" Sarah E widow William H h 137 Second Waterford
Doorley Jane widow Daniel h 160 Saratoga av N S
Doran Catherine dressmaker 40 Broad Waterford res do
" Helen Mrs knitter res 39 Factory
" Isabelle Mrs h 14 Church
" Mary finisher res 6 High
" Mary widow James h 40 Broad Waterford
" William A carpenter h 6 High
Dore George driver h 35 Clifton N S
Dorgan Patrick laborer h 105 Fourth Waterford
Dorion Exilda widow Louis housekeeper 37 Johnston av

Dorion
" Jennie clerk 103 Ontario V S I res 105 do
" Philip dry goods 103 Ontario V S I h 105 do
Dorsey Patrick watchman h 21 Garner
Dotter George A machinist 401 Saratoga h 45 Dyke av
" John F machinist 401 Saratoga res 47 Dyke av
" Marguerite H teacher Cohoes Part Time school res 25 Niver
" Mary Lillian millinery res 45 Dyke av
" Peter H ice h 26 Dyke av
" Sarah E h 34 Dyke av
" Sarah H phone opr res 45 Dyke av
" William F ice 25 Niver h do
Doty Abraham L laborer h 11 Sargent
" Alice collar worker res 12 Oliver av
" Earl chauffeur res 11 Sargent
" Max laborer h 12 Oliver av
Doud Cyril F chauffeur res 164 Saratoga av N S
" George A operative res 164 Saratoga av N S
" Leo A (Fourth St Garage) 47 Fourth h 73 do
" Mary C phone opr 57 Third Waterford res 164 Saratoga av N S [av N S
" Owen A bookkeeper r 19 First h 164 Saratoga
Douglas Charles H pres and treas Root Mfg Co 21 Mohawk h 168 do
" Joseph plumber h 6 Railroad N S
" Malcolm sec Root Mfg Co 21 Mohawk h at New York
Dowd Ann widow Patrick res 83 Younglove av
" Anna died July 26 1922
" Anna A collar worker res 105 Masten av
" Bridget V collar worker res 105 Masten av
" Christopher gatetender D & H h 187 Main
" James B foreman h 68 Masten av
" James F died Dec 26 1922
" John collar worker res 187 Main
" John J ironworker res 68 Masten av
" Katherine looper res 187 Main
" Margaret seamer res 83 Younglove av
" Margaret E widow Michael res 68 Masten av
" Martha h r 47 Main
" Martin J weaver res 105 Masten av
" Mary A res 187 Main
" Mary T h 105 Masten av
" Patrick H fireman Engine 3 C F D 75 Johnston av h 16 Oak
" Rose collar worker res 187 Main
" Veronica trimmer res 16 Oak
" William A clerk 62 Willow h 67 Mohawk
" William F carder h 83 Younglove av
" William H variety 6½ Vliet h 24 Summit
Dowling Johanna widow Morris res 271 Central av
Down Margaret widow Samuel res 43 Masten av
Downey James F insp h 105 Vliet
" John salesman res 105 Vliet
" Julia operative res 30 Garner
" Mary E hairdresser 42 Remsen res 105 Vliet
" Michael laborer res 30 Garner
Downs Agnes matron 9 VanVechten h do
" Edward doffer res 76 Willow
" Gilbert J chauffeur Standard Oil Co res 76 Willow
" Jennie finisher h 26 McElwain av
" Julia widow Gilbert h 76 Willow
" Mary res 26 White
" Sarah operative res 76 Willow
Doyle Edward C (Sweet & Doyle) mill supplies 75 Mohawk also treas Sweet & Doyle Foundry & Machine Co (G I) h 242 Saratoga
" John E laborer h 8 Second Waterford
" Lena E h 20 Fairview av N S
" Sarah C widow George h 242 Saratoga
" Sarah L h 20 Fairview av N S
Dosois Arthur carpenter h 4 Cataract
" Gertrude operative res 19 Orchard
Drag George laborer h 31 South near Eddy Valve Co Waterford
Drapalski Michael laborer h 96 Jackson av V S I
Draper George A pres Harmony Mills h at Hopedale Mass
Dratws Jacob tailor 133 Remsen h at Troy
Dreuzek Jan weaver h 5 Hamilton
Drew Crosby L rem to Baltimore Md
" William J engineer 65 Olmstead h 61 Mohawk
Drexel John B plumber h 191 Vliet
" John B jr helper res 191 Vliet
Driscoll Agnes cook res 107 Canvass
" Bertha A forewoman rem to Albany
" Catharine h 54 White
" Frank H laborer h 16 Summit
" Helen J mgr rem to New York
" James F laborer h 16 Summit
" Theresa C rem to Boston Mass

Drnko Blais beverages 225 Ontario res 11 Whitehall
Drogan Martin helper h 5 Cedar
Drogue Oliver boss knitter h 188 Park av V S I
Drohan William E cashier 76 Mohawk res 134 Remsen
Drohomirscki Joseph laborer h 4 Canal N S
Drombetto Peter laborer h 25 Mohawk av W'ford
Drummond Earl N machinist h 85 Mann av
" Harry B machinist (Troy) h 136 Simmons av
" James janitor h 81 Mann av
Duane Clarence plumber h 210 Vliet
" Edward F knitter res 8 Lincoln av
" Ellen widow Edward h 8 Lincoln av
" Helen C clerk 159 Main res 8 Lincoln av
" Marguerite F married Leslie H Abbot rem to Jersey City N J
Dube Samuel iceman h 207 Saratoga
Dubes Michael helper h 21 Cataract
Dubois see Wood
DuBois Arthur J laborer h 130 Lancaster
DuBrey William A express 100 Lancaster h do
Dubrowski Jozef opr res 36 Hamilton
Dubuc Amedee secondhand Harmony h 18 Amity
" Honore harnessmaker 85 Saratoga h 28 Champlain
Dubuque Joseph res 78 Canvass
Duchaine Adolphus chauffeur h r 23 Trull
" Mary widow Nazaire h 32 Shannon av
Ducharme Alphonse J clerk res 49 Central av
" Edouard laborer D & H res 74 Garner
" Fred secondhand h 47 Sargent
" George clerk h 356 Saratoga
" Josephine widow Andrew h 74 Garner
" Louis G painter h 49 Central av
" Matilda finisher h 47 Clifton N S
" Rita res 49 Central av
Duda Jan weaver h 14 Strong pl
Dudaka John wood 23 Champlain h 31 do
Dudden John engineer h 18 Middle Waterford
Dudley Elizabeth Mrs variety 62 Columbia h do
" John res 2 Congress
Duell Dewitt C foreman res 69 Saratoga av N S
" Emma widow Dewitt C h 69 Saratoga av N S
" Grace A clerk res 69 Saratoga av N S
Duffney Daniel foreman Cary Brick Co Manor av h Manor av nr Cary Brick Co
" William H supt 91 Remsen h 112½ Fourth W'ford
Duffy Anna operative h 137 Congress
" John J (Gage Machine Works) 49 Third Waterford h 135 Second do
" Mary widow James res 116 Broad W'ford
" Mary F nurse res 134 Remsen
" Walter J undertaker 134 Remsen h do
Dufort Alice res 237 Remsen
" Bertha J steno Fitwell Knitting Co E Remsen res 31 Congress
" Fred laborer res 130 Davis av N S
" Henry baker res 31 Congress
" Herman helper 106 Saratoga res 31 Congress
" Leo asst pastor StMary's R C church h 122 Vliet
" Napoleon h 132 Mohawk
" Valmore baker 106 Saratoga h 31 Congress
" Victorine widow Alphonse res 7 River N S
Dufour Ellen res 14 Jefferson av
" Emily res 280 Remsen
Dufresne Albert carpenter h 49 Clifton N S
" Arthur student res 49 Clifton N S
DUFRESNE ARTHUR undertaker 73 Main and city treas City Hall h 111 Mann av—See page 1109
" Corinne res 49 Clifton N S
" Edna G steno (Albany) res 53 Grace N S
" Emma widow Raymond h 53 Grace N S
" Henri poultry 117 Mann av h do
" Hormisdas barber h 51 Grace N S
" Joseph machinist h 10 Congress
" Joseph jr knitter h 112 Mann av
" Julia widow Joseph res 112 Mann av
" Leon barber 29½ Clifton N S res 53 Grace do
" Maria seamer res 53 Grace N S
" Merrick carder h 53 Grace N S
" Rhea collar worker res 53 Grace N S
" William engineer h 73 Ontario V S I
DuFresne Rose A finisher res 20 Vanderwerken av N S
Dugrenier Amelia res 70 Adams av V S I
" Amelia widow Henry h 70 Adams av V S I
Dukony Luke laborer D & H h 15B Cedar
Dulac Charles clerk res 7 Remsen
" Joseph boarder res Hudson River rd W'ford
Dullo William carpenter h 77 Jackson av V S I
Dumais Alfred weaver Harmony h 10 Cataract
" Alfred jr opr Harmony res 10 Cataract
Dumas Alexander opr h r 49 Oneida
" Alfred h 29 Mohawk
" Florence E res 44 Fourth Waterford
" George h 44 Fourth Waterford
" Hector chauffeur res 76 Columbia
" Helen operative res 30 Vliet
" Margaret widow Henry h 30 Vliet
" Walter h 52 Vliet
DuMouchelle Della h 9 Main
" Joseph painter h 18 James
" Julia res 9 Main
Duncan Alexander carpenter h 90 Howard
" Daniel A bookkeeper 169 Ontario h at Troy
" James secondhand Tivoli Mills h 66 Younglove av
" Mary A finisher res 90 Howard
" Robert spinner res 66 Younglove av
" & Baillie (William Baillie) express 169 Ontario
Dunn Anna M music teacher res 50 Sixth W'ford
" Anna M steno res 33 Bedford
" Charles H machinist h 23 Lincoln av
" Edward S rem to Amsterdam
" Ellen widow William h 54 Fourth W'ford
" Frank A garage (Troy) h 26 Fourth W'ford
" Harris tailor 93 Broad W'ford h at Troy
" James foundryman res 5 Lawrence W'ford
" James J machinist h 178 Ontario S I
" John foundryman res 57 Middle W'ford
" John B machinist h 122 Third Waterford
" Julia A dressmaker res 44 Younglove av
" Kathryn B nurse res 44 Younglove av
" Margaret clerk married George Gero
" Margaret operative h 113 Lancaster
" Mary nurse res 23 Lincoln av
" Mary A widow John h 44 Younglove av
" Minnie newsdealer 2 High res 44 Younglove av
" Pierce A (Albany) h 85 Fourth Waterford
" P Augustine beverages 87 Broad W'ford h do
" Rose widow John M died Jan 1 1923
" Thomas J (T J Dunn & Son) 83 Broad W'ford h 50 Sixth do
" Thomas J & Son (Thomas J and Thomas J jr) painters 83 Broad W'ford
" Thomas J jr (T J Dunn & Son) 83 Broad Waterford res 50 Sixth do
" William pipemaker h 3 Hill N S
" William H metalworker h 502 Saratoga
Dunnigan George A grocer 41 Fourth W'ford h 104 Third do
" Lucy F teacher school 1 Waterford res 104 Third do
Dunphy Thomas fireman h 8 Third W'ford
Dunsbach Lucy Mrs res 100 Vliet
Dunson George H flagman Second and Broad-st crossing h 94 Broad Waterford
Dunwoody Joseph sec Y M C A 61½ Broad Waterford res 47 Washington av do
" Samuel machinist h 47 Washington av W'ford
Dunz Helen M student res 23 Imperial av
" Jesse M student res 23 Imperial av
" Miller H (Dunz & Nelson) 43 Mohawk h 23 Imperial av
" & Nelson (Miller H Dunz, Arthur E Nelson) needle mfrs 43 Mohawk
Dupire Jane M phone opr 35 Main res at Troy
Dupont Christine Mrs h 221 Mohawk
" Julia widow Joseph res 130 Davis av N S
" J William laborer h r 49 Lincoln av
" Solomon jr laborer res 99 Broad W'ford
" Victor ironworker res 130 Davis av N S
Dupuis Alphonse carder res 86 Howard
" Clara weaver h 86 Howard
" Lillian h r 67 Remsen
" Philip plumber h Champlain near Vanderwerken av W'ford
" see Wells
Duquette Leander shoe repairer 67 Lancaster h do
Durant George auto repairer h 64 Edward
" Sophie h 10 Willmer av
" Timothy carpenter h 15 Main
" William operative res 15 Main
" see Durrant
Durham Flora rem to Mechanicville
Durivage Arthur rem to Troy
" Frank molder h 112 Breslin av V S I
" Melvina widow Edward died April 24 1923
Durocher Alfred J police City Hall res 115 Remsen
" Alice operative res 146 Bridge av V S I
" Arthur collar worker res 11 Main
" Arthur R helper res 146 Bridge av V S I
" Beatrice res 11 Main

Durocher
" Edna buttoner res 100 Rensselaer av V S I
" Edna L collar worker res 11 Main
" Elmira tacker res 100 Rensselaer av V S I
" Eugene laborer res 21 River V S I
" George mill hand h 94 Jackson av V S I
" Henri tool room attendant D & H h 100 Rensselaer av V S I
" Isaac carpenter h 21 River V S I
" Lawrence J collar worker res 11 Main
" Leo D meter reader h 93 Vliet
" Leonard carpenter 11 Main h do
" Leonard roller res 146 Bridge av V S I
" Marcel O collar worker res 11 Main
" Wilfred machinist h 45 Clifton N S
" William iceman h 146 Bridge av V S I
" see Descwehers
Durrant John boss shipper Tivoli Mill No 1 h 101 Main
" John jr packer res 101 Main
Dushane William J (Dushane & Ray) 61 Mohawk h 102 Lancaster
" & Ray (William J Dushane, Charles T Ray) barbers 61 Mohawk
Dussault Achille L auto repairer h 30 Hart
" Antoine h 197 Main
" Emma widow John B res 39 Congress
" Frank A coal and wood Hart cor Lancaster h 53 Lancaster
" Paul A (Congress Auto Co) 43 Lancaster h 73 Congress
Dusten John F salesman 65 Olmstead h at Troy
Dusza Agnes Mrs weaver h 80 Champlain
" Peter chauffeur res 80 Champlain
Dutcher Charlotte Mrs died Feb 19 1923
" Kirk cement contractor 109 Broad W'ford h 38 Third do
" Ruth A bookkeeper res 36 Third W'ford
Dutczak George J laborer h 583 Saratoga
Dutton E W treas Asbestos Spinning & Weaving Corp King's Canal W'ford h at New York
Duval Adelard inspector h 173 Congress
" Alexis laborer h 49 Olmstead
" Alfred J laborer res 49 Congress
" Leo P h 49 Congress
" L Wilfred mgr Commercial Storage Co Inc 3 McElwain av h 116 Main
" Paul h 49 Congress
Duziak Mary rem to New York
Dwyer Hannah res 6 Columbia
" Hannah V h 17 Garner
" Helen end sewer res 60 White
" Humphrey J knitter h 31½ Fourth W'ford
" James shipper h 241 Saratoga
" James J laborer res 17 Garner
" Jennie E strapper res 34 Mohawk
" Jeremiah bat shop h 27 White
" John B police City Hall h 2 Central av
" John J sergeant City Hall res 17 Garner
" J J rem to Watervliet
" Leo salesman (Albany) h 178 Ontario S I
" Margaret folder h 60 White
" Margaret L winder res 17 Garner
" Mary weaver h 6 Columbia
" Mary widow Michael h 28 Sixth W'ford
" Mary widow Patrick h 34 Mohawk
" Mary J carder res 17 Garner
" Mary T finisher res 34 Mohawk
" Thomas E carpenter h 29 Fourth W'ford
" Urban J bookkeeper h 160 Hudson av V S I
" William h 17 Garner
Dyer Anna M in sewer res 62 Egbert
" Edward bleacher res 62 Egbert
" Edward jr bleacher res 62 Egbert
" Irene operative res 45 Vliet
" Irene M res 62 Egbert
" John foreman bleachery Peoble's Island Waterford h 45 Manor av
" John third hand res 62 Egbert
" Thomas beverages 19 Manor av h 45 do
" Vera inspector res 45 Manor av
Dyrcz Edna speedertender res 39 Harmony
" Rose widow Stanley h 39 Harmony
Dzekan John weaver h 7 Strong pl
Dziamba Jan car repairer h r 47 Euclid
" John laborer h 115 Saratoga
" Joseph ins agent 76 Mohawk h 48 Canvass
" Peter machinist Harmony h 71 Champlain
" Peter, Harmony h 5 Linden
Dziastak Wladyslaw ironworker h 12 Strong pl

Eagan George F opr res 30 Garner
" Margaret widow Michael h 30 Garner
Eagle Club 164 Vliet
" Garage (P LaMarche & Son) 30-34 Congress
Ebel Catherine rem to Schenectady
" Mildred rem to Schenectady
" William rem to Schenectady
Eberle John carpenter res 86 Lancaster
Ebert Albert carpenter res 118 Saratoga av N S
Eccles Alexander S clerk 72 Oneida res 118 Remsen
" Joseph H res 118 Remsen
" Sarah res 118 Remsen
" Thomas E boss knitter 18 Remsen h 71 Johnston av
" Thomas E jr clerk 71 Johnston av res do
" William T janitor Masonic bldg h 118 Remsen
Eddy Florence M h 19 Broad Waterford
" James I bookkeeper Rens Valve Co h at Troy
" Russell trainman B & M res 67 First W'ford
" Valve Co valves and hydrants South st Waterford
Edge George laborer h 107 Manor av
Edgerton Margaret widow Frank res 292 Saratoga
Edie Charles h 112 Remsen
" Nora housekeeper res 112 Remsen
Edmonds Otto operative h 21 Fulton N S
Edmunds George draftsman 45 N Mohawk res 115 Mohawk
Edsall Benson F electrician h 29 First W'ford
Edwards Catherine widow George res 20 Division
Egan Bernard L physician 167 Lancaster h do
" Catharine widow Kyran h 74 Sargent
" Charles A machinist h 84 Main
" Edwin J student res 84 Main
" Ernest J operative res 74 Sargent
" Frederick G clerk res 74 Sargent
" George H driver C F D 39 Oneida res 343 Saratoga
" Josephine C res 167 Lancaster
" Julia E looper h 44 Congress
" Mary A bookkeeper 60 Remsen res 84 Main
" William machinist h 29 Mohawk
Egleston Eva M steno res 17 Fairview av N S
" John W bookkeeper Eddy Valve Co Waterford h 17 Fairview av N S
Eighmey Eugenie res 112 Mohawk
" Henry S dentist 36 White h do
" Jennie L widow Eugene res 112 Mohawk
" Leah W teacher school 4 res 36 White
" Sydney S h 36 White
Eilers Charlotte h r 94 Third W'ford
Ekiert Walter, Harmony h 73 Saratoga
Electric Knitting Co knit novelties 308 Ontario
" Light see Cohoes Power & Light Corp
Elkey James h r 126 Mohawk
Elks Club 93 Oneida
Ellett Aletta machine opr 18 Remsen res 88 Manor av
" Charles J tel opr (Albany) h 36 James
" George A shipper h 12 Oak
" Richard A died June 23 1923
" Richard A jr packer res 13 Oak
Elliot William J clerk h 53 Main
Elliott Charles driver res 21 Church
" Eva phone opr Rens Valve Co res at Troy
" George L machinist h 77 Younglove av
" John H laborer h 18 Church
" Leslie G draftsman Rens Valve Co res 77 Younglove av
" Marian F collar worker res 77 Younglove av
" Walter electrician h 26 Fairview av N S
Ellis Albert C secondhand h 40 Johnston av
Ellrott Frank shirt ironer h 126 Johnston av
Elmendorf Edgar molder h 78 Fourth W'ford
" William C died
Elmer Elizabeth hemmer res 117 Lancaster
" Eva M collar worker res 117 Lancaster
" Fred watchman h 117 Lancaster
" George J steelworker h 161 Lancaster
Elms Charles W cutter h 9 Eighth W'ford
Ely Hazel B clerk 109 Remsen res 141 Main
" Janet Mrs musician res 141 Main
" Jay F clerk res 141 Main
" Raymond lawyer 19 StJohn res do
Emmott Ella finisher h 45 Main
" Emma operative res 45 Main
Emond Louis A supervisor 4th ward h 117 Congress
Endictor Annie res 4 Vliet
" Isidor salesman res 4 Vliet
" Sarah clerk res 4 Vliet
" William dry goods 4 Vliet h do
Enfield Ellerson V foreman Rens Valve Co h at Troy
England Peter h 2 Bush's block
Englat Thomas M bottler h 122 Ontario V S I
English Alice warper tender res 44 Garner
" Charles L tinsmith h 105 Main

English
" Edward carpenter h 88 Amity
" Jennie M Mrs clerk 154 Mohawk res do
" John L wholesale grocer VanRensselaer cor Pine res 154 Mohawk
" Katherine h 106 Congress
" Paul steelworker h 78 Garner
" William F collar worker res 44 Garner
Engstrom Alice teacher res 1 Vliet
" Alida widow Gustaf boardinghouse 1 Vliet h do
" Helen student res 1 Vliet
" Signe res 1 Vliet
Enos Charles papermaker res 104 Ontario V S I
" Frank painter h 104 Ontario V S I
Enright Belle millhand res 55 Broad W'ford
" Margaret warpertender res 14 Strong pl
Enterprise Garnetting Co cotton and woolen waste 32–38 Courtland
" Paper Box Factory (Harry B North) 55½ Mohawk
Epstein Sadie res 165 Remsen
Erie Club 24 Main
Eriksen Edith C typist 2 Canvass res at Lansingburgh
Erno Jeremiah laborer h 11 N Mohawk
Ero Peter h 15 Sargent
Esber Abdallah weaver h 10 Hamilton
Esmond Bridget F widow Patrick res 120 Third Waterford
Estabrooks John H electrical asst 45 N Mohawk h 105 Masten av
Esterby Frederick bleacher res 15½ First W'ford
Estes Louis res 170 Remsen
Ethier Delima widow Joseph L h 149 Hudson av V S I
" Eva widow George speedertender h 29 Willow
" George opr res 29 Willow
" Josephine widow Fred h 68 Congress
" Louis repairman U T Co h 42 Columbia
" Sylvester, D & H h 35 Grant
Evans Absalom H painter res 18 Sargent
" Alva E cashier 32 Sargent res 235 Mohawk
" Edward L lineman res 50 First W'ford
" Edwin B com trav h 139 Saratoga av N S
" Gertrude M forewoman Ford Mfg Co res 50 First W'ford
" Margaret widow William M h 50 First W'ford
" Mark blacksmith h 89 Heartt av V S I
" Mary A widow Edward res 98 Third W'ford
" Priscilla E widow Walter h 18 Sargent
" Priscilla H opr res 18 Sargent
" Raymond W painter h 21 Sargent
" Rosco L knitter h 88½ Fourth W'ford
" Walter Roy painter 54 Oneida h 61 Canvass
" William H h 87 Third Waterford
Evensen Albert sexton h 432 Saratoga
" Grace V opr res 432 Saratoga
" Madeline A operative res 432 Saratoga
Everest Ralph S bookkeeper 37 VanRensselaer h at Troy
Everett Edward machinist h 186 Main
Evers Ellen M widow Bernard h 50 Fourth Waterford
" John Estate coal 1 Sixth Waterford
" John laborer res r 20 Summit
" Leonard clerk res r 20 Summit
" Malcolm R mgr 1 Sixth W'ford h 116 Broad do
" Mary A milliner res 50 Fourth W'ford
" Michael laborer h r 20 Summit
" Thomas F molding sand 1 Sixth W'ford h 124 Broad do
Evertsen Ralph T mgr 23 White h at Watervliet
Ewing William J hoseman C F D 39 Oneida res 83 do
Ezzo Nicholas (National Welding Co) 322 Saratoga res 152 Main

Fahnestock Clara B student res 105 Simmons av
" Fred W grocer 3 Main and lodginghouse 3–7 do h 105 Simmons av
Faille Joseph carpenter h 132 Congress
Fairfield Everett J plumber Harmony Mills h 7 Summit
Falato Angelo shoe repairer h 176 Main
" John laborer res 176 Main
" John machinist h 112 Forest av V S I
Falconi Nicholas laborer h 21 Mohawk av Waterford
Fallon Edward machinist res 115 Main
" Edward weaver h 5 Morris
" Francis carder res 5 Morris
" James W variety 51 Egbert h do
" Margaret E widow Bernard h 11 Morris

Fallon
" Martha seamer res 109 Main
" Mary h 5 Morris
" Thomas textile worker h 86 Howard
Fannieff Leslie M lunch 23 Columbia h 25 do
Fanniff Joseph machinist h 135 Columbia
" see Phaneuf
Fanning John J died Feb 4 1923
" Katherine V spooler res 8 N Reservoir
" Michael clerk h 8 N Reservoir
" William clerk res 72 Egbert
" Winifred widow John h 72 Egbert
Fannucci Charles helper h 38 Eighth W'ford
Fanucci Adam laborer res 1 Lawrence W'ford
" Giovanni blacksmith h 1 Lawrence W'ford
" John (John Fanucci & Sons) 1 Lawrence Waterford
" Joseph (John Fanucci & Sons) 1 Lawrence Waterford res do
" & Sons (John and Joseph Fanucci and Adam Gardner) sand contractors 1 Lawrence W'ford
Farah John weaver h 1 Hamilton
Farley Charles chauffeur h r 103 Main
" Delia A collar worker res 221 Mohawk
" Emilie pipefitter res 12 Factory
" Ida E collar worker res 12 Factory
" Stanislaus plumber 72 Remsen h 221 Mohawk
Farmer Joseph, Beaver Mills res 55 Saratoga
" Katherine lieut Salvation Army res 76 Oneida
Farnam Alice V clerk 73 Broad W'ford res Hudson River rd do
" James res Hudson River rd W'ford
" Leo opr res Hudson River rd Waterford
" Mathew res Hudson River rd W'ford
Farrar Cecil H pressfeeder 35 Factory res 59 Amity
" Richard H molder h 59 Amity
" Richard T res 59 Amity
" Samuel H collar worker res 60 Vanderwerken av N S
" Sarah widow Isaac h 60 Vanderwerken av N S
Farrell Annie F h 53 Vliet
" Beatrice A finisher res 53 Vliet
" Charles E salesman 65 Olmstead h 160 Congress
" Edward carpenter h 2 Fountain pl
" Edward E laborer hopp lock 15 Erie Canal
" John S bat shop res 19 Reservoir
" Joseph fireman res 100 Rensselaer av V S I
" Joseph J mgr 58 Columbia res 89 Congress
" Margaret rem to Syracuse
" Margaret T speeder tender res 53 Vliet
" Martin puddler h 100 Rensselaer av V S I
" Mary widow Maurice rem to Syracuse
" Maurice jr rem to Syracuse
" Nellie rem to Syracuse
" Peter jack spinner h 19 Reservoir
" Rose widow Bernard h 35 Harmony
" Thomas J clerk h 180 Main
" Timothy res 1 Vliet
" William T fireman N Y C yards (Troy) h 50 McElwain av
Farris Charles weaver h 17 Willow
Farron Catherine married Joseph Tokarz
" John D & H res 1 Worth
" Joseph clerk res 1 Worth
" Michael weaver h 14 Mangam
" William J ins agent 130 Remsen h 1 Worth
Farrow Anna W operative res 11 Remsen
" James H h 111 Remsen
Faucher Joseph D rem to Green Island
Faulds John gardener h 5 Sargent
Faulkner Edward C (E M Faulkner & Sons) Prospect Hill rd near Half Moon W'ford h do
" Ellis M (E M Faulkner & Sons) and farmer Prospect Hill rd near Half Moon W'ford h do
" Ellis M jr (E M Faulkner & Sons) Prospect Hill rd near Half Moon W'ford res do
" E M & Sons (Ellis M, Nelson J, Edward C and Ellis M jr) milk Prospect Hill rd near Half Moon Waterford
" Nelson J (E M Faulkner & Sons) Prospect Hill rd near Half Moon W'ford res do
Favreau Alphonse E rem to Forest Hills L I
" Emma widow Louis h 27 Leversee av
" Ernest machinist (Troy) h 14 Leversee av
" Henry operative res 27 Leversee av
" Homer carpenter D & H res 27 Leversee av
FAVREAU JOHN B grocer 58 Mohawk h 231 Vliet—See page 1067
" Leo D millwright h 23 Leversee av

Favreau
" Leo H bookkeeper 77 Ontario h 108 Washington av V S I
" Louis died June 9 1922
" Napoleon pres and treas The N Favreau Co Inc 71 Johnston av h do
" N Co Inc The groceis 71 Johnston av
" Rose housekeeper res 11 Leversee av
Favro Margaret M h 134 Bridge av V S I
Fazackerly Eugenia C training nurse res 50 Vliet
" Florence E training nurse res 5 Vliet
" Frank res 50 Vliet
" James A overseer Harmony Mills h 50 Vliet
Feathers Leonard J salesman res 66 Second Waterford
Featherstock Andrew, C R M Co res r 74 Champlain
" Harry h r 74 Champlain
" John, U S A res r 74 Champlain
" Mitchell laborer res r 74 Champlain
Fedarow Peter opr h 36 Clifton N S
Fedek Samuel, Harmony h r 107 Saratoga
Federation of Labor Headquarters, Eugene A Theroux sec 64 Remsen
Federer Theodore P mgr C P & L Co 37 Remsen h 65 Younglove av
Federici Aldo carpenter h 11 Second V S I
Fedorka Hnat h 71 Champlain
Feehan Joseph A foreman h 37 McElwain av
" Margaret h 46 Division W'ford
Feenan Hugh W salesman h 40 Main
Feeney Joseph L clerk h 33 Congress
Fein Margaret h 46 Division Waterford
Feldman Benjamin h 173 Main
Felice Paulici laborer h 147 Bridge av V S I
Fellows Catherine steno res 122 Johnston av
" Elizabeth stitcher res 122 Johnston
" James engineer h 66 Masten av
" Isaiah (Fellows & McElwain) lawyer Nat Bank bldg 58 Remsen h Broadway cor Columbia
" Margaret F collar worker res 122 Johnston av
" Ralph H clerk D & H res 122 Johnston av
" William machinist h 122 Johnston
" & McElwain (Isaiah Fellows, Daniel C McElwain) lawyers Nat Bank bldg 58 Remsen
Felt Lillian examiner res 8 Watervliet av
" Martin O coal handler h 8 Watervliet av
" William K electrician h 141 Ontario S I
Felter Mary widow Ernest h 341 Saratoga
Feltus Eliza res 5 Division Waterford
" George H pastor First Pres church Waterford h 5 Division do
Fennell Dorothy A student res 278 Vliet
" Fenton foreman Cohoes Filtration Plant and florist 278 Vliet h do
Fennen Johannah widow Edward h 10 Willow
" William coal handler h 12 Willow
Fenton Thomas J spinner h 18 Mohawk
Ferguson Helen M dressmaker h 46 Oneida h do
" Ida S dressmaker 46 Oneida res do
Fernet Gustave J M carpenter h 19 Dudley av
" Herve rem to Pawtucket R I
" Odilon bat shop h rear 108 Congress
" Rose B clerk res 19 Dudley av
Fernette Esther widow Isidore res 213 Saratoga
" Louis printer h 213 Saratoga
" Victoria res 213 Saratoga
Fero Arthur J rem to Troy
" Edgar A taxidermist 69 Fourth Waterford h do
" Eleanor married Robert Cozzens
" Harry machinist res 25 Lincoln av
" Mabel housekeeper res 25 Lincoln av
" Marion operative res 69 Fourth W'ford
" Mary E widow Peter H h 25 Lincoln av
Ferone Alexander laborer h 21½ Second Waterford
Feroni Ralph foundryman h 8 Steenburgh alley Waterford
Ferris Clara operative res 71 Ontario V S I
" Ernest E salesman h 112 Simmons av
" Harold clerk Rens Valve Co res 175 Remsen
" Robert H knitter h 71 Ontario V S I
Festino Salvatore carpenter h 166 Main
Fewkes Bertha M drawer finisher res 70 Vanderwerken av N S
" Frederick G machinist h 12 Grace N S
" Harriet trimmer res 70 Vanderwerken av N S
" Jennie widow George W h 70 Vanderwerken av N S
" Martha William h 66 Vanderwerken av N S
" William A rem to Rutland Vt
Fialka Samuel operative h 1 Sargent
Fiamchik Katherina collar worker res 16 Mangam

Field Earl F draftsman 37 Van Rensselaer res at Troy
Fielding Richard S dentist 142 Remsen h 69 Broadway
Fields Henry freighthand D & H h 128 Hudson av V S I
" Walter J box maker res 128 Hudson av V S I
Fife Malvina widow Gideon res 18 James
Filana John molder h 2 First Waterford
Filer Henry painter (Albany) h 95 Congress
Filiak Osif foundryman h 101 Saratoga
Filippo Samuel (Troy) h 107 Maple av V S I
Filkins Mildred S piano teacher 26 McElwain av res do
" Raymond G clerk (Troy) res 26 McElwain av
" Schuyler G painter h 26 McElwain av
Fillion Arthur packer h 50 Clifton N S
Fink Andrew knitter h 10 Columbia
" Edward F operative h 84 Central av
" Elizabeth W widow Augustus res 69 McElwain av
" John boss picker h 8 First V S I
Finkel Dale C, U S A res 11 Masten av
" Elizabeth widow Chester h 11 Masten av
" Raymond J operative res 11 Masten av
" Willard M collar cutter h 11 Masten av
Finkelstein Abraham variety 158 Remsen h 9 Schuyler
Finn Bros (James H Finn) grocers 194 Remsen
" Charles supervisor physical training public schools h 282 Columbia
" Charles B student res 18 Washington av Waterford
" Charles R picker h 18 Washington av Waterford
" James H (Finn Bros) 194 Remsen h 192 do
" John H h 38 White
" John H jr cigars 168 Remsen h 38 White
" Lawrence H collar turner h 30 N Reservoir
" Mary T married James E Smith
" William F jr undertaker 38 White res do
Finnegan Bernard student res 61 Canvass
" Elizabeth married Frank Higgins rem to Rens
" Julia widow John res 4 Division
" May collar worker res 33 Grant
" Susie operative res 28 South Waterford
" William H jack spinner h 61 Canvass
" see Finigan
Finneran Annie B widow Matthew H grocer 7 Egbert h do
Finney Agnes widow Samuel rem to Schenectady
" John machinist h 110 Remsen
Finning Francis L ins agent 76 Mohawk res at Troy
Finnuken Alice C res 52 Younglove av
" Edward S carpenter res 52 Younglove av
" Francis T machinist h 52 Younglove av
" John J foreman res 52 Younglove av
" Lillian M buttonholer res 52 Younglove av
" Sarah h 36 Chestnut
" Stanislaus R carrier P O 71 Mohawk res 52 Younglove av
Finsterer Octave carpenter h 111 Fourth W'ford
Finsterwald Edward machinist res 82 Main
Fiore Frank h 47 Remsen
" Frank jr instructor res 47 Remsen
Fischer John doffer Beaver h 26 Cataract
Fischetti Mariano grocer 13 Fifth Waterford h do
Fisher Exilda seamer res 30 Clifton N S
" John h r 78 Main
" Mabel clerk res 112 Remsen
" Mederic machinist res 29 Olmstead
" Thomas student res r 78 Main
" see Piche Poissant and Poisson
Fisk James res 37 Mohawk
Fitch Garrett F salesman 110 Remsen res 8 Vine
Fitts Clara B widow George H h 28 Younglove av
Fitwell Knitting Co underwear East Remsen
Fitzgerald Agnes K steno (Albany) res 109 Masten av
" Bros (Thomas J and Maurice S) grocers 62 Remsen
" Edmund T clerk 20 Ontario res 186 Columbia
" Edward res 216 Ontario
" Edward F cable maker h 22 Schuyler
" Eleanor steno C P & L Corp res 186 Columbia
" E Warren helper (Schenectady) res 19 Chestnut
" Frances nurse res 216 Ontario
" Grace res 216 Ontario
" Helen operative Cluett's res 216 Ontario
" Henry doffer h 8 Cataract
" Irene L steno res 216 Ontario
" James helper res 48 Oneida
" James L third hand h 22 Garner

Fitzgerald
" James M cutter h 61 Main
" John collar turner res 35 Continental av V S I
" John E confectionery and grocer 93–95 Howard res 61 Main also supervisor 3d ward
" Lawrence carder res 150 Congress
" Lawrence res 37 Mohawk
" Lillian nurse Cohoes Hospital res do
" Margaret collar worker res 19 Chestnut
" Margaret res rear 67 Remsen
" Mary finisher h rear 67 Remsen
" Mary hairdresser 42 Remsen res 61 Main
" Mary widow John T h 99 Ontario V S I
" Maurice A auditor D & H res 109 Masten av
" Maurice S (Fitzgerald Bros) 62 Remsen h 109 Masten av
" Michael F opr res 19 Chestnut
" Michael J jack spinner h 19 Chestnut
" Mildred steno Earl & Wilson res 216 Ontario
" M Leo timekeeper (Mechanicville) res 109 Masten av
" Samuel blacksmith h 29 Garner
" Thomas F clerk res 109 Masten av
" Thomas J (Fitzgerald Bros) 62 Remsen h 186 Columbia
" William rougher C R M Co h 216 Ontario
" William S (18 State Troy) res 99 Ontario V S I
Fitzgibbons Anna res 19 Lancaster
" Mary widow Michael h 19 Lancaster
Fitzmorris Bridget collar worker res 45 Olmstead
" Catherine Mrs h 45 Olmstead
" James carder h 60 Egbert
Fitzpatrick Anna widow John res 171 Main
" Catharine widow John h 30 Main
" Daniel carpenter h 50 McElwain av
" Edward J machinist res 50 McElwain av
" Elizabeth F operative res 50 McElwain av
" Helen E teacher school 11 res 284 Saratoga av
" John J newsdealer h 106 Masten av
" J Rita collar worker res 50 McElwain av
" Margaret C seamer res 171 Main
" Margaret M widow Frank E h 50 Fourth Waterford
" Mary A widow William res 2 Hamilton pl
" Mary C steno res 30 Main
" Rose clerk res 171 Main
" Sarah widow Matthew h 284 Saratoga
" Thomas J carpenter res 175 Main
Fitzsimmons Henry A died July 3 1922
Flack Byron K shipper Beaver Mills Waterford h Hudson River rd do
" Charles junk res 178 Main
" Goldie clerk res 178 Main
" Harriet E sec Hines Underwear Co King's Canal Waterford h at Troy
" Simon junk h 178 Main
Flagg Felix third hand h 23 Garner [hawk
Flagler Susan A teacher High School res 89 Mo-
Flanagan Anna res 9 Grant
" Margaret F finisher res 9 Grant
" Thomas spinner res 1 Remsen
" Thomas A pastor StPatrick's R C church h 230 N Mohawk
" Winifred widow Edward h 9 Grant
Flanigan Anna shirt finisher res 223½ Mohawk
" Beatrice A married Amedee Veves
" Catharine F widow Michael h 2 Broadway
" Cecelia clerk res 1 Bush's block
" John P horseshoer h 1 Bush's block
" John P jr shipper res 1 Bush's block
Flatley Bernard ins agent 114 Remsen h 26 Lansing
" Charles D bookkeeper 175 Saratoga res 46 Lansing
" Eugene driver h 46 Lansing
" Hugh J baker h 63 Main
" Maria res 46 Lansing
" Mary nurse res 27 Manor av
" Peter res 46 Lansing
" William J spinner h 46 Lansing
Flavin Edward laborer res 83 Fourth W'ford
" Ella M married Cornelius M Keefe
" James J car inspector res opp lock 14 Erie Canal
" John A laborer h 3 Division
" John W (Whalen & Flavin) beverages 91 Johnston av res 15 Bedford
" Katherine finisher res 83 Fourth W'ford
" Lena widow James h opp lock 14 Erie Canal
" Margaret T folder res 40 South W'ford
" Mary widow Thomas res 53 Second W'ford
" Mary A h 97½ Third Waterford
" Robert clerk D & H R R res 15 Bedford

Flavin
" William finisher h 15 Bedford
" William machinist h 8 North Waterford
Fleming Elizabeth B folder Root's res 196 Columbia
" Jane G principal school 4 res 282 Remsen
" John gardener h 196 Columbia
" John M pastor StMary's church Waterford h 119 Broad do
" Margaret res 196 Columbia
" Mary Mrs h 317 Saratoga
" Mary G collar worker res 317 Saratoga
" William P clerk res 196 Columbia
Fleszar Valentine laborer h 5 Linden
Flesar August, Harmony h 73 Saratoga
Fletcher Anna spooler h 19 Strong pl
" Charlotte E widow Thomas J res 100 Vliet
" Daniel weigher C R M Co h off Vliet nr Baker av
" Margaret looper res 75 Younglove av
" Samuel I (Burgher & Fletcher) shoes 127 Remsen h 88 Saratoga av N S
Fleury Alphonse weaver res 18 Strong pl
" Arthur weaver h 18 Strong pl
" Emilie widow Felix res 2 Front
" Israel G grocer 101 Saratoga av N S h 170 Vliet
" Joseph machine opr h 34 Vliet
" Lorina examiner res 18 Strong pl
" Stella collar worker res 18 Strong pl
" Wilfred loomfixer h 2 Front
Flint Ada widow William h 58 Middle Waterford
Flitkiewicz Peter laborer h 31 Champlain
Flood Catharine A steno res 294 Saratoga
" Catherine M Mrs operative h 294 Saratoga
" Ethel F steno 162 Remsen res 294 Saratoga
" John J boarder Erie Mills h 70 Main
Flouton Helen V opr res 3 Masten av
" Willard weaver h 3 Masten av
" William H pastor M E church Waterford h 17 Third do
Flynn Aneita teacher res 141 Broad Waterford
" Bernard blacksmith Harmony Mills h 1 School
" Bessie A finisher res 233 Remsen
" Bridget Mrs res 233 Remsen
" Catharine res 127 Remsen
" Catherine finisher Root's res 233 Remsen
" Daniel J student res 79 Amity
" David laborer h 170 Saratoga av N S
" David F foreman Garner corner Johnston av res 275 Central av
" David J apprentice res 170 Saratoga av N S
" Edward machinist h 168 Congress
" Ella R clerk res 79 Amity
" Ellen operative Root's res 127 Remsen
" Harry machinist h 168 Congress
" John W contractor 141 Broad Waterford h do
" Joseph H roll setter res 73 Canvass
" Katherine A folder h 54 Chestnut
" Margaret finisher North's res 127 Remsen
" Margaret E, Root's res 233 Remsen
" Mary E knitter res 54 Vliet
" Mary Y button sewer res 54 Chestnut
" Rose G finisher res 54 Chestnut
" Sylvester T machinist h 7½ Lancaster
" Thomas C R M Co h 233 Remsen
" Thomas J h 73 Canvass
" William F laborer res 54 Chestnut
" William J salesman h 79 Amity
Fodder Fred machine opr h Prospect Hill rd Waterford
Folanczuk John h 90 Saratoga
Folderman Adam h 48 Division Waterford
Foley Anna widow Edward J h 16 N Reservoir
" Anna M teacher (Albany) res 16 N Reservoir
" Daniel (Watervliet) h 100 Hudson av V S I
" Dennis watchman h 125 Lancaster
" Edmund D bookkeeper (Amsterdam) res 79 Myrtle av V S I
" Edward A comptroller (Albany) h 35 Younglove av
" Edward A died Dec 10 1922
" Elaine M steno res 79 Myrtle av V S I
" Elizabeth rem to Rensselaer
" Frank A painter res 21 Vliet [av
" Gerald bookkeeper 193 Ontario res 79 Myrtle
" Imilda M collar maker res 125 Lancaster
" James W h 2 Breslin av V S I
" Joseph jackspinner h 16 N Reservoir
" John teamster h 21 Vliet
" Madeline res 79 Myrtle av V S I
" Mary A phone opr 84 Oneida res 21 Vliet
" Maurice B rem to Schenectady
" Maurice J bookkeeper 29 Oneida res 79 Myrtle av

Foley
" Michael J asst supt 114 Remsen h 79 Myrtle av
" Mildred M steno res 79 Myrtle av V S I
" Patrick P laborer h 14 Leversee av
" Rose clerk Harmony Mills res 21 Vliet
" Sarah ribber h 46 Broad Waterford
" Theresa married Edward J Schwab rem to Watervliet
" Thomas D, D & H h 100 Vanderwerken av N S
" William E boss knitter h Reservoir across R R track
" William F mason res 21 Vliet
" William S tender Clifton-st R R crossing h 22 Railroad N S
Folger Homer J boat builder h 9 Washington av Waterford
" Mildred G res Hudson River rd Waterford
" Robert C paperworker res Hudson River rd Waterford
" William D boatbuilder h Hudson River rd Waterford
Follett John student h 16 Division
" Josephine B widow Frank F res 14 Broad Waterford
Folsom Charles B machinist res 33 Broad Waterford
Folts Emma K teacher school 1 Waterford res 58 Second do
Fonda Alida C widow h 74 Oneida
" Arthur V farmer res off Erie near Colonie line
" A Herrmance farmer res off Erie nr Colonie line
" Charles farmer h off Erie near Colonie line
" Charles oiler res 44 Garner
" Cornelius H farmer h Prospect Hill road Waterford
" Dona inspector res 74 Oneida
" Edwin M pres and treas Hunter-Fonda Inc 71 Remsen and milk off Erie near Colonie line h do
" Ellen widow James died Apr 11 1923
" Esther clerk Cluett's res 215 Saratoga
" Flora widow John jr seamer res 215 Saratoga
" Jesse A milkman h 118 Manor av
" Lansing S milk off Erie nr Colonie line h do
" Mary widow John I h 215 Saratoga
" Owen ironworker res 215 Saratoga
" Robert baker res 7 Main
Fontaine Agnes operative res 137 Van Schaik av V S I
" Agnes widow Narcisse res 220 Remsen
" Albert clerk 153 Remsen h 163 Lancaster
" Alfred painter res 164 Vliet
" Alice operative res 135 VanSchaick av V S I
" Andrew (Fred Fontaine & Co) 73 Jackson av V S I h 135 Van Schaick av do
" Arthur chauffeur res 135 Van Schaick av V S I
" Celina widow Pierre h 14 Grace N S
" Charles mach opr res 137 Van Schaick av V S I
" Charles P painter res 14 Grace N S
" Corinne widow of Arthur h 18 Grace N S
" David carpenter h 164 Vliet
" David jr pipefitter D & H res 164 Vliet
" Ethelbert opr res 68 Vanderwerken av N S
" Eugene L musical instruments and sporting goods 153 Remsen h 179 Main
" Felix operative res 137 Van Schaick av V S I
" Florence operative res 135 Van Schaick av V S I
" Francois ironworker h 104 Lancaster
" Frank painter h 58 White
" Fred (Fred Fontaine & Co) 73 Jackson av V S I res 137 Van Schaick av do
" Fred & Co (Andrew and Fred) mop mfrs 73 Jackson av V S I
" Frederick molder h 301 Saratoga
" George D machinist h 48 Watervliet av
" George O carpenter h 68 Vanderwerken av N S
" Josephine h 137 VanSchaick av V S I
" Leo chauffeur h 135 VanSchaick av V S I
" Leo welder (Schenectady) res 164 Vliet
" Louise res 301 Saratoga
" Minnie C res 220 Remsen
" Pauline res 68 Vanderwerken av N S
" Philip painter res 164 Vliet
" Selinda knitter res 301 Saratoga
" William carpenter h Eagle corner Witbeck av
" see LaFontaine and Fountain
Foote Esther E widow John E h 363 Saratoga
" Grace M phone opr res 363 Saratoga
" Raymond L vice pres G H Crandall Co 363 Saratoga h do
Foran David L rem to Hagaman
Forant Wilfred tinsmith h 49 Lancaster
Forbes Albert polisher h 178 Congress
" Mabel C teacher (Troy) res 178 Congress
Ford Alice M res 8 McElwain av
" Bessie buttonhole maker res 69 Reservoir
" Edward weaver h 69 Reservoir
" Edward jr clerk 120 Remsen res 69 Reservoir
" George F & Sons (William T Ford, Walter Totty) fire insurance 28 Main
" George W ice cream 26 Third Waterford h 24 do
" Jennie M widow Charles R h 8 McElwain av
" John W vice pres Mfrs Bank of Cohoes and pres and treas Ford Mfg Co Waterford h 137 Broad do
" Mfg Co knit goods 123 Second Waterford
" Mary L student res 8 McElwain av
" Mayetta married William Morgan
" Richard D engineer 5 Courtland h 43 Lincoln av
" Thomas machinist h 15 Walnut
" William D pipefitter h 37 McElwain av
" William T (George F Ford & Sons) 28 Main h 8 McElwain av
Forest Henry rem to Albany
Forget Albert machinist res 148 Hudson av V S I
" Alphonse laborer h 45 Bedford
" Alphonse jr salesman C I F & M Co h 41 Bedford
" Archie machinist res 148 Hudson av V S I
" Edmond machinist's helper res 148 Hudson av V S I
" Emma widow Charles res r 37 Broadway
" Frank operative res 26 Mohawk
" Fred brass molder 357 Saratoga h at Green Island
" George operator res 148 Hudson av V S I
" Hortense married Leo Devine
" Joseph helper h 148 Hudson av V S I
" Leonida widow Albert h 148 Hudson av V S I
" Rosanna collar worker res 45 Bedford
" Thomas chauffeur C I F & M Co res 45 Bedford
Forman Charles boss knitter h 66 Main
" James A sec G H Crandall Co 363 Saratoga h 41 Congress
" James F ice 60 Central av h do
" James H boss knitter Fitwell Knitting Co h 75 Ontario V S I
" John boss knitter h 13 Saratoga av N S
" John J student res 13 Saratoga av N S
" Katherine A widow Sylvester h 74 Remson
" Mary steno C P & L Corp res 60 Central av
" William E plumber 72 Remsen res 75 Ontario
Forsythe Alexander res 37 Mohawk
Forti Antonio shoe repairer 71 Garner h do
Fortier John bat shop h 227 Remsen
" Louis h 244 Remsen
" Louis jr bat shop res 244 Remsen
" Wilfred T clerk res 227 Remsen
Fortilli Locato foundryman h 20 Middle Waterford
Fortin Alfred bat shop h 312 Vliet
" Amedee batmaker h 9 Sargent
" Anna collar worker res 312 Vliet
" Clarinte collar worker h 312 Vliet
" Cornelius compositor 35 Factory res 61 Lancaster
" Edward bat shop h 25 Congress
" Frank ins agt 130 Remsen h 41 Congress and alderman 3d ward
" Frank painter 113 Hudson av V S I h do
" George chauffeur res 60 Columbia
" Henry collar cutter res 60 Columbia
" Joseph carpenter h 60 Columbia
" Joseph loomfixer h 48 Congress
" Joseph teamster res 9 Sargent
" Joseph L lodginghouse h 39 Factory
" Neil printer res 60 Columbia
" Philomene widow Vital res 155 Congress
" Virginia married Frank Dozois rem to Dormansville
Fosmire Agnes Mrs h 239 Remsen
" Charles W res 239 Remsen
" Edgar E operative h 5 School
Foster Benjamin brickmaker res Erie above Manor av
" Celina married Florian Caron
" Eugene A gen mgr 35 Factory h 95 Mann av
" Eugene H died June 18 1923
" H & C printers 35–37 Factory
" Fred brickmaker h 9 Harmony
" Fred C salesman h 48 Walnut
" George H Harmony Mills res 27 Johnston av
" George W printer h 18 Mohawk

Foster
" Helene married John Carrabella
" John D died Oct 23 1922
" John H clerk 37 Remsen res 26 Lancaster
" Mary operator res 26 Lancaster
" Mary F widow John D h 26 Lancaster
" Robert R teacher High school res 282 Columbia
" Rose opr res 253 Vliet
" Samuel collar worker res 95 Bridge av V S I
" Samuel collar worker res 24 White
" Samuel H mgr New Harmony Hotel 40–52 Mohawk res 95 Mann av
" Thomas repairman D & H res 18 Sargent
" Virginia T res 18 Mohawk
Fountain Anna Mrs operative h 6 Factory
" Clarence G steamfitter and confectionery 20 Clifton N S res 68 Vanderwerken av do
" Emile carpenter h 112 Railroad N S
" Francis helper res 3 River V S I
" Frank machinist res 113 Jackson av V S I
" George collar cutter res 113 Jackson av V S I
" Henry ice 90 Breslin av V S I h do
" Henry laborer h 3 River V S I
" Irene res 112 Railroad N S
" Josephine widow Louis res 58 Congress
" Louis boarder Granite h 40 Champlain
" Lucy res 62 White
" Lydia Y widow George S teacher school 1 Waterford h 23 Broad do
" Mary widow Alfred h 48 Main
" Mary F widow Frank h 113 Jackson av V S I
" Mary L res 48 Main
" Wilfred machinist h 111 Jackson av V S I
" see Fontaine
Fountaine Albert electrician h 55 George
" Israel operative h 55 First V S I
Fournier Blanche collar worker res 24 Lansing
" Julia finisher res 80 Oneida
" Louis car repairer h 24 Lansing
Fourth Street Garage (Leo D Doud) 47 Fourth W'ford
Fowler Ellen h 7 Fifth Waterford
" Mary J widow Andrew res 44 Masten av
Fox Bernard J shipper Harmony Mills res 30 Walnut
" Emma C clerk res 30 Walnut
" James J car repairer D & H h 251 Columbia
Foy James blacksmith res 71 Fourth Waterford
" Susan h 61 White
Frament Alfred A foreman D & H h 172 Continental av V S I
" Edward A clerk 45 Congress h 106 Hudson av
" Gaspard card grinder h 167 Vliet
" Joseph lamp lighter h 113 Maple av V S I
" Pierre hostler 71 Johnston av h 8 Mangam
" William A h 113 Maple av V S I
" see Fremont
Framont Wilfrid chauffeur h 29 McElwain av
Francasco Alessandro h 175 Van Schaick av V S I
" Frank laborer res 175 Van Schaick av V S I
Franceconi Joseph laborer h 125 First Waterford
Franceskelli Joseph carpenter res 107 Hudson av V S I
Francis Abraham D & H h 3 Hamilton
" Celia Mrs h 24 Mangam
" George rem to Jacksonville Fla
" Jane widow John res 57 Ontario
Francolini Peter confectionery 100 Third V S I h do
Franklin Cynthia M Mrs stitcher h 74 Oneida
" Joseph A pastor StAgnes R C church h 48 Johnston av
" William Y sexton h 2 Saratoga av N S
Franticalli Lepold molder h 73 Park av V S I
Frasczyk Kazmire rem to Pittsburgh Pa
Frateschi James operative h 20 White
Frazier Edward L jr h 3 Olmstead
" Timothy h 36 Sargent
Frear George W restaurant 101 Broad Waterford h do
Frechette Flora machine operative res 313 Saratoga
" Mary widow Joseph housekeeper res 99 Manor av
" Philomene widow Frederick h 313 Saratoga
" Selena res 313 Saratoga
Fredell Antonio supt StMichael's Cemetery, Prospect Hill rd Waterford res do
Fredenburgh Edward L painter 26 Front Waterford h do
" Leslie L helper res 26 Front Waterford
Frederick Joseph molder h 76 Lancaster
" William C treas Capitol District Lumber Co Inc 76 Mohawk h 118 Saratoga av N S
Fredette Alfred E carpenter res 55 George
" Armand carpenter res 98 Railroad N S
" Arthur carpenter res 55 George
" Aurore collar maker res 32 Second N S
" Bertha res 98 Railroad N S
" Fred E carpenter 98 Railroad N S h do
" George carpenter h 181 Lancaster
" George stamper res 98 Railroad N S
" Joseph collar turner res 320 Saratoga
" Oscar carpenter h 320 Saratoga
Fredreck Peter h 1 Short
Free Tuberculosis Clinic & Dispensary 24 City Hall basement
Freeman George car repairer D & H h 5 Clifton N S
" Harry D & H res 5 Clifton N S
" Richard bookkeeper h 400 Saratoga
Freil John operative h 24 Schuyler
Fremont Charles carpenter h 104 Ontario V S I
" Jeremiah painter res 221 Saratoga
" Mederic loomfixer h 15 Garner
" Patrick shipper res 15 Garner
" Raymond oiler res 15 Garner
" William weaver h 27 Garner
French James H electrician h 77 Saratoga av N S
Frenier Clara M steno (Albany) res 78 Rensselaer av V S I
" William F bakers and confectioners supplies 63 Washington av V S I h 78 Rensselaer av
Fretelle Angeline Mrs h 102 Lancaster
Friedel Herman A millwright res 57 Park av V S I
" Hulda widow Oscar h 57 Park av V S I
" Leo R turner res 57 Park av V S I
Frieder Henry W machinist (Mechanicville) h 90 Johnston av
Friedle Anna M steno 110 Remsen res 29 Lark
" Herman R machinist D & H h 29 Lark
Friedman David vice pres Cohoes Rolling Mill Co 2 Canvass cor Courtland h at Albany
" Jacob S treas Fitwell Knitting E Remsen and Fuld & Hatch Knitting Co h at Albany
" Jessie saleswoman 66 Remsen res at Troy
Friedrichsohn George (John Friedrichsohn) 157 Saratoga av N S res do
" John (Louis and George Friedrichson) barrel dealer 157 Saratoga av N S and King's canal Waterford
" Louis (John Friedrichsohn) 157 Saratoga av N S h do
" Mary res 157 Saratoga av N S
Frignon Edmund weaver h 15 Orchard
Frigo Anthony h rear 203 Ontario
Frink John laborer h 33 Garner
" Susan widow Hamilton h 41 Remsen
Frisbie Eva E gen sec Young Women's Christian Association 135 Mohawk h do
Frith Katherine widow Albert res 137 Mohawk
Froelich Frederick h 18 Seneca
Froelick Alice Mrs h 98 Melville av V S I
Froment Charles boxmaker res 27 Division
" Delia stitcher res 27 Division
" Louis h 27 Division
" Regina E weaver res 27 Division
" Rose music teacher 27 Division res do
Froncek Albert barber 91 Saratoga h 74 Canvass
" Jacob photographer h 91 Saratoga
Frost Charles A h Hudson River rd Waterford
" Charles F h 129 Second Waterford
" Milford E com trav res 129 Second W'ford
Fruchting Henry C h 16 Imperial av
Frye William P knitter h 106 Railroad N S
Fuld & Hatch Knitting Co, Saratoga cor Oneida
Fuller Arthur E died Dec 6 1922
" Charles F, Harmony res 4 Factory
" Elson D foreman h 110 Canvass
" Florence J widow Earl M h 82 Mohawk
" George B h 114 Railroad N S
" John W B carpenter h 23 Jackson av V S I
" Pefry U treas and gen mgr M Breault Co 193 Ontario h 147 Simmons av
Fulton Azalia widow John F h 132 Saratoga av N S
" Charles E messenger res 37 Mohawk
" John F died
" William H bookkeeper res 132 Saratoga av N S
Furlani Marian foundryman h 107 Maple av V S I
Furlong Agnes teacher High school res at Ballston
Fusco Dominick variety 104 Broad Waterford
" Pasquale bleacher h 27 Second Waterford
" Robert car opr res 40 Second Waterford

Gabardy Anna res 21 McElwain av
" Annie M widow Raymond h 132 Johnston av
" Mary buttonholer res 21 McElwain av
" Theresa collar insp res 21 McElwain av
Gaborki John C R M Co h 73 Saratoga

Gabriel Dominic h 28 Seventh Waterford
Gadoua Anna buttonholemaker res 131 Main
" Edward N machinist res 131 Main
" Henry doffer res 10 Congress
" James clerk (Albany) res 131 Main
" Leo cutter h 30 Mohawk
" Nora widow Nelson h 131 Main
" Zotique laborer h 10 Congress
Gadouas Moise died Aug 8 1922
" Oliva h 50 Congress
" Philip steamfitter h 80 Lancaster
" Zephir shirt cutter h 39 White
Gaffey Joseph collarturner res 71 Central ter
Gaffney John bat shop res 37 Sargent
" Mary A clerk res 134 Remsen
Gage Ada M collar worker h 99 Mann av
" Herbert S boss knitter res 99 Mann av
" John H painter h 57 Ontario
" Machine Works (John J Duffy) 49 Third Waterford
" Pearl E stitcher res 99 Mann av
Gagne Emelie widow George died March 23 1923
" George E pastor StMary's R C church h 122 Vliet
" Moise pipeworker res 15 Morris
" Philip pipeworker res 15 Morris
" Virginie widow Aniset h 15 Morris
Gagnon Alderic foreman h 191 Ontario
" Alphonse carpenter h 18 Edward
" Alphonse machinist h 24 Chestnut
" Arthur envelopemaker res 169 Congress
" Austin V plumber res 137 Third V S I
" Charles h 15 Olmstead
" Eli chauffeur res 169 Congress
" Ernestine weaver res 15 Olmstead
" Fred res 123 Third V S I
" George hatter h 113 Hudson av V S I
" Henry died Mar 3 1923
" John chauffeur h 101 Congress
" Joseph R musician res 137 Third V S I
" Laura collarworker res 169 Congress
" Marie operative res 15 Olmstead
" Marion collarworker res 169 Congress
" Nelson J carpenter h 137 Third V S I
" Omer millhand res 15 Olmstead
" Pierre N carpenter h 169 Congress
" Pierre N jr bat shop res 169 Congress
" Vivian seamer res 15 Olmstead
Gailor Edward L supt Cary Brick Co 55 Manor av h at Troy
Gain James spinner h 118 Vliet
" John F inspector Dept Public Works City Hall h 75 Broadway
Gaines Earl ironworker h 5 River V S I
Galaise Cleopas J res 147 Simmons av
" Grace res 147 Simmons av
Galarneau Agnes E res 134 Bridge av V S I
" Aldham carpenter h 109 Bridge av V S I
" Emilie widow Narcisse h 4 Third N S
" George laborer res 19 Cataract
" George mgr 75 Remsen res 62 Congress
" John weaver h 23 Dudley av
" Joseph laborer res 19 Cataract
" Joseph T carpenter h 134 Bridge av V S I
" Joseph V (Albany) res 134 Bridge av V S I
" Leovid carder res 61 Clifton N S
" Mary D res 134 Bridge av V S I
" Nelson M helper Rensselaer Valve Co res 134 Bridge av V S I
" Philias foreman h 61 Clifton N S
" Thomas J knitter res 134 Bridge av V S I
Galbraith Winfred electrician h 83 Fourth W'ford
Galipeau Alphonse patternmaker res 145 Main
" Augustus h 21 Amity
" Celestine widow John h 145 Main
" Conrad boxmaker h 30 Continental av V S I
" Edward laborer res 63 Clifton N S
" Elizabeth collarworker res 145 Main
" Frank brickmaker res New York av nr Third
" Fred watchman h 37 James
" F Anna inspector res 145 Main
" Joseph farmer h Baker av ab Vliet
" J Earl res 21 Amity
" Laura widow James h 63 Clifton N S
" Loraine widow Alfred res 16 Cataract
" Marie Louise Mrs h New York av nr Third
Gallagher James knitter res 66 Fourth W'ford
" Julia h 107 Main
Gallerie Abraham died June 14 1922
" Delphis second hand h Eagle cor Witbeck av
" Elmira doffer res 34 Garner
" Frank boxmaker h 126 Breslin av V S I
" Helen doffer res 34 Garner
" Henry laborer Harmony Mills res 34 Garner
" Joseph meat market 156 Remsen
" Marcel foundryman res Eagle cor Witbeck av

Gallerie
" Parmelia widow Abraham h 34 Garner
" Patrick carpenter h 52 Watervliet av
" Yvonne collarworker res Eagle cor Witbeck av
Gallipeau Emile mill hand h 25 River V S I
" John machinist h 291 Vliet
Galneau Joseph res 60 Congress
Galonian High machinist h rear 103 Main
Galvin Frank bleacher res 46 Broad Waterford
" Grace glovemaker res 46 Broad W'ford
" James architect h 70 Broad Waterford
" John laborer h 55 Vliet
" Thomas J h 18 StJohn
" William laborer h 87 Egbert
Gamache Albert G meat market 125 Bridge av V S I h 94 Myrtle av do
" Catherine widow Napoleon h 63 Howard
" Clement helper h 94 Myrtle av V S I
" Frank carpenter h 132 Main
" Hormisdas cutter res 63 Howard
" Joseph laborer h r 62 Congress
" Leo cutter res 63 Howard
" Mary M operative res 132 Main
" Richard operative res 120 Canvass
Gambelli Mariano laborer h 10 First W'ford
Game Ernest C cashier National Bank of Cohoes 58 Remsen and asst treas Hope Knitting Co h 283 Columbia
Gamela John beverages 30 Willow h 4 Strong pl
Ganley Edward E meatcutter h 452 Saratoga
" Mary res 28 White
" Thomas rem to New York
" William laborer h 36 Vliet
Garand Delia widow John C res 126 Main
Garceau Alexander laborer h 29 Cataract
" Delia spinner res 31 Cataract
" Eliza weaver res 29 Cararact
" George doffer Harmony h 26 Cataract
" Henrietta widow Nelson h 31 Cataract
" Henry doffer res 31 Cataract
" John picker res 31 Cataract
" Moise bat shop h 35 Garner
" Romeo millhand res 31 Cataract
" William batmaker h 4 Cataract
" see Garso
Gardner Adam (John Fanucci & Sons) sand contractor 1 Lawrence Waterford res do
" Buritt C toolmaker h 32 Masten av
" Edna E Mrs res 32 Masten av
" Eliza widow Joseph h 21 River V S I
" Frank J Mrs h 452 Saratoga
" G Walter machinist res 257 Central av
" Helen G steno (Schenectady) res 257 Central av
" Howard J carpenter h 255 Central av
" Mary A collar worker res 21 River V S I
" Mary E widow George W h 257 Central av
" Russell P machinist h 454 Saratoga
" Sarah A Mrs h 229 Remsen
" William B clerk Frank Gilbert Paper Co King's Canal Waterford h at Troy
" see Desjardins
Garlarneau Celanise widow Medar h 19 Cataract
Garneau Eugene res 39 Columbia
" Hubert pipefitter res 39 Columbia
" Joseph machinist res 62 Congress
" Oscar h 32 Mohawk
Garnet William engineer h 100 Johnston av
Garosz Stanley h 41 River V S I
Garrett Angus supt h 37 Saratoga av N S
" Margaret res 37 Saratoga av N S
Garrison Claude opr power house Waterford h 138 Davis av N S
Garrity Frank foreman h 15 Walnut
" John, Harmony Mills res 78 Willow
" Loretta steno res 55 Main
" William L clerk 95 Remsen res 78 Willow
Garry James J provisions 88 Broad Waterford h 110 Third do
" John E conductor U T Co h 4 Broadway
" John E Mrs teacher school 6 h 4 Broadway
Garside Elizabeth widow John res 34 Grant
Garso Alexander builder 1 Edward h do
" see Garceau
Garvin Agnes H teacher res 2 Summit
" James supt Harmony Mills h 2 Summit
" James C second hand Harmony Mills h 82 Willow
" Mary widow John res 108 Washington av V S I
Gast Gertrude M steno (Troy) res 114 Central av
" Julia C steno (Troy) res 114 Central av
" Richard F draftsman h 114 Central av
Gates John captain Salvation Army 76 Oneida h do

Gaudette Gedeon weaver h 24 N Reservoir
" Louis h 10 Columbia
" Louis h r 44 Sargent
" Samuel rem to Montreal P Q
Gaudreau John laborer h 153 Ontario V S I
Gaughan Anna widow Peter h 17 Oak
" Elizabeth clerk res 17 Oak
" George (Albany) res 17 Oak
" Stella operative res 17 Oak
Gaunt Albert E timekeeper h 102 Railroad N S
" Helen K widow Henry C h 31 Second W'ford
Gauthier Eliza widow Joseph res 338 Saratoga
" John h 61 Central av
Gavigan Earl J steno res 91 Main
" Grace C stamper res 91 Main
" James car repairer D & H res 10 Schuyler
" James stable 1 High h do
" John H capt Hose 3 Washington av V S I h 91 Main
" Leo J chauffeur res 91 Main
" Michael E helper h 148 Congress
Gavin Mary R nurse Harmony Mills res 85 Mohawk
Gawlowa Wiktojia midwife h 228 Ontario
Gay Agnes widow Fred h 29 Cataract
Gaynor John J foreman h 86 Park av V S I
" Louis carder h 59 Middle Waterford
" Thomas F h 34 Broad Waterford
Geary Arthur printer h 53 Saratoga av N S
Geddis Margaret widow Samuel died Oct 23 1922
" Mary finisher h 12 Front Waterford
Geer Alphonse J shirt ironer h 12 Fulton N S
" Louis laborer h 14 Church
Geiser Gustave musician 132 Remsen h at Troy
Geith Eva widow Michael h 195 Columbia
Geleta Theodore h 6 Linden
Gelletta Anthony, Harmony h 107 Saratoga
Gemmiti Frank laborer h 10 Steenburgh alley Waterford
Genah Celia trimmer res 72 Garner
" Edward laborer h 72 Garner
" Edward jr filterer Cohoes Filtration Plant res 72 Garner
" Margaret res 72 Garner
" Mary spooler res 72 Garner
Gendreau Alfred machinist h 123 Third V S I
Gendron Alphonse (Schenectady) h r 54 Congress
" Charles machinist D & H res 123 Third V S I
" Delphis barber 91 Main h 25 McElwain av
" Edward car opr h 40 Eighth Waterford
" Edward clerk 71 Johnston av res 73 Reservoir
" Elizabeth widow Charles h 123 Third V S I
" Emile barber 27 Main h 153 Congress
" Joseph L clerk 113 Bridge av V S I h Prospect Hill rd Waterford
" Malvina finisher res 68 Congress
" Marie widow George h 34 Main
" Sophie trimmer h 68 Congress
Genest Allyre operative res 12 Factory
" Arthur weaver Harmony h 12 Cataract
" Clara, Harmony res 12 Cataract
" Ernest doffer Harmony res 12 Cataract
" Eusebe h 12 Factory
" George operative res 12 Factory
Gennett Emma finisher res 124 Lancaster
" Lena finisher res 124 Lancaster
" Mary widow Joseph h 124 Lancaster
Genos George K (Genos & Constantine) 15 Remsen res 87 do
" Nicholas K (New York Shoe Shine Parlor) 85 Remsen res 90 do
" & Constantine (George K Genos, George Constantine) restaurant 15 Remsen
Gensamer Robert S h 47½ Middle Waterford
Gentes Joseph T collar cutter h 172 Bridge av V S I
Gentile John laborer h 75 Fourth Waterford
" Thomas machinist h 1 Clifton N S
George Anthony musical instruments 5 Remsen h 20 Mangam
" Charles A patternmaker h 74 Breslin av V S I
" George waiter res 42 Mohawk
" Margaret widow Frank weaver h 27 Vliet
" Mary E widow Peter J h 222 Vliet
" Nelson carder h 27 Mangam
" William J laborer h 63 Grace N S
" William P meat market 222 Vliet res do
" Zedan (Savoy Candy Kitchen) 43 Remsen res 28 Factory
Gercak Stevan res 20 Mangam
Gerczak Pauline widow John h 17 Mangam
Germain Allen P driver J G Anderson Hudson River rd Waterford h 73 Third do
" Carrie widow William G h 83 Second W'ford
" Charlotte L res 83 Second W'ford
" George P (Schenectady) res 83 Second W'ford
" see Jerman
Gernon Edward M clerk res 188 Main
" Elizabeth M widow Augustus W h 188 Main
" Elsie hairdresser (MtVernon) res 188 Main
" Howard, U S N res 188 Main
Gero Bertha forewoman bleachery Peobles Island Waterford res 9 Ninth do
" Fred laborer h 9 Ninth Waterford
" George laborer res 50 Sixth Waterford
" see Giroux
Gervais see Jarvis
Getman Ross B mgr res 25 McElwain av
Gettell Velva bookkeeper h 51 Washington av Waterford
Gettings Albert H molder res 132 Third W'ford
Getty Malvina h 78 Park av V S I
Ghetti Enrico foundryman h 113 Bridge av V S I
Giammattei Camillo shoe repairer 50 Congress h do
Giard Arthur H bookkeeper res 34 Ontario V S I
" Flora Y collarworker res 34 Ontario V S I
" Rose widow Edward h 34 Ontario V S I
Gibbons Lawrence pilot res 64½ Middle W'ford
Gibbs Esther widow Charles rem to Hartford Conn
" Legrand C laborer h 8 First Waterford
Giblin Elizabeth h 31 Grant
" John J clerk h 31 Grant
Gibney Bridget widow Cornelius res 43 Walnut
" Cornelius J presser Hope Mills and variety 58 McElwain av h do
Gierlacki Valentine W pastor StMichael's church h Page av S I
Gifford Arland M marine engineer h 11 Fifth Waterford
" John locktender lock 4 King's Canal off Saratoga av N S h 5 River do
Gignac Archie freighthandler N Y C h 4 Garner
" Frank fireman res 4 Garner
Gilbert Arthur hoseman C F D 39 Oneida res 6 Mangam
" Blair student res 164 Saratoga av N S
" Eli boss boarder h 76 Third N S
" Eugene clerk 40 Clifton N S res do
" Floyd E principal High school Waterford h 164 Saratoga av N S
" Frank Paper Co 465 Saratoga and King's canal Waterford
" George res 46 Second Waterford
" Jay 1st vice pres Mechanics Savings Bank h 46 Second Waterford
" John H carder h 1 Miller av nr Second
" Joseph V opr res 3 N Mohawk
" Leona rem to Joliette P Q
" Levi jr clerk h 71 Saratoga av N S
" Orina E collarworker res 76 Third N S
" see Jalbert
Gilchrest Dorothy student res 184 Columbia
GILCHREST JAMES D real estate and insurance 289 Ontario h 184 Columbia—See page 1073
" Mabel chief clerk 60 Olmstead res 184 Columbia
Gildea Augustus driver h 42 Main
" Augustus gardener h 55 Broad W'ford
" Catherine L seamer res 62 Chestnut
" Charles student res 397 Vliet
" Douglas J opr h 77 Younglove av
" Elizabeth A housekeeper h 62 Chestnut
" Frank farmer h 397 Vliet
" John collar cutter h 8 Grace N S
" Mary A laundress res 62 Chestnut
" Rhea operative res 188 Main
" Theresa F collarworker res 62 Chestnut
" Thomas F boss washer Granite mill h 188 Main
" Thomas F jr driver res 188 Main
Gill John boss spinner h 140 Main
" William S machinist h 67 White
Gillen Edward soapmaker h 29 Walnut
" Elizabeth A seamer res 120 Ontario V S I
" Henry B physician 18 Seneca h Broadway cor Vine
" Joseph tailor 82 Remsen h 120 Ontario V S I
" Mary opr res 120 Ontario V S I
" Walter S salesman res 29 Walnut
Gillespie R G pres Asbestos Spinning & Weaving Corp Kings' Canal Waterford h at New York
Gillick Alice widow Henry res 109 Fourth W'ford

Gilligan Anna widow Thomas rem to Amsterdam
" Chester A res 73 First W'ford
" Grace steno res 76 Fourth Waterford
" Helen glovemaker res 76 Fourth Waterford
" Irene saleswoman res 76 Fourth Waterford
" James J marine engineer h 73 First W'ford
" Mabel C res 73 First Waterford
" Madly res 76 Fourth Waterford
" Thomas laborer res 76 Fourth Waterford
" Thomas A operative h 76 Fourth W'ford
" William S rem to Amsterdam
Gilloon James B coppersmith's helper h 103 Johnston av
" John died Jan 2 1923
" Margaret J teacher school 5 h 103 Johnston av
Gilly Robert L rem to North Adams Mass
Gilman Charles C electrician res 143 Mohawk
Gilmore Charles clerk Rens Valve Co res at Troy
Gilroy Rose Mrs h 49 Bedford
" Sara C Mrs h 142 Congress
Giltman William helper res 46 Garner
Gimmelli Carlo laborer h 62 Fourth W'ford
Ginsburg William (Dever & Ginsburg) shoes 142 Remsen res at Glens Falls
Gintley Sophia widow John rem to Utica
" William A rem to Utica
Girard Alexander laborer h 20 James
" Alice married Edward Schermerhorn
" Antoine laborer h 112 Main
" Arthur batmaker h 124 Ontario V S I
" Augustus bat shop res r 84 Main
" Blanche M packer 65 Olmstead res 20 James
" Clara collar stitcher res 20 James
" Delia clerk res 112 Broadway
" Earl knitter res 112 Broadway
" Edward helper h 95 Jackson av V S I
" Eli butcher res 28 Wilmer av
" Euclid bottler 35 Shannon av res 41 do
" Eugene loomfixer h 47 Vliet
" Francis boxmaker res 178 Lancaster
" George weaver h 300 Ontario
" Hormisdas laborer h 20 James
" Isaac laborer h 20 Seventh Waterford
" James auto painter res 124 Ontario V S I
" Joseph doffer Harmony res 15 N Mohawk
" Joseph operative h 112 Broadway
" Joseph operative h r 84 Main
" Joseph R collar turner h 32 Second N S
" Josephine res 20 James
" Lawrence rem to Troy
" Lawrence P (P E Girard & Son) 35 Shannon av res 6 Columbia
" Loretta inserter res 112 Broadway
" Malvina res 20 James
" Mary collarworker res 39 Shannon av
" Matilda ribber h 20 James
" Peter beverages 48 White h 6 Columbia
" Pierre carpenter 35 Shannon av h 41 do
" Pierre E jr (P E Girard & Son) 35 Shannon av h 6 Columbia
" P E & Son (Pierre E jr and Lawrence B) bottlers 35 Shannon av
" Rose collar worker res 20 James
" Tancred weaver h 15 N Mohawk
" Theodore car repairer h 178 Lancaster
" Theresa widow Michael h 39 Shannon av
" Wilfred barber 49 Broad Waterford
" Wilfred helper res 41 Shannon av
" Wilfred h 74 Main
" Wilfred A collarworker res 124 Ontario V S I
" William operative res 112 Broadway
" see Jerome
Giroux Adeline A collarworker res 75 Congress
" Alex Hope Mills h 57 Clifton N S
" Alex S papermaker res 57 Clifton N S
" A senia collarworker res 57 Clifton N S
" Jeremiah electrician res 30 Clifton N S
" John C beverages 6 Olmstead h do
" Joseph F foreman h 39 Lancaster
" Leo res 4 Factory
" Leona res 8 Columbia
" Mary L h 8 Columbia
" Palin E res 61 Olmstead
" Rudolph C folder res 61 Olmstead
" see Gero
Gla Alexander laborer h rear 157 Saratoga
Gladu Charles rem to Schenectady
" Charle jr rem to Schenectady
" Felix laborer r s 115 Main
Gladue Frank bat shop h 23 Lincoln av
Gladus Hattie trimmer h 63 Remsen
" Joseph operative h 107 Main
" Lillie finisher res 82 Main
" Victoria widow Adolphus D h 82 Main
Gladysz Stephen shoe repairer 223 Ontario
" see Clodgo
Glascoe Elizabeth operative h 13 Main
Glasheen Anna M collar worker res 67 Garner
" Catherine V h 67 Garner
" Dennis C car repairer res 67 Garner
" D Francis helper res 67 Garner
" John J barber 20½ Schuyler h 160 Congress
" John J boss shipper Erie Mill res 32 Factory
" John J carrier P O 71 Mohawk res 67 Garner
" Mary A widow John h 32 Factory
" Mary M inspector res 67 Garner
" William F steno (Albany) res 160 Congress
Glass Harry H hardware 88 Remsen h 61 Breslin av
" Lottie finisher h 61 Rennsselaer av V S I
" Mabel operative res 61 Rensselaer av V S I
Glaude Ethel operative res 34 South W'ford
" Frank foreman (G I) h 34 South Waterford
" Franklin bat maker res 34 South Waterford
" Yvonne operative res 34 South Waterford
Glaudiche Narcisse shoe repairer 29 Mohawk h do
Glavin Anna M res 98 Third Waterford
" James H student res 69 Second Waterford
" Mary E widow James H h 69 Second W'ford
Gleason Daniel steamfitter h 42 Vliet
" Mary inserter res 42 Vliet
Gledhill James E pres James E Gledhill & Sons 485 Saratoga h at New York
" James E & Sons wall paper mfrs 485 Saratoga
" James H treas James E Gledhill & Sons 485 Saratoga h at Troy
" William R sec James E Gledhill & Sons 485 Saratoga h at Troy
Gleeson Catherine housekeeper 140 Mohawk
Glenwood Co The grocers 52 Remsen and 27 Broad W'ford
Gliosco Luigi laborer h 166 Main
Globaski Joseph ironworker h 21 Oliver av
Glodich Azilda buttonhole maker res 6 Columbia
" Dora shirt finisher res 6 Columbia
" Eugene blacksmith h 6 Columbia
" Eva collar worker res 6 Columbia
" Omer clerk res 6 Columbia
Glussko Andrez grocer 87 Saratoga h do
" Samuel laborer h 157½ Saratoga
Glynn Albert engineer h 262 Vliet
" Charles T clerk h 81 Oneida
Gobel Paul laborer h 15 Cedar
Goboriault Leonora housekeeper res 59 Younglove av
Goddard Aaron carpenter and builder 111 Congress h do
" William M architect 63 Remsen rms 8–9 h 111 Congress
" W Merritt student 63 Remsen rm 8 res 111 Congress
Godfrey Anna M operative res r 77 Central ter
" Hiram N teamster h r 77 Central ter
Godin Genevieve collarworker res 198 Parkav V S I
" Marcel res r 84 Main
Goerold Fred O examiner h 33½ First W'ford
" Frederick P rem to Troy
" Wilhelmina bleacher res 33½ First W'ford
Goewey Earl molder res 104 Ontario V S I
" Earl J conductor U T Co res 20 Fulton N S
" James J motorman U T Co res 20 Fu ton N S
" James P laborer h 20 Fulton N S
Golan Frank weaver h 11 Mangam
Goldberg Charles H tailor 218 Remsen h 220 do
Golden Bridget res 6 Fountain pl
" Catharine teacher school 5 res 219 Ontario
" Genevieve I teacher school 11 res 219 Ontario
" James H chief engineer C F D and plumber 7 Willow h 33 Johnston av
" Thomas lineman h 24 Fourth Waterford
" Thomas B real estate h 219 Ontario
Golding Grace M steno 485 Saratoga res at G I
Goldsworthy Pearl married Charles Shanks
" Stephen farmer h 207 Simmons av
Goles Alexander ironworker h 204 Ontario
Goleski Frank, C R M Co res 40 Champlain
" Jozef, C R M Co h 40 Champlain
Gollow William S laborer h 5 Seventh Waterford
Golowaty Walter M carpenter h 60 South bey Eddy Valve Co Waterford
Goodees Aureli widow William h r 78 Main
" Rose trimmer res r 78 Main
Goodell Lelia M Mrs milliner 128 Remsen h 141 Main
" Morris E opr h 51 Oneida
" Theodore C supt machine shop 37 Van Rensselaer h 141 Main

Goodness Aurelia widow William h 45 Saratoga av N S
" Frederick bat shop h 27 Lansing
" Mary Mrs h 45 Saratoga av N S
" Omer cutter res 27 Lansing
" Rhea collarworker res 45 Saratoga av N S
" see Labonte
Goodrich Jonah mason h 86½ Fourth W'ford
Goodrow Bertha M clerk 128 Remsen res 96 Ontario
Goodwill Edward machinist h 24 Eighth Waterford
Gordon John S carpenter h 14 Elm
" Lizzie M teacher school 8 res 312 Saratoga
" Mabel teacher school 1 Waterford res 112 Third do
" Robert A (Schenectady) res 312 Saratoga
" Van Olinda notary public h 312 Saratoga
" Virginia dressmaker res 312 Saratoga
Gorham Hamilton machinist h 17 Hudson Waterford
" Pearl V clerk res 17 Hudson Waterford
Gorka Edward h 221 Ontario
" John G res r 209 Ontario
Gorman Dorothy C deputy collector (Albany) res 20 McElwain av
" James W (John T Gorman & Son) 65 Canvass h 34 Younglove av
" John confectionery 2 Devlin h do
" John operative res 1 Vliet
" John jr chauffeur res 2 Devlin
" John T (John T Gorman & Son) 65 Canvass h 20 McElwain av
" John T & Son (John T and James W) produce 65 Canvass
" Laura bookkeeper 65 Canvass res 20 McElwain av
" Mary widow Michael res 52 Oneida
" Mary M bookkeeper res 2 Devlin
" M Frank shoes 182 Remsen h do
Gormley John A stock clerk res 58 First V S I
" John F billiards 160 Bridge av V S I h 58 First do
" Mary J clerk 124 Remsen res 58 First V S I
" Sarah res 140 Main
Gorski Frank collarworker h 147 Page av S I
" Joseph boilermaker h 56 South bey Eddy Valve Co Waterford
" Michael weaver h 32 Hamilton
Gorton Frank overseer spinning Harmony Mills h 48 Vliet
Gory Susan widow Paul h 155 Ontario S I
Goselin George C res rear 217 Mohawk
" Mary (Troy) res 109½ Third Waterford
" Selina widow Charles h r 217 Mohawk
Gospréy Rudolph, C R M Co res 49 Oneida
Goss Daniel trainman h 73 Saratoga av N S
" George H h 11 Witbeck av
" Harry A steamfitter res 11Witbeck av
" James C D inspector res 11 Witbeck av
Gosseline Anna M married Edward McGarry
" Edward carpenter h 20½ First Waterford
Gott John died Jan 23 1923
Gottschalk Frederick W coremaker h 85 Heartt av V S I
Goudreau Alice Mrs h 2 Front
" Cora Mrs h 95 Vliet
" Edward painter res 2 Front
" Elria chauffeur res 95 Vliet
" George operative res 2 Front
" Lawrence musician h 16 Orchard
" Leo operative Harmony res 2 Front
" Nelson res 16 Orchard
" Rita trimmer res 95 Vliet
Gouger William car repairer res 85 Park av V S I
Gould Charles ice h r 49 Lincoln av
" Charles V bookkeeper 21 Mohawk h at Dunsbach Ferry
" Grant sta agt D & H Waterford h at Round Lake
" Harry opr h 68 Railroad N S
Goulding Ernest printer (New York City) h 22 Mann av
" Hilda R collarworker res 22 Mann av
Goyette Bernadette Mrs, Harmony h 27 Cataract
" Charles driller h 65 Rensselaer av V S I
" Delia Mrs h r 59 Lancaster
" Durilda carder res 8 Cataract
" Eva married Edward Homer
" Frank laborer h 8 Cataract
" Fred gasoline 5 Saratoga h do
" Henry machinist h 208 Columbia
" Joseph pickertender h 156 Champlain
" Joseph plumber h 10 Hudson av V S I
" Joseph A painter 54 Oneida h 94 Hudson av
Grabinska Annie h 21 Clarke av S I
Graboski John helper h r 157 Saratoga
Gracon Theodore h 195b Saratoga
Gradoni Benedetto molder h 114 Third V S I
" Peter foundryman h 154 Mann av
Grady Agnes widow Charles A h 170 Saratoga av N S
Graham Alma wrapper res 7 River N S
" Belle widow George res 114 Remsen
" Caroline B res 66 Grant
" Clarence H foreman h 172 Continental av V S I
" Clarissa H collarworker res 309 Saratoga
" C Louisa widow James H h 309 Saratoga
" Dorothy T married William Atkinson
" Eugene A treas Am Soap & Washoline Co 140 Central av h 42 Younglove av
" George carpenter h 57½ Saratoga av N S
" Grace I glovemaker res 52 Sixth Waterford
" Howard confectioner 25 Broad Waterford h do
" Hugh P vice pres 140 Central av h 240 do
" James envelopemaker h 145 Congress
" James E chemist and mgr 140 Central av h 66 Grant
" James F supt K of C 255 Rensselaer h do
" James H shipper h 49 Newark
" Mary B Mrs dry goods 56 Willow res 42 Younglove av
" Matthew steamfitter res 44 Main
" Richard A boxmaker res 309 Saratoga
" Walter C com trav res 66 Grant
Grainer Almira widow Stephen res 65 Adams av V S I
Grandchamp Lea spinner res 12 Devlin
" Louis laborer h 12 Devlin
Grandjean Elizabeth maid Cohoes Hospital res do
" Howard A baker 65 Olmstead h 231 Remsen
Granger Alma steno (Troy) res 25 River V S I
" Armand electrician res 25 River V S I
" Arthur J electrical eng (New York) res 25 River V S I
" Aurore teacher school 1 Waterford res 25 River V S I
" David clerk res 79 Ontario V S I
" Elaine inserter res 79 Ontario V S I
" Elizabeth widow William res 11 Oak
" Eva M steno 46 Remsen res 25 River V S I
" Francis G student res 197 Ontario
" George brakeman N Y C h 8 Devlin
" George carrier P O 71 Mohawk h 197 Ontario
" Jean B spinner h 79 Ontario V S I
" John C student res 197 Ontario
" Lena Mrs h 231 Remsen
" Lucille spinner res 231 Remsen
" Moise A (M A Granger & Son) 56 Remsen h 25 River V S I
" M A & Son (Moisee Granger) ins and real estate 56 Remsen
" Raymond lineman h 111 Jackson av V S I
" Rose E res 70 Lancaster
" Zacchias S clerk N Y C h 4 Hamilton pl
Granier Clara opr res 75 Second Waterford
Granite Mill 245 Ontario cor Saratoga
Grant Dorothy teacher homemaking High school Waterford h at Troy
" Katherine opr res 1 Vliet
" Margaret operative h 63 Remsen
" Walter E rem to Buffalo
Grass Mary widow Jacob M h 60½ Howard
Grasso Michael bootblack 155 Remsen h Western av bey Simmons av
Grattan Anna M steno 63 Remsen rm 5 res 82 Main
" Genevieve M steno 37 Remsen res 82 Main
" John L sec T F Grattan Co, Garner cor Johnston av h at Schenectady
" Nora operative res 85 Mohawk
" Sarah widow John F h 82 Main
" Thomas F pres T F Grattan Co Garner cor Johnston av h 216 Columbia
" T F Co coal and builders' supplies Garner cor Johnston av
" William J lawyer (Albany) h 240 Saratoga
Gratton Frank caretaker StAgnes Cemetery StAgnes highway h do
" George J laborer h 83 Lancaster
" Lena died Jan 28 1923
Graves Frank B pres Enterprise Garnetting Co 32 Courtland h at Albany
" Frank B Co cotton waste 36 Courtland
" Herbert machinist res 14 Devlin
Gray Agnes widow Frederick h 13 Johnston av
" Emanuel laborer D & H res 8 Factory
" Frederick C P clothier 82 Remsen h 10 Imperial av
" Thomas bat shop res 8 Factory

Greaney John, Harmony Mills res 64 Willow
" Loretta opr res 64 Willow
" Michael h 64 Willow
" Michael F collarworker res 64 Willow
Greason Edward R mgr h 66 Younglove av
" Laura clerk 58 Remsen res 66 Younglove av
Great Atlantic & Pacific Tea Co 90 Breslin av, 65 Mohawk, 165 Remsen and 61 Broad Waterford
Grech Katherine spinner res 3 Worth
Greeley Agnes D collar binder res 24 Lansing
" Honora M phone opr 35 Main res 24 Lansing
" Horace S salesman res 4 Broadway
" Irene teacher (Albany) res 4 Broadway
" James S car repairer res 24 Lansing
" John J laborer h 4 Broadway
" Loretta M operative res 24 Lansing
" Martin meat cutter 26 White res 24 Lansing
" Nora M phone opr res 24 Lansing
Green Alfred painter h 34 Vliet
" Alice L seamstress res 21 Chestnut
" Barton L clerk res 10 State Waterford
" Charles N h 211 Central av
" Charles W paperworker h 2 Fourth Waterford
" Clara A steno Eddy Valve Co Waterford res at Troy
" Edna Mrs res 25 Washington av Waterford
" Edward carpenter h 7 School
" Edwina clerk res 202 Main
" Ellen F widow Ernest L h 21 Chestnut
" Ernest L jr musician h 21 Chestnut
" Gertrude T steno res 10 State Waterford
" Grace res 34 Grant
" Grace Mrs res 50 First Waterford
" Hannah res 258 Central av
" Harold W clerk 53 Broad Waterford res 2 Fourth do
" Harry J P died Oct 20 1922
" Helen operative h 68 Fourth Waterford
" Irene G opr res 24 Garner
" James slasher tender ree 24 Garner
" James B machinist's helper h 54 McElwain av
" John laborer h r 26 Summit
" John A auto repairer 279 Columbia h do
" John A ins agent 76 Mohawk res at Mechanicville
" Joseph barber h 24 Garner
" Joseph W carpenter h 76 Simmons av
" Leonard painter h r 80 Lancaster
" Mabel widow Jacob B h 10 State Waterford
" Mabel J collarworker res 21 Chestnut
" Mary F widow Harry J P h 34 Grant
" Mason F helper res 279 Columbia
" Mayall W rem to Rochester
" Nelson F shipper h 308 Vliet
" Rachel res 258 Central av
" Thomas beverages 62 Willow h do
Greenaway Alice widow James A h 115 Jackson av V S I
" Alice F bookkeeper res 115 Jackson av B S I
" James A died Oct 20 1922
Greene Dora M widow James H h 59 Clifton N S
" Elizabeth widow Otis R res 88 Washington av V S I
" Grace M teacher school 11 h 88 Washington av V S I
" Harvey S pres and treas Campbell & Clute Machine Co 45 Mohawk and pres Manufacturers' Bank of Cohoes 89 Remsen h "Harmildalice" Hudson River rd Waterford
" James A (James A Greene Sales Co) 25 Newcomb h 115 Mohawk
" James A Sales Co (James A Greene) automobiles 25 Newcomb
" John F vice pres Ford Mfg Co 123 Second Waterford h 9 Division do
" Laura inspector res 59 Clifton N S
" Raymond B salesman 25 Newcomb res 115 Mohawk
Greenhalgh George W chauffeur h 53 Fourth Waterford
" Mary J Mrs h 86 Chestnut
Greenlees Matthew rem to Little Falls
Greenwood Frederick L res 80 Main
" Rachel widow George h 80 Main
Greer Dina opr res 53 Oneida
" Elizabeth widow Richard h 53 Oneida
" James bookkeeper Delaware av ft Rensselaer h at Troy
Grega Alexander laborer h r 14 Sargent
Gregg Amasa N died Oct 26 1922
" Amasa N jr farmhand res 55 Washington av Waterford
" Chauncey res Prospect Hill rd W'ford
Gregg
" Daniel res Prospect Hill rd W'ford
" David farmer h Prospect Hill rd Waterford
" David 2d farmer h Prospect Hill rd Waterford
" Edna res David Gregg's 2d Prospect Hill rd Waterford
" Elizabeth Mrs h 18 Fourth Waterford
" Mabel M res David Greggs Prospect Hill rd Waterford
" Mary res 79 Third Waterford
" Sophia operative res Prospect Hill rd W'ford
Gregoire Delia opr res 109 Lancaster
" Felix operative h 207 Saratoga
" Florian bat shop h 14 River N S
" Florida collarworker res 109 Lancaster
" Hector foreman Little Falls Fibre Co King's Canal off Saratoga av N S h 19 James
" Ida operative res 109 Lancaster
" Joseph bat shop h 63 Mohawk
" Josephine widow Joseph h 35 Grace N S
" Leopold supt 32 Courtland res 35 Grace N S
" Louise collarworker res 109 Lancaster
" Marguerite widow Joseph h 109 Lancaster
" Maxime carpenter h Berkshire av
Gregory Ada D collarworker res 211 Ontario
" Edward barber h 33 White
" Helen Mrs h 119 Bridge av V S I
" Jan laborer h 5 Mangam
" John barber 79 Mohawk h 211 Ontario
Grenier Charles blacksmith (G I) h 241 Main
" Henry clerk res 241 Main
Grenisio Patrick tailor res 37 Mohawk
Grestini Matthew collarworker res 5 Second V S I
Grethen John P rem to Miami Fla
" Julius rem to Miami Fla
Gribbon Elizabeth widow Mark res 59 Park av V S I
" Gertrude collarworker res 69 Park av V S I
" Mark opr Barge Canal power house W'ford h 59 Park av V S I
" Walter machinist h 69 Park av V S I
Griffin Charles J h 62 Saratoga av N S
" Margaret C widow Morris L h 55 Saratoga av N S
" Marie S widow P Francis h 18 Front W'ford
" Morris L died March 17 1923
" Patrick J died Feb 17 1923
Grigg Joseph L machinist h 103 Lancaster
Grignon Wilfrid machinist h 8 Mangam
Grilli Luigi laborer h r 101 Congress
Grinham Catherine winder res 300 Remsen
Gristini Mario h 135 Hudson av V S I
Griswold Mary A h 88½ Fourth Waterford
" William millhand h 71 White
Grockmal Frank laborer h 2 Canal N S
Groff Frederick res 62 Howard
Grogan Andrew J weaver h 56 Willow
" Ella weaver res 53 Vliet
" Gretta A clerk 130 Remsen res at Troy
" Harold, Harmony res 64 Howard
" John clerk h 39 Mangam
" Margaret M clerk 100 Ramsen res 64 Howard
" Margaret T spooler res 56 Willow
" Mary knitter res 4 Garner
" Patrick, C R M Co h 64 Howard
" Rena opr res 56 Willow
" Thomas laborer h 37 Vliet
" Veronica opr res 56 Willow
Gromal George laborer h 20 South
Groom Edward V baggageman res 128 Mohawk
Groome M Gertrude operative res 97 Congress
" Nettie widow Telford h 97 Congress
Grose Asa G Mrs folder h 97 Congress
" Bertha M bookkeeper 308 Ontario res 16 Bevan
" Charles J bookkeeper 45 Oneida res 16 Bevan
" Jacob H h 16 Bevan
Grossman Edith M folder res 102 Jackson av V S I
" Frederick E insp h 102 Jackson av V S I
" Mary E knitter res 102 Jackson av V S I
Grout Elizabeth McI Mrs res 40 Second W'ford
Gruby Bernat rem to Albany
Grudecki Josef baker h 29 Johnston av
" Luke operative res 29 Johnston av
Gruska Joseph laborer h 31 Olmstead
Grybus Michael carpenter D & H h 21 Dyke av
Guay Pierre O real estate and ins 11 Columbia h 243 Remsen
Guba John salesman h 202 Ontario
Gueren Rock h 74 Sargent
" Rose res 74 Sargent
Guerin Amelia widow Omer h 53 Sargent
" Anna attendant Cohoes Hospital res do
Guernon Frank R window cleaner h 19 StJohn
" Sinai rem from city

Guertin see Yarter
Guest John clerk 64 Canvass res 37 Mohawk
Gugerty Mary C supervisor of music Waterford schools h 66 Saratoga av N S
Guilbeault Frank E sergeant police City Hall h 10 Oak
" Henry laborer h 19 Cedar
" Leon driver h 3 Sargent
Guillaume Alexander car repairer h 112 Main
" Eugene pipefitter h 144 Main
Guire Earl apprentice res 68 South bey Eddy Valve Co W'ford
" Edward J packer h 68 South Waterford bey Eddy Valve Co
" Edward J jr cigar mfr South ab Eddy Valve Co Waterford h 8 Ninth do
" Elizabeth dressmaker 68 South bey Eddy Valve Co Waterford h do
" James A printer h 5 Ninth Waterford
" Mary C glove worker res 68 South bey Eddy Valve Co Waterford
" Matthew F printer res 68 South bey Eddy Valve Co Waterford
" Nellie glovemaker res 68 South bey Eddy Valve Co W'ford
Gula Edward spinner h r 10 Grace N S
" William, Harmony h 205 Saratoga
Gullie Charles machinist res 1 Vliet
Gundlach Mary widow Ferdinand res 199 Simmons av
Gunter Frederick opr h 122 Main
" George E foreman 45 Oneida h 182 Mohawk
Gunther Herman W h 24 Schuyler
" Mary res 145 Mohawk
Gush Agnes spinner res 1 Dartmouth av
" Anna winder res 1 Dartmouth av
" Catherine spinner res 1 Dartmouth av
" Joseph h 1 Dartmouth av
" Stella winder res 1 Dartmouth av
Gustafson Gustaf A janitor Cohoes High school h 14 McElwain ay
" John master mechanic bleachery Peobles Island Waterford h 28 First do
" Oscar W machinist h 128 Johnston av
Gustavson Johannah res 33 Harmony
Gutt John died Jan 24 1923
Guy Angelo laborer h r 102 Lancaster
" George B h 115 Simmons av
Guzek Jan grocer 23 Willow h do
Guzi Antonio foreman knitter h 6 Linden
" Mikel laborer h 6 Linden
Guzik Albert laborer h 20 Strong pl
" Andrew laborer res 20 Strong pl
" Jan operative res 20 Strong pl
" Stevan spinner res 20 Strong pl
Guzy George laborer h r 32 Summit
Gwoznak Jozef pipeworker h 8 Jay

Haber Samuel junk 7 Bridge av con h do
" Solomon junk res 7 Bridge av cont
Habib John weaver h 30 Willow
Habura Henry h 157r Saratoga
Hackett Francis typist h 223½ Mohawk
Hadden William rem to Troy
Hagadorn Frank E crossing tender h 15 Third V S I
" Fred J driver h 99 Rensselaer av V S I
" George H turner h 49 Main
" William H clerk res 15 Third V S I
Haggerty Andrew A foreman knitter h 168 Saratoga av N S
" Edward J res 168 Saratoga av N S
" George E chauffeur res 168 Saratoga av N S
" Helen M widow Charles h 168 Saratoga av N S
" James M office mgr 10 Mohawk h 75 Broadway
" John knitter h 150 Forest av V S I
" Margaret operative res 134 Remsen
" Norine res 168 Saratoga av N S
Haig Frank J freight agent N Y C, Garner res 134 Remsen
Hajostek Jan weaver h 20 Mangam
Hakin Sophia widow Josef h 18 Strong pl
Halacy John com trav res 18 Factory
" Louise M widow William h 18 Factory
" William sign painter res 18 Factory
Halavin Henry J machinist h 171 Congress
Halaszyn Michael millhand h 9 Olmstead
Hale Joseph E emp Ford's (G I) h 6 Spring
" Lydia A operative res 6 Spring
" Robert Mrs res 21 Dyke av
Haley Margaret A nurse res 134 Remsen
Hall Emma widow Thomas res 100 Vliet
" George D machinist h 31 First Waterford
" George W variety 189 Columbia h do
" Hartwell & Co Inc shirt and collar mfrs 305 Ontario
" Jessie M steno Granite Mill 245 Ontario res 12 Congress
" Lelah M teacher res 189 Columbia
" Raymond clerk res 189 Columbia
" Samuel brass melter (Troy) h 32 Vanderwerken av N S
" Samuel jr machinist res 32 Vanderwerken av N S
" Stephen H machinist h 47 South Waterford
" Thomas H jack spinner h Prospect Hill rd Waterford
" William rem to Plattsburg
Hallett Marie K res 139 Second Waterford
" Maurice rem to Albany
" Thomas engineer Waterford Water Works res 139 Second Waterford
Halloran Corinne clerk res 161 Main
" Eleanor married Howard MacAlonie rem to Whitehall
" Francis D & H res 262 Saratoga
" Francis timekeeper res 161 Main
" Joseph L, D & H res 161 Main
" Josephine widow John h 161 Main
" Thomas A draftsman 45 N Mohawk and radio supplies 6 Vliet h 32 do
" William painter res 2 Division
" see Holleran
Halpin Agnes M res 77 Division W'ford
" Charles machinist res 77 Division W'ford
" Daniel C machinist res 77 Division W'ford
" Daniel J accountant 54 Broad W'ford h 77 Division do
" Helen res 77 Division W'ford
" Robert A horse shoer 37 Fourth W'ford h 5 Pine do
Halsted Helen kindergartner School 1 Waterford res 23 Broad do
Ham Philip H photographer 158 Mohawk h do
" Philip H Mrs milliner 158 Mohawk h do
Hamel Albert res 81 Melville av V S I
" Anna widow Joseph jr h 106 Ontario V S I
" Henrietta widow Joseph h 3 Lawrence
" Henry, Harmony res 1 N Mohawk
" Viney collarworker res 106 Ontario V S I
Hamersley Ray machinist h 3 First Waterford
Hamilton Alexander H laborer h 10 Hamilton
" Annie T folder res 90 Ontario V S I
" Earl watchman 132 Broad Waterford res do
" Edmund E steno res 129 Main
" Ellen collarworker res 28 Washington av V S I
" Florence M married Robert W Nuthall
" George A supervisor h 35 Younglove av
" Gertrude bookkeeper 55 Mohawk res 129 Main
" Harold J res 10 Hamilton
" Mary widow George S h 39 Jackson av V S I
" Robert spinner h 129 Main
" William clerk rem to New York
" William h 45 First Waterford
Hamm Curtis carpenter h 16 Factory
" Edna widow Walter h 63s Middle Waterford
" Elizabeth textileworker res 17 Fourth Waterford
" Ethel phone operator res 16 Factory
" Gertrude widow Charles nurse h 88 Railroad N S
" Ralph mgr h 38 Sixth Waterford
" Samuel chauffeur h 11 Sixth Waterford
" Sidney E machinist h 14 Maple av N S
Hammond Bros (Herbert T Hammond) jewelers 86 Remsen
" Cora widow Willard H rem to Albany
" Ella widow James H confectionery 10 Willow h do
" E Beatrice res 86 Remsen
" Herbert T (Hammond Bros) 86 Remsen h do
" James H died July 4 1922
" John laborer res 7 Third Waterford
" Parker A student res 86 Remsen
" Thomas carpenter h 126 Central av
Hampel Elvira collarworker Ide's res 165 Simmons av
" Theodore machinist h 165 Simmons av
" Theodore T student res 165 Simmons av
Hanas John ironworker h 50 Champlain
Haner Donald J engineer h 2 Fairview av N S
Hanikuk Jakub carder h 12 Mangam
Hanley Anna C clerk res 5 Mohawk
" Catherine widow Matthew h 74 Main
" Catherine V dressmaker 5 Mohawk res do
" Edward clerk 26 White res 74 Main

Hanley
" Elizabeth B overseer Harmony Mill res 5 Mohawk
" Ellen J widow Patrick J h 5 Mohawk
" Emily F student res 5 Mohawk
" Hannah res 32 McElwain av
" James machinist res 75 Rensselaer av V S I
" Matthew C died June 16 1923
" Neil J salesman h 52 Simmons av
" Sarah widow John F h 29 McElwain av
Hanlon Catherine widow Patrick h 29 Summit
" Edward T weaver res 29 Summit
" Joseph asst pastor StBernard's church h 107 Canvass
" Patrick J millhand h 29 Grant
" Robert student res 29 Grant
" Terrence A res 29 Summit
Hanna Helen E married Bernard Heslan
Hannon Anna Mrs h 4 Fountain pl
" John F salesman res 4 Fountain pl
" Mary Mrs h 55 Saratoga
" Mary A spinner h 19 Garner
" Mary B clerk res 4 Fountain pl
Hanrahan Bridget operative res 404 Saratoga
" Catharine widow William h 404 Saratoga
" Isabella widow John h Junction lock
" John baker h 404 Saratoga
" John second hand Tivoli Mills h 115 Congress
" Joseph bridgebuilder D & H res 188 Main
" Patrick baker 65 Olmstead
" William jr laborer h 404 Saratoga
Hanratty Michael laborer res 32 Chestnut
Hansen Charles driver h 34 South W'ford
" Eleanor maid 248 Columbia
Hansmann Amelia collarworker res 72 Washington av V S I
Hanson Catherine Mrs operative h 343 Saratoga
" Merritt D h 296 Saratoga
" Thomas h 109 Congress
Hanton Bernice collarworker res 16 Seneca
" John F carrier P O 71 Mohawk h 16 Seneca
Harden George helper res 18 StJohn
" Louis h 18 StJohn
Hardenburgh Harry A accountant 17 Jackson av V S I h 57 Ontario
" Merrill bookkeeper res 42 Mohawk
Harder Jesse U sec Laughlin Textile Mills Inc 31 Mohawk av Waterford h 88 Railroad N S
Hardy Edward baker 10 Hart h at Troy
Harlan Sylvester laborer h 12 Ninth Waterford
Harlon Anna widow Lee h 83 Fourth Waterford
Harmony Mills cotton goods mfrs office 1 Vliet cor N Mohawk
" Settlement House 32 Mangam
" Street Day Home 41 Harmony
Harney John knitter res 10 Maple av N S
" Mary E steno res 39 Broad Waterford
" Roger res 39 Broad Waterford
" William laborer h 39 Broad W'ford
" William lock helper 58 Washington av Waterford h 39 Broad do
" William B mgr 61 Broad Waterford h 132 Saratoga av N S
Harple Frank farmer h Columbia ab Boudrias av
" Harold E machinist res Columbia ab Boudrias av
" Wallace F apprentice res Columbia ab Boudrias av
Harrall Thomas brickmaker h Erie ab Manor av
Harrigan Anna operative res 33 Sargent
" Mary Jane widow Francis died Sept 10 1923
" Sidney carder h 44 Columbia
" Sidney doffer res 33 Sargent
" William jack spinner h 33 Sargent
Harriman Sarah widow Joseph res 81 Fourth Waterford
Harrington Hugh machinist h 44 Lansing
" Lydia D widow Walter C rem to Troy
" Mary A widow Bartholomew jr rem to Troy
" Mary S h 43 Harmony
Harris Ada widow Abner J h 111½ Third Waterford
" Catherine winder res 47 Factory
" Charles picker res 48 Remsen
" John L h 111 Third Waterford
" Mary E finisher Erie h 48 Remsen
" Nellie operative res 24 Factory
" William h 1 Olmstead
Harrison Edna widow James housekeeper res 4 Richmond
" Mary winder res 50 Oneida
Hart Ellen widow Michael h 96 Fourth Waterford
" George rem to Utica
" Harry contractor res 34 Second Waterford
" Howard res 1 Vliet
" Sarah M steno h 34 Second Waterford
" Simon P clerk (Albany) h 101 Fourth W'ford
" William auto mechanic res 26 First Waterford
Hartigan Margaret matron City Hall h 97 Mohawk
" Richard musician res 76 Saratoga av N S
Hartley James H musician res 10 Richmond
" James L weaver h 21 Lincoln av
" William H h 9 Washington av Waterford
Hartman Harold engineer res 71 Saratoga av N S
" Jay fireman res 121 Saratoga av N S
Hartnett Bridget variety 34 Broad W'ford res 84 Willow
" Catharine res 139 Second Waterford
" Daniel laborer res 19 Second Waterford
" Edward machinist res 19 Second Waterford
" Ellen operative res 84 Willow
" Frances res 139 Second Waterford
" Harry machinist h 32 South Waterford
" Katherine housekeeper h 84 Willow
" Michael machinist h 139 Second Waterford
" Owen painter res 84 Willow
" Patrick grocer 19 Second Waterford h do
" Patrick J (Troy) h 67 Fourth Waterford
" Richard machinist 27 Ballston Waterford h at Troy
" William watchman res 84 Willow
" William L horseshoer 37 Fourth Waterford h at Troy
Hartshorn Ada finisher res 100 Rensselaer av V S I
" Arthur air brake insp D & H h 54 Continental av V S I
" Emily finisher res 100 Rensselaer av V S I
" Mary A finisher res 100 Rensselaer av V S I
" Walter carpenter h 100 Rensselaer av V S I
Hartwell Harold G bookkeeper 465 Saratoga res at Troy
Harty George hooker h 38 Oneida
" Gertrude died June 26 1923
Harvey Floyd Z foreman h 9 Broadway
Hasbrouck Oscar civil engineer h 8 Division Waterford
Haskins Mina F widow Myron E res 65 Remsen
Hastick Andrew mill hand h 26 First V S I
Hastings Sarah Mrs res 264 Remsen
Hatch Nathan pres Fitwell Knitting Co East Remsen and vice pres Fuld & Hatch Knitting Co h at Albany
Hatcher Jennie Mrs res 3 Van Ness N S
Hathaway Charles A apprentice res 6 Ninth Waterford
" George E, R M S res 6 Ninth Waterford
" Marion A librarian res 6 Ninth Waterford
" Minnie widow George E h 6 Ninth W'ford
Hatton Frank electrician h 36 Second Waterford
Hauke Sadie widow Emil res 74 Vanderwerken av N S
Hauman Charles wood worker res 134 Remsen
Havern Bernard L clerk 99 Remsen res 165 Main
" James P papermaker h 165 Main
Havey Bridget inspector res 61 Middle W'ford
" Nelson laborer h 17 Mangam
" William machinist's helper res 17 Mangam
Hawe Albert knitter res 100 Canvass
Hawes Perry B h 13 Congress
Hawkins Irving E student res 110 Central av
" Oliver J salesman h 110 Central av
Hawley Abraham T dentist 28 Broad Waterford h do
" Edward h 81 Second Waterford
" Ella widow Chauncy B h 115 Third Waterford
Hawrysrenko Louise steno res 73 Edward
" Paul painter (Albany) res 73 Edward
Hay Frank M shipper Pacific Mills h 165 Congress
" George rem to Troy
" Helen mill hand res 13 River V S I
" Jennie widow John W h 18 George
" John h 175 Remsen
" Mary E boss folder h 13 River V S I
" Mary E widow Albert D h 80 Main
" William res 18 George
Hayden Anna res 10 White
" Annie Mrs h 10 Main
" Catherine clerk 74 Remsen res 20 Church
" Edward J gas worker h 124 Congress
" Ella widow Frank W h 37 Johnston av
" Ellen res 10 White

Hayden
" Florence D died Dec 21 1922
" Irene operative res 10 Main
" John S chauffeur h 120 Lancaster
" Kathleen D inserter res 74 Garner
" Loretta M clerk City court City Hall res 66 Main
" Mary R inserter res 74 Garner
" Monica E inserter res 74 Garner
" M Jennie teacher school 8 h 10 White
" Owen bat shop res 50 Oneida
" Rose widow Richard h 115 Congress
" Theodosia operative res 66 Main
" Timothy E blacksmith h 74 Garper
" William carder h 66 Main
" William D sub carrier P O 71 Mohawk res 10 Main
Hayes Ambrose barber 92½ Broad Waterford h at Troy
" Anna M res 105 Fourth Waterford
" Beatrice forewoman 305 Ontario res 33 Garner
" Catherine operative res 16 Broad W'ford
" Catherine widow John h 18 Devlin
" Charles pipe cutter h 30 Second N S
" Charles T machinist h 76 Third N S
" Edward city engineer 20 City Hall h 54 Younglove av
" Edward electrician res 18 Devlin
" Emma widow George h 73 Third Waterford
" Harold H laborer res 30 Second N S
" Harry clerk (Albany) res 75 Lancaster
" Hattie M clerk (Albany) res 75 Lancaster
" Herbert E civil engineer h 18 Amity
" James J collar turner h 14 White
" Johanna widow Patrick died Feb 23 1923
" John D opr res 105 Fourth Waterford
" John H collar cutter res 33 Garner
" John J machinist res 18 Devlin
" John R asst lockmaster h 171 Columbia
" Margaret mender res 16 Broad W'ford
" Margaret res 75 Lancaster
" Mary A widow James h 244 Remsen
" Mary R widow Thomas A fancy goods 49 Broad Waterford h do
" Matthew weaver h 33 Garner
" Matthew T clerk h 12 State Waterford
" Maurice E clerk h 105 Fourth Waterford
" Pierce G bookkeeper res 49 Broad Waterford
" Richard H h 75 Lancaster
" Sarah widow Albert h 7 Mangam
" Sarah J inspector h 63 Remsen
" Thomas laborer h 21 Strong pl
" Thomas painter h 32 Main
" Thomas h 75 Lancaster
Hayford Albert A gas maker's helper h 29 Niver
" Lillian R married Harry Baker
Hayner Arthur P farmer h Hudson River rd Waterford
" Elsie C res 47 Middle Waterford
" John A knitter h 166 Saratoga av N S
" Nelson J clerk Harmony Mill h 21 Summit
" Philip G h 47 Middle Waterford
Hayward Alfreda teacher school 4 res James cor Jefferson av
" Clarence C machinist h 16 Third Waterford
" Edward supt of schools 13-14 office City Hall h James cor Jefferson
Healey Bridget h 30 Imperial av
" Catherine widow Patrick died Mar 1 1923
" Ellen operative res 53 McElwain av
" Emma widow James h 120 Canvass
" John M pasteurizer (Schenectady) res 30 Imperial av
" see Heeley
Heaney Thomas spinner res 8 White
Hearty Agnes ribber res 91 Park av V S I
" Edward laborer res 91 Park av V S I
" Mary A finisher res 91 Park av V S I
" Patrick laborer h 91 Park av V S I
Heaton Willis T sec Campbell & Clute Machine Co 45 Mohawk h 52 Saratoga av N S
Heben John wheelwright h 86 Egbert
" John W jr opr res 86 Egbert
Hebert Adelard clerk res 13 Remsen
" Adrien bat shop h 43 Sargent
" Agnes R inserter res 171 Hudson av V S I
" Alice res 281 Remsen
" Aline M operative h 78 Breslin av V S I
" Alphonse emp Harmony res 9 Maiden lane
" Alphonse ticket taker 29 Remsen h 26 Devlin
" Alphonse jr porter 29 Remsen h 26 Devlin
" Amos clerk res 15 Cataract
" Bella res r 71 Main
" Bertha M spinner res 13 Edward
" Delia widow Louis h 103 Fourth Waterford

Hebert
" Delor A mgr h 204 Saratoga
" Earl J mech dentist h 94 Breslin av V S I
" Edward laborer res 21 Lancaster
" Emma Mrs h 596 Saratoga
" Eugene M clerk 133 Remsen res 281 do
" Exephir doffer Harmony res 17 Remsen
" Exilda widow Eusebe h 22 Clifton N S
" Frank loomfixer h 13 Edward
" Frank res 13 Remsen
" Frank jr res 13 Edward
" Fred operative res 143 Van Schaick av V S I
" Frederick lineman h 125 Congress
" George h 62 Lincoln av
" George A com trav res 281 Remsen
" George J papermaker h 579 Saratoga
" Georgianna C pressfeeder res 32 Main
" Henry knitter h 163 Manor av
" Henry R salesman (Albany) h 279 Remsen
" Isadore shoemaker h r 71 Main
" James loomfixer Harmony h 17 Remsen
" John craneman h 51 Lansing
" John laborer h 21 Lancaster
" Joseph brusher h 143 Main
" Joseph laborer h 143 Van Schaick av V S I
" Joseph loomfixer h 4 School
" Joseph C res 113 Jackson av V S I
" Julian carpenter h 171 Hudson av V S I
" Loretta clerk res 17 Remsen
" Louis E bookkeeper res 281 Remsen
" Marie M res 15 Cataract
" Mary res 171 Hudson av V S I
" Mary Jane spinner Harmony res 17 Remsen
" Maximillian fixer h 3 Grove N S
" Mildred steno res 143 Main
" Minnie married Walter Mallory
" Nelson bat shop h 596 Saratoga
" Octave N dentist (Troy) h 46 Ontario V S I
" Omer auto repairer 43 Lancaster res 21 do
" Raoul A physician 281 Remsen res do
" Rita machine opr res 13 Edward
" Selena Mrs h 32 Main
" Servule R veterinary surgeon 281 Remsen h do
" Shery batmaker h 15 Cataract
" Wilfred iceman res 15 Cataract
" Wilfred res 13 Remsen
" Wilfred F bookkeeper 151 Remsen res 281 do
" William weaver h 13 Remsen
" William J boxmaker h r 63 Olmstead
" William J machinist (Troy) h 122 Columbia
" Zephyr doffer h 24 N Reservoir
Hechchel Arthur A machinist res 58 Second N S
" Edmunda operative res 58 Second N S
" Edward foreman 60 Olmstead h 58 Second N S
Hedman Edward baker 65 Olmstead res New Harmony Hotel
Heeley Joseph J confectioner 146 Remsen h do
" Sarah A widow Joseph h 39 Masten av
" see Healey
Heenan John E mgr 83 Remsen res at Troy
" Thomas E (Troy) h 12 Lawrence W'ford
Hefferman Anna Mrs weaver res 1 Garner
Heffern Anna L phone opr res 127 Remsen
" Ellen widow Christopher h 127 Remsen
" Mary E milliner (Albany) res 127 Remsen
Heffernan Nora weaver h 41 Vliet
Heggen Ole machinist h 104 Saratoga av N S
Heift Mary C rem to Buffalo
Heinzen Catharine Mrs h 11 Third Waterford
" Gertrude res 11 Third Waterford
" Joseph R res 11 Third Waterford
" Mary C operative res 11 Third Waterford
Heiser Frederick clerk res r 126 Mohawk
" Mary J widow William h r 126 Mohawk
Helin Frank N molder h 65 Garner
" George weaver h 8 N Mohawk
" Gustave A laborer h 23 Willow
" Ida widow Simon res 23 Willow
Helmer Arthur E rem to Rochester
" Frank W cashier D & H freight Van Rensselaer cor Pine res 178 Remsen
Hemstead Arthur E h 94 Third W'ford
" George W cooper h 97 Third Waterford
" John W barrels Ballston cor Third Waterford h 96 Third do
" William cooper h 90 Third Waterford
Hemstreet Sidney S farmer h Prospect Hill rd Waterford
" Stephen farmer h Prospect Hill rd Waterford
Henderer Charlotte Mrs h 11 Columbia
Henderson James E brickmaker res r 55 Manor av
" Mary res 37 Mohawk
" Robert buyer 74 Remsen res 6 White
" William G machinist res 296 Remsen
Hendry Jeanette res 100 Vliet

Heney Rebecca housekeeper res 178 Congress
Henke Corrine B res 32 Ontario V S I
" Delia widow Herman h 32 Ontario V S I
" Louise M stitcher res 32 Ontario V S I
Hennessey Adele widow Frank h 21 Spring
" Anna rem to Troy
" Catharine widow John res 304 Saratoga
" Edward J boatman h 52 McElwain av
" Francis laborer res 21 Spring
" John helper res 21 Spring
" Julia rem to Troy
" Catherine A bookkeeper 308 Ontario res 21 Spring
Henrich Frank res 65 Second Waterford
Hepkins Jennie A res 71 Fourth Waterford
Herbs Felix (Schenectady) res 410 Vliet
" Sophie widow Joseph h 410 Vliet
Herman Henry tailor 231 Remsen h at Troy
" Rose widow Michael died Sept 23 1922
Hernan Anna dressmaker 50 Oneida h do
" Catharine C res 62 Willow
" Margaret L inspector res 62 Willow
Heroux Albert spreader res 57 Lancaster
" Alphonse knitter res 21 Sargent
" Desire h 57 Lancaster
" Emma clerk res 57 Lancaster
" Eva res 57 Lancaster
" Harvey res 57 Lancaster
" Hector laborer h r 57 Lancaster
" Henry chauffeur C P & L Co h 45 Grace N S
Herrick Gladys E rem to Tunkhannock Penn
" Lillian M widow George M married John R Brown
Herriott Jessie G clerk bleachery Peobles Island Waterford res at G I
Herron Myrtle drawer Harmony res 14 Devlin
" Warren operative Harmony h 14 Devlin
Hervieux Arthur clerk 193½ Saratoga h 181 do
" Arthur student res 40 Clifton N S
" Eva training nurse res 40 Clifton N S
" Joseph jr clerk 40 Clifton N S res do
" Joseph L beverages 40 Clifton N S h do
" Louis meat market 193½ Saratoga h 181 do
" Rosanna widow Joseph res 23 River V S I
Heska Joseph molder h 503 Saratoga
Heslin Bernard G carrier P O 71 Mohawk h 41 Grant
" Cornelius S grocer 84 Vliet h do
" James res 84 Vliet
" James B h 41 Grant
" John janitor Cohoes Savings Bank 79 Remsen h 6 Cascade
" Leo F student res 84 Vliet
" Minnie I collar worker res 28 McElwain av
" Raymond, Harmony h 6 Fountain pl
" Thomas P operative res 84 Vliet
" William F second hand h 28 McElwain av
" William H chauffeur res 28 McElwain av
Hess Theodore F toolmaker h 90 Chestnut
Hession Catherine spinner res 1 Vliet
Hetchell Jozef weaver res 8 Jay
Hetsoff Mitso D laborer h 9 Cataract
Hevers James h r 28 Clifton N S
" J Raymond grinder res r 28 Clifton N S
" Sylvester E clerk Van Repsselaer nr Pine res r 28 Clifton N S
Hewitt Arthur C engineer D & H h 85 Mohawk
" James shipper h 3 Garner
" Philip S P h 43 Middle Waterford
Hibbert Catherine widow Henry C h 51 McElwain av
" Elizabeth opr res 51 McElwain av
" Harry laborer h 24 Schuyler
" James jack spinner res 51 McElwain av
" Joseph painter h 6 Whitehall
" Margaret housekeeper res 51 McElwain av
" Rosanna opr res 4 Factory
Hickey Catherine clerk res 15 Willow
" Helen res 99 Congress
" James h 99 Congress
" Jane widow John h 47 Main
" John F coremaker res 47 Main
" John F S salesman res 15 Willow
" Katherine B clerk res 99 Congress
" Michael J variety 14 Vliet h 15 Willow
" Thomas H washer h 65 Mohawk
" Timothy washer res 99 Congress
" William B chauffeur 95 Remsen res 15 Willow
" William F upholsterer res 47 Main
Hicks Andrew F clerk 23 Chestnut h 17 Simmons av
" Carrie F widow Knowlton V h 114 Third Waterford
" Catherine A stamper res 32 Summit
" Edward A machinist res 32 Summit

Hicks
" Ella M finisher res 32 Summit
" Francis S student res 32 Summit
" Joseph machinist h 32 Summit
" Joseph C plumber res 32 Summit
" Leonard A student res 32 Summit
" Mabel A seamer 92 Third Waterford
" Mary E knitter res 16 Strong pl
" Mary T button sewer res 30 Summit
" Philip boilermaker h 10 Richmond
" Serena M housekeeper res 16 Strong pl
" Thomas laborer h 16 Strong pl
" Thomas jr metal worker res 16 Strong pl
" Thomas J (Schenectady) h 1 Congress
" William C teller Bank of Waterford and chiropractor 5 Broad W'ford h do
" William J tinsmith 46 Third Waterford h 1½ Fourth do
" Winifred V inserter res 16 Strong pl
Hidley George h 16 Vanderwerken av N S
Hige Dominick, D & H h 12 Hamilton
" Joseph clerk 12 Vliet res 12 Hamilton
Higginbottom Anna S spinner res 8 Hamilton
" Mary widow William h 8 Hamilton
" Raymond operative res 8 Hamilton
" Veronica collar worker res 8 Hamilton
Higgins Agnes F ribber res 43 Congress
" Alice Mrs clerk 124 Remsen res 36 Amity
" Catherine dressmaker 34 Trull res do
" Elmer farmer res Hudson River rd W'ford
" Elsie collar worker h 63 Remsen
" George laborer h 16 Seventh Waterford
" George M manager res 43 Congress
" Helen S teacher High school Waterford h at Green Island
" James F (Storer & Higgins) garage 27 Newcomb res 170 Remsen
" James J fireman res 6 Saratoga av N S
" John & Co (John G Cole) druggists 63 Broad Waterford
" John J clerk res 43 Congress
" John L machinist h 36 Amity
" John T beverages 70 Oneida h do
" Joseph accountant res 107 Johnston av
" Margaret student res 107 Johnston av
" Mary collar worker h 252 Remsen
" Mary widow James h 53 Second Waterford
" Mary widow John A h 40 Broad Waterford
" Mary widow Matthew h 43 Congress
" Matthew J collar turner res 164 Saratoga N S
" Michael filer h 107 Johnston av
" Mildred M steno 40 Mohawk res 20 Trull
" Richard farmer h Hudson River road W'ford
" Stanley steno D & H res 20 Trull
" Thomas W clerk P O Waterford res 40 Broad do
" William H salesman h 20 Trull
" William J boss knitter h 17 Richmond
" William J mgr res 43 Congress
" William R clerk res 107 Johnston av
Higham Thomas barber h 280 Remsen
Higland John laborer h rear 108 Saratoga av N S
" Mildred teacher res r 108 Saratoga av N S
Hildage John stovemounter 88 Remsen h 52 Masten av
Hildreth Frederick boxmaker res 87 Mohawk
" Walter P clerk res 85 Mohawk
Hill Catherine Mrs collar worker res 69 Vliet
" Clyde E foreman (Ford Plant) h 209 Columbia
" Elizabeth winder res 11 Morris
" Ellen knitter res 11 Morris
" Estelle W widow Wilbur F h 209 Columbia
" George A painter h Hudson River rd W'ford
" John J jack spinner h 134 Masten av
" Katharine h 11 Morris
" Minnie stitcher h 63 Garner [do
" Harry mgr 58 Broad Waterford h 16 Seventh
" William timekeeper 2 Canvass res at Crescent
Hiller Ella P Mrs teacher High school Waterford h 124 Broad do
" Frederick J clerk Am Ry Ex Van Rennsselaer h 124 Broad W'ford
" Willis A clerk res 124 Broad Waterford
Hillman Arnold W patternmaker res 30 Vanderwerken av N S
" August watchman bleachery Peobles Island h 30 Vanderwerken av N S
" Bertha res 30 Vanderwerken av N S
" Edith stitcher res 30 Vanderwerken av N S
" Mildred E domestic res 114 Saratoga av N S
" Mildred G teacher res 30 Vanderwerken av N S
" Minnie res 30 Vanderwerken av N S
" Reinhold driver h 42 Congress

Hilsinger Walter H photographer 105 Remsen h do
Hilton Adelaide B widow h 130 Mohawk
" Albert second hand Beaver Mills Waterford h 15 Saratoga av N S
" Albert jr knitter res 15 Saratoga av N S
" Albert C jr h 29 Vanderwerken av N S
" Clarence musician res 15 Saratoga av N S
" Daniel H machinist h 65 Garner
Himes Mary E widow Jehial W h 126 Saratoga N S
" Underwear Co Knit Goods Mfrs, King's Canal N S
Hinchcliff Edmund A res 88 Rensselaer av V S I
" George D hoseman 39 Oneida h 88 Rensselaer av V S I
" Henry res 112 Vliet
" Lewis h 112 Vliet
Hines Catharine widow John seamer h 6 High
" Edward B (Schenectady) res 39 James
" Edward W clerk res 34 Mohawk
" Eliza widow Henry J h 39 James
" Ellen h 36 Garner
" Frank M clerk 52 Willow res do
" John P grocer 63 McElwain av h 85 Younglove av
" Joseph mason 78 Melville av V S I h do
" Joseph jr res 78 Melville av V S I
" Juliette C steno res 52 Willow
" Margaret M married George Poppleton
" Mary res 52 Willow
" Mary E res 154 Mohawk
" Thomas grocer 52 Willow h do
" Thomas S clerk 52 Willow res do
" Viola G P clerk res 39 James
" W Frank mason h 80 Melville av V S I
Hiser Frederick clerk 65 Canvass h 126 Newcomb
Hjortsberg Edward machinist h 37 Saratoga av N S
Hoag Arthur boarder res 112 Ontario
" D Melville collar cutter h 74 Park av V S I
" Loretta C nurse res 98 Melville av V S I
" Mary inspector res 112 Ontario V S I
Hoanski William weaver h 11 Strong pl
Hoben Annie operative res 86 Younglove av
" Elisabeth widow John A h 13 River V S I
" John M clerk h 13 River V S I
" Lida finisher h 86 Younglove av
Hoburan Jchn laborer h 199 Ontario
Hochstrasser Ella steno 76 Mohawk and vice pres 55½ do h 80 Oneida
Hodder Clifford E mgr (Troy) h 32 First Waterford
Hodgeman Anna Mrs res 248 N Mohawk
Hodges Ernest J auto repairer h 74 Railroad N S
Hodgkinson Elizabeth res 38 Vliet
" Mary Mrs carder res 1 Vliet
" Sarah A widow William h 38 Vliet
Hodgson Ada res 11 Newark
" Harriet res 11 Newark
" Thomas com trav h 11 Newark
Hodnett Elizabeth res 2 Division
Hoff Charles C pres and treas George A House Warehouse Co 71 Canvass h 186 Mohawk
" Emma res Samuel Dominick's Peobles Island Waterford
Hoffbawer Frank blacksmith h 199 Saratoga
Hoffer Christina widow Frederick res 184 Lancaster
" Lena Mrs h 184 Lancaster
" William (W Hoffer Furniture Co) 180 Lancaster h 184 do
" W Furniture Co (William Hoffer) cabinet makers 180 Lancaster
Hoffman Augusta widow Joseph h 93 Melville av V S I
" Fred (Hoffman's Filling Station) 95 Third Waterford h do
" George W watchman 1 Third Waterford h 46 First do
" Henrietta widow Albert h 57 Chestnut
" John H operative h 66 Breslin av V S I
Hoffman's Filling Station (Fred Hoffman) automobile supplies 95 Third Waterford
Hogan Alice collar worker res 51 Vliet
" Catherine res Van Vechten
" Daniel G student res 81 Oneida
" Daniel J com trav h 81 Oneida
" Daniel M beverages 15 Reservoir res 1 Division
" Dennis jack spinner h 3 Division
" Dennis jr doffer h 15 Richmond
" Dennis J machinist h 35 Mechanic
" Elsie steno 2 Canvass res 81 Oneida
" John J stable 1 Division h do

Hogan
" John J third hand h 41 McElwain av
" John J jr laborer res 1 Division
" Kate Mrs h 36 South Waterford
" Katherine housekeeper res 91 Johnston av
" Katie operative h 48 Grace N S
" Letitia A collar worker res 1 Division
" Margaret Mrs rem to Schenectady
" Margaret H trimmer res 32 Garner
" Mary housekeeper res 51 Vliet
" Mary operative res 48 Grace N S
" Mary V steno res 91 Johnston av
" Michael B hoseman C F D 39 Oneida h 27 McElwain av
" Michael J tax collector City Hall and undertaker 14 Willow h do
" Patrick boss spinner h 67 Garner
" Patrick h 91 Johnston av
" Patrick F laborer h 3 Garner
" Rebecca Mrs janitress City Hall res 91 Johnston av
" Sarah inspector res 25 Mann av
" Thomas H painter h 51 Vliet
Hogben Catharine A bookkeeper h 35 Congress
" Harriet M operative res 35 Congress
Hojostek Jacob bat shop h 28 Mangam
Holbrook Frank rem to Geneva
" Grace M res 44 Bevan
" William H machinist h 12 Charles
" William B jr printer h 44 Bevan
Holcomb Willard N (William N Holcomb Son) 20 Ninth Waterford res do
" William N (William N Holcomb & Son) 20 Ninth Waterford h do
" William N & Son (William N and Willard N) confectionery 20 Ninth Waterford
" William R watchman Beaver Mills Waterford res 20 Ninth do
Holleran Anna student res 25 Walnut
" Jane steno 29 Oneida res 25 Walnut
" John meat market 4 Willow h 25 Walnut
" John jr student res 25 Walnut
" Mary A steno 10 Mohawk res 25 Walnut
" Thomas knitter res 132 Johnston av
" see Halloran
Hollis Thomas mgr h 16 Saratoga av N S
Hollister Gertrude widow John L h 30 Saratoga av
" Lisbeth C meat market 32 Sargent res 3 Saratoga av N S
" Margaret M res 30 Saratoga av N S
Holmes Edwin W representing E W Holmes & Co 132 Broad Waterford res do
" E W & Co marine surveyors and appraisers 132 Broad Waterford
" Harry A com trav h 7 Eighth Waterford
" John F machinist h 135 Main
" Lewis foreman 305 Ontario h 13 Saratoga av N S
Holohan Frank oiler h 6 School
Holroyd Mary widow James h 16 Fourth Waterford
Holsapple Albert, C R M Co h 17 Remsen
" Catherine widow Chauncy h 28 Canal N S
" Jennie ribber res 28 Canal N S
" Sarah ribber res 28 Canal N S
Holt Richard W boss ring knitter 21 Mohawk h 50 Chestnut
Holtby Joseph carpenter h Fonda rd W'ford
" Mabel L res Fonda rd W'ford
" Thomas farmer h Fonda rd Waterford
Holton Anna M res 31 Sixth Waterford
" Hugh A rem to New York
" J Irwin rem to New York
" Leonard machinist res 31 Sixth W'ford
" Margaret music teacher 31 Sixth W'ford res do
" Thomas P h 31 Sixth Waterford
Holtz Homer W signal man D & H h Hudson River rd Waterford
Hols Charles spinner h 76 Saratoga av N S
" Paul rem to Columbiaville Mich
" Paul A musician h 28 White
Honczarik George laborer h 120 Canvass
Hood Rena Mrs res 10 Mangam
Hope Bella clerk res 63 Rensselaer av V S I
" Knitting Co 29 Oneida
" Louisa M dressmaker 20 Remsen res 22 do
" Lucy A milliner 20 Remsen res 22 do
" Mary N widow Matthew h 22 Remsen
" Rosalie h 63 Rensselaer av V S I
" Sarah widow Leo J h 136 Congress
" see L'esperance
Hopkins Sarah J Mrs res 62 First Waterford
Hopper Ernest J rector St John's Episcopal church h 169 Mohawk
" J Raymond chauffeur res 27 Fourth W'ford
" Margaret Mrs h 2 Fourth Waterford

Horan Bridget widow James h 17 Lancaster
" Ellen dressmaker res 26 Watevliet av
" John laborer h 100 Johnston av
" John jr laborer res 100 Johnston av
Horn Edward h 18 Summit
" Frank sec A S Targett Co 175 Bridge av res 136 Main
" Louisa widow William h 136 Main
" Marion clerk (Troy) res 136 Main
Hornibrook Elizabeth M Mrs res 71 Heartt av V S I
Horrocks S Edwin rem to Cobleskill
Horton Elbert I chauffeur h 7 Third Waterford
" Grace knitter res 52 White
" Helen res 52 White
" John cutter res 52 White
" John h 23 Lancaster
" Mary teacher (Colonie) res 52 White
" Mary widow James W h 52 White
" Walter bookkeeper res 52 White
" William J rem to Troy
Hostig Vasil, C R M Co h r 105 Saratoga
Hotchkin George M auto repairer h 96 Continental av V S I
Houle Albina ladies' hairdresser 6 White h do
" Albina widow Jean B jr h 52 Clifton N S
" Analda res 86 Breslin av V S I
" Anselme E physician 56 Congress h 78 Park av V S I
" Beatrice M stitcher res 84 Breslin av V S I
" Biviane res 78 Park av V S I
" Cordelia h 86 Breslin av V S I
" Dennis S (Tungsten Sales Co) 63 Remsen rm 1 res 6 White
" Ellsworth P salesman res 96 Continental av V S I
" Emily widow Desire res 95 Jackson av V S I
" Frank boarder h 74 Columbia
" Frank X chauffeur h 40 Central av
" George Mrs res 76 Park av V S I
" Homer apprentice res 84 Breslin av V S I
" H Jeannette res 78 Park av V S I
" Joseph bat shop res 9 Edward
" Joseph engineer h 96 Continental av V S I
" Joseph L collar cutter h 76 Jackson av V S I
" Leona oprr res 52 Clifton N S
" Maxime h 84 Breslin av V S I
" Rose h 90 Lancaster
Houlihan Edward ironworker h 99 Johnston av
" Helen M res 33 McElwain av
" James h 92 Broad Waterford
" Jane D teacher school 1 Waterford res 92 Broad do
" Katherine collarworker res 99 Johnston av
" Katnryn T steno opp 25 Newcomb res 33 McElwain av
" Mary housekeeper res 99 Johnston av
" Mary C teacher school 1 Waterford res 36 Fourth do
" Matthew farmer h 36 Fourth Waterford
" Matthew jr (Clifton Garage) 30 Fourth Waterford res 36 do
" Matthew J h 92 Broad Waterford
" Michael ins agent 114 Remsen h 99 Johnston av
" William E musician 132 Remsen h 33 McElwain av
House George A Warehouse Co 71 Canvass and High cor Garner
" Rosen J lawyer h 278 Saratoga
" Theodore M Rev died May 26 1923
" Vienna M widow Theodore M h 30 Middle Waterford
" William farm laborer h Fonda rd Waterford
Houston William clerk R M S h 48 Eighth W'ford
Howard Clifford O machinist h 23 Jackson av V S I
" Ethel M stamper res 23 Jackson av V S I
" Thomas B student res 101 Vliet
Howarth John W printer h 11 Watervliet av
" Louise widow Stanley W h 7 Leversee av
" Raymond E collar turner res 7 Leversee av
" Stanley W died Aug 8 1922
" William operative res 134 Remsen
Howden Helena D h 8 Amity
Howe Albert machinist h 45 Remsen
" Bertha steno (Schenectady) res 45 Remsen
" Florence E collarworker res 100 Canvass
" George B upholsterer 227 Remsen h r 55 Main
" Jerome machinist 10 Canvass h 101 Park av V S I
" Rose widow Albert C h 57 Park av V S I
" William J h 223 Mohawk
Howell Warner M, D & H (Colome) h 76 Masten av
Howikowicz Michael opr h 63 Sargent

Howland Sylvester J auto mechanic 47 Fourth Waterford h 12 Ninth do
" William L sec and treas Cary Brick Co 55 Manor av h at Mechanicville
Hoyt Earl A druggist 35 Broad Waterford h 85 Third do
" Mynard ship carpenter h 32 Second W'ford
Hryncryryn Mary Mrs winder res 13 Johnston av
Hrynezuk John weaver h 23 Mangam
" Nicholas helper h 26 Mangam
Hrynkow Walter (Albany) h 5 Cataract
Hubbard Dow ins agent 76 Mohawk h at Troy
" Helen shirtmaker res 108 Railroad N S
" Joseph laborer h 108 Railroad N S
Hubener Frank C toolmaker h 43 Imperial av
Hubert Ernest electrician h 98 Hudson av U S I
HUBERT EUGENE auto accessories and garage 97 Bridge av h 95 do—See page 1008
" Joseph A foreman h 15 Conduit
" Ludger clerk 97 Bridge av V S I res 95 do
" Maria Mrs housekeeper 70 Second Waterford h do
" Mathilda Mrs res 63 Grace N S
" Nazaire operative res 98 Hudson av V S I
Hudson Food Products Co props Hudson Stores 39 Remsen
" George h 47 Factory
" George E knitter res 47 Factory
" Mary E widow Benjamin H h 47 Factory
" Navigation Co 10 Factory
" Stores (Hudson Food Products Co) grocers 39 Remsen
" Valley Railway Co electric express office 169 Ontario and 46 Third Waterford
HUGHAN JAMES E monuments 2716 Sixth av Troy h 246 Remsen—See page 1065
Hughes Anna Harmony Mills res 64 Willow
" Catherine widow Richard res 83 Vliet
" George laborer h 19 Front Waterford
" James J, G E Co (Schenectady) h 189 Remsen
" John clerk (Troy) res 42 Garner
" Leo L, C P & L Co res 50 White
" Richard carder h 42 Garner
" Robert h 229 Columbia
" Thomas A pastor First Baptist church Waterford h 147 Second do
" Walter V mgr 27 Broad Waterford h at W'vliet
Hughey Samuel res 36 Factory
Hull George operative h rear 233 Remsen
" Hiram E garage (Troy) h 146 Mann av
Hume Clarence (Island Service Station) 101 Ontario V S I res 99 do
" Davidson R steno h 44 Lansing
" Edith C steno res 38 White
" Elizabeth M married Nicholas Waters
" George repairman res 71 Park av V S I
" James D foreman h 71 Park av V S I
" Robert clerk P O 71 Mohawk h 38 White
Humphreys George W sec and treas Mechanics' Savings Bank 89 Remsen h 19 Imperial av
" Sinenah res 1 South Waterford
Huney Arthur loomfixer h 15 N Mohawk
" Christina Mrs res 15 N Mohawk
Hunt Charles H driver h N Mohawk at dam
" Florence laundryworker res N Mohawk at dam
Hunter Alfred vice pres and sec Hunter-Fonda Inc 71 Remsen h 34 Trull
" Clarence clerk 71 Johnston av h 70 Lancaster
HUNTER-FONDA Inc agency "Oldsmobile" cars 71 Remsen—See page 1007
Hurd Gifford shipper 64 Canvass h 138 Congress
" William mgr 19 Saratoga h at Troy
Hurley Albert A elctrician 32 Clifton N S h 30 do
" John boss spinner 18 Remsen h 12 Lincoln av
" Peter pressman 55 Mohawk h 26 Railroad N S
" William J garage 144–146 Congress h do
" William J helper h 68 Howard
Hurst Alfred machinist h 73 Park av V S I
" Edward machinist h 15 River N S
" George spinner h 1 Davis av N S
" George jr rem to Wilmington Md
" Grant jr molder res 73 Park av V S I
" Loretta inserter res 1 Davis av N S
Hurwook Catherine A widow David h 101 Johnston av
Hust Jacob baker h 270 Central av
" William machinist h 253 Central av
Hutchins Cora D B teacher school 11 res 47 Continental av V S I
" Edgar H teamster h 27 Johnston av
" Henry B switchman h 47 Continental av U S I
" William H foreman 162 Remsen h 7 Richmond
Hutchinson James molder h 40 South Waterford
Hutt Sherman operative h 57½ Saratoga av N S

Hutton James S gen mgr Trans Marine Corp 1 Third Waterford h at Troy
Huxley Annie S dressmaker 29 Vliet h do
Hyde Lulu M clerk 35 Remsen res 47 do
" William H confectioner 35 Remsen h 47 do
Hydorn George C asst treas 363 Saratoga h at Troy
Hygrade Grocery (Keynickie Bros) 31 Broad Waterford
Hyjko Franczek Harmony h r 103 Saratoga

Iannantonno Pasquale musician res 107 Hudson av V S I
Ide Charlotte res 91 Third Waterford
" Frank clerk (Troy) h 57 Mohawk
Ifanovich Antonio operative h 41 Olmstead
" Thomas bat shop h 39 Olmstead
Im al Ice Cream Co (Thomas Maycock) 71–75 Columbia
Ingham Emma widow George h 127 Johnston av
Inman Earl fireman h 28 Canal N S
Ireland A Grant police City Hall h 73 Mann av
" Eva Mrs folder res 142 Congress
" James H machinist res 73 Mann av
Irwin Ernest chauffeur (Albany) h 153 Third V S I
" Josephine widow James h 39 Egbert
" Raymond res 39 Egbert
Isabbelle Emilien h r 65 Main
Isabelle Abraham h r 60 Congress
" Joseph bst shop h 45 Sargent
" Sigfroid operative h 35 Sargent
Island Service Station (Clarence Hume) 101 Ontario V S I
Isles Daniel Mrs (Bon Ton Shop) milliner 45 Remsen res 47 Second Waterford
" Daniel E boss knitter h 47 Second W'ford
" Daniel J dentist rem to Passaic N J
" Elizabeth E milliner res 47 Second Waterford
Iveson Edward H h 176 Vliet
" Edward H jr Mrs overseer Pacific Mills res 176 Vliet

J & P Brush Co Inc brush mfrs 180 Lancaster
Jablonski Frank molder h 147 Page av S I
Jabour Anthony Harmony Mills res 12 Mangam
" Susan widow Simon spooler h 12 Magam
Jackson Alice M widow George D h 294 Saratoga
" Annie M widow James E h 153 Bridge av V S I
" Bernadette F steno res 1 Lancaster
" Bros (Charles R and Robert A jr) grocers 62 White and 4 Lancaster
" Charles R (Jackson Bros) 62 White h 165 Congress
" Elizabeth J widow William died Aug 5 1922
" Elizabeth P bookkeeper 18 Remsen res 153 Bridge av V S I
" Eugenia V dressmaker h 57 Mohawk
" George D cashier (Troy) res 294 Saratoga
" Hobert Brown salesman res 294 Saratoga
" James C clerk G E Co h 19 Sargent
" James E supt 132 Remsen h 63 Garner
" James F foreman Rens Valve Co h at Troy
" Lucyette D bookkeeper res 294 Saratoga
" Margaret J res 62 White
" Mary E res 62 White
" Mary L finisher h 6 Lancaster
" Melville S chauffeur res 81 Mohawk
" Myron J news dealer h 34 Clifton N S
" Robert A laborer h 62 White
" Robert A jr (Jackson Bros) 62 White h 24 Hart
" Sarah A mender res 6 Lancaster
" Stanley J grocer 103 Fourth Waterford res do
" Stella M res 1 Lancaster
" Thomas laborer res 57 Mohawk
" William driver res 57 Mohawk
" William F h 1 Lancaster
Jacob Charles R clerk res 145 Ontario S I
Jacobs Andrew pipe worker res 14 Mangam
" Elizabeth weaver res 8 Amity
" Evelyn E cashier 109 Remsen res 8 Amity
" Jacob weaver h 14 Mangam
" Louis weaver h 8 Amity
" Martha widow George res 8 Amity
" Ruth A saleswoman 109 Remsen res 8 Amity
Jacobson Fred foreman D & H h 138 Masten av
Jacques Alfred machinist h r 64 Main
" Arthur A J machinist h 35 Grace N S
" Emelie res r 64 Main
" Fred h 23 Columbia
" Irene V winder res 21 Lincoln
" Louis D shoe repairer 18 Vliet h 10 Devlin
" Louise M res h 79 Lancaster
" Marie collarmaker res 79 Lancaster
Jadlocz John pressfeeder 35 Factory h 74 Champlain
" Louis driver h 74 Champlain
Jagielo Ludwig garage r 188 Ontario S I res 188 do
Jakymiok Jacob farmer h 34 Dudley av
Jalbert Joseph Mrs spinner h 15 Morris
" Napoleon laborer h 44 Vliet
" see Gilbert
James Albert rem to New York
" Charles rem to New York
Jameson Agnes T res 89 Egbert
" Catherine V operative res 89 Egbert
" James O laborer res 89 Egbert
" John A (Albany) h 339 Saratoga
" Mary A died Oct 22 1922
" Mary E operative res 89 Egbert
" Michael F shipper N Y C h 89 Egbert
" Phoebe operative h 51 Younglove av
" Ralph T clerk res 89 Egbert
" William sectionhand N Y C h 89 Egbert
Jannis Frank driver h 34 Erie
Janotte Joseph dredger h 81 Melville av V S I
" Lorena E steno res 19 Continental av V S I
" Louis W police City Hall h 19 Continental av V S I
" Yvonne G widow George J hairdresser res 228 Remsen
Janushowski Joseph rem from city
Jaremkow John grocer 78 Edward h do
Jarosz Albert h 95 Jackson av V S I
" Andrew h 9 Whitehall
" John h 180 Ontario S I
Jarry Charles barber h 36 Shannon av
Jarumenek Jozef laborer h 31 Mangam
Jarus Andrew D & H res 29 Harmony
Jarvis Charles carpenter h 175 Main
" Edgar bat shop h 24 Grove N S
" Fred conductor D & H h 190 Main
" John J steamfitter h 155 Masten av
" Moses h 18 Newark
" Raymond bolter D &H res 24 Grove N S
" Raymond shipper res 141 Congress
" Rosemary typist 2 Canvass res 190 Main
" Susan widow Frank E h 141 Congress
" Ulyis D & H res 24 Grove N S
" see Gervais
Jasso Stephen foundryman h 18 Mangam
Jeanpierre see Johnperre
Jeffcock George W boss spinner 21 Mohawk h 55 Chestnut
Jeffers Anna collar worker res 4 Garner
" Ellen widow Charles h 4 Garner
" John laborer res 4 Garner
" Mary operative res 4 Garner
Jefferson William machinist h 88 Broad W'ford
Jelf Eleanor F bookkeeper Division cor Fourth Waterford res 40 Second do
" Frank collarworker h 40 Second W'ford
Jenazcak Frances Mrs weaver h 22 Mangam
Jenner Fanny widow Fred res 82 Second W'ford
" Victor H civil engineer h 82 Second W'ford
Jennings Alfred farmer res 187 Manor av
" Elsie N nurse Cohoes Hospital res do
" Ernest auto repairer res 157 Manor av
" Frederick C laborer h 72 Oneida
" John boilertender Root Mfg Co h 17 Cascade
" Mary winder res 157 Manor av
" May widow James h 157 Manor av
" Myra Mrs h 14 Maple av N S
" Richard died April 25 1923
" Robert farmer h 187 Manor av
" William undertaker 179 Remsen h do
Jensen Marie K steno Rens Valve Co res at Troy
" Niels W vice pres 76 Mohawk h at Troy
Jerman William A died April 29 1923
" William L express and ticket office 10 Factory h 261 Remsen

Jerome Albert pedler h 5 Western av
" Alphonse operative res 5 Western av
" Annie operative res 5 Western av
" Damas laborer res 5 Western av
" Euphrasia widow Joseph h 4 Congress
" Henry res 4 Congress
" Joseph res 4 Congress
" Louis foundryman res 5 Western av
" Napoleon rem to Kingston
" see Girard
Jerry Charles barber 172 Remsen h 36 Shannon av

Jessen Joseph J foreman Rens Valve Co h at Troy
Jette Leo supt T W C h 11 Bedford
Jewell Edward P rem to Holyoke Mass
" Josephine Mrs h 15 Fairview av N S
" Roscoe J res 15 Fairview av N S

Jewett Benjamin H steelworker res 84 Younglove av
" Bridget widow Andrew h 15 Richmond
" Carolyn J married Henry VanDeusen
" George N janitor school 5 h 84 Younglove av
" Mary opr res 15 Richmond
" Uylsses E h 201 Central av
" William A loomfixer h 36 Vliet
Joba Agnes widow Lawrence h 18 Summit
John Hancock Mutual Life Ins Co 76 Mohawk
Johnperre Dewey farmer res r 85 Lancaster
" Joseph laborer h r 85 Lancaster
" Ralph soapmaker res r 85 Lancaster
" Raymond soapmaker res r 85 Lancaster
" William operative res r 85 Lancaster
" see Jeanpierre
Johnson Alcide cooper h 22 Clifton N S
" Alfred florist h 111 Johnston av
" Anna J widow Lee h 110 Ontario V S I
" Arthur laborer res 150 Remsen
" Charles A rem to Kingston
" Christian A rem to Troy
" Christina widow Martin h 33 Harmony
" David E cooper res 71 Saratoga av N S
" Dorothy B steno res 142 Simmons av
" Edson papermaker h 4 Van Ness N S
" Edward M gardener h 71 Saratoga av N S
" Edward O painter Ford's plant h 11 Masten av
" Eleanor operative res 71 Saratoga av N S
" Henry C ins agt h 94 Saratoga av N S
" Henry G helper res 4 Van Ness N S
" John T tailor 200 Remsen h 219 Ontario
" J Fred com trav h 142 Simmons av
" Leslie F carrier P O 71 Mohawk h 241 Columbia
" Lewis B detective D & H h 93 Egbert
" Lewis W heleper res 93 Egbert
" Mary widow Lewis B res 93 Egbert
" Mary F widow Henry res 54 McElwain av
" Mathilda E Mrs bookkeeper 91 Saratoga res 278 Remsen
" Richard laborer h 32 Vanderwerken av N S
" William waiter 21 White res 150 Remsen
" William H foreman (Colonie) res 93 Egbert
" William H painter h 35 Congress
Johnston Ann E Mrs pres C I F & M Co 37 Van Rensselaer h at Troy
" Harold E sec C I F & M Co 37 Van Rensselaer h at Troy
" Idella P widow Arthur S h 133 Broad W'ford
" Joseph machinist h 11 Conliss av
" Joseph H spinner r h 17 Amity
" Lavina Mrs h r 71 Main
" Marguerite M clerk 43 Remsen res rear 71 Main
" Pauline widow John h 19 Walnut
" William collar turner h 48 Newark
" William J jackspinner res 19 Walnut
Jolicoeur Albert trimmer h 128 Forest av V S I
" August J brass finisher h 128 Forest av V S I
" Bertha trimmer res 128 Forest av V S I
" Joseph H machinist h 166 Bridge av V S I
Joly Alfred foreman Harmony h 19 Orchard
" Edgar pres J & P Brush Co 180 Lancaster res 26 George
Jones Adella M teacher school 6 h 238 Mohawk
" Albert res 77 Mohawk
" Alfred bleacher h 50 Broad Waterford
" Annie H widow Milton res 22 Third W'ford
" Charles F knit goods mfr h 89 Mohawk
" Charles L carpenter 207 Central av h do
" C Lloyd carpenter res 207 Central av
" Edward barn boss Carey Brick Co h Manor av near do
" Edward W optometrist 84 Mohawk h do
" George painter 54 Oneida res 44 Sargent
" George E boss knitter Novelty Knitting Co h 84 Mohawk
" Henrietta widow James h 44 Sargent
" Herbert H asst treas 37 VanRensselaer h at Troy
" James painter 54 Oneida h 27 White
" John C R M Co res 44 Sargent
" John B marine fireman res 44 Sargent
" John B salesman res 27 White
" John J painter h 52 Sixth Waterfo
" John J jr bookkeeper res 52 Sixth W'ford
" Joseph operator h 68 Railroad N S
" Maria widow Samuel h 77 Mohawk
" Samuel produce h 201 Saratoga
" Sarah E Mrs res 201 Central av
" Sarah F forewoman Division cor Fourth Waterford res 52 Sixth do
" Thelmer E clerk Mechanic Savings Bank 89 Remsen res 207 Central av

Jones
" Theodosia res 400 Saratoga
" Thomas adv solicitor Cohoes American res 77 Mohawk
" Thomas J salesman (Albany) h 66 Howard
" William C rem to Syracuse
Jordan Charles rem to Troy
" David crossing watchman D & H h 36 Amity
" Herbert rem to Troy
" James H bat shop h 3 Watervliet av
" Joseph P student res 100 Johnston av
" Kate widow Patrick h 97 Johnston av
" Mary finisher res 97 Johnston av
" Mary M opr res 100 Johnston av
" Mildred M collarworker res 36 Amity
" Thomas J bat shop h 100 Johnston av
Joseph Louis tailor 42 Broad Waterford h at Troy
Jourdanais Alfred A pedler res r 61 Olmstead
" Cordelia Mrs h 96 Myrtle av V S I
" George h r 61 Olmstead
" Laura laundress res 96 Myrtle av V S I
" Louis A physician 167 Saratoga av N S h do
" William H painter h 96 Myrtle av V S I
Joyce Anna rem to Saratoga Springs
" Frank night clerk 42 Mohawk res do
" Joanna widow James h 170 Vliet
Juaire Joseph C clerk h 150 Johnston av
" Mary h 77 Adams av V S I
Jubenville George carpenter h r 50 Main
" Israel hatmaker h 48 Clifton N S
Juber Della trimmer res 71 Central av
" George H laborer res 71 Central av
" John res 33 Sargent
" John Kenneth rem to Colonie
Judge John J plumber 28 Fourth Waterford h 65 do
" Mary widow James res 107½ Third Waterford
Jump George res 2 Garner
" John res 2 Garner
Juneau Alfred loomfixer h 5 N Mohawk
Jupin Joseph h r 47 Eulcid
Jurusik Lucy widow Anthony res 4 Hamilton
" Michael section hand res 5 Hamilton
" Pauline spinner res 4 Hamilton

Kahn Henry S city court judge City Hall h 162 Mohawk
Kahoe John, Ford's (G I) h 105 Congress
" Mary B Mrs steno Kavanaugh Knitting Co King's Canal Waterford h 105 Congress
Kallner Margaret Mrs h 12 Bevan
Kalman Jacob clerk 141 Remsen res 41 Euclid
Kalski Bronislaus teacher St Michael's school h 145 Ontario S I
" Stanislaus clerk 71 Johnston av res 145 Ontario
Kampmeier William ball player h 89 Second Waterford

Kanalay Beatrice R clerk res 302 Remsen
" Manilla M cashier 26 White res 302 Remsen
" Olive M stitcher res 302 Remsen
" Patrick J eng State Armory 2 Hart h 302 Remson

Kane Anna M spinner res 9 Conduit
" Bernard farmer William H Conerty res Fonda rd near Half Moon Waterford
" Ellen housekeeper res 64 Chestnut
" John J laborer res r 63 Olmstead
" John M knitter res 54 White
" John S city laborer h 126 Columbia
" Joseph F turner res 126 Columbia
" Martin carder h 40 Garner
" Martin matchman h 9 Conduit
" Martin J machinist h 24 Lansing
" Mary ribber h 50 Middle Waterford
" Mary E Mrs res 163 Remsen
" Michael A collarturner res r 63 Olmstead
" see Cain Cayan and McKane
Kanser Andrew weaver h 31 Mangam
Kanter Aaron rabbi Congregation Beth Jacob
Kantrowitz Samuel grocer 10 Dyke av h do
Kanz Mary housekeeper E B Salisbury res Hudson River rd Waterford
Kapinos George bander res 4 Hamilton
Kapucinska Mary widow Pioti h 35 Summit
Kapuscinski Frank laborer h 70 Heartt av V S I
Karney Elizabeth operative res 34 Broad W'ford
Karpin Walter laborer h 36 Mohawk av W'ford
Kasanovitz Vincent h 10 Whitehall
Kaspar Rudolph laborer 71 Canvass res 49 Oneida
Kasper Michael farmer h 86 Edward
" Stephen farmer h 85 Edward
Kataluk Idziek laborer h 210 Saratoga
Katz John grocer 113 Saratoga h do

Kavanaugh Charles H pres Kavanaugh Knitting Co Inc King's canal Waterford and pres Bank of Waterford h 66 Second do
" Daniel S dipper h 20 Walnut
" Earl D student res 20 Walnut
" Fred W treas and sec Kavanaugh Knitting Co Inc Waterford h 122 Saratoga av N S
" Frederick L supt (Albany) h 55 Fourth W'ford
" George rem to New York
" George W pres and treas George W Kavanaugh Inc 55 Mohawk h at New York
" George W Inc cotton goods 55 Mohawk
" James carpenter h 26 South Waterford
" Knitting Co Inc King's canal Waterford
" Lawrence chauffeur res 26 South Waterford
" Matthew rem to New York
" Norman V clerk D & H res 20 Walnut
Kazarian Charles pedler res 11 Lark
Keado John U S A res r 42 Congress
" Pasquale carder h r 42 Congress
" Paul laborer res 38 Erie
" Peter clerk res r 42 Congress
Keane Daniel cutter h 165 Saratoga av N S
" Ellen M phone opr res 39 Sixth Waterford
" Ellen M widow Thomas A h 39 Sixth W'ford
" Howard T rem to New York
" James F chauffeur res 39 Sixth W'ford
" John cooper res 31 Second Waterford
" Mark rem to Troy
" Susan L nurse res 39 Sixth W'ford
" Thomas A cutter h 165 Saratoga av N S
Kearney Ann dressmaker 133 Main h do
" Anna F married Earl Ashley
" Bridget widow Owen h 31 Garner
" Clare steno res 133 Main
" Edmund J ins agt h 62 Masten av
" Hannah C res 31 Garner
" James carder h 18 Walnut
" James F sec Enterprise Garnetting Co 32 Courtland h 133 Main
" John carpenter h 91 Lancaster
" John knitter h 111 Johnston av
" John T clerk res 91 Lancaster
" Louise F res 111 Johnston av
" Margaret J died July 13 1923
" Margaret M steno res 133 Main
" Owen died Dec 7 1922
Kearnin William F clerk 22 White h at G I
Kearns James res 37 Mohawk
Kearton Cuthbert O S pastor Grace church Waterford h 37 Middle do
Keating Allen F foreman h 84 Park av V S I
" Henry trainman D & H h 171 Main
" Katherine boxmaker res 53 Main
" Michael J machinist h 29 Seventh W'ford
" Stephen student res 29 Seventh Waterford
Keczenowski Egnot laborer house 15 Cedar
Keddy Raymond res 209 Columbia
Keedan John millhand res 37 Egbert
Keefe Abbie ribber res 24 Lancaster
" Alice collar turner res 92 Egbert
" Cornelius M baker h 19 Bedford
" Daniel clerk res 92 Egbert
" Daniel watchman h 95 Congress
" Daniel I furniture 15 Main h 10 do
" David rem to Delmar
" Eva M knitter res 95 Congress
" Frank S soap maker res 55 Lincoln av
" Frederick A cutter res 55 Lincoln av
" Genevieve school nurse City Hall res 55 Lincoln av
" Harold J chauffeur 65 Canvass h 115 Railroad N S
" Henry doffer h 31 Harmony
" James J second hand Harmony Mills No 2 h 74 Willow
" Johanna widow John W h 92 Egbert
" John carder h 24 Lancaster
" Joseph machinist res 55 Lincoln av
" Margaret clerk res 17 Lancaster
" Margaret C stitcher res 92 Egbert
" Mary ribber res 24 Lancaster
" Mary widow Thomas res 47 McElwain av
" Mary A clerk 128 Remsen res 308 Saratoga
" Mary J principal school 9 h 55 Lincoln av
" May res 140 Congress
" Michael boss picker h 22 Church
" Nora nurse res 308 Saratoga
" Patrick laborer res 175 Main
" Teresa clerk 128 Remsen res 308 Saratoga
" Thomas S collar turner h r 130 Congress
" William boss carder house 308 Saratoga
" William spinner h 70 Willow
" see O'Keefe
Keegan Anna rem to New York
" Carrie widow Joseph rem to New York
" Carrie M C rem to New York
Keehan John M mgr 70 Remsen h at Schenectady
Keeler Daniel watchman h 25 Division
" Daniel F rem to Schenectady
" Edward C electrician h 184 Mohawk
" Frank J steno (Albany) h 60 McElwain av
" James E student res 1 VanNess N S
" Katherine widow William h 86 Willow
" Mary A widow James h 1 VanNess N S
" Timothy C janitor h 37 Egbert
Keeling John millwright h 161 Manor av
Keenan Timothy laborer h 19 Garner
Keene Byron C clerk h 161 Saratoga av N S
Kehoe see Keough
Kelleher Theresa J Mrs clerk 100 Remsen res 54 Younglove av
Keller Eva Mrs dressmaker res 229 Remsen
Kelley Bernard granite VanRensselaer
" Delia M clerk res 74 Vliet
" E B Co concrete machinery 53 Rensselaer av V S I
" James A laborer h 6 Hamilton
" John J laborer h 74 Vliet
" John T inspector h 34 McElwain av
" J Walter clerk res 26 First Waterford
" J Willis operative res 26 First Waterford
" Margarct h 184 Mohawk
" Mary A Mrs h 26 First Waterford
" Michael W teamster res 13 Congress
" M Ruth married William Hart
" William E laborer h 49 Sargent
Kelly Anna res 184 Mohawk
" Anna E organist res 54 Younglove av
" Anna J dressmaker 324 Saratoga res do
" Anna L buttonholer res 10 Oak
" Bernard barber res 71 Third W'ford
" Bernard F com trav h 50 White
" Bryan h 63 Remsen
" Catharine warper h 49 Vliet
" Catharine M clerk 128 Remsen res 54 Younglove av
" Catherine married George Fontaine
" Catherine widow Dennis rem to Troy
" Cornelius B foreman C P & L Corp h 24 Church
" Daniel J clerk 137 Remsen res 145 Ontario
" Edward laborer h 56 White
" Elizabeth operative res 104 Congress
" Ellen h 10 High
" Frank J beverages 66 Sargent h do
" Grace M res 10 Oak
" Hazel R res 104 Third Waterford
" Helen clerk (Troy) res 71 Third W'ford
" Irene bookkeeper Troy res 10 Oak
" James carder res 10 Oak
" James F stableman died Oct 26 1922
" James P contractor 17 Saratoga av N S h do
" James T vice pres and foreman T F Grattan Co Garner cor Johnston av h at Watervliet
" John laborer h 2 Jay
" John spinner h 10 Oak
" John third hand h 49 Vliet
" John F doffer res 2 Jay
" John F police City Hall h 66 Willow
" John F (99 Congress) died Nov 25 1922
" John H shipper (Troy) h 145 Ontario S I
" John H supt 123 Second Waterford h 104 Third do
" John L operative res 71 Third W'ford
" Joseph T fireman res 24 Second Waterford
" Lucy A buttonhole maker res 71 Third W'ford
" Luke F mailing clerk P O 71 Mohawk h 47 McElwain av
" Margaret h 10 High
" Margaret A spinner res 2 Jay
" Margaret J dressmaker res 324 Saratoga
" Margaret J widow William h 324 Saratoga
" Mark laborer res 49 Vliet
" Mary h 10 High
" Mary Mrs h 71 Third Waterford
" Mary widow John F h 99 Congress
" Mary A corsetier h 216 Columbia
" Mary A married Daniel Cunningham rem to Syracuse
" Mary C spinner res 2 Jay
" Mary F h 54 Younglove av
" Mary T widow James W h 89 Fourth W'ford
" Owen operator res 37 Johnston av
" Patrick laborer res 39 Factory
" Richard molder h 24 Second Waterford
" Richard H laborer res 24 Second Waterford
" Rose h 37 Johnston av
" Sarah widow John J h 66 Main
" William watchman res 37 Johnston av

Kelman Nathan H junk h 41 Euclid
Kelton John W h 136 Saratoga av N S
Kelvington Charles E machinist res 13 Division W'ford
" Edward machinist h 13 Division Waterford
" Harold steno D & H res 13 Division
" James rem to Troy
" Theodore rem to Troy
Kemmy Anna clerk res 134 Main
" Cornelius carpenter h 134 Main
" Cornelius jr foreman D & H res 134 Main
" Mary P steno 91 Remsen res 134 Main
Kemp Augusta T dressmaker h r 94 Saratoga av N S
" Benjamin res 18 Third Waterford
Kempistyn Konstanty painter h 21 Hutchins lane Waterford
Kemsha Sylvester carder h 2 Short Sixth Waterford
Kendall Hazel teacher school 7 res 53 Saratoga av N S
" Howard M foreman 35 Factory h 53 Saratoga N S
Kendricks Loretta widow James h 33 Harmony
Keneary see Canary
Kennedy Agnes clerk 93 Ontario V S I res do
" Anna M knitter res 14 Summit
" Charles sweeper h 34 Hamilton
" Daniel J supt Cohoes Filtration Plant res 171 Vliet
" Edward carpenter h 171 Vliet
" Edward A treas Crystal Bleachery Inc 10 Canvass h 256 Saratoga
" Elizabeth Mrs weaver h 14 Summit
" Elizabeth M Mrs clerk 100 Remsen res 18 White
" Francis G bookkeeper res 43 Clifton N S
" Frank V editor Cohoes American 302 Ontario h at Albany
" Hannah finisher res 110 Congress
" Harold J printer res 44 Mann av
" I Gertrude nurse 126 Saratoga av N S
" James R laborer res 200 Saratoga
" James T electrician h 18 White
" John D mgr 93 Ontario h 68 do
" John F grocer 184 Main h do
" John M carpenter res 54 Willow
" Joseph rem to New York
" Margaret forewoman h 22 Eighth Waterford
" Margaret inserter res 93 Ontario V S I
" Marie I clerk res 44 Mann av
" Mary folder h 312 Ontario
" Mary widow Matthew B h 44 Mann av
" Mary widow Matthew B jr h 43 Clifton N S
" Michael J machinist h 118 Vliet
" Sadie T phone opr res 44 Mann av
" Stanley E res 44 Mann av
" Thomas F bookkeeper (Schenectady) res 171 Vliet
" Thomas S carpenter 148 Main h do
" Thomas T supt Waterford Rural Cemetery 170 Saratoga av cor Maple av N S and druggist 93 Ontario h do
" T Francis commissioner public safety City Hall h 162 Mohawk
" William E painter h 50 Reservoir
" Winefred married William Page
Kenney Anna widow Edward h 22 Railroad N S
" Catherine h 211 Saratoga
" Catherine widow James M h 129 Remsen
" Edward operative h 1 Richmond
" Harold F res 129 Remsen
" Harriet E physician 40 White h do
" James collar turner res 84 Main
" Leo decorator res 129 Remsen
" Margaret seamstress h 23½ Broad W'ford
" Mary finisher res 129 Remsen
" Mary widow John dressmaker 26 Mechanic h do
" Mary A h 211 Saratoga
" Patrick carder res 84 Main
" Raymond operative res 4 High
" Roger A h 48 Sixth Waterford
" Sarah F widow George L h 40 White
" William printer (Troy) res 26 Mechanic
" William J carder h 4 High
Kent Delmar blacksmith h r 5 Broad Waterford
Kenton Alexander J freight inspector N Y C h 137 Remsen
" Francis weaver h 3 Chestnut
" Francis A clerk Harmony Hotel res 3 Chestnut
" Irene collar worker res 3 Chestnut
" James J operative h 122 Congress
" Sarah widow Alexander res 137 Remsen
Kenworthy Charles W com trav h 49 Continental av
Kenyon Margaret widow Edward rem to New York
Keough Edward laborer h 110 Fourth Waterford
" John J machinist h 22 White
" Matthew J physician 122 Main h do
" see Kehoe
Keoughan Anna V operative res 148 Columbia
" Bros (Henry, John W and George B) automobile supplies 148 Columbia
" Catherine knitter h 24 Hart
" George B (Keoughan Bros) 148 Columbia res do
" George H died Feb 17 1923
" Henry (Keoughan Bros) 148 Columbia res do
" James h 148 Columbia
" John W (Keoughan Bros) 148 Columbia res do
" Mary res 148 Columbia
Keresey Mary seamer res 48 South W'ford
Kerls Charles A pattern maker h 156 Congress
Kern Arthur H builder r 3 Masten av h do
" Arthur H machinist h 61 Washington av W'ford
" Bertha K opr res 61 Wash av W'ford
" Harold D collar turner res 3 Masten av
" John G carpenter D & H h 3 Masten av
" John G jr laborer h 5 Masten av
" see Curran
Kernaghan Walter second hand h 92 Fourth Waterford
Keron Clarinda res 290 Remsen
Kerr see Carr
Kerrigan William molder h 19 First Waterford
Kerslake Nellie rem to Mechanicville
Keveny John J collector 122 Remsen res 16 George
" Mary Mrs h 16 George
" Thomas S pastor St Bernard's church h 107 Canvass
Keynickie Bros (William and Gus) Hygrade Beef & Provision Co 41 Broad Waterford and grocers 31 do
" Gus (Keynickie Bros) 31 and 41 Broad Waterford h at W'vliet
" William (Keynickie Bros) 31 and 41 Broad Waterford h at G I
Kheoler Augustus J, U S N res 202 Ontario
Kidd Aaron foreman h 232 Remsen
Kidwell Edward A toolmaker h 74 Fourth W'ford
Kieran Elizabeth collar worker res 97 Johnston av
" John spinner h 97 Johnston av
Kiff Fanny L teacher High school
Kilduff Albana steno 289 Ontario res 89 Mohawk
" Mary teacher (Schenectady) h 89 Mohawk
" Thomas supt 32 Courtland h 47 Younglove av
Kiley Elizabeth res 7 Broad W'ford
" Margaret res 7 Broad W'ford
" William driver h 7 Broad Waterford
Kilfoile Harry salesman 65 Olmstead res at Troy
Kilfoyle William laborer h 73 Canvass
Killian Agnes B res 29 Reservoir
" Apollonia widow Joseph h 2 Strong pl
" James F laborer C P & L Co h 29 Reservoir
" James F jr laborer C P & L Co res 29 Reservoir
" John laborer res 2 Strong pl
" John F mason res 26 N Reservoir
" Joseph papermaker h 40 Sargent
" Martin E painter res 29 Reservoir
" Patrick J h 26 N Reservoir
" William S laborer res 29 Reservoir
Killstrom Albert laborer res 70 Vliet
" Charles h 70 Vliet
Kilmer Frederick S carpenter h 55 Park av V S I
Kilroy Anna widow Michael h 7 Olmstead
" Edward operative res 7 Olmstead
" Sarah died
Kilts Charles D helper h 24 Grove N S
" Myron knitter res 28 Fairview av N S
Kilventon Bridget operative res 134 Remsen
" Charles F driver res 134 Congress
" Frank valve maker h 86 Heartt av V S I
" James watchman res 4 Willow
" Mary widow Charles h 134 Congress
Kimpling Mary Mrs res 84 Mohawk
King Albert beverages 1 Remsen h 36 Reservoir
" Alexander C clerk h 52 South Waterford
" Arthur J clerk D & H station 119 Third Waterford h at Troy
" Bessie Mrs milliner 182 Remsen h 177 do
" Emily widow Augustus h 155 Main
" Frank vulcanizer h 14 N Mohawk
" George jr car repairer D & H h 76 Columbia
" Georgianna widow George J h 470 Saratoga
" Henry printer h 26 Second Waterford

King
" Leliah Z student res 26 Second W'ford
" Leo L clerk res 115 Main
" Louis chief of police City Hall h 96 Remsen
" Myra widow Henry res 26 Second Waterford
" Nellie B Mrs res 81 Mann av
" Rolland A student res 26 Second W'ford
" Wendell W engineer res 26 Second W'ford
" William beltman res 74 Willow
" William molder h 126 Davis av N S
" see Roy and Lavoie
Kingsland David wireman h 315 Saratoga
Kingsley J Percy auto repairer 36 Lincoln av h 228 Remsen
Kinne Emma S widow Asa K res 59 Younglove av
Kinnear Robert h 52 South Waterford
Kinney Aurelia M student res 228 Remsen
" Bernard jr chauffeur h 46 Columbia
" Bernard E boss picker Moore & Tierney Inc h 228 Remsen
" Clarence J collar worker res 228 Remsen
" Fred A res 228 Remsen
" Joseph P captain h Hudson River rd W'ford
" Thomas F res 228 Remsen
Kirby Helen Mrs h 6 Hill N S
" Margaret L operative res 6 Hill N S
Kirchner Edna steno 17 Jackson av V S I res at Troy
Kirker David F chauffeur h 162 Saratoga av N S
Kirman Ellen h 149 Third Waterford
" Mary collar worker h 149 Third Waterford
Kittle Franklin P florist h 247 Columbia
Klar Frank G inspector Dept Public Works City Hall res 211 Columbia
" John J cabinet maker h 211 Columbia
" John J jr variety 211 Columbia h do
Klauds Anna spinner res 3 Worth
Klayjian Leo tailor 60 Remsen h at Troy
Klee William C baker h 118 Main
Kleebauer Charles P vice pres Cohoes Envelope Co Inc 60 Olmstead h 19 Amity
Klein William F clerk N Y C res at Albany
Klimek Stanley weaver res 3 Strong pl
Kline John W res 53 Rensselaer av V S I
" Margaret widow Gordon weaver h 1 Strong pl
Kling Otto Paul draftsman Eddy Valve Co Waterford h at Troy
Klinger Charles F painter h 100 Vliet
" Lena Mrs matron 100 Vliet h do
Kloz John bat shop h 63 Sargent
Knapp Harriet L supervisor of English and census bureau City Hall res 238 Mohawk
" Ottilie widow Harvey h 6 Garner
Knappen Alonzo F machinist H E Miller Hudson River rd Waterford h 81½ Second av
Knauer John J carpenter h 9 Watervliet av
Kneer Elmer A master mechanic h 15 South Waterford
Knickerbacker John pres and treas Eddy Valve Co South st Waterford h 867 First Troy
" Thomas A died Nov 8 1922
Kniese Ernest core maker h 159 Bridge av V S I
Knight James H ,Harmony h 10 Factory
" May widow James H jr h 159 Bridge av V S I
" William F trainman N Y C h 188 Park av V S I
Knights Florence A housekeeper 119 Broad Waterford res do
" Isabel I housekeeper 119 Broad Waterford res do
" of Columbus 255 Remsen and 36 Middle W'ford
Knoop Louis R jewelry 97 Remsen h 162 Mohawk
Knowles James G cloth cutter res 28 White
" Jennie widow James P died Oct 3 1922
" Martha E h 28 White
Knudsen Erlhart res 5 Niver
" Lillian died March 1923
" Ole machinist h 5 Niver
Kobalya Frank ,Harmony No 2 h rear 103 Saratoga
Kobas John operative h 10 Canal N S
Kobasa Paul laborer h 49 Clifton N S
Koehler William tinsmith 216 Remsen h at Troy
Kohl Curt foreman bleachery Peobles Island Waterford h at Troy
Kolacz Stephen h 197 Saratoga
Kolek Anthony laborer h 26 Mangam
Kolosczewski Felix bat shop h 195B Saratoga
Koloszyk Wasyl h 18 Canal N S
Kolosowski John millhand res 19 Olmstead
Koltko Andrew, C R M Co h rear 120 Canvass
Konczewik John laborer h 3 Short
" Marya Mrs h 33 Olmstead
Koniuwka Jozef laborer h 73 Saratoga
" Theodore laborer h 202 Ontario
Konyk Edward milkman 13 Johnston av res do
" Kate widow Stephen midwife h 13 Johnston av
" Nicholas milkman res 13 Johnston av
Koonman Adelaide F teacher High school res at Watervliet
Kopcza Alexander laborer h r 160 Dartmouth av
" John laborer h 199 Ontario
" William grocer 19 Edward h do
Kopia Mary Mrs h 50 Champlain
Korba John res 78 Canvass
Korbel John valvemaker h 49 Saratoga
Korinski Mikel pipeworker h 72 Champlain
Kornetzke Anna Mrs h 33 Continental av V S I
Kortz Charles H foreman D & H (Whitehall) h 12 High
Korzinofski Ignaczy h rear 14 Cedar
Kosek John h 5 Short
" Joseph res 5 Short
Kosik Jan rem to Buffalo
Koskow Jozef rem to Boston Mass
Kosolewicz Dionyzy laborer h 109 Saratoga
Kostyk Aftaf, C R M Co h rear 74 Champlain
Kottla William shoe repairer 89 Howard res 1 Niver
Kouloukis William lockstitcher h 77 Lancaster
Kova John (Albany) h 211 Saratoga
Koval Stephen bat shop h 9 John
Kowal Charles h 25 Olmstead
" John carder res 8 Strong pl
" Wincenty laborer h 157B Saratoga
Kowalczyk John, Harmony Mills h 203 Ontario
Kowalik Wajsieck laborer h 72 Canvass
Kozemski Agniesa widow Jan h 33 Mangam
Koziog John res 7 Lancaster
" Martin h 7 Lancaster
Kozlowski Jacob laborer h 9 Whitehall
Kozolowski Adam, Harmony h 23 Cataract
Krachkovsky John ironworker h 27 Olmstead
Kraicheff George laborer h 198 Saratoga
Krajcewicz Michael laborer h 567 Saratoga
Krall Morris (Specialty Cleansers & Dyers) 61 Remsen h at Troy
Krashier Michael laborer h 7 Cedar
Krasnopolski Paul res 3 Bush's block
Krause Alma W floorwalker 109 Remsen res 155 Masten av
" Bertha dressmaker 42 McElwain av res do
" Florence G res 188 Remsen
" Frederick rem to Brooklyn
" Gustav H beverages 35 Broadway h 42 McElwain av
" William chef h 155 Masten av
" William A R draftsman res 155 Masten av
Krauss John G rem to Troy
Krebs Sarah widow Edward res 96 Continental av V S I
Krieger Paul A baker 69 Broad Waterford h 71 do
Krojkrawicz Frank laborer h 41 Page av S I
Krol Frank laborer h 23B Champlain
Krowiec Tomasz weaver h 35 Mangam
Kruckowski Jan puddler res 29 Olmstead
Krug Paul F (Cohoes Fire &.Vulcanixing Co) 57 Mohawk h 200 Columbia
Kruger Herman F electrician 110 Remsen h at Troy
Krupske Joseph ironworker h 157G Saratoga
Krutka Jan weaver h 13 Strong pl
" John, Harmony h rear 103 Saratoga
Kuboy Lukas farmer h 14 Sargent
Kuchinski Martin laborer D & H h 580 Saratoga
Kudly Paul spinner res 1 Vliet
Kulesza Jan baker h 21 Cedar
Kullczycka Andrew laborer h 23 Olmstead
Kundel A Marie bookkeeper 63 Remsen rm 7 res 136 Main
" Frederick h 136 Main
" Frederick jr electrician res 136 Main
" Sylvester telegraph opr res 136 Main
Kuony May knitter res 112 Forest av V S I
Kupek Joseph h 228 Ontario
Kupiec Edward beverages 19 Willow h do
Kuppins Katherine housekeeper res 282 Remsen
Kurchefski Wasel bat shop h 97 Saratoga
Kurylka Michael ironworker h rear 105 Saratoga
Kusaiwa Peter laborer h 5 Mangam
Kusila Michel Harmony No 1 h 222 Ontario
Kusmar John h 4 Whitehall
Kwalski Jacob machinist h 96 Heartt av V S I
Kwensky Anna operative res 58 South bey Eddy Valve Co W'ford
" Mary res 58 South bey Eddy Valve Co W'ford
" Michael grinder h 58 South bey Eddy Valve Co Waterford
Kwiatkowski Zygmond bat shop h 10 River N S

Kwka Peter molder h 98 Jackson av
Kyes Anna R widow Stephen h 52 Main
Kynan Hannah seamer h 119 Jackson av V S I
" Helen marker res 119 Jackson av V S I
" Mary buttoner res 119 Jackson av V S I

L B Supply Co mfrs supplies 304 Ontario
Labarge Andrew barber 310 Ontario h 47 Olmstead
" Arthur barber Ontario above Sargent
" Bertha seamer res 74 Jackson av V S I
" Edward batmaker res 47 Olmstead
" Edward overseer 19 Saratoga h r 3 Saratoga av N S
" Francis J machinist res 74 Jackson av V S I
" Frank clerk res 82 Main
" George engineer res 20 Maple av N S
" Helen operative res 82 Main
" Henry charcoal h 60 First V S I
" H Ethel married Walter Posner
" Joseph engineer h 20 Maple av N S
" Joseph res 15 Remsen
" Joseph jr spinner res 20 Maple av N S
" Lloyd rem to Albany
" Louis helper h 51 Lansing
" Samuel machinist Hope Knitting Co h 74 Jackson av V S I
" Samuel stove repairer h 82 Main
" Samuel A machinist h 107 Ontario V S I
" William clerk 7 Willow res 64 Howard
" William H driver h 76 Heartt av V S I
" William H laborer D & H h 64 Howard
LaBarge Alphonse bat shop h 26 Mechanic
" Pierce E carpenter h 72 Heartt av V S I
Labarre James M machinist h 121 Columbia
L'Abbe George painter h 2 4 Grove N S
" George jr bat shop h 12 Grace N S
Labelle Albina Mrs winder res 101 Fourth Waterford
" Henri grocer 92 Ontario V S I h 88 Washington av do
" Henri jr clerk (Troy) res 88 Washington av V S I
" Rhea collarworker res 94 Breslin av V S I
" Viola M stitcher res 94 Breslin av V S I
" Wilfred spinner h 94 Breslin av V S I
Leblanc Odile M Mrs saleswoman 66 Remsen res 46 Congress
LaBranche Ovila h 165 Champlain
Labzda Michael laborer h 93 Saratoga
Lacasse Marie L widow Didace res 28 Summit
" Mary Ann collar worker res 28 Summit
Lacey Eugene h 11 Broad W'ford
" Ida M widow Chester res 65 Third Waterford
" Thomas A clerk 104 Remsen h 114 Hudson av
Lackey Robert M pres Cohoes Envelope Co Inc 60 Olmstead h 21 King N S
Lackin Margaret res 93 Congress
Lackmann Charles F clerk 142 Remsen res 26 Imperial av
" J Leonard sporting goods 142 Remsen h 26 Imperial av
LaClair Joseph bat shop h 65 First V S I
Lacombe Alfred engineer h r 10 Columbia
" Arthur bat shop h r 123 Congress
" Clement bat shop res 62 Egbert
" Edmond ironworker res r 10 Columbia
" George laborer h 62 Congress
" George res 48 Congress
" Peter laborer h 23 Sargent
" Stephen res 23 Sargent
" Stephen A driver h 21 Lancaster
Lacosse Joseph driver h 145 Bridge av V S I
Lacroix Joseph barber 81 Ontario V S I h 124 do
Lacross Fred boarder h 2 Garner
La Cross George res Western av bey Jefferson av
" Oliver farmer h Western av beyond Jefferson av
La Crosse Archie brickmaker h 2 Cataract
" Frederick brickmaker res 2 Cataract
Lacy Albert driver 151 Remsen res 16 Sandusky
" Catharine buttonhole maker res 16 Sandusky
" Charles R chauffeur 110 Remsen res 16 Sandusky
" Edwin P inspector B & M h 202 Columbia
" James opr h 16 Sandusky
" James jr (Schenectady) res 16 Sandusky
" Martha clerk 100 Remsen res 16 Sandusky
" Thomas sanitary insp City Hall h 73 Lancaster
Ladd Anna widow res 74 Oneida
" Lydia P widow Lemuel R res 35 Younglove av
La Fay Edward h 12½ Third Waterford
La Ferriere Alice steno res 6 Congress
" Amos J auto repairer 295 Saratoga res 16 South
" Annetta (Troy) res 6 Congress
" Edward laborer h 6 Congress
" Harmidose driver h 16 South
" Henry H clerk res 6 Congress
Laflamme Arthur A supervisor 2d ward res 85 Mohawk
" John B died Jan 22 1923
Lafond Rose Mrs h 84 Congress
LaFond Zeb repairman res 26 Mechanic
Lafonde Napoleon h 31 Lancaster
LaFontaine Albert blacksmith h r 60 Congress
" George carpenter h 149 Congress
" George carpenter h 124 Congress
" Mabel married Lyman M Baker
Laforce Eusebe died Feb 15 1923
" Mary tailoress res 7 Bridge av con
" Norma collar worker res 7 Bridge av con
La Forest Alfred Harmony Mills res 21 Strong pl
" Alzire res 21 Strong pl
" Anna opr res 21 Strong pl
" Aurelie widow Pierre h 29 Garner
" Bertha hemmer res 49 Lancaster
" Blanche opr res 21 Strong pl
" Eliza warpertender res 29 Garner
" Gilbert carder res 49 Lancaster
" Joseph Harmony Mills h 21 Strong pl
" Joseph loomfixer h 49 Lancaster
" Joseph C clerk 45 Congress res r 72 Main
" Napoleon weaver res 49 Lancaster
La Frank Angelo fireman h 2 Masten av
" Catharine collarworker res 1 Masten av
" Theresa widow John h 1 Masten av
Lafreniere Andrew h 80 Mann av
" Armand clerk res 51 Congress
" Joseph machinist h 51 Congress
" Joseph A fireman N Y C res 228 Remsen
" Laurina M res 228 Remsen
" Louise A cashier res 228 Remsen
" Marcel J pedler h 98 Columbia
" Mary widow Maxime h 2 Central av
" Rosalie Mrs dressmaker 228 Remsen h do
" Sinai J real estate h 228 Remsen
La Freniere Louise mgr 31 Broad Waterford h at Cohoes
Lagasse Alphonso carpenter h 122 Hudson av V S I
" Alphonso jr painter h 60 Park av V S I
" Amedee loomfixer h 3 Edward
" Aurore collarworker res 122 Hudson av V S I
" Charles bkpr res 3 Edward
" Cyprien weaver h 210 Vliet
" Edward laborer h 53 First V S I
" Hector weaver h 30 Division
" Honore J ins agent 130 Remsen h 167 Vliet
" Ida res 3 Edward
" Jeremiah rem to Troy
" Joseph carpenter h 53 First V S I
" Joseph Harmony Mills h 259 Vliet
" Josephine res 122 Hudson av V S I
" Nelson G clerk h 200 Vliet
" Rose Delima mill hand res 9 Hart
" William bookkeeper (Schenectady) h 40 Masten av
" see Legasse
Lagatto Panfilo fireman h 28 Second Waterford
Lahait Henri machinist h r 30 Lancaster
Lahey Anna L seamer res 56 Central av
" Edward J (Schenectady) res 56 Central av
" James jr helper res 56 Central av
" James B h 56 Central av
" Mary E steno (Troy) res 56 Central av
Lahue Ephraim carpenter h 130 Congress
" George S carpente. h 124 Columbia
" Harry B carpenter h 146 Main
" Leeward R operative res 130 Congress
" Melvin G carpenter res 130 Congress
Lahy Joseph W machinist h 80 Younglove av
Laing Ralph collar cutter h off Hudson River rd Waterford
Laisdell Nettie buttonhole maker res 42 Second Waterford
Lajeunesse Albert helper res 20 Vanderwerken av N S
" Alfred, S O Co h 1 Front
" Ambroise wood chopper h 35 Cataract
" Antoine driver h 41 Second N S
" Arthur apprentice res 60 Clifton N S
" Arthur J (Rensselaer) res 35 Cataract
" Bertha stitcher res 3 Dudley av
" Cecelia I nurse res 18 Fulton N S
" Claudia stitcher res 64 Clifton N S
" David molder h 33 Cataract
" Delia h 41 Trull

Lajeunesse
" Diana stitcher res 64 Clifton N S
" Dicade driver 64 Clifton N S h do
" Ernest chauffeur res 18 Fulton N S
" Ernest laborer res 60 Clifton N S
" Eugenia music teacher 64 Clifton N S res do
" Eulalie married Leo Courchaine
" Fortunat driver h 18 Fulton N S
" Francis laborer res 18 Fulton N S
" Irene bookkeeper 71 Johnston av res 20 Vanderwerken av N S
" Joseph carpenter h 63 Mohawk
" Joseph motorman U T Co h 20 Vanderwerken av N S
" Joseph weaver h 13 Cataract
" Laura A phone opr 35 Main res 20 Vanderwerken av N S
" Lea married Patrick O'Connor
" Louis apprentice res 18 Fulton N S
" Ludwina Mrs h 62 Clifton N S
" Marianne music teacher 64 Clifton N S res do
" Marie stitcher res 64 Clifton N S
" Michel loomfixer h 3 Dudley av
" M Estate coal 64 Clifton N S
" Napoleon musician res 60 Clifton N S
" Ovila spinner res 13 Cataract
" Rodolph weaver res 13 Cataract
" Ulderic res 20 Vanderwerken av N
" Urgel collar turner res 60 Clifton N S
" Wilford laborer h 122 Ontario V S I
" see Young
Lajoie Isabelle M trimmer res 196 Park av V S I
" Joseph E floorwalker (Albany) h 196 Park av V S I
" Lionel machinist res 196 Park av V S I
Lallman Catherine L spinner res 176 Vliet
" Effie widow William h 176 Vliet
" Lucy spinner res 176 Vliet
" Mary spinner res 176 Vliet
Lally Harry E laborer res opp lock 14 Erie Canal
Lalonde Arthur shoes h 110 Vliet
Lalone Henry A machinist h 78 Canvass
LaMarche Alfred F newsdealer 29 White h 34 Congress
" George emp Harmony res 107 Saratoga
" Louis F helper h 121 Ontario V S I
" Pierre (P LaMarche & Son) 30-34 Congress h 34 do
" P & Son (Pierre & Wilfred P) (Eagle Garage) 30-34 Congress
" Wilfred P (P LaMarche & Son) 34 Congress h 312 Vliet
Lamarre John h 2 Linden
Lamb Jessie M Mrs h 174 Mohawk
Lambert Abraham L boss winder h 10 Fourth Waterford
" Anna widow Walter h 13 Richmond
" Frank rem to New York
" George N laborer res 20 Bevan
" John A res 262 Central av
" John B died Feb 18 1923
" Katharine T widow John B h 262 Central av
" Louis cutter Root's h 23 Cedar
" Mildred J married Michael S Murphy
Lambra Jasper machinist res 33 Broad Waterford
Lamiotte Ada opr Fuld & Hatch res 13 Maiden lane
" Eva, Atlantic res 13 Maiden lane
" Maude widow Frank h 13 Maiden lane
" William bat shop res 13 Maiden lane
LaMonda Joseph laborer h 7 Hudson Waterford
Lamora Edward chauffeur 26 Remsen h 9 Charles N S
" George chauffeur 26 Remsen h 4 High
" George Harmony No 2 res 8 Cataract
" Leonard auto repairer h 42 Erie
" William driver 26 Remsen h 42 Congress
LaMora Alfred chauffeur 26 Remsen res 454 Columbia
" Joseph driver 26 Remsen res 454 Columbia
" Peter S teamster 26 Remsen h 454 Columbia
Lamoras Michel operative res 80 Lancaster
Lamoureux Edward J painter 12 Elm h do
" George doffer res 8 Cataract
Lanahan Daniel operative h 94 Fourth Waterford
Lancialut Wilfred F clerk h 59 Amity
Land Anna C widow Charles F h 26 Younglove av
" Harold G baggageman N Y C (Albany) res 26 Younglove av
" Raymond W examiner N Y C (Albany) res 26 Younglove av
Landor Jozef spinner h 16 Mangam
" Michael picker h 33 Summit
Landry Anselm bat shop h 32 Main
" Harvey res 32 Main
" Homer E machinist h 117 Congress
" Hormisdas J h 61 Lancaster
" Oliver plumber h 112 Ontario V S I
" Philip bat shop h 37 Sargent
" William bat shop res 32 Main
Landsborough Frances M steno (Albany) res 20 First W'ford
" Isabelle res 20 First W'ford
" John W machinist h 20 First Waterford
" William res 20 First W'ford
Lane A H supt C I F & M Co h at Troy
" Charles M farmer Clutte farm h Hudson River rd Waterford
" Florence h 97 Fourth Waterford
" Leslie knitter res 74 Perk av V S I
" Lula Mrs h 74 Park av V S I
" William H foreman Corliss, Coon & Co h 63 Breslin av V S I
Lang Beatrice M res 89 Mohawk
" Bertha J steno res 89 Mohawk
" David foreman 43 Mohawk h 87 Chestnut 89 Mohawk
" Earl A comptroller's office City Hall res 89 Mohawk
" George molder h 29 Walnut
" Grace res 87 Chestnut
" James dyer h 89 Mohawk
" Jeannette widow George died May 5 1923
" Robert B machinist 43 Mohawk res 29 Walnut
" Ruth J married Nels Madsen rem to Troy
" Samuel B men's furnishings 41 Remsen h at Troy
Lange Francois laborer h 16 Edward
" Mary L training nurse res 16 Edward
" Peter spinner h 200 Vliet
Langelier Eugene supt 10 Mohawk res 112 Remsen
" Jennie Mrs h 47 Factory
" Joseph cigar mfr 23 Mechanic h do
Langermann August clerk Rens Valve Co res at Troy
Langlais Etienne (Etienne Langlais & Sons) 215 Vliet h do
" Etienne & Sons (Etienne, Stephen and William) carpenters and builders 215 Vliet
" Francois X carpenter h 4 N Mohawk
" Stephen (Etienne Langlais & Sons) 215 Vliet res do
" William (Etienne Langlais & Sons) 215 Vli e res do
Langley Frederick h 207 Central av
" Joseph V foreman h 58 Vliet
Langlois Armand shirt cutter h 146 Main
" Edward cutter h 51 Lancaster
" Frederick laborer h 242 Remsen
" Levy laborer h 47 Factory
Langlotz John A salesman 65 Olmstead h at Troy
Lanigan Kate operative res 101 Main
" Thomas H h 101 Main
Lanoue Achille brushmaker h 26 George
" Alfred chauffeur h 10 Edward
" Alfred chauffeur h 91 Heartt av V S I
" Felix J loomfixer h 8 Edward
" Florence weaver res 10 Mangam
" Honore machinist B & M res 10 Mangam
" John B builder 13 Cherry h do
" John J floorwalker res 13 Cherry
" Lena collarworker res 27 Division
" Leo clerk res 8 Edward
" Mary Mrs dressmaker 10 Mangam res do
" Minnie weaver res 27 Division
" Ovila weaver h 27 Division
" Romuald carpenter h 10 Mangam
Lansing Abram W supervisor music public schools City Hall and garage 238 N Mohawk h 240 do
" Basil D clerk h 53 Main
" Clarence serviceman (Green Island) h 84 Younglove av
" Edward P chief electrician h 286 Saratoga
" Egbert P Mrs h 240 Saratoga
" Eugene H papermaker h 63 Second W'ford
" Frank E janitor Mfrs Bank of Cohoes 89 Remsen h at Troy
" Norah B (Albany) res 63 Second W'ford
" Pauline E (Glen Falls) res 63 Second W'ford
" Sidney watchman h 8 Railroad N S
Lant Charles H carpenter h 64 Lincoln av
Lanthier Exilia weaver res 57 Manor av
" George weaver res 24 Edward
" Henry weaver h 81 Manor av
" Joseph h 57 Manor av

Lanthier
" Joseph jr weaver h 24 Edward
" Oliva weaver res 24 Edward
" Ulric brickmaker res 81 Manor av
Lapalme Arthur boss picker h 24 Grove N S
" Clara widow George h 10 Fulton N S
" Henri operative res 10 Fulton N S
" Wilfred operative res 10 Fulton N S
Lapaugh Oscar storekeeper D & H res 215 Ontario
Laplante Alfred ironworker h r 72 Main
" Alphonse batmaker h 157 Lancaster
" Arthur barber (Troy) h 19 Clifton N S
" Henry barber h 115 Remsen
" Israel carder h 80 Railroad N S
" Loretta collarworker res 80 Railroad N S
" Louis garnetworker res r 62 Congress
" Theophile barber (Troy) res 80 Railroad N S
" Valeda collarworker res 80 Railroad N S
LaPlante Dusty h 54 Sargent
" Leo headboy Peerless h r 102 Lancaster
Lapointe Alfred J loomfixer h 114 Congress
" Anna widow Ovila res 80 Ontario V S I
" Arthur painter h 80 Ontario V S I
" Beatrice collarworker res 252 Vliet
" Ellen music teacher 252 Vliet res do
" Eva inspector res 252 Vliet
" Joseph sexton StMary's church h 252 Vliet
" Paul, U S A res 252 Vliet
" William loomfixer h 3 Strong pl
" see Desautels
LaPointe Minnie widow Albert h 50 Remsen
Laporte Alcide driver h 17 Sargent
" Bertha collarworker res 54 Clifton N S
" George grocer 54 Clifton N S h do
" Joseph carder h 22 Clifton N S
" Mary collarworker res 42 Clifton N S
" Peter bat shop h 77 Central ter
LaPorte Eugene J clerk 179 Congress h 44 Fourth Waterford
" Mary widow Emile dressmaker 61 Lancaster res do
Laque Eliza A widow Joseph res 100 Vliet
" Joseph beverages 196 Saratoga h 158 Champlain
" see Lecuyer and LeQue
Larive Fred laborer h 94 Lancaster
Larkin Anna operative h 14 Columbia
" Bridget Mrs res 85 Howard
" Harriet B widow John H h 28 Younglove av
" John C electrician res 6 Hill N S
" Mary h 10 Schuyler
Larkins Anna collarworker res 5 Ninth Waterford
" Joseph H baker 87 Reservoir h do
" Mary widow Frank h 5 Ninth Waterford
" Robert M meter reader and musician h 54 Second N S
" Sylvester rem to Newburg
" Thomas laborer h 65 Middle W'ford
" Thomas trackman res 54 Second N S
" Thomas J operative res 5 Ninth Waterford
Larkum Fred W chief operator 45 N Mohawk h 6 School
Larmand Lewis laborer h 19 Church
Laroche Alfred carpenter h 100 Park av V S I
" Henry millhand h 79 Lincoln av
LaRochelle Epiphane barber h 61 Lancaster
" Louis res 61 Lancaster
" Paul res 61 Lancaster
LaRose Charles electrician h r 11 Main
" Daniel J collar turner res 126 Mohawk
" John res 213 Ontario
" Joseph operative Harmony h 3 N Mohawk
" William collar turner (Troy) h 110 Breslin av V S I
" William C chauffeur h 180 Remsen
Larow Albert J yard boss Beaver Mills Waterford res 97 Fourth do
" Alfred cutter h 18 First V S I
" Charles carder res 20 White
" Cleophie widow William h 172 Congress
" Edward examiner res 172 Congress
" Emma E ribber res 172 Congress
" Florence B opr res 172 Congress
" Joseph wheel spinner h 44 Columbia
" Wilfred clerk res 172 Congress
LaRow Catherine inserter res 65 Amity
" Edward laborer h 65 Amity
" Harold res 65 Amity
" Joseph F mason h 65 Amity
" Leo E civil engineer res 65 Amity
" William C engineer res 65 Amity
Larson Charles res 1 Vliet
" Henry auto repairer res 1 Vliet
Lascuci Mariano laborer h 16 Mohawk Waterford
LasekJohn laborer h 15 Mangam
Lasher Carl H machinist res Western av bey Simmons av
" Fred T carpenter h Western av bey Simmons av
Lasky Joseph meat market 49 Saratoga h at Troy
" Rubin meat cutter 49 Saratoga res at Troy
Lasor Laura A widow Charles res 16½ First W'ford
Latimer James laborer res 71 Third N S
Lattimore Violet lieut Salvation Army res 76 Oneida
Laub Charles L vice pres Fitwell Knitting Co E Remsen h at Troy
Laughlin Albert C (Laughlin Mfg Co) 302 Ontario h 17 Fairview av N S
" Edwin B treas Laughlin Textile Mills Inc 31 Mohawk av Waterford h 114 Saratoga av N S
" Edwin H (Albany) h 103½ Third Waterford
" Edwin T pres Laughlin Textile Mills Inc 31 Mohawk av Waterford h at Troy
" John (John Laughlin & Son) 304 Ontario h 130 Broad Waterford
" John & Son (John and J Kyle Laughlin) insurance 304 Ontario
" J Kyle (John Laughlin & Son) 304 Ontario h 138 Saratoga av N S
" Mfg Co (William F & Albert C Laughlin) ladies' underwear 302 Ontario
" Marjorie student res 76 Second Waterford
" Palmer com trav res 138 Saratoga av N S
" Textile Mills Inc tapes, braids &c 31 Mohawk av Waterford
" William F (Laughlin Mfg Co) 302 Ontario h 76 Second Waterford
Laughran William F salesman h 47 First Waterford
Laundry Edward h 74 Main
Lavallee Agnes h 171 Lancaster
" Charles laborer res 171 Lancaster
" John res 52 Erie
" Marie L operative res 171 Lancaster
" Mary Mrs finisher h 52 Erie
" Nellie operative res 171 Lancaster
" Paul opr h 27 Lansing
" Wilfrid opr h Baker av ab Vliet
LaVallee Anna opr res 14 Orchard
" Euclide farmer res 14 Orchard
" Eugene pressman res 14 Orchard
" Philip sorter res 14 Orchard
Lavally Eugene J boilermaker's helper h 7 Cherry
Lavaly John millhand h 9 Remsen
" John jr h 155 Saratoga
Lavarliere Adelard laborer h r 79 Congress
" David operative res 86 Congress
Lavell Ella E collarworker res 18 StJohn
" Emma C collarworker h 18 StJohn
Laverdiere Damina driver h 8 VanVechten
" Joseph batmaker h 101 Lancaster
Lavery Jane A widow Bernard h Second opp D & H station Waterford
" John watchman 21 Ninth Waterford h 9 Eighth do
Lavigne Alexander res 3 Church
" Alfred J fireman h 151 Hudson av V S I
" Alice inserter res 3 Church
" Arthur A salesman 29 Remsen h 36 Factory
" Bertha res 3 Church
" Edmund operative res 3 Church
" Elizabeth widow Alexander h 122 Johnston av
" George beverages 10 Devlin h 3 Church
" Irene stitcher res 75 Central ter
" Israel weaver h 7 Grant
" James clerk 10 Devlin res 3 Church
" John driver h 75 Central ter
" John G clerk res 3 Church
" Lloyd E F mgr res 20 Seneca
" Louis A pastor StJoseph's R C church h 65 Congress
" Mary Jessie steno res 122 Johnston av
" Ralph pressman 55 Mohawk res 75 Central ter
" Rita married Louis Bisanette
" William J farmer res 3 Church
Lavin Dennis clerk 3 Willow and alderman 1st wd h 79 Egbert
" Frank clerk res 87 Mohawk
" Owen laborer h 3 Division
Lavoie Albina operative res 84 Howard
" Frank W shoes 84 Remsen h 190 Columbia
" Hilda widow Joseph res 58 First V S I
" Lillian widow Fred h 40 Oneida
" Minnie widow Theodore opr h 84 Howard
" Reuben bookkeeper h 134 Bridge av V S I

Law William H machinist h 178 Remsen
" William Holden clerk res 178 Remsen
Leware Albert J farmer h 440 N Mohawk
" George carpenter h 140 Bridge av V S I
" Loretta clerk res 440 N Mohawk
" Mildred inserter res 140 Bridge av V S I
" Nora clerk 128 Remsen res 130 Bridge av
" Omer painter & paper hanger 150 Bridge av V S I h do
" Pierre h 130 Bridge av V S I
Lawlor Mary housekeeper res 109 Johnston av
Lawrence Carrie E H res 11 Broad W'ford
" Cecilia widow John h 171 Columbia
" Cornelia h 188 Mohawk
" George knitter h 349 Saratoga
" Thomas taxicabs h 4 Ninth W'ford
" Walter H electrician h 1 Hill N S
" W Earl pharmacist 63 Broad Waterford h 86 Third do
" W Fred clerk (Troy) h 71 Fourth W'ford
Lawson George C clerk 26 Remsen h 141 Saratoga
" Ida L steno 122 Remsen res 141 Saratoga
Layman Arthur R rem to Broadalbin
Lazarus Jacob M (Lazarus & Schwartz) 124 Remsen h at Albany
" & Schwartz (Jacob M Lazarus, William Schwartz) dry goods 124 Remsen
Lazer Myer dry goods 236 Remsen h 242 do
Leahy Michael F cigarmaker h 123 Columbia
Lear Arthur C foreman 101 Heartt av V S I h 14 McElwain av
" J Harry (Mohawk Laundry) 101 Heartt av V S I 144 Middle Waterford
Leblanc Beatrice widow David h 76 Columbia
" David jr res 76 Columbia
" Edward doffer res 25 Cataract
" Florence married Hector Dumas
" Louis h 25 Cataract
" Louis X florist h 46 Congress
" Wilfred, Harmony h 4 N Mohawk
" see White
LeBlanc Arthur molder res 101 Park av V S I
" Irene M stitcher res 101 Park av V S I
" Leo laborer U T Co res 202 Ontario
" Mary Mrs h 101 Park av V S I
Leclair Arthur boxmaker res 24 Devlin
" Edward machinist h 24 Devlin
" Frank helper h 78 Oneida
" Henri loomfixer h 85 Park av V S I
" Leo bat shop res 78 Oneida
" Rose oprr res 78 Oneida
LeClair Arthur spinner h 25 Cataract
" Eugene laborer h 62 Howard
" Israel laborer res 123 Lancaster
" John laborer h 49 Newark
Lecuyer Alice stitcher res 26 Carlton av
" Arsene watchman h 26 Carlton av
" George N clerk h 4 White
" Lela M collarworker res 26 Carlton av
" Marcellus collarworker res 26 Carlton av
" see Laque and LaQue
Ledoux Aime res 66 Howard
" Alma res 66 Howard
" Henry boarder h 66 Venderwerken av N S
" Josephine widow Philip res 190 Saratoga
" Mary widow Joseph h 66 Howard
" Yvonne A winder res 66 Howard
Leduc Louis res 52 Congress
" Paul asst pastor StJoseph's R C church res 65 Congress
Ledwich Anna res 171 Remsen
" Hannah widow Joseph res 171 Remsen
Lee Charles R purchasing agent C R M Co res 139 Remsen
" Frank machinist C P & L Corp res 19 Church
" Helen housekeeper res 14 Willow
" James janitor StBernard's school res 22 White
" John chauffeur h 26 George
" John H musician res 33 Vliet
" John T roller coverer h 33 Vliet
" Joseph A rural carrier P O 71 Mohawk h R D 1
" Ralph clerk h opp lock 14 Erie canal
" Samuel G rem to Watervliet
" Thomas J shipper h 179 Main
" William chauffeur Garner cor Johnson av h 124 Bridge av V S I
Lees Benjamin shipper res 14 Broadway
" James laborer h 14 Broadway
" John plumber 59 Reservoir h do
" Mary A seamer res 59 Reservoir
" William bricklayer h 30 Erie
Lefebvre Alarie C carpenter h 142 Forest av V S I
" Arthur barber 4 Devlin res 195 Vliet
" Arthur collar turner res 39 Grace N S
" Arthur plumber 72 Remsen res 142 Forest av
" Charles operative res 36 Factory

Lefebvre
" Corinne operative res 98 Breslin av V S I
" Emile steamfitter 72 Remsen h 71 Park av
" Emilie Mrs res 98 Breslin av V S I
" Eva operative res 10 Cataract
" Hector loomfixer h 34 Garner
" Jennie collarworker res 142 Forest av V S I
" Joseph bat shop h 39 Grace N S
" Joseph loomfixer Harmony No 3 h 3 Front
" Joseph jr laborer res 39 Grace N S
" Lewis doffer Harmony h 5 N Mohawk
" Loretta collarworker res 39 Grace N S
" Napoleon plumber 72 Remsen h 142 Forbes av
" Philip, Harmony Mills h 195 Vliet
" Pierre carpenter h 154 Park av V S I
" Rose collarworker res 142 Forest av V S I
LeFebvre see Bean
Legasse Alfred weaver h 117 Bridge av V S I
" Josephine, Cluett's res 80 Remsen
" Wilfred carpenter h 140 Main
" see Lagasse
Legassee Nelson clerk 104 Remsen h 200 Vliet
Leggett Homer K agt Am Railway Ex Van Rensselaer cor Pine h 19 River
LEGGETT JOHN & SON Inc paper box mfrs Courtland cor Van Rensselaer—See page 1029
" John J asst div agt D & H h 22 Fairview av N S
Lemaire Alfred boss cutter h 9 Third V S I
" Eugene garageman h 69 Ontario V S I
Lemay Albert knitter h 76 Railroad N S
" Edmund weaver Harmony No 3 h 22 Cataract
" John J wrapper res 5 Front W'ford
" Josephine winder Harmony res 22 Cataract
" Laura spinner res 24 Cataract
" Leo garageman h 5 Front W'ford
" Louis spinner res 3 N Mohawk
" Wilfred spinner h 4 School
LeMay Frank B res 170 Remsen
Lemieux Aime spinner h 17 Olmstead
" David (Lemieux & Smith) 59 Olmstead res 17 do
" Emile steamfitter D & H h 50 Park av V S I
" Etienne J h 188 Remsen
" Ida res 17 Olmstead
" & Smith (David Lemieux, Harold Smith variety 59 Olmstead
Leming Gladys stitcher Cluett's res 8 Lincoln av
" Joseph A electrician h 8 Lincoln av
Lemlin Florence res 54 Lancaster
Lemon George M clerk Harmony Mills h at Watervliet
Lemore Wilfred h 15 Remsen
Lenane Ellen housekeeper res 134 Remsen
Lenehan Bridget widow Michael h 36 Continental av V S I
" James J res 36 Continental av V S I
" Thomas, U S N res 36 Continental av V S I
Lenihan Jeannette stitcher res 34 Clifton N S
Lennen Clarence W brakeman res 100 Park av V S I
" Mary operative res 100 Park av V S I
" Nettie M widow Thomas h 100 Park av V S I
Lenneville Beulah married William Whalen
" Mary Mrs h r 123 Congress
" Rose stitcher res r 123 Congress
Lennox Eva M music teacher 202 Main res do
" Henry rem to Albany
" Nancy J widow Thomas P died Aug 23 1922
" Robert real estate 202 Main h do
" Sarah J Mrs res 57 Ontario
Leonard Agnes C bookkeeper 71 Johnston av res 106 Masten av
" Catharine C clerk 74 Remsen res 106 Masten av
" Charles L pastor First Methodist church h 119 Remsen
" Charles L jr res 119 Remsen
" Florence J collarworker res 106 Masten av
" Josephine h 131 Second Waterford
" Lena h 106 Masten av
" Lillian teacher school 8 res 106 Masten av
" Margaret domestic res 23 Garner
" Patrick H h 112 Main
" Susie E widow Bartholomew h 45 Dyke
" Theodore S Rev died Sept 12 1922
" Thomas F foreman (Troy) h 15 Simmons av
" Walter S student res 119 Remsen
Leone Salvatore laborer h 36 Central av
Lepage Mathias painter res 38 Erie
LePage Joseph carpenter res 29 Garner

Lepper Florence res 11 Conliss av
" Frederick W asst foreman D & H freight Van-Rensselaer n Pine h 11 Conliss av
Leque Clara res r 217 Remsen
" Edward teamster 99 Columbia h r 217 Remsen
" Florence res r 217 Remsen
" Lawrence J collar turner res 35 Main
LeQue Amos opr h 2 School
LeRoy Eli toolmaker h 111 Central av
" Florence A res 203 Main
" William B (The William B LeRoy Co) 91 Remsen h 203 Main
" William B Co The (William B LeRoy, Harry G Calkins) insurance 91 Remsen
" see King
Lesage Leonard helper D & H res 3 Front
" Philip paperworker res 34 Railroad N S
" Therese collarworker res 34 Railroad N S
" Wilfrid machinist h 34 Raolroad N S
Lessard Adelard spinner h 18 George
" Amelia carder res 25 Hart
" Antoinette res 25 Hart
" Arthur brakeman D & H h 193 Saratoga
" Bertha res 167 Main
" Claire M res 30 Mohawk
" Dennis boarder h 22 Charles N S
" Eva married Edward Carmel
" Francis G, U S N res 1 Platt
" George died June 8 1923
" George J picker res 22 Charles N S
" Jeremie laborer h 30 Mohawk
" Jules bricklayer h 167 Main
" Marie L widow Joseph h 29 Olmstead
" Octave clerk 71 Johnston av h 25 Hart
" Theophile brickmaker h 1 Platt
" Wilfred (Albany) h 127 Central av
" Yvonne shirtmaker res 1 Platt
Lester Gertrude phone opr 35 Main res 5 Cascade
" Helen widow Henry h 5 Cascade
" Stanley machinist (Schenectady) res 91 Park av V S I
" William H garage 54 Oneida res 5 Cascade
Leversee Herbert W steno h 181 Columbia
" Katharine widow Jacob D h 217 Main
Levesque Alma widow Cham h r 126 Breslin av V S I
" Annette steno res 592 Saratoga
" Arthur car repairer D & H h 592 Saratoga
" Irene operative res 592 Saratoga
" John R asst foreman res 592 Saratoga
" Margaret R rem to Laschesne Can
" Mary L widow Joseph h 49 Bedford
" Omer carpenter res 49 Bedford
" see Bishop
Levinoch Israel carpenter h 28 Hamilton
" William knitter (Waltham Mass) res 28 Hamilton
Lewens Stephen h 3 Short
Lewis Anna attendant Cohoes Hospital res do
" Charlotte widow James h 86 Third W'ford
" Cynthia A widow Arthur C died Dec 25 1922
" Edith operative res 86 Third Waterford
" Edwin R asst eng h 68 Third Waterford
" Frank engineer h 94 Broad Waterford
" George E h 96 Third Waterford
" Helen L clerk bleachery Peobles Island Waterford res 4 Eighth do
" John F eng Ford Mfg Co res 4 Eighth Waterford
" Maria widow John res 75 Third Waterford
" Samuel clothing 122 Remsen h at New York
" Thomas millhand h 53 Egbert
Libby George painter 54 Oneida h r 46 do
Liberty Earl clerk res 103 Manor av
" John millwright h 38 Eighth Waterford
" Peter jack spinner h r 217 Mohawk
" William A, G E (Schenectady) h 103 Manor av
Lichtenstein Moses mgr 107 Remsen h at Albany
Liggett David rem to Schenectady
Lighthall Mary Mrs died April 12 1923
Lightner Daniel puddler North's res 50 Oneida
Lincoln Mary J Mrs res 125 Lancaster
" Robert D S h 125 Lancaster
" Viola M bookkeeper 70 White res 125 Lancaster
Lindsay Catharine widow James died May 7 1923
" Edward bandcutter house 211 Saratoga
" Harry res 45 Olmstead
" James E knitter h 129 Main
" Martin T clerk 120 Remsen res 250 do
" Thomas spinner house 250 Remsen
Lindsey Ann h 231 Remsen
" Lorrie nurse Cohoes Hospital res do
Lindvall John florist res 12 Bevan

Linen Arthur M carpenter res 221 Saratoga
" Bernard A carpenter h 157 Ontario S I
" Fred B broker (Albany) h 221 Saratoga
Liner Charles H machinist h r 16 Third Waterford
Link Rudolph H collar turner h 76 Park av V S I
Linsky Mary widow John h 23 Garner
Lipine Joseph weaver h 29 Harmony
Lis John weaver res 13 Mangam
" Michael laborer h 9 Hamilton
" Stanislaw carder h 13 Mangam
Little David res 8 McElwain av
" Falls Fibre Co, King's Canal off Saratoga av N S near State dam
" Margaret F h 2 White
Livingston Arthur T draftsman Eddy Valve Co Waterford h at Troy
Lloyd George florist h 113½ Main
" Grace C nurse h 113½ Main
Lockwood William H laborer h 75 Reservoir
Loftus Jennie Mrs h 36 South Waterford
" Maria millhand res 2½ First Waterford
" Mary widow Thomas h 2½ First Waterford
" William laborer res 2½ First Waterford
Logan William J, Ford's (G I) h 165 Main
Loiselle Anthony laborer h 122 Columbia
" Armand C P & L Corp res 2 Mohawk
" Clara res 2 Mohawk
" Edward res 2 Mohawk
" Elizabeth Mrs res 65 Congress
" Joseph res 7 Main
" Louis, C P & L Co h 2 Mohawk
" Louise died Dec 1922
Loman George A clerk h 28 Canal N S
Long Annie Mrs h r 48 Main
Longstrom Mary widow Augustus h 5 Second Waterford
Longtin Alexander batmaker h r 77 Lancaster
" Alfred spinner res 1 Vliet
Longton Benjamin furniture repairer 104 Remsen h 94 Jackson av V S I
" Edna res 94 Jackson av V S I
" Lewis fireman D & H h 6 N Mohawk
Lonzak John spinner res 10 Strong pl
" Josephine spinner res 10 Strong pl
" Mary widow Thomas h 10 Strong pl
" Michael spinner res 10 Strong pl
Looby Anna inserter h 9 Oak
" John laborer h 110 Remsen
" John F undertaker 203 Remsen h 201 do
" Katherine stitcher res 11 Division
" Michael ironworker h 11 Division
" Nora M collar stitcher res 11 Division
Loomis John H musician res 40 Grace N S
Loop Florence A bookkeeper res 216 Remsen
" William H (Cohoes Galvanized Iron Works) 216 Remsen h do
Lopez John machinist h 70 Willow
Lopopo Carlo res 174 Main
Lord Catherine E rem to Albany
" Clara collar worker res 78 Breslin av V S I
" Rachel collar worker res 78 Breslin av V S I
Loss Michal speedertender h 3 Strong pl
Louczak Michael weaver h 32 Hamilton
Loudon Edwin C shipper h 180 Congress
Lounsbury Eli beverages 7 Hart res 72 Main
" Florine collarmaker res 88 Howard
" Frank carpenter h 88 Howard
" Victor G clerk res 72 Main
Louprett William blower res 194 Mohawk
Louprette Christopher lineman h 149 Ontario S I
" Eva collarworker res 108 Lancaster
" Frank machinist h 75 Reservoir
" Jennette collarworker res 108 Lancaster
" May clerk 31 Ontario V S I res 75 Reservoir
" William jr produce h 108 Lancaster
Loveland Bridget widow M Joseph h 82 Third Waterford
" John knitter res 82 Third Waterford
" Margaret finisher res 82 Third Waterford
" Mary teacher res 82 Third Waterford
Lowe Charles bleacher h 16 Front Waterford
" Henry W pedler h 268 Vliet
" Katherine widow William B h 51 Manor av
" William B died August 29 1922
Lowenthal William & Co (Mrs Hildred T Rosenstock, Mrs F L Thanhauser and Sidney M Rosenstock) shoddy mfrs 9 Mohawk
Lowrie William J tinsmith h 137½ Second Waterford
Lowther Catherine E steno 43 Mohawk res 63 Washington av Waterford
" Catherine M widow Christopher res 48 Younglove av
" Dwight res 63 Washington av Waterford
" William D cashier Bank of Waterford 67 Broad Waterford h 63 Washington av do

Loyal Order of Moose 107 Remsen
Lozinski Josef C R M Co h 29 Olmstead
Lubianecki Wasiel foundryman h 25 Mangan
Lucas Austin doffer Harmony No 2 res 16 Cataract
" Bertha Mrs house 44 Garner
" Frank painter h 12 Columbia
" Homer doffer Harmony No 1 res 16 Cataract
" Howard foreman 45 Oneida h 30 Clifton N S
" Raymond oiler Harmony No 3 res 16 Cataract
" Victoria widow George h 16 Cataract
Luce George E supt Beaver Mills Waterford h 118 Saratoga av N S
" Marian res 118 Saratoga av N S
Lucier Alice opr res 39 Factory
" Fred A meatcutter 30 Chestnut h 264 Vliet
" Henry L bookkeeper Nat Bank of Cohoes 58 Remsen res 62 Second Waterford
" Mary L widow John L h 62 Second Waterford
Luczkowicz Adam laborer h 21 Mangam
" Sidore helper U T Co h 157F Saratoga
Luddeke Edward rem to Pittsburgh Pa
Lueck Ada L opr res 106 Railroad N S
" Anna res 106 Railroad N S
" Gertrude C nurse 106 Railroad N S res do
" Gustave boss puddler h 106 Railroad N S
" Stuart ironworker res 106 Railroad N S
Luke John clerk res 134 Remsen
Lumberg Magne carpenter res 42 Mohawk
Lumbra Richard machinist res 33 Broad W'ford
Lund Carl foreman 65 Olmstead res New Harmony Hotel
" Katherina widow Nelson P h 33 Second Waterford
" Nelson P bookkeeper res 33 Second Waterford
Lundergan Edward h 37 Reservoir
Lussier Alfred machinist h 156 Park av V S I
" Alfred G E (Schenectady) res Erie opp lock 18
" Alma res Erie opp lock 18
" Bertha E marker res 30 Carlton av
" Edward res 19 Garner
" Elmira M Mrs (The Baby Store) 67 Remsen h 49 First Waterford
" Elsear ringspinner res 68 Edward
" Hormisdas eng D & H h 30 Carlton av
" Hormisdas wood chopper res Erie opp lock 18
" Ida forewoman 305 Ontario res 68 Edward
" Isabelle buttonhole maker res 68 Edward
" Joseph clerk 104 Remsen h 38 Edward
" Marcel machinist res 68 Edward
" Marie inspector res 68 Edward
" Modeste h 68 Edward
" Olive finisher res 68 Edward
" Raymond tailor (Troy) h 49 First W'ford
" Raymond H (The Baby Store) 67 Remsen res 49 First Waterford
" Wilfred doffer res 30 Carlton av
" William h Erie above Manor av
Luther Leroy L clerk (Albany) h 18 Seventh Waterford
Lutz Samuel h 6 Whitehall
Lyle Randolph (Schenectady) res 236 Central av
" Robert C machinist h 10 Ninth Waterford
Lyman Charles res 35 Lancaster
" Mary widow Charles h 220 Ontario
Lynch Agnes spool tender h 38 Garner
" Alpheus laborer h 2 Leversee av
" Anna res 53 Saratoga
" Charles F operative res 85 Howard
" Edward student res 16 Walnut
" Emma (Misses Lynch) 55 Remsen res 121 Main
" Felix laborer h 17½ Johnston av
" Frederick J carder h 5 Richmond
" Grace steno res 16 Walnut
" Henry G shipper res 141 Congress
" Howard electrician res 28 Factory
" Hugh B laborer h 206 Mohawk
" John h r 98 Congress
" John H presstender h 85 Howard
" John L rib knitter res 81 Reservoir
" Julia C milliner h 121 Main
" Lizzie T (Misses Lynch) 55 Remsen res 121 Main
" Machine Works (Osmar L Lynch) machinery mfrs and repairers 63 Mohawk
" Margaret steno res 48 Broadway
" Margaret C died Jan 21 1923
" Mary widow William h 71 Reservoir
" Michael died Feb 23 1923
" Minnie Mrs h 81 Reservoir
" Misses (Emma and Lizzie T) milliners 55 Remsen

Lynch
" Osmar L (Lynch Machine Works) 63 Mohawk h 48 Broadway
" Osmar S apprentice 63 Mohawk res 48 B'way
" Raymond F rib knitter res 81 Reservoir
" Samuel laborer h 16 Walnut
" Thomas J laborer h 141 Congress
" Thomas J overseer Fulton Hatch h 53 Saratoga
" Thomas S plumber res 141 Congress
" William laborer h 45 Factory
" William H mgr 80 Mohawk h 31 Johnston av
Lynet James F clerk res 89 Second Waterford
" Louis J salesman h 89 Second Waterford
Lyons Catherine Mrs res 118 Mohawk
" Dennis roofer h r 28 Clifton N S
" Frank engineer res 34 Broad Waterford
" George electrician res 34 Broad Waterford
" Julia A h 48 White
" Margaret res 280 Saratoga
" Martin J h 69 Amity
" Mary h r 28 Clifton N S
" Mary E res 33 Main
" William molder h 79 Lincoln av
" William H stamp clerk P O and undertaker 8 White h do
Lysogorski John grocer 203 Ontario h do
" Mary A res 203 Ontario
" Sadie clerk 203 Ontario res do

M & N AUTO SALES CO "Ford" agency and service 162–166 Remsen and 61–71 Central ter—See page 1006
M & N Realty Co Inc real estate 91 Remsen
Mabb William A laborer 71 Canvass h 73 Rensselaer av
Mabey Mercy widow William h 139 Ontario S I
Maby Aloysius D, U S A res 36 Main
" Irene died
" James W ladies' wear 124 Remsen h 90 Simmons av
" J Korithea steno res 36 Main
" Louise Mrs res 36 Main
" William h 36 Main
" W Harold dentist res 36 Main
MacAffer Angus D undertaker 86 Mohawk h do
McAffrey William H chauffeur h 11 Ninth W'ford
" see McCaffrey
McAlevey Joseph farmer h 35 Vliet
McAllister Charles operative h 108 Congress
" Clara finisher res 114 Remsen
" Leona collarworker res 37 Chestnut
" Robert musician res 50 Oneida
McAlonie Daniel H printer h 180 Main
" Robert F inspector D & H res 180 Main
MacAran Sarah widow Richard res 254 Saratoga
McAran Elizabeth collarworker res 11 Third Waterford
" Hugh h 98 Third Waterford
" Lucy collarworker res 11 Third Waterford
McArthur Forester clerk res 20 George
" Robert production mgr h 46 Continental av V S I
" William h 20 George
McAteer Hugh P shoemaker 45 Chestnut res 25 Johnston av
" Joseph J shoe repairer 45 Chestnut h 25 Johnston av
Macauley Agnes opr res 23 White
" James operative h 23 White
McAuley Mary Mrs h 92 Howard
MacBain Howard D traffic mgr C R M Co 2 Canvass h at Albany
McBride John H driver res 61 Middle W'ford
" Marion E phone opr 35 Main res 175 Congress
" Mary A widow William h 175 Congress
" Michael batmaker res 3 Main
McCabe Alice nurse res 290 Saratoga
" Elizabeth Mrs h 290 Saratoga
" Francis J clerk h 3 Ninth Waterford
" John res 1 Garner
" Mary opr h 160 Remsen
" Mary E nurse res 290 Saratoga [ford
McCaffrey Bernard bleacher h 37 Second Water-
" Catherine A widow James F h 196 Columbia
" Elizabeth widow Niles J h 142 Congress
" Frank S deputy commissioner (Albany) h 98 Remsen
" Helen M clerk 66 Broad Waterford res 37 Second do
" James W machinist h 80 Park av V S I
" Joseph W salesman 130 Remsen res 80 Park av V S I
" Marcella J steno 60 Olmstead res 80 Park av V S I
" Mary A phone opr res 37 Second Waterford

McCaffrey
" M Madaline clerk 113 Remsen res 80 Park av V S I
" Philip printer res 142 Congress
" Thomas F sec Boswell & Davidson Inc 64 Canvass h 30 Walnut
" see McAffrey
McCann Thomas P carpenter h 35 Clifton N S
" William G variety 112 Remsen h 110 Manor av
McCarthy Anna B glovemaker res 28 Bevan
" Catharine rem to Schenectady
" Catherine M widow Daniel B h 120 Third Waterford
" Charles D asst mgr (Albany) h 269 Central av
" Cornelius F foreman 15 Mohawk h at Troy
" Ellen widow John R h 23 Olmstead
" Harry res 28 Bevan
" John helper h 392 N Mohawk
" John operative h 198 Mohawk
" John S plumber 77 Mohawk res 28 Bevan
" Josephine Mrs h 56 Rensselaer av V S I
" Josephine Mrs res 139 Ontario S I
" Josephine widow Michael h 28 Bevan
" Josephine M married Warren Dunham rem to Troy
" J Kenneth res 23 Olmstead
" Lillian S Mrs h 460 Saratoga
" Margaret h 68 Breslin av V S I
" Mary stitcher res 28 Bevan
" Matthew B collector C P & L Corp h 396 N Mohawk
" Nellie mender res 263 Saratoga
" Stanley machinist res 28 Bevan
" William h 56 Second N S
" William F ins agent 130 Remsen h at Troy
MacCarty Isaia laborer res r 55 Manor av
McChesney Julia A res 8 Division Waterford
" Myrtle rem to Detroit Mich
McClary Albert rem to New York
McClaskey Jessie E housekeeper res 99 Mann av
McClaud Margaret Mrs h 38 First Waterford
McCleary Margaret opr res 102 Canvass
" Sarah h 102 Canvass
McClelland Adam assembler h 105 Ontario V S I
" George B laborer h 215 Remsen
" James H opr res 215 Remsen
" Mary J inspector res 3 Garner
McClintock Charles H electrician h 278 Vliet
" Ernest bookkeeper (Troy) res 57 Saratoga
" Florence E newsdealer 47 Mohawk res 57 Saratoga
" Frederick shipper 32 Courtland h 116 Ontario V S I
" Jesse ironworker res 116 Ontario V S I
" Nettie widow Charles A h 116 Ontario V S I
" Thomas overseer h 57 Saratoga
" William mill hand res 116 Ontario V S I
McClure Willard clerk 71 Johnston av h 3 Watervliet av
McClusky William J 245 Ontario h at Syracuse
McConville Peter H carpenter h 37 Summit
" William T steamfitter h 28 Main
MacCormick Catherine res 116 Park av V S I
" James variety 120 Park av V S I h 116 do
" Mary J res 116 Park av V S I
McCormick Catherine res 168 Vliet
" David C machinist res r 69 Main
" Elizabeth operative res r 69 Main
" Elizabeth widow rem to Schenectady
" Elizabeth F collarworker h 13 Bedford
" Henry flagman D & H res 27 White
" Joseph A fireman Engine 3 C F D 75 Johnston av res 168 Vliet
" Loretta h 107 Johnston av
" Margaret widow William h r 69 Main
" Mary collarworker res 168 Vliet
" Mary widow David F h 25 Fourth W'ford
" Mary widow Michael h 168 Vliet
" Mary A steno res 107 Johnston av
" Michael P barber 83 Oneida res 168 Vliet
" Robert J baker 65 Olmstead res 168 Vliet
" Ruth operative res 25 Fourth Waterford
" Sadie operative res 25 Fourth Waterford
" Stephen A machinist res r 69 Main
" Thomas S rem to Schenectady
" Thomas S jr rem to Schenectady
" William asst pastor StMary's church Waterford h 119 Broad do
" William P laborer res 168 Vliet
McCougle Bernard laborer res 39 Factory
McCoy Avis L button sewer h 85 Oneida
" Edward h River View Hudson River rd Waterford
" Fred E seamer res 85 Oneida

McCoy
" Jay S opr res 28 Flint Waterford
" John overseer carding Mohawk Mill 19 Saratoga h at Troy
" Walter A engineer res 85 Oneida
McCreary Edward (E McCreary Machine Works) 43 Mohawk h 53 Younglove av
" Edward J bookkeeper 43 Mohawk res 53 Younglove av
" E Machine Works (Edward McCreary) textile machinery 43 Mohawk
" John mechanical engineer 43 Mohawk h 110 Manor av
McCreedy Charles E clerk Harmony Mills res at Troy
" Charles H died July 1922
" Frank E com trav h 48 Ontario V S I
" George E clerk Harmony Mills res 48 Ontario
" Harry J musician h 178 Congress
" Lucretia widow George res 100 Vliet
" Mary E widow Charles H h 113 Remsen
McCrudden Elizabeth boxmaker res 88 Heartt av V S I
" Hugh knitter h 92 Continental av V S I
McCullen Jane widow Horatio J h 27 Mohawk av Waterford
" Lawrence motorman U T Co h 26 Fairview av N S
McCullough Alonzo grocer 222 Ontario h 59 Saratoga
" Alonzo jr real estate and ins 122 Remsen res 57 Saratoga
" Edward J clerk (Albany) h 57 Saratoga
" Grace E collarworker res 102 Rensselaer av V S I
" Sarah widow Charles res 102 Rensselaer av V S I
" William F draftsman Rens Valve Co h 102 Rensselaer av V S I
" William F jr bookkeeper (Troy) h 63 Breslin av V S I
McCune Clarence E machinist h 103 Breslin av V S I
" see McKeon
McDermott Alvena Mrs h 170 Congress
" Andrew rem to New York
" Anna rem to New York
" Dora Mrs h 38 Factory
" Frederick electrician res 19 StJohn
" Henry laborer h 171 Main
" Henry E, U S N res 38 Factory
" James C asst undertaker 134 Remsen h 50 Main
" John laborer res 171 Main
" Lawrence F machinist h 48 Ontario V S I
" Margaret finisher res 161 Main
" Margaret A widow Martin pres h 288 Saratoga
" Martin Estate Inc druggists 103 Remsen
" Mary h 213 Mohawk
" Mary widow John rem to Troy
" Mary E widow John J res 120 Lancaster
" Michael A laborer h 8 State Waterford
" Randall laborer h 161 Main
" Richard E papermaker h 61 Lancaster
" Sylvester E sec and treas Martin McDermott Estate Inc 103 Remsen res 288 Saratoga
" Thomas J, U S N res 38 Factory
" William A (Troy) res 33 Fourth Waterford
MacDonald Harold J 65 Olmstead h 83 Congress
McDonald Agnes weaver res 174 Vliet
" Anna operative res 10 Schuyler
" Anna V res 209 Ontario
" James A city laborer h 40 Garner
" James E postmaster P O and physician 9 Masten av h do
" James H life ins 44 Main h do
" John F asst pastor StBernard's church res 107 Canvass
" John T foreman D & H res 44 Main
" Katherine V shirtworker res 15 Saratoga av N S
" Lena winder res 174 Vliet
" Margaret F widow George h 90 Ontario V S I
" Mary widow John J h 174 Vliet
" Nelda paster res 174 Vliet
" William student res 9 Masten av
" William H h 71 Main
McDonough Agnes buttonholer res 17 Conduit
" Anna collarworker res 79 Lincoln av
" Catherine R operative res 17 Conduit
" Frances collarworker res 79 Lincoln av
" Jane res 79 Lincoln av
" Lawrence candymaker h 260 Saratoga
" Mary spinner res 17 Conduit

McDonough
" Mary J widow Patrick h 17 Conduit
" Michael yardman D & H h 79 Lincoln av
" Patrick jr fireman N Y C res 17 Conduit
" Rose spinner res 17 Conduit
" Thomas M res 79 Lincoln av
McDowell David h 47 First Waterford
" Fred B supt G H McDowell & Co 101 Heartt av h 250 Saratoga
" George H (G H McDowell & Co) storage 101 Heartt av V S I also pres Cohoes Sav Bank and pres Nat'l Bank Cohoes h 15 Seneca and Hudson River rd Waterford
McDOWELL G H & CO (George H McDowell) storage 101 Heartt av V S I—See page 1107
" Helen A res 15 Seneca and Hudson River rd Waterford
" Laura E res 15 Seneca and Hudson River rd Waterford
MacDuff Bertha collarworker res 60 Clifton N S
" Earl rem to Brooklyn
" Elizabeth widow Edward h 60 Clifton N S
" Ethel married Frank Ouimette
" Harvey died Oct 11 1922
McDuff George operative h 108 Heartt av V S I
" William machinist h 81 Melville av V S I
Mace Anna D clerk 107 Remsen res 35 White
" Charles C rem to Cohoes
" Dora B widow Theophile h 35 White
" Eleanor widow Joseph h 93 Congress
" James eng res 66 South bey Eddy Valve Co Waterford
" Jennie collarworker res 93 Congress
" Joseph J lineman h 385 N Mohawk
Macecio Lorede laborer h 34 Hudson Waterford
McElwain Daniel C (Fellows & McElwain) lawyer Nat Bank bldg 58 Remsen h 330 Columbia
McElwaine Rosario phonographs 217 Remsen res 204 do
McEniry A M pres Penrose & McEniry Brewing Co Lansing h at Albany
" John J sec Penrose & McEniry Brewing Co Lansing h 80 Congress
McEnroe Annie E Mrs ladies' hairdresser 42 Remsen h 11 Church
" John F papermaker h 8 Ninth Waterford
McEvoy Catharine widow Joseph E h 55 McElwain av
" Francis J salesman h 55 McElwain av
" Maria E h 36 Chestnut
Macey George shipper h 92 Ontario V S I
McFadden John jr chauffeur h 113 Breslin av V S I
" John J yard foreman res 32 Ontario V S I
Macfadyen Arthur sec C R M Co 2 Canvass h at Albany
MacFarland John J boss picker h 9 Schuyler
McGaffin John ins 44 Broad Waterford h 54 Fourth do
" Mary J mender res 13 Main
" Samuel M bookkeeper 42 Oneida h 238 Mohawk
" Sarah h 13 Main
McGann Frank E accountant h 16 George
" Timothy J lawyer 90 Remsen and police magistrate City Hall res 3 Simmons av
McGarrahan Agnes B collar inspector res 35 Chestnut
" Ellen widow Michael h 35 Chestnut
" Gerald V student res 68 Garner
" John F physician 68 Garner h do
" Katherine F teacher (Long Island) res 68 Garner
" Margaret E collarworker res 35 Chestnut
McGarry Anna M Mrs phone opr 35 Main h at Watervliet
" Bridget widow James h 17 Saratoga av N S
" Charles clerk res 17 Saratoga av N S
" Charles laborer h 23 Mohawk av Waterford
" Charles B engraver 288 Ontario h 53 Saratoga
" Charles P engineer Arsenal h 126 Main
" Francis M auto repairer 144 Congress res 53 Saratoga
" Frank knitter h 9 Ballston Waterford
" Frederick J rem to Troy
" James coremaker h 12 Ninth Waterford
" James jr helper Little Falls Fibre Co King's Canal off Saratoga av N S res 17 Saratoga av do
" Louis painter res 53 Saratoga
" Margaret A seamer h 6 High
" Martin master mechanic Little Falls Fibre Co King's Canal off Saratoga av N S h 26 Second do
" Mary C opr res 112 Breslin av V S I

McGarry
" Matthew clerk res 53 Saratoga
" Michael F knitter h 53 Saratoga
" Nellie knitter res 9 Ballston Waterford
" Robert student res 53 Saratoga
" Roger grocer 20 Lancaster h do
" Sylvester T salesman res 17 Saratoga av N S
" Theresa clerk res 53 Saratoga
" Thomas mill hand res 17 Saratoga av N S
" Urban E clerk res 53 Saratoga
McGarvin John rem to Woonsocket R I
McGaughey Joseph loomfixer h 1 Olmstead
" Margaret opr res 1 Olmstead
" William bat shop h 40 Oneida
" William H beverages 16 Vliet res 40 Oneida
McGee James A bottler h 5 Richmond
McGill Grant (John McGill & Son) 157 Remsen h 209 Congress
" John (John McGill & Son) 157 Remsen h 226 do
" John & Son (John and Grant) lunch cart 157 Remsen
McGinnis Ellen dressmaker 4 Willow h do
" Hannah opr res 4 Willow
" Harry H barber 48 Remsen res 51 Main
" Martha widow Charles h 51 Main
" Thomas rem to Bennington Vermont
McGlinn William J coremaker h 170 Remsen
McGoe Margaret domestic res 202 Ontario
McGoldrick Mary T Mrs res 99 Congress
McGonigal John opr res 1 Vliet
McGowan Edward opr res 1 Vliet
" Elizabeth Mrs res 300 Remsen
" Harold T bookkeeper (Albany) h 19 River V S I
" Ida widow opr res 19 River V S I
" Loretta clerk res 300 Remsen
McGrail Catherine res 23 Reservoir
" Laura Mrs h 23 Reservoir
McGrath Frank A hoseman C F D 39 Oneida res 41 River
" John laundryman h 98 Jackson av V S I
McGraw Anthony pedler h 25 Main
" Michael produce 126 Ontario h 83 Park av V S I
MacGregor Frederick B meatcutter 71 Johnston av h 140 Congress
McGreivey Frank H beverages 91 Broad Waterford h do
" John C res 120 Saratoga av N S
" John L clerk 91 Broad Waterford res do
" Lothier machinist res 120 Saratoga av N S
" Roland E machinist h 94 Saratoga av N S
McGuigan Bernard plumber res 69 Egbert
" Jane widow Arthur h 69 Egbert
" John, Harmony Mills res 57 Vliet
McGuinness Bridget Mrs h r 30 Summit
" Francis L buttonholer res 56 Ontario V S I
" John B bookkeeper 110 Remsen h 56 Ontario
" Thomas died June 23 1923
" see McGinnis
McGuire Anna collarworker h 9 Broadway
" Charles O shipper h 159 Lancaster
" Elisabeth steno res 37 Grant
" Ella fitter res 103 Mann av
" Fred baler h r 36 Lincoln av
" Margaret widow James h 66 Main
" Margaret C shirtworker res 37 Grant
" Matthew machinist h 37 Grant
" Matthew jr elevator installer res 37 Grant
" Richard plumber 69 Main h 72 do
" Veronica student res 37 Grant
" see Maguire
MacHaffie Howard K foreman bleachery Peobles Island h 112 Third Waterford
McHale John F life ins (Troy) res 53 Lincoln av
" Raymond S clerk res 223 Remsen
" Susan widow Thomas h 53 Lincoln av
" Thomas J supt Granite Mill 245 Ontario h 223 Remsen
Machunze William G rem to Brooklyn
McInall William H clerk D & H h 200 Columbia
McIntyre Rachel widow George rem to Troy
" William engineer h 80 Railroad N S
Mack Frank laborer res 19 Church
McKallor Charles clerk (Albany) h 11 N Waterford
McKane Edward opr h 82 Mohawk
" Genevieve opr res 82 Mohawk
" James J res 82 Mohawk
" Leo res 82 Mohawk
" Terrence helper res 82 Mohawk
" see Kane

McKay Alexander mill hand h 17 Ballston Waterford
" Archie knitter h 216 Ontario
" David laborer res 45 Second Waterford
" Donald G washer h 45 Second Waterford
" Douglas bookkeeper res 45 Second Waterford
" James com trav h 34 First Waterford
" John died August 6 1922
" Margaret E steno res 34 First Waterford
" Marion widow Robert h 118 Manor av
" Mary widow John h 246 N Mohawk
" Rebecca res 45 Second Waterford
" Robert died Dec 10 1922
" Roy H clerk 2 Canvass res 216 Ontario
McKee Charles jr res 37 Seventh Waterford
" Edward F gatekeeper res 37 Seventh W'ford
" Elizabeth dressmaker 37 Seventh W'ford res do
" Elizabeth C widow Charles h 37 Seventh Waterford
" Hugh boss carder Granite Mills h 205 Congress
" James P real estate and ins 37 Remsen and registrar of vital statistics City Hall h 147 Main
" John B clerk 71 Canvass h 188 Mohawk
" Mary steno 52 Broad W'ford res 37 Seventh do
" Mary res 147 Main
" Mary widow Patrick J res 147 Main
" Richard A clerk 10 Mohawk res 147 Main
" Rose res 37 Seventh Waterford
" William J foreman Hose 1 h 147 Main
McKenna Thomas salesman h 15 Ninth W'ford
McKeon Elizabeth Mrs corsetiere 26 McElwain av res do
Mackey Kate winder res 39 Factory
McKinlay Charles laborer res 141 Ontario S I
" James baggage master D & H station h 141 Ontario S I
McKinley Erma married Warren J Spiers
" Hazel inserter res 286 Saratoga
" Robert C puddler h 286 Saratoga
McKinney Mary winder h 7 Remsen
" Milton res 134 Main
McLain George sub-foreman Eddy Valve Co Waterford h at Troy
" James C ins agt h 43 Fourth Waterford
McLane Nellie phone opr h 202 Ontario
McLaren Alfred S treas Corliss Coon & Co Inc 31 Ontario h at Troy
" Anna T operative res 28 First Waterford
" Mary widow Peter h 28 First Waterford
McLaughlin George D bookkeeper 72 Remsen h 52 Park av V S I
" John F operative h 48 Garner
" Maria maid Cohoes Hospital res do
" Mary J widow James h 28 Division
" Nellie furnished rooms h 4 Factory
MacLean Donald C (MacLean & Neary) lawyer 91 Remsen res 211 Main
" Elisa res 1 River N S
" Grace widow Archie shirt finisher h 80 Remsen
" Harry engineer res 80 Remsen
" John E (MacLean & Neary) lawyer 91 Remsen h 211 Main
" John R stockroom mgr 162 Remsen res 211 Main
" Katherine F steno res 211 Main
" Margaret student res 211 Main
" Marjorie student res 211 Main
" William carpenter h 1 River N S
" & Neary (John E MacLean, Frank W Neary, Donald C MacLean) lawyers 91 Remsen
McLean Anna M widow William D died Dec 6 1922
" Catherine res 13 River V S I
" Frank M steno res Columbia nr city line
" James E collector C P & L Corp res 87 Vliet
" Jennie h 50 Broadway
" Mary A widow John H h 87 Vliet
" Rose res 330 Columbia
McLear Sarah res 9 VanVechten
McLinden Anna M operative res 7 Washington av Waterford
" Arthur watchman h 7 Washington av W'ford
" Arthur jr rem to Hoosick Falls
" Joseph shipper res 7 Washington av W'ford
" Margaret finisher res 7 Washington av Waterford
McLintock Mary Mrs h 80 Third Waterford
McLoughlin Bessie res 28 Division
" Catherine steno (Albany) res 28 Division
" James jr milkman res 28 Division
" Mary A collarworker res 28 Division

McLoughlin
" Mary F dressmaker 105 Third Waterford h do
" Thomas A laborer h 40 Broad Waterford
" William washer res 28 Division
McMahon Agnes L clerk 56 Willow res 33 Johnston av
" Catherine L clerk 114 Remsen res 38 White
" Claude B hoist runner h 110 Breslin av V S I
" Earl C driver h 91 Van Rensselaer av V S I
" Elizabeth T res 33 Johnston av
" Ellen I res 33 Johnston av
" Estelle A button sewer res 38 White
" Florence widow Frank h 79 Third W'ford
" Frances seamer res 7 Division
" Frank J asst lockmaster barge canal W'ford h 10 Fairview av N S
" George chauffeur res 104 Breslin av V S I
" Helen rem to New York
" John rem to New York
" John jr student rem to New York
" Loretta collar worker res 104 Breslin av V S I
" Lucy L collarworker res 7 Division
" Margaret A folder h 33 Johnston av
" Margaret F collarworker res 38 White
" Margaret J widow James h 38 White
" Matilda Mrs bookkeeper 55½ Mohawk res 39 McElwain av
" Michael F deputy city treas 3 City Hall res 38 White
" Patrick F plumber 77 Mohawk res 80 Canvass
" Samuel S cigarmaker h 39 McElwain av
" Stella collar worker res 52 Willow
" Stephen h 7 Division
" Virginia operative res 7 Division
" William engineer h 104 Breslin av V S I
McManus Alice T res 91 Central av
" Andrew, Harmony Mills h 54 Willow
" Andrew jr steamfitter res 54 Willow
" Caroline M milliner res 91 Central av
" Catherine hairdresser 54 Willow res do
" Helen res 69 Younglove av
" John H machinist res 91 Central av
" Joseph L piper res 54 Willow
" Katherine inspector h 69 Younglove av
" Margaret res 54 Willow
" Margaret A milliner res 91 Central av
" Patrick h 91 Central av
McMillen Josephine widow William A h 49 Continental av
McMillian Harold papermaker res 152 Saratoga av N S
" Howard J h 152 Saratoga av N S
McMorrow Charles carpenter h 225 Mohawk
" Francis W watchman h 7 Richmond
McMullen Anna seamstress h 102 Canvass
" John J brickmaker h 26 N Reservoir
" Michael h 26 N Reservoir
McNab Lewis wall paper maker h 508 Saratoga
McNally Louise widow Patrick died Aug 21 1922
" Michael, Root Mfg Co res 30 Factory
" William weaver res 1 Vliet
MacNamara Gladstone awningmaker res 124 Mohawk
McNamara Jennie widow John h 78 Third W'ford
" John P driver Am Ry Ex, VanRensselaer res 78 Third Waterford
" Margaret operative res 37 Main
" Mary operative h 37 Main
McNary Emma res 34 Masten av
" Robert machinist h 247 Columbia
" William machinist h 34 Masten av
McNeil Thomas J died July 2 1922
" Virginia widow Thomas J h 10 Younglove av
McNeill Bertha glove worker res 14 Ninth W'ford
" Minnie gloveworker res 14 Ninth W'ford
" Thomas F laborer h 14 Ninth Waterford
" William J patrolman D & H h 1 Lark
McPhail Alice res 52 Sargent
" George barber h 19 Church
" George E res 52 Sargent
" Lillian operative res 52 Sargent
" Malcolm res 52 Sargent
" Malcolm jr confectioner 63 Olmstead h 52 Sargent
" Samuel J candymaker h r 34 Congress
McRedmond John second hand h 19 Vliet
" see Redmond
MacTough Howard N car opr h 38 Third W'ford
Macy Bridget J Mrs h 63 Mohawk
" Charles A boxmaker res 63 Mohawk
" see Messier
Madden Margaret widow Patrick h 2 Garner
" Patrick died Aug 24 1922
Madelin Sarah opr res 1 Garner
" William H brickmaker h 1 Garner

Madigan Frank J asst mgr 130 Remsen h 28 Masten av
" Katherine M res 16 McElwain av
" Mary res 16 McElwain av
" Patrick J blacksmith h 16 McElwain av
Madison Edward clerk (Troy) res 6½ Ninth Waterford
Mador Michael laborer h 15 Remsen
Madsen Rasmus asst foreman Rens Valve Co h at Troy
Magee Lydia J res 125 Saratoga av N S
" Minnie Mrs res 162 Saratoga av N S
" Walter res 126 Mohawk
Magnano Joseph laborer h Western av beyond Simmons av
Maguire Bridget A operative res 41 Grant
" James machinist h 141 Remsen
" John J barber 95 Johnston av h do
" Minnie operative res 26 Hart
" Patrick H clerk res 95 Johnston av
" Sabina weaver res 37 Vliet
" Thomas machinist h 26 Hart
" see McGuire
Mahar Edward J laborer res 16 Mann av
" James A spinner res 10 Factory
" Margaret V h 16 Mann av
" Maria died Dec 20 1922
Maher Elizabeth res 82 Congress
" Margaret res 128 Main
" Mary looper h 82 Congress
" Mary J widow Timothy h 128 Main
Maheux Alma saleswoman res 46 Congress
" Irene clerk res 46 Congress
" Valerie Mrs h 46 Congress
" Veronica operative res 46 Congress
" see Mayo
Mahon Patrick died
Mahoney Alice operative res 86 Fourth W'ford
" Anna ribber h 147 Saratoga
" Bert h 32 First Waterford
" Catherine res 147 Saratoga
" Catherine widow Dennis h 3 Simmons av
" Eliza operative res 17 Olmstead
" John F carrier P O 71 Mohawk h 38 Sargent
" John S machinist h 28 Division
" Julia steno res 3 Simmons av
" Katherine widow John h 28 Division
" Marcella A clerk res 32 First Waterford
" Marcella A widow Joseph B res 32 First Waterford
" Margaret opr h 17 Olmstead
" Margaret res 147 Saratoga
" Mary dressmaker 3 Simmons av res do
" William D vice pres Hope Knitting Co 29 Oneida h at Troy
Mahony Thomas A registry clerk P O 71 Mohawk h 189 Remsen
Mailhot see Mayott
Mailloux Louis opr h 4 Front
" Lorina res 28 Summit
" Mary widow Rudolph h 28 Summit
" Wilfred J weaver h 98 Columbia
" see Malo and Mayhew
Maily Fred h 2 Short
Mains Florence A Mrs h 137 Remsen
Maisenbecker Frederick loomfixer h 33 Garner
Maisonneuve Victor heater h 55 Oneida
Maitland Ida widow John rem to DeFreestville
Majestic Theatre (Cohoes Amusement Co) 29 Remsen
Majewska Joseph foundryman h 107 Saratoga
Maleski Thomas grocer 201 Ontario h 17 Clarke av S I
Maliglowka Sophia married Mike Rymar rem to New York
" Theodore carpenter h 8 Strong pl
Malke Albert E watchman h 152 Masten av
" Albert S jr machinst h 124 Central av
Mallery Hattie Mrs h 59 Canvass
Mallinson Carrie h 76 Park av V S I
" Harriet widow James h 34 Main
" John roofer h 34 First V S I
Mallison Albin H trainman D & H h Reservoir across R R
Malo Archie rem to Williamsport Md
" Delima collarworker res 15 Edward
" Emil loomfixer h 92 Jackson av V S I
" Leila M collarworker res 15 Edward
" Leo opr h 7 Church
" Omer operative res 15 Edward
" William fireman h 55 First V S I
" William helper h 149 Hudson av V S I
" William weaver h 15 Edward
" see Mailloux
Malofsky Charles laborer h 50 Champlain
Malone May collarworker res 67 First W'ford
Maloney Anna collarworker res 69 Garner
" Anna A spooler res 35 Harmony
" Catherine Mrs winder Harmony res 24 Cataract
" Catherine A widow Patrick T h 190 Main
" Catherine E collarworker res 190 Main
" Daniel coverermaker h 5 Garner
" Dennis F jack spinner res 13 Reservoir
" Elizabeth operative res 1 Vliet
" Ezekiel watchman h 69 Garner
" Florence M steno res 1 Remsen
" George E clerk 2 Canvass res at Troy
" George W clerk res 1 Remsen
" Irene spooler res 3 Reservoir
" James, Tivoli Mills h 42 White
" James laborer h 22 Factory
" James J oiler h 24 Cataract
" James J spinner res 24 Cataract
" James J res 101 Remsen
" Jeremiah laborer h 35 Harmony
" John shipper 65 Olmstead h 3 Reservoir
" Joseph clerk 184 Main res 190 do
" Joseph meat market 245 Remsen h 122 Congress
" Joseph D brake insp D & H h 187 Park av V S I
" Lillian winder (Waterford) res 24 Cataract
" Margaret buttonholer res 6 Richmond
" Margaret collarworker res 22 Factory
" Margaret F stitcher res 69 Garner
" Mary winder Harmony res 24 Cataract
" Mary F cloth worker res 6 Richmond
" Michael J spinner h 1 Remsen
" Michael M res 22 Factory
" Patrick J h 6 Richmond
" Peter rem to Troy
" Theresa operative h 101 Remsen
" Thomas F clerk 245 Remsen h 13 Reservoir
" Thomas F examiner res 35 Wash av W'ford
" Thomas J boxmaker res 13 Reservoir
" Veronica M spooler res 35 Harmony
" Walter doffer res 35 Harmony
" William P blacksmith h 35 Washington av W'ford
Malpass Frederick C steno Cohoes Savings Bank res 197 Remsen
" John second hand Root Mfg Co h 197 Remsen
" William fireman N Y C h 186 Main
Maltais Bros (Henry jr and Leo) beverages 353 Saratoga
" Delore brakeman D & H res 261 Central av
" Eli molder res 32 Shannon av
" Henry watchman h 261 Central av
" Henry jr (Maltais Bros) 353 Saratoga res 261 Central av
" Joseph brakeman D & H res 261 Central av
" Leo (Maltais Bros) 353 Saratoga res 261 Central av
" Lida res 261 Central av
" see Martin
Malthauer John J tender h 604 Saratoga
" Rose operative h 242 Remsen
Maney Frank collarturner h 116 Vliet
" Gerald painter Rens Valve Co h 3 Garner
" Helen G musician and music teacher 77 Central ter res do
" James jr carder h 77 Central ter
" John B operative h 32 White
" Sadie married Joseph Welcome rem to Troy
" Thomas mason's helper res 24 Garner
Manion John laborer h 7 Hudson Waterford
" Mary widow William died Aug 15 1922
" Rosa widow John h 66 Fourth Waterford
" Thomas driver h 45 Sixth Waterford
" William T clerk res 66 Fourth W'ford
Manley Catherine operative res 69 White
" George chef 93 Oneida h 132 Mohawk
" Helen collarmaker res 69 White
" John J car repairer D & H res 69 White
" Thomas T puddler h 69 White
Mann Alfred T car inspector D & H R R h 10 High
" Irving E rem to Detroit Mich
" Rose widow John h 16 Church
" Rose widow Thomas rem to Detroit Mich
Manning Catherine finisher res 6 Lancaster
" John J carpenter D & H h r 69 Saratoga av N S
" Willis H (W H Manning & Son) 147 Columbia h do
" W H & Son (Willis H and W Raymond) grocers 147 Columbia
" W Raymond (W H Manning & Son) 147 Columbia h do
Mannix Edward laborer h r 26 Summit
" Timothy jack spinner h 7 Mann av

Manogue Edward res 30 Sargent
" Edward F res 59 Olmstead
" Jane Mrs h 30 Sargent
" John P clerk 33 Remsen res 169 Saratoga av N S
" Mary operative res 30 Sargent
" Mary A h 59 Olmstead
Manoni Henry collarworker res 124 VanSchaick av V S I
" Laura laundress res 124 VanSchaick av V S I
" Paolo carpenter h 124 VanSchaick av V S I
Manovich George h 76 Canvass
Mansfield Edith C widow Claude H h 168 Congress
" William K h 31 Saratoga av N S
Manucci Attilio carpenter 104 Bridge av V S I h do
" Ranato ironworker res 104 Bridge av V S I
MANUFACTURERS BANK OF COHOES 89 Remsen cor Ontario—See page 1114
Manville Arnold collarworker res 65 Division W'ford
" Gertrude M steno res 65 Division W'ford
" Jefferson D F h 65 Division Waterford
" Jessie B steno res 65 Division Waterford
Maple Elizabeth clerk (Troy) res 234 Remsen
Maraj John laborer h 2 Short
Marble Clifford driver h 73 Fourth Waterford
" Isaiah bleacher h 56 Division Waterford
" Samuel J papermaker h 15 Sargent
Marcel Olive Mrs h 20 Devlin
Marceli John laborer h 161 Bridge av V S I
Marcella Earl helper res 83 Third Waterford
Marchand Adolph C foreman bleachery Peobles Island Waterford h at G I
Marcheso Salvatore laborer res 170 Main
Marchetto James laborer h Erie cor Conboy av
Marchitto Vincent brickmaker h Erie above Manor av
Marcil Alice finisher res 9 Bedford
" Anselm loomfixer h 26 Hart
" Bernadette collarworker res 26 Hart
" Bros (Emile J and George) bakers 112 Congress
" Cordelia widow Gedeon J h 35 Cataract
" Darie widow Stanislaus died May 24 1923
" Delina spinner Harmony res 35 Cataract
" Edna collarworker res 26 Hart
" Edward beverages 26 Mohawk h do
" Edward B barber 172 Remsen res 9 Bedford
" Emile J (Marcil Bros) 112 Congress res 172 Lancaster
" Frank baker res 26 Hart
" George (Marcil Bros) 112 Congress h do
" James driver res 111 Remsen
" Joseph carder h 9 Bedford
" Joseph opr h Champlain near Vanderwerken av Waterford
" J Stanley clerk h 111 Remsen
" Lena hemmer res 9 Bedford
" Lumina res 69 Mohawk
" Mary L res 111 Remsen
" Mary P married Joseph Briggs
" Oldee operative res 69 Mohawk
" Omer chauffeur h r 32 Lancaster
" Omer driver res 26 Hart
" Stanislaus clerk 113 Bridge av V S I h 111 Remsen
" Veronica student res 26 Hart
" Victor auto repairer h 22 Lansing
Marcino Antonio laborer h 79½ Lancaster
Marco Alfred clerk h 2 Bridge av con
" Charles M printer (Troy) h 157 Hudson av V S I
Marconi Social Club 167 Bridge av
Marcoux Alfred beverages 67 Mohawk res 2 Bridge av
" Henry driver res 47 Sargent
" Rose Mrs h 47 Sargent
" Theodore clerk h 2 Bridge av con
" Theodore E shirt ironer h 55 George
Marcucci Dominic molder h 111 Brelin av V S I
Marcus Abraham men's furnishings 17 Willow h do
" Freida clerk res 17 Willow
" Ignatius weaver h 8 Jay
" John pipemaker h 11 Cedar
Marczak Stanley laborer h 20 South
Marek Vincent laborer h 78 Canvass
Marfiak Katharine spinner res 3 Worth
" Sophia spinner res 3 Worth
Marino Antonio fruit 30 White h do
" Louise clerk res 30 White
" Mary clerk res 30 White
" Michael fruit h 42 Congress
Marion Alfred carpenter h 36 Central av
" Armand boxmaker res 126 Breslin av V S I
" Elizabeth phone opr 57 Third Waterford res Seventh cor Division
" Ernest boxmaker h 126 Breslin av V S I
" Ernestine teacher res 126 Breslin av V S I
" Joseph boxmaker res 126 Breslin av V S I
" Julia res rear 126 Breslin av V S I
" Zacharie laborer h 91 Heartt av V S I
Mariotti Giuseppe molder h 5 Second V S I
" Luigi laborer h 74 Third V S I
" Rose married Matthew Grestini
Markham Harold car inspector D & H res 158 Masten av
" Henry watchman h 20 Lansing
" Isaac boilermaker D & H h 158 Masten av
Markiewicz Pawel h 5 Linden
Marland Arthur opr h 104 Railroad N S
Marley Catherine Mrs h 5 Remsen
Marlow George rem to Troy
Marois Adelard carpenter h 77 Adams av V S I
" Albert C folder res 55 Continental av V S I
" Aurore stitcher res 194 Park av V S I
" Cecile stitcher res 194 Park av V S I
" Cleophas carpenter h 194 Park av V S I
" Edward carpenter h 97 VanSchaick av V S I
" Edward carpenter h 55 Continental av V S I
" Hector J collarturner h 194 Park av V S I
" Helen stitcher res 55 Continental av V S I
" Henry batteryman res 97 VanSchaick av V S I
" Irene operative res 79 Adams av V S I
" Joseph machinist h 97 VanSchaick av V S I
" Joseph G carpenter h 79 Adams av V S I
" Leo collarworker res 79 Adams av V S I
" Marcil H rem to Lans
" Mary E res 55 Continental av V S I
" Moise spinner res 26 Mohawk
" Rachel C examiner res 55 Continental av V S I
" Rosario H transportation agt res 55 Continental av V S I
" Sophie opr res 97 VanSchaick av V S I
" Walter J plumber res 79 Adams av V S I
" Wilfred J auto repairer h 4 Saratoga av N S
Maron Bernard T patternmaker h 26 Fourth Waterford
" James J clerk 165 Remsen res 4 Whitehall
" James J mgr (Troy) res 4 Champlain
" William F gasworker h 4 Champlain
Marr James P pharmacist 129 Remsen res 132 Mohawk
Marra Anna student res 213 Remsen
" Bessie sorter res 42 Erie
" Catherine h 2 School
" Edward jack spinner res 17 Reservoir
" Frances opr res 2 School
" George jack spinner res 17 Reservoir
" George F car inspector D & H h 63 Main
" Hazel res 42 Erie
" Jennie E operator h 17 Reservoir
" John shipper res 2 School
" John h 74 Main
" John J student res 213 Remsen
" Joseph fruit 211 Remsen h 213 do
" Joseph jr clerk res 213 Remsen
" Julia starcher res 42 Erie
" Michael jack spinner h 42 Erie
" Patrick J restaurant h 15 Reservoir
" Paul L clerk D & H res 213 Remsen
" Rose E steno 122 Remsen res 213 do
" William machinist res 17 Reservoir
Marrin Thomas utilityman I P & L Corp 4 Whitehall h at Mechanicville
Marron Anna steno res 27 Seventh W'ford
" Bessie E phone opr res 27 Seventh W'ford
" Isabelle widow Matthew h 27 Seventh W'ford
" Rose I collar worker res 27 Seventh W'ford
Marsan Euclid J electrician (Troy) h 204 Mohawk
Marsette Charles helper D & H h 40 Columbia
" Fred repairman D & H res 27 Congress
" see Morrissette
Marsh Arthur G laundryman res 114 Third Waterford
Marshall Flour & Feed Mills Inc Delaware av ft of Rens
" Fred W pres Marshall Flour and Feed Mills Inc Delaware av ft Rensselaer av n R R h 53 Rensselaer av
" John A lineman 57 Third Waterford h do
" Katherine Mrs mgr N R Tel Co 57 Third Waterford
" Maria widow David h 43 Broad Waterford
Marsinuik Wasily carpenter h 27 Mohawk av Waterford

Marsolais Adelard grocer 37 Cataract h do
" Albina married Mathew Lawler
" Arthur car repairer h 85 Park av V S I
" Cyrille jr clerk h 19 Orchard
" Francis R student res 95 Columbia
" Frank B coal 99 Columbia h 95 do
" Olive clerk 37 Cataract res do
Marsylkiewicz Julian h 35 Olmstead
Martaine Joseph foundryman h Fonda rd W'ford
Martatt Albert rem to Green Island
Martell Alice Mrs h 59 Sargent
Martelle Charles died July 26 1922
" Frank pedler h 8 Whitehall
" George blacksmith res 16 Whitehall
" Lena Mrs h r 91 Main
" Mary widow Charles h 16 Whitehall
Martin Amedee valvemaker h 50 Park av V S I
" Anna operative res 102 Congress
" Bertha Mrs teacher Egberts Institute res 44 Younglove av
" Cecelia married John Shields
" Celina operative h 58 Congress
" Earl F res 19 Reservoir
" Edward Mrs teacher school 6 h 44 Younglove av
" Edward F mgr (Albany) h 44 Younglove av
" Ella operative res 58 Congress
" Exilda widow Albert h 15 Strong pl
" Felix G machinist (Schenectady) h 27 Carlton
" Francis A lawyer 29 Broad Waterford h 61 Division do
" Frank engineer 193 Ontario h r 201 do
" Frank laborer h 28 Seventh Waterford
" Frank J meat market 225 Remsen h do
" Gerald F clerk D & H station 119 Third Waterford res 15 Sixth do
" Harriett E widow Edward C h 8 High
" Helen M married Patrick F O'Neil
" Henry J bookkeeper Mfrs Bank of Cohoes 89 Remsen res 66 Park av
" Horace barber h 26 Champlain
" Horace weaver h 15 First Waterford
" James laborer res 2 Hamilton
" John H laborer h 9 Fulton
" Joseph jack spinner h 19 Reservoir
" Joseph h 2 Hamilton
" Joseph jr laborer res 2 Hamilton
" Julia T grocer 19 Reservoir h do
" Laura Mrs h 32 Factory
" Lillian stitcher res 15 Strong pl
" Lillian O married Sylvester Cunningham
" Louis W upholster (Troy) h 84 Saratoga av N S
" Margaret spinner res 19 Reservoir
" Margaret res 2 Hamilton
" Margaret A res 15 Sixth Watervliet
" Maria widow Napoleon res 27 Carlton
" Mary weaver res 2 Hamilton
" Mary Mrs h 63 Clifton N S
" Mary widow William res 107 Johnston av
" Mary T married Martin Clancy rem to New Bedford Mass
" Minnie widow John H h 75 Broad
" Philip A electrician 49 Mohawk h 46 Clifton N S
" Sarah opr h 102 Congress
" Teresa C h 15 Sixth Waterford
" Thomas h 41 Sargent
" Thomas J carder res 19 Reservoir
" William, U S A res 9 Fulton
" William H molder h 106 Ontario V S I
" see Maltais
Martineau Delia spinner res 29 Olmstead
Martini John fruit 242 Ontario h 228 do
Marutski Samuel laborer h 75 Dartmouth av
Marvle George potato chips res 18 White
Mascott Elizabeth opr h 53 Oneida
Maskell Anthony bat shop h r 43 Clifton N S
Mason Edgar W bookkeeper Mfrs Bank of Cohoes 89 Remsen res 104 Mohawk
" Loren chauffeur h 163 Saratoga av N S
" Mary winder res 1 Bush's block
Masonic Club 130 Remsen
" Temple 15 Broad Waterford
Masse George painter h 14 Orchard
" see Mossey
Massey Louisa Mrs shirt finisher h 98 Heartt av V S I
" Rhea E operator res 98 Heart av V S I
Mastalerz Jan speedertender res 6 Strong pl
Mastandrea Carmine laborer h 107 Central av
" Giovanni driver h 107 Central av
Mastantuono Michele bootblack 287 Ontario h 99 Lancaster
Masterson Joseph F grocer 91 Ontario V S I h at G I
Masterton Mary Mrs h 69 Ontario V S I
Matava Anna weaver res 16 Mangam
" Charles section hand h 26 Hamilton
" Josef res 15 Strong pl
" Mary spinner res 26 Hamilton
" Mary widow Charles h 15 Strong pl
" Stevan weaver h 28 Mangam
Mather George overseer Harmony h 116 Simmons av
" Joseph repairman D & H res 42 Mohawk
Matte Victor marine eng h 204 Mohawk
" Victor jr engineer h 175 Congress
Matteson William A chauffeur h 27 Main
Matthaner John J machinist h r 612 Saratoga
Matthews Thomas W engineer h 35 Watervliet av
Mattock W H res 115 Mohawk
Matton E M vice pres John E Matton & Son Inc Delaware av V S I h Hudson River rd W'ford
" John E pres John E Matton & Son Inc Delaware av V S I h Hudson River road W'ford
MATTON JOHN E & SON Inc boat builders and repairers Delaware av V S I—See page 1027
" Ralph E sec and treas John E Matton & Son Inc Delaware av V S I res Hudson River rd W'ford
Matz Joseph res 112 Simmons av
Mauchan Chester clerk res 78 Heartt av V S I
" David valve maker h 78 Heartt av V S I
Maxon Amelia widow Charles A h 112 Simmons av
Maxson Fred H band cutter h 12 Washington av Waterford
Maxwell Agnes teacher res 73 Rensselaer av V S I
" Charles E cutter h 84 Breslin av V S I
" Isabel machine opr res 214 Ontario
" Jessie ribber h 73 Ontario V S I
" Martha C (Schenectady) res 73 Rensselaer av V S I
" Mina F steno h 73 Rensselaer av V S I
" Robert died June 14 1923
" Robert E rivet heater res 214 Ontario
" Roy E watchmaker 97 Remsen res 84 Breslin av V S I
" Sylvester spinner h 11 Columbia
" Sylvester G tinsmith res 214 Ontario
" William F carder h 16 Richmond
May Roy Clifton salesman res 20 Seneca
Maycock George H driver h 3 Cascade
" Thomas E (Imperial Ice Cream Co) 71 Columbia h 39 Masten av
" William H farmer h 17 Taylor
Mayell James h 240 N Mohawk
" Ruth teacher res 240 N Mohawk
Mayhew Ernest carpenter h Vliet opp 3d reservoir
" see Mailloux
Mayka Amelia Mrs variety 9 Willow h do
" Frank mgr 9 Willow h do
Maynard Agnes finisher res 83 Oneida
" Amedee clerk res 82 Oneida
" Arthur B clerk 74 Remsen h 24 Factory
" Augustus baker (Troy) res 83 Oneida
" Delphine finisher Granite res 83 Oneida
" Lena dressmaker 83 Oneida h do
" see Menard
Mayo Albert E operative h 86 Howard
" Clarence L valvemaker res 157 Ontario S I
" Edmund cabinetmaker h 18 Oliver av
" Eli H machinist h 53 Park av V S I
" Ernest ins agent 130 Remsen h 76 Fourth Waterford
" Francis chauffeur h 52 Younglove av
" George X salesman h 94 Bridge av V S I
" Irene J clerk 10 Hart res do
" Joseph brushmaker h 157 Ontario S I
" Paul cabinet maker res 18 Oliver av
" Thomas baker 10 Hart h do
" see Milhot and Maheux
Mayott Alice E nurse res 108 Jackson av V S I
" Cora steno res 108 Jackson av V S I
" Jacob W boxmaker h 108 Jackson av V S I
" Mabel H nurse res 108 Jackson av V S I
Mayotte Cora R res 75 Canvass
" Malvina Mrs h 75 Canvass
Mazula Michael operative h 65 Washington av Waterford
Mazur Emil weaver res 2 Strong pl
" Jozef laborer h Cliet opp 3d Reservoir
" Michael ironworker h 40 Dudley av
" Michael laborer h 2 Strong pl
Mazurek Andrew bat shop h 21 Olmstead
" Michael operative h 19 Olmstead
Mazus Ignats laborer h 195 Saratoga

Mead Arthur express res 141 Congress
" Charles L machinist Beaver Mills Waterford h 43 Middle do
" Cornelia M widow Silas E h 5 Division Waterford
" Dorothy collar worker res 104 Johnston av
" Emanuel machinist h 48 Middle Waterford
" George R painter h r 15 Shannon av
" James knitter h Champlain across canal W'ford
" Mildred collar worker h 104 Johnston av
" Thomas h 76 Vliet
Mealey Mary E clerk res 118 Vliet
Mealy Bridget T widow Michael res 88 Amity
" Edward A lawyer 289 Ontario h 92 Continental av
" Florence C bookkeeper res 15 Broadway
" Joseph F clerk 32 Sargent res 15 Broadway
" Mary F widow John h 15 Broadway
" Raymond F salesman res 15 Broadway
" Stanley W res 15 Broadway
Mebbs Charles L machinist h 153 Third W'ford
" Dorothea res 153 Third Waterford
MECHANICS' SAVINGS BANK 89 Remsen cor Ontario—See page 1114
Medwid Alek molder h 14 Oak
Meehan Mary A widow William res 71 Park av V S I
" Mary E finisher h 48 Main
" Nora Mrs res 18 Lancaster
" William A mgr 90 Breslin av V S I h 84 Chestnut
Meeker Clarence machinist res 46 Middle W'ford
" Elizabeth widow Thomas h 72 Second Waterford
" Eva steno res 24 Front W'ford
" Fred mail messenger Waterford P O res 71 Fourth Waterford
" Julia C widow Abraham h 24 Front W'ford
" Juliette R widow John H h 70 Third W'ford
Melanson Albert helper res 4 Railroad N S
" Alex laborer h 64 Vanderwerken av N S
" Alfred mason's helper res 4 Railroad N S
" Edmond paper maker h 4 Railroad N S
" Emile collar worker res 64 Vanderwerken av N S
" George operative res 57 Saratoga av N S
" James M machinist (Schenectady) h 15 Shannon av
" John laborer h 57 Saratoga av N S
" Joseph attendance officer public schools Waterford h 20 Maple av N S
Melber Paul chef h 239 Main
Melecki Charles died June 28 1922
Melnyk Theodore trunk mfr 8 Factory h do
Melvin Thomas spinner res 17 Richmond
Memmenger Grace opr res 165 Lancaster
Menard Harry machinist res 52 Fourth Waterford
" Jean loomfixer h 1 N Mohawk
" John A h 70 Ontario V S I
" Joseph h 5 School
" see Maynard
Mencarelli Ettore molder h 114 Third V S I
" James variety 112 Third V S I res 114 do
Mendel Bronislaw student res 214 Ontario
" Mary clerk res 214 Ontario
" Stacia finisher Fuld & Hatch Co res 214 Ontario
" William operative res 214 Ontario
Mendell Albert roller h 214 Ontario
Menze George blacksmith res 15 Ninth Waterford
Menzes Joseph meat market 86½ Remsen h at Troy
Menzies James C knitter h 86 Fourth Waterford
Merchant Alfred mariner res 25 Jackson av V S I
" Blanche Mrs asst forewoman res Broadway cor Columbia
" Emile machinist (Schenectady) h off Prospect Hill rd near Half Moon
" Eugene spinner h 25 Jackson av V S I
" James M electrician res 25 Jackson av V S I
Merical James h 33 Fourth Waterford
Mero Edmond J grocer 1 Manor av h do
" see Mireault
Merola Vincenzo laborer h 29 South Waterford
Meron George H clerk h 172 Bridge av V S I
Merrett Thomas D sawfiler h 1 King N S
Merrick Catherine opr res 18 Lancaster
" Catherine res 106 Congress
Merucki John spinner h 15 Clark av S I
Messier Albert J auto repairer h 196 Park av V S I
" Anthony R yardman 172 Saratoga h 59 Clifton N S
" Charles carder h 18 Grace N S
" Emma stitcher res 59 Clifton N S

Messier
" Eugene bleacher res 59 Clifton N S
" Francis rem to Detroit Mich
" Israel J knitter h 4 Dudley av
" Jeannette E married Thomas Forget
" Joseph J blacksmith h 109 Lancaster
" Minnie widow Paul h 137 Van Schaick av V S I
" Peter h 90 First V S I
" Rita opr res 18 Grace N S
" Victor clerk 27 Remsen h 126 Bridge V S I
" see Macy
Metcalf Charles W machinist res 133 Second Waterford
" Elvira widow John h 133 Second Waterford
" John died Nov 1 1922
" John R foreman Eddy Valve Co Waterford h 155 Third do
" Mary E died Nov 2 1922
Metivier Anthony variety 6 Columbia h do
" Joseph paper cutter 35 Factory res 13 Columbia
Metri Carl machinist h 107 Hudson av V S I
" Michael spinner h 107 Hudson av V S I
Metropolitan Life Ins Co 130 Remsen
Meyer Gustave B coremaker h 28 Willmer av
" Hazel E rem from city
Meyers Lucy Mrs clerk res 134 Davis av N S
Michaelson Hilda collar worker res 106 Forest av V S I
" Laura h 106 Forest av V S I
" Mary finisher res 106 Forest av V S I
" Olle helper res 106 Forest av V S I
Michalak Alex laborer h 74A Champlain
" Michael doffer Fuld & Hatch Co res 74A Champlain
" Olena, Fuld & Hatch Co res 74A Champlain
Michalicki Anthony farmer h Jefferson av
" Ignatius farmer res Jefferson av
Michaliszyn Wasy grocer 200 Saratoga h 201 do
Michalski Frank spinner res 104 Breslin av V S I
" John laborer h 1 Whitehall
" Joseph gas maker h 104 Breslin av V S I
Michaud Athanase helper res 36 Manor av
" Athanise opr res 14 Conboy av
" Flora opr res 14 Conboy av
" Flore opr res 36 Manor av
" Gasper, Arsenal h 17 Conboy av
" George wood chopper h 36 Manor av
" Ida knitter Pearl res 14 Conboy av
" Ida opr res 36 Manor av
" Joseph supt 32 Courtland h 7 N Mohawk
" Julia D dressmaker 24 George res do
" Pierre R cutter h 4 Front
Michel Elizabeth operative h 95 Remsen
" Mary widow Philip h 2 Fulton N S
" William K ins 63 Remsen rm 3 h 6 Fulton N S
" see DeMonchelle and DuMonchelle
Michon Cyrille G chauffeur h 20 Broad Waterford
" George N newsdealer 66 Broad Waterford h 68½ do
" Mary widow Frank res 66 Breslin av V S I
" Michael carder h 30 Mangam
" Warren clerk 66 Broad Waterford res 68½ do
Middleton Elizabeth G widow Seward B died Apr 27 1923
Midura Joseph h 9 Johnston av
Miggins David S porter h 143 Main
Migonet Emma J widow Aime h 202 Ontario
Mikalani Alexander laborer h 27 South near Eddy Valve Co Waterford
Mikolajcik Jan foundryman h 28 Mangam
Mikretz Anna Mrs married Alek Medwid
" Michael res 14 Oak
Mikus Michael spinner h 23 Mangam
Milbank Fred res 124 Mohawk
Miles Arthur confectionery 3 Hill N S h 1 do
Milian Saad M doffer h 11 Hamilton
" Simon laborer res 11 Hamilton
Miller Adolphus meat market 221 Remsen h 28 Congress
" Alice E res 132 Central av
" Augustus watchman h 75 Rensselaer av V S I
" Augustus J ins agent 114 Remsen res 75 Rensselaer av
" Caroline A widow Samuel C res 59 Younglove av
" Charles W musician h 90 Chestnut
" Chester H res H C Miller Hudson River rd W'ford
" Edith widow Augustus married Henry Cunningham rem to Warrensburgh
" Edna stitcher res 75 Rensselaer av V S I
" Eola G phone opr 35 Main res 86 Mohawk

Miller
" Ernest E meat cutter 221 Remsen res 213 Mohawk
" Florence married Mark Keen rem to Troy
" Frank machinist res 83 Third Waterford
" Frank A office mgr Rens Valve Co h 73 Broadway
" George D chauffeur res 75 Rensselaer av V S I
" George H salesman h 272 Saratoga
" Grace B teacher school 11 res 278 Saratoga
" Harry J clerk 19 Manor av h 5 Division
" Henry C experimental machinist Hudson River rd Waterford h do
" Jennie widow Lawrence W h 90 Chestnut
" John res 126 Mohawk
" Joseph P foreman 31 Ontario V S I h at Troy
" Josephine A widow J Harry res 356 Saratoga
" Lawrence A bookkeeper Cohoes Savings Bank h 132 Central av
" Lillian widow Lyman stitcher res 17 Amity
" Pearl L jack spinner h 356 Saratoga
" Rose res 213 Mohawk
" Samuel jeweler and tailor 232 Remsen h do
" Thomas J mgr 171 Remsen res 63 Main
" William S com trav h 278 Saratoga
Millett John res 23 Sargent
Milliman M Clark pres Trojan Mfg Co 302 Ontario h at Londonville
Millious George W painter h 1 Seventh Waterford
Mills Doris res 141 Second Waterford
" Jesse B barber 49 Broad Waterford h 141 Second do
" Mary operative h 118 Railroad N S
Mincher Albert E auto mechanic 71 Remsen h 61 Rensselaer av
" Elizabeth nurse h 22 Washington av Waterford
" Ernest E boss knitter Cascade Mills h 75 Manor av
" George J auto repairer res 61 Rensselaer av V S I
" Isaac A collar turner h 95 Vliet
" Isaac S clerk h 46 Saratoga av N S
" Mary E Mrs vice pres and treas The Wilcox Store Inc 74 Remsen res at Troy
Minesak Andrew farmer h Vliet rear Cohoes Filtration Plant
" Elizabeth widow Andrew h Vliet rear Cohoes Filtration Plant
Miner William H carpenter h 36 South Waterford
Minges Philip horse shoer 50 Canvass res 51 Saratoga
Mink Ella Mrs h 145 Johnston av
" Frank H foreman h 145 Johnston av
" Lulu M collar worker res 145 Johnston av
" Robert machinist h 45 Amity
Minoga James foundryman h 17 South Waterford
Minogue Ann widow James h 47 McElwain av
" see Manogue
Minor John J expressman res 2 Central av
Minucci Giuseppe mason h 152 Main
Miranto Charles laborer h 85 Lancaster
Mireault Alfred teamster h 149 Van Schaick av V S I
" Arthur A, Arsenal res 15 Vanderwerken av N S
" Celina finisher res 15 Vanderwerken av N S
" Delina finisher res 52 Clifton N S
" Elizabeth widow Maurice h 15 Vanderwerken av N S
" Georgiana widow Ludger res 200 Vliet
" Josephine seamer h 52 Clifton N S
" Lillian operative res 149 Van Schaick av V S I
" see Mero
Miron Antoine operative h 92 Myrtle av V S I
" Cordelia widow Saul h 38 Erie
" Corinne stitcher res 44 Watervliet av
" Frank chauffeur 205 Remsen h 231 Vliet
" George H clerk 128 Remsen h 172 Brjdge av
" Joseph cutter h 44 Watervliet av
" Peter helper res 38 Erie
" Rose stitcher res 44 Watervliet av
" William chauffeur 205 Remsen h 102 Railroad N S
Misiaszek Walter h 1 Remsen
Mississippi Pearl Button Co 53 Mohawk
Mitchell Charles L pres Waterford Knitting Co King's canal Waterford h 68 First do
" Edith res 10 Maple av N S
" Edwin D foreman bleachery Peobles Island Waterford h 10 Maple av N S
" Eleanor rem to Watervliet
" Florence widow James housekeeper res 132 Hudson av V S I

Mitchell
" Herbert E sec M Breault Co 193 Ontario h 123 Simmons av
" James H physician 5 Schuyler h 268 Remsen
" James H jr physician 5 Schuyler h 58 Chestnut
" Jane widow Thomas A res 100 Vliet
" John laborer h 129 Congress
" Joseph machinist res 32 Hart
" Nelson W h 45½ Middle Waterford
" Robert B carpenter h 179 Remsen
" William B sec Waterford Knitting Co King's canal Waterford h 80 Second do
Miter Robert L clerk Rens Valve Co res at Troy
Mitrosh Helen Mrs h 19 Mangam
Mix Clarence molder res 28 South Waterford
Mizzola Rufort laborer h 11 Whitehall
Moak Charles E office mgr 35 Factory h 52 Amity
" Clifford driver res 9 Division
" David carder h 4 Garner
" Maurice F car repairer res 46 Park av V S I
" Sylvester E machinist D & H h 55 Amity
Moan Annie operator h 37 Summit
" Catharine res 37 Summit
Mochon Georgianna C res 52 Congress
" Israel butcher h 52 Congress
" Marie A collar worker res 52 Congress
" Regina C res 52 Congress
" Rosa C collar worker res 52 Congress
Moelleur Emily widow Anthony res 22 Lincoln av
Mogridge Howard S accountant (Schenectady) h 37 Imperial av
Mohawk Hustlers Club 64 Remsen
" Laundry (J Harry Lear) 101 Heartt av V S I
" Mill 19 Saratoga
" River Ice Co (Victor Bourgeois) 23 Church
Molachek Frank pipe worker h r 22 Summit
Molaskie William opr res 1 Vliet
Moleski Charles stamper h 153 Ontario S I
Molesky John electrician h 320 Vliet
" William laborer res 1 Vliet
Molleur Bertha collarstitcher res 338 Saratoga
" Henry rem to Hampton Conn
" Irene steno 31 Ontario V S I res 338 Saratoga
" Israel carpenter 338 Saratoga h do
Molloy James J bat shop h 5 Grant
" John F carder res 29 Willow
" John R chauffeur h 116 Main
" Margaret M collar worker res 5 Grant
" Marie R sheller res 5 Grant
" William J clerk 82 Remsen h 5 Grant
Molock Alex laborer h 12 Sargent
Monahan James finisher res 1 Vliet
" James E salesman 110 Remsen h 74 Younglove av
" James J res 119 Congress
" John V jack spinner res 110 Remsen
" Katharine G res 119 Congress
" Mary widow Michael h 119 Congress
" Theresa nurse (Troy) res 119 Congress
Monahon Frank T salesman h 73 Congress
" Mary operative res 73 Congress
Monast John laborer h 75 Mohawk av opp Paper Mill W'ford
" Stanislaus carder res 63 Olmstead
" William res 63 Olmstead
" William J baker 65 Olmstead
Monato Edward foreman h 29 Hudson Waterford
Monette Frank S rem to Albany
Mongeau Alfred batmaker h 22 Clifton N S
" Alice died Jan 9 1923
" Elizabeth H collarworker res 125 Columbia
" Laura operative res 125 Columbia
" Lydia collarworker res 125 Columbia
" Paul machinist h 125 Columbia
Monnik John A foreman 10 Canvass h 62 Heartt av V S I
Monogue John com trav h 169 Saratoga av N S
" John P clerk res 169 Saratoga av N S
" Julia A seamer h 40 Central av
Monowski Joseph operative h 153 Ontario S I
Monroe D Samuel asst mgr 9 Mohawk h at Albany
Mons James A supt h 157 Congress
" John carpenter h 155 Amity
Montanari Louisa widow Pacifico h 150 Van-Schaick av V S I
Monteori Carl laborer h 5 South Waterford
Montesi Gianni laborer h 146 Van Schaick av V S I
" Silvio bookkeeper res 146 Van Schaick av V S I
Monthie John W supt 12 Remsen h 22 Witbeck av

Montmarquet Ida R phone opr res 12 White
" Lucy phone opr 35 Main res 12 White
" Marie instructor res 12 White
Montplaisir Israel painter h 22 Trull
" John res 87 Mohawk
" Upton apprentice 76 Mohawk res 22 Trull
Moody Jane E. Mrs h Hudson River rd Waterford
Moon Edward D concrete worker h 45 Chestnut
Mooney Agnes C student nurse res 37 Continental av V S I
" Anna dressmaker 64 McElwain av res do
" Frederick res 37 Continental av V S I
" John H clerk h 37 Continental av V S I
" Peter H supt and mgr Pacific Mill 72 Saratoga h 37 Continental av V S I
" Thomas h 64 McElwain av
" Thomas S physician (Brooklyn) res 37 Continental av V S I
" Walter J vice pres Enterprise Garnetting Co 32 Courtland h at Albany
" William F accountant 72 Saratoga h 237 Columbia
Moore Clara B steno res 94 Congress
" Ella M res 120 Third W'ford
" Ellen widow Thomas h 97 Remsen
" Emily P teacher school 1 Waterford
" Francis res 11 Columbia
" Frank carpenter h 26 Walnut
" Frank H restaurant 33 Broad Waterford h do
" Herbert shipper h 279 Remsen
" James plasterer h 94 Congress
" James jr carpenter h 14 Oak
" James B papermaker Gilbert's h 63 Saratoga
" Jennie widow Joseph h Fonda rd Waterford near Half Moon
" John laborer h 26 Sixth Waterford
" John P grocer 20 Wash av Waterford h do
" Julia Mrs h 7 Fifth Waterford
" Margaret married Edward Tighe
" Margaret J widow John died March 29 1923
" Mary U res Hudson River rd near Third Waterford
" Michael janitor School 1 Waterford h 107 Fourth do
" M Theresa training nurse res 32 Chestnut
" Raymond salesman res 20 Wash av W'ford
" Rowe G opr res 20 Wash av W'ford
" Sarah A widow William sec and treas William Moore Knitting Co h at New York
" Sarah J widow Charles C res 46 Main
" Stephen auto mechanic res 74 Fourth Waterford
" Theodore K conductor D & H h 28 Lark
" Thomas carpenter res 87 Mohawk
" Thomas laborer h Hudson River rd W'ford
" Thomas millhand h 36 Garner
" Thomas F engineer h 67 Fourth Waterford
" William inspector h 32 Chestnut
" William operative res 20 Wash av W'ford
" William Knitting Co knit goods Granite Mills 245 Ontario
" William jr grocer 106 Johnston av res 32 Chestnut
Moquin Agnes h 24 Hart
" Anna A button holer res 78 Main
" Arthur cook h 39 Columbia
" Charles J carder h 86 Main
" Edgar F carder res 48 Main
" Edward P clerk res 78 Main
" Florence res r 86 Main
" George foreman h r 86 Main
" George A h 78 Main
" Mary L clerk 113 Remsen res 24 Hart
Moran Agnes operative res 36 Vliet
" Catharine operative res 147 Main
" Delia operative res 147 Main
" Elizabeth opr res 40 Vliet
" Francis fireman N Y C res 21 Church
" George opr h 2 Hamilton
" Jeremiah watchman h 2 Hamilton
" John h 147 Main
" John J com trav h 194 Main
" John M tel opr (Troy) h 49 Chestnut
" Mabel opr res 40 Vliet
" Mary operative res 36 Vliet
" Mary weaver res 147 Main
" Michael laborer h 36 Vliet
" Peter laborer h 40 Vliet
" Thomas head gate tender C P & L Co dam h 21 Church
" William sweeper res 1 Vliet
" William F hatter res 137 Third V S I
More Leo picker res 37 Mohawk
Moreau Eva stitcher res 72 Garner
" Frank, U S N res 72 Garner
" Joseph mason h 72 Garner
" Joseph packer h 119 Manor av
" Joseph jr laborer res 72 Garner
" Marie widow Henri h New York av n Third
Morelli James foreman D & H h 12 Congress
Morgan John T mgr Second opp D & H depot Waterford h at Troy
" Margaret widow Wilson res 16 Fairview av N S
" Paul carpenter h 2 Short Sixth Waterford
" William E machinist h 59 Lincoln av
Morgigna Frank clerk 242 Ontario res 228 do
Morin Albina dressmaker 73 Third N S res do
" Albina widow Regis h 73 Third N S
" Delia shirt finisher res 73 Third N S
" Hector millwright h 47 Second N S
" John J machinist h 149 Saratoga
" Joseph foreman h 32 Hart
" Odile C collarworker res 32 Hart
" Peter J electrician h 35 Remsen
" Robert second hand h 42 Factory
" Rose married William Evers rem to Troy
" Valmore steamfitter res 47 Second N S
" William J bridge builder h 127 Main
" see Moran
Morley Anna rem to Watervliet
Mormul Frank laborer h 22 Summit
Morris Albina opr res 78 Main
" Alfred batmaker h 28 George
" Alice res 78 Main
" Alice M cutter res 122 Manor av
" Chester H papermaker h 241 Main
" Fred mach opr h 204 Remsen
" Fred student res 107 Third Waterford
" Harry Albert collarworker h 6 Van Ness N S
" John W plumber 77 Mohawk h 79 Mann av
" Lillian operative res 6 Van Ness N S
" Nelson laborer h 78 Main
" Peter laborer res 2 N Mohawk
" Robert H shipper h 88 Howard
" Rosa clerk res 204 Remsen
" Rosario laborer h 67 Egbert
" Sadie trimmer res 122 Manor av
" S bat shop h 72 Mohawk
" Thomas dryer h 122 Manor av
" Thomas F Sec Ormsby-Morris Co Division cor Fourth Waterford and sec O M Glove Corp do h 108 Third do
" Thomas F jr lawyer 55 Broad Waterford res 108 Third do
" Thomas H sec Ford Mfg Co 123 Second W'ford h 107 Third do
" Virginie opr res 78 Main
" William student res 108 Third W'ford
Morrison Andrew J clerk 181 Remsen h 179 Congress
" Daniel J student res 147 Columbia
" Edward W student res 215 Ontario
" Frederick clerk res 179 Congress
" Malcolm furniture 28 Mohawk h at Troy
" Margaret buttonholer res 215 Ontario
" Mary bookkeeper res 147 Columbia
" Thomas B mgr 122 Remsen h 215 Ontario
" Walter E salesman h 147 Columbia
" William H h 215 Ontario
Morrissette Gaspard L plumber 29 Clifton N S h 31 do
" see Marsette
Morrissey Agnes folder res 105 Main
" Bridget dressmaker res 31 First W'ford
" Charity res 66 Fourth W'ford
" Ella F clerk 105 Main res do
" George F car repairer res 82 Lancaster
" Irene opr res 82 Lancaster
" James carpenter h 155 Congress
" John boxmaker h 298 Saratoga
" John helper h 60 Middle Waterford
" John newsdealer 105 Main h do
" John J variety 105 Main res do also alderman 4th ward
" Mary h 31 First Waterford
" Mary res 85 Mohawk
" Maurice laborer filtration plant h 67 Egbert
" Michael laborer 109 Main
" Nicholas A machinist 401 Saratoga h 82 Lancaster
" Nicholas A jr machinist 401 Saratoga res 82 Lancaster
" Philip carpenter h 85 Lancaster
" Thomas machinist h 10 Factory
" Thomas h 105 Main
" Thomas S variety 353 Saratoga h 351 do
" William T student res 105 Main
Morse Melburn P salesman h 29 Imperial av

Morton Sophia Mrs collar worker res r 10 Grace N S
Moscini Delfino molder h 146 Van Schaick av V S I
Moseley Martha knitter h 150 Forest av V S I
Moses Abram meat market 32 Mohawk h 65 do
Mosher Alice F student res 119 Congress
" Ernest G res 50 Main
Mosley Harry supt 2 Canvass and (North Side Garage) 155 Saratoga av N S h 166 do
" Peggy M housekeeper res 58 Chestnut
Moss Fred bat shop h 24 Peach
" Fred operative h 4 Ninth Waterford
" John P grocer 199 Columbia h do
" Nelson K clerk 48 White h 24 Peach
Mosseau Alfred h 400 Saratoga
" Alfred h 98 First V S I
" Bruno helper res 65 Main
" Camille h 100 First V S I
" Cordelia collarworker res 100 First V S I
" Elscol widow Osio h 96 First V S I
" Ernest collarworker res 65 Main
" Frank fireman C P & L Corp h 195 Vliet
" Jeremiah turner h 101 First V S I
" Joseph bat shop h 65 Main
" Leo jr res 39 Sargent
" Rosanna seamer res 98 First V S I
Mossey Arthur asst janitor res 135 Hudson av V S I
" Arthur N meat market (Rensselaer) 42 Clifton N S
" Charles A res 66 Park av V S I
" Earl res 66 Park av V S I
" Edna May seamer res 66 Park av V S I
" Harriet widow Joseph E h 66 Park av V S I
" John B millwright h 44 Clifton N S
" Leo T grocer 41 Main h do
" Rita res 14 Railroad N S
" Thomas jr grocer 30 Clifton N S h 14 Railroad do
" William H (Mossey & Pellerin) 287 Ontario h 22 Central av
" & Pellerin (William H Mossey, John L Pellerin) barbers 287 Ontario
" see Masse
Mosso William H brakeman D & H h 45 Factory
Mott Dudley B plumber 72 Oneida h do
" Ella R widow Albert h 118 Mohawk
" Lydia H bookkeeper 72 Oneida res do
" Robert H furniture 72 Oneida h 74 Saratoga av N S
" Thelma S steno res 72 Oneida
Moulton James laborer h 9 First Waterford
Mouseau Benjamin piper h 56 First V S I
Mousseau Benoni gardener h 157 Hudson av V S I
" David car repairer h 20 Lansing
" Henri painter res 108 Maple av V S I
" Leo opr h 39 Sargent
" Malvina widow Edward 8 Division
" Napoleon carpenter h 108 Maple av V S I
" Napoleon jr painter h 21 Morris
" Paul painter 54 Oneida h 21 Morris
" Paul weaver res 1 Vliet
" Philip kitchenman res 1 Vliet
Moylan Lawrence laborer h 92 Willow
" Thomas laborer res 92 Willow
" William F laborer res 92 Willow
Mryzko Metro knitter h 14 Sargent
Mudry Michael fixer h 37 Harmony
" Wladic freight handler D & H h 34 Dudley av
Mudynka Frank C R M Co h 23B Champlain
Mulcahy Bartholomew H com trav h 46 White
" Daniel machinist res 26 Lancaster
" Dewey W inspector dept Public Works City Hall res 46 White
" Ella E widow Michael B h 98 Park av V S I
" Harry D clerk res 46 White
" Howard R clerk 42 Mohawk res 98 Park av
" Isabel C clerk C I F & M Co res 26 Lancaster
" John laborer h 26 Lancaster
" John L com trav res 46 White
" Lillian M steno (Troy) res 98 Park av V S I
" Margaret widow John T h 46 White
" Margaret nurse Cohoes Hospital res 26 Lancaster
" Nellie ribber res 26 Lancaster
Muldoon James picture machine repairer h 24 Division
Muldrew John clerk h 39 Second Waterford
Mulhern Anna housekeeper res 236 Saratoga
" Helen A died July 7 1923
" James H laborer res 6 Broadway
" Margaret T operative res 6 Broadway
" Mary K opr res 6 Broadway
" Sarah widow Michael res 110 Third Waterford
" William carpenter res 126 Third W'ford
Mulholland Ella finisher h 207 Congress
" James J died Aug 1 1922
" Mary E Mrs operative res 80 Lancaster
Mullany Mary T collar worker h 111 Johnston av
" Thomas E foreman Garner cor Johnston av h 111 Johnston av
" Winifred collar worker res 111 Johnston av
Mullar Michael laborer h 37 Olmstead
Mullen Annie F dressmaker 102 Ontario V S I res do
" Daniel laborer h 26 Division
" Frank roofer res 43 Harmony
" James spinner res 43 Harmony
" James E plumber h 171 Remsen
" Jeremiah student h 16 Summit
" John F rem to Passaic N J
" Mary buttonholer res 26 Division
" Mary h 102 Ontario V S I
" Mary widow James J h 43 Harmony
" Phoebe R Mrs h 74 Garner
" William F chauffeur res 26 Division
Muller Jacob pharmacist h 22 George
Mulligan Michael driver h 40 Manor av
Mulliken George J h 13 Fourth Waterford
Mulvey James C supt iron foundry Eddy Valve Co Waterford h 12 Fairview av N S
" William brass worker res 12 Fairview av N S
Mulvihill Joseph L foreman h 79 Congress
" Justine widow Cornelius res 79 Congress
Munckton George bridge tender Saratoga av N S cor Ninth Waterford h 9 Ninth do
" Margaret glove maker res 9 Ninth W'ford
Municipal Civil Service Com 19 City Hall 2d fl
Munn Arthur F com trav h 135½ Second W'ford
" Peter h 17 Lancaster
Munro Gladys F married Clarence B Ieke
" Herbert C h 45 Saratoga av N S
" James A h 55 Saratoga av N S
" Louis W student res 97 Saratoga av N S
" William K (Scotland & Munro) hardware 72 Remsen h 97 Saratoga av N S
Murdock Robert G bookkeeper (Troy) res 141 Saratoga
Murnane Bridget spinner res 2 Jay
" Elizabeth h 2 Jay
" Esther spooler res 2 Jay
" Johanna folder res 2 Jay
" Margaret spooler res 2 Jay
" Mary spooler res 2 Jay
Murphy Agnes operative res 74 Egbert
" Alice seamer h 106 Congress
" Anna inspector h 72 Egbert
" Anna h 106 Fourth Waterford
" Anna A speedertender res 74 Egbert
" Aurelia shirt worker res 216 Ontario
" Bridget widow Michael h 50 Garner
" Catharine widow Eugene h 74 Egbert
" Catherine inspector h 106 Congress
" Catherine widow Joseph h 52 Oneida
" Catherine E operative res 216 Ontario
" Charles A clerk res 26 Wlanut
" Cyril B chemist Filtration Plant City Hal res 52 Oneida
" Daniel spinner h 26 Walnut
" Daniel jr clerk res 26 Walnut
" Dennis died July 22 1922
" Edward cllar turner h 37 Johnston av
" Edward operative h 40 Central av
" Edward pres United Waste Mfg Co 17 Mohawk h at Troy
" Edward Dudley clerk Nat Bank of Cohoes 58 Remsen h 86 Breslin av V S I
" Edward J beverages 201 Columbia h 211 do
" Edward J rem to Albany
" Edward M machine opr h 271 Central av
" Elizabeth h 8 Third Waterford
" Elizabeth res 216 Ontario
" Elizabeth A mender res 161 Congress
" Elizabeth L housekeeper res 74 Egbert
" Ella h 106 Fourth Waterford
" Ellen res 161 Congress
" Ellen E widow Philip E h 96 Remsen
" Ellen V married Albert Whitman rem to Troy
" Eva M married rem to Watervliet
" Fannie widow Michael h 16 Division
" Frances collar worker res 118 Main
" Frank S opr res 36 Amity
" Gilbert driver res 110 Heartt av V S I
" Helen finisher res 74 Egbert
" Henrietta Mrs res 44 Sargent
" Henry J clerk 201 Columbia res 70 Heartt av V S I
" James E clerk (Schenectady) res 216 Ontario
" John cutter h 161 C ngress
" John laborer N Y C res 14 Division

Murphy
" John laborer res 6 Hamilton pl
" John operative res 40 Central av
" John H pres Putnam Knitting Co 17 Jackson av V S I h 112 Mohawk
" John J carder res 74 Egbert
" John W collar turner (Troy) h 65 Rensselaer av V S I
" Joseph F steno (Albany) h 105 Third W'ford
" Joseph J treas United Waste Mfg Co 17 Mohawk h at Troy
" Josephine shirtmaker res 118 Main
" Josephine widow John h 53 Park av V S I
" Juliet spooler res 12 Strong pl
" J Harold chemist 17 Jackson av V S I h at Troy
" Katharine seamer res 216 Ontario
" Laura finisher res 54 White
" Leo J clerk res 26 Walnut
" Lillie M married Herbert Wagner
" Margaret inspector res 161 Congress
" Margaret res 50 Garner
" Margaret widow James h 6 Hamilton pl
" Margaret A operative res 96 Remsen
" Mary grocer 223 Ontario h 216 do
" Mary mender h 72 Egbert
" Mary operative res 6 Hamilton pl
" Mary res 16 Division
" Mary widow James h 12 Strong pl
" Mary widow John h 64 Fourth Waterford
" Mary E widow Edward res 36 Amity
" Mary G collar worker res 26 Walnut
" May died Sept 29 1922
" Michael laborer N Y C res 16 Division
" Michael S brushmaker h 13 Richmond
" Minnie finisher res 74 Egbert
" M William pres and treas M William Murphy Co Inc 52 Mohawk res 54 White
" M William Co Inc men's furnishings and upholstery goods 52 Mohawk
" Nellie h 8 Third Waterford
" Patrick laborer h 70 Heartt av V S I
" Patrick H h 19 Garner
" Richard res 54 White
" Rose widow James H h 34 Sargent
" Rose A widow Joseph died Aug 26 1922
" Samuel F laborer res 86 Breslin av V S I
" Sarah operative res 110 Heartt av V S I
" Sarah F widow Patrick news stand 13 Remsen h 5 Mohawk
" Stanley J electrical engineer res 52 Oneida
" Stella widow James H h 110 Heartt av V S I
" Thomas F molder h 16 Broad Waterford
" Timothy laborer died June 6 1923
" Timothy puddler h 149 Congress
" Veronica student res 26 Walnut
" Victoria widow Dennis h 54 White
" William E sec Putnam Knitting Co 17 Jackson av h at Troy
" William F confectioner 54 Willow h 37 Egbert
" William H collar worker h 74 Vanderwerken av N S
" William J police City Hall res 70 Heartt av V S I
Murray Alice M steno D & H res 178 Remsen
" Anna steno res 110 Congress
" Anna E (Albany) res 12 Amity
" Annie widow Dennis h 127 Remsen
" Catherine operative res 3 Main
" Catherine widow Gordon h 94 Railroad N S
" Daniel J molder h 245 Remsen
" Dennis watchman 1 Third Waterford res 20 Fourth do
" Edgar A hostler Am Railway Ex h 59 Lincoln av
" Edward knitter h 50 Garner
" Elizabeth seamer Etna res 81 Oneida
" Elizabeth widow Charles weaver res 50 Garner
" Elizabeth C nurse h 13 Division W'ford
" Emma L teacher school 11 h 65 Lincoln av
" Florence Mrs died March 30 1923
" Francis A ins agent 130 Remsen res at Troy
" Frank bat shop h 19 Cedar
" Frank shipper res 64 Middle W'ford
" Frank M auto repairer h 13 Niver
" Frederick J clerk res 12 Amity
" George H machinist h 12 Amity
" George J clerk 194 Remsen h 110 Congress
" Harold res 64 Middle W'ford
" Helen F steno Novelty Knitting Co res 66 Breslin av
" Henry pedler h 39 Sargent
" John bookkeeper res 110 Congress
" John brick mfr (Albany) h 99 Manor av
" John machinist h 37 Mangam

Murray
" John A cement block maker h 15 Church
" John F cost accountant h 220 Remsen
" John J died June 22 1923
" Joseph mill hand res 110 Third Waterford
" Joseph h 84 Lancaster
" Lawrence brickmaker res 99 Manor av
" Margaret widow Daniel h 64 Middle W'ford
" Margaret widow James h 13 Division W'ford
" Margaret A weaver res 37 Mangam
" Marie A widow John J grocer 80½ Oneida h 178 Remsen
" Mary widow Alexander res 112 Main
" Mary widow Daniel died March 13 1923
" Mary E Mrs ladies' hairdresser 142 Remsen h 61 Columbia
" Mary F steno res 110 Congress
" Matthew beverages 48 Broad Waterford h 20 Fourth do
" Patrick laborer h 42 Garner
" Patrick J brick layer h r 21 McElwain av
" Peter plumber 76 Mohawk h 76 Oneida
" Raymond B collar worker res 12 Amity
" Rhea M steno res 110 Congress
" Richard carpenter h 17 Richmond
" Robert chauffeur 128 Remsen h 42 Grant
" Susan Mrs res 39 Sargent
" Thomas clerk 48 Broad Waterford h do
" William concrete block mfr r 45 Sixth at D & H track Waterford and mason 36 Devlin h do
" William jr mason h 20 Orchard
" William J clerk Waterford P O res 13 Division do
" William J lineman h 62 Main
Murtaugh Catherine T h 31 Grant
" John (Troy) res 31 Grant
" Mary A folder res 31 Grant
Murtha John W 132 Remsen h 310 Ontario
" Julia looper res 80 Canvass
" Mary widow John h 80 Canvass
" Mary A Mrs ticket seller 29 Remsen res 310 Ontario
" Mary R looper res 80 Canvass
Mussey J Edwards asst cashier Mfrs Bank of Cohoes 89 Remsen h 8 Vine
" Ranald E student res 8 Vine
Myckkowitz Alexander laborer h 18 Fulton N S
Myers Celia sec 122 Remsen res 32 Mohawk
" Charles F molder h 79 Park av V S I
" Emma collar worker res 116 Ontario V S I
" George res 32 Mohawk
" Harriet steno 18 Remsen res 32 Mohawk
" Henry F operative res 3 Main
" Lena widow Joseph h 32 Mohawk
" Mary died Feb 26 1923
" Nelson pedler h 74 Mohawk av opp Paper Mill W'ford
" Thomas J h 24 Mohawk
Mylott Benjamin helper h 21 Mohawk av W'ford

Nadeau Alexander pickertender h 44 Masten av
" Anthony machinist res 100 Ontario V S I
" Edward J ins agt h 264 Vliet
" Frank, Harmony h 12 N Mohawk
" Frank laborer h 20 Edward
" Gaspard laborer h 24 Edward
" Ida married Fred Bissonnette jr
" Joseph weaver h 22 Edward
" Leo J weaver res 32 Edward
" Ovila ironworker h 100 Ontario V S I
Nagle Catherine h 211 Congress
" Earl rem to Troy
" Edward H men's furnishings 46 Remsen h 138 Congress
" Elizabeth apronmaker h 132 Johnston av
" Ellen operative res 66 Howard
" Ellen operative res 1 Vliet
" Mary res 211 Congress
" M Lauretta clerk res 138 Congress
" Richard D clerk 71 Johnston av res 142 Forest av
" Thomas E ironworker C R M Co h 66 Howard
" see Neagle
Nahumnyk Joseph operative h 37 Harmony
Nailer Anna married Edmund Tremblay
" Elisabeth married Raymond Spall
Nailor Arthur spinner res 19 Shannon av
" Edmond operative h 209 Mohawk
" Leo barber res 36 Devlin
" Wilfred barber 224 Ontario h 62 Lancaster
Nally Ellen widow John res 23 Mechanic
" Francis cigarmaker res 23 Mechanic
Nalty William G carpenter h 25 Garner
Narbon Henry opr h 6 Whitehall
" Henry jr finisher h 209 Ontario

Narosky Fred driver h 138 Congress
Nash Ernest B foreman h 282 Central av
" Walter H paperworker h 20 Canal N S
Nassar Akel variety 22 Willow h do
" Ferris weaver h 29 Willow
NATIONAL BANK of COHOES National Bank bldg 58 Remsen—See back col page F
" Clothes Shop (Charles J Van Derkar) 60 Remsen
" Textile Mfg Co 15 Mohawk
" Welding Co (Nicholas Esso) auto radiator repairers 322 Saratoga
Nauimiec John bat shop h 46 River N S
Naydon William L shipper res 244 Remsen
Nazarko Michel painter D & H h 205 Saratoga
Neagle see Nagle
Nealand George W machinists helper res 108 Heartt av V S I
" Henry J watchman h 108 Heartt av V S I
" Sarah operative h 95 Remsen
" William H mattressmaker h 2 Broadway
Nealer Alfred J clerk h 118 Fourth Waterford
" Alfred J jr res 118 Fourth W'ford
" Bertron W clerk Champlain canal above Division Waterford res 832 Third do
"William H grocer Champlain canal ab Division W'ford h 132 Third do
Near Wallace W pres Cohoes Rolling Mill Co 2 Canvass cor Courtland h at Toronto Canada
Neary Anna widow James J h 84 Main
" Arthur D mason h 71 Central ter
" Charles E sec M & N Auto Sales Co 162–166 Remsen h 13 Broadway
" Demorest F helper res 71 Central ter
" Frank W (MacLean & Neary) lawyer 91 Remsen h 61 Younglove av
" Garage 71 Central ter
" James H h 13 Broadway
" James H jr salesman res 13 Broadway
" Thomas W contractor 80 Vliet h do
" Wesley G, G E (Schenectady) res 71 Central ter
Nedau Margaret E cashier res 40 Eighth W'ford
Nedelski Harry C R M Co h 25 Olmstead
Nedelsky John laborer h 6 Sargent
Nedorscik Jozef weaver h 5 Hamilton
Neeb August machinist h 33 Lark
" Henry farmer h 41 Lark
Neeson Charles J photographer 16 First V S I res do
" James M laborer res 16 First V S I
" Julia widow Edward h 16 First V S I
Neher Anna J married William J Campbell
" George (Cohoes Brick Co) 45 N Reservoir h do
Neilen Catherine housekeeper res 48 Johnston av
" Nellie forewoman res 2 Maiden lane
Neiles George M ironworker h 200 Saratoga
Nelligan Elaine phone opr 35 Main res 308 Saratoga
Nelson Andrew ins agent 130 Remsen h 43 Masten av
" Anna clerk res 85 Egbert
" Anna M res 37 Broadway
" Arthur E (Duns & Nelson) needle mfrs 43 Mohawk h 15 Mann av
" Edith M collarworker h 13 Mann av
" Elmer S machinist h 44 Masten av
" Estella widow Arthur J bookkeeper Mfrs Bank of Cohoes 89 Remsen h 69 Broadway
" Harold (Schenectady) h 142 Simmons av
" Harry L supt rolling mill dept 2 Canvass h 274 Remsen
" Margaret J bookkeeper res 37 Broadway
" Marguerite Mrs res 179 Remsen
" Mary E widow Christopher S h 7 Mann av
" Peter clerk 32 Sargent h 37 Broadway
" Peter, U S N res 85 Egbert
" Svend J machinist h 173 Manor av
" Victor shipper res 508 Saratoga
" Walter S lunch 22 Mohawk res 49 Oneida
Nerbonne Charles driver h 113 Main
" see Narbon
Nertney Ann widow John h 23 Garner
" Arthur secondhand res 44 Grace N S
" Edward L supt (Mechanicville) h 8 Grace N S
" George painter res 23 Garner
" Lizzie winder res 44 Grace N S
" Michael laborer res 23 Garner
" Michael secondhand carder h 44 Grace N S
" William H h 44 Grace N S
Nescot Peter C R M Co h 80 Saratoga
Nestorak Martha Mrs h 165 Champlain
Nestoriak Jozef picker Harmony h 101 Saratoga
Neveu Arthur A papermaker h 52 Second N S
NEW HARMONY HOTEL The 40–52 Mohawk —See page 1069
" Miller House (Mrs Laura Whitman) 37 Mohawk
" York Central Station 6 Younglove av freight station Garner bet High and Johnston av
NEW YORK-MICHIGAN DEVELOPMENT CORPORATION land brokers executive office 36 State Albany business office 8–10 Steuben Albany field office No 39 at Archmont near Cohoes—See back colored page H
" York Shine Parlor (A J Balaais, G K and N K Genos) 85 Remsen
" York State Barge Canal Terminal 1 Third Waterford
" York State Commission of Highways District No 2, 21 Ninth Waterford
" York Tel Co 35 Main and 57 Third Waterford
Newberry Victor chauffeur h 46 Lansing
Newcomb Annie E teacher school 6 res 89 Mohawk
Newell Charles (Newell & Co) 8 Dyke av res 7 do
" Elias automobiles and junk 333–335 Saratoga h 310 do
" Frank hay and grain 337 Saratoga h 339 do
" John (Newell & Co) 8 Dyke av res do
" Katherine res 7 Dyke av
" Mary widow Abraham h 7 Dyke av [av
" & Co (Charles and John Newell) junk 8 Dyke
Newland Charles E salesman res 100 Railroad N S
" Frederick D papermaker res 100 Railroad N S
" Harry I blacksmith h 100 Railroad N S
" Harry R helper res 100 Railroad N S
" John W machinist h 106 Railroad N S
" Lois clerk res 100 Railroad N S
Nicholls Georgie F principal school 6 res 160 Mohawk
" Richard B h 160 Mohawk
Nichols Bradley B foreman Rens Valve Co h at Troy
" Edgar B sec Swatling Paint & Paper Co 55½ Mohawk and lawyer 76 Mohawk h 61 Continental av V S I
" Grace clerk res 24 George
Nicholson Alexander supt pattern shop 37 Van Rensselaer h 72 Continental av
" Doecy driver h 104 Lancaster
" George machinist res 133 Bridge av V S I
" Helen res 133 Bridge av V S I
" Josie Mrs operative res 175 Main
" Phoebe widow William h 133 Bridge av
Nicola Christopher restaurant 45 Remsen res 26 Cedar
Nicoll James W carpenter h 19 Fairview av N S
Niedblaec Stanley laborer h rear 209 Ontario
Niekarz Jan F helper h 112 Breslin av V S I
Nielsen Sarah E widow Niels h 118 VanSchaick av V S I
Neissen M George machinist h 49 Main
Niver Jane E widow Peter D died Aug 12 1922
" John D res 139 Mohawk
" Kathryne A Mrs chiropodist 139 Mohawk h do
Nixon Charles clerk res 86 Saratoga av N S
" Thomas paperworker res 2 Fairview av N S
" William R foreman 420 Second av
Noble Mary married Edmund Mayo
Nocella Gerardo fruit 150 Main h do
Noe John F ticket agent D & H sta and sec Cohoes Board of Trade 73 Mohawk h 65 Lincoln av
Noel Louis B foreman h 64 First V S I
Nofal Joseph h 33 Main
Noga Stanislaw papermaker h 124 Ontario V S I
Nolan Annie widow Isaac res 61 Sargent
" Annie V inspector res 17 Second W'ford
" Arthur millwright h 14 Grace N S
" Catherine h 17 Second Waterford
" George rem to Rochester
" Henry knitter res 33 Main
" Joseph A cutter res 41 River V S I
" Laura collarworker res 41 River V S I
" Margaret J widow John B h 33 Main
" Margaret T seamer res 17 Second W'ford
" Mary ribber res 18 First Waterford
" Mary C inspector res 17 Second W'ford
" Mary E widow Daniel res 14 First W'ford
" Mary L seamer res 33 Main
" Mary M widow Israel h 41 River V S I
" Mildred M steno res 67 White
" Nicholas helper res 18 First W'ford
" Patrick laborer h 18 First W'ford
" Thomas H instructor h 67 White
"see Nolin

Nold Anna widow Joseph T operative h 138 Main
Nolin Adelard ins agent 114 Remsen h 48 Clifton N S
" Alfred J accountant (Schenectady) h 114 Congress
" Alfred J malt extracts 3 Remsen res 9 Van Vechten
" Alice M dressmaker res 37 Lancaster
" Antoinette married Stephen L Connors
" Bessie M milliner res 37 Lancaster
" Charles res 52 Second N S
" Cyril knitter h 95 Bridge av V S I
" Cyrille secondhand h 120 Railroad N S
" Edward clerk res 5 Garner
" Eliza weaver res 82 Remsen
" Elodie widow Samuel h 114 Congress
" Eva F operative res 48 Clifton N S
" George res 62 Clifton N S
" Gertrude knitter res 62 Clifton N S
" Gustave electrician res 62 Congress
" Henry chauffeur h 12 Columbia
" Honore fixer h 28 Mohawk
" Irene C dressmaker res 37 Lancaster
" Joseph carder res 60 Clifton N S
" Joseph operative h 60 Clifton N S
" Leo operative res 120 Railroad N S
" Leo R collarworker res 48 Clifton N S
" Marie Mrs operative h 6 Factory
" Mary R collarworker res 19 Carlton av
" Napoleon picker res 28 Mohawk
" Oliver mulespinner h 19 Carlton av
" Rose A widow John O h 37 Lancaster
" Theodore J elevatorman h 200 Mohawk
" Theophile h 62 Congress
" William millhand h 62 Clifton N S
" see Nolan
Noon Lloyd J cashier C P & L Corp 37 Remsen res 8 N Reservoir
" Peter secondhand h 8 N Reservoir
" William thirdhand res 8 N Reservoir
Noonan Anna operative res 17 Lancaster
" Anna E dressmaker h 4 King N S
" Bridget nurse res 96 Fourth Waterford
" Edward fireman res 4 King N S
" Eva operative h 5 Congress
" Gertrude I bookkeeper 133 Remsen res 4 King N S
" Helen E teacher res 67 Reservoir
" James J physician 67 Reservoir h do
" Julia E looper res 4 King N S
" Margaret res 4 King N S
" Sarah A operative res 96 Fourth W'ford
" Thomas W (Whalen & Noonan) clothier 133 Remsen h 4 King N S
Nooney George M carpenter h 80 Heartt av V S I
Nooning George A driver h 136 Main
Normandin Cecilia widow Henry jr h 42 Euclid
" Chester J car opr rse 68 Saratoga av N S
" Earl machine opr h 73 Mohawk av opp Paper Mill W'ford
" Eliza Cluett's res 42 Euclid
" Ernest rem to Albany
" George turner h 103 Van Schaick av V S I
" Henry (clerk) rem to Albany
" Henry laborer h 108 Johnston av
" Henry (Troy) res 42 Euclid
" Hormisdas laborer h 68 Saratoga av N S
" Leah button sewer res 68 Saratoga av N S
" Omer operative res 68 Saratoga av N S
" Raphael baker res 68 Saratoga av N S
" Rudolph operative h 121 Breslin av V S I
" William H machinist h 45 McElwain av
Normile Catherine C looper res 112 Main
" John J shipper res 80 Mohawk
" Nicholas J carder Ross h 80 Mohawk
Normington Clarence laborer res 101 Mohawk av Waterford
" Egbert millhand h 101 Mohawk av Waterford
North Amanda Mrs res 100 Vliet
" Charles F pres Novelty Knitting Co 41 Courtland h 236 Saratoga
" C Raymond treas Novelty Knitting Co 41 Courtland h 236 Saratoga
" Harry B (Enterprise Paper Box Factory) 55½ Mohawk h at Bennington Vt
" Side Garage (Harry Mosley) 155 Saratoga av N S
" Side Union Mission 110 Railroad N S
" Susanna widow William res 55 Saratoga av N S
Northern Adirondack Power Co general office 52 Broad Waterford
" New York Paint Supply Co 40 Mohawk
Northey Charles A sec Pioneer Credit Corp 63 Remsen rm 7 h 120 Simmons av
Norton Arthur E auto repairer h 123 Simmons av
" Gertrude widow Harry J died Jan 22 1923
" Hilda res 123 Simmons av
" James res 7 Mangam
" Kate Mrs h 43 South Waterford
" Thomas J carpenter h 26 Dyke av
" William machinist res 43 South W'ford
Nosal Franciszek laborer h 20 Clarke av S I
Novak Peter molder h r 284 Saratoga
Novelty Knitting Co 41 Courtland
Nowak Frank weaver h 4 Hamilton
Noxon Walter C clerk N Y C h at Crescent
Nugent Annie widow John h 83 Congress
" Edward clerk res 83 Congress
" Elizabeth steno (Albany) res 83 Congress
" Helen clerk res 159 Main
" Jeremiah clerk (Albany) res 83 Congress
" John pressman res 83 Congress
" Ursula res 159 Main
" Valentine clerk (Albany) res 83 Congress
" William H grocer 159 Main h do
" William J mgr 22 White h at Watervliet
Nuttall Frank driver h 5 Niver
" George operative h 10 Main
" George T machinist h 76 Oneida
" Nancy widow William h 22 George
" Robert W machinist h 39 Jackson av V S I
" William J foreman 123 Second Waterford h h 49 Amity
" William J Mrs dressmaker 49 Amity h do
Nutter Harry J roofer 216 Remsen h 16 Watervliet av

O-M Glove Corp Division cor Fourth Waterford
Oakes Elizabeth F shirtmaker res 64 Grant
" E May res 64 Grant
" Jane C widow John W h 64 Grant
Oakley John foreman h 217 Mohawk
Oatman Jacob pilot h 64 South bey Eddy Valve Co W'ford
Obin Alice Mrs h 77 Lancaster
" Sadie married Anthony Cheski rem to Watervliet
" Thomas fireman h 94 Broad Watervliet
" William painter res 77 Lancaster
" William H dryer res 39 Factory
Objak John h 7 Whitehall
O'Brien Agnes res 1 Mohawk
" Anastasia operative res 55 Sargent
" Anna E nurse res 292 Saratoga
" Catherine collarworker h 13 Willow
" Catherine operative res 31 Johnston av
" Catherine widow Michael h 31 Johnston av
" Diana Mrs opr res 146 Johnston av
" Eliza ribber res 29 White
" Elizabeth boxmaker res 238 Remsen
" Elizabeth opr res 13 Willow
" Ellen widow William A h 36 Chestnut
" Ethel folder res 43 Lincoln av
" Frank rem to Troy
" Gilbert helper h 292 Saratoga
" James barber 24 Mohawk h 13 Summit
" James bookkeeper 95 Remsen h 61 Columbia
" James laborer res 25 Garner
" James H steward res 38 White
" Johanna stitcher res 31 Johnston av
" John carder h 238 Remsen
" John driver h 45 South Waterford
" John P asst pastor StAgnes R C church h 48 Johnston av
" Margaret collarworker res 13 Willow
" Mary finisher res 55 Sargent
" Mary spinner res 25 Garner
" Mary A waitress res 31 Johnston av
" Mary F clerk 74 Remsen res 13 Willow
" Matthew clerk h 34 N Reservoir
" Matthew helper h 29 White
" Matthew jr clerk res 34 N Reservoir
" Michael T h 20 Seneca
" Nora Mrs (milliner) died May 24 1923
" Nora widow William h 102 Broad Waterford
" Patrick operative h 1 Mohawk
" Raymond clerk res 292 Saratoga
" Rose widow William h 43 Lincoln av
" Sarah widow William h 14 Willow
" Sarah H steno res 14 Willow
" Thomas S blacksmith h 90 Egbert
" Timothy laborer C R M Co h 77 Mohawk
" William clerk 16 Vliet h 65 Egbert
" William F asst foreman h 25 Garner
" William J salesman 60 Remsen res 292 Saratoga
" William S emp 132 Remsen pool 127 Bridge av V S I h do
Obrochter Romon laborer h r 43 Clifton N S
Obuck Macej laborer h 3 Mangam

Ochotor Nick molder h 62 South bey Eddy Valve Co Waterford
Oclair Anna spinner res 5 Mangam
" John doffer res 5 Mangam
O'Clair Bessie E finisher res 117 Lancaster
" John mason 117 Lancaster h do
O'CLAIR JOHN F Jr mason builder and contractor 83 Breslin av h do—See page 1048
" Joseph laborer h 117 Lancaster
" Joseph J laborer h 47 Lansing
" Magdelina Mrs h 76A Canvass
" Thomas machinist h 15 Church
" William machinist res r 64 Main
" see Auclair
O'Connell Anna widow John h 96 Heartt av V S I
" John boltmaker D & H h 106 Lancaster
" John B res 20 Seneca
" Luke nightman D & H res 96 Heartt av V S I
" Mary h 8 High
" Thomas apprentice res 106 Lancaster
" William helper res 106 Lancaster
O'Connor Anna A bookkeeper 172 Saratoga res 14 Lawtence W'ford
" Anna V h 3 Fourth Waterford
" Benjamin carpenter h 29 Washington W'ford
" Blanche T stitcher res 40 Edward
" Catharine boxmaker res 48 White
" Catharine V res 29 Wash av W'ford
" Catherine student nurse res 41 Harmony
" Edward insp U T Co h 13 Saratoga av N S
" Elizabeth widow Edward h 109 Third W'ford
" Ellen T glovemaker res 14 Lawrence W'ford
" Florence M res 10 Broad W'ford
" George E lawyer 52 Broad Waterford res 10 do
" George J mgr 130 Remsen h at Troy
" Gerald W lawyer 54 Broad Waterford h 9 King N S
" Hannah F h 48 White
" Joan E res 10 Broad W'ford
" John E A weaver res 40 Edward
" Joseph carpenter h 33 Washington av W'ford
" Joseph C salesman res 33 Wash av W'ford
" Kate weaver res 23 Vliet
" Mary nurse Cohoes Hospital res do
" Mary h 23 Vliet
" Maud widow Michael matron 41 Harmony h do
" Nellie weaver res 23 Vliet
" Patrick H machinist h 41 Trull
" Thomas lawyer 54 Broad Waterford h 10 do
" Thomas W (Crystal Spring Water Co) 49 Division Waterford h 29½ Washington av do
" William V houseman (Troy) res 3 Fourth Waterford
" William W carpenter h 14 Lawrence W'ford
" see Conner and Connor
O'Day Bros (Michael J) livery stable 31 Egbert and grocers 35 do
" Catharine steno res 115 Congress
" Elizabeth T milliner res 115 Congress
" Helen widow David S res 68 Vliet
" James B shipper h 115 Congress
" John F commissioner of charity 23 City Hall h 33 Egbert
" John F jr student res 33 Egbert
" Marie D bookkeeper 33 Remsen res 33 Egbert
" Mary clerk res 115 Congress
" Mary widow John h 75 Division Waterford
" Michael J (O'Day Bros) 31 and 35 Egbert res 33 do
O'Dea Catherine M clerk res 15 Broadway
" Emeline teacher school 4 res 15 Broadway
" Estella F teacher school 4 res 15 Broadway
" Thomas contractor h 15 Broadway
Odell Albert C sec Capitol District Employers Assn 122 Remsen h 150 Manor av
" Nettie Mrs res 150 Manor av
O'Donnell Ada widow Thomas res 177 Congress
" Grace A res 177 Congress
" James foreman cutter 10 Canvass res 192 Remsen
" John J machinist h 177 Congress
" Mary widow John h 192 Remsen
" Michael plumber 10 Factory h 192 Mohawk
Offenbacker Frances Mrs res 214 Ontario
" John rem to Covington Va
Offerson Elsie housekeeper res 59 Ontario
O'Gniewski Konstanty shirtironer (Troy) h 6 Jay
O'Grady Ellen finisher res 20 White
" John carpenter res 206 Mohawk
" Theresa finisher h 20 White
O'Hare John laborer res 30 Lincoln av
" Mary widow John h r 108 Congress
O'Hearn David res 1 Worth
" Edward J died June 26 1923
" Elizabeth widow Edward J rem to Watervliet
" Frank foreman finishing 18 Remsen h at Green Island
" Gertrude res 104 Bridge av V S I
" James B boxmaker h 104 Bridge av V S I
" Thomas laborer h 1 North
" Timothy M died Jan 22 1923
O'Hern Daniel R paper box mfr h 15 River N S
Ohman Carl mech engineer Crystal Bleachery V S I h head Van Schaick av do
O'Keefe Bartholomew car opr U T Co res 38 Garner
" Daniel carder h 82 Lancaster
" John A jack spinner h 36 Sargent
" see Keefe
Old Ladies' Home 100 Vliet
" Ladies' Home h 70 Second Waterford
O'Leary Anna widow John h 205 Congress
" Catherine boxmaker res 99 Ontario V S I
" Charles G meter tester h 18 Newark
" Edward clerk 99 Broad Waterford h do
" Edward L painter h 2 Railroad N S
" Edward L jr collarworker res 2 Railroad N S
" Genevieve res 40 Johnston av
" John F laborer res 2 Railroad N S
" John M died Sept 30 1922
" Margaret opr res 99 Ontario V S I
" Mary A grocer 201 Congress res 205 do
" Sylvester L laborer res 1 Bush's block
" William supt D & H res 99 Ontario V S I
O'Lena Louis H res 73 Amity
Olesen Jens C (J C Olesen Cabinet Co) opp 25 Newcomb h at Troy
" J C Cabinet Co (Jens C Olesen) opp 25 Newcomb
Olin James conductor B & M h 94 Fourth Waterford
Oliveira Francesco laborer h 37 Clifton N S
Oliver George H bookkeeper Troy h 80 Canvass
" Isabella widow George h 276 Remsen
" Ruth student res 276 Remsen
Olsen Esther glovemaker res 17 Fairview av N S
" Lawrence E draftsman Eddy Valve Co Waterford h at Troy
" Peter O baker 65 Olmstead h 17 Fairview av N S
Olwine Harry I sec and treas C P & L Corp 45 North Mohawk h 170 Simmons av
O'Meara Leo M ins agt res 73 Saratoga av B S
" Mary housekeeper res 228 Saratoga
Omiliowicz Paul opr h r 38 Erie
Omond Pauline E supt of art public schools Waterford h at Ilion
Oneida County Creameries Co 23 White and 58 Broad Waterford
O'Neil Charles plumber h 72 Egbert
" Clifford weaver res 2 Cataract
" Daniel collector res 2 Division
" Ellen widow John res 17 Second Waterford
" Jennie Mrs res 102 Canvass
" John shipper h 18 Division
" John J tinsmith h 113 Congress
" Margaret demonstrator h 107 Jackson av V S I
" Margaret J widow Owen h 20 Division
" Mary res 17 Second Waterford
" Maurice laborer h 2 Division
" Michael carder h 5 Bush's block
" Patrick F shipper h 10 Division
" Raymond M ironworker res 5 Bush's blk
" Thomas F knitter res 2 Division
" William operator Cohoes Filtration Plant h 246 Remsen
O'Neill Catherine widow James res 18 Seventh Waterford
" Daniel grocer and shoes 68 Vliet h do
" John W shipper h 43 Imperial av
Opeala Joseph laborer h 72 Canvass
Opitz Stanley weaver res 79 Pulaski av S I
" William weaver h 79 Pulaski av S I
Opoka Catherine widow Joseph h 15 Hamilton
" Michael operative res 15 Hamilton
" William spinner res 15 Hamilton
Orange Crush Bottling Co Inc 77 Ontario
O'Reilly Mary J widow William h 62 Central av
" Nicholas rem to Pleasantdale
" see Riley
Orlieta Ada Mrs h 10 Sargent
Orlow James laborer h 5 Short Sixth W'ford
" Samuel papermaker h 28 Mohawk av W'ford

Ormsby Charles C pres Ormsby-Morris Co Division cor Fourth Waterford and pres O-M Glove Corp do h 51 Second do
" Morris Co mfrs knitter fabrics Division cor Fourth Waterford
Ornstin Henry W grocer 100 Broad Waterford h do
O'Rourke Anna J died Feb 24 1922
" Charles P confectionery 12 Railroad N S res do
" Fred crane opr D & H h 110 Ontario V S I
" Martin J knitter res 12 Railroad N S
" Mary Mrs spooler res 35 Harmony
" Michael knitter res 12 Railroad N S
" Michael P h 12 Railroad N S
" William driver h 35 Clifton N S
Orr Frank W machinist h 296 Remsen
" Guy W painter res 296 Remsen
Orth Edward L vice pres Himes Underwear Co Kings canal N S h 124 Saratoga av N S
" Edward L jr rem to Troy
" Elizabeth res 124 Saratoga av N S
Orycszak Daniel millhand h 5 Olmstead
Osborne Andres W rem to Colonie
" Jennie C widow Henry res 80 Main
" Robert boilermaker res 7 Third Waterford
Ostigoy Gabrielle collarworker res 306 Ontario
" Hermina widow Napoleon h 306 Ontario
Ostrander Frank foreman C I F & M Co h 59 Simmons av also alderman 5 th ward
" Mary A widow Eugene A h 126 Simmons av
" William F, G E (Schenectady) h 7 Oak
O'Toole John H spinner res 18 Third W'ford
Ouellette Edouard carder res 72 Main
" Elmira E married Jesse Toler
" Henri T loomfixer h 2 Edward
" Theophile h 30 Division
Ouimet Arthur, D & H res 66 Egbert
" Eva collarworker res 66 Egbert
" Homer, D & H res 66 Egbert
" Joseph opr h 66 Egbert
" Joseph res 64 Lancaster [av
" Joseph D car repairer U T Co h 24 Laversee
" Napoleon h 64 Lancaster
Ouimette Edna M stitcher res 80 Mohawk
" Elisa Mrs res 34 Lancaster
" Eugene bat shop h r 55 Clifton N S
" Exerie carder h 1 River N S
" Frank J bat shop h 60 Clifton N S
" Frank J bookkeeper res 119 Breslin av V S I
" Jennie Mrs h 139 Remsen
" Josephine widow Joseph variety 115 Columbia h do
" Lena widow John h 80 Mohawk
" Leonard E res 80 Mohawk
" Mary operative h 217 Mohawk
" Mary Mrs operative h 61 Sargent
" Mary Mrs h 88 First V S I
" Mary widow Frank h 119 Breslin av V S I
" Medard died Dec 16 1922
" Rudolph blacksmith res 115 Columbia
Ouroumoff George laborer h r 77 Mohawk
Overland Stores Co grocer 132 Remsen
Overocker Ira W carpenter h 48 McElwain av
" Ira W jr draftsman (Schenectady) h 45 Amity
Owen Edwin supt 18 Remsen h 42 Continental av V S I
Owens Joseph J molder h 141 Ontario S I

Pachiolneck John weaver h 35 Summit
Pacholik Peter, Harmony h 9 Sargent
Pacific Hosiery Mills, Clarke & Holsapple Mfg Co 72 Saratoga
Packer Jennie widow William h 40 Factory
Packman Henry steelworker h 119 Congress
Packolik Margaret Mrs winder res 10 River N S
Padley William M h 70 Saratoga av N S
Padua Hold Up Alarm Corp opp 25 Newcomb
Page Arthur machinist h 4 Vliet
" Dorothy widow Joseph h 114 Remsen
" Ella housekeeper res 68 Ontario V S I
" Ellsworth L rem to Latham
" Fannie widow William rem to Latham
" Frank rem to Latham
" Fred H postal savings clerk P O 71 Mohawk h 17 Walnut
" George H h 140 Saratoga av N S
" Ina P widow Samuel T teacher school 1 Waterford h 160 Saratoga av N S
" Jennie h 70 Sargent
" John C, Harmony h 53 Oneida
" John L carder h 122 Manor av
" Mfg Co (Jonas and Ernest J Ravenscroft) batting mfrs 15 Saratoga
" Milton student res 82 Continental av V S I
Page
" William laborer h Mass av cor Second
" William E roller C R M Co h 82 Continental av V S I
Painos Albert collar turner h 65 McElwain av
Pakulec Kostanty laborer h 74 Edward
Palin Bros (W Clement and Omer L) grocers 45–47 Congress
" Flora married Anthony Roy
" Josephine widow Wilfred h 24 Hart
" Maud res 75 Congress
" Omer L (Palin Bros) 45 Congress h 66 do
" Wilfrid opr U T Co h 24 Grove N S
" William h 17 Church
" W Clement (Palin Bros) 45 Congress h 197 Main
Palka Harry laborer h 157c Saratoga
" John laborer res 157c Saratoga
" Michael apprentice res r 93 Saratoga
" Stephen operative h r 93 Saratoga
Pallozzi Philip shoe repairer 38 Fourth Waterford h 29 Hudson do
Palmateer George R real estate and (Cook Seed Co) 31 Third Waterford h at Troy
" Henry R clerk 31 Third Waterford res at Troy
Palmer Michael J died March 27 1923
" Willard H foreman 60 Olmstead h at Albany
" William h 24 Fairview av N S
Panasiuk Alex ironworker h 613 Saratoga
Papino Frank grocer 585 Saratoga h do
Pappleton George bleacher res 78 Melville av V S I
Paquett George N boatman res 16 Saratoga av N S
Paradise Antonio machinist h 9 Clifton N S
" Edna H steno 130 Remsen res at Troy
" Mary Mrs res 146 Johnston av
" Rhea rem to Albany
Paradoski Stanislaw, U S A h 1 Mangam
Parcells Anna widow Charles S died May 26 1923
Pardus Katarzyna Mrs speedertender h 3 Worth
" Mary spinner res 3 Worth
Paré Edward collarmaker res 12 High
" Ernest brickmaker h 12 High
" Narcisse brickmaker h 12 High
Parent Frank brickmaker res Erie opp lock 18
Paris Francis painter res 51 Lancaster
" Frank A millwright h 51 Lancaster
" Gabriel helper res 51 Lancaster
Pariseau Ernest S carpenter h r 80 Railroad N S
" Hormisdas laborer h 16 Fulton N S
Parish Elizabeth widow Thomas res 20 Fulton N S
" George machinist h 47 Clifton N S
" Thomas coremaker h 6 VanNess N S
Parissi Alexander real estate 64 Broad Waterford h do
" Anthony J pres Padua "Hold Up" Alarm Corp opp 25 Newcomb h 185 Columbia
" Frank laborer h 17 South Waterford
" James cabinetmaker res 64 Broad W'ford
" Stella Mrs beverages 64 Broad Waterford h do
Park Gerald R ins agent 130 Remsen h 88 Amity
Parker Atwell A contractor r 19 First Waterford h 6 Front do
" Clara clerk res 2 Central av
" Clarence A h 77 Fourth Waterford
" Eldric P clerk 45 Congress res 2 Central av
" Elizabeth widow Fred h 2 Central av
" Fay H machinist r 19 First Waterford h 37 Second do
" Frank ins agent 114 Remsen h 62 Egbert
" Joseph spinner Ross h 50 Oneida
" Josephine widow Fred h 44 Garner
" Leo machinist D & H h r 76 Railroad N S
" May nurse Cohoes Hospital res do
" Pauline widow Charles res 77 Fourth Waterford
" Ulric clerk res 2 Central av
" Vietta cutter h r 59 Lancaster
Parkis Chester B clerk (Troy) res 46 Middle Waterford
" Edwin E foundryman h 46 Middle W'ford
" James M tel opr D & H h 314 Saratoga
Parkopekie Philip helper h 6 Cedar
Parnell Richard F h 98 Adams av V S I
Parot Emma laundress res 22 Railroad N S
Parsley James S h 188 Main
" Walter machine opr h 4 Willow
Partak Wasyl operative h 13 Olmstead
Partell Elizabeth nurse Cohoes Hospital res do
Pasco Harold machinist res 83 Third Waterford
Pason Elizabeth O Mrs res 24 Orchard
" Leo cutter h 24 Orchard

Passaneault Anna res 134 Main
" Dolphus helper D & H h 134 Main
" Lillian inspector res 134 Main
Passmore Charles collarworker h 71 Third W'ford
Pasueh John, Harmony Mills res 4 Strong pl
Paszkewitz Frank, C R M Co h 76A Canvass
Patenaud Arthur sslesman res 121 Ontario V S I
Patenaude Archie J steamfitter h 3 Congress
" Charles res 111 Columbia
" Edna M stitcher res 3 Congress
" Ernest carpenter res 103 Manor av
" Florina A bookkeeper res 103 Manor av
" John J laborer res 3 Congress
" Joseph O builder 103 Manor av h do
" Leo valvemaker h 4 Whitehall
" Louis flagman D & H h 149 Main
Pater Michael doffer h 4 Hamilton
Paternane Geno grocer 23 Second Waterford h do
Paterson Louis res 16 Broadway
Patnode Adeline widow Joseph res 22 Younglove av
" Thomas A asst to agent Harmony Mills h 22 Younglove av
Patrick Eben W brush mfr h 36 Trull
" James H watchman h 36 Trull
" John H foreman 41 Courtland h 204 Remsen
Patrignani Amedeo laborer h r 9 First Waterford
" Amedeo laborer h 18 South Waterford
Patten Helen M nurse res 25 White
" Jessie Alice clerk res 25 White
" Noie carder Root's res r 129 Remsen
" Thomas H watchman h 25 White
" Walter H clerk res 25 White
Pattersall John laborer res 39 Factory
Patterson Alice buttonhole maker h 68½ Broad Waterford
" Louis laborer h 118 Remsen
Paul David M machinist h 62 Younglove av
Pavalock Stefan laborer h 146 Ontario S I
Pavelcak Albert weaver h 28 Mangam
Pawelczak Harry laborer h 74B Champlain
" Paul carpenter D & H h 202 Saratoga
" Rose res 93 Saratoga
" Theodore laborer h 93 Saratoga
Pawelszak John carder h r 160 Dartmouth av
Pawisuski Stanley blacksmith res 104 Breslin av V S I
Pawlowski John blacksmith h 155 Ontario S I
Pawluk Michal opr h 18 Mangam
Payant Albert bat shop res 61 Sargent
" Joseph res 61 Sargent
Payette Alice bookkeeper res 10 Amity
" Gilbert J bat shop h 78 Ontario V S I
" Homer helper res 140 Forest av V S I
" Israel helper Eddy Valve Co Waterford res 140 Forest av V S I
" Joseph L feed &c 297 Ontario res 37 Lancaster
" Josephine widow Prospere E h 37 Lancaster
" Laura widow Henri res 155 Remsen
" Leander h 140 Forest av V S I
" Melville J h 45 Lincoln av
" Philip P h 10 Amity
Peares Edward driver h 120 Third Waterford
" Loretta res 8 Hill N S
" Margaret A res 120 Third Waterford
" Peter machinist h 8 Hill N S
Pearl Waist Co Inc 10 Canvass cor Courtland
Pearse Walter M bat shop h 33 Vanderwerken av N S
Pearson Alice finisher res 182 Manor av
" Arthur machinist h 8 Devlin
" David carpenter h 10 Elm
" Edward plumber res 10 Elm
" Elizabeth buttonhole maker h 28 Washington av V S I
" Georgianna N widow Albert res 97 Ontario V S I
" Jessie A collar examiner res 10 Elm
" Margaret P clerk res 10 Elm
" Rachael died Nov 27 1922
" Samuel h 176 Vliet
" Sarah E res 28 Washington av V S I
Pease Ernest E machinist res 86 Saratoga av N S
" Esther W widow Buel D h 86 Saratoga av N S
" Herbert chauffeur Putnam Mills h 75 Rensselaer av V S I
Peat Bertha M spooler res 17 Edward
" Fedelia widow Nelson res 34 Main
" George doffer res 17 Edward
" Irene res 17 Edward
" Irene res 122 Vliet
" Nelson T machinist h 17 Edward
" Viola spinner res 17 Edward
Pechand Revella M res 94 Broad Waterford
Peck Catharine widow Abram res 175 Remsen

PECK F B COAL CO coal 172 Saratoga—See page 1038
Peckham Allen G physician 60 Third Waterford h do
" Harold P physician 60 Third Waterford h 45 First do
Peddie Bertram G foreman 71 Remsen h at Troy
" Edgar L auto accessories (Schenectady) h 68 Park av V S I
Peek Harry J chief Waterford Fire Dept 42 Fourth Waterford h 34 Middle do
Peerless Fibre Company cotton batts and garnetted stocks 301 Ontario
Pekull John h r 26 Summit
Peless Samuel laborer h 157D Saratoga
" Wasyl operative h 569 Saratoga
Pelkey Napoleon died April 1 1923
Pelky Nelson laborer h 10 N Mohawk
Pellerin Alphonse L 132 Remsen h 149 Central av
" Ernest helper (Watervliet) res 149 Ontario S I
" Eva Mrs h 149 Ontario S I
" Henry P druggist 129 Remsen h 39 Congress
" Jean h 51 Manor av
" John L (Mossey & Pellerin) barber 287 Ontario h 149 Central av
" Joseph brickmaker res 51 Manor av
" Laura Z Mrs music teacher 39 Congress res do
" Peter bat shop h 9 Remsen
" Philip helper res 149 Ontario S I
" Philomene widow Joseph died July 14 1923
Pelletier Alice H res 155 Remsen
" Alice M clerk 116 Remsen res 137 Saratoga av N S
" Antonia opr res 137 Saratoga av N S
" Antonio chauffeur 225 Remsen res 137 Saratoga av N S
" Armand collar turner res 155 Remsen
" Bertha married Raymond Hamilton
" Clara widow Joseph h 137 Saratoga av N S
" Delores F steno 60 Remsen res 155 do
" Henry clerk res 137 Saratoga av N S
" Heria asst pastor Church of Sacred Heart of Jesus h Forest av near Park av V S I
" Philip bat shop h 155 Remsen
" Yvonne H collarworker Cluett's res 155 Remsen
Pellouchoud Louis h 221 Ontario
Pelo George foundryworker h 199 Saratoga
Peltier Albert P boxhand res 48 Park av V S I
" Amelia weaver res 48 Park av V S I
" David painter res 20 Orchard
" Edward h 41 Sargent
" Eva collarworker res 48 Park av V S I
" Frederick valvemaker h 20 Orchard
" George died April 18 1923
" Joseph operator h 9 Orchard
" Margaret Mrs h 48 Park av V S I
" Roy M music and musical instruments 124 Remsen h 320 Columbia
" William collarworker h 53 Sargent
Pelton A John helper Gledhills h 96 Melville av V S I
" George W painter h 90 Central av
" Sadie inserter res 90 Central av
" Walter res 90 Central av
" William G painter h 293 Vliet
Peluso Anna shirtmaker res 89 Howard
" Joseph roofer res 89 Howard
" Oscar bat shop h 89 Howard
Pendergast James H gardener res 65 Sargent
" Thomas res 65 Sargent
Penders Anna E operative res 68 Howard
" Bridget widow Thomas died Feb 19 1923
" Catharine res 23 McElwain av
" Dora h 29 Garner
" James operative res 41 Shannon av
" James A chauffeur C F D 39 Oneida res 75 Canvass
" James J foreman Bureau of Streets City Hall h 68 Howard
" John dressertender h 17 Strong pl
" John H laborer res 23 McElwain av
" Katherine B operative res 68 Howard
" Martin F res 75 Canvass
" Mary widow James h 23 McElwain av
" Mary A died July 9 1923
" Nora res 29 Garner
" Thomas bat shop h 59 Reservoir
" Thomas H rem to Pleasantdale
" William J turner res 146 Bridge av V S I
Pendleton Sarah died Feb 9 1923
Penfield Helen widow Nathan h r 110 Lancaster
Penney Robert U sec and treas J & P Brush Co Inc 180 Lancaster h 54 Masten av

Penrose Edward treas Penrose & McEniry Brewing Co Lansing h 37 Lincoln av
" Edward jr civil engineer h 41 Lincoln av
" J Harry h 154 Mohawk
" & McEniry Brewing Co Lansing cor Newark
People's Store The (Louis Brenner) cloaks and suits 107 Remsen
Peraniani Sisto h 151 Third V S I
Pereschino Amedeo laborer h 94 Melville av V S I
Perkins Charles M boss machinist 21 Mohawk h 16 Columbia
" Druscilla widow Jerome A h 38 Sargent
" Frederick I machinist res 38 Sargent
" Harold A patternmaker h 25 Mann av
" John A agent Harmony Mills 1 Vliet cor N Mohawk h 2 Johnston av
" Wendell P foreman Harmony Mills h 19 Summit
" Wilbur H (Cohoes Motor Car Co) 44 Oneida res 2 Johnston av
Perrault Albert clerk h 130 Lancaster
" Alice B inspector res 79 Jackson av V S I
" Celina widow Joseph res 63 Adams av V S I
" Cyrille A buttonholer res 79 Jackson av V S I
" Eva R seamer res 79 Jackson av V S I
" Fred emp D & H res 76 Columbia
" Gaspard W clerk (Troy) h 112 Masten av
" Jesse clerk 71 Johnston av h 24 Summit
" J Arthur bookkeeper h 63 Adams av
" Leon clerk 71 Johnston av h 61 Columbia
" Mary widow Adauram h 79 Jackson av V S I
" Raymond watch repairer 97 Remsen res 79 Jackson av
Perreault Eva winder res 3 River N S
" Henry rib knitter h 3 River N S
" Joseph laborer h 3 River N S
" Olive A res 18 Willmer av
" Oswald J clerk 71 Johnston av h 191 Vliet
" Ovila police City Hall h 18 Wilmer av
" Viateur bat shop res 3 River N S
" Wilfred rib knitter res 3 River N S
Perrier Frederick h 17 Orchard
" John fireman h 44 Erie
" Ozimer bat shop h 5 River N S
Perrin Gabriele F res 162 Saratoga av N S
" Leonrad A civil engineer h 162 Saratoga av N S
" Marguerite res 162 Saratoga av N S
" Mary O widow Francis A died
Perron Gilbert spinner res 93 Main
" Henri bat shop h 93 Main
" Honore res 93 Main
" Lea collar maker res 93 Main
Perry Alvin J brickmaker h r 124 Mohawk
" Blanche May collar turner res 7 Ninth Waterford
" Celia M married James Jameson rem to Schenectady
" Daniel painter res 42 Mohawk
" Frank carriage painter 368 Saratoga h 20 Alexander
" George N tattooing 184 Remsen h do
" Hiram J machinist h 132 Johnston av
" Joseph h r 42 Sargent
" Mildred F clerk (Troy) res 132 Johnston av
" Percy operator U T Co res 42 Mohawk
" Ralph helper h Erie bey Manor av
" William res 106 Fourth W'ford
" William E laborer res 7 Ninth Waterford
" Zephryn h 7 Ninth Waterford
" see Paris and Poirier
Pescar Walter laborer h 23A Champlain
Peters Henry J mgr 109 Remsen res 178 do
Petersen Andrew ins (Troy) res 157 Ontario S I
" Anna S stitcher res 66 Leversee av
" Hans Jacob h 66 Leversee av
Peterson Frank J mason h 49 McElwain av
" Frank W opr res 49 McElwain av
" Fred C mason h 40 Garner
" George G mason h 2 Willmer av
" Hannah L rem to Poughkeepsie
" Peter molder h 11 Fairview av N S
" Robert E billiards 27 White res 123 Bleecker
" & Packer Coal Co 20 Ontario nr R R V S I and 38 Remsen
Petrischen Louis, C R M Co h 157A Saratoga
Petro Joseph laborer h 18 Cedar
Petryk Mikel laborer h 41 Olmstead
Pettit Arthur R foreman 31 Ontario V S I res at Troy
Petty William nickel plater res 81 Melville av V S I
Peverly Fred C molder h 106 Jackson av V S I
" Ida M widow Thomas L res 22 Younglove av
" Mildred A res 106 Jackson V S I
Phaneuf see Fanniff

Phelan Anna collar maker h 85 Howard
" Leanoie widow John F res 21 River V S I
" Nicholas J salesman h 46 Columbia
Philio Benjamin machinist h 100 Canvass
Philips Bridget opr res 1 Vliet
Phillips Anna Mrs h 55 Oneida
" Charles D salesman h 59 Middle Waterford
" Frank D rem to Schenectady
" George rem to Schenectady
" George A clerk Cluett's h 87 Mohawk
" Maude teacher rem to Schenectady
" Roger D, U S N rem to Schenectady
Philo Emma J collar worker h 29 Fourth Waterford
" Jennie Mrs res 37 Mohawk
" Sadie strapper res 61 Middle W'ford
Phinney Clarence laborer h 17 Sixth Waterford
Phoenix Alfred blocksmith 51 N Reservoir res 22 Church
" Carmilia Mrs married Randolph Lyle
" Filanese widow Cyril h 23 Carlton av
" Frank produce h 238 N Mohawk
" George blacksmith res 22 Church
" Lewis blocksmith 51 N Reservoir h 22 Church
Picard Adelard E bat shop h r 38 Erie
" Cecile operative res 24 Cataract
" Charles carpenter (Troy) h 24 Cataract
" Charles jr Harmony res 24 Cataract
Piche Adrian shoemaker 241 Remsen res do
" Armand brakeman D & H res 241 Remsen
" Eudore J baker 38 Chestnut h 32 White
" Irene clerk res 241 Remsen
" Matthew spinner res 21 Lincoln av
" Napoleon shoe repairer 241 Remsen h do
" Paul clerk res 241 Remsen
" Samuel shoe maker 241 Remsen h at G I
Pick Theodore laborer h 64 Howard
Pickett Ella F died Aug 29 1922
" Mary E died August 10 1922
Pieper Rebecca widow Ernest F h 109½ Third Waterford
Pierce Adelaide L dressmaker 142 Remsen res 205 do
" Charles knitter res 30 Lancaster
" Edgar S furniture 205 Remsen h do
" Elizabeth G operative res 37 Congress
" Georgia L h 37 Congress
" William H treas Swatling Paint & Paper Co 55½ Mohawk res 37 Congress
Pierre Michael laborer h 15 Orchard
Pietras John lumberworker h r 35 Egbert
Piggly Wiggly Store grocers 75 Remsen
Pike Chester electrician res 61 Fourth W'ford
" Eli J electrician h 27½ First Waterford
" Frank widow Jedediah h 61 Fourth W'ford
" Henry J farmer h 187 Manor av
" Henry J jr farmer h Second cor Mills
" Samuel A electrician h 153 Manor av
Pilkie Thomas h 199 Ontario
Pilling Harold E driver Am Ry Ex, VanRensselaer h at Troy
Pilozzi Luigi shoe repairer h 38 Fourth Waterford res 29 Hudson do
Pioneer Credit Corp discounts 63 Remsen rm 7
Pippin Rose widow Joseph h 27 Congress
Pitbersniak Andrew helper h 202 Saratoga
Piwnica Helena spinner res 13 Hamilton
" Michael weaver h 13 Hamilton
" Stanislaw carder h 11 Strong pl
Place Jennie widow Charles A res head Van Schaick av V S I
Plank George painter Harmony h 39 Main
Plante Beatrice paper worker res 132 Congress
" Edward decorator res 57 Lancaster
" Eugene A machinist h houseboat ft Adams av V S I
" Henry shoemaker h 132 Congress
" Joseph laborer h 74 Mohawk av opp Paper Mill W'ford
" Joseph h 36 Factory
" Josephine widow Edward h 57 Lancaster
" Louis H mattress maker h 308 Saratoga
" Wilfred painter h 164 Congress
Plantier Edgar L machinist res 53 Park av V S I
Plants W buyer 74 Remsen h 40 Masten av
Platt Elbert S (Troy) res 112 Broad W'ford
" Katherine widow Joseph C h 112 Broad Waterford
Platz Madgalena widow Nicholas B h 179 Remsen
" Matthew E clerk 88 Broad Waterford h 62 First do
" Nicholas B died May 2 1923
Ploss Winfred machinist res 205 Columbia

Plotke Albert (A Plotke & Son) 139–141 Remsen h 141 do
" A & Son (Albert and David M) clothing and shoes 139 and 141 Remsen
" David M (A Plotke & Son) 139–141 Remsen res 141 do
" John Jacob mgr 141 Remsen res do
Ploude Donald machinist (Schenectady) res 41 Trull
Plouff Alfred laborer h Erie bey Manor av
" Alice weaver res Erie bey Manor av
" Antoine died Mar 3 1923
" Hormisdas brickmaker res 19 Division
" Ludger clerk D & H freight h 30 Factory
" Moise, C R M Co h 420 N Mohawk
Plough Jane G widow Edwin h 216 Ontario
Pluckrose Charles opr res 246 N Mohawk
Plumley Albert J, State Armory 2 Hart res 181 Main
" Charles B commissioner public safety City Hall h 181 Main
" Charles F clerk 73 Main h 181 do
" Edward P helper res 181 Main
" Helen E sec res 181 Main
" Mary married Charles Chagnon
" Richard J student 144 Congress res 181 Main
Poe Catherine A finisher res 1 Garner
" Harold doffer res 1 Garner
" Irene steno res 31 Reservoir
" Jane inserter res 50 Garner
" Michael S barber 70 Vliet h 31 Reservoir
" Nora warper res 14 Devlin
" Patrick spinner h 50 Garner
" Raymond beamer res 50 Garner
" Thomas millhand h r 61 Lancaster
" Thomas S barber 70 Vliet res 31 Reservoir
" William collar worker res 50 Garner
" William jackspinner h 1 Garner
Poinsel Charles F died June 2 1923
" Clara h 130 Main
" Ellen stitcher res 130 Main
" Hattie stitcher res 130 Main
" Julia stitcher res 130 Main
" Mary J h 7 Grant
Pointer Judge laborer res r 55 Manor av
Poirer Adriem operative res 111 Breslin av V S I
" Napoleon clerk h 82 Remsen
" Wilfred beverages 12 Factory h 85 Heartt av
" see Perry and Paris
Poirier Charles laborer h 51 Lancaster
" Dora Mrs weaver h r 57 Lancaster
Poissant Edward clerk 69 Mohawk res 47 Olmstead
" Israel batmaker res 47 Olmstead
" John fireman res 47 Olmstead
" Malvina widow Simon h 47 Olmstead
Polatschek Julius ins agent 76 Mohawk h at Troy
Poliquin Adelard O shipper h 117 Main
" Blanche emp Root's res 22 Orchard
" Delmina operative res 18 Orchard
" Leo chauffeur res 22 Orchard
" Rose Mrs res 117 Main
" Telesphore jr carpenter C P & L Corp h 22 Orchard
Polish American Association h 27 Willow
Pollock Alfred F chauffeur h 19 Alexander
" Charles L apprentice res 115 Third W'ford
" Edgar clerk 72 Broad Waterford res 99 Fourth do
" Florence Fitwell res 62 Howard
" Frank engineer h 99 Fourth W'ford
" Jennie Mrs h 62 Howard
" Jennie widow John res 124 Central av
" John fireman Hope Mills h 16 Oak
" Myrtle married Edwin Foreman rem to Troy
" Sarah res 62 Howard
" Thomas electrician (Troy) res 62 Howard
Polock Charles machinist h 40 Sixth Waterford
Polombo Albert laborer h 173 Main
Polskouski Alexander h 23 Sargent
" Julian bat shop h 13 Clarke av V S I
Pondillo Christina operative res 91 Park av V S I
" John machine repr h 91 Park av V S I
" Josephine stitcher opp 25 Newcomb res 91 Park av
Porretta Pietro A laborer h 21 Second Waterford
Porter Susan M res 19 Sixth W'ford
" Thaddeus machinist h 19 Sixth Waterford
Posner Walter compositor 35 Factory res 74 Jackson av V S I
Post Office 71–73 Mohawk and 58–60 Oneida
Potter Addie rem to Troy
" Arthur B rem to Troy
" Fred H Waterford Advertiser h 45 Second Waterford
" John H molder h 94 Railroad N S
" Katherine res 45 Second W'ford
Potts Charles supervisor 1st ward h 68 Willow
" Edward L (Schenectady) h 41 Trull
" Harold restaurant 21 White h 74 Main
" Jessie L Mrs res 3 Cascade
" Lester C driver res 3 Cascade
" Mary underwear marker res 68 Willow
" Merinda inserter res 68 Willow
" Walter E machinist h 113 Manor av
" William electrician res 68 Willow
" William laborer res 1 Vliet
Potvin Alfred h 54 Lancaster
" Alice Mrs seamer h 74 Columbia
" Andrew died Oct 21 1922
" Corinne collar worker res 74 Columbia
" Edward res 74 Columbia
" Joseph P h 29 Mohawk
Potyrala Klemens meat market 210 Ontario h 208 do
" Wojciek puddler h 206 Ontario
Pouleris Philip teamster res 45 Lincoln av
Pouliot Oliver driver res 24 White
" Oliver variety 34 White h 95 Bridge av
Pouliott Albert bat shop h 56 Rensselaer av V S I
" Eugene operative res 56 Rensselaer av V S I
Poupart George laborer res 56 Second N S
" Henry mill hand res 56 Second N S
" Maximilian barber h 258 Vliet
" Rosalie spinner res 258 Vliet
Poutre William res 213 Mohawk
Powell Ellen forewoman res 26 Walnut
" James res 39 Jackson av U S I
" Lee Anna widow William res 10 Imperial av
" Matilda widow Samuel h 102 Ontario V S I
Powers Alice steno (Albany) h 14 George
" Anna C clerk res 55½ Third W'ford
" Anna T seamer h 64½ Middle Waterford
" Bentley S clerk 32 Courtland h 97 Saratoga N S
" Edward C gardener Edwin McCoy Hudson River rd Waterford h 55½ Third do
" Esther E milliner res 11 Morris
" Helen finisher res 64½ Middle W'ford
" James G driver res 55½ Third W'ford
" James P, U S N res 213 Ontario
" Jane emp Root's res 213 Ontario
" John A res 57 Reservoir
" John H tool maker h 11 Fourth Waterford
" John L h 11 Morris
" John T laborer h 213 Ontario
" Joseph B pressman h 20 Front Waterford
" Lawrence E, U S N res 57 Reservoir
" Martin J molder h 59 Washington av W'ford
" Michael A res 213 Ontario
" Michael J salesman h 57 Reservoir
" Patrick F, U S A res 213 Ontario
" Shirt & Collar Co The 8 Main
" Theresa M nurse res 57 Reservoir
" Thomas M lawyer res 213 Ontario
" William brakeman N Y C res 57 Reservoir
" William cooper res 64½ Middle W'ford
" William engraver h 132 Third Waterford
" William, U S N res 213 Ontario
Powroznik Wasil operative h 1 Sargent
" D Francis clerk D & H res 30 Hart
Prairie Frances L operative res 56 Continental av V S I
" George operative h 30 Hart
" Helen married John Hedderman rem to New York
" John spinner h 12 Bevan
" Lydia widow James E h 56 Continental av V S I
" Mary clerk res 12 Bevan
" Raymond rem to Kansas City Mo
Prankard Harry I treas Cohoes Envelope Co Inc h 134 Saratoga av N S
Pratt Arthur L carpenter h 66 Middle Waterford
" Clara widow Harry h 1 Hamilton
" Frank bleacher h 38 First Waterford
" Marion phone opr 57 Third Waterford res 55 do
" William O carpenter h 25 Division Waterford
" William W boatman h 55 Third Waterford
Prazner Michael laborer h 1 Sargent
Pregon Michael laborer h 97 Saratoga
PRENDERGAST PATRICK J (Cohoes Granite & Marble Works) 370 Saratoga h 31 Lincoln av —See page 1066
Prescott Elmer barber (Troy) h 22 Clifton N S
" Thomas A battery service 180 Remsen res do

Prest Charles S physician 54 Third Waterford h do
" Jabez died Mar 19 1923
Preston Peter h 94 Bridge av V S I
Preteau Antanie widow Solomon h 121 Bridge av V S I
" Irene B clerk (Troy) res 121 Bridge av V S I
Prevost Marie widow Henry res 29 Cataract
Price Harry H operative h 64 Breslin av V S I
" Joseph watchmaker res 64 Breslin av V S I
" William H ironworker h 64 Breslin av V S I
" William T (Troy) h 201 Central av
Priest Hannah widow Thomas h r 10 Grace N S
" Sophia married John T Morton
Primeau Emile operative h 3 N Mohawk
" Hycinthe res 11 Van Vechten
" Victor loomfixer h 11 Van Vechten
Prince Emma knitter h 5 River V S I
" Henry spinner res 5 River V S I
" Phoebe widow George died Nov 1922
Prisk Ella widow Joseph h 48 Main
Prizenar Michael h 16 Sargent
Procak Anna widow Andrew h 74 Edward
" Michael machinist h 73 Edward
" Tekle weaver res 74 Edward
Proctor John A operative res 126 Third Waterford
" Leonard W engineer res 126 Third Waterford
" Nelson H engineer h 126 Third Waterford
" Thomas M student res 126 Third Waterford
" & Schwartz Inc textile machinery 401 Saratoga
Prosper Charles operative res 123 Lancaster
" Mary cook res 124 Mohawk
Prouty Charles J variety 119 Bridge av V S I h do
" Clarence machinist 401 Saratoga h 123 Bridge av
" Edward beverages 114 Bridge av V S I res do
" George H clerk 114 Bridge av V S I h do
" Henry piper D & H h 10 Willmer av
" Surk F barber 85 Broad Waterford h 40 Eighth do
" Wilfred boxmaker h 149 Bridge av V S I
Provencher Albertine spinner res 5 Garner
" Alexis weaver h 34 Garner
" Alma spinner Harmony res 3 Front
" Annie spinner res 34 Garner
" Clara spinner Harmony res 3 Front
" Edward loomfixer h 39 Vliet
" Herman bat shop res 5 Garner
" Joseph pattern maker h 5 Garner
" Mary married Leonard Lesage
" Regina spinner res 170 Vliet
" Swere clerk 101 Saratoga av N S h 3 Front
Provost Albert wood 19 Manor av h do
" Alfred J machinist res 115 Jackson av V S I
" Arthur E garage 295 Saratoga h 113 Remsen
" Belle operative h 63 Remsen
" Bertha married Leo Le Blanc
" Eugene helper h 246 N Mohawk
" Georgianna clerk res 48 Oneida
" Henry E bookkeeper 71 Johnston av h 44 Bevan
" Jean machinist res 23 Shannon av
" John carpenter h 48 Oneida
" Joseph boss cutter h 206 Mohawk
" Joseph chauffeur h 115 Jackson av V S I
" Joseph fireman h 202 Ontario
" Joseph jr machinist res 23 Shannon av
" Joseph E machinist res 115 Jackson av V S I
" Joseph T horseshoer 252 N Mohawk h do
" Joseph Z mason h 60 Congress
" Josephine widow Alphonse res 154 Park av V S I
" Leon married Joseph Galneau
" Mary Mrs h 23 Shannon av
" Mary Mrs (199 Remsen) rem to Philadelphia Pa
" Rose housekeeper res 154 Park av V S I
" Victor J variety 16 Devlin h do
" Virgil chauffeur res 48 Oneida
Prudential Ins Co 114 Remsen
Pryor Catherine forewoman Tivoli Mills h 139 Mohawk
Przygoda Josef laborer h 15 Cedar
Public Library 5 City Hall bldg Mohawk cor Ontario 1st floor
Pucci Nicola laborer h 41 Euclid
Pulver William B gateman Third-st crossing W'ford res Hudson River rd do
Purcell Ida Mrs h 145 Ontario S I
" John T res 19 Sargent
" Monta widow Pierre h r 44 Congress
Purdy Esther A collar worker res 80 Park av V S I
" Lucy M Mrs h 80 Park av V S I
Purifacato Alfred student res 45 White
" Amedeo clerk h 27 Leversee av
" Gustave clerk res 45 White
" Matilda widow h 163 Remsen
" Raffaele grocer 45 White h do
" Silbrio pedler h 148 Main
Purner Frank J linotyper h 45 Olmstead
" Isabel M married Dulas Norton rem to Brooklyn
" Thomas foreman Harmony h 159 Simmons av
Purvis Jane widow Thomas H housekeeper res 38 Garner
Pusey Mary C widow Harry B res 446 Saratoga
Pust Mary Mrs housekeeper res 107 Canvass
Putnam Catherine res 42½ Second W'ford
" Charles farmer h Peobles Island Waterford
" Knitting Co 17 Jackson av V S I
" Levi C foreman Kay Knit Co res 42½ Second W'ford
Pyaz Joseph laborer h 10 Canal N S
Pynes Margaret widow William N h 106½ Third Waterford
" Thomas A h 132 Third Waterford
Pyska John h 4 Whitehall
" John jr res 4 Whitehall
" Joseph res 4 Whitehall
Pyskadlo Michael roller h 11 Cedar
" Stanlius laborer h 5 Cedar

Quackenbush Alice widow John W h 121 Saratoga av N S
" Charles E h 71 Heartt av V S I
" Earl laborer res Mass av cor Second
" Elizabeth widow John died March 11 1923
" George knitter h 12 Van Ness N S
" William C collar cutter h 71 Heartt av V S I
Quandt William C undertaker and embalmer 43 Broad Waterford h do
Quattrocki Joseph laborer h 24 First Waterford
Quest Joseph T pharmacist 103 Remsen res at Troy
Quick Robert L jr marine engineer res 44 Sixth W'ford
Quigley Bernard clerk res 22 Devlin
" James J ins agent 76 Mohawk h 18 White
" Mary cotton worker res 22 Devlin
" Peter h 22 Devlin
" Rose M clerk 109 Remsen res 1 School
" Thomas laborer h 1 School
Quillinan J Harry clerk res 224 Remsen
" Mary A auditor res 224 Remsen
" Timothy J watchman h 224 Remsen
" William L clerk res 224 Remsen
Quimby Lawrence F ins agent 130 Remsen h 142 Davis av N S
Quinan Anna L cashier 114 Remsen res 298 Saratoga
" Caroline B seamer res 298 Saratoga
" Daniel bat shop res 39 Sargent
" Daniel laborer h tow path opp lock 15 Erie canal
" Frances I cashier 130 Remsen res 298 Saratoga
" John H carpenter h 298 Saratoga
" John S mixer res 298 Saratoga
" Mary A seamer res 298 Saratoga
Quinlan Mary A steno res 61 White
Quinlivan George T clerk h 171 Lancaster
Quinlon Thomas F h 21 Spring
Quinn Anna Mrs res 81 Oneida
" Charles E sec Crystal Bleachery Inc 10 Canvass h at New York
" Charles S fireman D & H res 16 Oliver av
" Daniel fireman hose 1 h 37 First V S I
" Delia T res 216 Columbia
" Edward barber res 16 Oliver av
" Elizabeth widow Martin h 68 Vliet
" Frank brakeman N Y C res 16 Oliver av
" Fred h 220 Ontario
" Gertrude housekeeper res 16 Oliver av
" James barber 12½ White h 16 Oliver av
" James pedler h r 61 Olmstead
" John F pres and treas Pearl Waist Co Inc 10 Canvass cor Courtland and pres Crystal Bleachery Inc do h 286 Remsen
" Mary E res 68 Vliet
" Michael switchman U T Co h 22 Church
" Nellie operative res 96 Fourth W'ford
" Raymond fireman N Y C res 16 Oliver av
" Richard P chauffeur Harmony Mills h 85 Egbert
" Rose Mrs res 66 Main
" Theresa finisher res 300 Remsen
" William S clerk 68 Vliet res do
Quintal Emil bat shop res 42 Factory
" Ludger wool worker h 42 Factory

Quirk Andrew carder h 139 Congress
" Anna widow William J h 5 Division
" Annie L ribber res 5 Division
" Celia finisher res 75 Egbert
" Elisabeth housekeeper res 75 Egbert
" Johanna M widow Jeremiah J h 4 High
" Joseph T tillerman Ladder 1, 39 Oneida h 75 Egbert
" Kate housekeeper res 75 Egbert
" Mary clerk res 139 Congress
" Michael res 75 Egbert
" Thomas watchman bleachery Peobles Island Waterford h 18 First do
" William J mgr 39 Remsen h at Troy
" see Kirk

Rabbett Bessie M steno res 223 Remsen
" Vera K cashier res 223 Remsen
Rabbitt Alice clerk res 87 Lancaster
" Anna operative res 87 Lancaster
" Emma collar worker h 125 Main
" Eva mender res 125 Main
" Isabelle operative res 87 Lancaster
" Mildred stitcher res 87 Lancaster
" Nellie buttonhole maker h 55 Main
" Thomas F plumber h 87 Lancaster
Racette Edward bat shop res 61 Clifton N S
" Joseph molder h 61 Clifton N S
" see Russett
Racine Augustus chauffeur res 154 Champlain
" Gilbert painter h 154 Champlain
" Lorina seamer Root's res 154 Champlain
" Marguerite operative res 154 Champlain
" Raymond driver h 36 White
" see Root
Radcliffe Mary Agnes operative h 61 Main
Radliff Earl F collar cutter h r 32 Lancaster
Radodan Vuka carpenter h 27 Mohawk av Waterford
Rafferty Bernard J died July 4 1922
" Charles W helper C P & L Co res 40 Columbia
" Earl operative res 116 Ontario V S I
" Josephine widow William h 116 Ontario V S I
" Malvina widow Bernard h 40 Columbia
" Mary mender res 4 Whitehall
" Sarah buttonhole maker h 118 Ontario V S I
" Sarah res 4 Whitehall
" Veronica operative res 116 Ontario V S I
Raimont Anthony laborer h 172 Main
Rain Minnie M operative res 207 Central av
Rainville Joseph knitter h 14 Oliver av
" Margaret widow Frank h r 2 Bridge av cont'd
" Mary operative res r 2 Bridge av cont'd
" Victor operative res r 2 Bridge av cont'd
Rakocsy Peter grocer 13 Sargent h do
Raleigh Emma collar inspector res 43 Vliet
" Jeffry carpenter res 43 Vliet
" Margaret h 43 Vliet
" Mary dressmaker res 43 Vliet
" Michael J operative res 43 Vliet
" Walter operator Cohoes Filtration Plant h 39 Manor av
Ramanoli Tancado foundryman h 1 Second V S I
Rand Edward L music teacher 48 Oneida res do
" Rita M music teacher 48 Oneida res do
Ranney John E printer h 42 Middle Waterford
" Lucy Vsteno Eddy Valve Co Waterford res 42 Middle do
" Margaret M teacher res 42 Middle W'ford
" Thomas A grocer 52 Fourth Waterford h do
Ransom Agnes B widow Isaac h 83 Park av V S I
Ranville Julia Mrs res 18 George
Ratano Anthony tailor opp 25 Newcomb res at Troy
Rate William laborer h 66 Masten av
Ravenscroft Ernest J (Page Mfg Co) 15 Saratoga h 58 do
" Jonas (Page Mfg Co) 15 Saratoga av h 68 Ontario
Ray Blanche Mrs operative res 178 Lancaster
" Charles T (Dushane & Ray) barber 61 Mohawk h 112 Main
" Harvey collar worker res 82 Ontario V S I
" Henry janitor h r 48 Main
" John B foreman Beaver Mills Waterford res 40 Second do
" Robert H carpenter h 82 Ontario V S I
Raymond Anna Mrs h 41 Whitehall
" Bertha spinner res 13 Olmstead
" Celina married Leonard Roberts
" Colis overseer spinning 19 Saratoga h at Troy
" Delima married William Clairmont
" Earl F operative res 100 Breslin av V S I
" Eva res 13 Olmstead
" Fra forewoman res 136 Mohawk
" George boss carder h 209 Remsen

Raymond
" Herbert H overseer h 209 Remsen
" Joseph laborer res 39 Factory
" Joseph loomfixer h 13 Olmstead
" Justenien weaver res 13 Olmstead
" Michael h 41 Whitehall
" Osmer folder h 100 Breslin av V S I
" Ulrich laborer h 87 Park av V S I
" Viola spinner res 13 Olmstead
Rayno Ellen widow Joseph h 93 Vliet
" Mary seamer res 93 Vliet
" see Renaud Rhino Rino
Reagan Catherine operative res 39 Factory
" John G res 72 Garner
" Lillian T res 72 Garner
" Rosetta h 72 Garner
Reamer Clarence W machinist (G I) h 124 Main
" Frank C brushmaker h 82 Melville av V S I
" Harrison plumber 190 Remsen h 47 Imperial av
" Pearl res 82 Melville av V S I
Reavy Frank C Estate undertakers 25 Mohawk
" Grace A pres and treas Frank C Reavy Estate 25 Mohawk also city comptroller City Hall rm 1 h 125 Ontario
" Madeline W married Walter Levy rem to New York
" Mary widow Thomas H h 3 Saratoga av N S
Rebman Addie widow William h 41 Middle Waterford
" John N tel opr D & H station 119 Third Waterford h 17 Sixth do
Reddy Lucy attendant Cohoes Hospital res do
Redmond Agnes C coverseamer Root's res 190 Columbia
" Anne inserter res 190 Columbia
" Daniel collarworker res 190 Columbia
" James A carder h 164 Main
" Mary widow James h 190 Columbia
" Michael B res 102 Canvass
" Rose G cutter Root's res 190 Columbia
" see McRedmond
Reed Alice A steno res 63 Canvass
" Anna res 52 Masten av
" Arthur T cashier N Y C h at Troy
" Dean spinner res 343 Saratoga
" Edward opr Cohoes Filtration Plant res 63 Canvass
" Edward L helper D & H h 343 Saratoga
" Eleanor M student res 71 McElwain av
" Elizabeth M sec to agent Fuld & Hatch Knitting Co res at Albany
" Florence steno res 63 Canvass
" Francis E civil engineer res 63 Canvass
" Frank B clerk (Albany) res 234 Columbia
" George C shipper h 61 Saratoga and alderman 2d ward
" George F student res 71 McElwain av
" George H beverages 3 Willow h 71 McElwain av
" Gertrude M steno 53 Mohawk res 63 Canvass
" James res 234 Columbia
" James W flagman h r 60 Congress
" John D chauffeur h 58 Lincoln av
" John J beverages 34 Mohawk h 234 Columbia
" John J clerk res 15 Summit
" John L clerk h 198 Main
" Michael F helper res 15 Summit
" Minnie Mrs bookkeeper (Albany) h 52 Masten av
" Minnie A res 52 Masten av
" Rachel H widow Fred rem to Albany
" Theresa V teacher res 63 Canvass
" Thomas E beverages 63 Canvass h do
" Thomas E clerk res 234 Columbia
" Thomas S jr clerk res 63 Canvass
" Vera E teacher (Albany) res 234 Columbia
" William H ins agent 114 Remsen h 15 Summit
Reenan Elsie M dressmaker 24 Vanderwerken av N S h do
" George I tel opr h 44 South Waterford
Rees Henry boilermaker h 114 Railroad N S
" Madge asst supt Cohoes Hospital res do
Reeve Charles T electrical supt 45 N Mohawk h 70 Grant
Reeves Clarence driver Hose 3, Washington av V S I h Erie near lock 15
" John carpenter res 2 Garner
" Mary A h 2 Garner
" Michael laborer res 2 Garner
" Mildred phone opr 57 Third W'ford res at Troy

Reeves
" Minnie widow William H h 8 N Mohawk
" Roy J, C P & L Corp h 59 Lincoln av
" Terrence A hoseman Hose 3 Washington av h Erie near lock 15
Reformed Church 125 Mohawk
Regis David rem to Schenectady
Reid Robert H electrician h 88 First V S I
" W R chief opr 45 N Mohawk h at Albany
Reidy Lucy res 63 White
" Thomas second hand h 63 Olmstead
Reilly Anna stitcher res 35 Lancaster
" Catharine B buyer 128 Remsen res 142 Main
" Catharine M res 75 Canvass
" Frances steno res 142 Main
" James J died April 9 1923
" Julia M seamer res 75 Canvass
" Lawrence weaver res 92 Willow
" Margaret M teacher School 6 res 227 Remsen
" Mary h 142 Main
" Mary T h 75 Canvass
" Michael watchman 16 Remsen h 35 Lancaster
" Sarah milliner res 142 Main
" Sarah C widow Patrick died Dec 12 1922
" Stephen J carder res 75 Canvass
" William res 35 Lancaster
Reimherr Adolph P machinist res 42 Division Waterford
" Johanna widow Philip h 42 Division W'ford
" Louisa C finisher res 42 Division W'ford
Reinhart Harvey E (Schenectady) h 139 Hudson av V S I
Relyea Albert F opr h 3 Mohawk
" Carrie collarworker res 193 Congress
" Emmett chauffeur h 169 Bridge av V S I
" Jacob machinist h opp lock 14 Erie canal
" Loney barber 287 Ontario h 320 Saratoga
" Martin com trav h 23 Fairview av N S
" Mary widow James h 193 Congress
" Minnie seamer res 193 Congress
" William electrician h 53 Clifton N S
" William C bookkeeper 10 Canvass h 100 do
Remillard Adelard h 174 Vliet
" George machinist h 20 Clifton N S
" William J foreman bat shop h 50 Clifton N S
" Zephirin fixer h 36 Garner
Remington Dora widow Orin res 15½ First Waterford
Remley Joseph batmaker h 219 Mohawk
" Lillian folder res 219 Mohawk
" Reor res 37 Mohawk
Renan Anna res 69 Saratoga av N S
" Thomas machinist h 69 Saratoga av N S
Renasiewicz Martin laborer h 3 Cataract
Renaud Archie, Harmony Mills h 19 Morris
" Arsene weaver h 81 Manor av
" Edmond laborer Harmony Mills h 44 Garner
" Emma L bookkeeper 205 Remsen res 23 Trull
" Francis J bookkeeper res 23 Trull
" George J barber 204 Remsen h 23 Trull
" Joseph special del messenger P O 71 Mohawk h 126 Ontario V S I
" Leo, D & H res 44 Garner
" Mary trimmer res 126 Ontario V S I
" Omer twister res 44 Garner
" see Rayno Rhino Rino
Rench Olga clerk res 202 Saratoga
" Peter H grocer 202 Saratoga h do
Renehan John ins agt h 150 Johnston av
Rennie Harry F machinist h 95 Columbia
RENSSELAER VALVE CO valve and hydrant mfrs 1 Ontario ft Jackson av V S I Post Office address Troy—See page 1110
Reo Dominick laborer h 8 First Waterford
" Luigi bleacher h 32 Second
" Pasquale bleacher h 9 Second Waterford
Reox Timothy h 3 School
Revard Marie widow Paul h 215 Mohawk
Rever Frank laborer res r 204 Ontario
" Katherine Mrs h rear 204 Ontario
Rexford William H machinist h 508 Saratoga
Reynolds Anna steno h 79 Jackson av V S I
" Catherine finisher res 79 Jackson av V S I
" Claude student res 18 Fourth Waterford
" Hazel domestic res 54 Third Waterford
" Irene rem to Troy
" James carpenter h 18 Fourth Waterford
" Luella G married Willis Rider
" Melvin fireman h 109 Fourth Waterford
" Michael died April 20 1923
" Michael A valvemaker res 79 Jackson av V S I
" Orville res 109 Fourth Waterford
" Philip h 10 Oak
" William machine opr h 44 Eighth Waterford

Rhino Patrick res 62 Columbia
" see Rayno Renaud Rino
Rhodes Delvan D auto repairer h 221 Remsen
" Delvan D jr apprentice res 221 Remsen
" James P carpenter h 27 Congress
" Nellie res 221 Remsen
Riberdy Alfred J rem to Albany
" Blanche operative res 36 Breslin av V S I
" Bros (Telesphore and Sinaie Riberdy) grocers 69 Mohawk
" Donat h 221 Saratoga
" Ernest driver 38 Manor av h 105 Vliet
" Ida collarworker res 36 Breslin av V S I
" James bat shop res 36 Breslin av V S I
" Joseph coal 38 Manor av h 105 Vliet
" Joseph grocer 166 Vliet h 168 do
" Joseph jr helper res 105 Vliet
" Leo J clerk 69 Mohawk res 60 Edward
" Marguerite M Mrs res 180 Congress
" Pearl bookkeeper 69 Mohawk res do
" Raymond J salesman 69 Mohawk res do
" Rosalie widow Octavien res 36 Breslin av V S I
" Rose collar worker res 36 Breslin av V S I
" Sinaie (Riberdy Bros) 69 Mohawk h 60 Edward
" Telesphore (Riberdy Bros) 69 Mohawk h do
" Theresa collarworker res 105 Vliet
Ricard Ephrem auto mechanic res 2 Cataract
" Joseph loomfixer h 2 Cataract
" Leon garnettender h 73 Vliet
" Peter clerk res 61 Columbia
Ricco Bertha res 55 Continental av V S I
" James E watchman h 55 Continental av V S I
Rice Alta Mae student res E B Rice's Fonda rd
" Burton laborer res Fonda rd Waterford
" Charles B ice res Fonda rd nr Half Moon W'ford
" Eddy B farmer h Fonda rd near Half Moon Waterford
" William I signalman Third-st crossing Waterford h 53 Second do
Richard Aime J woodworker h 48 Congress
" Alvina collarworker res 152 Hudson av V S I
" Anna A opr res 25 Garner
" Clara res 64 Adams av V S I
" Delia collarworker res 64 Adams av V S I
" Desire h 138 Hudson av V S I
" Edward steelworker res 1 Clifton N S
" Elmer laundryworker res 152 Hudson av V S I
" Emma A spinner h 25 Garner
" John B wagonmaker h 152 Hudson av V S I
" John B (25 Garner) died July 27 1922
" Laurence opr lock 5 barge canal h 1 Clifton N S
" Leo confectionery 96 Main h 11 Grant
" Lucy widow Jeremiah rem to Enosburg Falls Vt
" Lula spinner res 36 Main
" Malinda collarworker res 152 Hudson av V S I
" Malvina collarworker res 152 Hudson av V S I
" Mary died Sept 15 1922
" Paul laborer h 122 Hudson av V S I
" Peter J painter h 32 Lancaster
" Rose operative h 64 Adams av V S I
" William papermaker res 138 Hudson av V S I
Richards Julia A buttonholemaker res 20 Fairview av N S
Richardson George draftsman res 7 Third Waterford
" William brickmaker h 3 Cascade
Richey Lulu M opr h 6 Factory
Richmond Artimisis widow John h 8 Fairview av N S
" John died July 4 1923
Richter Bernard J ins agent 130 Remsen h 61 McElwain av
" Marie C teacher (Mechanicville) res 61 McElwain av
Rickman Henry E (The Rickman Press) 17 Newcomb h at Troy
" Press The (Henry E Rickman) book and job printing 17 Newcomb
Ridgeway William T twister h 43 Vliet
Ridings Albert foreman bleachery Peobles Island Waterford h 67 Third do
" William M clerk bleachery Peobles Island Waterford res 67 Third do
Rieger Albert B dentist 289 Ontario h 188 Columbia
" Carl J com trav res 188 Columbia
Riel Albina widow Edmond h r 67 Remsen
" Alfred carpenter h 16 Church
" Arthur baker 16 Willow h 18 do
" Augustus loomfixer h 42 Factory
" Henry weaver h 117 Columbia

Riely Edward D chauffeur h 117 Bridge av V S I
Rifenberg Harold spinner res 52 Walnut
" Jonas engineer h 170 Lancaster
" Mary widow Edward M h 52 Walnut
Riggs Catherine widow William res 11 Sargent
" Elizabeth widow William res 62 Heartt av V S I
Rigney Daniel shipper (Schenectady) res 20 Church
" James shipper C I F & M Co h 15 Third V S I
" Jessie operative res 31 Egbert
" Letitia, Quinn's res 20 Church
" Mary J widow Michael h 20 Church
" Sylvester clerk res 15 Third V S I
" William laborer h 31 Egbert
Riley Agnes clerk (Troy) res 44 White
" Anna forewoman res 44 White
" Anna B operative res 57 Chestnut
" Bridget A forewoman res 44 White
" Charles ironworker h 57 Saratoga av N S
" Charles (42 Mohawk) died Oct 25 1922
" Charles G real estate 133 Saratoga h 262 Remsen
" Edward carder res 187 Main
" Edward B boss carder 18 Remsen h 13 Ninth Waterford
" Fannie operative h 95 Remsen
" Francis clerk (Albany) res 44 White
" Grace sewer h 57 Chestnut
" Harriet steno res 57 Chestnut
" Helen res 44 White
" Jane F widow John died Sept 26 1922
" Margaret collarworker res 187 Main
" Margaret h 55 Broad Waterford
" Margaret widow John h 6 Hill N S
" Margaret F res 262 Remsen
" Margaret M died Oct 10 1922
" Marie housekeeper res 187 Main
" Mary C F h 44 White
" Mary J Mrs res 37 Sargent
" Patrick laborer h 187 Main
" Sarah res 95 Remsen
" see O'Reilly and Reilly
Ring Addie teacher school 5 res 48 Younglove av
" Anna steno (Albany) res 141 Congress
" Anna F widow George W h 48 Younglove av
" Catherine E bookkeeper (Albany) h 141 Congress
" Elizabeth A music teacher 196 Main res do
" John H lawyer 122 Remsen h 256 do
" Margaret M teacher school 6 res 196 Main
" Mary A widow Michael died July 15 1922
" William H com trav h 196 Main
Ringer Edward coremaker h 145 Main
" Ellen widow William h 9 Dyke av
" Ernest mason h 29 Niver
Rino Paul laborer res 70 Sargent
" William driver h 70 Sargent
" see Rayno Renaud Rhino
Rioulx Timothy watchman 16 Remsen h 3 School
Rioux Alphonse grocer 19 Church h do
" Alphonse J jr h 202 Columbia
" John F res 19 Church
Ristofo Nicola laborer h 164 Congress
Ritchie Samuel G sec The N Favreau Co Inc 71 Johnston av h at Schenectady
Ritter Edward J died July 11 1923
" Ella widow Edward J h 154 Congress
Rittinger Henry P mason h 161 Remsen
Rivard Alfred grocer 7 Church res 18 Orchard
River John brickmaker h 4 Vliet
Rivet Adelard driver 99 Columbia h 41 Sargent
" Armand barber 287 Ontario h 18 Cataract
" Aurore widow Andrew J dressmaker 77 Congress h do
" Bertha M res r 174 Congress
" Celine Mrs rem to Albany
" Emile P barber 8 Vliet h 28 Summit
" Irene steno res 77 Congress
" Joseph clerk 193½ Saratoga h 190 do
" J Ernest printer h 17 Clifton N S
" Leo A bookkeeper 76 Mohawk res 77 Congress
" Malvina widow Michel h r 174 Congress
" Mary widow John res 280 Remsen
" Maxime operative res 190 Saratoga
Rivett Adelard laborer h 51 Sargent
" Joseph res 51 Sargent
Rixon Bernardette collar stitcher res 153 Third V S I
" Emma J widow Frederick h 153 Third V S I
Roach Anna res 42½ Second Waterford
" Frank ins agent 114 Remsen h 27 Washington av Waterford
" Frank jr rem to Pittsfield Mass
" Genevieve opr res 29 Seventh W'ford

Roach
" Harold A machinist res 29 Seventh W'ford
" John fireman h 26 South Waterford
" John laborer res 29 Seventh W'ford
" John res 42½ Second Waterford
" John F collarturner h 5 Chestnut
" Marguerite E res 29 Seventh Waterford
" Marie K operative res 29 Seventh W'ford
" Mary Mrs nurse res 19 Reservoir
" Morris A machinist h 63 Saratoga
" Nora widow John h 29 Seventh W'ford
" Thomas laborer h 7 Chestnut
" Thomas tailor opp 25 Newcomb res at Troy
" Thomas P electrician 110 Remsen res 19 Reservoir
" Virginia T opr res 29 Seventh Waterford
" see Roche
Robbins Ambrose D boss spinner h 26 Summit
Robel Andrew ironworker h 7 Cataract
" Nellie C spinner res 7 Cataract
Robert Albert batmaker h r 34 Lancaster
" Albert clerk h 129 Bridge av V S I
" Alexander chauffeur res 1 Richmond
" Alice cutter res 49 Factory
" Alice res 162 Congress
" Alida knitter res 49 Factory
" Aline J operative res 3 Olmstead
" Amable h 162 Congress
" Armand tender Clifton-st railroad crossing h 48 Clifton N S
" Arthur car repairer h 8 Watervliet av
" Bertha collarmaker res 162 Congress
" Bertha res 137 Congress
" Cora collarworker res 162 Congress
" Corrine A teacher res 72 Washington av V S I
" Eloise widow Clovis h 96 Bridge av V S I
" Emerson clerk D & H h 162 Congress
" Evelyn domestic res 596 Saratoga
" Francois h 55 Clifton N S
" Frank batshop h 96 Bridge av V S I
" George laborer res 1 Richmond
" George P bat shop h 83 Park av V S I
" Georgianna ribber res 96 Bridge av V S I
" Gilbert (Gilbert Robert & Son) 94 Remsen h 72 Washington av V S I
" Gilbert & Son (Gilbert and John C Robert) men's furnishings 94 Remsen
" Gilbert H (Schuylerville) res 72 Washington av V S I
" Harold machinist h 81 Broad Waterford
" Henry C painter h 5 Grant
" Jennette collarworker res 100 Vanderwerken av N S
" John C (Gilbert Robert & Son) 94 Remsen res 78 Washington av
" Joseph batshop h 84 Vanderwerken av N S
" Joseph grocer 600 Saratoga res 596 do
" Joseph painter h 49 Factory
" Joseph plumber 72 Remsen h 137 Congress
" Joseph h 59 Columbia
" Joseph R foundryman h 100 Vanderwerken av N S
" J Conrad clerk res 72 Washington av V S I
" Leonard chauffeur h 49 Olmstead
" Louis bat shop res 596 Saratoga
" Marie operative res 55 Clifton N S
" Moise garnetworker h 3 Olmstead
" Moise P knitter res 3 Olmstead
" Napoleon driller res 88 Vanderwerken av N S
" Octave J brickmaker res 1 Richmond
" Paul florist res 137 Congress
" Paul machinist res 137 Third V S I
" Pierre Augustin bat shop h r 53 Clifton N S
" Romeo laborer h 88 Vanderwerken av N S
" Rose A demonstrator res 129 Bridge av V S I
" Sophia operative res 68 Congress
" Theophile laborer h 1 Richmond
" Wilfred blacksmith's helper D & H h 86 Congress
" William auto repairer res 1 Richmond
Roberts Albert clerk 113 Bridge av V S I h 127 do
" David boatman h r 49 First Waterford
" Diana res 12 Third Waterford
" Edward R collarcutter h r 69 Main
" Elizabeth h 12 Third Waterford
" Elizabeth widow William h 108 Johnston av
" Frank house 56 Central av
" Frederick shipper h 58 First V S I
" Isabella Mrs died Dec 5 1922
" Joseph asst 70 Congress h 59 Columbia
" Joseph papermaker h 15 Saratoga av N S
" Joseph jr mill hand res 15 Saratoga av N S
" Joseph J automobile supplies 25 Columbia h 104 Congress
" Julia Mrs h r 26 Congress

Roberts
" Lawrence F house 194 Mohawk
" Philip carpenter h 67 Mohawk
" Rose opr res 124 Mohawk
" Wilfred helper h 79 Third N S
" William res 12 Third Waterford
" William J ironworker h 233 Mohawk
" William J papermaker h 42 Clifton N S
" William W died Feb 6 1923
Robertson Alexander J wool sorter h 52 Younglove av
" Elizabeth widow John h 20 Broadway
" James R boxmaker res 79 Ontario V S I
" John res 52 Younglove av
" Mark T lieut police City Hall h 99 Breslin av V S I
" Mary res Wm Robertson's Fonda rd W'ford
" Mary E Mrs opr h 79 Ontario V S I
" Mary S finisher res 52 Younglove av
" Sophia M widow Alexander h 101 Park av V S I
" William farmer h Fonda rd Waterford
Robesky Paul carder res 25 Mangam
Robichard David laborer res 170 Remsen
Robicz Frank foundryworker h 109 Saratoga
Robideau Alex, Harmony res 10 N Mohawk
Robillard Arsene clerk 71 Johnston av h 66 Egbert
" Arsene weaver h 86 Vanderwerken av N S
" Arthur brickmaker res 36 Erie
" Frank J brickmaker res 15 Orchard
" Joseph brickmaker h 36 Erie
" Joseph A laborer res 8 Second Waterford
Robinson Alice res 46 Oneida
" Ann widow Robert h 1 Dudley av
" Chester (Robinson's Express) 8 Fourth Waterford res do
" Edward driver h 72 Fourth Waterford
" Ernest dressertender res 1 Dudley av
" Fred S com trav h 103 Third W'ford
" Grace widow James W h 8 Fourth Waterford
" Isabelle steno res 6 Fourth W'ford
" Jennie, Root's res 46 Oneida
" John paperhanger res 18 Third Waterford
" Robert painter 54 Oneida h 46 do
" Robert W heater h 1 Dudley av
" Thomas E h 6 Fourth Waterford
" Walter S (Robinson's Express) 8 Fourth Waterford h 63 Middle do
" William opr res 1 Vliet
" William J clerk 50 Third Waterford h 7 Fourth do
Robinson's Express (Walter S and Chester Robinson) 8 Fourth Waterford
Robitaille Albert musician res 120 Railroad N S
" Andrew feeder Hope Mills h 40 Grace N S
" Andrew (grocer) died July 3 1923
" Anthony spinner h r 55 Clifton N S
" Aurore res 71 Saratoga av N S
" A Edouard knitter h 27 Lancaster
" Beatrice collarworker res 7 Masten av
" Celas student res 40 Grace N S
" Delia widow Paul res 13 Saratoga av N S
" Eleanor clerk res 7 Masten av
" Georgianna widow Andrew h 120 Railroad N S
" Harvey speedertender res 12 Grace N S
" Henry clerk 71 Johnston h 14 River N S
" Henry collarworker h 57 Saratoga av N S
" John batshop h 60 Grace N S
" Joseph machinist (Schenectady) res 40 Grace N S
" Lina collarworker res 71 Saratoga av N S
" Louis J clerk h 7 Hudson av V S I
" Margaret collar inspector res 63 Fourth Waterford
" Nellie widow Charles h 63 Fourth Waterford
" Raymond helper res 63 Fourth W'ford
" Samuel boss carder h 71 Saratoga av N S
" William carpenter C P & L Corp h 24 Devlin
" William grocer 10 Mangam h 7 Masten av
" William jr student res 7 Masten av
" Yvonne married William Lagasse
Roby Edward B pres S & R Folding Machine Co 76 Mohawk h at Troy
Roche Robert sec Y M C A res 180 Mohawk
" see Roach
Rocheford James J boxmaker res 5 Fulton
" Margaret E housekeeper res 5 Fulton
Rocheleau Albert machinist res 32 Grace N S
Rock Albert foreman Beaver Mills Waterford h 78 Lancaster
" Edgar ironworker h 123 Ontario V S I
" Gertrude married Abraham Lambert rem to Waterford

Rock
" James molder h 42 Garner
" Julia married Fred Yaiser rem to Waterford
" Nicholas carder h 5 Cataract
Rockfort Armand carpenter h 155 Congress
Rockwell Edward M shipper 10 Canvass h 98 Park av
Roden James machinist G E (Schenectady) h 10 Broadway
Roderer Emma A res 60 Howard
" Mary E h 60 Howard
Roebel Frank h 6 Linden
Roff Archibald A sec Roff Underwear Co 18 Remsen h 14 Younglove av
" Frederick A vice pres Roff Underwear Co 18 Remsen h 207 Main
" Isaac pres and treas Roff Underwear Co 18 Remsen h 207 Main
" Underwear Co 18 Remsen
Rogan Rose L married Thomas J MacIntire rem to Elizabeth N J
Rogers Etta res 50 Middle Waterford
" Howard C vice pres and sec Eddy Valve Co South Waterford h 870 Second av Troy
" Ida M h 70 Saratoga av N S
" Rollin W student res 8 Saratoga av N S
" William L h 8 Saratoga av N S
Rogowski John chauffeur's helper h 8 Jay
Rogowsky Mary operative res 30 Canal N S
" Vincenty operative h 30 Canal N S
Rogozinski Martin grocer 14 Sargent h do
Rohan Patrick J lunch wagon 31 Seneca h 133 Congress
" Viola rem to Schenectady
Rohlof Augusta widow Frederick M res 604 Saratoga
" Charles laborer res 604 Saratoga
Rohloff August F foreman Rens Valve Co h 71 Park av V S I
" Gretchen M opr res 67 Park av V S I
Rokjer Andrew L clerk Rens Valve Co res at Troy
Roland Amos M puddler h 36 Lincoln av
Roll Mary res 71 Lancaster
" Samuel florist h 71 Lancaster
Rolston James carpenter h 46 Eighth W'ford
Roman Catherine spinner res 21 Mangam
" Maria widow Jacob h 20 Mangam
" Mary spinner res 21 Mangam
" John molder h 16 Mangam
Ronan Abbey weaver h 48 Garner
" Anna H weaver h 48 Garner
Roneso Vincenzo laborer h 34 Hudson W'ford
Root Charles B jackspinner h 223½ Mohawk
" George collar turner h 62 Lincoln av
" Gilbert J grocer 16 Clifton N S h 60 do
" Mfg Co (Tivoli Mills) knit goods mfrs 21 Mohawk
" see Racine
Rootes Herbert engineer D & H h 101 Hudson av V S I
Roscola Richard machinist h 88 Saratoga av N S
Rose Addie J res 98 Congress
" Elizabeth clerk res 75 Park av V S I
" Frank boss spinner Pacific Mill h 75 Park av V S I
" Fred C coal handler h 98 Congress
" Helen M nurse res 75 Park av V S I
" Lydia h 2 Saratoga av N S
" Silmon pipeworker res 98 Congress
" Thecla clerk res 75 Park av V S I
Rosecrans Arthur F shipper res 88 Manor av
" Benjamin J machinist h 88 Manor av
" Benjamin R machinist res 88 Manor av
" Elizabeth S steno ft Second Waterford res 88 Manor av
" Harold, U S M C res 88 Manor av
Roseman Jerry laborer res r 55 Manor av
Rosemond James plumber 78 Main and commissioner public works 18 City Hall h 165 Congress
" Marguerite teacher res 165 Congress
Rosenbloom Morris cattle dealer 41 Euclid h do
Rosenow Gretchen married William Ribley rem to Massillon Ohio
Rosenstein Nathan (Cohoes Five & Ten Cent Store) 49 Remsen res 32 Mohawk
Rosenstock Hildred T Mrs (William Lowenthal & Co) 9 Mohawk h at Albany
" Sidney M (William Lowenthal & Co) 9 Mohawk h at Albany
Rosenthal John operative h 41 Page av S I
Rosenthall Rachel widow Alexander res 126 Ontario V S I
Roser Elizabeth operative res 4 Ninth Waterford

Ross John laborer h 195A Saratoga
" John C section foreman D & H h 86 Lancaster
" John F supt fire and police alarm tel 15 City Hall h 96 Breslin av
" John W physician 170 Mohawk h do
" M Lillian res 170 Mohawk
" William res 42 Mohawk
Rossette Isabelle collarworker res 42 Clifton N S
Rossi Clementina res 153 Main
Roulier Albert h 50 Main
" Albert J (Roulier Coal Co) 22 Central av h do
" Arthur J clerk 104 Remsen res 55 Lancaster
" Chamberland Co Inc house furnishers 104–106 Remsen
" Coal Co (Albert J Roulier, Francis M Tessier) coal and charcoal 22 Central av
" Edward R salesman h 59 Central av
" Lambert sec and treas Roulier Chamberland Co Inc 104–106 Remsen and sec and treas Orange Crush Bottling Co Inc 77 Ontario h 55 Lancaster
" Loretta E steno 104 Remsen res 55 Lancaster
" Lucille bookkeeper res 55 Lancaster
" Marie widow Joseph h 98 Ontario V S I
" Rudolph vice pres Roulier Chamberland Co Inc 104 Remsen and vice pres 77 Ontario h 96 do
" Thomas chauffeur res 98 Ontario V S I
Rourke Daniel res 190 Ontario
Rousseau Charles boss boarder h 190 Ontario
" Edmund doffer h 2 Hamilton
" John rem to Albany
" Joseph carder res 2 Hamilton
" Louise widow Joseph res 124 Mohawk
" Lucy carder res 2 Hamilton
" Nora housekeeper res 2 Hamilton
" Peter res 1 River V S I
" see Brooks
Roux Joseph bottler h 107 Park av V S I
" Wilbrod ice h 107 Breslin av V S I
" Zoel ice 91 Rensselaer av V S I h do
Rowan Andrew janitor school 7 h 31 Amity
" Cyril clerk res 31 Amity
" Edith stitcher Cluett's res 31 Amity
" Elizabeth collar worker res 31 Amity
" Robert bookkeeper res 31 Amity
Rowe Bessie res 286 Remsen
" Ellis L pres and treas Rensselaer Valve Co 1 Ontario V S I h at Round Lake
" Irving A asst treas and gen mgr Rensselaer Valve Co 1 Ontario V S I h at Troy
Rowley Harriet M widow Robert h 38 Factory
Roy Abraham res 20 Clifton N S
" Amos opr h r 120 Canvass
" Anthony laborer h 24 Grove N S
" Auguste driver h 3 Grove N S
" Earl clerk Beaver Mill res 190 Remsen
" Evartiste musician h 53 Lancaster
" Francis bat shop h r 45 Clifton N S
" George E grocer 65 Park av V S I h do
" Hector boxmaker res 46 Shannon av
" Isadore beverages 28 Devlin h do
" John mason h 190 Remsen
" Philip carder h 20 Clifton N S
" Stanley machinist h 46 Shannon av
" William laborer D & H res 190 Remsen
" see King
Roylance Daniel res 290 Vliet
" Frank A laborer h Berkshire av
" James spinner h 26 Mohawk
" James H produce res 290 Vliet
" Oliver produce h 290 Vliet
" Oliver jr chef res 290 Vliet
" Sarah widow Benjamin res 100 Vliet
" William doffer res 290 Vliet
Rozelle Alonzo H auto repairer res 10 Ninth Waterford
" Lula res 138 Davis av N S
" Maud h 138 Davis av N S
Ruane Agnes steno (Albany) res 74 Lancaster
" James B mgr (N Adams Mass) res 74 Lancaster
" John grocer 68 Lancaster h 74 do
" John A clerk 68 Lancaster res 74 do
" John J engineer h 9 Grand
" Joseph student res 74 Lancaster
" Margaret steno (Albany) res 74 Lancaster
" Maria h r 50 Main
Rubeour Anna widow Alfred rem to Troy
" John rem to Troy
Rubinski Stephen res 4 Whitehall
Ruddy Catherine collar worker res 4 Garner
" John, U S A res 4 Garner
" Joseph city laborer h 53 Vliet
Rudebush Fred heater h 199 Vliet
" Gladys res 199 Vliet
" Wallace student res 199 Vliet
Rudnick David farmer h 47 Euclid
" Jennie Mrs grocer 72 Mohawk res 78 Oneida
" Samuel clerk 72 Mohawk h 78 Oneida
Rule John machinist h 56 Middle Waterford
Rumford John C textile machinery Spring cor Saratoga res 34 Dyke av
Runosko Theodore laundryman h 25 Clarke av S I
Rupp John (Albany) h r 233 Remsen
Rush Francis apprentice res 97 Vliet
" Thomas ironworker h 39 Egbert
" William dresser h 97 Vliet
Rusiecki Robert papermaker h 38 Clifton N S
Russak Fannie widow Ewdakim married Alex Panasink
Russell Alice res 57 Third Waterford
" Bartholomew res Columbia nr city line
" Daniel J helper res Columbia nr city line
" Elizabeth widow Frederick res 57 Conliss av
" Frank J clerk P O (Albany) res Columbia nr city line
" George paper maker h 169 Lancaster
" Oliver C laborer res 169 Lancaster
" W Joseph farmer h Columbia nr city line
Russett Emery coremaker h 21 Church
" Harvey J chauffeur Engine 3 C F D 75 Johnston av h 4 Watervliet av
" Harvey J chauffeur C F D 39 Oneida h 4 Watervliet av
" Leo batshop res 24 Church
" Rose Mrs h 24 Church
" see Racette
Russi Rita stitcher opp 25 Newcomb res 173 Main
Rutkowski Frank died Nov 25 1922
" Mike ironworker res r 207 Ontario
" Rose widow Frank h r 207 Ontario
Rutledge Ernest rem to Bennington Vt
Ryan Agnes stitcher res 53 Clifton N S
" Alice A bookkeeper 41 Courtland res 32 Ontario
" Andrew apprentice res 23 Division
" Anna sweeper res 1 Vliet
" Anna M res 14 Summit
" Anna P nurse Cohoes Hospital res do
" A Stanley variety 36 McElwain av res 34 Broadway
" Bernadetta A res 13 Division
" Bernard J carrier P O 71 Mohawk res 27 Lincoln av
" Bridget died Nov 18 1922
" Bridget widow Dennis h opp lock 14 Erie Canal
" Carolyn M clerk res 6 Fairview av N S
" Catherine operative res 32 Garner
" Catherine steno res 31 Johnston av
" Catherine widow Patrick J h 14 Summit
" Catherine A finisher res 28 Mohawk
" Catherine L widow Henry P h 51 Chestnut
" Charles A spinner h 209 Congress
" Cornelius rougher h 5 Sargent
" Daniel F express messenger h 6 Fairview av N S
" Edward porter res 37 Mohawk
" Edward F chauffeur h 92 Willow
" Edward H boss spinner h 191 Congress
" Elizabeth res 32 Garner
" Emmett insp plumbing City Hall h 257 Central av
" Florence collar worker res 209 Congress
" Frances E steno 9 Mohawk res 75 Broadway
" Fred J (Ryan & Clow) 67 Columbia and confectioner 63 Lancaster h do
" Harold J machinist res 13 Division
" Helene T seamer res 28 Mohawk
" Isdell nurse res 6 Fairview av N S
" James boilermaker h 6 Fairview av N S
" James fireman h 312 Ontario
" James laborer h 43 Dyke av
" James papermaker res 28 Lincoln av
" James H baker h 5 Remsen
" James H ironworker h 55 Oneida
" John baker 65 Olmstead res New Harmony Hotel
" John clerk res 27 Lincoln av
" John grocer 69 Garner h 32 McElwain av
" John laborer res 28 Mohawk
" John laborer res 73 Canvass
" John B electrician res 28 Mohawk
" John B foreman h 33 Continental av V S I
" John F carder res 23 Division
" John J carder h 53 Clifton N S
" John J ins h 12 Division

Ryan
" John J ironworker (Schenectady) h 76 Railroad N S
" John J machinist h 73 Park av V S I
" John J toolkeeper h 65 Howard
" John T chauffeur res 14 Summit
" Joseph laborer res 33 Continental av V S I
" Katherine res 27 Lincoln av
" Kathleen J clerk 36 McElwain av res 34 Broadway
" Madeline student res 34 Broadway
" Madeline A milliner (Troy) res 6 Fairview av N S
" Margaret opr res 122 Congress
" Margaret Mrs h 83½ Second W'ford
" Margaret widow Cornelius h 48 Garner
" Margaret widow Michael h 122 Congress
" Margaret M shirt finisher res 29 Lancaster
" Margaret S h 97 Congress
" Marguerite M teacher school 5 res 34 Broadway
" Mark laborer h 32 Garner
" Martin clerk City Hall h 27 Lincoln av
" Martin A mgr (Troy) h 34 Broadway
" Mary A bookkeeper res 149 Congress
" Mary A student res 32 McElwain av
" Mary H steno (Troy) res 32 Ontario V S I
" Mary L widow John died Feb 15 1923
" May E married Harold T Cone
" Michael A h 46 Park av V S I
" Nora widow James res 219 Ontario
" Patrick jack spinner res 19 Reservoir
" Patrick C h 23 Division
" Patrick J died Mar 10 1923
" Philip F police City Hall h Reservoir across R R
" Robert E plumbing and heating 240 Remsen res 257 Central av
" Sarah A h 79 Second Waterford
" Sylvester T opr U T Co res 13 Division
" Theresa E opr h 235 Mohawk
" Thomas H confectionery 13 Division h do
" Thomas J baker 65 Olmstead
" William driver h 32 Ontario V S I
" William foreman h 34 N Reservoir
" William puddler C R M Co h 120 Canvass
" William A helper (Troy) res 32 Ontario V S I
" William A sec Novelty Knitting Co 41 Courtland h 219 Ontario
" William H stereotyper res 191 Congress
" William J painter h 12 Division
" Winifred operative res 32 Chestnut
" & Clow (Fred J Ryan, Ward Clow) variety 67 Columbia
Rybaltowski Vincent G E (Schenectady) h 1 Dartmouth av
Ryckman Fred car opr h 41 Middle Waterford
Ryer George M publisher 25 Newcomb h at Troy
Rymanowski Franciszek operative h 15 Clarke av S I
" Jacob coremaker h 17 Clarke av S I
" John laborer h 17 Clarke av S I
Rynasko Michel h 1 Short
Rys Joseph weaver h 4 Jay

S & R Folding Machine Co folding machine mfrs 76 Mohawk
Sabourin Antoine barber (Troy) h 48 Watervliet av
" Eliza widow Henry h 161 Manor av
" Eveline operative res 48 Watervliet av
" John junk h 310 Ontario
" Marcel machinist h 112 Breslin av V S I
" Melina confectioner 52 Congress h do
" Napoleon meat cutter res 52 Congress
" Regina widow Pierre died Jan 7 1923
" William A grocer and meat market 31 White h 61 do
Saccano Marian laborer h 18 Mohawk av Waterford
Sacred Heart School, Park av cor Adams av V S I
Saddler Benjamin driver h 420 N Mohawk
" George farmer res 420 N Mohawk
" Henry farmer res 420 N Mohawk
" Rose stitcher res 420 N Mohawk
Saehrig Edwin plumber 27 McElwain av h 43 Walnut
Safe Enoch welder h 82 Melville av V S I
" William milk 177 Manor av h do
Safferson Rebecca widow Michael h r 129 Remsen
Sager Matthew L upholsterer 7 Congress h do
StAgnes Cemetery, StAgnes highway south of Western av
" Convent h 69 Johnston av
" Parochial school 45 Johnston av
StAnn's School, Vanderwerken av N S
StAnne's Convent 44 Lancaster and 30 Watervliet av
StAubin John h 304 Ontario
StBernard's Academy 251 Ontario
StClaire David laborer h 17 Orchard
StCyr Minnie Mrs res 30 Devlin
StDenis Lowell laborer res Manor av nr Cary Brick Co
" Selina widow Louis h 218 Saratoga
StGelais Cyriac wood chopper h Erie opp lock 18
" see Singlar
StHilaire Albert L rem to Albany
" Alfred mason h Reservoir across R R
" Edna res Reservoir across R R
" Henry laborer res Reservoir across R R
" Louis carpenter h Reservoir across R R
StJames M E church McElwain av cor Walnut
StJohn's Episcopal Church after 147 Mohawk
StJoseph's Academic school 40 Lancaster
" Cemetery, Prospect Hill av Waterford
" Rectory 65 Congress
StLaurent Adele Mrs h 75 Mohawk av opp paper mill W'ford
" Charles E steno res 75 Mohawk av opp paper mill W'ford
" Wilfred laborer res 75 Mohawk av opp paper mill Waterford
StMartin Thomas bootblack h 210 Saratoga
" Thomas jr helper res 210 Saratoga
StMary's Convent 30 Watervliet av
" Parochial school 130 Vliet
StMichael's Cemetery, Prospect Hill rd Waterford
" Parochial School Page av S I
StOnge Albert J 132 Remsen res 58 White
" Henry clerk h 18½ First Waterford
" Henry res 17 Orchard
" Marie widow Treffle res 96 Hudson av V S I
" Wilfred packer h 96 Hudson av V S I
StPatrick's Academic School 10 Church
StPere Alphonsine widow William A h 21 Shannon av
" Beulah steno res 21 Shannon av
StPierre Augusta widow Louis res 209 Congress
" Edward jackspinner res 87 Reservoir
" Rita operative res 205 Congress
Sala Jozef, C R M Co h 76 Canvass
Salamenda Luke pipeworker h 29 Summit
Salisbury Bertha operative res 211 Congress
" Edward B laborer h Hudson River rd W'ford
" Jane widow Andrew res 38 Factory
" Marie E bookkeeper 71 Columbia res 211 Congress
" Robert shipper Novelty Knitting Co h 211 Congress
" William boss brusher Erie Mill h 45 Factory
Salvation Army 76 Oneida
Sameniok Peter machinist h 23 Sargent
Sammons Mary E bookkeeper 26 Amity res 121 Congress
" Rosetta widow William H h 121 Congress
" William T clerk h 85 Younglove av
SAMPSON & MURDOCK CO Inc directory publishers 448 Broadway Albany—See page 999
Samuels Harold J jeweler 26 Broad, Waterford h 52 Second do
" James B died
" Maria J widow James B'h 52 Second W'ford
Sanakoska Catherina spinner res 10 Strong pl
Sanborn Alice M bookkeeper Mechanics Savings Bank 89 Remsen res 18 Younglove av
" James supt 41 Courtland h 18 Younglove av
" Sarah widow George res 18 Younglove av
Sandri Mario foreman h 591 Saratoga
Sangamon Mills (Daniel J Cosgro) 58 Columbia
Sanitsky Paul laborer h 80 Champlain
Sans Frederick, C P & L Corp h 47 Lincoln av
Sanschogun Grover laborer res 20 Fourth Waterford
Santesee Joseph machinist h 22 First V S I
Santilli Joseph rem to New York
Santofsky Alexander h 4 Whitehall
Santspree Amos h 171 Remsen
" Arthur M stockman res 25 White
" Frank mgr 20 White h 25 do
" Helene O stitcher res 36 Congress
" John h 138 Main
" Mabel collar marker res 138 Main
" Malinda Mrs confectionery 20 White h 25 do
" Napoleon carshop D & H h 138 Main
" William manager h 51 Amity
Sanvagean Charles printer (Troy) h 149 Congress
Sapatek Frank rem to Chicago Ill
" Helen married Andrew Bessmer
" John restaurant res 6 Strong pl
" Louise Mrs h 6 Strong pl

Sarfilippi Mario laborer h 591 Saratoga
Sarrault Alfred carpenter and builder 76 Congress h do
" Blanche music teacher 76 Congress res do
" Wilfred carpenter h 76 Congress
Sault Arthur A florist 163 Masten av h 4 Mann av
" Mary J Mrs weaver h 8 Fulton
Sausseville Eva res 126 Columbia
" Hortense married Frank C Hubner
Sausville Arthur J collar cutter h 153 Congress
" see Sausseville
Sauvageau Wilfred linotyper (Albany) res 149 Congress
Savage Frank doffer Harmony res 7 Cataract
" John laborer h 7 Cataract
" John laborer res 7 Cataract
" Joseph brushmaker res 126 Mohawk
" Lewis L automobiles and repairs 40 Fourth Waterford h 3 Pearl do
" Michael res 7 Cataract
" William opr res 4 Factory
Savaria Anthony laborer res 70 Mohawk av opp Paper Mill Waterford
" Elie mason h 1 Front
" Emery carpenter h 70 Mohawk av opp Paper Mill W'ford
" Emery jr laborer h 70 Mohawk av opp Paper Mill Waterford
" Retha married Howard Kern
Saveira Joseph bat shop res 3 Main
Saverson Vina operative res 129 Main
" William J machinist h 129 Main
Savneski Ignac clerk 43 Oneida h do
Savoie Alfred shoemaker h 29 Watervliet av
" Alfred jr batshop res 29 Watervliet av
" Arthur painter h 16 James
" Eveline collar worker res 29 Watervliet av
" Irene collar worker res 8 Division
" Malvina res 29 Watervliet av
" Pierre machinist h 8 Division
" Wilfrid res 29 Watervliet av
Savoy Candy Kitchen (Zedan George) 43 Remsen
Saxe Hattie A Mrs res 145 Mohawk
" Henry D h 60 Mohawk
Sbreg Umbreto molder h 116 Third V S I
Sbrugh Frank collar worker (Troy) h 128 VanSchaick av
Scales William E local agent 2 Third Waterford h at Troy
Scandolara Carl fruit 33 Mohawk h 29 do
Scanlon Andrew real estate h 30 Walnut
" John teamster res 15 Bedford
" John h 129 Congress
" Mary h 37 Congress
" Mary widow John died Dec 8 1922
" Thomas S bookkeeper 10 Mohawk h 27 Walnut
" Warren B rem from city
Scannell Catherine widow Jeremiah h 9 Lawrence Waterford
" Catherine B operative res 20 Broad Waterford
" Catherine B steno res 9 Lawrence W'ford
" Helen F operative res 20 Broad Waterford
" John shipper h 20 Broad Waterford
" Mary A dressmaker 9 Lawrence Waterford res do
Scansni Joseph molder h 30 Hamilton
Scapus Antonio laborer h r 88 Lancaster
Scarchilli Antonio fireman h 60 Fourth W'ford
" John grocer 58 Fourth Waterford h 60 do
" John laborer h 9 Fifth Waterford
" Michael laborer h 24 Hudson Waterford
Scarfo Luigi barber h 151 Main
Scarlett Rebecca weaver res 24 Summit
Scarry Joseph J mason h 93 Fourth Waterford
" Robert J fireman h 93 Fourth Waterford
Scavitch Metro laborer h r 203 Ontario
Schaller Johánna H supt Cluett, Peabody & Co Inc Peoble's Island Waterford h at Troy
Schanck Albert C laborer r 37 Broadway
" Charles res r 37 Broadway
" James F engineer h r 37 Broadway
Schenk Otto repairman D & H res 58 Jefferson av
" Simon farmer h 58 Jefferson av
Schermerhorn Edward res 20 James
" Elizabeth Mrs h 212 Saratoga
" Henry carpenter res 47 First Waterford
" Howard A farmhand res 47 First Waterford
" Mary widow Jacob res 8 Division Waterford
Schick Margaret widow Charles h 46 Main
Schlotter John mgr 47 Remsen h 16 Factory
Schloupt Herman car repairer D & H res 137 Main
Schofield Anna widow Charles h 62 Saratoga
" Catherine widow James h 73 Saratoga av N S
" Elias opr res 11 Oak
" Elias jr painter h 18 Willmer av
" Irene A steno res 62 Saratoga
" James W opr res 91 Johnston av
" Julina widow William res 91 Fourth Waterford
" Martha mender res 73 Saratoga av N S
" Mary M h 34 Middle Waterford
Schongar George P hostler D & H h 107 Park av V S I
Schrack Howard C foreman 17 Newcomb h at Troy
Schreader Charles furniture 27 Remsen h 70 do
Schultz Elner widow Henry J h 98 Forest av V S I
" Florence res 98 Forest av V S I
" Henry F carpenter h 98 Forest avV S I
Schwartz Catherine widow Seneca M h 83 Park av V S I
" Isaac rabbi Congregation Beth Jacob h 294 Remsen
" Stella finisher res 83 Park av V S I
" William (Lazarus & Schwartz) dry goods 124 Remsen h 49 do
Schwarzer Anna C res 170 Congress
" Charles A electrician res 170 Congress
" Mary L widow Frederick h 170 Congress
" Rose H seamer res 170 Congress
" William cabinetmaker h 151 Congress
Scidmore John tea and coffee 173 Manor av h do
Scism Anna widow Harvey h 109 Third W'ford
Scotland Andrew (Scotland & Munroe) 72 Remsen h 42 Continental av
" Donald student res 42 Continental av V S I
" Minnie B teacher res 42 Continental av V S I
" & Munro (Andrew Scotland, William K Munro) hardware and mill supplies 72 Remsen
Scott Agnes widow James h 82 Ontario V S I
" Albert W mgr 128 Remsen and lodging houses 3-5-7 Main h 79 Central ter
" Bertha C steno (Troy) res 207 Congress
" Charles opr res 8 Fountain pl
" Chester W mail order supplies h 79 Central ter
" Elizabeth A widow Thomas h 8 Fountain pl
" Florence bookkeeper 45 Broad Waterford res 65 First do
" Francis J physician 45 Main and 106 Third Waterford h do
" Isaac res 8 Fountain pl
" John carder res 82 Ontario V S I
" John F (Albany) res 45 Main
" John W smashmender h 37 Mangam
" Margaret clerk (Troy) res 207 Congress
" Mary C widow James D h 89 Fourth W'ford
" Mary F widow William J h 45 Main
" Merwin T h 65 First Waterford
" Thomas pressman Harmony res 8 Fountain pl
" William A teller Cohoes Savings Bank 79-81 Remsen h 86 Younglove av
" William J opr h 215 Remsen
Scouten Russell ironworker h 7 Fulton
Scovill Agnes J widow Charles W h 12 Congress
Scriven Jesse E real estate h 84 Third Waterford
Scullen Daniel h 290 Saratoga
" Daniel V res 290 Saratoga
" Jane chemist res 290 Saratoga
" Stephen contractor h 135 Congress
" Thomas J mgr 115 Saratoga res 290 do
Scully Daniel B h 124 Lancaster
" Mary A finisher h 124 Lancaster
" Nellie res 124 Lancaster
" Patrick res 5 Main
Seaman John barber 193 Remsen h Broadway cor Columbia
" Loran H bookkeeper h 84 Third Waterford
" Rhoda widow William res 20½ Sargent
Seaport Leslie B physician 23 Schuyler res do
" William E printer h 23 Schuyler
Sears Eva widow Jacob res 15½ First Waterford
" Mary J widow Henry h Prospect Hill road Waterford
" Mary M shirt waist maker res 15½ First Waterford
Seavey George B watchman res 20 Fourth Waterford
Sebastiano Raymond mason h 116 Lancaster
Secardo Michael laborer h 35 First Waterford
Secor Nelson H foreman VanRensselaer nr Pine h 264 Remsen
See Henry caretaker G H McDowell h Hudson River rd Waterford
SEELEY ARLINGTON J doctor chiropractic 30 Second Troy and 73 Remsen h do—See page 1031

Seeloff William C (Crump & Seeloff) patternmaker rear 116 Remsen h at Colonie
Seifert Harry bookkeeper h 23 First Waterford
Senczuk John foundryman h 206 Ontario
Senecal Arthur clerk 145 Remsen h 128 Columbia
" Beatrice M res 128 Columbia
" Cecile Rhea stitcher Cluett's res 128 Columbia
" Charles P furniture 145-147 Remsen h 180 Columbia
" Edward G helper res 128 Columbia
" George carpenter h 174 Congress
" George salesman (Troy) h 142 Main
" Ida M dressmaker 8 Congress res do
" Julia E widow James h 8 Congress
" Lawrence painter h 79 Congress
" Louis musician res 85 Oneida
" Lucy res 85 Oneida
" Marcel electrician res 128 Columbia
" Marceline finisher Pearl Knitting Co res 85 Oneida
" Maud finisher res 8 Congress
" Stella milliner res 85 Oneida
" William motorman U T Co h 85 Oneida
" Yvonne married Philip H Cannon
" Zeph carpenter h 85 Oneida
Seney Alexander grocer 220 N Mohawk h 19 Division
" Alfred bat shop res 40 Factory
" Antoinette widow Alfred res 19 Division
" Arthur gardener res 19 Division
" Euclid bat shop h 40 Factory
" Henry helper res 40 Factory
" see Snay
Senez Almina clerk res 12 Willmer av
" Armand machinist D & H h 3 Garner
" Celia seamer res 12 Willmer av
" Dorilda H married Joseph Metzger
" Emil clerk 37 Cataract h 22 Devlin
" Emil jr clerk res 22 Devlin
" Eva stitcher res 12 Willmer av
" Francois teamster 12 Willmer av h do
" George M painter D & H h 291 Vliet
" Joseph clerk res 22 Devlin
" Yvonne (Troy) res 22 Devlin
Serfilippi Antonio laborer h 122 Bridge av V S I
" Mariano laborer h 103 VanSchaick av V S I
Serfilippo Enrico grocer 115 Bridge av V S I h do
Seror Edward pipeworker h r 99 Congress
Sessagrant Albert T machinist h 108 Jackson av V S I
" Janet widow William H h 48 Ontario V S I
Session Eugenie Mrs res 186 Mohawk
Sewell Ellison, Harmony h 1 Front
Sexton Mary E died Feb 14 1923
Seymour Delbert E electrician h 18 Columbia Waterford
" George H clerk D & H h 18 Lancaster
" Irving W wire chief 35 Main h 174 Congress
" John auto mechanic h 56 Continental av V S I
" Mary E widow Samuel W res 79 Second W'ford
" Mathew laborer res 7 Hudson Waterford
" Victoria widow Edward h Champlain across Canal Waterford
" see Simard
Shaffer William h 1 Sargent
Shagarski Joseph towerman N Y C h 84 Edward
Shalowski Edward res 46 Erie
Shames Harry h 20 South
Shanahan Beatrice collar worker res 49 Chestnut
" Helen M stitcher res 49 Chestnut
" Leo clerk res 49 Chestnut
" Margaret Mrs h 49 Chestnut
" Mary K clerk res 49 Chestnut
Shanck Frank H soap maker res r 37 Broadway
" Harry R oiler res r 37 Broadway
Shanks Charles pipefitter res 207 Simmons av
Shannon Alice shirtmaker res 10 Railroad N S
" Arthur chauffeur Harmony Mills res 40 Johnston av
" Charles spinner h 4 Third N S
" Charles H knitter h 10 Railroad N S
" Harry D knitter h r 101 Congress
" Louis machinist res 10 Railroad N S
" William boxmaker res 10 Railroad N S
Sharkey see Chartier
Sharp Arthur A painter h 80 Park av V S I
Shaughnessy Anna R widow Maurice h 169 Bridge av B S I
" Edward J collar turner res 172 Bridge av B S I
" Hazel V clerk res 169 Bridge av V S I
" Irving V asst paymaster (Troy) h 22 Amity
" John inspector U T Co h 84 Vliet
Shaver Henry L (Henry L Shaver & Co) 128 Remsen and 2d vice pres Mechanics Savings Bank h 240 Mohawk
" Henry L & Co (Henry L Shaver) dry goods and shoes 128 Remsen
" Henry N fancy and ladies' furnishing goods 100 Remsen also lawyer do h 240 Mohawk
Shaw Arline nurse res 40 White
" Charles h 6 Garner
" Frank P loomfixer res 1 Vliet
Shea Agnes h 16 Walnut
" Alice widow James h 308 Saratoga
" Catherine M finisher res 1 Reservoir
" Daniel rem to Crescent
" Edward J machinist h 16 Walnut
" Emma A steno res 57 Reservoir
" Frank chauffeur res 57 Reservoir
" James A expressman h 57 Reservoir
" John F clerk 77 Mohawk res 35 Whitehall
" Julia rem to W'vliet
" Lillian H died Jan 19 1923
" Mary rem to W'vliet
" Matthew H teamster res 57 Reservoir
" Michael T carder h 1 Reservoir
" Minnie bookkeeper res 308 Saratoga
" Philip A 132 Remsen res 138 do
" Rose winder h 2 John
" Sarah ribber res 16 Walnut
" Sarah strapper res 209 Congress
" Timothy M doffer res 1 Reservoir
Shear Celia L glovemaker res 63 White
" Fred J meterman C P & L Corp h 28 Vanderwerken av N S
" Fred J res 28 Vanderwerken av N S
" Marvin L chauffeur res 205 Columbia
" Milford teamster h 205 Columbia
" Seymour laborer h 32 Mangam
" Silas washer res 205 Columbia
" Thomas H draftsman res 63 White
" Thomas M laborer h 63 White
Shearer George F salesman h 121 Ontario V S I
" John steamfitter h 11 Broadway
" Louis (Cohoes Amusement Co) 29 and 132 Remsen h 123 Simmons av
" Minerva widow James res 123 Simmons av
Sheary Michael F sec National Textile Mfg Co 15 Mohawk h at Troy
Sheehan Agnes operative h 122 Third W'ford
" Catherine operative h 122 Third W'ford
" Irene C cashier res 43 Congress
" John boilermaker res 44 Main
" Mary spooler res 37 Mangam
" Mary E res 6 Hill N S
" Mary J widow John H h 43 Congress
" Thomas F steno h 67 White
Sheffer Bertha widow Edward h Manor av near Cary Brick Co
Sheffield Alfred D Mrs clerk res 24 Masten av
Sheldon Annie widow Frederick h 3 Simmons av
Shelley John laborer h 4 Whitehall
" Martha I Mrs res 91 Third Waterford
Shelvin Helen mender res 15 Church
Shepard Charles laborer h 99 Mohawk av W'ford
" George h 40 Broad Waterford
" George F painter h 25 Shannon av
" Harriet Mrs res 11 Main
" John junk h 107 Saratoga
" Louis T asst supt 401 Saratoga h at W'vliet
" Napoleon tailor h 77 Park av V S I
" Rachel operative res 50 Broad Waterford
" William molder h 50 Broad Waterford
" William h 120 Main
" see Chabot Chaput
Shepherd William res 115 Mohawk
Sherer L Edith widow John D h 30 Third W'ford
Sheridan Anna J teacher school 2 Waterford res 173 Saratoga av N S
" Edward C h 173 Saratoga av N S
" John ins agent 76 Mohawk h 103 Masten av
" John res 1 Vliet
" John F clerk (Albany) res 103 Masten av
" Margaret A clerk res 103 Masten av
" Martin F spinner h 210 Remsen
" Philip mechanical dentist 122 Remsen h 37 Broadway
" Thomas L sand 92 Broad Waterford h do
" William rem to Rochester
Sherman Harry A machinist h 43 Washington Waterford
Sherrard Alfred L meatcutter h 44 Congress
Sherry Emeline widow John h 85 Central av
" Mary L res 85 Central av
" see Charest
Shevlin Michael mason h 15 Church
Shewcsyk Joseph weaver Harmony Mills 153 h Ontario S I

Shidall Lee W speedertender h 6 Hamilton pl
Shiegalski Frank laborer h 65 Sargent
Shields Christina opr h 22 Church
" Daniel spinner h 156 Mohawk
" George res 28 Lansing
" James res 165 Remsen
" John J carrier P O 71 Mohawk h 14 Columbia
" Mary widow Patrick h 28 Lansing
" Sarah bookkeeper Troy h 165 Remsen
" William H treas Cohoes Iron Foundry & Machine Co 37 VanRensselaer h at Troy
Shine Genevieve operator res 36 White
" Grace steno (Troy) res 36 White
" Harold E checker N Y C res 36 White
" John A clerk h 36 White
" John H pres Hope Knitting Co 29 Oneida res 54 Saratoga av N S
" Lucy res 9 Seneca
" Mary L res 9 Seneca
" Michael operative h 70 Vliet
" Palmer W clerk 83 Remsen res 36 White
" Ross rem to New York
" Thomas B sec Hope Knitting Co 29 Oneida h 9 Seneca
" William P clerk res 36 White
Shipley Nellie F Mrs died Feb 15 1923
" William S died July 4 1922
Shipski Louis h Fonda rd nr Half Moon
Shirley James G clerk D & H h 24 Eighth W'ford
" Robert rem to Springfield Mass
Shoemaker Charles H h 136 Saratoga av N S
" Mary weaver h 31 Harmony
Shook Catherine E h 242 Remsen
" James laborer h 136 Main
" Katherine seamer res 136 Main
Shoor Stores Corp grocers 22 White
Short Frances steno res 96 Railroad N S
Shortell Elizabeth L opr res 192 Mohawk
" Julia A h 192 Mohawk
Shortle Estella opr h 8 Mann av
Shram Stanley opr res 8 Jay [Troy
Shufan Angelo tailor opp 25 Newcomb res at
Shufelt Edwin L rem to Crescent
" Harriet widow Martin h 16 Fourth W'ford
" Peter lock tender lock 4 King's Canal off Saratoga av N h 16 Fourth Waterford
Shulusky Albert farmer h Prospect Hill rd W'ford
Shumway Harry E collar mfr (Troy) h 3 Van Ness N S
Shygalski Michael farmer h 26 Dudley
" Nicholas, N Y C res 26 Dudley av
Sickles Bessie collar worker res 40 Manor av
" Edward E carpenter h 8 Congress
" George machinist h 40 Manor av
" Harold J apprentice res 21 Simmons av
" Jacob auto repairer res 40 Manor av
" John machinist h 21 Simmons av
" Laban h 29 Grant
" Matilda H res 99 Mann av
" Mildred collar worker res 21 Simmons av
" Olive L collar worker res 21 Simmons av
" Robert helper res 40 Manor av
" Violet M collarworker res 29 Grant
Sicotte Pierre died July 1922
Sidebotham Robert E machinist h 32 Masten av
" Robert E jr toolmaker h 124 Davis av N S
Sidur George weaver h 11 Mangam
Signoracci Raffele molder h 97 Hudson av V S I
Sigsworth Ernest operative h 2 Saratoga av N S
" Ray helper res 2 Saratoga av N S
Silance Charles H clerk 77 Broad Waterford h at Troy
Silk Thomas operative res 5 Cascade
Silver Abraham com trav h 184 Remsen
" Minnie Mrs alteration hand 66 Remsen res 184 do
Silveri Omer tailor opp 25 Newcomb res at Troy
Silvernail Charles A farmer h 8 Fairview av N S
Simard Arthur machinist res 340 Saratoga
" Aurelie widow Tobie h 130 Bridge av V S I
" Bernadette collar worker res 130 Bridge av V S I
" Cecile res 340 Saratoga
" Daniel laborer res 2 Central av
" Ralph machinist res 340 Saratoga
" Stanislas master mechanic (Troy) h 340 Saratoga
" see Seymour
Simcox Elroy H clerk (Albany) h 22 Walnut
" Joseph H brass founder 357 Saratoga h 22 Walnut
Simmons Ella widow Luke h 79½ Lancaster
" Lloyd operative res 79½ Lancaster
" Mary widow James h 296 Remsen
" William H removed to Troy
" see Sammons
Simone Francesco watchman h r 162 Congress
" Rita res r 162 Congress
Simons John A bookkeeper (Albany) h 89 Mohawk
" John E res 65 Remsen
Simpson Bertha M stitcher res 9 Broad W'ford
" Emma Mrs res 80 Remsen
" Mary A widow Franklin B h 9 Broad W'ford
Sincerny Zacharia shoe repairer h 165 Bridge av V S I
Singer Sewing Machine Co 24 Remsen
Singlar Henry collarworker h 17 Orchard
" Joseph J brickmaker h 20 N Reservoir
" see StGelais
Singleton Edmund rem to Pleasantdale
" Ella widow William h 8 North Waterford
" Margaret widow Benjamin h 33½ Fourth Waterford
" William printer res 8 North Waterford
Sinnott John h 44 Eighth Waterford
" Lawrence foreman 27 Ballston Waterford res 30 Seventh do
" Mary widow John h 30 Seventh W'ford
Sinnotte Clarence res 55 First V S I
Sirrell Lawrence N pastor First Baptist church h 153 Mohawk
Sisson Parker foreman h 22 Washington av Waterford
Sister Marie Martine superior StMary's school h 30 Watervliet
" Marie Paul rem to Fall River Mass
" Mary Domenica superior 12 Church h do
" Mary of Providence superior h 76 Adams av V S I
" Mother Celestine superior StBernard's Academy h 100 Mohawk
" Rose superior StAnn's school h Vanderwerken av N S
" Teresa superior Sisters of Mercy res 69 Johnston av
Sisters of Mercy 12 Church and 69 Johnston av
" of St Anne's 44 Lancaster and 30 Watervliet av
" of St Joseph 100 Mohawk
" of the Holy Names of Jesus and Mary 76 Adams av V S I
Sitcer Walter M police City Hall h 235 Mohawk
Sitler George laborer res 42 Second Waterford
Sitterly Florence C phone opr res 191 Ontario
" John H millhand h 191 Ontario
Sitzer Ralph iron worker res 159 Bridge av V S I
" Robert mason 48 Third Waterford h do
Sivera Paul brickmaker res 1 Vliet
Skawienski Jan spinner h 3 Worth
Skawinski Jozef spinner h 7 Hamilton
Skazolas Nicholas h 3 Sargent
Skea Theresa V widow Michael res 62 Willow
Skinkle Charles shipper res 55 Saratoga
" Edgar electrician h 55 Saratoga
" Edward clerk 72 Remsen res 55 Saratoga
" William laborer res 55 Saratoga
Skips Mary widow Antonio married Leo Sosmareva
Sklarz Lucas carder res 12 Strong pl
Skoczylas John laborer h 37 Olmstead
Skowyra Josephine Mrs res 9 Strong pl
Slade Emmett F h 35 Younglove av
Slaga Joseph operative h 12 Mangam
Slakowski Michal operative h 22 Mangam
Slater George piano tuner h 48 McElwain av
" George h 19 Church
" George H musician h 1 Chestnut
" George T taxi service 56 Park av V S I res 19 Church
" Joseph bossknitter h Grant cor Vine
" Ruth H nurse res 111 Congress
" Thomas B h 56 Park av V S I
" William H sexton StJohn's church h 111 Congress
Slatowski Victoria opr res 31 Mangam
Slattery Agnes operative res 169 Main
" Edward (Troy) res 169 Main
" Edward B clerk (Schenectady) h 177 Main
" Edward J watchman h 11 Lark
" Elizabeth res 169 Main
" Ellen F widow Daniel B h 175 Main
" George D clerk res 175 Main
" Helen res 175 Main
" John res 169 Main
" John J machinist h 49 Vliet
" Margaret S operative res 169 Main
" Martin F machinist res 11 Lark
" Michael B died June 23 1922
" Patrick J asst supt 76 Mohawk h at Troy
" Thomas gateman h 169 Main

Slavin Augustin F cigars 80 Mohawk h at Troy
" Catherine A widow John h 12 Vliet
" Edwin clerk res 135 Saratoga
" Elizabeth M steno 289 Ontario res 135 Saratoga
" Ellen M collarturner res 19 Sargent
" Ethel F student res 12 Vliet
" Grace shirtmaker res 19 Sargent
" Henrietta M dressmaker 135 Saratoga res do
" John machinist h 19 Sargent
" John F (Rochester) res 19 Sargent
" John J laborer res 37 Grant
" Leo driver h 63 Adams av V S I
" Sarah B bookkeeper res 12 Vliet
" Thomas F h 135 Saratoga
Slavinski Frank weaver h 15 Mangam
Sleicher Charles A receiver Frank Gilbert Paper Co 465 Saratoga h at Troy
Sloan Francis J lineman h 81 Adams av V S I
" George T ins agt h 11 Division
" James knitter res 49½ Factory
" James machinist r 19 First Waterford h 17 do
" Thomas died May 12 1923
" William laborer res 49½ Factory
Slobodzian Harry rem to Philadelphia Pa
Slocum Edwin machinist h 67 Rensselaer av V S I
" Nettie S steno (Albany) res 67 Rensselaer av V S I
Slupski Louis beverages 43 Oneida h Fonda rd nr Half Moon
Smart Henry mgr 25 Mohawk h do
Smi Steven helper h 26 Cedar
Smith Adelbert F weaver h 23 Vliet
" Albertina widow Lewis res 105 Ontario V S I
" Alexander C clerk 87 Broad Waterford h at Mechanicville
" Alfred J boxmaker h 102 Rensselaer av V S I
" Anna finisher Root's res 11 Church
" Anna E steno res 97 Ontario V S I
" Annie widow William res 54 Fourth W'ford
" Arthur E physician 6 Factory h do
SMITH AUTO & ELECTRICAL SUPPLY STORE (Samuel Smith) 110 Remsen—See page 1055
" Carl H plumber h 306 Ontario
" Carolyn F bookkeeper 71 Remsen res 106 Congress
" Catherine housekeeper died July 17 1922
" Catherine weaver h 4 Strong pl
" Catherine widow William W res 112 Main
" Catherine E clerk (Troy) res 11 Church
" Charles E clerk (W'vliet) res 59 Park av V S I
" Charles M foreman h 456 Saratoga
" Charles M lunch 20 Mohawk res do
" Charles N millwright h 43 Conliss av
" Charles N jr student res 43 Conliss av
" Clarence carpenter h 5 Masten av
" Delia widow John h 11 Church
" Delia widow Richard J h 98 Breslin av V S I
" Dorothy B steno res 84 Saratoga av N S
" Edward apprentice res 23 Strong pl
" Edward A insurance and town clerk Waterford h 36 Middle do
" Edward M sales mgr 53 Mohawk h 73 Mann av
" Edward S machinist res 33 Lincoln av
" Edward W bookkeeper 35 Factory h 33 Lincoln av
" Elizabeth res 41 Vliet
" Elizabeth widow James h 97 Ontario V S I
" Elizabeth widow William h 23 Strong pl
" Elizabeth C buttonhole maker h 2 Lawrence Waterford
" Ella G opr h 6 Factory
" Erwin laborer h 176 Main
" Etta J clerk res 36 Washington av W'ford
" Eugene dredger res 20 Second Waterford
" Frank laborer res 16 Strong pl
" Frank O helper res 59 Park av V S I
" Frederick boss cutter h 9 Dyke av
" George E Textile Machinery Co (N L Smith) VanRensselaer near Pine
" George H machinist h 24 Imperial av
" George O car insp D & H h 3 Grove N S
" George W h 18 Younglove av
" Grace steno res 104 Railroad N S
" Grace B principal school 2 Waterford res at Watervliet
" Harold S (Lemieux & Smith) variety 59 Olmstead res 20 Sargent
" Helen steno res 27 Sixth Waterford
" Helen M widow James h 104 Railroad N S
" Henry D boss knitter h 52 Park av V S I
" Henry J puddler h 96 Egbert
" Irving E confectionery 73 Broad Waterford h 15 Fourth do

Smith
" James E barber (Troy) h 30 N Reservoir
" Jennie M married John L English
" Jessie widow Patrick h 20 Sargent
" John captain Engine 3, C F D 75 Johnston av h 5 Fulton
" John carder h 25 Mangam
" John mgr V S I h 34 First Waterford
" John h 42 Sargent
" John jr helper res 5 Fulton
" John F h 6 Whitehall
" John J mgr Peterson & Packer Coal Co 20 Ontario nr R R, V S I h at Waterford
" John J weaver h 4 Strong pl
" John T carpenter h 37 Chestnut
" John W mster mechanic h 51 Saratoga
" Joseph A laborer res 16 Strong pl
" Julia dressmaker res 4 Strong pl
" Julia T widow Oliver res 73 Mann av
" Kenneth W, Harmony res 33 Lincoln av
" Lena widow Menzo h 49 Oneida
" Margaret housekeeper res 191 Ontario
" Margaret spooler res 34 N Reservoir
" Margaret C widow William h 42 Middle Waterford
" Marietta Mrs res 63 Third Waterford
" Martin W mason 191 Ontario h do
" Mary spooler res 23 Strong pl
" Mary widow Thomas h 28 Sixth W'ford
" Mary widow Thomas F h 41 Vliet
" Mary A widow Bernard h 16 Strong pl
" Mary E looper h 35 White
" Mary E widow Joel W h 91 Third Waterford
" Mary L music teacher 76 Garner h do
" Matthew B grocer h 51 Lincoln av
" Michael molder h 20 Second Waterford
" Michael T mgr (Troy) h 6 Hamilton pl
" Millard shipper h 106 Congress
" Norbury L (George E Smith Textile Machinery Co) VanRensselaer near cor Pine h 84 Saratoga av N S
" Patrick molder died Aug 18 1922
" Patrick M mgr h 27 Sixth Waterford
" Peter baker rear 180 Ontario S I h at W'vliet
" Peter baker h 613 Saratoga
" Peter H student res 20 Sargent
" Peter H h 6 Hamilton pl
" Philip P Mrs ins 154 Mohawk h do
" Rose student res 27 Sixth Waterford
" Rose A res 6 Hamilton pl
" Roy B supt Laughlin Textile Mills Inc 31 Mohawk av Waterford res 17 Fairview av
" Sadie widow Charles res 262 Remsen
" Samuel (Smith Auto & Electrical Supply Store) 110 Remsen h do and at Crescent
" Sherman G (Troy) h 50 First Waterford
" Stephen weaver h 22 Mangam
" S Jennie res 91 Third Waterford
" Theodore E clerk res 84 Saratoga av N S
" Thomas painter res 47 Middle W'ford
" Thomas F helper h 39 Vliet
" Warner res 5 Fulton
" William laborer res 2 Lawrence W'ford
" William C switchboard tender h 76 Jackson av V S I
" William D collar worker h 59 Park av V S I
" William Hayes died July 4 1922
" William H beverages (Troy) h 37 Egbert
" William H clerk h opp lock 15 Erie canal
" William J button hole maker (Troy) res 11 Church
" William T clerk h 32 White
" William T jr clerk res 32 White
Smolak Franz weaver h 29 Harmony
Smyndrik Stephen laborer h 85 Edward
Smyt Jan ironworker h 13 Clarke av S I
" Samuel laborer h 47 Euclid
Smyth Anne C teacher High School res at Troy
Snagg Frederick laborer res 18 Church
Snay Alfred P laborer h 69 Vliet
" Catherine widow Henry h 6 Mangam
" Edward J opr res 7 Summit
" Irene married John Bonce rem to Mechanicville
" Irene married Arthur Gilbert
" Joseph laborer h 7 Summit
" Laura opr res 7 Summit
" Mary E married Percy Baird
" see Seney and Senez
Snyder Adam brushmaker h 36 Erie
" Catherine spooler res 1 Garner
" Charles H h 171 Saratoga av N S
" Frank H lineman h 113 Jackson av V S I
" Madeline spinner res 1 Garner
" Margaret housekeeper res 36 Broad W'ford

Snyder
" Mary spooler res 1 Garner
" Mary A Mrs pres W W Snyder Mfg Co Inc 45 Oneida h 18 Saratoga av N S
" Mary A widow Jeremiah h 1 Garner
" Nellie widow Samuel h 81 Fourth Waterford
" William W treas W W Snyder Mfg Co Inc 45 Oneida h 18 Saratoga av N S
SNYDER W W MFG CO Inc paper box mfrs 45–47 Oneida and chip board mfrs Delaware av nr R R, V S I —See page 1028
Sochacki Clements laborer h r 209 Ontario
SODEN AGENCY Inc The (J Henry Soden) real estate 37 Remsen—See page 1074
" Anna res 62 Rensselaer av V S I
" Edith C nurse res 62 Rensselaer av V S I
" Florence J res 62 Rensselaer av V S I
" John H h 62 Rensselaer av V S I
" J Henry (The Soden Agency Inc) 37 Remsen h 58 Rensselaer av V S I
Soderland Eric A laborer h 91 Fourth W'ford
Sohni Agnes D widow Frank H h 45 Congress
Solomon Eugene rem to Albany
" Eugene Inc rem to Albany
" Joseph meat market 6 Mangam h at Troy
Solowski Vincent h 2 Short
Soltis Thomas, C R M Co h 16 Cedar
Soltys Paul dry goods 21 Willow h do
Somerville Earle T clerk h 192 Mohawk
Sommer Frank J pedler h 243 Central av
Soper Esther V bookkeeper opp 25 Newcomb res 25 Johnston av
" Naomi res 25 Johnston av
" Walter carpenter h 25 Johnston av
Sorcinelli Albert laborer h 175 Van Schaick av V S I
Sorel Amelia widow Zeophile h 34 Mohawk
" Florence ticket sewer res 34 Mohawk
" Herman A res 36 Congress
" Joseph pecker h 2 Congress
" Mary L winder res 34 Mohawk
" Paul J driver res 34 Mohawk
" Paul N iceman h 10 Grace N S
" Theophile J carpenter h 36 Congress
" William clerk 104 Remsen res 34 Mohawk
" Yvonne A res 34 Mohawk
Sorensen Carl driver h 95 Fourth Waterford
" Carl C machinist h 10 Front Waterford
Sorenson George E marine fireman res 75 Second Waterford
" Margaret operative res 75 Second W'ford
" Rasmus laborer h 75 Second Waterford
" Sina forewoman res 75 Second W'ford
Soroka Theodore laborer h 199 Ontario
Sosmarwa Dominick laborer res 24 Mangam
" Leo laborer h 24 Mangam
Soulier Frank brushmaker h 5 Front
Souliere Agnes teacher (Troy) res 17 Lincoln av
" Delima widow Felix res 20 Eagle
" Frank shipper h 17 Lincoln av
" George shoe repairer 120A Ontario V S I res at Troy
" Harriet widow Frank h 460 Saratoga
" James F salesman h 10 Leversee av
" Lillian A furrier 460 Saratoga h do
" Oliver carpenter h 8 VanVechten
" Philias woodworker res 10 Leversee av
Southwell Christine widow Edward h 83 Ontario V S I
" Christine E operative res 83 Ontario V S I
" Edward C pattern marker res 83 Ontario V S I
Soutier Dennis h 37 Sargent
Spadoni Adolphus valvemaker h 166 Masten av
" Albina spinner Harmony res 166 Masten av
Spangler Charles carpenter h 82 Simmons av
Spanswick Charles painter h 6 Leversee av
Sparhawk Daniel laborer res 18 Second W'ford
" William collarworker h 18 Second Waterford
Sparks Daniel laborer h 55 Vliet
Spawn Catherine widow Peter J h 71 Main
" Peter J died May 20 1923
Specialty Cleaners & Dyers (Morris Krall) 61 Remsen
Speer Florence rem to Rochester
Spence Charles L gear inspector res 19 McElwain av
" James D bookkeeper (Schenectady) h 46 Mann av
" Robert lens grinder h 109 Simmons av
" Susie widow John h 19 McElwain av
Spencer Althea M Mrs h 2 Bridge av con
" Anna widow Edwin h 115 Remsen
" Annie finisher res 75 Manor av
" Delia Grace collarworker res 310 Saratoga
" Edwin chauffeur h 157 Manor av

Spencer
" Elizabeth widow Thomas res 4 Whitehall
" Gardner P driver h 2 Bridge av con
" James h 75 Manor av
" Samuel spinner h 12 Cherry
Spetaro Michele operative h r 30 Clifton N S
Spiak Marks h 190 Ontario
Spiers Andrew J printer h 27 McElwain av
" John M ironworker res 27 McElwain av
" Warren J auto repairer h r 209 Mohawk
Spillane John H rem to Schenectady
" Mary E rem to Schenectady
" Michael P beverages 169 Remsen res do
" Peter H druggist 95 Main h 150 Congress
Spinaci Fred foundryman h 74 Third V S I
Spiroski Peter laborer h r 14 Summit
Spoon Henry L salesman h Hudson River rd Waterford
Spoor Alice res 20 Walnut
" Charles operative h 20 Walnut
" W Earl boxmaker h 195 Remsen
Spotten John died May 25 1923
" Mary E widow John B h 104 Mohawk
Sprego Umberto molder h r 113 Bridge av V S I
Spretty Mary widow James h 7 First W'ford
Squire Harry h 74 Champlain
Sreo Antonio h 172 Main
Sremba Joseph beverages 207 Ontario h do
Staats Ellis master mechanic 21 Ninth W'ford res 52 Fourth do
" Mary L widow William h 136 Mohawk
Stack Emma spinner res 80 Berkeley
" Maurice J gen mgr Little Falls Fibre Co King's Canal off Saratoga av N S h 16 Saratoga av N S
" Paul gardener h 80 Berkeley
" Peter spinner res 80 Berkeley
" William laborer h 157 E Saratoga
Stacy Oliver W knitter res 9 Broad W'ford
Stafford James R driver h 47 Masten av
Stainescki Edward laborer h 580 Saratoga
Stalter Ernest N bleachery Peobles Island W'ford h Hudson River rd do
Stanczak Dionyzy laborer D & H h 195B Saratoga
Stanfield Leo, U S N res 118 Bridge av V S I
" Rufus fireman h 118 Bridge av V S I
" William helper res 118 Bridge av V S I
Staniak Ignac weaver h 20 Strong pl
Stanka Annie operative res 43 Olmstead
" Waszyl laborer h 43 Olmstead
Stanley Albert E electrician h 68 Railroad N S
Stanton Ann h 65 White
" Edward J undertaker 15 Willow h 16 McElwain av
" Florence widow William res Hudson river rd Waterford
" Genevieve F clerk 113 Remsen res 20 Summit
" John W h 20 Summit
" Margaret res 65 White
" Margaret I steno res 20 Summit
" William A mason h r 20 Summit
" William A jr assistant 15 Willow h r 20 Summit
Star Woolen Co shoddies 10 Mohawk
Starbuck Eugene L bookkeeper h 72 Saratoga av N
Stark Frank machinist h 37 Sixth Waterford
" Ralph J student res 37 Sixth Waterford
Stasny Kostanty operative h 18 Mangam
Staszko Charles pipemaker h 154 Manor av
State Armory Co B 105th Inft N Y N G 2–8 Hart cor Main
Staubin Henry carpenter h 9 School
Stay Frank flagman res 7 Main
" Frank E steelworker h 5 Niver
" Timothy bat shop res 7 Main
Stead Henry S machinist h 35 Garner
Steadfast Mills underwear and hosiery mfrs 12 Remsen
Steadman Guilford W shoemaker 241 Remsen h at Troy
Stedman Carrie Mrs res 42 Mohawk
Steeberg Willard laborer res 25 McElwain av
Steenbergh Bros (George W and L Platt) wheelrights 96 Broad Waterford
" Cora E res 168 Remsen
" David D druggist 60 Broad Waterford h 46 Middle do
" Fred B accountant Nat Bank of Cohoes 58 Remsen res 17 Division Waterford
" Fred E newsdealer 177 Remsen h 144 Main
" George W (Steenbergh Bros) 96 Broad W'ford h 4 Fourth do
" L Platt (Steenbergh Bros) 96 Broad W'ford h 17 Divison do

Steenbergh
" Marvin h 168 Remsen
" May teacher school 2, Waterford res 17 Division do
Stefanik Stanislaus opr h 17 Strong pl
" William res 17 Strong pl
Stein Sidney J 10 Mohawk h at Albany
Steiner Maurice (Textile Mills Remnant Store) 24 White h at Troy
Stemp C Fred teamster h 115 Breslin av V S I
" Harry rem to Springfield Mass
Stephens Edwin R machinist h 29 Second W'ford
" Fred J chemist res 29 Second W'ford
" Jessie Mrs h 14 Maple av N S
" Mary E res 29 Second W'ford
" T Harry h 29 Second Waterford
" William foreman res 4 Fourth Waterford
Stephenson Charles machinist h r 148 Columbia
" Frances res 27 Montgomery
" John carpenter res 27 Montgomery
" Robert h 27 Montgomery
" Robert E carpenter h 170 Lancaster
Stergen Frank laborer h 160 Dartmouth av
Sterling Anna M supervisor physical training Waterford schools h at Albany
Stevens Anna Mrs h 1 Sargent
" Isaiah laborer res 6 VanNess N S
" James R lawyer 35 Remsen h at Round Lake
" Job watchman h 69 Saratoga av N S
" Lotta res 69 Saratoga av N S
" Martha operative res 69 Saratoga av N S
" Moses supt foundry 37 Van Rensselaer h 126 Davis av N S
" Pamela widow Samuel res 6 Van Ness N S
" Samuel died June 6 1923
" William machinist h 27 Charles N S
" Winston musician res 126 Davis av N S
STEVENSON AGENCY Inc The insurance 122–124 Remsen—See page 1073
" Alfred collarworker res 91 Congress
" Chester A sec Stevenson Agency Inc 122 Remsen h 68 Saratoga av N S
" Clara clerk 109 Remsen res 220 N Mohawk
" Clara widow Frederick G h 220 N Mohawk
" Jane Mrs h 91 Congress
Steventon Haydn W asst lock master h 72 Third Waterford
Stever Otto farmer h Fonda rd Waterford
Stewart Alfred towerman h 66 Breslin av V S I
" Aubrey painter h 17 Saratoga av N S
" Edward beverages 62 Broad Waterford h do
" Elizabeth married William M Peckham rem to Troy
" Gordon foreman h 63 Breslin av V S I
" Isabelle widow Lisle B h 52 Central av
" Margaret D steno res 52 Central av
" see Stuart
Stickles Catherine H widow Charles S h 120 Mohawk
Stiles Bros (Peter M Stiles) hardware and house furnishings 149–151 Remsen
" Della M widow Edwin D h 128 Mohawk
" Edward F carpenter h 298 Remsen
" Edwin D died Feb 18 1923
" Frank W painter res 93 Congress
" Henry E carpenter res 298 Remsen
" Mabel G student res 128 Mohawk
" Mildred E student res 11 Imperial av
" Oscar W printer 25 Newcomb res 19 Newark
" Peter M (Stiles Bros) 151 Remsen h 11 Imperial av
" Sarah M widow Jerome h 93 Congress
" Seldon L printer 25 Newcomb h 19 Newark
Stimson Frances B widow James A h 312 Ontario
Stinson Anna widow James h 34 Sargent
" Ella J clerk res 34 Sargent
Stocker Anthony tailor 9 Factory h 74 Masten av
Stokes Edna W steno res 14 Broad W'ford
" Minnie M widow Charles L h 14 Broad Waterford
" Vera M res 14 Broad W'ford
Stolar Jan speedertender h 20 Mangam
Stoliker David J h 9 Congress
" Joseph J engineer h 42 Grant
Stone Ada B treas S & R Folding Machine Co 76 Mohawk h at Albany
" Anna Mrs h r 77 Mohawk
" Bertha widow Horatio h 139 Ontario S I
" Catherine widow Harrison A h 100 Fourth Waterford
" Charles carpenter h 28 Washington av V S I
" Eva finisher res 139 Ontario S I
" Eva D h 44 Second Waterford
" Frank boxmaker res 4 Factory

Stone
" Gilbert C operative res 28 Washington av V S I
" Henry E clerk 360 Saratoga res 79 Lincoln av
" Tracy C draftsman res 116 Vliet
" William A beverages 360 Saratoga h 79 Lincoln av
" Willis F boss finisher h 116 Vliet
" see Dersochers, Durocher and Derocher
Stoneburner John A laborer h 46 Garner
" Mary E widow Leonard res 46 Garner
Stopman Leo h 631 Saratoga
Stopyra Anthony car repairer h 17 Cedar
" John baker 10 Hart h 17 Cedar
Storer Margaret seamer res 20 Sargent
" William D (Storer & Higgins) 27 Newcomb h 6 Saratoga av N S
" & Higgins (William D Storer, James F Higgins) auto livery 27 Newcomb
Storm Barent L painter h 57 Conliss av
" Elizabeth widow John H h 35 Fourth Waterford
" William W asst P M, P O, Waterford Town Hall, Broad st res 35 Fourth do
Stott Catharine res 20½ Sargent
Stratton Newman helper h 25 Jackson av V S I
Strever Willard J painter h 28 Fairview av N S
Stringer Cecil P clerk 109 Remsen res 41 Main
" Emma D Mrs dressmaker 41 Main h do
" John W machinist res 34 Main
" Nelson pulpmaker h 41 Main
Strisselle Edward grocer 72 Waterford h 65½ Division do
Strobeski Stephen carder h 26 Mangam
Stuart Ellen steno res 10 Broadway
" William blacksmith h 10 Broadway
" see Stewart
Stubbs Roland H physician 17 Broad Waterford h 103 Saratoga av N S
Studan John laborer h 29 Mangam
Stuppin Samuel J res r 209 Ontario
Subcleff Matthew machinist h 66 Washington av V S I
Subcliff Hans upholsterer h 65 Adams av V S I
Suerache Mealy shoe repairer 92 Main res 79 Lancaster
Sujecki Adam brushmaker h 36 Erie
Sullivan Agnes L dressmaker res 22 Seventh Waterford
" Anna I dressmaker 22 Seventh Waterford res do
" Eugene C horseshoer 50 Canvass h 51 Saratoga
" Eugene J beverages 99 Broad Waterford h do
" Hannah widow William H h 22 Seventh av Waterford
" Helen widow William F h 10 Schuyler
" Helen C clerk res 10 Schuyler
" John L operative res 39 Factory
" John L res 13 N Mohawk
" Nona T res 61 White
" Thomas gatehousekeeper h 13 N Mohawk
" William helper res 10 Schuyler
" William laborer res 7 Third W'ford
" William J auditor C P & L Co 45 N Mohawk h 22 Central av
" William J bookkeeper res 137 Second W'ford
Sunkes Anna E mender res 44 Manor av
" Daniel watchman h 40 Manor av
" Irving rem to Newark N J
" Laura B inspector res 44 Manor av
" Leonard laborer h 44 Manor av
" Stanley machinist res 28 Mohawk
Superior Transportation Co Inc canal transportation 2 Third Waterford
Supino Antonio laborer res 170 Main
" Peter laborer res 170 Main
Suprenant Alfred J clerk 145 Remsen res 92 Lancaster
" Charles batmaker h 154 Champlain
" Clarinthe shirtmaker res 92 Lancaster
" Dora finisher res 228 Remsen
" Eleanor dressmaker 228 Remsen res do
" Franklin J laborer res 204 Remsen
" Fred boxmaker h 92 Lancaster
" Joseph h 204 Remsen
" Leo bat shop res 92 Lancaster
" Leonide G clerk h 116 Hudson av V S I
" Wilfred boxmaker res 92 Lancaster
" Wilfred operative res 234 Remsen
" Zephirin batmaker h 70 Main
Surace Frank shoe repairer 27 Chestnut res 92 Main

Surprenant Aglae widow Edouard res 18 Clifton N S
" Agnes Mrs shirt bands and collars r 137 Van-Schaick av V S I h 116 Hudson av do
" Alexina res 5 Dudley av
" Alfred loomfixer h 156 Vliet
" Alfred J laborer res 28 Erie
" Alfred J weaver h 5 Strong pl
" Arthur produce h 21 Garner
" Augustin pastor StAnn's R C church h 75 Grace N S
" Bertha crayon artist h 9 Hart
" Bertha opr res 156 Vliet
" Bertha Mrs res 14 Church
" Blanche res 9 Hart
" Edward fireman res 156 Vliet
" Edward h 5 Dudley av
" Elsear machinist h 206 Vliet
" Frank X operative h 3 Hamilton
" Frederick engineer h 28 Erie
" Joseph weaver Harmony res 17 Cataract
" Josephine collarworker res 156 Vliet
" Louis clerk 71 Johnston av h 75 Vliet
" Louis batshop h 32 Sargent
" Napoleon M clerk 88 Broad Waterford h 127 Main
" Phillip laborer res 206 Vliet
" Pierre, Harmony Mills res 50 Garner
" Pierre loomfixer h 38 Garner
" Pierre jr oiler res 38 Garner
Surprise Charles foreman h 56 First V S I
" Charles foreman h 83 Oneida
" Charles jr carder res 83 Oneida
" James B baker 65 Olmstead res 310 Ontario
" Martin boss carder res 310 Ontario
" William loomfixer res 83 Oneida
Sursyn Joseph laborer h r 47 Factory
Sutherland James M res 178 Remsen
Swartout Phoebe mender h 2 White
Swartwout Walton L civil eng (Troy) h 71 Youngloove av
Swarts John B h 6 Saratoga av N S
" Mary widow John h 6 Hudson Waterford
Swasey Douglas helper res 83 Third Waterford
" Harold B teamster res 17 Shannon av
" John machinist res 83 Third Waterford
" Stephen W fireman h 57 Middle W'ford
Swathing Howard M student res Prospect Hill rd nr Half Moon
Swatling Arthur J farmer res Prospect Hill rd nr Half Moon W'ford
" Clara Irene pres Swatling Paint & Paper Co 55½ Mohawk h at Riverside Calif
" Grace res Prospect Hill rd nr Half Moon W'ford
" Paint & Paper Co 50–55½ Mohawk storehouse 50 Oneida
" Ruth nurse Cohoes Hospital res do
Swckey Francsek, Harmony h r 74 Champlain
Sweeney Bridget carder res 25 Garner
" Maria h 25 Garner
Sweet A Raymond clerk 75 Mohawk h 64 McElwain av
" Harry M (Sweet & Doyle) 75 Mohawk h 280 Columbia
" John painter res 1 Vliet
SWEET & DOYLE (H M Sweet, E C Doyle) mfrs supplies pipes and fittings oils and valves 75 Mohawk and 56 Oneida—See page 1083
Swenson Yersa rem to Troy
Swerczyk Philip, Harmony No 2 h 106 Saratoga
Swits Mary A res 246 Saratoga
Sword Ernest overseer l 195 Columbia
Sybil Walter weaver h 9 Strong pl
Syborunis Anthony weaver h 21 Olmstead
Sykowski Mike laborer h 22 Summit
Sylvester Nicholas laborer h 77 Park av V S I
" Robert doffer h 28 Summit
Symper Almira widow Isaiah res 270 Saratoga
" Arthur bookkeeper 301 Ontario h 270 Saratoga
Syrek Vincent barber 28 Willow h do
Syrian American Fruit Co (Louis Asher) 60 Remsen

Szczepanik Andrew car repairer h 146 Ontario S I
Szerszonowicz Filimon laborer h 15a Cedar
Szkolny Joseph rougher h 10 Sargent
Szostak Karol laborer h 10 Sargent
Szwada Pawel h 48 Canvass

Taaffe Louise widow George res 75 Third Waterford
Tabner James truckman 163 Main h do
" Mary widow James rem to Mechanicville
" William L truckman h 158 Vliet
Tabor Edith M married Marvin Abrams rem to Troy
" Edward oiler res 5 Garner
" Edward M laborer Harmony Mills h 5 Garner
" Esther spinner res 5 Garner
" Regina opr res 5 Garner
Taggart Carrie A stitcher res 74 Garner
" Florence widow George h 74 Garner
" Susie h 18 Church
Tague Anna married Stanley Gilroy rem to Eskeona
" James res 51 Chestnut
" Katherine weaver h 31 Garner
" Margaret widow John J died Oct 9 1922
" Mary h 51 Chestnut
Taktak Thomas weaver h 9 Hamilton
Talbert Alma secretary res 29 Third W'ford
" Elmer G foreman h 29 Third W'ford
Talham Charles H variety 120 Ontario V S I h 47 Park av do
" James J painter and paperhanger h 108 Washington av V S I
" Robert W collarworker res 108 Washington av V S I
Tallman Mary widow Daniel res 108 Johnston av
" Mary widow Louis h 243 Central av
Tanner Earl carpenter h 76 Masten av
" James painter res 76 Masten av
Tapley George brickmaker h Erie ab Manor av
Tarbell Carrie Mrs res 15 Fairview av N S
" Joel D com trav h 15 Fairview av N S
Tarenko Emil lunch 188 Ontario S I h 611 Saratoga

Targett A S Co laundry 175 Bridge av
" John died Sept 16 1922
" Sarah F widow John res 4 White
" Stanley E pres A S Targett Co 175 Bridge av h 264 Remsen

Tatro Charles machinist h 194 Mohawk
" see Tetrault
Tattar Michael laborer h 19 Johnston av
Taylor Anna W Mrs dressmaker 233 Columbia res do
" Bertha clerk bleachery Peoble's Island W'ford res 51 Washington av do
" Charles machinist h 42 Eighth W'ford
" Charles E apprentice 72 Remsen res 56 Amity
" C Newton res 289 Central av
" Edward machinist C I F & M Co h 21 Sargent
" Elsie M bookkeeper res 146 Remsen
" George W plumber h 60 Middle Waterford
" Henry lock tender h 60 South bey Eddy Valve Co
" Irene E nurse res 60 Middle Waterford
" James laborer res 78 Saratoga av N S
" James W agent Fuld & Hatch Knitting Co h at Albany
" John loomfixer h 5 Garner
" John E meat market 79 Mohawk h 30 Younglove av
" John J electrician (Troy) h 165 Saratoga
" Mary J res 88 Saratoga av N S
" Mildred steno res 146 Remsen
" Olive steno 37 Van Rensselaer res 146 Remsen
" Phebe steno res 88 Saratoga av N S
" Radcliff L W salesman h 30 Younglove av
" Ralph A clerk res 21 Sargent
" Richard J machinist res 56 Amity
" Robert W accountant h 37 Third Waterford
" Robert W foreman bleachery Peoble's Island Waterford h at Troy
" Rosanna widow Jeremiah h 56 Amity
" Samuel car repairer D & H h 309 Saratoga
" Samuel jr office mgr Beaver Mills W'ford h 30 Lancaster
" Stanley chief draftsman Rens Valve Co 1 Ontario h 289 Central av
" Susan M widow William J rem to Albany
" William h r 110 Lancaster
" William H janitor school No 4 and tailor 233 Columbia h do
" William N fish 181 Remsen h 146 do
Teachout Cornelia h James cor Jefferson av
" Edna A clerk res 12 Fairview av N S
" Edna L widow Louis P h 12 Fairview av N S
" Hattie C steno 123 Second W'ford res 12 Fairview av N S
" Mary J widow Samuel T died Feb 10 1923
" Samuel C machinist h 78 Rensselaer av V S I
Teal Sadie spooler res 1 Garner
Tebo George chauffeur 26 Remsen res 96 do
Teefy Alice collar insp res 61 Fourth W'ford
" May collar insp h 61 Fourth W'ford
Teluski John carder h 43 Harmony

Terrell Catherine operative res 58 Egbert
" Jane widow Edward h 58 Egbert
" Margaret collar worker res 58 Egbert
" Mary collarworker res 58 Egbert
" Peter plumber h 4 Garner
" Susan married Alfred Turcotte
Terrone Louis foundryman h 30 Front W'ford
Terry Anna dressmaker (Troy) h 304 Saratoga
" Annie h 150 Third Waterford
" Harriet died Aug 28 1922
" Mary F starcher res 150 Third W'ford
Tessier Corinne A clerk 9 City Hall res 24 George
" Edith J teacher school 8 res 24 George
" Francis M (Roulier Coal Co) 22 Central av and city clerk 9–10 City Hall h 15 Imperial av
" Frank operative res 134 Main
" Frank (24 George) died April 4 1923
" George driver (Troy) h 130 Main
" Homer A clerk Nat Bank of Cohoes 58 Remsen h 24 George
" Hormisdas, Harmony h 19 Church
" Jennie Mrs res 134 Main
" Louis A paying teller Nat Bank of Cohoes 58 Remsen h 71 Younglove av
" Pierre laborer h 75 Congress
" Rudolph teacher (Troy) res 24 George
Testa Joseph carpenter h 123 Ontario V S I
Testagussa Elvira widow Vincent h 103 Hudson av V S I
" Eugene helper h 103 Hudson av V S I
Tetrault Augustus J machinist h 78 Lancaster
" Dora operative res 70 Adams av V S I
" Joseph farmer h 192 Manor av
" Raymond A driver h 113 Lancaster
" Rose widow Henri rem to Waterford
Tetreault Albert knitter res r 74 Main
" Alexina res r 74 Main
" Rose widow Isai h r 74 Main
Textile Mills Remnant Store (Maurice Steiner) dry goods 24 White
Tess Tessie Mrs h 157c Saratoga
Thanhauser F L Mrs (William Lowenthal & Co) shoddy 9 Mohawk h at Albany
Theilmann Herbert baker h 250 N Mohawk
Theriault Joseph barber 20 Broadway h 108 Simmons av
" Octave J rem to New York
" Omer barber 48 Remsen res 81 Congress
Theroux Armand J clerk res 20 Seneca
" Blanche welfare nurse City Hall res 96 Congress
" Eugene A sec Federation of Labor 64 Remsen h 55 Saratoga
" Frank P grocer 96 Congress h do
" George clerk 96 Congress res do
" Leo B, U S N res 20 Seneca
" Omer clerk h 45 Columbia
" Valerie Mrs h 20 Seneca
Therriault Francis (Schenectady) res 116 Main
" Henri (Schenectady) res 116 Main
Therrien Clarence doffer res 18 Division
" Clodormir car repairer D & H h 9 Orchard
" Edward electrician res 71 Ontario V S I
" Frank carpenter h 78 Melville av
" Genevieve res 18 Division
" Henry laborer h 14 James
" Joseph spinner h 18 Division
" Joseph jr spinner res 18 Division
Thibedeau Peter res 22 Mohawk
Thibodeau Amelia seamer res 114 Ontario V S I
" Dora h 80 Remsen
" Elizabeth V rem to Schenectady
" Frank salesman res 88 Howard
" Henri painter h 28 George
" Ida res r 44 Congress
" Joseph (Baird & Thibodeau) billiards 64 Remsen res 114 Ontario V S I
" Julian laborer res 5 School
" Lillian B widow Alfred h 82 Lincoln av
" Louis h r 44 Congress
" Lucy widow David h 114 Ontario V S I
" Mary J widow Paul operative h 93 Congress
" Napoleon baker 16 Willow h 168 Hudson av V S I
" Napoleon jr helper res 168 Hudson av V S I
" William H laborer h r 198 Mohawk
Thielman Julian patternmaker h 9 Fourth Waterford
Thomas Arthur laborer res 39 Factory
" Samuel res 37 Mohawk
" William laborer h 161 Remsen
" William C emp opp 25 Newcomb res at Troy
Thomason Aaron J helper h 183 Park av V S I
Thompson Abraham molder h 100 Railroad N S
" Ada P widow Charles h 67 Saratoga av N S
" Andrew H sec Cohoes Building & Supply Co Inc 40 Mohawk h 58 Ontario V S I
" Blanche E clerk res 122 Mohawk
" Edward machinist res 39 Factory
" Emma N widow William H h 63 Saratoga av N S
" George E clerk res 58 Ontario V S I
" George E h 122 Mohawk
" Jennie opr res 37 Grant
" Margaret A student res 58 Ontario V S I
" Mary B widow Andrew H h 58 Ontario V S I
" Mary E res 122 Mohawk
" Reuben B rem to Troy
" Vance helper h 7 Ninth W'ford
" William H died Jan 1 1923
" William H jr bottler res 63 Saratoga av N S
Thomsen Marcus valveworker h 78 Continental av V S I
" Nelson shipper res 78 Continental av V S I
Thorn Earl A rem from city
" Susan Knapp widow William E h 246 Saratoga
Thorp Julia millhand h 23 River V S I
Thouin Corrinne M examiner res 34 Railroad N S
" Eva res 69 Mohawk
" Georgianna Mrs res 69 Mohawk
" Laura folder res 69 Mohawk
" Laura operative res 52 Grace N S
" Rudolph car repairer D & H h 52 Grace N S
Thuot Pierre patternmaker (G I) h 76 Columbia
Thurber Ross E car repairer h 46 Main
Thweath Helen A clerk res 185 Columbia
" Mary widow John res 185 Columbia
" Rufus H clerk h 185 Columbia
Tierney Annie widow John h 36 Third Waterford
" Catharine h 39 Walnut
" Catherine res 53 Fourth W'ford
" Helen operative res 22 Lancaster
" Helen res 53 Fourth W'ford
" Hugh inspector res 39 Walnut
" James fireman C F D 39 Oneida res 22 Lancaster
" James W h 53 Fourth W'ford
" Joseph rem to Troy
" Joseph secondhand h 22 Lancaster
" J Raymond bookkeeper D & H h 33 Congress
" Madeline clerk res 39 Walnut
" Mary res 33 Congress
" Michael butcher h 39 Walnut
" Michael S machinist h 78 Saratoga av N S
" Rose cutter res 33 Congress
" Sara ribber res 61 White
" Thomas F clerk City Hall rm 3 h 39 Walnut
" William A sec Cohoes Envelope Co Inc 60 Olmstead h 120 Saratoga av N S
Tifft Ada H widow William B matron 32 Mangam h do
" Emerson B engineer Harmony Mills h 81 Vliet
" Harriet I Mrs teacher of art 24 George h do
" Wayne I electrical eng res 24 George
" W Carlton teacher h 24 George
Tighe Catherine widow William h 11 First W'ford
" Leo R physician h 98 Remsen
" Nellie operative res 11 First W'ford
Tilden Mixted spinner res 37 Mohawk
Tilton Howard asst foreman Rens Valve Co h at Troy
Timpane Thomas G jewelry &c 115 Remsen h 120 Mohawk
" T Brandon optometrist 115 Remsen res 120 Mohawk
Tivoli Mills (Root Mfg Co) knit goods mfrs 21 Mohawk
Tkacs Anthony milk a 207 Ontario
Tobin Alice C collar worker res 5 Strong pl
" Anna Maria dressmaker 245 Remsen res do
" Bernadette C steno Fitwell Knitting Co East Remsen res 245 Remsen
" Helen T inserter res 5 Strong pl
" Margaret widow James h 5 Strong pl
" Margaret C collarworker res 5 Strong pl
" Mary collar examiner res 5 Strong pl
" Peter, C R M Co h 50 Champlain
" Sara widow John h 245 Remsen
Tobler August lithographer h Hudson River rd Waterford
Todaro Giuseppe laborer res 164 Congress
Tofte George machinist h 7 First V S I
" Harold inspector res 109 Rensselaer av V S I
" Henry W apprentice res 109 Rensselaer av V S I
" Mildred B steno D & H freight VanRensselaer near Pine res 109 Rensselaer av V S I

Tofte
" Olaf apprentice 72 Remsen res 7 First V S I
" Oscar C storekeeper U S Arsenal Watervliet h 109 Rensselaer av V S I
Tokasz Anthony ironworker h 157 Saratoga
" Josef res 7 Strong pl
" Nellie widow Jan h 15B Cedar
Tolak Jan weaver h 17 Strong pl
Toler Jesse loomfixer res 30 Division
Tolkin Joseph C ins agent 76 Mohawk h 126 Ontario V S I
" Morris junk 58 Lincoln av h do
" Rose operative res 126 Ontario V S I
Toma Arthur laborer h 589 Saratoga
" John laborer h r 173 Main
" Mary stitcher opp 25 Newcomb res 589 Saratoga
Tomaro Carmeres tinsmith 46 Third W'ford h 41 Whitehall
" Matthew laborer h 41 Whitehall
" Michael helper h 43 Whitehall
Tomasek Antoni operative h 13 Mangam
Tomlinson George D ins agent 76 Mohawk res at Troy
" Samuel W supt 76 Mohawk h at Troy
Tompkins Charles W boss knitter h 25 Mann av
" Laura res 8 Whitehall
" Leo M painter h r 61 Main
" Sarah M student res 25 Mann av
" William A painter h 8 Whitehall
Toohey Annie widow Michael h 105 Congress
" Elizabeth seamer h 60 White
" Helen L nurse res 292 Saratoga
" John H operative res 292 Saratoga
" Joseph carder res 105 Congress
" Loretta strapper res 60 White
" Margaret ribber res 60 White
" Mary A finisher res 105 Congress
" Raymond S sub carrier P O 71 Mohawk res 105 Congress
" William operative res 292 Saratoga
Tooley James puddler h 82 Mohawk
" William H laborer res 34 Main
Toomey Mary A nurse h 139 Johnston av
" William F (Schenectady) h 91 Central av
Topp Louis E accountant h 31 Congress
" Margaret F Mrs saleswoman 122 Remsen h 31 Congress
Toscani Pasquale helper h 86 Lancaster
Totten Thomas laborer res r 55 Manor av
Totty Walter (George F Ford & Sons) insurance 28 Main h at Troy
Tousignant Frederick barber 349½ Saratoga h 163 Lancaster
" Lillian seamer res 30 Clifton N S
Tousin Germaine collarworker res 198 Park av V S I
" Margaret married Joseph Forget
" Roseline res 198 Park av V S I
Towle Frank (Albany) res 113 Remsen
Tracey Jeremiah h 7 Chestnut
" Joseph boilermaker h 7 Chestnut
" Margaret operative h 98 Ontario V S I
" William awningmaker res 7 Chestnut
Trachienski Wincenty laborer h 5 Short
Tracy Julia forewoman res 4 Lawrence W'ford
Tracz Frank baker h 3 Sargent
Trahan Arthur res 271 Central av
" Edith widow Joseph h 132 Hudson av V S I
" Ephrem engineer res 132 Hudson av V S I
" Frank E decorator h 14 Charles
" Frank X car repairer h 75 Park av V S I
" George h 1 Front
" George A pres and treas George A Trahan Co Inc 280 Central av h do
" George A Co Inc contractors 280 Central av
" Leo machinist h 44 Watervliet av
" Lillian A Mrs vice pres George A Trahan Co Inc 280 Central av h do
Trainer James operative h 213 Remsen
" Sarah seamer res 213 Remsen
Trainor Edward J mgr Asbestos Spinning & Weaving Corp King's Canal Waterford h 61 Breslin av V S I
Transmarine Corporation tug boats 1 Third Waterford
Travis Alice L widow Edwin L h 79 Park av V S I
" Annie C nurse (Albany) res 35 Johnston av
" Bertha collarworker res 79 Park av V S I
" Charles S attendance officer City Hall h 302 Saratoga
" Earl A operative res 79 Park av V S I
" Emmett operative h 53 Main
" Frank L knitter h 50 White
" Hannah widow Michael h 35 Johnston av
Travis
" Harry foreman D & H h 46 Saratoga av N S
" John slashertender res 35 Johnston av
" Martha Mrs h 52 Lincoln av
" Rose Mrs res 86 Mohawk
" Roy reporter Record res 46 Saratoga av N S
Treacy Catherine Mrs housekeeper res 214 Ontario
Tremblay Charles E baker res 51 Central av
" Corrine widow Edward h 51 Central av
" Dosina folder res 194 Saratoga
" Edmond F transferman res 51 Central av
" Henry Z boxmaker res 6 Lincoln av
" Laura buttonsewer res 194 Saratoga
" Philomene widow Joseph h 194 Saratoga
" Rose widow Zephirin gasoline 4 Lincoln av h 6 do
Trembley Wilfred winder h 108 Congress
Trepetini Guido laborer h 15 Front W'ford
Tribillod Jeannette died Dec 16 1922
" Mariette res 202 Vliet
Trieble Benjamin F consulting eng Harmony Mills h 50 Masten av
Trimble Fannie E housekeeper res 80 Central av
" Hazel M teacher school 4 res 80 Central av
" Mary ribber res 251 Columbia
" Matthew (Brooklyn) h 80 Central av
" Ruth M nurse Cohoes Hospital res 80 Central av
" Thomas cabinetmaker h 251 Columbia
" William h 251 Columbia
Trojak Stanley laborer h 41 Sargent
Trojan Mfg Co shirt waists 302 Ontario
Trombley Annie Mrs operative res 29 Garner
" Arthur chauffeur C P & L Corp h 22 Orchard
" Bertha button sewer Root's res 2 Fountain pl
" Bridget widow Philip h 2 Fountain pl
" Frank mill hand h 72 Mohawk av opp Paper Mill W'ford
" Philip laborer res 2 Fountain pl
" Walter tailor h 130 Davis av N S
" William J electrician h 117 Columbia
Trost Henry piano polisher res 74 Oneida
Troville Earl F musician h 20 Eagle
" Lillian widow Fred A res 71 Johnston av
Troy Cash Market (Harry and Charles Bedrosian) 65 Remsen
" Gas Co 45 Broad Waterford
" Waste Mfg Co Courtland cor Saratoga
Truax Albert J com trav h 88 Chestnut
Trudeau Horace C laborer h 49 Bedford
" Joseph collarturner res 139 Ontario S I
" Louise widow Michel h 139 Ontario S I
Trudel Joseph supt (G I) h 631 Saratoga
Tubbs Sidney lock operator 58 Washington av Waterford h 31 do
Tuite George H cigar mfr 55 Broad W'ford h 56 do
Tulley James bricklayer h 146 Johnston av
" James ironworker h 70 Oneida
" John h r 80 Canvass
" John M police City Hall res r 80 Canvass
" Mary F clerk 49 Remsen res 70 Oneida
Tungsten Sales Co (Dennis S Houle) electric goods 63 Remsen rm 1
Tunnard Margaret widow Robert W rem to Auburn
Tunney Anna student res 78 Garner
" Frank shipper res 4 Division
" Helen A winder res 50 Reservoir
" Helena F clerk res 78 Garner
" John F beverages 78 Garner h do
" Michael F clerk 78 Garner res 4 Division
" Patrick laborer h 4 Division
" Patrick jr laborer h 50 Reservoir
Tupper Melvin chief eng h 32 South Waterford
Turcotte Alcide boilermakers' helper res 56 First V S I
" Alcide machinist h 88 First V S I
" Alida collarworker res 150 Van Schaick av V S I
" Arsene machinist h 24 Willmer av
" Arthur helper res 70 First V S I
" George collarworker res 150 Van Schaick av V S I
" Lena collarturner res 150 Van Schaick av V S I
" Mary E Mrs h 40 Congress
" Mercelline widow Albert h 150 Van Schaick av V S I
" Roseanna stitcher res 70 First V S I
" Sinai laborer h 70 First V S I
Turgeon Edward C res 167 Ontario S I

Turner Amelia S Mrs h 29 Second Waterford
" Angus brickmaker res r 55 Manor av
" Arthur J fireman h 1 Pearl Waterford
" Harold W lawyer 29 Broad Waterford h Hudson River rd do
" James E printer res 62 Howard
" Rosetta res r 3 Masten av
" William A fireman (Watervliet) h 62 Howard
" William L operative res 10 Fulton N S
Turpin Albert millhand h 22 First V S I
" Henri batt shop h 171 Congress
Tutko Conrad ironworker h 569 Saratoga
Tuttle Henry D fireman h 9 Grant
Twelvetrees Frederic R rem to Buffalo
Twiss Benjamin T carpenter h 161 Congress
" Frank K salesman h 198 Columbia
Tygart Carrie h 296 Saratoga
Tylak Anthony opr h 153 Ontario S I
Tyler Clarence D lineman h 140 Congress
Tymerson Margaret S teacher school 5 res 135 Mohawk
Tynan Elizabeth sheller res 109 Johnston av
" Joseph mason h 49 Factory
" Louise V widow Dennis h 109 Johnston av
" Mary sheller res 109 Johnston av
" Sylvester helper res 109 Johnston av
Tynio Nick laborer h 96 Jackson av V S I

Ukranian American Citizens' Club 100 Saratoga
Uman Oxton helper D & H h r 47 Euclid
Union Special Machine Co rem to Troy
United Cigar Stores Co 83 Remsen
" Waste Mfg Co 17 Mohawk
Unsworth Lucy housekeeper res 21 Sargent
Upton Edward J chauffeur h 14 Fairview av N S
Uram Aftam car repairer h r 47 Euclid
" Peter car repairer h r 47 Euclid
Urbanick Michal carder h 11 Johnston av
Urch Richard h 90 Central av
Urquhart Robert E second hand h 21 Garner
Uttrich Louis A supt Fitwell Knitting Co E Remsen h at Albany

Vachereau Noah carpenter h 22 Mohawk
Vadnais Richard died June 21 1923
Vadney Isaac storekeeper h 35 Garner
" Joseph emp 29 Remsen res 35 Garner
" Oliver inspector (Troy) h 48 Euclid
" Richard jr nolder h 48 Park av V S I
" Sophie widow Abraham died March 1922
" Wilfrid painter h 119 Manor av
" Zoe widow Richard h 48 Euclid
Vail Caroline B prin school 5 res 180 Columbia
" Florence operative res 165 Main
" George B clerk 128 Remsen h 180 Columbia
" Sarah E widow James h 165 Main
" Susan L teacher High school h 180 Columbia
" Walter E (Schenectady) res 165 Main
" Weldon J chemist res 181 Columbia
Vaine Marie L operative res 117 Congress
Vaive Amedee checker N Y C h 53 Oneida
Valaria Susie opr res 4 Factory
Vale Ethel G steno Eddy Valve Co Waterford res at Troy
Valenti James baker r 178 Main h 178 do
" Nicola res 178 Main
Valentini Mario laborer h 142 Second V S I
Valentino Michele laborer h 55 Bedford
Valigurski Frank shoe repairer h 36 Hamilton
Valladres Joseph h 51 Lincoln av
Vallee Charles H helper h 6 Congress
" Elizabeth collarworker res 6 Congress
Vallerio Giovanni operative h 103 Lancaster
Valley Isidore laborer res 16 Orchard
" Morton T lawyer (Albany) res 298 Remsen
" Moses boxmaker h 298 Remsen
VanAcker George A milk h 14 George
VanAlstine Loren K mill hand res 104 Saratoga av N S
" Richard A clerk res 104 Saratoga av N S
" William J mgr (Schenectady) h 104 Saratoga av N S
" William N h 254 Saratoga
VanAlstyne Evelyn clerk res 22 White
" Frederick student res 22 White
" Garrett grocer 99 Park av V S I h 22 White
" Garrett jr clerk res 22 White
" Harold ironworker res 57 Mohawk
" Harriet clerk 99 Park av V S I res 22 White
" Sarah E widow Pater h 57 Mohawk
Vanarnam Richard E valve maker h 64 Rensselaer av V S I
VanArnam George A foreman Rens Valve Co h at Troy
VanArnum Chauncy opr res r 25 Broad W'ford
" George W driver h r 25 Broad Waterford
" Joseph F clerk h 2½ Fifth Waterford
" Lewis H clerk 54 Broad Waterford h 110 Third do
" Lewis S hardware 54 Broad Waterford h 43 Second do
" Marian E widow T Harold ins 45 Broad Waterford res 118 Manor av
VanBramer Catherine Mrs h 46 Erie
" Charles ins agent h 4 Richmond
" Charles S knitter res 46 Erie
" Ellen widow John res 87 Egbert
" Ellen I mender res 120 Lancaster
" Patrick J rem from city
VanBuren Robert spinner res 87 Mohawk
VanBuskirk Charles H machinist h 73 Amity
VanDecar Addie sewer North's res 26 Remsen
" Chauncey carpenter h Erie above Manor av
" Earl J brickmaker res Erie ab Manor av
" Elizabeth h 62 Middle Waterford
" Hattie widow George A h Erie above Manor av
" Martha inspector Troy res 26 Remsen
" Mary widow William h 26 Remsen
" Stella F res Erie ab Manor av
" Stephen h 77 Mohawk
" William J ,Engine 2 h 63 Howard
Vande Mark Alice Mrs h 84 Howard
VanDemark James H auditor (Albany) h 113 Vliet
VanDenakker William fireman h 3 River V S I
VanDenburgh Agnes Mrs h 275 Remsen
" Carrie Mrs h 15 Lincoln av
" Fred C chauffeur h 40 Continental av V S I
" Jeanie teacher school 9 res 275 Remsen
" Lorenzo W cutter h 280 Remsen
" W Leslie electrician h 23 Lincoln av
Vandercook Esther laundryworker res 95 Congress
" Thomas carder h 95 Congress
" William res 95 Congress
VanDerkar Charles J (National Clothes Shop) 60 Remsen res 220 Ontario
" John T cutter res 220 Ontario
" Stebbins W h 220 Ontario
VanDervoort Carrie A widow John R prin school 11 Park av V S I res 120 Mohawk
" Julia widow Louis h 44 Sixth Waterford
" Louis V jr captain h 46 Sixth Waterford
" Wilson D eng h 42 Sixth Waterford
Vanderwall Eliza h 139 Main
VanDerwerken Abraham laborer res 49 Middle W'ford
" Charles E h 101 Saratoga av N S
" Cornelius died April 11 1923
" Edda M res 72 Saratoga av N S
" Edwin G civil eng h 23 Imperial av
" Frank C molder h 41 South Waterford
" Harry A bleacher h 12 Second Waterford
" Hazel married George Kavanaugh rem to Schenectady
" Margaret widow Myron died Dec 2 1922
" Marie widow Frank H married James C McLain
VanDeusen Cora M teacher res 51 Saratoga av N S
" Emma Lansing Mrs h 51 Saratoga av N S
" Frank T carriage painter h 51 Saratoga av N S
" Henry woodworker h 34 McElwain av
" Isabelle widow Hiram h Reservoir across R R
VanDusen Carolyn J Mrs bookkeeper Manufacturers Bank of Cohoes h 34 McElwain av
VanHoesen Charles laborer h 23 Mohawk av Waterford
Vanier Paul chauffeur res 42 Mohawk
VanKeuren William R foreman h 20 Fairview av N S
VanKleeck Cornelia F widow Edward res 145 Third Waterford
" Edwin J undertaker 145 Third Waterford h do
" Harry E shipper Rens Valve Co res 145 Third W'ford
" Herbert R lawyer 29 Broad Waterford h 116 Third do
" Loyal F student res 145 Third Waterford
" Nellie Mrs h 97½ Third Waterford
VanNatten Frank A mgr h 15 Witbeck av
Vannier Victor res 5 Sargent
" Victor C produce h 5 Sargent
VanNorden Carrie h 171 Saratoga av N S
" Frank com trav h 1 First Waterford
" Mary L widow William H h 1 First W'ford

VanOlinda Abram h 84 Chestnut
" Allen accountant (Troy) h 16 Bevan
" Belle prin school 7 res 81 Broadway
" Elias 2d vice pres 64 Canvass h 59 Younglove av
" Frederick student res 59 Younglove av
" Gertrude student res 59 Younglove av
" John W knitter res 81 Broadway
" Lisle M res 59 Younglove av
VanSantvoord Edgar hardware 41 Mohawk h 258 Remsen
" Grace res 266 Remsen
" Howard clerk 41 Mohawk h 8 Division Waterford
" Maurice V coal Garner near High h 266 Remsen
" Raymond salesman res 266 Remsen
VanSchaick Island Country Club Continental av near Maple av V S I
Vansleet Alfred F, Harmony Mills h 18 Summit
" Clarence J masons' helper res 10 Mangam
" John clerk Harmony Store res 10 Mangam
" Mabel res 10 Mangam
" Patrick paver h 10 Mangam
" Patrick J jr student h 83 Younglove av
" Thomas h 11 Church
" see Vincelette
Vanslet Bertha inspector res 19 Strong pl
" Clara V stitcher res 19 Strong pl
" Earl F painter res 19 Strong pl
" Edward F doffer res 90 Willow
" Francis S painter h 6 Garner
" Jane widow Thomas h 90 Willow
" Joseph F laborer h 7 Bush's block
" Margaret widow Joseph h 19 Strong pl
" Raymond doffer res 19 Strong pl
" Thomas F mason h 295 Vliet
" Wilfred doffer res 90 Willow
" William buttonholer res 90 Willow
VanSteenburgh Robert bookkeeper h 130 Third Waterford
Vantrim Leopold battshop res 86 Howard
Vantura Francesco res 499 Saratoga
VanValkenburgh Emma opr res 56 Chestnut
" Ida M res 56 Chestnut
" Margaret widow Edward h 56 Chestnut
" Monroe M beverages 58 South Waterford h do
" William molder h 4 VanNess N S
" William H printer res 56 Chestnut
VanVleck Frank mgr 132 Remsen h 213 Ontario
VanVoris John H farmer h 10 Hudson W'ford
VanWie John died Sept 6 1922
" Murray cutter res 111½ Third Waterford
VanWirt Caroline widow P Campbell h 31 Fourth Waterford
VanZandt Frank O molder h 96 Ontario V S I
" Henry A optometrist 122 Remsen h 70 Ontario V S I
" Marion inserter res 96 Ontario V S I
" Mary widow Orville h r 129 Congress
" Russel C paymaster Rens Valve Co res at Troy
Vaughan Ella machine opr res 36 First V S I
" George plumber res 36 First V S I
" Harry collarcutter res 36 First V S I
" Irene res 36 First V S I
" John B auto body builder res 36 First V S I
" Joseph opr h 36 First V S I
" William foreman Ludlam Steel res 36 First V S I
Vaughn Bridget seamer res 308 Saratoga
" Delia widow John h 102 Congress
" Edward F boilermaker h 3 Richmond
" Nelen Mrs h 3 Richmond
" John died
" Margaret seamer res 3 Richmond
Vavinski Stephen helper h 39 Sargent
Vedder Hiram B mariner res 82 Second W'ford
" Hiram W steward h 82 Second W'ford
Vega Francesco variety 119 Columbia h do
Veigele Bertha A res 198 Columbia
" John W creditman (Albany) h 198 Columbia
" Lena res 198 Columbia
Veilleux Archie rem to New York
" Delima M widow Alfred h 12 Factory
Velie Acel P truck repairer state yards h 123 Saratoga av N S
" Bessie res 8 Maple av N S
" James carpenter h 8 Maple av N S
Vellossi Antonio laborer h r 105 Main
Verchereau Henry R com trav h 204 Columbia
" Hormisdas h 114 Simmons av
" Hormisdas M jr machinist h 208 Columbia
" Jacob M h 68 Lancaster
" John auto repairer h 59 Sargent
" Joseph M auto repairer h 59 Canvass

Verchereau
" Leon R (Schenectady) res 68 Lancaster
" Theophile batt shop h 16 Lansing
" Vivian M steno (Schenectady) res 68 Lancaster
" Zotique gasmaker h 33 Carlton av
" see Vachereau
Vergoni Fortunato laborer h 115 Bridge av V S
" Peter laborer h 113 Bridge av V SI
Vermilyea Arthur L (Anderson Ice Co) Hudson River rd Waterford h do
" Eugene h Hudson River rd Waterford
" Helen F teacher High school h 19 Imperial av
VerSnyder Mary B student res 100 Congress
" Rose Mrs h 100 Congress
Vertefeuille Charles carpenter h 34 Main
" Emelien apprentice h 61 Central av
" Royal pipe finisher res 34 Main
Vescha Edward helper h 122 Columbia
Vickary Willard F helper h 112 Fourth W'ford
Vickers Anna F res 100 Johnston av
" Harold D mgr 165 Remsen h 100 Johnson av
" Robert ironworker h 100 Johnston av
" Robert J molder h 14 Elm
" Veronica collarworker res 100 Johnston av
Vickery Stephen H boss seamer Cascade Mills h 141 Ontario S I
Vickey Katherine R teacher school 6 res 134 Remsen
Vincelette Arthur teamster res 51 Oneida
" Clarence chauffeur res 51 Oneida
" Elizabeth rib sewer Root's res 51 Oneida
" Hector clerk 58 Mohawk h 54 Lancaster
" Louis mason h 94 Willow
" Severine widow Existe h 51 Oneida
" William B eng Power house res 51 Oneida
" see Vansleet
Vincent Aldea carder res 1 Front
" Cordelia widow Louis h 1 Front
" Eveline married Joseph Lajeunesse
" Mae E res 274 Remsen
" Martin res 428 Saratoga
" Rose carder res 1 Front
" William doffer Harmony res 1 Front
Vischer Bertha I teacher High school res 4 Vine
" Harry L chauffeur res 133 Bridge av V S I
" Hattie E Mrs organist h 4 Vine
" Irving V produce h 4 Vine
Vivanti Ralph musician res 124 Davis av N S
Vogel Clara J steno bleachery Peoble's Island Waterford res 126 Broad do
" Elizabeth G collar worker res 126 Broad W'ford
" Frank machinist h 87 Park av V S I
" George J (Albany) h 51 Park av V S I
" Gertrude collarworker res r 47 Main
" John F papermaker h 126 Broad W'ford
" John L eng res 126 Broad W'ford
" Joseph carpenter h 65 Howard
" Mary A widow George h r 47 Main
Vojcik Andrew iron cutter h 39 Summit
Volk Benjamin student res 32 Mohawk
" Harry asst mgr 141 Remsen res 32 Mohawk
Vonatos Peter restaurant 5–7 Factory res 42 Mohawk
Voorheis Harriet student res 125 Saratoga av N S
Vosburgh Sarah E widow James V S res Hudson River rd Waterford
Voski Michael laborer h 4 Linden
Votry Ada res 49 Oneida
" Grace seamer res 14 Seventh W'ford
" Nelson operative h 14 Seventh Waterford
" Nelson jr machinist h 14 Seventh W'ford
Vossi Alexander laborer h 62 Fourth W'ford
Vroman Adam confectioner 11 Remsen and cigar mfr 42 Sargent h 28 Hart
" Carrie clerk res 28 Hart
" George bridge builder h 16½ First W'ford
Vrooman Harold C timekeeper Eddy Valve Co Waterford h 96 Saratoga av N S

Wachman John laborer h r 207 Ontario
Wacman Dymytry weaver Harmony h 91 Saratoga
Waddell William machinist h 69 McElwain av
" William jr G E Co (Schenectady) res 69 McElwain av
Wadsworth William O lineman C P & L Corp h 114 Simmons av
Waffner Augustine mason 106 Railroad N S h 34 Second do
" Helen student res 74 Vliet
" Joseph F molder h 74 Vliet
" Laura M bookkeeper res 74 Vliet
" Patrick A machinist h 34 Second N S

Wagar Elizabeth widow William h 105 Congress
" Mary E Mrs (W S and Mrs M E Wagar) 289 Ontario h at Troy
" Winfield S (W S and Mrs M E Wagar) 289 Ontario h at Troy
" W S & Mrs M E (Winfield S and Mrs Mary E) confectioners 289 Ontario
Wager Agnes widow Charles M h 90 Ontario V S I
" Charles plumber 76 Mohawk h 62 Heartt av V S I
" James F collar turner res 99 Johnston av
" Mary C steno res 99 Johnston av
" Norine T button sewer res 99 Johnston av
" Robert student Arsenal h 83 Heartt av V S I
" Samuel B spinner h 23 Reservoir
" William F jack spinner h 99 Johnston av
Wagner Amelia M teacher res Geo Wagner's Prospect Hill rd W'ford
" Anna maid 160 Saratoga av N S
" Anna h 37 Sixth Waterford
" Augustus molder h 141 Second Waterford
" Bronislaw blacksmith h 2 Canal N S
" Eva M teacher res Geo Wagner's Prospect Hill rd W'ford
" Evelyn A married John F Dillon
" Florence E res Geo Wagner's Prospect Hill rd W'ford
" Fred E farmer res Geo Wagner's, Prospect Hill rd W'ford
" George capt tugboat h House Boat 12 Fifth Waterford
" George farmer h Prospect Hill rd Waterford
" George M master mariner res House Boat 12 Fifth Waterford
" Herbert spinner h 24 Masten av
" Herbert jr doffer h 35 Mangam
" Josephine clerk res 313 Saratoga
" Rose A spinner res 24 Masten av
" Sabina S steno 127 Second Waterford res 141 do
" Thomas chauffeur h 313 Saratoga
" William E chauffeur h 117 Breslin av V S I
Wagstaff Bertha L clerk res 112 Remsen
" Frederick J res 59 Simmons av
" G Franklin machinist h 112 Remsen
" Lelah M stitcher opp 25 Newcomb res 112 Resmen
" Ora res 112 Remsen
Wait Alonzo D mgr John Leggett & Son Inc Courtland cor VanRensselaer h 12 George
Wakefield George Mrs res 238 Mohawk
Walah Peter speedertender h r 11 Johnston av
Waldo William car oprr h 16 Third Waterford
Waldron Frances Mrs h 54 South Waterford
" Irene V rem to Buffalo
" James carpenter res 18 Fourth Waterford
" Jay painter res 18 Fourth W'ford
" John A restaurant 48 Third Waterford h 58 Middle do
" Margaret Mrs h 18 Fourth Waterford
" Peter L died May 31 1923
" Sarah R widow Asa T h 10 Fourth W'ford
" William salesman 53 Mohawk h 19 Alexander
Walek Peter, C R M Co res 72 Canvass
Waligurski Jan laborer h 18 Mangam
Walinsky John upholsterer 20 Willow h do
Walka William laborer h 157b Saratoga
Walker Alfred V supt 9 Mohawk h 96 Saratoga av
" Hayes rem to Brooklyn
" Joseph electrician res 65 Mohawk
" Leona teacher school 2 Waterford res 96 Saratoga av N S
" Lettie res 100 Vliet
" Matilda M res 50 Saratoga av N S
" Thomas J lock operator Waterford h 98 Melville av V S I
Walko Alex foundryworker h 107 Saratoga
Wallace Edward A men's furnishings 87 Remsen h 428 Saratoga
" Isabel res 428 Saratoga
" James J pres and treas Cohoes American 302 Ontario h 64 Masten av
" John loomfixer res 1 Vliet
" Margaret widow Peter h 428 Saratoga
" Maurice J carder h 51 Congress
" Maurice S collar turner h 29 Main
" Nora operative res 29 Main
" Philip J painter h 28 Fairview av N S
" Robert B clerk 87 Remsen res 28 Fairview av N S
" William P ironworker res 95 Congress
Wallas Lucas weaver res 3 Worth
" Mary widow Albert res 3 Worth

Wallock Abram men's furnishings 187 Remsen h do
" Frank rem to Hamburg
" Gertrude steno res 187 Remsen
" Joseph clerk res 187 Remsen
Walquist Alfred foreman Eddy Valve Co W'ford h 3 King N S
" Eleanor K clerk (Albany) res 3 King N S
" Russell W rem to New York
Walsh Alice finisher res 3 Saratoga av N S
" Anthony gasmaker res 18 Devl'n
" Anna J h 101 Vliet
" Bridget res 4 High
" Bridget carder res 2 Garner
" Bridget packer 65 Olmstead res 3 Saratoga av N S
" Bridget A dressmaker res 3 Saratoga av N S
" Bridget A weaver res 80 Willow
" Daniel J rib knitter h 3 Saratoga av N S
" David F h 156 Congress
" Earl F clerk (Saranac Lake) res 54 Chestnut
" Edward machinist h 3 Broad Waterford
" Edward L auditor h 69 Elm
" Edward T laborer h 19 Dudley av
" Ellen widow Michael h 65 McElwain av
" Ellen widow Michael h 15 Third V S I
" Fred J rem to Schenectady
" Harry M mgr 116 Remsen h 76 Saratoga av N S
" Helen res 55 Lincoln av
" Helen widow Patrick h 93 Vliet
" Helen B h 101 Vliet
" James puddler h 63 White
" James E rib knitter h 2 Willmer av
" James P clerk N Y C res 15 Third V S I
" Jeremiah driver h 37 Chestnut
" Jeremiah machinist h 314 Saratoga
" John beverages 32 White
" John clerk h 116 Congress
" John coremaker h 3 Ninth Waterford
" John shipper h 54 Chestnut
" John watchman h 2 Garner
" John A h 7 School
" John F variety 51 Broad Waterford res 19 First do
" John H baker h 80 Willow
" John J car opr h 15 Ninth Waterford
" John J clerk 58 Remsen res 7 School
" John S car repairer D & H res 109 Central av
" John T salesman 65 Olmstead res 23 Harmony
" Joseph laborer D & H res 15 Third V S I
" Julia steno 465 Saratoga res 15 Ninth Waterford
" J Francis police City Hall res 67 White
" Katherine widow Thomas res 169 Remsen
" Lawrence A baker h 56 Broad Waterford
" Marcella collarworker res 94 Breslin av V S I
" Margaret looper h 123 Bleecker
" Margaret operative res 16 Broad Waterford
" Margaret student res 69 Elm
" Margaret h 23 Harmony
" Margaret res 3 Saratoga av N S
" Marion steno D & H (Albany) res 169 Remsen
" Mary widow John h 109 Central av
" Mary A weaver res 94 Breslin av V S I
" Mary E Mrs h 160 Mohawk
" Mary T housekeeper res 80 Willow
" Michael A asst postmaster P O 71 Mohawk h 61 McElwain av
" Michael W sexton St Agnes R C church h 80 Willow
" Nicholas F pres and treas Electric Knitting Co 308 Ontario h at Troy
" Patrick carder res 32 Main
" Samuel (Schenectady) res 109 Central av
" Sarah widow James res 14 Charles
" S Tracey com trav res 3 Broad Waterford
" Thomas confectionery 229 Remsen res 65 McElwain av
" Thomas res 15 Third V S I
" Thomas F variety res 65 McElwain av
" Vera operative res 3 Ninth W'ford
" Viola operative res 3 Ninth W'ford
" William jr salesman 65 Olmstead res 23 Harmony
" William F res 109 Central av
" see Welch and Welsh
Walsik Michael laborer h 33 Mangam
Walters Joseph L machinist h 27 Fourth Waterford
Walther Anna widow Frances h 88 Congress
" Edward T clerk res 11 River N S
" George L laborer res 11 River N S
" Gladys M collar worker res 88 Congress
" Laura T forewoman res 88 Congress

Walther
" Sylvester T (Troy) res 88 Congress
" William foreman h 11 River N S
" William jr operative res 11 River N S
Walton Matilda steno res 103½ Third Waterford
" Matilda widow Thomas S h 103½ Third Waterford
Ward Alfred J landscape gardener h Hudson River rd Waterford
" Charles F h 112 Main
" Emma F widow Irving h 68 Ontario V S I
" George F salesman (Troy) h 169 Remsen
" John cook res 3 Main
" John R loom cleaner res 91 Egbert
" Joseph puddler h 91 Egbert
" Lillian F Mrs manicure res 20 Factory
" William A foreman h 394 N Mohawk
Wargo John Harmony h rear 209 Ontario
Warndt William carpenter res 101 Johnston av
Warren Collins B news dealer h 22 Younglove av
Warrender Stanley weaver h 7 Hamilton
Warso Barbara widow Andrea died July 1922
" Catherine res 74 Main
" Mary res 74 Main
Warynyca Kyrto valve maker h 31 Olmstead
Waskay Catherine A widow Charles h 69 Younglove av
Waterford Advertiser (Burgess Printing Co) publishers 44 Fourth Waterford
" Electric Light Heat & Power Co 52 Broad Waterford
" Knitting Co King's canal Waterford
" Rural Cemetery 170 Saratoga av N S
Waterhouse George machinist h 77 Saratoga av N S
" Joseph L helper D & H h 8 Watervliet av
" Lansing helper D & H res 8 Watervliet av
Waterman Frances A widow John h 81½ Second Waterford
" George N treas Clute Electrical Co 49 Mohawk h 32 Continental av
" Sanford A sec Clute Electrical Co 49 Mohawk h 106 Jackson av V S I
Waters Charles F deputy chief C F D 39 Oneida 92 Ontario V S I
Watkin Earl P supt of schools Waterford 46 Fourth do h 16 Fairview av N S
Watkins Grace I teacher High school Waterford res 70 Third do
Watmough William driver C R M Co h 59 Canvass
Watson Ada B clerk res 69 B'way
" Earl plumber res 192 Mohawk
" Eliza widow Robert C died Oct 5 1923
" Frederick electrician h 10 State Waterford
" George die setter res 18 Summit
" George H apprentice res 66 Park av V S I
" Grace steno res 192 Mohawk
" Joseph machinist h 66 Park av V S I
" Leonora E res 66 Park av V S I
" Leslie R helper res 66 Park av V S I
" Lydia V collar worker res 66 Park av V S I
" Mattie collar maker res 192 Mohawk
" Maud stenographer res 192 Mohawk
" William canvasser h 3 First Waterford
" William flagman D & H h 192 Mohawk
Waugh John boss carder 21 Mohawk h 37 Imperial av
" John E student res 37 Imperial av
Wawszczek Antonio beverages 38½ Oneida h 38 do
" Nellie Root's res 38 Oneida
Was Frank clerk h 7 Mangam
" Jan carder Harmony Mills h 33 Summit
" Joseph grocer 24 Willow h do
Wazala Francisek photographer 102 Saratoga h do
Weatherwax William operative res 90 Central av
Weaver Anthony J meat market 77 Broad Waterford h 124 Third do
" Charles J civil engineer res 63 Third Waterford
" Elizabeth Mrs res 23 Harmony
" Frederick A student res 124 Third W'ford
" Katherine operative res 2 Fourth W'ford
" Oswald K student res 124 Third W'ford
Webb George res 132 Mohawk
Weber Frank A chauffeur h 88 Main
" Fred H grocer 82 Park av h 77 Jackson av V S I
" Harmon J farmer h Hudson River rd Waterford
" Harold M machinist h 17 Fourtb Waterford
" Matthew E butcher 20 Oliver av h 51 Whitehall
" Raymond M butcher 20 Oliver av h 126 Main
" William R D carrier 2 Waterford P O h at Halfmoon
Webster June widow Vanness res 63 Third Waterford
" Sarah F h 63 Third Waterford
Wedermann Julius J cigarmaker h 118 Masten av
Weglarz Honoratha widow Joseph h 155 Ontario S I
Weidman Alice res 12 Lincoln av
" Edith paper maker res 75 Lancaster
" Jane widow William D h 12 Lincoln av
Weinstein Bros (Jacob and Morris) ladies' clothing 66 Remsen
" Isaac h 165 Remsen
" Jacob (Weinstein Bros) 66 Remsen h at Troy
" Morris (Weinstein Bros) 66 Remsen h at Troy
Weir Frederick C inspector D & H h 88 Railroad N S
" Kate h 40 South Waterford
Weiss Elizabeth res 39 Mechanic
" Frances G carpenter h 15 Vanderwerken av N S
" Jacob (Jacob Weiss & Son) 61 Mohawk h 39 Mechanic
" Jacob & Sons (Robert, Julius and Solomon Weiss) confectionery 61 Mohawk
" Jennie B widow Jacob h 39 Mechanic
" Julius (Jacob Weiss & Sons) 61 Mohawk res 39 Mechanic
" Robert S (Jacob Weiss & Sons) 61 Mohawk h 37 Mechanic
" Solomon (Jacob Weiss & Sons) 61 Mohawk res 39 Mechanic
Welch Agnes C steno res 37 Johnston av
" Charles J Mrs h 21 Lincoln av
" Earl F helper h 21 Lincoln av
" Ellen S widow Richard h 89 Third Waterford
" Emma B widow John B h 37 Johnston av
" E Amelia phone opr res 37 Johnston av
" Frederick undertaker 24 Broad Waterford h do
" Helene res 21 Lincoln av
" John molder h 239 Main
" John res 89 Third W'ford
" John F carder Root's h 196 Mohawk
" John H accountant res 37 Johnston av
" John H h r 95 Congress
" Joseph H bookkeeper res 89 Third W'ford
" Margaret operative res 65 White
" Mary A res r 95 Congress
" Mary E steno res 78 Willow
" Mary M bookkeeper 101 Heartt av V S I res 37 Johnston av
" Sarah widow Ira died Aug 23 1922
" S Leo clerk 95 Remsen h 57 Conliss av
" William J mason h 78 Willow
" see Walsh and Welsh
Welcom Clifford res 117 Bridge av V S I
" Oliver bat shop h 151 Hudson av V S I
Welcome Joseph helper h 112 Ontario V S I
" M Oliver helper res 112 Ontario V S I
Weld Joseph fireman D & H h 17 Fairview av N S
Welesewicz Walter shoe repairer 12 Willow h do
" William weaver h 10 Willow
Wells A Herman watchman h 157 Ontario S I
" Charles H clerk 75 Mohawk h 69 Heartt av V S I
" Edward slashertender h 20 Broadway
" Grace E collar worker res 20 Broadway
" Harry molder h 77 Heartt av V S I
" Herman molder h 77 Heartt av V S I
" Howard E painter h 84 Second Waterford
" James H painter res 84 Second Waterford
" Joel C carpenter res 132 Hudson av V S I
" Louis mill hand h 1 Broad Waterford
" Margaret married Clarence Vincelette
" Mary widow Albert h 7 Fifth Waterford
" Mildred married Willard MacClure
" Raymond C steno (G I) res 157 Ontario V S I
" Vida H bookkeeper 179 Congress res 20 Broadway
" William A slashertender h 18 Garner
" see Dupius
Welsh Edward D boilermaker res 81 Younglove av
" Elizabeth widow Edward h 81 Younglove av
" Elizabeth M bookkeeper Cohoes Savings Bank 79–81 Remsen res 81 Younglove av
" Sarah warper res 39 Egbert
" William J jackspinner res 81 Younglove av
" & Grey Lumber Corp 115–131 Saratoga
" see Walsh and Welch
Wentworth System of Bakeries 47 Remsen
Wertime George F student res 208 Simmons av
" Gertrude A student res 208 Simmons av
" Hazel J res 208 Simmons av
" Selma widow Herman h 90 Johnston av

Wertime
" Walter H lawyer 35 Remsen h 208 Simmons av
" Walter H jr law student 37 Remsen res 208 Simmons av
West Eugene loomfixer h 18 Edward
" Nelson H h 60 First Waterford
Western Union Tel Co office 84 Oneida and 41 Fourth W'ford
Wetherow Fred rem to Pleasantdale
Whalen Cornelius S men's furnishings 90½ Broad Waterford h 22 Fourth do
" James F mgr (Troy) res 43 Clifton N S
" James M (Whalen & Flavin) 91 Johnston av res 31 McElwain av
" John J bookkeeper 9 Mohawk h 49 McElwain av
" John T clerk res 31 McElwain av
" Joseph section hand res 23 Reservoir
" Margaret collar worker res 31 McElwain av
" Margaret widow Timothy h 35 Clifton N S
" Michael B insp h 31 McElwain av
" Nora widow John h 43 Clifton N S
" Nora A res 43 Clifton N S
" Thomas S pressman 55 Mohawk h 44 Clifton N S
" William ironworker res r 123 Congress
" William S cigars and tobacco 83 Oneida res 43 Clifton N S
" & Flavin (James M Whalen, John W Flavin) beverages 91 Johnston av
" & Noonan (Thomas W Noonan) clothiers 133 Remsen
Wheatley William F ins agent 76 Mohawk h 148 Columbia
Wheddon Isabella widow James h 50 Broadway
Wheeler Charles E principal High School h 15 Imperial av
" Robert laborer h 8 Ballston Waterford
" William F bat shop res 35 Egbert
" William F spinner h 57 Vliet
Whelden Harry S com trav h 282 Columbia
" Mildred T photo printer 105 Remsen res 282 Columbia
Whillins Margaret ribber h 14 Fulton N S
Whinnery Bert truckman h 42 Eighth Waterford
" Elizabeth seamer res 80 Oneida
" Matthew barber 85 Broad Waterford h 16 Fourth do
" William S student res 16 Fourth Waterford
Whipple George machinist res 61 Main
Whitbeck Edward chauffeur res 22 Amity
" Emma L widow Oakley res 48 Main
" Fannie res 266 Remsen
" William C washer h 22 Amity
White Annie C buttonholer res 225 Remsen
" Blanche res 120 Mann do
" Bridget A inspector res 225 Remsen
" Catharine T seamer res 225 Remsen
" Charles h 120 Mann av
" Charles E musician 132 Remsen h 181 do
" Daniel piper D & H h 22 Lansing
" Daniel M variety 159 Bridge av V S I h do
" David roofer h 38 Garner
" David C student res 74 Mohawk
" David E decorator h 35 Reservoir
" Earl F night supt 18 Remsen h 40 Factory
" Edward carpenter h 136 Congress
" Edward J beverages 80 Ontario V S I h 59 do
" Eugene expressman h 2 Bridge av cont'd
" Florence married John Fitzgerald
" Francis J ins agent 76 Mohawk res 4 Champlain N S
" Fred C boss knitter 21 Mohwak h 53 Rensselaer av V S I
" George H bat shop h 68 Vanderwerken av N S
" Grace clerk res 68 Vanderwerken av N S
" Helen married Benjamin Provost rem to Troy
" Henry P brushmaker h 78 Heartt av V S I
" Isabella collar worker res 75 Heartt av V S I
" James shoes 96 Remsen h 58 Saratoga av N S
" James B carpenter h 103 Masten av
" James H molder h 225 Remsen
" Jeannette h 35 Vliet
" John C machinist h 75 Heartt av V S I
" John S molder h 62 Breslin av V S I
" John W collar turner h r 71 Egbert
" Joseph bat shop h 42 White
" Joseph R labor organizer h 52 White
" Louis jr weaver h 15 Manor av
" Mabel gloveworker res 68 Vanderwerken av N S
" Mae forewoman Novelty Knitting Co res 136 Congress
" Malvina widow Edward h 9 Edward

White
" Mary widow Gilbert h 35 Continental av V S I
" Mary E drawer in res 35 Vliet
" Mary E operative res 225 Remsen
" Morris variety 74 Mohawk h do
" Nellie h 40 Factory
" Paul F helper h 16 Orchard
" Ray L engineer h r 10 Columbia
" Robert B carrier P O 71 Mohawk h 60 Heartt av V S I
" Walter laborer res 8 Factory
" Wesley L machinist h 62 Breslin av V S I
" William E second hand 21 Mohawk h 34 do
" see Leblanc
Whitec Alvinze stamper h 48 Saratoga av N S
Whitehead Jessie Mrs married Leo Multais
Whitehill Jane res 130 Broad Waterford
Whitehouse Earl D watchmaker 122 Remsen res 83 Simmons av
" Edward operative res 68 Railroad N S
" Emma widow John h 83 Simmons av
" Helen S Mrs ladies' hairdresser 61 Broad Waterford
" John W boss cutter h 42 Amity
" Mary operative res 68 Railroad N S
" Nellie married Harry Gould
Whitehurst George farmer h Hudson River rd Waterford
" James T (Troy) h Hudson River rd W'ford
Whiting Dora h 101 Fourth Waterford
" Elizabeth widow Eli M h 40 South Waterford
" Frank rem to Rome
" Frederick P printer h 15 Lawrence W'ford
" Mary B milliner res 40 South Waterford
Whitlock Kathryn teacher school 1 Waterford h at Mechanicville
" Laura widow John clerk 107 Remsen res 279 do
Whitman Laura Mrs (Miller House) 37 Mohawk h do
Whitney Robert G carpenter h 153 Central av
Whittaker Frederick driver h 69 Lancaster
" Frederick roller res 69 Lancaster
" Isaiah res 126 Mohawk
Wickham George A died Dec 16 1922
Widzowski Joseph J ins h 110 Breslin av V S I
" Victor (Troy) h 15a Cedar
Wienecke Alma res 452 Saratoga
Wiktorowicz Jan C R M Co h 157a Saratoga
Wilcox Betsey widow Charles h 23 Johnston av
" Eugene F rem to Watervliet
" James chauffeur h 46 Park av V S I
" Joseph plumber h 23 Johnston av
" Loretta A widow Rodney pres The Wilcox Store Inc 74 Remsen h 290 do
" Pauline P student res Hudson River rd Waterford
" Samuel E stove repairer 151 Remsen h 115 Lancaster
" Store Inc The department store 74–78 Remsen
Wilder Francis P waiter 31 Seneca res 133 Congress
" Katherine widow Ambrose G h 161 Remsen
" Leonora C res 19 McElwain av
" M Eleanor forewoman res 161 Remsen
" Theresa widow Daniel C h 19 McElwain av
Wiley John spinner res 37 Mohawk
Wilkes Clarence J shipper h 107 Jackson av V S I
" Frederick J. musician and plumbers' nipples 109 Park av h do
Wilkins Charles E machinist res 13 Amity
" Edward A (Edward A Wilkins & Son) 12 Saratoga av N S h do
" Edware A jr (Edward A Wilkins & Son) 12 Saratoga av N S res do
" Edward A & Son (Edward A and Edward A jr) grocers 12 Saratoga av N S
" Ellen widow Charles h 13 Amity
" George F painter res 13 Amity
" John T machinist h 68 Breslin av V S I
Wilkinson Thomas spinner h 46 Erie
Willett Frederick watchman h 4 High
" Frederick jr res 4 High
" Henry F bat shop res 35 Egbert
" William millhand h 35 Egbert
Willetts Harry C fireman h 30 South Waterford
Williams Andrew rem to Schenectady
" Daniel A painter h 118 Lancaster
" Edward carpenter h 39 Manor av
" Edward opr h 13 Church
" Edward operative res 118 Lancaster
" Frederick res 24 Broad Waterford
" George machinist h 22 Younglove av
" Harry E (Williams & Catman) 17 Remsen res do

Williams
" Id L nurse res 22 Younglove av
" James operative res 118 Lancaster
" James spinner res 32 Vliet
" Joel N painter h 33 Walnut
" John laborer h 40 Congress
" John laborer res 101 Broad Waterford
" Joseph collar worker res 78 Fourth Waterford
" Joseph H meat cutter 26 White h 78 Fourth Waterford
" J Henry jeweler 137 Remsen h 276 do
" Kate E widow Henry h 61 Broad Waterford
" Lloyd res 8 Maple av N S
" Margaret E housekeeper res 32 Vliet
" Mary operative res 20 Walnut
" Richard confectioner 10 Vliet h 32 do
" Rosanna widow David h 36 Continental av V S I
" Telford B ins agent h 8 Maple av N S
" Truman garnet tender res 118 Lancaster
" Walter G chief operator (Watervliet) h 32 Continental av V S I
" William A helper Harmony Mills h 43 McElwain av
" William J h 74 Younglove av
" & Catman (Harry E Williams, Donat Catman) cigars 17 Remsen
Williamson Anna C res 30 Lincoln av
" James E inspector 37 Remsen h 30 Lincoln av
Willis Anna Mrs cook Cohoes Hospital h 184 Lancaster
" Edward knitter h 61 Olmstead
" Joseph H janitor Cohoes Hospital h 184 Lancaster
" Mary E button sewer res 61 Olmstead
Willite Road Construction Co rem to Albany
Wills Celina A clerk 109 Remsen res 4 Main
" Elizabeth widow Charles h 44 First Waterford
" Ethel operative res 44 First Waterford
" John A photographer h 4 Bush's block
Willsey Clinton D car repairer res 16 Lark
" Gilbert D carpenter h 1 Lincoln av
" Gilbert H V h 72 Lancaster
" Leon clerk res 1 Lincoln av
" Stanley A car repairer h 1 Lincoln av
Wilsdon George R second vice pres Cohoes Savings Bank 79–81 Remsen h 60 Saratoga av N S
Wilsey Ernest J collar cutter h 73 Broadway
" Kenneth C student res 73 Broadway
Wilson Catherine Mrs h r 120 Canvass
" Clarence E upholsterer 31 Main h do
" Fred E clerk 46 Third Waterford res 56 Middle do
" Ira chef res 74 Oneida
" James driver h 92 Jackson av V S I
" James H h James cor Jefferson av
" Mary spooler res 10 Watervliet av
" Mary A machine opr res r 120 Canvass
" Thomas laborer h 19 Newark
" William J supt 45 Oneida h 79 Masten av
Windsor Julia E widow Erastus B h 79 Mohawk
Winiaz Annie Mrs h 15A Cedar
Winkler Harry tailor 63 Mohawk h 65 Canvass
Winn Annie ribber res 137 Main
" Edward J machinist h 113 Remsen
" Katie ribber n 137 Main
" Louis barnman 71 Johnston av res 20 James
Winne Charles R watchman h 258 Central av
Winney Laura E operative res 5 Broad Waterford
" Mary widow George h 97 Ontario V S I
" Myron E (Albany) res 97 Ontario V S I
Winters George rem to Troy
" Lillian widow Charles speedertender res 31 Egbert
" Roscoe clerk h 131 Second Waterford
Wise Mary E widow Charles F res 158 Vliet
Wislous Frank car repairer D & H h 12 Oak
Wisneska Jennie weaver res 74 Edward
Wisocki Charles foundryworker h 23 Champlain
" Jane ironworker h 9 Strong pl
Witbeck Charles L police surgeon also physician 137 Mohawk h do
" Clarabella collar worker res 88 Ontario V S I
" Ella L widow Charles E h 137 Mohawk
Witczaya Antonina res 11 Olmstead
" Sophia Mrs res 11 Olmstead
" Stanley doffer h 11 Olmstead
Wobrock Fred J draftsman 37 Van Rensselaer res at Troy
Wolcott Anna R widow Thomas V h 36 Washington av Waterford
" Thomas V bookkeeper Waterford Knitting Co h 36 Washington av do
Wolczek Michael laborer h 32 Summit
Wolf Albert F pattern maker h 14 Fairview av N S
" Anna T widow William T h 75 Third Waterford
" Charles machinist h 6½ Ninth Waterford
" George C painter res 75 Third Waterford
" William L trainman res 75 Third W'ford
Wolford William E janitor 3 White res 7 do
Woloskowski Tecla Mrs h 12 Sargent
Women's Lincoln Republican Club 289 Ontario
Wonderford Morris chauffeur h 55 Rensselaer av V S I
Wood Albertine bookkeeper res 2 Forest av V S I
" Alfred motorman h Second near Mass av
" Alfred watchman res 120 Simmons av
" Alfred W lineman res Mrs Henry Sear's Prospect Hill rd W'ford
" Anna Mrs married Edward Barron
" David T steward V S I Country Club Continental av V S I nr Maple av h do
" Edward cleaner res 98 Willow
" Edward (52 Second N S) rem to Troy
" Edward A farmer res Mrs Henry Sear's Prospect Hill rd W'ford
" Electa Mrs res Mrs Henry Sear's Prospect Hill rd
" George H rem to Troy
" Joseph R rem to Troy
" J Harold florist 95 Remsen h 8 Mann av
" Lottie drawer in res 98 Willow
" Marcella F rem to Troy
" William E carpenter h 52 Second N S
" see Dubois
Woodin Mary widow Jermyn h 7 Remsen
Woods Francis clerk 22 White h at Troy
" William engineer h 173 Congress
Woodward Elizabeth domestic res 26 Younglove av
Woodworth H G sec Asbestos Spinning & Weaving Corp Kings Canal Waterford h at New New York
Woolworth F W & Co 5 and 10 cent store 109 and 111 Remsen
Wright Arba R salesman h 69 Heartt av V S I
" Charles F carpenter h 396 N Mohawk
" Edward chauffeur h 398 N Mohawk
" Frank foreman h 61 Saratoga
" Solomon W jr pres and treas Wright Underwear Co Inc 19 Saratoga h at Montclair N J
" Thomas farmer res 385 N Mohawk
" Underwear Co Inc 19 Saratoga
" W D vice pres 19 Saratoga h at New York
Wrigley Alice rem to Albany
" Esther S clerk h 80 Park av V S I
" Margaret phone opr (New York) res 80 Park av V S I
Wrinkle John laborer res 1 Hutchins lane Waterford
" Margaret operative 1 Hutchins lane Waterford
" Mary collar worker res 46 Division W'ford
" Peter clerk h 46 Division Waterford
" Peter laborer res 1 Hutchins lane Waterford
" Thomas died June 25 1923
" William spinner res 1 Hutchins lane Waterford
Wrobel Antonio laborer h rear 178 Ontario S I
Wrubel John ironworker h 9 Johnston av
Wunderlich Joseph shipping clerk h 23 Division
Wychowaniec Daniel res 228 Ontario
" Mary Mrs h 228 Ontario
Wyhonye Anthony molder h 26 Mohawk av Waterford
Wylie Elmer ironworker res 28 Canal N S
" Rolland laborer rs 28 Canal N S
Wynkoop William houseman Hook and Ladder Co 1, 42 Fourth Waterford res do
Wysocki Stephen roller h 11 Cedar

Yacevich John grocer 99 Saratoga h do
Yagilski John, D & H h 21 Cedar
Yaiser Abraham plumber res 5 Fourth Waterford
" Augustus cigarmaker h 114 Ontario V S I
" Fred molder h 5 Fourth Waterford
" George W baker h 76 Heartt av V S I
Yanch Adam carder h 19 Willow
" Adam jr D & H h 8 Strong pl
Yanowski Adam collar worker h r 26 Summit
Yaratz Annie widow John h 29 Willow
" Jacob res 29 Willow
Yarter Albert J clerk h 250 N Mohawk
" Anna widow Alfred carder res 17 Garner
" Anna May stitcher res 221 Saratoga
" Clara C operative res 12 N Reservoir
" Cyrus J carpenter h 12 N Reservoir
" Cyrus J jr grocer 28 N Reservoir h 36 do

Yarter
" Delia widow Edward h 221 Saratoga
" Edward W clerk (Albany) res 221 Saratoga
" Fred D ironworker h 80 Main
" Josephine L operative res 12 N Reservoir
" Loretta F opr res 12 N Reservoir
" Walter J helper res 12 N Reservoir
" see Guertin
Yaskewicz Stefan rem to Schenectady
Yates Charles T insp (Schenectady) res 34 Clifton N S
" John H h 34 Clifton N S
" Joseph F accountant (Schenectady) h 22 Railroad N S
Yaxley Robert G supt water works 127 Second Waterford h 125 Saratoga av N S
Yetto Bertha clerk res 99 Rensselaer av V S I
" Ezra grocer 117 Ontario V S I h 99 Rensselaer av do
" William H salesman h 152 Congress
Yosko Andrew presser opp 25 Newcomb h 166 Main
" Josie stitcher opp 25 Newcomb res 166 Main
Young Alexander J ins (Albany) h 62 Main
" Cecelia L clerk res 39 White
" Eva Mrs married Carl H Smith
" George W helper res 39 White
" Gertrude L shirtmaker res 169 Main
" Joseph W pipefitter h 169 Main
" Louis carpenter h 113½ Mohawk
" Louise G rem to Albany
" Moses H towerman h 39 White
" see Lajeunesse
Younglove Frances L h 140 Mohawk
" M S Coal Co Inc Garner cor Johnston av
Yurick John millhand h 34 Hamilton

Zablowski Nicholas laborer h 29 Mangam
Zaccaranio Onorio laborer h 20 South Waterford
Zaccilli Nazarino laborer h 151 Third V S I
Zadra Paul laborer h 157A Saratoga
Zalopany Daniel h 35 Olmstead
Zandri Luigi molder h r 101 Congress
" Michael foreman Little Falls Knitting Co Kings Canal off Saratoga av N S h 591 Saratoga
Zarychi John foundryman h r 149 Ontario S I
Zarzycka Wanda H emp 132 Remsen res 99 Park av
Zarzycki Emma collar worker res 99 Park av V S I
" Felix h 99 Park av V S I
" John laborer res 99 Park av V S I
" Joseph clerk P O h 69 Third N S
" Lawrence shoe repairer 5 Willow h do
Zawoski Daniel spinner h 438 Saratoga
Zbregien Carol died Nov 8 1922
Zebak Stanley weaver res 9 Hamilton
Zebrowski Jozef, Harmony h 3 Sargent
Zediack Neasy beverages 9 Remsen h 11 Champlain
Zeh Arthur F rem to Albany
" Christine student res 32 Broad Waterford
" Edgar physician 32 Broad Waterford h do
" Mary widow Simon H h 456 Saratoga
" Miriam student res 32 Broad Waterford
Zeigler Mary widow h 5 Short Sixth Waterford
Zelie Alice G Mrs teacher school 4 res 24 Imperial av
" William W collector h 24 Imperial av
Zelinsky Constance weaver res 141 Congress
Zelonka Anna C res 11 Hamilton
" Mary spinner res 11 Hamilton
" Mikel fireman h 11 Hamilton
Zielenski Benjamin laborer h 228 Ontario
Zielonka Michael laborer h 32 Summit
Ziemke Herman farmer h end of Watervliet av
Zietz Emil F h 24 Fourth Waterford
Zink Edith A student res 70 Grant
" Mae H clerk res 49 Amity
" Otto A grocer 49 Amity h do
Zkavich Victoria cook res 48 Johnston av
Zokus Thomas laborer h 16 Cedar
Zubbol John operative h 91 Ontario V S I
Zulla Antonio laborer h r 86 Lancaster
Zurley Julius Mrs h 195 Saratoga
Zurnisik Andrew spinner h 9 Olmstead
Zygmunt Frank weaver h 7 Strong pl
" Joseph spooler res 7 Strong pl
Zyromska Roman h 5 Cedar

The Return Circuit in Advertising

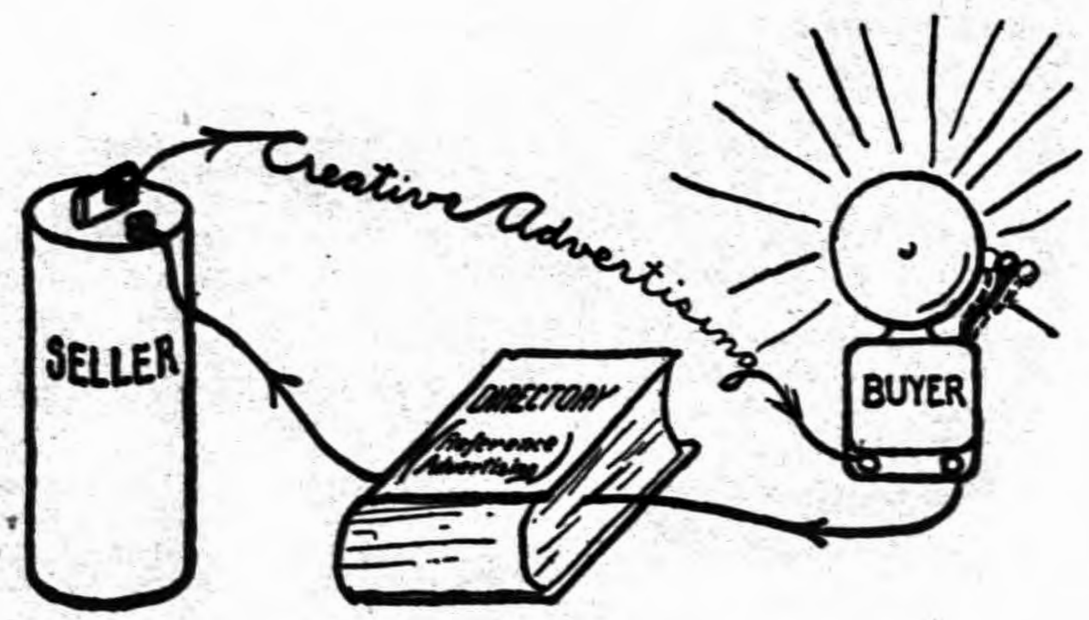

The circuit must be completed before the bell will ring
The Buyer must find the Seller before a Sale is made

Creative Advertising,—in newspapers, magazines, billboards, etc. tends to suggest wants and to create desire.

Before a sale results the initiative must pass from Seller to Buyer.

When this happens the Buyer begins actively to seek where he can best supply his wants.

This Directory is a logical place to look (at least our subscribers tell us they use it for this purpose) and the Reference Advertising herein has assisted many sales.

Have you made it easy for Buyers to find *You* ?

COHOES HOUSE DIRECTORY

COPYRIGHT, 1923, SAMPSON & MURDOCK CO., INC., ALBANY, N. Y.

A LIST OF HOUSEHOLDERS AND BUSINESS PLACES ARRANGED IN NUMERICAL ORDER UPON THEIR RESPECTIVE STREETS

The streets are arranged in alphabetical order

The location of Intersecting Streets is clearly shown at the actual numbers where they intersect.

Abbreviations are listed at beginning of Alphabetical Section—Page 561

Places of Business are indicated by the business being given.

The usual condensed Street Directory begins on page 551

Adams Avenue

from 2 Hudson river to Mohawk river

Hudson river crosses

00 Plante Eugene A
63 Perrault J Arthur
Slavin Leo
64 Richard Rose
65 Subcliff Hans
69 Deguire Carlist
70 Bouchard Etienne
Dugrenier Amelia Mrs

Continental Av crosses

76 Sisters of the Holy Names of Jesus and Mary
77 Juaire Mary
Marois Adelard
79 Brassard Joseph E
Marois Joseph G
81 Sloan Francis J
83 Daudelin George
Dion John

Park Av crosses

98 Ciottio Vincenzo
Parnell Richard F
111 Cameron Purdy H carpenter

Third St crosses

Second St begins

Mohawk river crosses

Alexander Street

from 64 Lincoln Av to N Y C R R

Lincoln Av crosses

Erie Canal crosses

Central Av crosses

19 Pollock Alfred F
Waldron William
20 Caldwell George F
Perry Frank

N Y C R R crosses

Amity Street

from 186 Columbia

3 Amyot Wilfred
Archibold Andrew jr
4 Archibold A & Son carpenter
Archibold Andrew
8 Howden Helena D
Jacobs Louis
10 Doody Patrick J
Payette Philip P
12 Cooney George H
Murray George H
13 Wilkins Ellen Mrs
17 Johnston Joseph H
18 Dubuc Amedee
Hayes Herbert E
19 Kleebauer Charles P
21 Galipeau Augustus
22 Shaughnessy Irving V
Whitbeck William C
26 Beattie Mfg Co Inc machinery mfrs and dealers
31 Rowan Andrew
36 Higgins John L
Jordan David
42 Cameron Donald L
Whitehouse John N
45 Mink Robert
Overocker Ira W jr
49 Nuttall William J Mrs dressmaker
Nuttall William J
51 Bell Ostrom
Santspree William
52 Barnes Cyrus L
Moak Charles E
54 Braman Edmund L
55 Moak Sylvester E
56 Taylor Rosanna Mrs
59 Farrar Richard H
Lanciault Wilfred F
62 Cummings Edmund H
65 LaRow Edward
LaBow Joseph
66 Vacant
69 Lyons Martin J
73 VanBuskirk Charles
74 Vacant
00 Mons John
75 Biette Louis express
79 Flynn William J
88 English Edward
Park Gerald R

Bailey Avenue (W'ford)

from Washington to Mandeville av northeast

Baker Avenue

from end of Columbia to Manor av

0 Lavallee Wilfrid
0 Galipeau Joseph
0 Bar John

Ballston Street (W'ford)

from Third to Champlain west

Third St crosses

0 Hemstead John secondhand barrel dealers

Fourth St crosses

8 Wheeler Robert
9 Bergesson Elvira Mrs
McGarry Frank
17 McKay Alexander

Fifth St crosses

27 Hartnett Richard machinist

Champlain Canal crosses

Bedford Street

from 2 High to 87 Columbia along west bank the canal

High St crosses

9 Marcil Joseph
11 Jette Leo
13 McCormick Elizabeth F
15 Flavin William
19 Keefe Cornelius M
23 Champagne George
33 Coleman Anna Mrs
41 Forget Alphonse jr
45 Forget Alphonse
49 Gilroy Rose Mrs
Levesque Mary L Mrs
Trudeau Horace C
55 Valentino Michele

Columbia St crosses

Beresford Avenue

from Streeter Av west to Ravine

Berkeley Street

from 291 Vliet

79 Abdellah George
r Ajetsky Harry
80 Stack Paul

Berkshire Avenue

from Dartmouth av

0 Gregoire Maxime
0 Roylance Frank A

Bevan Street

from 176 Columbia

Columbia St crosses

7 High school

Willmer Av ends

12 Kallner Margaret Mrs
Prairie John
16 Grose Jacob H
VanOlinda Allen
20 Beattie Minnie I
Denault Celia Mrs
25 Lansing Park
28 Brenzel Davis L
McCarthy Josephine Mrs
36 Carter J Stanley
44 Holbrook William H jr
Provost Henry E

Bleecker Street

from George west of Erie canal south

123 Walsh Margaret

Breslin Avenue

from the Hudson river to the Mohawk river, west V S I

Hudson River

2 Foley James W
6 Colley Lewis J
36 Derosier David

Delaware Av crosses

D & H R R crosses

61 Glass Harry H
Trainor Edward J
62 White John S
White Wesley L

Continental Av crosses

63 Lane William H
McCullough William F jr
Stewart Gordon
64 Price Harry H
Price William H
65 Clark Harry B
66 Hoffman John H
Stewart Alfred
68 McCarthy Margaret
Wilkins John T
72 Bindewald Bertha E dressmaker
Bindewald Mary A Mrs
74 George Charles A
78 Deecher Samuel
Hebert Aline M
79 Danderand Henry garage
80 Busher Henry
Cropsey Clarence W milk
83 O'Clair John F jr mason builder and contractor
84 Houle Maxime
Maxwell Charles E
86 Houle Cordelia
Murphy Edward D

Park Av crosses

90 Fountain Henry ice
Great Atlantic & Pacific Tea Co
94 Hebert Earl J
Labelle Wilfred
96 Cummings Margaret A Mrs
Ross John F
98 Dessingue Leo R
Smith Delia Mrs
99 Adey Charles
Robertson Mark T
100 Barton John T
Raymond Osmer
103 Ashby George
Ashby John H
McCune Clarence E
104 McMahon William
Michalski Joseph
107 Catellier Damasse
Roux Wilbrod
110 LaRose William
McMahon Claude B
Widzowski Joseph J
111 Baldeni Paul
Chabot William
Marcucci Dominic
112 Durivage Frank
Niekarz Jan F
Sabourin Marcil
113 Chabot Jean V
McFadden John
115 Stemp C Fred

Third St begins

117 Wagner William E
119 Quimette Mary Mrs
121 Normandin Rudolph
123 Couch Anthony
126 Archambault Marcel
Gallerie Frank
Levesque Alma Mrs
Marion Ernest

River St crosses

Bridge Street

from 460 Saratoga to 85 Lincoln Av

Erie Canal crosses

71 Calvary Cemetery entrance

Saratoga St crosses

D & H R R crosses

Lincoln Av ends

Bridge Avenue

from the Hudson River to the Mohawk River west V S I

Park Av crosses

94 Mayo George X
Preston Peter
95 Hubert Eugene
Nolan Cyril
96 Robert Eloise Mrs
Robert Frank
97 Hubert Eugene auto supplies
104 Manucci Attlio carpenter
O'Hearn James B
107 Bellogi Antonio
108 Bellogi Antonio meat market
109 Galarneau Aldham
111 Cucci Peter
113 Chamberland Frank grocer
Ghetti Enrico
Vergoni Peter
113r Sprego Umberto
114 Prouty Edward beverages
Prouty George H
115 Serfilippo Enrico grocer
Vergoni Fortunato

Third St crosses

117 Legasse Alfred
Riely Edward D
118 Stanfield Rufus
119 Prouty Charles J variety store
Gregory Helen Mrs
121 Preteau Antanie Mrs
122 Serfilippi Antonio
123 Colomb Eva
Prouty Clarence
124 Lee William
125 Gamache Albert G meat market
126 Berkman Frank
Messier Victor
127 O'Brien William S billiards
129 Chaput Rudolph
Robert Albert
130 Laware Pierre
Simard Aurelie Mrs

Second St crosses

131 Bellerose Horace
Bellerose Onesime
133 Nicholson Phebe Mrs
134 Galarneau Joseph T
Lavoie Reuben
Lavro Margaret Mrs
140 Laware George
145 Bochini Joseph grocer
Lacosse Joseph
146 Delisle Ernest M
Durocher William
147 Dicurco Felice
Felice Paulici
148 Bellerose Carrie Mrs
149 Cole Horace
Debiens Ernest
Prouty Wilfred
150 Castracone Paul
Laware Omer painter
153 Jackson Annie M Mrs
158 Couture Joseph barber
159 White Daniel M variety
Kniese Ernest
Knight May Mrs
160 Gormley John F billiards
Cole Horace
r Costanstine Thomas shoe repairer
161 Carona Gaetano
Marceli John

First St crosses

163 Bricoccolo Alesandre
164 Archambault Joseph
Barbarisi Gildo
165 Chevalier Edward
Sincernly Zacharis
166 Coutu Emile
Jolicoeur Joseph H
167 Marconi Social Club
168 Bellerose Archie
Bellerose Cleophas
169 Relyea Emmett
Shaughnessy Anna R Mrs
172 Gentes Joseph T
Meron George H

Mohawk River bridge crosses

175 Targett A S Co laundry

Bridge Avenue Continued

from 237 Saratoga to the Mohawk river

Saratoga St crosses

Champlain Canal crosses

2 Angeloff Michael
Morco Alfred
Marcoix Theodore
Spencer Althea M Mrs
Spencer Gardner P
White Eugene
r Chalifoux Albina
Rainville Margaret Mrs
4 Carlson Iver
6 Carr William

Oliver Av begins

0 Cohoes Ice Rink
7 Haber Samuel junk
Laforce Eusebe

Broad Street (W'ford)

from Hudson River at Union bridge west to Eighth and Ninth

0 Union bridge
1 Wells Louis
3 Walsh Edward
5 Hicks William C chiropractor
5r Kent Delmar
7 Deignan William
Kiley William
9 Simpson Mary A Mrs
10 O'Connor Thomas
11 Lacey Eugene

First St crosses

12 Cummings Edward
14 Stokes Minnie M Mrs

Pearl St begins

15 Masonic Hall and Temple
16 Murphy Thomas F
17 Stubbs Roland H physician
19 Eddy Florence M
20 Michon Cyrille G
Scannell John
22 Diehl Augustus
23 Fountain Lydia Y Mrs
23½ Kenney Margaret
24 Welch Frederick undertaker
25 Graham Howard confectioner
25r Van Arnum George W
26 Samuels Harold J jewelry

Second St crosses

27 Charley Lem laundry
Glenwood Co The grocers
28 Hawley Abraham T dentist
29 Martin Francis A lawyer
Turner Harold W lawyer
VanKluck Herbert R lawyer
30 Bailie John
31 Hygrade Grocery
32 Zeh Edgar physician
33 Moore Frank H
34 Byrnes Mary nurse
Harnett Bridget variety store
Gaynor Thomas F
35 Hoyt Earl A druggist
Conley Elizabeth F Mrs
36 Curley John F
37 Collins William & Son plumbers
38 Curley John F beverages
39 Harney William
40 Doran Catherine dressmaker
Christinsen Christian
Doran Mary Mrs
Higgins Mary Mrs
McLoughlin Thomas A
Shepard George
41 Hygrade Beef & Provision Co market
42 Cuomo Louis shoe dealer
Joseph Louis tailor
r Vacant
43 Quandt William C undertaker
Marshall Maria Mrs

44 McGaffin John ins agent
Carter Charles H Co plumbers
45 VanArnum Marian E ins agt
Troy Gas Co
46 Carter Joseph
Foley Sarah
47 Clark Frederick
48 Murray Matthew beverages
49 Hayes Mary R Mrs fancy goods
Mills Jesse B barber
50 Jones Alfred
Shepard William
51 Walsh John F variety
Broughton Emerson R
52 O'Connor George E lawyer
Northern Adirondack Power Co
Waterford Electric Light, Heat & Power Co
54 VanArnum Lewis S hardware and tools
O'Connor Gerald W lawyer
O'Connor Thomas lawyer
55 Tuite George H cigar mfr
Atkinson James W lawyer
Morris Thomas F lawyer
Church Raymond
Gildea Augustus
Riley Margaret
56 Tuite George H
Walsh Lawrence A

Third St crosses

57 Bleibtrey Charles A & Sons grocers
58 Oneida County Creameries Co
59 Davis Isaac V newsdealer
60 Steenbergh David D druggist
r Cuomo Raphael shoe repr
61 Great Atlantic & Pacific Tea Co
Whitehouse Helen S ladies' hairdresser
Williams Kate E Mrs
61½ Royal Arcanum Hall
Young Men's Christian Assn
62 Stewart Edward beverages
63 Higgins John & Co druggists
64 Parissi Alexander real estate
Parissi Stella Mrs beverages
65 Town Hall
66 Michon George N news dlr
67 Bank of Waterford
Post Office
68½ Michon George N
Patterson Alice
69 Krieger Paul baker
70 Donohue Galvin James
71 Krieger Paul A
72 Strissell Edward grocer
73 Smith Irving E confectioner
75 Conroy Frank
Martin Minnie Mrs
77 Weaver Minnie J meat market
79 Delaney John A variety store
81 Delaney John A
Robert Harold
83 Dunn Thomas J & Son painters
85 Whinnery Matthew barber
87 Dunn P Augustine baverages
88 Garry James J meat market
Davis Isaac V
Jefferson William
00 Bolton's building
Odd Fellows' Hall
G A R Hall
91 McGreiveyFrank H beverages
90½ Whalen Cornelius S men's furnishings

Fourth St crosses

92 Houlihan James
Houlihan Matthew J
Sheridan Thomas L sand dealer
92½ Hayes Ambrose barber
93 Dunn Harris tailor
Clark Catherine
94 Dunson George H
Lewis Frank
Orbin Thomas
96 Steenbergh Bros wheelwrights

Steenbergh Alley begins

97 Conti John grocer
99 Sullivan Eugene J baverages
O'Leary Edward
100 Architzel Aaron furniture
Ornstine Henry W grocer
Bacon Joseph
101 Frear George W restaurant
102 Contois Joseph
O'Brien Nora Mrs
103 Carpenter Bros garage
104 Fusco Dominick variety store
109 Dutcher Kirk contractor
112 Platt Katherine Mrs

Fifth St crosses

Champlain Canal crosses

Sixth St crosses

116 Evers Malcolm R
119 Fleming John M Rev
McCormick William Rev
000 StMary's R C Church
124 Evers Thomas F
Hiller Ella P Mrs
126 Vogel John F

Seventh St crosses

130 Laughlin John
132 Holmes C W & Co ins agents
New York State Barge Canal Underwriters Association
132 Bentley Lillian

Eighth St crosses

133 Johnston Idella P Mrs
137 Ford John W
141 Flynn John W contractor

Ninth St crosses

Broadway

from 90 Johnston av to Willmer Av Johnston Av crosses

2 Charron Paul
Flanigan Catharine F Mrs
Nealand William H
4 Bagdasarian Mgrdick grocer
Garry John E
Greeley John J
6 Mulhern Helen A

Fulton St ends

9 Harvey Floyd Z
McGuire Anna
10 Buckley Alice Mrs
Roden James
Stuart William
11 Brackley Andrew J
Shearer John
13 Neary Charles E
Neary James H
14 Lees James
15 Benson Frederick variety
Mealy Mary F Mrs
O'Dea Thomas
16 Brogan Patrick
Burke John E
20 Theriault Joseph barber
Brierley Alexander restaurant
Robertson Elizabeth Mrs
Wells Edward

McElwain Av crosses

34 Ryan Martin A
35 Krause Gustav H beverages
37 Nelson Peter
Sheridan Philip
r Decatur Floyd
Schanck James F
48 Benson Samford
Lynch Osmar L
50 Blair Alexander
McLean Jennie
Wheddon Isabella Mrs

Younglove Av crosses

69 Fielding Richard S
Nelson Estella Mrs
73 Miller Frank A
Wilsey Ernest J
75 Gain John F
Haggerty James M
81 Adey William H

Vine St ends

00 Fellows Isaiah
00 Gillen Henry B
00 Seaman John

Columbia St crosses

Willmer Av crosses

112 Girard Joseph

Bush's Block

from rear 2 Congress to 3 Main

1 Flanigan John P
2 England Peter
3 Cressey Paul F
4 Wills John A
5 O'Neil Michael
6 Akin Menso
7 Vanslet Joseph F

Canal St (N S)

from 18 Fulton N S to Mohawk Av bridge

2 Grockmal Frank
Wagner Bronislaw
4 Drohomirscki Joseph
10 Kobas John
Pyas Joseph
18 Kolosczyk Wasyl
20 Nash Walter H
28 Holsapple Catherine Mrs
Inman Earl
Loman George A
30 Rogowsky Vincenty

Canvass Street

from Courtland to 153 Mohawk

2 Cohoes Rolling Mill Co

Courtland St crosses

10 Crystal Bleachery Inc
Pearl Waist Co Inc knit goods mfrs
48 Dziamba Joseph
Swada Pawel
50 Sullivan Eugene horseshoer

Oneida St crosses

59 Mallery Hattie Mrs
Verchereau Joseph
Watmough William
61 Bessette Henry
Evans Walter Roy
Finnegan William H
63 Reed Thomas E beverages
64 Boswell & Davidson Inc cotton goods dealers
65 Diamond Simon
Gorman John T & Son produce dealers
Winkler Harry
71 House George A Warehouse Co
72 Kowalik Waysieck
Opeala Joseph
73 Flynn Thomas J
Kilfoyle William
74 Boyke Paul
Froncek Albert
75 Mayotte Malvina Mrs
Reilly Mary T
76 Manovich George
Sala Josef
76A O'Clair Magdelena Mrs
Passkewits Frank
78 Lalone Henry A
Marek Vincent
80 Murtha Mary Mrs
Oliver George H
r Tulley John

Ontario St crosses

100 Bessette Arthur
Philio Benjamin
Relyea William C
102 Dawkins John E
McCleary Sarah
McMullen Anna
107 Hanlon Joseph Rev
Keveny Thomas S Rev
McDonald John F Rev
110 Fuller Elson D

Pine St crosses

120 Bates Sabina Mrs
Healey Emma Mrs
Ryan William
r Honcsarik George
Koltko Andrew
Roy Amos
Wilson Catherine Mrs
127 D & H Co depot
128 Vacant
139 Episcopal church

Mohawk St crosses

Carlton Avenue

from 23 Trull to James

Trull St crosses

19 Connors Stephen L
Nolin Oliver
22 Bertrand Joseph
23 Bouchard Laura Mrs
Phoenix Filanese Mrs
26 Lecuyer Arsene
27 Martin Felix
29 Adams Virginia Mrs
30 Lussier Hormisdas
33 Verchereau Zotique

James St crosses

Cascade Street

from opp 14 Conboy Av to North

Conboy Av crosses

3 Maycock George H
Richardson William
5 Lester Helen Mrs
6 Heslin John
17 Jennings John

North St crosses

Cataract Street

from 5 Front to School

1 Brady Stephen
Dembiecki Anthony

Front St crosses

2 LaCross Archie
Ricard Joseph
3 Cetnar John
Renasiewicz Martin
4 Dozois Arthur
Garceau William
5 Hrynkow Walter
Rock Nicholas
7 Robel Andrew
Savage John
8 Fitzgerald Henry
Goyette Frank
9 Calacchi Mary Mrs
Hetsoff Mitso D
10 Dumais Alfred
11 Bogus Michael
Chicawa Steven
12 Genest Arthur
13 Lajeunesse Joseph
14 Vacant
15 Denault George H
Hebert Shery
16 D'Auray Alexander
Lucas Victoria Mrs
17 Bouquin Ernest
Boudreau Dennis
18 Bressette Frederick
Rivet Armand
19 Brisson Arthur
Garlarneau Celanise
20 Cabossel Frank
Dalpe Hector
21 Dillon Joseph
Dubes Michael
22 Cyr Leon
Lemay Edmund
23 Daigneault Fred
Kozolowski Adam
24 Maloney James J
Picard Charles
25 Leblanc Louis
LeClair Arthur
26 Fischer John
Garceau George
27 Arneault Zenon
Boissonneault Arthur
Goyette Bernadette Mrs
29 Gay Agnes Mrs
Garceau Alexander
31 Bruneau Philip
Garceau Henrietta Mrs
Oudette Ovila
33 Domey William
Lajeunesse David
35 Lajeunesse Ambroise
Marcil Cordelia Mrs

School St crosses

37 Marsolais Adelard grocer

Cedar Street

from Mohawk river to opp 204 Saratoga

Hudson St crosses

5 Drogan Martin
Pyskadlo Stanlius
Zyromska Roman
6 Krashier Michael
Parkopski Philip
11 Pyskadlo Michael
Marcus John
Wysocki Stephen

Whitehall St crosses

Champlain Canal crosses

14r Korsinofski Ignaczy

Champlain St crosses

15 Brick Michael
Gobel Paul
Keczenowski Egnot
Przygoda Jozef
15A Widzowski Victor
Winiaz Annie Mrs
Dukony Luke
Tokasz Nellie Mrs
Szerszonowicz Filimon
16 Soltis Thomas
Zokus Thomas
17 Stopyra Anthony
18 Petro Joseph
19 Guilbeault Henry
Murray Frank
21 Kulesza Jan
Yagilski John
23 Lambert Louis
26 Smi Steven

Saratoga St crosses

Central Avenue

from 86 Columbia to southern bound

2 Dwyer John B
Lafrenier Mary Mrs
Parker Elizabeth Mrs

Columbia St crosses

4 Vacant store
Deacy Thomas L
22 Roulier Coal Co
Mossey William
Roulier Albert J
36 Caisse Howard S
Leone Salvatore
Marion Alfred
40 Houle Frank X
Monogue Julia A
Murphy Edward
47 Bauman Henry L
48 Brere Philip
Brower Stanley S
49 Ducharme Louis G
51 Tremblay Corinne Mrs
52 Stewart Isabelle Mrs
56 Lahey James B
Roberts Frank
59 Roulier Edward R
60 Forman James F ice dealer
61 Curtis William H
Gauthier John
Vertefeuille Emelien
62 O'Reilly Mary J Mrs
71 Barry James
80 Trimble Matthew
84 Fink Edward F
85 Sherry Emeline Mrs
90 Pelton George W
Urch Richard
91 McManus Patrick
Toomey William F
r Cole Charles N
107 Mastandrea Carmine
Mastandrea Giovanni
109 Walsh Mary Mrs

George St ends

110 Hawkins Oliver J
111 Le Roy Eli
114 Gast Richard F
115 Vacant
124 Adams Mary Mrs
Malke Albert S jr
126 Hammond Thomas
127 Boyer Arthur R
Lessard Wilfred
132 Miller Lawrence A
140–180 American Soap & Washoline Co
143 Bernard Marcel
147 Barnum William J
Bullock Herbert
149 Audette Arcade
Pellerin Alphonse L
Pellerin John L
153 Barringer Harvey D
Carmen George W Mrs
Whitney Robert G
194 Amyot Joseph A
201 Jewett Ulysses E
Price William T
207 Jones Charles L carpenter
Langley Frederick

Highland St crosses

211 Green Charles N
236 Van DeMark James H
240 Graham Hugh P
243 Collins Mary M teacher of music
Collins Jessie A Mrs
Sommer Frank J
Tallma Mary Mrs

Alexander St crosses

253 Hust William
255 Gardner Howard J
257 Gardner Mary E
Ryan Emmett
258 Clifton James
Winne Charles R
259 Beauvol Arthur
261 Maltais Henry
262 Lambert Katharine T Mrs
267 Crandall Wilbert L
269 McCarthy Charles D
270 Hust Jacob

Hawk St begins

271 Murphy Edward M
275 Bentley Margaret F Mrs

Tracy St crosses

277 Vacant
280 Trahan George A Co Inc contractors
Allen Robert G
Trahan Lillian A
282 Nash Ernest B
286 Brehm Ellis
289 Taylor Stanley
290 Brehm Arthur A
294 Vacant

Gould St crosses

301 Brehm Edward L

Central Terrace

from head of Worth to 100 Vliet

61–72 M & N Auto Sales Co "Ford" agency and service
71 Neary Garage
Neary Arthur D
75 Clark William F
Lavigne John
77 Maney Helen G teacher of music
Laporte Peter
Maney James jr
r Biette Louis
Godfrey Hiram N
79 Scott Albert W
Scott Chester W

Champlain Street

from 11 Oneida to 15 Cedar

Oneida St begins

23 Dudaka John wood dealer
Wisocki Charles
23A Bonkoski Frank
Pescar Walter
23B Krol Frank
Mudynka Frank
Ciesla Andrew
Ciuchta John
Martin Horace
28 Dubuc Honore
31 Berdar August
Dudaka John
Flitkiewicz Peter
40 Donohue George H
Fountain Louis
Goleski Josef

Ontario St crosses

50 Babyak Andrew
Busta Vincent
Hanas John
Kopia Mary Mrs
Molofsky Charles
Tobin Peter
71 Dziamba Peter
Fedorka Hnat
72 Korinski Mikel
74 Jadlocz John
Jadlocz Louis
Squire Harry
r Featherstock Harry
Kostyk Aftaf
Swckey Franczek
74A Michalak Alex
74B Pawelczak Harry

Pine St crosses

75 Bihunuk Frank
80 Dussa Agnes Mrs
Sanitsky Paul

Howard St begins

South St crosses

154 Racine Gilbert
Suprenant Charles
156 Goyette Joseph
158 Laque Joseph

Cedar Alley ends

165 Diotte Louis
LaBranche Ovila
Nestorak Martha Mrs

Cedar St crosses

Champlain Street (W'ford)

between King's and Champlain canals

Mohawk Av crosses

0 Brisebois Adelard
0 Mead James
0 Marcil Joseph
0 Bluteau Lillian Mrs
0 Bluteau David
0 Brisebois Frederick
0 Dupius Philip
0 Seymour Victoria Mrs
0 Brisebois Florence Mrs

Charles Street

from 24 Willmer Av south

9 Brouillette Delphine Mrs
11 Coonrod Charles H
12 Holbrook William H
14 Trahan Frank E

Charles Street (N S)

from 42 Railroad to Second

22 Breault Alexis
Lessard Dennis
25 Acenbrack John jr
26 Boissonneault Cleophas
Desautels Alfred
27 Acenbrack Joseph
Stevens William
31 Beauregard Homer

Cherry Street

from 49 Masten Av to Boudrias Av

Masten Av crosses

7 Derocher Alfred
Lavally Eugene J
12 Spencer Samuel
13 Lanoure John B builder

Mann Av crosses

Simmons Av crosses

Conliss Av crosses

Boudrias Av crosses

Chestnut Street

from across Johnston Av at 109 to 165 Columbia

1 Slater George H
r Brierley George E
3 Kenton Francis
5 Roach John F
7 Roach Thomas
Tracey Jeremiah
Tracey Joseph

Johnston Av crosses

17 Couch William F
19 Fitzgerald Michael J
21 Green Ellen F Mrs
Green Ernest L jr
23 Corbett William beverages
25 Barry Edward
Bullock Alvin P
Bullock Joseph H
24 Crepeau Antoine
Gagnon Alphonse
26 Bartley Mary Mrs
Connors Thomas H
27 Surace Frank shoe repairer
30 Cooley Cornelius F grocer
32 Belanger William
Moore William
34 Dawkins Joseph R
35 Cooley John
McGarrahan Ellen Mrs
36 Finnuken Sarah
McEvoy Maria E
O'Brien Ellen Mrs
37 Smith John T
Walsh Jeremiah
38 Piche Eudore J baker

McElwain Av crosses

45 McAteer Joseph J shoe repr
Anderson Charles
Moon Edward D
49 Moran John M
Shanahan Margaret Mrs
50 Holt Richard W
51 Bechard Frank H
Ryan Catherine L Mrs
Tague Mary
54 Flynn Katherine A
Walsh John
55 Jeffcock George W
56 Van Valkenburgh Margaret Mrs
Carpenter Edward T
57 Crooks Carrie Mrs
Hoffman Henrietta Mrs
Riley Grace
58 Mitchell James H jr
62 Bannon Jerome A
Gildea Elizabeth A
64 Conway John J lawyer

Younglove Av crosses

84 Meehan William A
Van Olinda Abraham
85 Brown Agnes dressmaker
Brown Elizabeth M dressmkr
Brown Lyman J
86 Caddick Edith Mrs
Carey Edith E Mrs
Greenhalgh Mary J Mrs
87 Lang David
88 Truax Albert J
90 Hess Theodore F
Miller Charles W
Miller Jennie Mrs

Columbia St crosses

Church Street

from 2 Devlin to the Erie canal

Devlin St begins

3 Lavigne George
5 Conway John J piano teacher
Conway Mary Mrs
7 Rivard Alfred grocer
Malo Leo

Orchard St begins

10 StPatrick's Academic School
11 McEnroe Annie E Mrs
Smith Delia Mrs
Vansleet Thomas
12 Sisters of Mercy
Sister Mary Dominica
13 Brennan James P grocer
Williams Edward
14 Bonneau Joseph
Doran Isabell Mrs
Geer Louis
15 Murray John A
O'Clair Thomas
Shevlin Michael
16 Clancy John
Mann Rose Mrs
Riel Alfred
17 Charbonneau Joseph
Cunningham Margaret Mrs
Palin William
18 Bourgeois Rose Mrs
Elliott John H
Taggart Susie
19 Rioux Alphonse grocer
Larmand Lewis
McPhail George
Slater George
Tessier Hormisdas
20 Doherty James
Rigney Mary J Mrs
21 Moran Thomas
Russett Emery
22 Bordeau Casimer
Daniel Peter J
Keefe Michael
Phoenix Lewis
Quinn Michael
Shields Christina
23 Mohawk River Ice Co
Bourgeois Victor
24 Kelly Cornelius B
Russett Rose Mrs

Erie Canal crosses

Clarke Avenue

from 157 Ontario north to Ridge Av S I

13 Polskowski Julian
Smyt Jan
15 Merucki John
Rymanowski Franciszek
17 Maleski Thomas
Rymanowski Jacob
Rymanowski John
18 Babyak Peter
Barna John
20 Denko Joseph
Nosal Franciszek
21 Grabinska Annie
25 Runosko Theodore

Clifton Street (W'ford)

from Canal nr Lock 1, crossin Saratoga Av at 15, to Grove

1 Gentile Thomas
Richard Lawrence
3 Desnoyers Fortuna
7 Badger Ernest
Freeman George
8 Champagne Wilfred F barber
9 Beddow Elijah
Paradise Antonio
12 Campoli Lazzaro
15 Coons Hiram

Saratoga Av crosses

16 Campione James shoe repr
Root Gilbert J grocer
17 Rivet J Ernest
18 Bova Henry beverages
19 Laplante Arthur

20 Fountain Clarence G confectionery
Remillard George
Roy Philip
Railroad St crosses
22 Hebert Exilda Mrs
Johnson Alcide
Laporte Joseph
Mongeau Alfred
Prescott Elmer
r Walther William
26 Bonneville Rose Anna Mrs
Boule Osias
r Hevers James
Lyons Dennis
Lyons Mary
29 Morrissette Gaspard L plumber
29½ Dufresne Leon barber
30 Mossey Thomas jr grocer
Hurley Albert A
r Calabro Antonio
Spetaro Michele
31 Badgley Gilbert C
Morrissette Gaspard L
32 Hurley Albert A electrician
34 Jackson Myron J
Yates John H
35 Dore George
McCann Thomas P
O'Rourke William
Whalen Margaret Mrs
36 Borissavage Anthony
Fedarow Peter
37 Oliveira Francesco
38 Badow William
Rusiecki Robert
40 Hervieux Joseph L beverages
41 Campione Antonio variety store
Campione James
Caruso Lawrence
42 Mossey Arthur N
Roberts William J
43 Kennedy Mary Mrs
Whalen Nora Mrs
r Maskell Anthony
Obrochter Romon
44 Mossey John B
Whalen Thomas S
45 Baillargeon Joseph
Durocher Wilfred
r Roy Francis
46 Cuncewicz Adolph
Martin Philip A
47 Boissonneault George
Ducharme Matilda
Parish George
48 Ashley William F
Jubenville Israel
Nolin Adelard
Robert Armand
49 Blair Edward
Dufresne Albert
Kobasa Paul
50 Fillion Arthur
Remillard William J
51 Bonneau Adjutor
Bonneau George
52 Houle Albina Mrs
Mireault Josephine
53 Relyea William
Ryan John J
r Robert Pierre Augustin
54 Laporte George grocer
55 Collette Charles beverages
Cyr Delia Mrs
Robert Francois
r Ouimette Eugene
Robitaille Anthony
Grove St crosses
57 Clement Lucy confectioner
Clement Norbert
Giroux Alex
59 Greene Dora M Mrs
Messier Anthony R
60 MacDuff Edward Mrs
Nolin Joseph
Ouimette Frank J
Root Gilbert J
61 Galarneau Philias
Racette Joseph
62 Lajeunesse Ludwina Mrs
Nolin William
63 Galipeau Laura Mrs
Martin Mary Mrs
64 Lajeunesse Didace
Lajeunesse Eugenia piano teacher
Lajeunesse Marianne organ teacher
Lajeunesse M Estate coal

Columbia Street

from opp 209 Mohawk to Western bounds
Mohawk St crosses
6 Metevier Anthony variety
Dwyer Mary
Girard Pierre E
Glodich Eugene
8 Giroux Mary L
Rock Alley ends
10 Bowen George F
Fink Andrew
Gaudette Louis
r Lacombe Alfred
White Ray L
11 Caldwell William
Charbonneau Edouard
Henderer Charlotte Mrs
Guay Pierre O ins agt
Maxwell Sylvester
12 Lucas Frank
Nolin Henry
13 Beauregard Louis
Blais Rose A
Delisle Joseph
14 Larkin Anna
Shields John
16 Perkins Charles M
Remsen St crosses
23 DeLaurantian John
Fanniff Leslie M lunch
Jacques Fred
24 Bessette Delphis
Conway Ellen
25 Roberts Joseph J auto supplies
Fanniff Leslie
Main St crosses
00 Main School No 7
37 Beauregard Joseph
Boudreau Laura Mrs
39 Cusick Corrine Mrs
Moquin Arthur
40 Marsett Charles
Rafferty Malvina Mrs
42 Daley Louisa Mrs
Ethier Louis
44 Harrigan Sidney
Larow Joseph
45 Theroux Omer
46 Kinney Bernard jr
Phelan Nicholas J
Congress St crosses
58 Sangamon Mills knit goods mfrs
59 Robert Joseph
60 Fortin Joseph
61 O'Brien James
Perrault Leon
62 Dudley Elizabeth Mrs variety store
63 Allard Louise M Mrs grocer
Lancaster St crosses
67 Ryan & Clow variety
71–75 Imperial Ice Cream Co
74 Houle Frank
Potvin Alice Mrs
76 King George jr
Leblanc Beatrice Mrs
Thuot Pierre
Erie Canal crosses
Bedford St ends
Central Av begins
95 Marsolais Frank B
Rennie Harry F
98 Lafreniere Marcel J
Mailloux Wilfred J
99 Marsolais Frank B coal
N Y C R R crosses
109 Columbia Garage
Comtois Philippe blacksmith
Comtois Philippe
Trull St begins
111 Archambault Henri
115 Ouimette Josephine Mrs variety store
117 Riel Henry
Trombley William J
119 Carroll James
Vega Francesco variety store
121 Archambault William N
Labarre James M
122 Clark George
Herbert William J
Loiselle Anthony
Vescha Edward
123 Barto Dora Mrs
Leahy Michael F
124 Ander Andrew
Lahue George S
125 Brassard Joseph
Monegau Paul
Imperial Av ends
126 Archambeault Joseph Leo
Chaput George L
Kane John S
128 Senecal Arthur
135 Fanniff Joseph
Grant St ends
142 Blair Fred
Catellin Edward
James St begins
Broadway crosses
147 Manning W H & Son grocers
Manning Willis H
Manning W Raymond
Morrison Walter E
148 Keoughan Bros automobile supplies
Keoughan James
Wheatley William F
r Danks Thomas L
Stephenson Charles
Chestnut St ends
170 Cohoes High School
171 Hayes John R
Lawrence Cecelia Mrs
175 Bowdy William H
Carter Mary E Mrs
Walnut St Ends
Bevan St begins
180 Senecal Charles P
Vail George B
Vail Susan L
181 Leversee Herbert W
184 Gilchrest James D
185 Parissi Anthony J
Thweath Rufus H
186 Broomhead Alfred jr
Fitzgerald Thomas J
Amity St begins
188 Rieger Albert B
189 Hall George W variety store
190 Lavoie Frank W
Redmond Mary Mrs
Sunset Park ends
192 Scandinavian Pilgrim Church
German Lutheran Trinity Church
195 Becker Henry
Geith Eva Mrs
Sword Ernest
196 Fleming John
McCaffrey Catherine A Mrs
198 Twiss Frank K
Veigele John W
199 Moss John P grocer
Boudreau Josephine Mrs
200 Krug Paul F
McInall William H
Masten Av crosses
201 Murphy Edward J beverages
202 Lacy Edwin P
Rioux Alphonse J jr
204 Verchereau Henry R
205 Shear Milford
208 Goyette Henry
Verchereau Hormisdas M jr
209 Hill Clyde E
Hill Estelle W Mrs
211 Klar John J jr variety store
Klar John J
Murphy Edward J

216 Grattan Thomas F
Kelly Mary A
Mann Av crosses
Simmons Av crosses
229 Hughes Robert
233 Taylor Anna W Mrs dressmaker
Taylor William H tailor
Brischke Minnie E Mrs
234 Reed John J
237 Mooney William F
238 Burke Michael R
241 Johnson Leslie F
247 Kittle Franklin P
McNary Robert
Conliss Av ends
248 Carpenter Ansel D florist
251 Fox James J
Colgan James
Trimble Thomas
Trimble William
255 Bertrand Joseph
Donnelly Dora Mrs
257 Boudrias Louis dentist
Andrae Paul J
Boudrias Av begins
279 Green John A automobile dealer and repairer
280 Sweet Harry M
282 Whelden Harry S
283 Game Ernest C
000 Harple Frank
316 Cushane Thomas B confectionery
318 DesForges Anna V Mrs
DesDorges Louis Octave
320 Peltier Roy M
322 Carlon Daniel J
330 McElwain Daniel C
450 Butler Laura A Mrs
454 LaMora Peter S
Streeter Av crosses
Francis Av begins
Maple Av begins
Beaumont Av begins
Morrison Av begins
Laurie Av begins
St Agnes Highway begins
Baker Av begins
000 Andrews Albert
000 Davis Chester A
000 Russell W Joseph

Columbia Street (W'ford)

from Third north of Broad west to Champlain canal
Third St begins
Alley crosses
Fourth St crosses
Fifth St crosses
Champlain Canal bridge
18 Seymour Delbert E

Columbus Av (W'ford)

from Van Ness north to Maple Av
195 Clement Aurore Mrs

Conboy Av

from 414 N Mohawk to Erie canal North Mohawk St crosses
14 Michaud George
Cascade St crosses
17 Michaud Gasper
Erie canal crosses

Conduit Street

from 28 Erie to 23 Reservoir
Erie St crosses
9 Kane Martin
John St begins
15 Hubert Joseph A
McDonough Mary J Mrs
17 McDonough Mary J Mrs
Reservoir St crosses

Congress Street

from 71 Olmstead to beginning of Lincoln Av
1 Daniels Henry
Hicks Thomas J
1A Dayhaw Frank
Dayhew Frank jr
2 Anderson Alexander
Sorel Joseph
r Bush's block
Olmstead St ends
3 Carey Valentine Mrs
Patenaude Archie J
4 Bonbardier Albert
Jerome Euphrasia Mrs
5 Chabot Marcel
Noonan Eva
6 LaFerriere Edward
Vallee Charles H
7 Sager Matthew L upholsterer
8 Sevecal Ida M dressmaker
Chabot Charles
Senecal Julia E Mrs
Sickles Edward E
9 Stoliker David J
10 Dufresne Joseph
Gadoua Zotique
12 Morelli James
Scoville Agnes J Mrs
13 Chabot Henri
Hawes Perry B
White St crosses
21 Deslauriers Joseph paints
23 Vacant store
White St Alley crosses
25 Vacant store
Purcell John T
Fortin Edward
r Bellanger Frederick H
26 Dame George A meat
r Roberts Julia Mrs
27 Pippin Rose Mrs
Rhodes James P
28 Anderson John E
Miller Adolphus
30–32 Eagle Garage
LeMarche Pierre
31 Dion Albert
Dufort Valmore
Topp Louis E
33 Feeney Joseph L
Tierney J Raymond
34 LaMarche Alfred F
r McPhail Samuel J
35 Hogben Catharine A
John William H
36 Belanger Alfred
Sorel Theophile J
37 Pierce Georgia L
Scanlon Mary
38 Atkinson Absalom
39 Pellerin Laura Z Mrs piano and organ teacher
Pellerin Henry P
40 Daley Mary A dressmaker
Daley Azelie Mrs
Turcotte Mary E Mrs
Williams John
41 Forman James A
Fortin Frank
42 Lamora William
Marino Michael
r Hillman Reinhold
Keado Pasquale
43 Higgins Mary Mrs
Sheehan Mary J Mrs
44 Egan Julia E
Sherrard Alfred L
r Purcel Monta Mrs
Thibodeau Louis
45–47 Palin Bros grocers
45 Sohni Edna Mrs
46 Leblanc Louis X
Maheux Valerie Mrs
47 DeRocher Paul
48 Fortin Joseph
Richard Aime J
49 Duval Leo P
Duval Paul
50 Giammattei Camello shoe repr
Gadous Oliva
51 Lafreniere Joseph
Wallace Maurice J
52 Sabourin Melina confectioner
Mochon Israel
Sabourin Regina Mrs
54r Deslauriers Joseph F
Gendron Alphonse
56 Houle Anselme E physician
Bourgeois Emile
Bourgeois Philip
58 Deslauriers L Napoleon
Martin Celina
60 Audet Fortunat
Provost Joseph Z
r Isabelle Abraham
LaFontaine Albert
Reed James W
62 Lacombe George
Nolin Theophile
r Audet Aurelie Mrs
Gamache Joseph
64 Boyer Odile
r Charbonneau Frank
65 StJoseph's Church
Bechard Adrien J Rev
Lavigne Louis A Rev
Leduc Paul Rev
66 Dame Albert
Dame Paul F
Palin Omer L
68 Charron Josephine
Ethier Josephine Mrs
Gendron Sophie
70 Boivin Arcade G undertaker
Hart St crosses
73 Dussault Paul A
Monahan Frank T
75 Boudreau Francis
Tessier Pierre
76 Sarrault Blanche teacher of music
Sarrault Alfred carpenter
Sarrault Wilfred
77 Rivet Aurore Mrs dressmkr
Charron Alice
Charron Odile Mrs
Mulvihill Joseph L
Senecal Lawrence
r Lavarliere Adelard
80 McEniry John J
81 Donnelly Thomas L
82 Clute Lena M
Maher Mary
83 MacDonald Harold J
Nugent Annie Mrs
84 Lafond Rose Mrs
85 Brown Thomas
86 Byron John
Robert Wilfred
87 Vacant store
88 Baillargeon Valere J barber
Walther Anna Mrs
Columbia St crosses
89 Cosgro Daniel J lawyer
90 Belanger Harvey beverages
91 Bennett Carrie
Bennett Nelson B
Stevenson Jane Mrs
93 Mace Eleanor Mrs
Stiles Sarah M Mrs
Thibodeau Mary J Mrs
r Aley Henry C
Green Leonard F
94 Benjamin Royal
Moore James
95 Filer Henry
Keefe Daniel
Vandercook Thomas
r Blanchard Joseph
Welch John H
96 Theroux Frank P grocer
97 Groome Nettie Mrs
Grose Asa G Mrs
Ryan Margaret S
98 Bowler Edward
Rose Fred C
r Belanger Henri J
Lynch John
99 Hickey James
Kelly Mary Mrs
r Bourdon Benjamin Mrs
Seror Edward
100 Abberton William J
VerSnyder Rose Mrs

101 Dion Earl
Gagnon John
r Grilli Luigi
Shannon Harry D
Zandri Luigi
102 Martin Sarah
Vaughn Delia Mrs
103 Bergmann Joseph
Dandurand Rose Anna
104 Clark Thomas H
Roberts Joseph
105 Kahoe John J
Toohey Annie Mrs
Wagar Elisabeth Mrs
106 English Katherine
Murphy Alice
Murphy Catherine
Smith Millard
107 Conroy Thomas H
Conroy Annie
108 McAllister Charles
Trembley Wilfred
r Fernet Odilon
O'Hare Mary Mrs
109 Hanson Thomas
110 Murray George J
111 Goddard Aaron carpenter
Slater Ruth H nurse
Goddard William M
Slater William H
112 Marcil Bros bakers
Marcil George
113 Bonkoski Joseph C
O'Neil John J
114 Daley Frank S
Lapointe Alfred J
Nolin Alfred J
Nolin Elodie Mrs
115 Hanrahan John
Hayden Rose Mrs
O'Day James B
116 Colbert William P
Walsh John

Schuyler St ends

117 Emond Louis A
Landry Homer E
119 Monahan Mary Mrs
Packman Henry
121 Sammons Rosetta Mrs
122 Kenton James J
Maloney Joseph
Ryan Margaret Mrs
123 Delisle Zephirin
r Lacombe Arthur
Lenneville Mary Mrs
124 Hayden Edward J
LaFontaine George
125 Delisle Philomene nurse
Delisle Clara
Hebert Frederick
126 Cooney John
127 Bessette William
129 Mitchell John
Scanlon John
r Benson Clinton
Benson Mary Mrs
Chagnon Alfred
Culhane James
VanZandt Mary Mrs
130 DeLude Alcide
Lahne Ephraim
r DeLude Delphis
Keefe Thomas S
132 Faille Joseph
Plante Henry
133 Rohan Patrick J
134 DelReDominick
Kilventon Mary Mrs
135 Benson Matthew M
Benson Sylvester R
Scullen Stephen
136 Baillargeon Moise
Hope Sarah Mrs
White Edward
137 Bottomley Elizabeth
Duffy Anna
Robert Joseph
138 Brenzel Davis S
Hurd Gifford
Nagle Edward H
Narosky Fred
139 Campbell Harriet dressmkr
Quirk Andrew
140 Bessette Charles G
MacGregor Frederick B
Tyler Clarence D
141 Jarvis Susan Mrs
Lynch Thomas J
Ring Catherine E
142 Gilroy Sarah C Mrs
McCaffrey Elizabeth Mrs
144-146 Hurley William J garage
145 Ciafaglio Saverio
Graham James
147 Antonacce Joseph

Newark St crosses

148 Gavigan Michael E
149 LaFontaine George
Murphy Timothy
Sauvageau Charles
150 Spillane Peter H
151 Atridge Deborah H Mrs
Schwarzer William
152 Chabot Clovis
Yetto William H
153 Gendron Emile
Sausville Arthur J
154 Balian Joseph B
Ritter Ella Mrs
155 Delisle Arthur
Rockfort Qrmand
Morrissey James
156 Kerls Charles A
Walsh David F
157 Ballard John E
Mons James A
159 Casey Michael P
Colbert James
160 Conkey Homer J
Farrell Charles E
Glasheen John J
161 Murphy John
Twiss Benjamin T
162 Robert Amable
Robert Emerson
r Boudreau Henry
Simone Francesco
164 Plante Wilfrid
Ristofo Nicola
165 Hay Frank M
Jackson Charles R
Rosemond James
168 Carroll Frances Mrs
Flynn Edward
Flynn Harry
Mansfield Edith C Mrs
169 Gagnon Pierre N
170 McDermott Alvena Mrs
Schwarzer Mary L Mrs
171 Halavin Henry J
Turpin Henri
172 Byron Sarah E C
Larow Cleophile Mrs
173 Duval Adelard
Woods William
174 Belanger Joseph F
Senecal George
Seymour Irving W
r Debingham Ida Mrs
Rivet Malvina Mrs
175 McBride Mary Q Mrs
Matte Victor jr
177 Donnelly John J
O'Donnell John J
178 Ares Cyrille
Forbes Albert
McCreedy Harry J
179 Conway Eugene Estate grocers
Morrison Andrew J
180 Connery Michael H
Loudin Edwin C

George St crosses

191 Ryan Edward H
193 Relyea Mary Mrs
201 O'Leary Mary A grocer
205 McKee Hugh
O'Leary Anna Mrs
207 Curtin Charles D
Mulholland Ella
209 McGill Grant
Ryan Charles A
211 Nagle Catherine
Salisbury Robert

Lincoln Av begins

Conliss Av

from 40 Elm to 247 Columbia

Elm St crosses

11 Johnston Joseph
Lepper Frederick W

Cherry St crosses

43 Smith Charles N
47 Connelly Lucy M
57 Storm Barent L
Welch S Leo

Columbia St crosses

Continental Av

from Mohawk river to Myrtle Av V S I

Mohawk river

Gansevoort St crosses

19 Janotte Louis W

Melville Av crosses

23 Acenbrack William
Bertrand Louis
30 Galipeau Conrad
Johnson Lewis B
32 Waterman George N
Williams Walter G

Heartt Av crosses

33 Kornetzke Anna Mrs
Ryan John B
35 Comeau Eugene L
White Mary Mrs
36 Lenehan Bridget Mrs
Williams Rosanna Mrs
37 Mooney John H
Mooney Peter H
40 Boughton Arthur C
Boughton Mary E Mrs
VanDenburgh Fred C
42 Owen Edwin
Scotland Andrew
43 Cunningham Thomas
Dodds George
Dodds Maria Mrs
46 Bell Elmer E
McArthur Robert
47 De Bois Alfred J
Hutchins Henry B

Jackson Av crosses

49 Baillargeon Rose Mrs paper
Kenworthy Charles W
McMillan Josephine Mrs
54 Brennan James F
Hartshorn Arthur
55 Ricco James E
56 Prairie Lydia Mrs
Seymour John
57 Bennett Alfred F
Bennett John A
58 Alward Frank W
61 Nichols Edgar B

Ontario St crosses

72 Beck Christian
Nicholson Alexander
78 Carr John
Thomsen Marcus
82 Page William E
92 McCrudden Hugh
Mealy Edward
96 Butler John H
Hotchkin George M
Houle Joseph

Breslin Av crosses

Rensselaer Av crosses

Washington Av crosses

172 Graham Clarence H
Frament Alfred A

Adams Av crosses

Forest Av crosses

Myrtle Av crosses

000 Van Schaick Island Country Club
000 Wood David T

Courtland Street

from opp 27 Saratoga to 19½ Remsen

1 Troy Waste Mfg Co cotton batting mfrs

Saratoga St crosses

5 Leggett John & Sons Inc box mfrs

Van Rensselaer St crosses

Canvass St begins

32 Enterprise Garnetting Co shoddy mfrs
37 Graves B Co cotton waste
41 Novelty Knitting Co

Mohawk St crosses

Remsen St crosses

Dartmouth Av

from 253 Vliet

1 Gush Joseph
Rybaltowski Vincent
75 Marutski Samuel
160 Stergen Frank
r Kopcza Alexander
Pawelszak John

Davis Av (N S)

from Grace to Maple Av

1 Hurst George
81 Bechard Emile milk dealer

Grace St crosses

Arch St crosses

124 Brown George W
Sidebotham Robert E jr

Van Ness crosses

126 King William
Stevens Moses
130 Bechard John A
Trombley Walter
132 Clement Albert A
134 Clement Ernest N carpenter
138 Garrison Claude
Rozelle Maud
142 Quimby Lawrence F

Maple Av crosses

Delaware Av (V S I)

from Mohawk River south

0 Matton John E & Son Inc boat builders and repairers
0 Marshall Flour & Feed Mills Inc
0 Crystal Bleachery Inc
0 Snyder W W Mfg Co Inc ship board mfrs

Devlin Street

from Church opp N Mohawk to Erie canal

Church St begins

2 Gorman John confectioner
4 Lefebvre Arthur barber
8 Granger George
Pearson Arthur
10 Jacques Louis
Lavigne George beverages
12 Berthiaume Honore beverages
Grandchamp Louis
14 Cunningham William H
Herron Warren
16 Provost Victor J variety store
18 Conboy Agnes
Hayes Catherine Mrs
20 Bessette George
Marcel Olive Mrs
22 Quigley Peter
Senes Emil
24 Leclair Edward
Robitaille William
26 Ayotte Charles
Borden Harry
Hebert Alphonse jr
28 Roy Isadore beverages
30 Bruneau Joseph confectioner
36 Murray William mason

Erie canal crosses

Division Street

from opp 37 Reservoir to Garner St Viaduct

Reservoir St crosses

1 Hogan John J stable
2 Marra Catharine
Marra Frances
O'Neil Maurice
3 Flavin John A
Lavin Owen
Hogan Dennis
4 Tunney Patrick
5 Miller Harry J
Quirk Ann Mrs
6 Donovan Catherine Mrs
7 McMahon Steven
8 Mousseau Malvina Mrs
Savoie Pierre
9 Anderson Lars
Clifford Michael
10 O'Neil Patrick F
11 Looby Michael
Sloan George T
12 Ryan John F
Ryan William J
13 Ryan Thomas H confectioner
14 Cannon James
Crosby Patrick
15 Devery Mary C teacher of music
Devery James B
16 Follett John
Murphy Fannie Mrs
18 O'Neil John
Therrien Joseph
19 Seney Alexander
20 Brown Michael
O'Neil Margaret J Mrs
22 Breen John grocer
23 Ryan Patrick C
Wunderlich Joseph
24 Donovan Margaret Mrs
Muldoon James
25 Keeler Daniel
26 Clancy Thomas grocer
Mullen Daniel
27 Froment Rose teacher of music
Froment Louis
Lanone Ovila
28 Bradbury Ann Jane Mrs
McLaughlin Mary J Mrs
Mahoney John S
Mahoney Katherine Mrs

Morris St crosses

30 Lagasse Hector
Ouellette Theophile

Division Street (W'ford)

from Hudson river north of Broad, west to Eighth

Hudson River

0 John W Ford Hose A No 2

First St crosses

5 Feltus George H Rev
Mead Cornelia M Mrs
Hasbrouck Oscar
8 VanSantvoord Howard
9 Greene John F
13 Kelvington Edward
Murray Elizabeth C nurse
Murray Margaret Mrs
17 Steenbergh L Platt
25 Pratt William O

Second St crosses

Third St crosses

00 O-M Glove Corp knit goods mfrs

Slade's Alley begins

00 Ormsby Morris Co knit goods mfrs

Fourth St crosses

42 Reimherr Johanna Mrs
44 Coffey John
46 Fein Margaret
Wrinkle Peter
48 Folderman Adam
49 Crystal Spring Water Co
Nealer William H grocer

Champion Canal bridge

00 StMary's Hall

Sixth St crosses

56 Marble Isaiah
61 Martin Francis A
65 Manville Jefferson D F
65½ Strisselle Edward
66 Boyle Robert P
68 John W Ford Hose Co No 2

Seventh St crosses

75 Conway Ellen Mrs
O'Day Mary Mrs
77 Halpin Daniel J

Eighth St crosses

Dudley Avenue

from 111 Vliet north

1 Robinson Ann Mrs
Robinson Robert W
3 Lajeunesse Michel
4 Chouiniere Zotique
Messier Israel J
5 Suprenant Edward
19 Fernet Gustave J M
Walsh Edward T
23 Chevalier Josephine Mrs
Galarneau John
25 Chevalier William
26 Shygalski Michael
30 Bylo Wladislaw
34 Jakymiok Jacob
Mudry Wladic
40 Mazur Michael
41 Blair Nelson

Dyke Avenue

from 400 Saratoga to G I

Saratoga St crosses

0 Hanrahan Isabella Mrs

Champlain canal crosses

5 Vacant store
7 Newell Mary Mrs
8 Newell & Co junk
9 Ringer Ellen Mrs
Smith Frederick

Euclid St crosses

10 Kantrowitz Samuel grocer
Kantrowitz Samuel
21 Danks Frank
Grybus Michael

Mechanic St crosses

26 Dotter Peter H
Norton Thomas J

Niver St begins

King St begins

34 Dotter Sarah E
43 Ryan James
45 Dotter George A
Leonard Susie E Mrs

Green St begins

Witbeck Av crosses

Eagle Street

from 172 Vliet to Witbeck Av

Leversee Av crosses

20 Derocher Ferdinand L grocer
Troville Earl F
21 Cayan Peter

Watervliet Av crosses

Vliet St crosses

00 Gallerie Delphis
Fontaine William

Witbeck Av crosses

East Remsen Street

from 15 Mohawk

0 Fitwell Knitting Co

Edward Street
from 199 Vliet
1 Garso Alexander builder
2 Ouellette Henri T
3 Lagasse Amedee
8 Clement George
Lanone Felix H
9 Charbonneau Howard
White Malvina Mrs
10 Lanone Alfred
13 Hebert Frank
14 Bishop John
15 Malo William
16 Lange Francois
17 Peat Nelson T
18 Gagnon Alphonse
West Eugene
19 Kopesa William grocer
r Clement John
20 Bissonnette Fred jr
Nadeau Frank
22 Nadeau Joseph
23 Bouleris Eugene
24 Lanthier Joseph jr
Nadeau Gaspard
25 Charbonneau Vital
38 Lussier Joseph
40 Carpenter William J
60 Riberdy Sinaie
64 Durant George
68 Lussier Modiste
73 Procak Michael
74 Pakulec Kostanty
Procak Anna Mrs
78 Jaremkow John grocer
84 Shagarski Joseph
85 Kasper Stephen
Smyndrik Stephen
r Bush Michael
86 Kasper Michael

Egbert Street
from Vliet opp Willow to Erie
Vliet St crosses
Hamilton St begins
Jay St begins
31 O'Day Bros stable
Rigney William
33 O'Day John F
35 O'Day Bros grocers
Willett William
Pietras John
37 Keeler Timothy C
Murphy William F
Smith William H
39 Irwin Josephine Mrs
Rush Thomas
51 Fallon James W variety store
53 Lewis Thomas
Morris St crosses
58 Terrell Jane Mrs
60 Fitzmorris James
62 Charbonneau Narcisse
Dyer Edward
Parker Frank
65 Dingley Joseph
O'Brien William
66 Bowes Mary E Mrs
Ouimet Joseph
Robillard Arsene
67 Bedoir Joseph
Morris Rosario
McGuigan Jane Mrs
71 Vacant store
r Alix Alfred
White John W
72 Fanning Winifred Mrs
Murphy Anna
Murphy Mary
O'Neil Charles
73 Conroy Thomas S
Finneran Annie B Mrs grocer
74 Bentley John F
Murphy Catharine Mrs
Reservoir St begins
75 Quirk Joseph T
79 Buckley Caroline G Mrs
Lavin Dennis
85 Quinn Richard P
86 Heben John
87 Galvin William
88 Casey Mary Mrs
89 Jameson Michael F
Jameson William
90 O'Brien Thomas S
91 Ward Joseph
92 Keefe Johanna Mrs
93 Johnson Lewis B
94 Vacant
96 Smith Henry J
Erie St crosses

Eighth Street (W'ford)
rom Saratoga Av to barge canal and from junc Ninth and Broad to Washington Av
Saratoga Av crosses
Barge Canal crosses
4 Curtis Cora B
7 Holmes Harry A
8 Beddou James T
Carpenter William
9 Elms Charles W
Lavery John
18 Calnrale Domonick
Broad St crosses
22 Kennedy Margaret
24 Goodwill Edward
Shirley James G
Division St crosses
38 Fannucci Charles
Liberty John
40 Gendron Edward
Prouty Surk F
42 Taylor Charles
Whinney Bert
44 Reynolds William
Sinnott John
46 Rolston James
48 Butler Charles
Houston William
Washington Av crosses
00 West Waterford depot
D & H R R crosses

Elm Street
from 19 Masten Av to Boudrias Av
00 Bowery school
Masten Av crosses
10 Pearson David
12 Lamoureux Edward J painter
14 Gordon John S
Vickers Robert J
Mann Av begins
20 Delahee Alice E Mrs variety
Simmons Av crosses
Conliss Av begins
69 Walsh Edward L
Boudrias Av ends

Erie Street
from Egbert along west bank Erie canal to north bounds
Egbert St ends
26 Dillon Patrick
Conduit St begins
28 Surprenant Frederick
30 Champagne William
Deschamps Joseph jr
Lees William
34 Jannis Frank
36 Robillard Joseph
Snyder Adam
Sujecki Adam
38 Bariteau Alfred
Miron Cordelia Mrs
r Picard Adelard E
Omiliowicz Paul
42 Lamora Leonard
Marra Michael
44 Chaput Alfred
Dalpe Omer
Perrier John
46 VanBramer Catherine Mrs
Wilkinson Thomas
52 Lavallee Mary Mrs
00 Relyea Jacob
opp lock 14 Lee Ralph
00 Marcheto James
00 Ryan Bridget Mrs
00 Flavin Lena Mrs
00 St Gelais Cyriac
00 Lussier William
Manor Av crosses
00 Perry Ralph
00 Catalfamo Joseph
00 Bourassa Archille
Bruce Oscar
00 Tapley George
00 Harrall Thomas
00 Banks John
00 Bernard Pierre
00 Plouff Alfred
00 Reeves Terrence A
00 Bernard Joseph
00 Smith William H
Morrison Av begins
00 Van Decar Chauncey
00 Quinan Daniel
Van Decar Hattie Mrs
00 Farrell Edward E
00 Marchitto Vincent
Miller Av crosses
00 Fonda Lansing S milk
00 Fonda Edwin M milk
00 Fonda Charles

Euclid Street
from 4 Dyke Av to Mohawk river
Mohawk River crosses
Wood Av begins
41 Rosenbloom Morris cattle dlr
Kelman Nathan H
Pucci Nicolo
42 Normandin Cecilia Mrs
46 Clark Alfred
Dyke Av crosses
47 Rudnick David
Smyt Samuel
r Dziamba Jan
Jupin Joseph
Umam Oxton
Uram Aftam
Uram Peter
48 Vadney Oliver
Vadney Zoe Mrs

Factory Street
from opp 57 Mohawk to Erie cana
4 McLaughlin Nellie
Mohawk St crosses
5-7 Vonatos Peter
6 Fountain Anna Mrs
Nolin Marie Mrs
Richey Lulu M
Smith Arthur E physician
Smith Ella G
8 Melnyk Theodore trunk mfr
Belanger Israel
Belanger William
9 Stocker Anthony tailor
10 Hudson Navigation Co
Jerman William L express and ticket office
O'Donnell Michael plumber
Knight James H
Morrissey Thomas
12 Poirer Wilfred beverages
Andrae Jacob
Genest Eusebe
Veilleux Delima M widow
14 Andrae Jacob baker
16 Csaja William news dealer
Hamm Curtis
Schlotter John
18 Halacy Louise M Mrs
Remsen St crosses
20 Brown Edward C
22 Maloney James
24 Doody William F
Maynard Arthur B
26 Vacant
McDermott Dora
28 Bracken James
Croteau James H
30 Blair Louise Mrs
Plouff Ludger

32 Glasheen Mary A Mrs
Martin Laura Mrs
34 Berthiaume Joseph
Berthiaume Lena grocer
35-37 Foster E H & Co printers
36 Lavigne Arthur
Plante Joseph
38 McDermott Dora Mrs
Rowley Harried M Mrs
Salisbury Jane Mrs
39 Fortin Joseph L
40 Czaja William
Packer Jennie Mrs
Seney Euclid
White Earl F
White Nellie
41 Bentley Helen Mrs confectioner
Cohoes Co's canal crosses
42 Clark George W
Morin Robert
Quintal Ludger
Riel Augustus
Erie St ends
45 Devoe Sarah Mrs
Lynch William
Mosso William H
Salisbury William
47 Berthiaume Telesphore
Hudson George
Hudson Mary E Mrs
Langelier Jennie Mrs
Langlois Levy
r Surzyn Joseph
Olmstead St begins
49 Dingley Lottie
Robert Joseph
Tynan Joseph
49½ Sloan Thompson
00 Vacant

Fairview Avenue (N S)
from 14 Maple Av N S to Van Ness
Maple Av crosses
2 Haner Donald J
6 Ryan Daniel F
Ryan Isadell nurse
Ryan James
King St crosses
8 Richmond Artimisis Mrs
Silvernail Charles A
10 Courson Clifford C
McMahon Frank J
11 Bolton Nannie M
Peterson Peter
12 Mulvey James C
Teachout Edna L
14 Upton Edward J
Wolf Albert F
15 Anker John H
Jewell Josephine Mrs
Tarbell Joel D
16 Watkin Carl P
17 Egleston John W
Laughlin Albert C
Olsen Peter O
Weld Joseph
18 Baker Russell B
19 Butler George
Nicoll James W
20 Doyle Lena E
Doyle Sarah L
VanKeuren William R
22 Leggett John I
23 Relyea Martin
24 Palmer William
26 Elliott Walter
McCullen Lawrence
28 Strever Willard J
Wallace Philip J
Van Ness St crosses

Fifth Street (W'ford)
from Champlain canal side cut to Ballston
2 Collins Edward
2½ Van Arnum Joseph F
Champlain Canal crosses
Middle St ends
4 Collins Charles H
Collins Mary Mrs
7 Fowler Ellen
Moore Julia Mrs
Wells Mary Mrs
9 Scarchilli John
11 Gifford Orland M
12 Wagner George
13 Fischetti Mariano grocer
14 Currier Alfred T
Currier William G
Broad St crosses
Division St crosses
Ballston St crosses

First Street
from Forest Av to 100 Locust Av V S I
7 Tofte George
Forest Av crosses
8 Fink John
16 Neeson Charles J photographer
Neeson Julia Mrs
18 Larow Alfred
Myrtle Av crosses
22 Santesse Joseph
Turpin Albert
26 Hastick Andrew
28 Crapo Amos
32 Cropsey Edward B
Van Schaick Av crosses
34 Ashworth Frederick
Mallinson John
36 Vaughan Joseph
37 Quinn Daniel
Bridge Av crosses
53 Lagasse Edward
Lagasse Joseph
55 Fountaine Israel
Malo William
56 Mouseau Benjamin
Surprise Charles
58 Gormley John F
Roberts Frederick
60 Labarge Henry
62 Bellerose Esdras
LaClair Joseph
Hudson Av crosses
64 Noel Louis B
70 Turcotte Sinai
88 Bouchard Alexander
Ouimette Mary Mrs
Turcotte Alcide
Reid Robert H
Maple Av crosses
90 Densmore Hiram H
Messier Peter
96 Mosseau Elzcol Mrs
98 Mosseau Alfred
100 Mosseau Camille
Locust Av crosses
101 Mosseau Jeremiah

First Street (W'ford)
from Mohawk River north to Division
Mohawk River crosses
1 VanNorden Frank
VanNorden Mary L Mrs
2 Filana John
Front St crosses
2½ Loftus Mary Mrs
3 Hamersley Ray
Watson William
5 Caruso Vincenzo
r DiTommaso Luigi
7 Spretty Mary Mrs
r Delo Charles
8 Gibbs Legrand C
Reo Dominic
9 Moalton James
r Patrignani Amedo
10 Gambelli Mariano
11 Tighe Catherine Mrs
12 Caponi Antonio
Francesconi Joseph
14 Byrnes Mary E Mrs
15 Martin Horace
15½ Allen Horatio R
16 Bull Frank
16½ Vroman George
17 Sloan James
18 Nolan Patrick
Quirk Thomas
18½ StOnge Henry
19 Doherty William F
Kerrigan William
r Parker Atwell A contractor
20 Landsborough John W
20½ Gosseline Edward
22 Ascenzo Joseph
Cavaliere Pasquale
South St crosses
23 Coffey William F
Siefert Harry
24 Depero Antonio
Quattrocki Joseph
25 Brookley Arthur G
26 Bleibtrey George F
Kelley Mary A Mrs
27 Boudris Joseph
27½ Pike Eli J
28 Gustafson John
McLaren Mary Mrs
29 Bleibtrey Charles A
Edsall Benson F
31 Hall George D
Morrissey Mary
32 Hodder Clifford E
Mahoney Bert
33 Bills Nelson L
33½ Goerold Fred O
34 McKay James
Smith John
35 Claren William
Lecardo Michael
38 McClaud Margaret Mrs
Pratt Frank
42 Conaughty Wallace L
43 Bell F Hetherington
Middle St crosses
44 Wills Elizabeth Mrs
45 Hamilton William
Peckham Harold P
46 Hoffman George N
47 Laughran William F
McDowell David
48 Breen Anna A ladies' furnishings
49 Lussier Elmira M Mrs
Lussier Raymond
r Roberts David
50 Evans Margaret Mrs
Smith Sherman G
53 Burgess John K
Burgess William J
Broad St crosses
60 Costello Joseph F
West Nelson H
62 Ballard George E
Plats Matthew E
64 Caney Wilbur H
65 Scott Merwin T
67 Carpenter Archie J
68 Mitchell Charles L
Division St crosses
73 Gilligan James J

Fonda Road (W'ford)
from West Waterford depot west continuation of Washington av
0 Holtby Thomas
0 Holtby Joseph
9 Conerty Waldo C
0 Martaine Joseph
0 Best Charles A
0 Stever Otto
0 Robertson William
0 House William
0 Conerty William H
0 Shipski Louis
0 Conerty William H jr
0 Moore Jennie Mrs
0 Rice Eddy B

Forest Avenue
from Continental Av to the Mohawk river V S I
1 Amyot Hermina
Belanger Israel
2 Dessingue George H
Continental Av crosses
0 Church of Sacred Heart of Jesus
Burrick Jules J Rev
Burrick Mary
Pelletier Heria Rev
Park Av crosses
98 Schults Elner Mrs
Schults Henry F
105 Christopher Alexis
Christopher James
106 Coutu Josephine Mrs
Coutu Laura nurse
Michaelson Laura
112 Blair Edward
Blair George J
Falato John
Third St crosses
128 Jolicoeur Albert
Jolicoeur August J
134 Badgley Fred H
140 Badgley Fred H jr
Payette Leander
Second St crosses
142 Lefebvre Alarie C
Lefebvre Napoleon
150 Haggerty John
Moseley Martha
rst St crosses

Fountain Place
at Cohoes Co's canal crossing Mohawk Street
2 Farrell Edward
Trombley Bridget Mrs
4 Beaulne Joseph
Hannon Anna Mrs
6 Decatur John
Heslin Raymond
8 Scott Elizabeth A Mrs

Fourth Street (W'ford)
from Champlain Canal side cut north to State
Champlain Canal crosses
1 Collins Thomas F grocer
1½ Hicks William J
2 Green Charles W
Hopper Margaret Mrs
South St crosses
3 O'Connor Anna V
4 Steenbergh George W
5 Yaiser Fred
6 Robinson Thomas E
7 Robinson William
8 Robinson's Express
Robinson Grace Mrs
9 Thielman Julian
10 Lambert Abraham L
Waldron Sarah R Mrs
11 Bull Hiram D
Powers John H
12 Wilson Fred E
13 Mulliken George J
14 Baker Oscar M
15 Smith Irving E
16 Holroyd Mary Mrs
Shufelt Harriet Mrs
Whinnery Matthew
17 Weber Harold M
18 Gregg Elisabeth Mrs
Reynolds James
Waldron Margaret Mrs
Middle St crosses
20 Murray Matthew
22 Brown Alexander J
Whalen Cornelius S
24 Golden Thomas
Zietz Emil F
25 Denny David R
McCormick Mary Mrs
26 Dunn Frank A
Maron Bernard T
27 Hartley William H music teacher
Walters Joseph L
28 Judge John J plumber
29 Dwyer Thomas E
Philo Emma J
30 Clifton Garage
31 VanWirt Caroline P Mrs
31½ Dwyer Humphrey J
33 Merical James
33½ Davis Grace Mrs hairdresser
Singleton Margaret Mrs
35 Storm Elizabeth Mrs
35½ Brundige M Spencer
36 Houlihan Matthew
Broad St crosses
37 Halpin Robert A horseshoer
38 Pollossi Philip shoe repairer
39 Bouchard Lora Mrs
Cunningham John G
40 Savage Lewis L automobile dealer
41 Dunnigan George A grocer
Western Union Telegraph Co
42 C H Kavanaugh Hook and Ladder No 1
43 Cooper Edward
McLain James C
44 Burgess Printing Co props Waterford Advertiser
Burgess William J plumber
Dumas George
LaPorte Eugene J
47 Fourth Street Garage
46–48 High School
School No 1
Public Library
50 Cunningham Emma Mrs
Evers Ellen Mrs
Fitspatrick Margaret M Mrs
52 Ranney Thomas A grocer
53 Greenhalgh George W
Tierney James W
54 Abrams Lucy Mrs
Dunn Ellen Mrs
McGaffin John
55 Kavanaugh Frederick L
Division St crosses
56 Curran George
58 Scarchilli John grocer
60 Scarchilli Antonio
Scarchilli John
61 Pike Frank Mrs
Teefy May
62 Ginnelli Carlo
Vozzi Alexander
63 Darrow Frances A Mrs
Darrow Fred
Robitaille Nellie Mrs
64 Murphy Mary Mrs
65 Judge John J
66 Manion Rosa Mrs
67 Hartnett Patrick J
Moore Thomas F
68 Barden William
Green Helen
69 Fero Edgar A taxidermist
70 Curtin George E
71 Lawrence W Fred
Hudson St crosses
72 Robinson Edward
73 Doud Leo A
Marble Clifford
74 Kidwell Edward A
75 Gentile John
76 Gilligan Thomas A
Mayo Ernest
77 Parker Clarence A
78 Elmendorf Edgar
Williams Joseph L
Ballston St crosses
81 Snyder Nellie Mrs
82 Cicchinella Frank
Cicchinella Louis
83 Galbrailt Winfred
Harlow Anna Mrs
85 Dunn Pierce A
86 Menzies James C
86½ Goodrich Jonah
87 Cullen Mary J
Cooper Sidney
88½ Evans Rosco L
Griswold Mary A
89 Scott Mary C Mrs
Kelly Mary D Mrs
91 Soderland Eric A
92 Curtin Patrick
Kernaghan Walter
93 Scarry Joseph J
Scarry Robert J
94 Lanahan Daniel J
Olin James
95 Contois John
Sorensen Carl
96 Curtin Mary Mrs
Hart Ellen Mrs
97 Lane Florence
98 Vacant
99 Pollock Frank
100 Stone Catherine Mrs
101 Hart Simon P
Whiting Dora
103 Jackson Stanley J grocer
Hebert Delia Mrs
105 Dorgan Patrick
Hayes Maurice E
Columbia St crosses
106 Aitken Chester
Murphy Anna
Murphy Ella
107 Moore Michael
109 Cannon Mary
Reynolds Melvin
110 Doherty Michael
Keough Edward
111 Finsterer Octave
112 Vickary Willard F
112½ Duffney William H
116 Davis James H
118 Nealer Alfred J
State St crosses

Front Street
from 1 N Mohawk to 1 Cataract North Mohawk St Crosses
1 Lajeunesse Alfred
Savaria Elie
Sewell Ellison
Trahan George
Vincent Cordelia Mrs
2 Fleury Wilfred
Goudreau Alice Mrs
3 Lefebvre Joseph
Provencher Severe
4 Mailloux Louis
Michaud Pierre R
5 Bressette Alexander
Soulier Frank
Cataract St crosses

Front Street (W'ford)
from Hudson river to Second Hudson River crosses
5 Lemay Leo
6 Parker Atwell A
8 Dixon Edwin G
9 Vacant
10 Sorensen Carl C
12 Geddis Mary
14 Abbott George N
15 Trepentini Guido
16 Bass Julia Mrs
Lowe Charles
17 Briggs Martin A
18 Griffin Marie S Mrs
19 Hughes George
20 Powers Joseph B
22 Abel Frank
23 Castracani John
24 Meeker Julia C Mrs
25 Castracani John grocer
26 Fredenburgh Edw L painter
First St crosses
28 Allen Charles E
30 Terrone Louis
Pearl St ends
Second St crosses

Fulton Street
from 8 Grant to 6 Broadway
Grant St crosses
5 Smith John
7 Scouten Russell
8 Sault Mary J Mrs
9 Domel Joseph
Martin John H
10 Donovan John E
Broadway crosses

Fulton Street (N S)
from 47 Saratoga Av to King's canal bridge
King's Canal bridge crosses
Saratoga Av crosses
2 Michel Mary Mrs
6 Michel William K
10 Lapalme Clara Mrs
12 Geer Alphonse J
14 Whillins Margaret
16 Robetaille Andrew grocer
Aspland Robert
Pariseau Hormisdas
18 Lajeunesse Fortunat
Myckkowitz Alexander
20 Barber John H
Goewey James P
Calan St crosses
21 Carter Charles J
Edmonds Otto
Champlain canal crosses

Garner Street
from Viaduct at end of Division to High
Garner St Viaduct crosses
1 Cummings Theresa Mrs dressmaker
Madeline William H
Poe William
Snyder Mary A Mrs
2 Lacross Fred
Madden Margaret Mrs
Reeves Mary A
Walsh John
3 Hewitt James
Hogan Patrick F
Maney Gerald
Senes Armand
4 Gignac Archie
Jeffers Ellen Mrs
Moak David
Terrell Peter
5 Maloney Daniel
Provencher Joseph
Tabor Edward M
Taylor John
0 Forti Antonio shoe repairer
0 Ryan John grocer
0 Maloney Ezekiel
0 Brackley Joseph E
0 Crowley Bridget Mrs
0 Donohue Dennis
0 Glasheen Catherine V
0 Hogan Patrick
0 Helin Frank N
00 Hilton Daniel H
00 Hill Minnie
00 Jackson James E
00 Fremont Mederic
00 Dwyer Hannah V
00 Dwyer William
00 Bardsley Robert
00 Hannon Mary A
00 Keenan Timothy
00 Murphy Patrick H
6 Cahill Mary Mrs
Knapp Ottilie Mrs
Shaw Charles
Vanslet Francis S
0 Tunney John F beverages
0 English Paul
0 Brackley Andrew J confectionery
0 Smith Mary L music teacher
0 Donohue Thomas
0 Brainard Gilbert
0 Ducharme Josephine Mrs
0 Hayden Timothy E
0 Mullen Phoebe R Mrs
00 Taggart Florence Mrs
00 Genah Edward
00 Moreau Joseph
00 Reagan Rosetta
00 McGarrahan John F physician
Vliet St crosses
0 School No 4
18 Wells William A
20 Boudreau Dollard
21 Beaupre Josephine Mrs
Dorsey Patrick
Suprenant Arthur
Urquhart Robert E
Worth St crosses
22 Fitzgerald James L
23 Donlon John
Flagg Felix
Linsky Mary Mrs
Nertney Ann Mrs
24 Green Joseph
25 Nalty William G
O'Brien William F
Richard Emma
Sweeney Maria
26 Bechard John B
27 Bariteau Arcade
Bagnasco Francis F
Bonneau Camille
Fremont William
28 Daly Patrick
29 Bradshaw John P
Fitzgerald Samuel
LaForest Aurelie Mrs
Penders Dora
30 Brogan Winifred Mrs
Eagan Margaret Mrs
31 Carr Edward
Cunningham Elizabeth T Mrs
Kearney Bridget Mrs
Tague Katherine
32 Ryan Mark
33 Conway Catherine Mrs
Frink John
Hayes Matthew
Maisenbecker Frederick
34 Bannon Anna
Gallerie Parmelia Mrs
Lefebre Hector
Provencher Alexis
35 Andrew Susanna
Garceau Moise
Stead Henry S
Vadney Isaac
Willow St crosses
36 Crossley George
Hines Ellen
Moore Thomas
Remillard Zephirin
38 Blais Moise Hormisdas
Lynch Agnes
Suprenant Pierre
White David
40 Cahill Peter
Collin Julia Mrs
Kane Martin
McDonald James A
Peterson Fred C
42 Dawson Sarah
Hughes Richard
Murray Patrick
Rock James
44 Brott Albert
Lucas Bertha Mrs
Parker Josephine Mrs
Renaud Edmond
46 Bellerose George
Bonneau Adelard
Courchaine Justina Mrs
Stoneburner John A
48 McLaughlin John F
Ronan Abbey
Roman Anna H
Ryan Margaret Mrs
50 Brady Julia L Mrs
Dame William
Murphy Bridget Mrs
Poe Patrick
52 Murray Edward
Johnston Av crosses
00 Grattan T F Co coal and contractors
00 Younglove M S Coal Co Inc
00 Van Santvoord Maurice V coal
00 New York Central freight sta
00 House George A Warehouse Co
High St crosses

George Street
from 187 Main to 109 Central Av
Main St crosses
12 Waite Alonzo D
14 Powers Alice
VanAcker George A
Congress St crosses
16 Keveny Mary Mrs
McGann Frank E
18 Chamberlain David A
Hay Jennie Mrs
Lessard Adelard
20 Bottum Mary A Mrs
McArthur William
22 Brown Clara
Muller Jacob
Nuttall Nancy Mrs
24 Michaud Julia D dressmaker
Tifft Harriett I Mrs teacher of art
Tessier Homer A
Tifft W Carlton
26 Lanone Achille
Lee John
28 Morris Alfred
Thibodeau Henri
Lancaster St crosses
Lansing St crosses
Erie Canal crosses
Bleecker St crosses
55 Fountaine Albert
Marcoux Theodore E
Central Av crosses

Grace Street (N S)
from 34 Railroad N S westerly to Middletown and Crescent rd
Railroad St crosses
6 Ackenbrack Charles
Charbonneau Ozias
8 Gildea John
Nertney Edward L
10 Breault Jean B
Sorel Paul N
r Gula Edward
Priest Hannah Mrs
12 Boissonneault Joseph
Fewkes Frederick G
L'Abbe George jr
14 Fontaine Celina Mrs
Nolan Arthur
18 Fontaine Corinne Mrs
Messier Charles
Grove St crosses
31 Breault Arthur F automobile dealer and repairer
32 Champagne Louis
Champagne Wilfred F
35 Gregoire Josephine Mrs
Jacques Arthur A J
37 Desautels Xavier
39 Breault Oliver J
Lefebvre Joseph
40 Robitaille Andrew
Carden Edward
Nertney Michael
44 Nertney William H
45 Benack Henry
Benack Ursula widow
Heroux Henry
48 Cone Harold T
Hogan Katie
51 Bourgeois Wilfred
Dufresne Hormisdas
52 Bessette Charles H jr
Thouin Rudolph

53 Dufresne Emma Mrs
Dufresne Merrick
Third St begins
00 StAnn's R C church
58 Desautels Delric
60 Bessette Charles H
Robitaille John
63 Desautels Eugene
George William J
65 Brisson Rock
Despart Casimir
75 Surprenant Augustin Rev
Vanderwerken Av ends
Arch St crosses
Middletown rd crosses

Grant Street
from Fulton to 139 Columbia
Fulton St begins

5 Molloy James J
Molloy William J
Robert Henry C
7 Lavigne Israel
Poinsel Mary J
9 Flanagan Winifred Mrs
Ruane John J
Tuttle Henry D
r Bessette Alfred Z
11 Bromley Agnes L
Richard Leo
McElwain Av crosses
29 Hanlon Patrick J
Sickles Laban
31 Giblin Elizabeth
Giblin John J
Murtaugh Catherine T
33 Cushane Charles
Cushane William
34 Green Mary F Mrs
35 Bourret Philip A
Couch William
Ethier Sylvester
37 McGuire Matthew
41 Heslin Bernard G
Heslin James B
42 Daly James A
Murray Robert
Stoliker Joseph J
Younglove Av crosses
59 Chadwick Robert R ins and real estate
64 Bottum Hamlet E
Oakes Jane C Mrs
66 Graham James E
69 Diecks Charles
70 Bowden Abbie E Mrs
Reeves Charles T
74 Bullock John H
Vine St crosses
00 Slater Joseph
75 Blais John N
Columbia St crosses

Grove Street (N S)
from Mohawk river to Grace N S
River St crosses

3 Charron Paul
Hebert Maximillian
Roy Auguste
Smith George O
Clifton St crosses
7 Blais John C
Collette Charles
Grace St crosses
24 Chicoine Leo
Jarvis Edgar
Kilts Charles D
L'Abbe George
Lapalme Arthur
Ouimette Eugene
Palin Wilfrid
Roy Anthony

Hamilton Street
from Egbert to Mangam
1 Farah John
Pratt Clara Mrs
Egbert St crosses
2 Martin Joseph
Moran George
Moran Jeremiah
Rousseau Edmund
3 Francis Abraham
Suprenant Frank X
4 Nowak Frank
Pater Michael
5 Dreusek Jan
Nedorscik Jozef
6 Clark Anna
Kelley James A
7 Skawinski Jozef
Warrender Stanley
8 Arab Assad
Higginbottom Mary Mrs
9 Lis Michael
Taktak Thomas
10 Esber Abdallah
Hamilton Alexander H
11 Milian Saad M
Zeelonka Mikel
12 Cannon James P
Hige Dominick
13 Ashward Charles
Piwnica Michael
15 Demers Joseph
Opoka Catherine Mrs
26 Bond Robert
Matava Charles
28 Charbonneau Arthur
Levinoch Israel
30 Argy Kalman
Scansni Joseph
32 Gorski Michael
Loucsak Michael
34 Kennedy Charles
Yurick John
36 Campbell Sarah Mrs
Valigurski Frank
Mangam St crosses

Hamilton Place
from 57 Vliet to Jay
4 Granger Zacchias S
6 Murphy Margaret Mrs
Dawson Dennis S
Shidall Lee W
Smith Michael F
Smith Peter H
Vliet St crosses
Hamilton St ends

Harmony Street
from Morris to Vliet
Morris St crosses
9 Foster Fred
23 Corbeille Dosithe
Walsh Margaret
29 Lipine Joseph
Smolak Franz
31 Keefe Henry
Shoemaker Mary
33 Bell Peter
Johnson Christina Mrs
Kendricks Loretta Mrs
35 Farrell Rose Mrs
Maloney Jeremiah
37 Mudry Michael
Nahumnyk Joseph
39 Harmony Mills Paint Shop
Robert Johnston Engine No 2
Dyrcz Rose Mrs
41 Harmony St Day Home
O'Connor Maud Mrs
43 Harrington Mary S
Mullen Mary Mrs
Teluski John
Vliet St crosses

Hart Street
from opp 75 Main to the Erie canal
Main St crosses
2 State Armory
7 Lounsbury Eli beverages
Chausse Georgianna Mrs
9 Suprenant Bertha crayon artist
10 Mayo Thomas baker
Congress St crosses
12 Caron Joseph barber
24 Jackson Robert
Keough Catherine
Moquin Agnes
Palin Josephine Mrs
25 Lessard Octave
26 Bernard Frank
Maguire Thomas
Marcil Anselm
28 Champagne Louis
Vroman Adam
30 Benjamin Camille
Dussault Achille L
Prairie George
32 Belanger Narcisse
Callahan Mary Mrs
Morin Joseph
00 Dussault Frank A coal
Lancaster St crosses
Sandusky St crosses

Hawk Street
from 270 Central Av to 1 Lark
Central Av crosses
17 Chaput Arthur
23 Bessette Joseph
Lark St crosses

Heartt Avenue
rom the Hudson river to River St V S I
Hudson River
Delaware Av crosses
D & H R R crosses
60 White Robert B
62 Monnik John
Wager Charles
69 Wells Charles H
Wright Arba R
00 Island Mission
Continental Av crosses
70 Kapuscinsky Frank
Murphy Patrick
71 Quackenbush Charles E
Quackenbush William C
72 Daniels Alfred
LaBarge Pierce E
74 Clark David
Cox Rose Mrs
75 Charbonneau Charles
White John C
76 Labarge William H
Yaiser George
77 Patenaude Joseph E
Wells Harry
Wells Herman
78 Mauchan David
White Henry P
80 Nooney George M
83 Butler George
Wager Robert
85 Gottschalk Frederick W
Poirer Wilfred
86 Breen John
Kilventon Frank
88 Cashen Thomas
Park Av crosses
89 Demain Jean Mrs
Evans Mark
91 Lanone Alfred
Marion Zacharie
93 Blum John A
96 Kualski Jacob
O'Connell Anna Mrs
98 Donovan James J
Massey Louisa Mrs
101 Mohawk Laundry
McDowell G H & Co storage
108 McDuff George
Nealand Henry J
110 Bowler Carrie B
Murphy Stella Mrs
River St crosses

High Street
from junction Ontario and White to junction Younglove Av and
McElwain Av
Ontario St ends
White St ends
Erie canal crosses
1 Gavigan James stable
2 Dunn Minnie news dealer
Bedford St begins
4 Kenney William J
Lamora George
Quirk Johanna M Mrs
Willett Frederick
6 Doran William A
Hines Catharine Mrs
McGarry Margaret A
8 Brown Catherine Mrs
Martin Harriet E Mrs
O'Connell Mary
10 Kelly Ellen
Kelly Margaret
Kelly Mary
Mann Alfred T
12 Kortz Charles H
Paré Ernest
Paré Narcisse
N Y C R R crosses
Younglove Av begins
McElwain Av begins

Hill Street (N S)
from 74 Saratoga Av to Vanderwerken Av N S
Saratoga Av crosses
1 Lawrence Walter H
Miles Arthur
Railroad St crosses
3 Miles Arthur
Dunn William
4 Carlton Fred
6 Kirby Helen Mrs
Riley Margaret Mrs
8 Pearse Peter
11 F B Peck Hose Co
Second St crosses
Vanderwerken Av crosses

Howard Street
from the Champlain canal to 54 Main
Champlain canal crosses
Saratoga St crosses
Van Rensselaer St crosses
Mohawk St crosses
60 Roderer Mary E
60½ Grass Mary Mrs
62 LeClair Eugene
Pollock Jennie Mrs
Turner William A
63 Gamache Catherine Mrs
Van Decar William J
64 Grogan Patrick
Labarge William H
Pick Theodore
65 Ryan John J
Vogel Joseph
66 Jones Thomas J
Ledoux Mary Mrs
Nagle Thomas E
Hurley William J
Penders James J
Rock Alley begins
Remsen St crosses
84 Lavoie Minnie Mrs
Vande Mark Alice Mrs
85 Lynch John H
Phelan Anna
86 Dupuis Clara
Fallon Thomas
Mayo Albert E
88 Lounsbury Frank
Morris Robert H
89 Kottla William shoe repairer
Peluso Oscar
90 Duncan Alexander
92 McAuley Mary Mrs
93-95 Fitzgerald John E confectioner
94 Young Alexander J
Main St crosses

Hudson Street
from Cedar to Bridge Av Cont'd
94 Clairmont Omer

Hudson Street (W'ford)
from 80 Second west to Champlain canal
Second St crosses
Third St crosses
Fourth St crosses
Champlain canal crosses
6 Swartz Mary Mrs
7 LaMonda Joseph
Manion John
8 Donaldson James H
10 VanVoris John H
12 Davis Charles E
17 Gorham Hamilton
17½ Vacant
22 Cafarelli Stephan
24 Scarchilli Michael
29 Monato Edward
Pallozzi Philip
34 Macecio Lorede
Roneso Vincenzo

Hudson Avenue
from Hudson river to Mohawk river V S I
Hudson river
Delaware Av crosses
D & H R R crosses
7 Robitaille Louis J
94 Goyette Joseph A
95 Clairmont Omer
Park Av crosses
96 Donini Julio
StOnge Wilfred
97 Signoiacci Raffaele
98 Champoux Harry
Hubert Ernest
100 Deguire Alfred
Foley Daniel
101 Desormeau Joseph
Rootes Herbert
103 Bedinotti Peter
Testaguzza Elvira Mrs
Testaguzza Eugene
105 Champoux Thomas
Champoux Thomas jr
106 Frament Edward A
107 Filippo Samuel
Metri Carl
Metri Michael
108 Barnes Walter E
Bellerose Edward H
110 Benedict Robert
Goyette Joseph
113 Fortin Frank painter
Gagnon George
114 Chamberland Thomas
Lacey Thomas A
Third St crosses
116 Suprenant Leonide G
118 Chamberland Frank
122 Lagasse Alphonso
Richard Paul
Second St crosses
128 Bonneau Selinie Mrs
Fields Henry
132 Trahan Edith Mrs
135 Courtemanche Pierre
Gristine Mario
138 Cristini Giuseppo
Richard Desire
139 Reinhart Harvey E
148 Forget Joseph
Forget Leonida Mrs
149 Ethier Delima Mrs
Malo William
151 Lavigne Alfred J
Welcom Oliver
152 Richard John B
157 Marco Charles M
Mousseau Benoni
160 Baritel M Mrs
Dwyer Urban J
First St crosses
168 Thibodeau Napoleon
171 Hebert Julian
Mohawk River

Hudson River Road (W'ford)
from head of Third along west bank of Hudson River to Mechanicville
0 Moore Thomas
0 Connell Thomas J
0 Hayner Arthur P
0 McCoy Edward
0 Ward Alfred J
0 Burritt LeGrand B
0 Miller Henry C experimental machinist
0 Folger William D
0 Kinney Joseph P
0 Weber Harmon J
0 Matton John E
0 Green Harvey S
0 Anderson Ice Co
0 Anderson James G milk
0 Anderson Sarah H Mrs
0 Lane Charles M
0 Hill George A
0 Flack Byron K
0 Turner Harold W
0 Curtin William F
0 Spoon Henry L
0 Cozzens Robert
0 Holtz Homer W
0 Moody Jane E Mrs
0 Salisbury Edward B
0 Frost Charles A
0 Bourgeois Augustus
0 Tobler August
0 Cotter Edwin H
0 Staller Ernest N
0 Vermilyea Arthur L
0 Vermilyea Eugene
0 Higgins Richard
0 Devitts Byron
0 Bell Alvah
0 Laing Ralph
0 See Henry
0 McDowell George H
0 Whitehurst George
0 Whitehurst James T
0 Banker William

Hutchins Lane (W'ford)
from foot of King's Canal to Champlain Canal
1 Wrinkle Margaret
21 Kempistyn Konstanty

Imperial Avenue
from 14 Younglove Av to 125 Columbia
Younglove Av crosses
10 Gray Frederick C P
11 Stiles Peter M
15 Tessier Francis M
Wheeler Charles E
16 Fruchting Henry C
19 Humphreys George W
Vermilyea Helen F
23 Dunz Miller H
VanDerwerken Edwin G
24 Smith George H
Zelie William W
25 Brower Warren W
Brownhardt Elmer
26 Lackmann J Leonard
29 Buchanan William R builder
Morse Melburn P
30 Christman Cecil
Healey Bridget
33 Buchanan Elizabeth Mrs
37 Mogridge Howard S
Waugh John
38 Deslongchamps Peter J
40 Bourret Arthur L

43 Hubener Frank C
O'Neill John W
47 Carruth Katie E Mrs
Reamer Harrison
Columbia St crosses

Jackson Street
from Niver to the Mohawk River

Jackson Avenue
from the Hudson River to the Mohawk River V S I
Hudson River
00 Rensselaer Valve Co valve and hydrant mfrs
Delaware Av crosses
D & H R R crosses
17 Putnam Knitting Co
23 Fuller John W B
Howard Clifford O
25 Merchant Eugene
Stratton Newman
39 Hamilton Mary Mrs
Nuttall Robert W
70 Charbonneau Charles jr
73 Fontaine Fred & Co mops
74 Labarge Samuel
76 Houle Joseph L
Smith William C
77 Dullo William
Weber Fred H
79 Corr Charles A
Perrault Mary Mrs
Reynolds Anna
Continental Av crosses
Park Av crosses
92 Malo Emil
Wilson James
94 Durocher George
Longton Benjamin
95 Girard Edward
Jarosz Albert
96 Drapalski Michael
Tynio Nick
98 Kwka Peter
McGrath John
102 Grossman Frederick E
106 Peverly Fred C
Waterman Sanford A
107 O'Neil Margaret
Wilkes Clarence J
108 Mayott Alice E nurse
Davenport Helen Mrs
Mayott Mabel H nurse
Mayott Jacob W
Sessagrant Albert T
111 Granger Raymond
Fountain Wilfred
113 Fountain Mary F Mrs
Snyder Frank H
115 Greenaway Alice Mrs
Provost Joseph
119 Cummings Charles W
Kynan Hannah
River St crosses

James Street
from 144 Columbia to Western av
Columbia St crosses
14 Brassard Fred
Therrien Henry
Willmer Av begins
16 Savoi Arthur
18 DuMouchelle Joseph
20 Girard Alexander
Girard Hormisdas
Girard Matilda
Lansing Park
Shannon Av ends
30 Belanger Nelson J
00 Hines Eliza Mrs
00 Galipeau Fred
00 Ellett Charles J
00 Gregoire Hector
Carlton Av crosses
00 Hayward Edward
Jefferson Av crosses
00 Teachout Cornelia
00 Wilson James H
Western Av crosses

Jay Street
from opp 39 Egbert to Garner
Egbert St crosses
Mangam St crosses
Garner St crosses
Hamilton Pl crosses
1 Harmony Mills freight dept
2 Kelly John
Murnane Elizabeth
4 Broadhead William E
Rys Joseph
6 Brown Sidney
O'Gniewski Konstanty
8 Gwoznak Jozef
Marcus Ignatius
Rogowski John

Jefferson Avenue
from the N Y C R R across James to Western Av
N Y C R R crosses
Grand View Av crosses
Arlington Av crosses
Washington Av crosses
Seymour Av crosses
14 Bouchard Charles
Bertrand Ovela
00 Michalicki Anthony
James St crosses
Montgomery St crosses
51 Beaudry Albert L
54 Bahm Edward
58 Schenk Simon
Western Av crosses

John Street
from 11 Conduit westerly
2 Shea Lillian
Shea Rose
Conduit St crosses
4 Vacant
9 Koval Stephen

Johnston Avenue
from 39 Summit to 10 Masten Av
Summit St ends
2 Perkins John A
7 Cybulski Michal
Deputa Michael
9 Midura Joseph
Wrubel John
11 Urbanick Michal
r Walah Peter
13 Konyk Edward milkman
Konyk Kate Mrs nurse
Gray Agnes Mrs
17 Devine Leo F
Devine William F
17½ Lynch Felix
19 Bedzis Michael
Sunkes Alice Mrs
Tattar Michael
21 Curran John F
23 Wilcox Betsey Mrs
Wilcox Joseph
25 Bernardin Alcide
McAteer Joseph J
Soper Walter
27 Bennett Emmet
Hutchins Edgar H
29 Grudecki Jozef
31 Coleman George G
Lynch William H
O'Brien Catherine Mrs
33 Golden James H
McMahon Margaret A
35 Travis Hannah Mrs
37 Hayden Ella Mrs
Kelley Rose
Murphy Edward
Welch Emma B Mrs
38 Chambers Barnabas E
40 Ellis Albert C
Mangam St ends
45 StAgnes' Parochial School
48 Franklin Joseph A Rev
O'Brien John P Rev
49 StAgnes' R C church
69 Sisters of Mercy
Garner St crosses
71 Favreau N Co Inc The grocers
Eccles Thomas E
Favreau Napoleon
75 Fire Engine No 3
N Y C R R crosses
90 Frieder Henry W
Wertime Selma Mrs
Broadway begins
91 Cummings Elizabeth Mrs grocer
Whalen & Flavin beverages
Hogan Patrick
95 Maguire John J barber
97 Jordan Kate Mrs
Kieran John
99 Houlihan Edward
Wager William F
100 Cooey Patrick
Garnet William
Horan John
Jordan Thomas J
Vickers Harold D
Vickers Robert
101 Couch John
Hurwook Catherine A Mrs
103 Gilloon James B
Gilloon Margaret J
104 Cooney George H barber
Crapo George
Mead Mildred
105 Vacant store
106 Moore William jr grocer
Brierley Joseph
Cummings Michael H
107 Higgins Michael
McCormick Loretta
108 Normandin Henry
Roberts Elizabeth Mrs
109 Tynan Louise V Mrs
Chestnut St crosses
111 Blair Mary Mrs
Johnson Alfred
Kearney John
Mullany Mary T
Mullany Thomas
117 Brierley Joseph H
Oak St begins
122 Carpenter George W
Fellows William
Lavigne Elizabeth Mrs
Grape St begins
126 Ellrott Frank
127 Ingham Emma Mrs
128 Anderson Josephine Mrs
Gustafson Oscar W
129 Ashley Jesse
132 Bouchard Henry
Gabardy Annie M Mrs
Nagle Elizabeth
Perry Hiram J
Sunset Park begins
139 Toomey Mary A nurse
141 Desmond Patrick
Donohue John F
145 Dillon John F
Mink Ella Mrs
Mink Frank H
146 Tulley James
150 Juaire Joseph C
Renehan John
Masten Av crosses

King Street (W'ford)
from 162 Saratoga Av to D & H Co tracks
Saratoga Av crosses
1 Merrett Thomas D
2 Lackey Robert M
3 Walquist Alfred
4 Noonan Anna E
Noonan Thomas W

9 Crandall William G
O'Connor Gerald W
Fairview Av crosses

King's Canal (W'ford)
from foot of Fulton N S to Hutchins Lane
00 Little Falls Fibre Co
00 Abbott William B (houseboat)
00 Himes Underwear Co
00 Friedrickson John Cooper's Shop
00 Kavanaugh Knitting Co Inc
00 Beaver Mills
00 Gilbert Frank Paper Co
00 Asbestos Spinning & Weaving Corp
00 Waterford Knitting Co

Lancaster Street
from 62 White to Gulf
1 Cogley Sylvester
Jackson William F
White St crosses
5 Berrigan Mary
6 Jackson Mary L
7 Chicawa Vincent
Kosiog Martin
11 Boyer Henry
13 Caron Francis X
Caron Leopold W
17 Horan Bridget Mrs
Munn Peter
18 Crowley Josie
Seymour George H
19 Doemel John J
Fitzgibbons Mary Mrs
20 McGarry Roger grocer
21 Hebert John
Lacombe Stephen A
22 Tierney Joseph
23 Horton John
24 Keefe John
25 Boyer Cleophas
Caouette Alfred
26 Foster Mary F Mrs
Mulcahy John
27 Robitaille Foucard
28 Cusick Thomas
29 Curley Christopher
Denault Louis
30 Broonhead Anna Mrs
Taylor Samuel jr
r Boudreau Joseph R
Lahait Henri
31 Comeau Henry E
Lofonde Napoleon
32 Bardsley Robert W
Richard Peter J
r Marcil Omer
Radliff Earl F
34 Bassette Henry H grocer
r Bessette Charles
Robert Albert
35 Curtis Sarah Mrs
Reilly Michael
37 Nolin Rose A Mrs
Pavette Josephine Mrs
39 DeLude Charles
Giroux Joseph F
40 StJoseph's Academic school
43 Congress Auto Co
44 StAnne's Convent
49 Chabot Alfred
Forant Wilfred
LaForest Joseph
51 Langlois Edward
Paris Frank A
Poirier Charles
53 DeLude Eugenie Mrs
Dussault Frank A
Roy Evarist
54 Potvin Alfred
Vincelette Hector
Hart St crosses
55 Roulier Lambert
57 Heroux Desire
Plante Josephine Mrs
r Heroux Hector
Poirrier Dora Mrs
59 Barnard Sadie dressmaker
Barnard Henry W
r Parker Vietta
Goyette Delia Mrs
61 LaPorte Mary Mrs
LaRochelle Epiphane
Landry Hormisdas J
McDermott Richard E
r Poe Thomas
62 Chabot Israel
Chabot Osrael jr
Nailor Wilfred
62½ Chicoine Walter W
63 Ryan Fred J confectionery
64 Quimet Napoleon
Columbia St crosses
67 Duquette Leander shoe repr
68 Ruane John grocer
Verchereau Jacob M
69 Whittaker Frederick
70 Charbonneau Sarah Mrs
Hunter Clarence
71 Carignan Clara Mrs
Roll Samuel
72 Flynn Sylvester T
Willsey Gilbert H
73 Lacy Thomas S
74 Ruane John
75 Hayes Richard H
Hayes Thomas
76 Frederick Joseph
77 Kouloukis William
Obin Alice Mrs
r Dominick Antonio
Longtin Alexander
78 Rock Albert
Tetrault Augustus J
79 Besner Eugene
Jacques Louise Mrs
79½ Marcino Antonio
Simmons Ella Mrs
80 Brennan Ann Mrs
Gadouas Philip
r Green Leonard
81 Bariteau Minnie
82 Beaupre Leo
Morrissey Nicholas A
O'Keefe Daniel
83 Gratton George J
84 Murray Joseph
85 Miranto Charles
Morrissey Philip
r Johnperre Joseph
86 Charbonneau John J
Ross John C
Toscani Pasquale
r Bandi Joseph
Zulla Antonio
87 Rabbitt Thomas F
88 Arpin Joseph
Deotte Joseph
r Scapus Antonio
90 Badger Claude
Houle Rose
91 Kearney John
92 Boudreau Euclide
Suprenant Fred
94 Daignault Wilfred
Larive Fred
Schuyler St begins
99 Ashley Earl C
Mastantuono Michele
100 DuBrey William A express
101 Laverdiere Joseph
102 Dushane William J
r Fretelle Angeline Mrs
Guy Angelo
r LaPlante Leo
103 Grigg Joseph L
Vallerio Giovanni
104 Fontaine Francois
Nicholson Doecy
105 Bissonnette Joseph
106 Daley Joseph
O'Connell John
107 Bisnett Joseph meat market
108 Carpenter Philip J
Louprette William jr
109 Gregoire Marguerite Mrs
Messier Joseph J
110 Benson John E grocer
Benson Martin M
Taylor William
r Penfield Helen Mrs
113 Dunn Margaret
Tetrault Raymond A
114 Cova Vincenzo
115 Bufford Louis
Wilcox Samuel E
116 Sebastiano Raymond
117 Elmer Fred
O'Clair John mason
O'Clair Joseph
118 Williams Daniel A
120 Ashley Frank J
Hayden John S
123 Brusie Asa
124 Gennett Mary Mrs
Scully Daniel B
Scully Mary A
Newark St crosses
125 Foley Dennis
Lincoln Robert D S
130 DuBois Arthur J
Perrault Albert
132 Blain John B
157 Berthiaume Helen Mrs
Laplante Alphonse
George St crosses
159 Bresor William
McGuire Charles O
161 Coallier Arthur
Elmer George J
163 Champine George F
Tousignant Frederick
165 Decatur Fred
Decatur John H
167 Egan Bernard L physician
169 Barnet George
Russell George
170 Clairmont Joseph
Rifenberg Jonas
Stephenson Robert E
171 Lavallee Agnes
Quinlivan George T
172 Aley Daniel W
Marcil Emile J
174 Caron Joseph
178 Adams Archie
Girard Theodore
180 Hoffer W Furniture Co
J & P Brush Co Inc
181 Fredette George
Gulf St crosses
184 Hoffer Lena Mrs
Hoffer William
Willis Joseph H

Lansing Street
from above Schuyler crossing at 60 to George
16 Burke Thomas
Verchereau Theophile
20 Markham Henry
Mousseau David
22 Marcil Victor
White Daniel
24 Fournier Louis
Kane Martin J
26 Flatley Bernard
27 Goodness Frederick
Lavallee Paul
Schuyler St crosses
28 Shields Mary Mrs
44 Harrington Hugh
Hume Davidson R
46 Flatley Eugene
Flatley William J
Newberry Victor
47 Burns Thomas S
O'Clair Joseph J
51 Barron William
Hebert John
Labarge Louis
00 Penrose & McEniry Brewing Co
Newark St crosses
George St crosses

Lark Street
from 23 Hawk south
1 Cornes James A
McNeill William J
Hawk St crosses
11 Slattery Edward J
16 Bouchard Narcisse
28 Moore Theodore K
29 Friedle Herman R
33 Neeb August
41 Neeb Henry
Tracy St crosses

Lawrence Street
from Thompson to Edward
2 Charbonneau Narcisse
3 Hamel Henrietta Mrs

Lawrence Street (W'ford)
from Bailey Av east to D & H Co
Bailey Av crosses
Mercer St crosses
1 Fanucci & Sons sand and gravel
Caruso Luigi
Fanucci Giovanni
2 Smith Elizabeth C
4 Butler James
5 Casey Elizabeth Mrs
9 Scannell Mary A dressmaker
Scannell Catherine Mrs
Railroad crosses
12 Heenan Thomas E
14 Curtin Mary Mrs
O'Connor William W
15 Whiting Frederick P
16 Daly Josephine L

Leversee Avenue
from across Eagle to Platt
2 Brierley Ellen S Mrs
Lynch Alpheus
3 Dillon James D
6 Chambers Alfred
Spanswick Charles
7 Howarth Louise Mrs
9 Bice Henrietta Mrs
10 Desmarais Alyre P
Souliere James F
11 Bice William R
Delisle Wilfred
14 Favreau Ernest
Foley Patrick P
Eagle St crosses
23 Favreau Leo D
24 Ouimet Joseph D
27 Favreau Emma Mrs
Purifacato Amedeo
66 Petersen Hans Jacob
Platt St crosses

Lincoln Avenue
from end of Congress to Bridge St
1 Willsey Gilbert D
Willsey Stanley A
Congress St ends
4 Tremblay Rose Mrs gasoline
6 Baird William
Tremblay Rose Mrs
8 Duane Ellen Mrs
Leming Joseph A
10 Vacant
11 Berry Sarah M Mrs
Bourgeois Alcide
12 Hurley John
Weidman Jane Mrs
15 VanDenburgh Carrie Mrs
17 Donohue James H
Souliere Frank
18 Dessingue Francis A
19 Adriance Charles
21 Hartley James L
Welch Charles J Mrs
Welch Earl F
22 Clark Louise G
Connery William J
23 Dunn Mary nurse
Dunn Charles H
Gladue Frank
VanDenburgh W Leslie
25 Fero Mary E Mrs
27 Ryan Martin
28 Donohue Charles E
30 Williamson James E
31 Dandurand John C
Prendergast Patrick J
33 Smith Edward W
36 Kingsley J Percy auto repr
Curran Mary E
Roland Anna M
r McGuire Fred
37 Penrose Edward
40 School No 9
41 Penrose Edward jr
43 Ford Richard D
O'Brien Rose Mrs
Spring St crosses
44 Boissy Clara Q grocer
Brown Ernest A
45 Clodgo Norman J
Payette Melville J
46 Bliss David P teacher music
Bliss Oscar P
47 Sans Frederick
49 Vacant store
r Dupont J William
Gould Charles
Davenport Morris
Smith Matthew B
Valladres Joseph
52 Crandell William
Travis Martha Mrs
53 McHale Susan Mrs
55 Keefe Genevieve nurse
Keefe Mary J
58 Reed John D
Tolkin Morris junk dealer
59 Morgan William E
Murray Edgar A
Reeves Roy J
62 Hebert George
Root George
64 Burnell George E
Lant Charles H
Alexander St begins
65 Murray Emma L
Noe John T
72 Cogley Edwin
79 Laroche Henry
Lyons William
McDonough Michael
82 Thibodeau Lillian B Mrs
Fridge St crosses
89 Calvary Cemetery entrance

Linden Street
from 198 Ontario south
0 Voski Michael
0 Guzi Antonio
Guzi Michael
Geleta Theodore
Roebel Frank
0 Buda Albert
0 Dziamba Peter
Tleszar Valentine
Markiewicz Pawel
0 Bender Natalie Mrs
Dewar Catherine
Lamarre John

McElwain Avenue
from 17 High to Sunset Park
High St ends
3 Commercial Storage Co Inc
8 Ford Jennie M Mrs
Ford William T
14 Buchanan Alice Mrs
Gustafson Gustaf A
Lear Arthur L
16 Madigan Patrick J
Stanton Edward J
Grant St crosses
19 Spence Susie Mrs
Wilder Theresa Mrs
20 Gorman John T
21 Cavosie Louise Mrs
r Murray Patrick J
23 Penders Mary Mrs
25 Gendron Delphis
26 Filkins Mildred S music tchr
McKeon Elisabeth Mrs corsetiere
Downs Jennie
Filkins Schuyler G
27 Saehrig Edwin plumber
Hogan Michael B
Spiers Andrew J
28 Healin William F
29 Framont Wilfrid
Hanley Sarah Mrs
31 Benson Andrew
Whalen Michael B
32 Donovan Martin J
Ryan John
33 Houlihan William E
34 Kelley John T
VanDeusen Henry
36 Ryan A Stanley variety
Broadway crosses
37 Feehan Joseph A
Ford William D
39 Bellerose George jr
McMahon Samuel S
41 Connors William F
Hogan John J
42 Krause Bertha dressmaker
Coons James Edward
Krause Gustav H
43 Davis Charles P
Williams William A
45 Clinton Christopher J
Normandin William H
47 Kelly Luke F
Minogue Ann Mrs
48 Overocker Ira W
Slater George
49 Peterson Frank J
Whalen John J
50 Fitzpatrick Daniel
Farrell William T
51 Cusick John
Hibbert Catherine Mrs
52 Daigneault Gaspard
Hennessey Edward J
53 Conway John J grocer
54 Atwell Robert E druggist
Green James B
Chestnut St begins
55 McEvoy Catharine Mrs
McEvoy Francis J
58 Gibney Cornelius J variety
Collis William J
60 Atwell Robert E
Keeler Frank J
61 Richter Bernard J
Walsh Michael A
Oak St ends
63 Hines John P grocer
64 Mooney Anna dressmaker
Mooney Thomas
Sweet A Raymond
65 Painos Albert
Walsh Ellen Mrs
66 Burke George W Rev
68 StJames M E Church
Walnut St begins
69 Waddell William
71 Clark Andrew
Reed George H
Sunset Park crosses

Maiden Lane
from 18 Orchard to Erie canal
2 Brennan James P
9 Briere Arthur
Dalpe Alfred
13 Clark Mary A
Lamiotte Maude Mrs

Main Street
from Bush's block to 235 Saratoga
3 Bush's block
Fahnestock Fred W grocer
Scott Albert W lodginghouse
Bush's block ends
8 Powers Shirt & Collar Co The

9 Craig Melvina
DuMouchelle Della
r Vacant
Hayden Annie Mrs
Keefe Daniel I
Nuttall George T
11 Bisnett Louis
Durocher Leonard carpenter
r Beaudoin Edward J
La Rose Charles
13 Glascoe Elizabeth
McGaffin Sarah
White St crosses
15 Alkinburgh David H
Durant Timothy
Keefe Daniel furniture dlr
24 Erie Club
25 Couche Frank vulcanizer
McGraw Anthony
26 Andrae's Garage
27 Gendron Emile barber
Matteson William A
28 Ford George F & Sons ins agts
McConville William T
29 Bink David H
Wallace Maurice S
30 Fitzpatrick Catharine Mrs
31 Wilson Clarence E upholsterer
32 Hayes Thomas
Hebert Selena Mrs
Landry Anselm
33 Nofal Joseph
Nolan Margaret J Mrs
34 Gendron Marie Mrs
Mallinson Harriet Mrs
Vertefeuille Charles
35 New York Tel Co
36 Maby William
37 Caron Floyd
McNamara Mary
39 Cleary Anna hairdresser
Plank George
40 Feenan Hugh W
41 Mossey Leo T grocer
Stringer Emma I dressmaker
Stringer Nelson
42 Gildea Augustus
43 Deslauriers Napoleon L plumber
Archambault Joseph
44 McDonald James H life ins
45 Emmott Ella
Scott Francis J physician
Scott Mary F Mrs
46 Schick Margaret Mrs
Thurber Ross E
47 Donlon Michael
47 Hickey Jane Mrs
r Dowd Martha
Vogel Mary A Mrs
48 Bracken Thomas S
Fountain Mary Mrs
Meehan Mary E
Prisk Ella Mrs
r Barber Fred
Curtis William W
Long Annie Mrs
Ray Henry
49 Hagadorn George H
Niessen M George
50 Champagne Samuel
McDermott James C
Roulier Albert
r Anderson John
Jubenville George
Ruane Marie
51 McGinnis Martha Mrs
Kyes Anna R Mrs
53 Elliot William J
Lansing Basil D
Travis Emmett
Howard St ends
55 Dawson Herbert G
Dawson William H
Rabbitt Nellie
r Howe George B
57rAshley Charles
59 Dawson Mary Mrs
61 Fitzgerald James M
Radcliffe Mary Agnes
r Tompkins Leo M
62 Murray William
63 Young Alexander
Flatley Hugh J
Marra George F
64 Cunningham Fred A
Deslauriers Napoleon L
r Cunningham William
Jacques Alfred
65 Daigneault Frank
Mosseau Joseph
r Chaput Charles R
Isabelle Emilien
66 Forman Charles
Hayden William
Kelly Sarah Mrs
McGuire Margaret Mrs
67 Cahill Bridget M fancy goods
69 McGuire Richard plumber
r McCormick Margaret Mrs
Roberts Edward R
70 Courchaine Victoria
Daigneault Thomas
Flood John J
Suprenant Zephirin
71 Dewitt John
McDonald William H
Spawn Catherine Mrs
r Hebert Isadore
Johnston Lavina Mrs
72 Bouchard Agnes Mrs
Caron Emma Mrs
McGuire Richard
r Cusick Margaret L Mrs
Laplante Alfred
73 Dufresne Arthur undertaker
Conboy Michael J
74 DiPietro Filippo grocer
Girard Wilfrid
Hanley Catherine Mrs
Laundry Edward
Mara John
Potts Harold
DiPietro Filippo
Tetreault Rose Mrs
Hart St begins
76 Baird Joseph
78 Rosemond James plumber
Clark Alfred
Moquin George A
Morris Nelson
r Fisher John
Goodness Aureli Mrs
80 Greenwood Rachel Mrs
Hay Mary E Mrs
Pilling Harold E
Yarter Fred D
82 Gladus Victoria Mrs
Grattan Sarah Mrs
Labarge Samuel
84 Collette Joseph E
Egan Charles A
Neary Anna Mrs
r Bladen William H
Girard Joseph
00 State Armory
86 Moquin Charles J
r Moquin George
88 Weber Frank A
89 Hose Co No 1
90 Chu Henry laundry
91 Gendron Delphis barber
Gavigan John H
r Domine Jule
Martelle Lena Mrs
92 Suerache Mealy shoe repairer
93 Cropsey Charles M
Perron Henri
95 Spillane Peter H druggist
00 School No 8
96 Richard Leo confectionery
Columbia St crosses
101 Durrant John
Lanigan Thomas H
103 Carboni Michael
Dechiro Biagio
r Farley Charles
Galonian High
105 Morrissey John news dealer
English Charles L
Morrissey Thomas
Vellossi Antonio
r Barron Edward
107 Gallagher Julia
Gladus Joseph
108 Public School 7
109 Conway Margaret
Morrissey Michael
110 Public School No 8
111 Brophy Daniel
112 Bentley Edward B
Girard Antonie
Guillaume Alexander
Leonard Patrick
Ray Charles T
Ward Charles F
113 Babbitt Delphis P
Nerbonne Charles
113½ Lloyd Grace C nurse
Lloyd George
115 King Emily Mrs
116 Caldwell Frederick
Duval L Wilfred
Molloy John R
117 Poliquin Adelard O
117½ Brasie Frank
118 Parsley James S
Klee William C
120 Shepard William
121 Lynch Julia E
122 Keough Matthew J physician
Gunter Frederick
Schuyler St crosses
124 Conley Alec
Reamer Clarence W
125 Colbert Rosella A Mrs grocer
Rabbitt Emma
126 Chamberlain Ulric
McGarry Charles P
Weber Raymond M
127 Morin William J
Suprenant Napoleon M
128 Canavan Thomas P
Maher Mary J Mrs
129 Hamilton Robert
Lindsey James E
Saverson William J
130 Poinsel Clara
Tessier George
131 Colbert Hannah
Gadoua Nora Mrs
132 Christman Cecil
Gamache Frank
133 Kearney Anna dressmaker
Kearney James F
134 Charron Augustus
Kemmy Cornelius
Passaneault Dolphus
135 Brown Rachel Mrs
Holmes John F
136 Horn Louisa Mrs
Kundel Frederick
Nooning George A
Shook James
137 Barclay James R
Clairmont Joseph
137 Winn Katie
138 Nold Anna Mrs
Santspree John
Santspree Napoleon
139 Vanderwall Eliza
140 Daudelin Philomene
Gill John
Legasse Wilfred
141 Goodell Lelia M Mrs
Goodell Theodore C
142 Reilly Mary
Senecal George
143 Hebert Joseph
Miggins David S
144 Baillargeon Jules
Guillanne Eugene
Steenbergh Fred E
145 Galipeau Celestine Mrs
Ringer Edward
146 Lahne Harry B
Langlois Armand
147 McKee James P
McKee William J
Moran John
148 Kennedy Thomas S carpenter
Purificato Silbrio
149 Brennan Thomas
Patenaude Louis
150 Nocella Gerardo fruit dlr
151 Belcastro Agostino
Scarfo Luigi
152 Cappabianca Antonio
Minucci Giuseppe
Newark St crosses

153 Dedonna Joseph A Rev
000 St Rita's Chur·h
157 Carboni Adelino beverages
159 Nugent William H grocer
161 Halloran Josephine Mrs
McDermott Randall
162 Carboni Paolo
Corona Vincenzo
163 Tabner James truckman
Ashworth Anna Mrs
164 Burke Frances C piano tchr
Breault Fred
Redmond James A
165 Havern James P
Logan William J
Vail Sarah E Mrs
166 Festino Salvatore
Gliosco Luigi
167 Bentley John F meat market
Connery Mary Mrs
Lessard Jules
169 Connery Rachel Mrs
Slattery Thomas
Young Joseph W
170 Bartolomeo Tomasso fruit dlr
171 Dixon Clara A Mrs
Keating Henry
McDermott Henry
172 Raimont Anthony
Srco Antonio
173 Feldman Benjamin
Polombo Albert
Burns John J
r Toma John
174 Cutler Jules meat market
Dominick Antonio
175 Jarvis Charles
Slattery Ellen F Mrs
176 Falato Angelo
Smith Erwin
177 Davis William J
Slattery Edward B
178 Flack Simon
Valenti James
r Valenti James baker
179 Fontaine Eugene L
Lee Thomas J
180 Adriance William
Farrell Thomas J
McAlonie Daniel H
181 Plumley Charles B
Plumley Charles F
184 Kennedy John F grocer
185 Braken Julia Mrs
186 Everett Edward
Malpass William
187 Dowd Christopher
Riley Patrick

George St begins

188 Daniels Peter
Gernon Elizabeth M Mrs
Gildea Thomas F
190 Desrochers Charles
Jarvis Fred
Maloney Catherine A Mrs
193 Archibald John physician
194 Moran John J
196 Ring Elizabeth A piano tchr
Ring William H
197 Dussault Antoine
Palin W Clement
198 Carey Jennie Mrs
Reed John L
202 Lennox Eva M piano and organ teacher
Lennox Robert real estate
203 Le Roy William B

Saratoga St crosses

207 Roff Frederick A
Roff Isaac
211 MacLean John E
217 Leversee Katharine Mrs
221 City Hospital
Cohoes Hospital
Coon Anna F
231 Berns Anna M
Crawford William S
Prest Jabez

Main Av begins

D & H R R crosses

237 Dandurand Philias C
239 Melber Paul
Welch John
241 Grenier Charles
Morris Chester H

Saratoga St crosses

Mandeville Avenue (W'ford)

from Prospect Hill rd west to Pruyn Av

Prospect Hill Road crosses
Bailey Av crosses
Pruyn Av crosses

Mangam Street

from 60 Vliet to 45 Johnston Av

Vliet St crosses

1 Bogic Paul
Paradoski Stanislaw
3 Bell Louis
Obuck Macej
5 Gregory Jan
Kussiwa Peter
6 Solomon Joseph market
Snay Catherine Mrs
7 Hayes Sarah Mrs
Was Frank
8 Frament Pierre
Grignon Wilfrid
9 Cepiel Frank
Chickalski Michael
10 Lanoue Mary Mrs dressmkr
Robitaille William grocer
Lanoue Romuald
Vansleet Patrick
00 School No 3
11 Golan Frank
Sidur George
12 Hanikuk Jakub
Jabour Susan Mrs
Slaga Joseph
13 Lis Stanislaw
Tomasek Antoni
14 Farran Michael
Jacobs Jacob
15 Lasek John
Slavinski Frank
16 Landor Josef
Roman John
17 Gerczak Pauline Mrs
Havey Nelson
18 Jasso Stephen
Pawluk Michael
Stasny Kostanty
Waligurski Jan
19 Chesok Antonio
Mitrosh Helen Mrs

Worth St crosses

20 George Anthony
Hajostek Jan
Roman Maria Mrs
Stolar Jan
21 Darwak Andrew
Luczkowicz Adam
22 Jenaczak Frances Mrs
Slakowski Michal
Smith Stephen
23 Hryneszuk John
Mikus Michael
24 Francis Celia Mrs
Sosmarwa Leo
25 Lubianecki Wasiel
Smith John
26 Corbin Peter
Hryneszuk Nicholas
Kolek Anthony
Strobeski Stephen
27 George Nelson
Nazarko Michael
28 Hojostek Jacob
Matava Stevan
Mikolajcik Jan
Pavelcak Albert
29 Studan John
Zablowski Nicholas
30 Balog John
Michon Michael
31 Kanser Andrew
Jarumenek Josef

32 Harmony Settlement House
Shear Seymour
Tifft Ada H Mrs
33 Kosemski Agniesa Mrs
Walsik Michael
35 Krowiec Tomasz
Wagner Herbert jr
37 Murray John
Scott John W
39 Corbett Thomas
Grogan John

Willow St crosses

00 St Agnes Church

Johnston Av crosses

Mann Avenue

from 18 Elm southerly to the ravine

Elm St crosses

3 Delahee Charles
4 Sault Arthur A
7 Mannix Timothy
Nelson Mary E Mrs
8 Shorthe Estella
Wood J Harold
13 Nelson Edith M
15 Nelson Arthur E
16 Mahar Margaret V
22 Goulding Ernest
25 Perkins Harold A
Tompkins Charles W

Cherry St crosses

33 Andrew George W
44 Kennedy Mary Mrs
46 Spence James D

Columbia St crosses

73 Ireland A Grant
Smith Edward M
79 Morris John W
80 Lafreniere Andrew
81 Drummond James
85 Drummond Earl N
95 Foster Eugene A
Foster Eugene H
99 Ackerly Ellwood R
Gage Ada M
103 Amyot Minnie Mrs
Crandall Eugene
111 Dufresne Arthur
112 Dufresne Joseph jr

Washington St ends

117 Dufresne Henri poultry breeder
120 White Charles
146 Hull Hiram E
154 Gradoni Peter

Manor Avenue

from 320 N Mohawk to west bounds

Erie canal crosses
North Mohawk St crosses

1 Mero Edmond J grocer
15 Desmarais Noe
White Louis jr
19 Dyer Thomas beverages
Provost Albert beverages and wood dealer

Erie St crosses
N Reservoir St ends

27 Benson Patrick
28 School No 1

Madison St begins

36 Cunningham John E
Michaud George
38 Riberdy Joseph coal
39 Raleigh Walter J
Williams Edward
40 Mulligan Michael
Plantz George W
Sickles George
Sunkes Daniel
44 Sunkes Leonard
45 Dyer John
Dyer Thomas

William St ends

51 Lowe Katherine Mrs
Pellerin Jean

55 Cary Brick Co
r Brown Thomas
00 Duffney Daniel
00 Jones Edward
00 Sheffer Bertha Mrs
57 Borden Arthur
Borden Denis
Lanthier Joseph
73 Ireland A Grant
75 Mincher Ernest E
Spencer James

N Y C R R crosses

80 Davidson Clara M
81 Renaud Arsene
88 Rosecrans Benjamin J
99 Murray John
103 Patenaude Joseph O builder
Liberty William A
107 Berthiaume Cyril
Casselle Theodore
Edge George

First St begins

110 Chatwin Joseph
McCann William G
McCreary John
113 Potts Walter E
118 Fonda Jesse A
McKay Marion Mrs
119 Moreau Joseph
Vadney Wilfrid
122 Morris Thomas
Page John L
150 Odell Albert C
152 Manor Avenue Chapel
153 Pike Samuel A
154 Staszko Charles
Jennings Mary Mrs
Spencer Edwin
161 Kelling John
Sabourin Eliza Mrs

Second St begins

163 Bessette Arthur H
Hebert Henry
173 Nelson Svend J
Scidmore John tea dealer
177 Safe William milk dealer
Beaumont Richard

Middle St begins

182 Davenport Clarence H
187 Jennings Robert
Pike Henry J

Third St begins

192 Tetrault Joseph

Fourth St begins

Fifth St begins

Baker Av crosses

Maple Avenue

from Hudson river to the Mohawk river west V S I

Park Av crosses

107 Furlani Marian
108 Mousser Napoleon
113 Frament Joseph
Frament William A

Third St crosses

Second St crosses

First St crosses

169 Champagne Nelson

Maple Avenue (W'ford)

from 170 Saratoga Av west to Columbus Av

Saratoga Av crosses

8 Velie James
Williams Telford B
10 Bladen Ernest
Mitchell Edwin D
14 Hammersley Sidney E
Jennings Myra Mrs
Stephens Jessie Mrs

Fairview Av crosses

20 L abarge Joseph
Melanson Joseph

D & H Co crosses
Davis Av crosses
Columbus Av crosses

Massachusetts Avenue

from below Second across Fourth north of Miller, Mohawk Heights

0 Creedan Anna
0 Page William

Masten Avenue

from across end of Johnston Av to Western Av

1 Cavosie Anselmo L
LaFrank Theresa Mrs
2 LaFrank Angelo
3 Flouton Willard
Kern John G
r Kern Arthur H builder
5 Kern John G jr
Smith Clarence
7 Robitaille William
9 McDonald James E physician

Johnston Av ends

11 Finkel Elizabeth Mrs
Finkel Willard M
Johnson Edward O
19 School No 5

Elm St begins

22 Corbett William
24 Wagner Herbert
28 Madigan Frank J
32 Gardner Buritt C
Sidebotham Robert E
34 Bell Lorenzo C
McNary William
39 Heeley Sarah A Mrs
Maycock Thomas E
40 Lagasse William
Plantz George W
43 Nelson Andrew
44 Nadeau Alexander
Nelson Elmer S
47 Stafford James R

Cherry St begins

50 Trieble Benjamin F
52 Hildage John
Reed Minnie Mrs
54 Penney Robert U
62 Davis Francis P
Kearney Edmund J
64 Bottum Edward
Wallace James J
66 Fellows James
Rate William
68 Byron William J
Dowd James B
70 Dawson William J
74 Vacant
75 Calkins Harry G
76 Howell Warner M
Tanner Earl
79 Brenzel John W
Wilson William J

Columbia St crosses

102 Boudreau Louis
103 Sheridan John
White James B
104 Couchot Lawrence E
105 Dowd Mary T
Estabrooks John H
106 Fitzpatrick John J
Leonard Lena
109 Fitzgerald Maurice
112 Perrault Gaspard W
118 Wedermann Julius J
134 Hill John J
138 Jucobron Fred
140 Collins Edwin D express

Washington St crosses

152 Malke Albert
155 Jarvis John J
Krause William
158 Markham Isaac
163 Sault Arthur A florist
166 Culter Morris
Spadoni Adolphus

Western Av crosses

Mechanic Street

from Mohawk river to Champlain canal

23 Langelier Joseph cigar mfr
Nally Francis
25 Berkman Morris
Bunevitzky Jacob umbrella mfr

Wood Av ends

26 Kenney Mary Mrs dressmkr
LaBarge Alphonse

Mohawk river crosses

35 Corr Margaret nurse
Hogan Dennis J
37 LeQuee Eli
Weiss Robert S
39 Weiss Jennie B Mrs

Duke Av crosses
Champlain canal crosses

Melville Avenue

from Mohawk river across at 50 Park Av V S I

Continental Av crosses

78 Hines Joseph mason
Therrien Frank
80 Burek Joseph W
Hines W Frank
81 Janotte Joseph
McDuff William
82 Reamer Frank C
Safe Enoch

Park Av crosses

93 Barnes John
Hoffman Augusta Mrs
95 Ballard Frank A
Pereschino Amedeo
96 Pelton A John
98 Hoag Loretta C nurse
Frollick Alice Mrs
Walker Thomas J

Mohawk river crosses

Middle Street (W'ford)

from Hudson river to Fifth at canal

First St crosses

18 Dudden John

Pearl St crosses

20 Fortilli Lorato

Second St crosses

30 House Vienna M Mrs

Alley crosses

31 Catlin Charles L
32 Crowe Andrew J Mrs
Crowe Raymond T
33 Breslin Louis R
34 Peek Harry J
Schofield Mary M
36 Knights of Columbus Hall
Smith Edward A

Third St crosses

37 Kearton Cuthbert O S Rev
41 Rebman Addie Mrs
Ryckman Fred
42 Ramey John E
Smith Margaret C Mrs
43 Hewitt Philip S P
Mead Charles L
44 Lear J Harry
45 Bedell Charles W
45½ Mitchell Nelson W
46 Parkis Edwin E
Steenberg David D
47 Hayner Philip G
47½ Gensamer Robert S
48 Mead Emanuel
49 Abeel Frances Mrs
Brewster Carrie V
Brewster Elizabeth
50 Kane Mary

Fourth St crosses

56 Rule John
57 Curtin Dennis
Swasey Stephen W
58 Flint Ada Mrs
Waldron John A

59 Gaynor Louis
Phillips Charles D
60 Taylor Irene E nurse
Taylor George W
Morrissey John
61 Coffey Catharine Mrs
Currier Eugene
62 Claydon Burlton
VanDecar Elizabeth
63 Robinson Walter S
63½ Hammersley Edna Mrs
64 Murray Margaret Mrs
64½ Powers Anna T
65 Karkins Thomas
66 Pratt Arthur L
66½ Burke Thomas
67 Carignan Walter S

Fifth St crosses

Miller Avenue

from Erie canal to western bounds

1 Gilbert John H

Erie canal crosses
William St begins
N Y C R R crosses
First St crosses
Second St crosses
Third St crosses
Fourth St crosses
Fifth St ends

Mohawk Street

from the Cohoes Co's canal at Strong mill to Saratoga

1 Bisson Delia Mrs
O'Brien Patrick

Cohoes Co's canal crosses

2 Loiselle Louis
3 Relyea Albert F

Erie St begins

5 Hanley Catherine V dressmaker
Hanley Ellen J Mrs
Murphy Sarah F Mrs
7 Brown Eleric W
9 Lowenthal William & Co shoddy mfrs
10 Star Woolen Co shoddy mfrs

Remsen St begins

15 National Textile Mfg Co cotton batting mfrs

East Remsen St begins

17 United Waste Mfg Co cotton batting mfrs
18 Deans George
Fenton Thomas J
Foster George W
MacNamara Gladstone
20 Smith Charles M lunch
21 Root Mfg Co knit goods
Tivoli Mills knit goods
22 Nelson Walter S lunch
Vachereau Noah
24 Cane William
Myers Thomas J
O'Brien James barber
25 Reayy Frank C Estate undertakers
Smart Henry
26 Marcil Edward beverages
Roylance James
28 Leroy & Lamb block
Morrison Malcolm furniture dealer
Bourgeois Narcisse
Daniels Belle L Mrs
Nolin Honore
29 Glaudiche Narcisse shoe repairer
Bader George J
Daniels Bernadette M
Dumas Alfred
Egan William
Potvin Joseph P
Scandolara Carl
30 Clark George W restaurant
Donah Samuel
Gadouare Leo
Lessard Jeremie
31 Miller House
Vacant store
32 Dalpe Lumina Mrs
Garmeau Oscar
Moses Abram meat market
Myers Lena Mrs
33 Scandolara Carl fruit
34 Reed John J beverages
Dwyer Mary Mrs
Sorel Amelia Mrs
White William E
35 Diamond Simon tailor
37 New Miller House hotel
Whitman Laura Mrs
39 Vacant store

Courtland St crosses

40 Cohoes Building & Supply Co Inc contractors
Northern New York Paint Supply Co
40–52 New Harmony Hotel The
41 VanSantvoord Edgar hardware and tools
42 Vacant store
43 Campbell & Clute's block
Duns & Nelson needle mfrs
McCreary E Machine Works
44 Vacant store
45 Campbell & Clute Machine Co
47 McClintock Florence E news dealer
49 North's block
Clute Electrical Co Inc
52 Murphy M William Co Inc men's furnishings
53 Kavanaugh George W Inc cotton goods dealers
53 Mississippi Pearl Button Co

Factory St begins

55 Clark Richard S & Son printers
55½ Enterprise Paper Box Factory
Swatling Paint & Paper Co
57 Aweeke Amin shoe repairer
Cohoes Tire & Vulcanizing Co
Daniels Edward W
Ide Frank
Jackson Eugenia V
VanAlstyne Sarah E Mrs
58 Favreau John B grocer
60–62 Daniels Edward W restaurant
Sayles Henry
61 Dushane & Ray barbers
Drew William J
Weiss Jacob & Sons confectionery
63 Lynch Machine Works
Berthiaume Honore
Gregoire Joseph
Lajeunesse Joseph
Macy Bridget J Mrs
Winkler Harry tailor
65 Great Atlantic & Pacific Tea Co
Ahearn Michael
Bessette Zephirin
Hickey Thomas H
Moses Abraham
67 Marcoux Alfred beverages
Dowd William A
Roberts Philip
68 Elks Home
69 Riberdy Bros grocers
Bruneau Celima Mrs
Marcil Darie Mrs
Riberdy Telesphore

Oneida S crosses

71 Post Office
72 Rudnick Jennie Mrs grocer
Morris S
73 Larkin Hall
Cohoes Board of Trade John F Noe sec
74 White Morris variety store
Bertrand William C
75 Sweet & Doyle mfrs supplies
76 Republican building
Capital District Lumber Co Inc
Clark Plumbing & Heating Co Inc
John Hancock Mutual Life Ins Co
Nichols Edgar B lawyer
S & R Folding Machine Co textile
77 Charlie Joe laundry
McMahon Patrick F plumber
Benson Allen
Davis Bridget Mrs
Jones Marie Mrs
O'Brien Timothy
r Davis Anna Mrs
Ourowmoff George
Stone Anna Mrs
Van Decar Stephen
78 Devoe Daniel S beverages

StJohn St begins

79 Gregory John barber
Taylor John E market
Windsor Julia E Mrs
80 Siavin Augustin cigar dlr
Normile Nicholas J
Ouimette Lena Mrs
81 Odd Fellows' Hall
82 Atwood Joshua C
Fuller Florence J Mrs
McKane Edward
Tooley James
84 Jones Edward optometrist
Jones George E
85 Gavin Mary nurse
Hewitt Arthur C
86 MacAffer Angus D undertaker
Congdon Ralph

Seneca St begins

87 Phillips George W
89 Vacant store
Jones Charles F
Kilduff Mary
Lang James
Simons John A
93 Brennan Catherine A Mrs restaurant
97 Hartigan Margaret
00 City Hall
Basement
23 Commissioner of Charities
24 Tuberculosis Dispensary

1st floor

1 City Comptroller
3 City Treasurer
4 Board of Education
5 Public Library
0 Commissioner of Public Safety
0 Police Headquarters
6 Police Court
8 City Assessors
9–10 City Clerk
11 Mayor's Chambers

2d floor

12 Department of Health
13–14 Supt of Schools
15 Supt Fire and Police Telegraph
16 City Court
17 Dept of Public Works
18 Commissioner of Public Works
19 Municipal Civil Service Com
20 City Engineer
21 Council Chamber

Ontario St crosses

98 Armstrong George A Rev
Buffington Mary S Mrs
100 Sisters of StJoseph
Sister Mother Celestine
104 Spotten Mary E Mrs
108 Calkins Stanley H
112 Murphy John H

Newcomb St begins

113 Dodge Caroline J
113½ Young Louis
115 Greene James A
118 Mott Ella R Mrs
119 Blekkink Victor J Rev
120 Stickles Catherine H Mrs
Bowler Anna Mrs
Timpane Thomas G
122 Thompson George E
124 Boland Joseph H boarding house
r Archambeault Willis
Perry Alvin J
126 Demers Laura Mrs
r Elkey James
Heiser Mary J Mrs
128 Stiles Della M Mrs
129 Reformed church
130 Hilton Adelaide B Mrs

Pine St begins

132 Dufort Napoleon
134 Adams Elmer L
135 Young Women's Christian Association building
Frisbie Eva E
136 Curtin William E physician
Carter Anna T
Staats Mary L Mrs
137 Witbeck Charles L physician
Witbeck Ella L Mrs
138 Clute James S
139 Niver Kathryne A Mrs chiropodist
Pryor Catherine
140 Younglove Frances L

White St begins

141 Vacant
143 Carter John H dentist
145 Little Margaret F boarding-house
147 Baptist church
153 Sirrell Lawrence N Rev

Canvass St ends

154 Smith Philip P Mrs ins agt
Penrose J Harry
Smith Philip P
156 Shields Daniel
158 Ham Philip H Mrs milliner
Ham Philip H photographer
160 Nicholls Richard B
Walsh Mary E Mrs
162 Kahn Henry S
Kennedy T Francis
Knoop Louis R
168 Douglas Charles H
169 Hopper Ernest J Rev
000 St John's Episcopal church
170 Ross John W physician
174 Lamb Jessie M Mrs

Howard St crosses

180 Donlon Maria Mrs
182 Gunter George
184 Keeler Edward C
Kelley Margaret
186 Clarke Robert W
Hoff Charles C
188 Lawrence Cornelia
McKee John B
192 O'Donnell Michael
Shortell Julia A
Somerville Earle T
Watson William
194 Roberts Lawrence F
Tatro Charles
196 Black Mary E
Welch John F
198 Burke Katharine Mrs
McCarthy John

VanRensselaer St begins

r Dickson Belle Mrs
Thibodeau William H
200 Archambault Oscar
Nolin Theodore J
204 Marsan Euclide J
Matte Victor
206 Lynch Hugh B
Provost Joseph

Columbia St begins

209 Connery Martin A
Nailor Arthur
r Bogdanowics Joseph
Spiers Warren J
211 Anderson Augustus J

D & H R R crosses

213 Boudreau Minnie
McDermott Mary
215 Bluteau Amelia
Revard Marie Mrs
217 Archambault Camille
Oakley John
Ouimette Mary
r Goselin Selina Mrs
Liberty Peter
219 Potvin Andrew
Remley Joseph
r Bechand William
221 Dupont Christine Mrs
Farley Stanislaus
223 Clark Emma
Howe William J
223½ Hackett Francis
Root Charles B
225 Burke John M
McMorrow Charles
233 Dolin Peter
Roberts William J
235 Ryan Theresa E
Sitcer Walter M
238 Jones Adella M
McGaffin Samuel M
240 Shaver Henry L
Shaver Henry N

Saratoga St crosses

Mohawk Avenue (W'ford)

from canal bridge at foot of Fourth to foot of King's canal and from Eddy's Lane at King's canal to 97 Saratoga Av crossing Champlain canal

Fourth St crosses

2 Crepeau Rose
Doherty Edward J
16 Lascuci Mariano

Sixth St begins

17 Aquilla Venanzo
Cassella Lorenz
18 Saccuno Marian
19 Bachiocchi Nazarino
Cramer Ella Mrs
21 Falconi Nicholas
Mylott Benjamin
23 Chancy Edward R
McGarry Charles
VanHoesen Charles
25 Drombetto Peter
26 Wyhonys Anthony
27 McCullen Jane Mrs
Maksimuik Wasily
Radvdan Vuka
28 Orlow Samuel
31 Laughlin Textile Mills Inc tapes braids &c
36 Karpin Walter
70 Savaria Emery
Savaria Emery jr
71 Dartnick Samuel
72 Trombley Frank
73 Bomooulois Salome Mrs
Normandin Earl
74 Myers Nelson
Plante Joseph
75 Monast John
St Laurent Adele Mrs
99 Shepard Charles
101 Coran Thomas
Normington Egbert

Hutchins Lane begins
King's canal ends
Eddy's Lane crosses
Champlain canal crosses
Saratoga Av crosses
Champlain St begins

Montgomery Street

from Western Av to Eagle's Nest

27 Stephenson Robert

Morris Street

from 9 Harmony to Richmond

Harmony St begins

5 Fallon Edward
Fallon Mary
11 Fallon Margaret E Mrs
Hill Katharine
Powers John L

Egbert St crosses

15 Gagone Virginie Mrs
Jalbert Joseph Mrs
19 Renaud Archie
21 Desautels Omer
Mousseau Napoleon jr

Division St crosses
Garner St crosses
Richmond St ends

Morrison Avenue

from Erie canal to N Y C R R

Erie Canal crosses
N Y C R R crosses
William St crosses

Myrtle Avenue

from Hudson River west V S I

Hudson River
Continental Av crosses
Park Av crosses
Third St crosses
Second St crosses
First St crosses

79 Foley Michael J
90 Bessette Florine nurse
Bessette Paschal
Cannon Philip H
92 Chicoine George
Miron Antoine
94 Gamache Albert G
Gamache Clement
96 Jourdanais William H
97 Jourdanais Cordelia Mrs

Newark Street

from 258 Satatoga to 152 Main and from 147 Congress to 42 Lansing

Saratoga St crosses

11 Hodgson Thomas

VanRensselaer St crosses
Remsen St crosses

18 Jarvis Moses
O'Leary Charles G
19 Stiles Selden L
Wilson Thomas

Main St crosses
Congress St crosses

48 Johnston William
49 Graham James H
LeClair John
50 Blain Joseph

Lancaster St crosses
Lansing St crosses

Newcomb Street

from 112 Mohawk to 117 Remsen

15 Dayhaw Frank jr bootblack
17 Rickman Press The book and job printing
Burns Earl D
24 B & B Tailoring Co Inc
Olesen J C Cabinet Co

Remsen St crosses

25 Ryer George M publisher
Stiles Selden L printer
Greene James A Sales Co automobiles
00 Padua Hold Up Alarm Corp
27 Storer & Higgins auto livery

New York Avenue

from below Second across Third to Colonie Line

0 Galipeau Marie Louise Mrs
0 Moreau Marie Mrs

Ninth Street (W'ford)
from Saratoga Av at cemetery to barge canal

2 Brown David
3 Clark Mary A Mrs
McCabe Francis J
Walsh John
4 Lawrence Thomas
Moss Fred
5 Guire James A
Larkins Mary Mrs
6 Hathaway Minnie Mrs
6½ Wolf Charles
7 Perry Zephryn
Thompson Vance
8 Guire Edward J jr
McEnroe John F
9 Gero Fred
Munckton George
10 Baker Charles
Lyle Robert C
11 McAffrey William H
12 Harlan Sylvester
McGarry James
13 Bennett Earle A
Riley Edward B
14 Alexander George
McNeill Thomas F
15 McKenna Thomas
Walsh John J
20 Holcomb William N & Son confectioners
21 New York State Commission of Highways Dist No 2

Niver Street
from 21 Dyke Av south

1 Carr Joseph cattle dealer
Bannon Hyman
Dyke Av crosses
5 Knudsen Ole
Nuttall Frank
Stay Frank E
Jackson St begins
13 Murray Frank M
25 Dotter William F ice dealer
29 Hayford Albert A
Ringer Ernest
Reed St begins

North Street (W'ford)
from Sixth to junction Seventh and Washington Av

8 Flavin William
Singleton Ellen Mrs
Sixth St crosses
11 McKaller Charles
Seventh St crosses
Washington Av crosses

North Mohawk Street
from Cohoes Co's canal at Strong mill to Northern bounds
Cohoes Co's canal crosses
Vliet St begins
00 Harmony Mills
1 Campbell Edward D
Menard Jean
Front St begins
2 Beaulne Comes
Bernard Adelard
3 LaRose Joseph
Primeau Emile
4 Langlais Francois X
Leblanc Wilfred
5 Juneau Alfred
Lefebvre Lewis
6 Bourdeau Lewis
Longton Lewis
7 Michaud Joseph
Pelkey Leon
8 Helin George
Reeves Minnie Mrs
9 Deno Edward
Deno Elric
10 Deno Joseph
Pelky Nelson
11 Erno Jeremiah
12 Agler William
Nadeau Frank
13 Domay Joseph
Sullivan Thomas
14 Brisson Isador
King Frank
15 Girard Tancred
Huney Arthur
School St begins
45 Cohoes Power & Light Corporation
220 Seney Alexander grocer
Stevenson Clara Mrs
Church St crosses
228 StPatrick's Church
230 Flanagan Thomas A Rev
238 Lansing Abram W garage
Phoenix Frank
240 Lansing Abram W
Mayell James
246 McKay Mary Mrs
Provost Eugene
248 Beattie Harry W
Beattie Hattie Mrs
250 Theilmann Herbert
Yarter Albert J
252 Amacker Ferdinand J blacksmith
Provost Joseph T horseshoer
Manor Av begins
000 Conboy George H
Conboy Stanley
Taylor St begins
385 Brandt Herman L cigar mfr
Mace Joseph J
392 Bailey Anna Mrs
McCarthy John
394 Ward William A
396 McCarthy Matthew B
Wright Charles F
398 Wright Edward
406 Capusa Antonio
Conboy Av begins
420 Plouff Moise
Saddier Benjamin
428 Vacant
440 Laware Albert J
000 Hunt Charles H

Oak Street
from 118 Johnston Av to 61 McElwain Av

7 Ostrander William F
9 Bold Alfred G
Looby Anna
10 Guilbeault Frank E
Kelly John
Reynolds Philip
11 Ashworth Joshua
12 Blair Thomas S
Brown William A
Ellett George A
Wislous Frank
13 Benoit Exerie P
Ellett Richard A
14 Medwid Alek
Moore James jr
15 Vacant
16 Dowd Patrick H
Pollock John
17 Decatur Richard J
Gaughan Anna Mrs
19 Coleman James A
Bickley William H

Oliver Avenue
from Bridge Av Cont'd south
Bridge Av Cont'd crosses
12 Doty Max
14 Cowles William
Rainville Joseph
16 Quinn James
18 Discenza John
Mayo Edmund
Peach St crosses
20 Weber Matthew E butcher
21 Globaski Joseph

Olmstead Street
from opp 47 Factory to 1 Congress

1 Harris William
McGaughey Joseph
Factory St crosses
3 Frazier Edward L jr
Robert Moise
5 Bobko Peter
Oryczsak Daniel
7 Catman Souverain
Kilroy Anna Mrs
9 Halaszyn Michael
Zurnisik Andrew
11 Bazar Grezegosz
Witczaya Stanley
13 Partak Wasyl
Raymond Joseph
15 Butinski Jan
Gagnon Charles
17 Lemieux Aime
Mahoney Margaret
19 Bednarz John
21 Mazurek Andrew
Mazurek Michael
Syborunia Anthony
23 Kullczycka Andrew
McCarthy Ellen Mrs
25 Kowal Charles
Nedelski Harry
27 Blais Charles
Krachkovsky John
VanVechten St begins
29 Lessard Marie L Mrs
Lozinski Jozef
31 Gruska Joseph
Warynyca Kyrto
Bobwich John
Konczewik Marya Mrs
35 Marzylkiewicz Julian
Zalopany Daniel
37 Mullar Michael
Skoczylas John
39 Blunt Charles H
Ifanovich Thomas
41 Ifanovich Antonio
Petryk Mikel
43 Bouleris Mederic
Stanka Waszyl
45 Fitzmorris Catherine Mrs
Purner Frank J
47 Labarge Andrew
Poissant Malvina Mrs
49 Duval Alexis
Robert Leonard
Ontario St crosses
59 Lemieux & Smith variety
Manogue Mary A
60 Cohoes Envelope Co Inc
61 Giroux John C beverages
Willis Edward
r Jourdanais George
Quinn James
63 McPhail Malcolm jr confectionery mfr
r Hebert William J
Reidy Thomas
65–79 Bullock John H baker
Congress St crosses
195 Mazurek Michael

Oneida Street
from 4 Champlain crossing at 55 Remsen
Champlain St crosses
Saratoga St crosses
29 Hope Knitting Co
VanRensselaer St crosses
38 Bronkofski Frank
Ciuchta Jan
Harty George
Wawszczek Antonio
38½ Wawszczek Antonio beverages
39 Fire Dept Headquarters
Hook and Ladder No 1
Steamer 1
Triple Combination Motor No 2
40 Vacant store
Lavoie Lillian Mrs
McGaughey William
Canvass St crosses

43 Slupaki Louis beverages
44 Cohoes Motor Car Co
45–47 Snyder W W Mfg Co Inc paper box mfrs
46 Ferguson Helen M dressmaker
Ferguson Ida S dressmaker
Robinson Robert
48 Provost John
Rand Edward L music tchr
Rand Rita M music teacher
49 Smith Lena Mrs
r Carmel Philip
Dumas Alexander
50 Swatling Paint & Paper Co storehouse
Hernan Anna dressmaker
Parker Joseph
51 Daunais Joseph C E physician
Goodell Morris E
Vincelette Severine Mrs
52 Allen Mary A Mrs
Murphy Catherine Mrs
53 Greer Elizabeth Mrs
Mascott Elizabeth
Page John C
Vaive Amedee
54 Robinson Robert painter
r Lester William H garage
55 Maisonneuve Victor
Phillips Anna Mrs
Ryan James H
56 Sweet & Doyle mill supplies
Mohawk St crosses
68 Cramer Myer clothing
69 Cohoes Lodge 1317 B P O E
70 Higgins John T beverages
Cassidy Katharine
Tulley James
72 Mott Robert H furniture dlr
Jennings Frederick C
Mott Dudley B
74 Deno Michael
Fonda Alida C
Franklin Cynthia M Mrs
76 Salvation Army
Gates John
Murray Peter
Nuttall George T
78 Leclair Frank
Rudnick Samuel
80 Dean Mary L
Hochstrasser Ella
80½ Murray Marie A Mrs grocer
81 Vacant store
Curran Catharine Mrs
Glynn Charles T
Hogan Daniel J
82 Calkins James S & Son undertakers
83 Daley Albert barber
Whalen William S cigar dealer
Maynard Lena dressmaker
Claffy George T
Surprise Charles
84 Western Union Tel Co office
Remsen St crosses
85 McCoy Avis L
Senecal William
Senecal Zeph
McKinley Sq
00 Elks Club
94 Vacant store
00 Ogden Mill

Ontario Street
from Hudson River to foot High at Erie canal
0 Cohoes & Lansingburg Ferry
Hudson river
Delaware Av crosses
D & H R R crisses
1 Rensselaer Valve Co valve and hydrant mfrs
20 Peterson & Packer Coal Co
31 Corliss, Coon & Co Inc collar and cuff mfrs
32 Cunniff James E variety store
Henke Delia Mrs
Ryan William
34 Bell William
Cunniff Catharine
Cunniff Mary
Giard Rose Mrs
46 Barry Katherine
Barry Nellie
Colley Guy B
Hebert Octave N
48 McCreedy Frank E
McDermott Lawrence F
Sessagrant Janet Mrs
56 Dillon Michael F
McGuinness John B
57 Gage John H
Hardenburgh Harry A
58 Thompson Andrew H
Thompson Mary B Mrs
Continental Av crosses
59 Aitken James
Aitken Mary E Mrs
White Edward J
68 Kennedy John D
Ravenscroft Jonas
Ward Emma F Mrs
69 Lemaire Eugene
Masterton Mary Mrs
70 Menard John A
VanZandt Henry A
71 Bennett Harold W
Ferris Robert H
73 Dufresne William
Maxwell Jessie
75 Forman James H
77 Courchaine Louis E variety store
Orange Crush Bottling Co Inc
78 Dandurand Arthur L grocer
Courchaine Louis E
Payette Gilbert J
79 Boudreau Gilbert
Granger Jean B
Robertson Mary E Mrs
80 White Edward J beverages
Dandurand Michel
Lapointe Arthur
81 Lacroix Joseph barber
82 Ray Robert H
Scott Agnes Mrs
83 Southwell Christina Mrs
86 Comeau Eugene L baker
88 Bell Edward M physician
Park Av crosses
90 McDonald Margaret F Mrs
Wager Agnes Mrs
91 Masterson Joseph F grocer
Couture Georgianna Mrs
Cristini Romeo
Zubbol John
92 La Belle Henri grocer
Macey George
Waters Charles F
93 Kennedy Thomas T druggist
95 Vacant store
96 Roulier Rudolph
VanZandt Frank O
97 Smith Elisabeth Mrs
Winney Mary Mrs
98 Roulier Marie Mrs
98 Tracey Margaret
99 Fitzgerald Mary Mrs
100 Cummings John
Nadeau Ovila
101 Island Service Station
102 Mullen Annie F dressmaker
Mullen Mary
Powell Matilda Mrs
103 Dorion Philip dry goods
104 Chabot Alice Mrs
Enos Frank
Fremont Charles
105 Dorion Philip
McClelland Adam
106 Boss Benjamin M
Hamel Anna Mrs
Martin William H
107 Despins Ulderic
Labarge Samuel A
108 Boyer Wilfred
Caisse Henry
Yaiser George W
110 Johnson Anna J Mrs
O'Rourke Fred
111 Vacant store
112 Landry Oliver
Welcome Joseph
114 Thobodeau Lucy Mrs
Yaiser Augustus
116 McClintock Frederick
McClintock Nettie Mrs
Rafferty Josephine Mrs
117 Yetto Ezra grocer
118 Rafferty Sarah
120 Choquette Joseph shoe repr
Talham Charles H variety store
Gillen Joseph
121 Doemrowski Paul
LaMarche Louis F
Shearer George F
122 Bell William J
Englat Thomas M
Lajeunesse Wilfred
Rock Edgar
Testa Joseph
124 Girard Arthur
Lacroix Joseph
Noga Stanislaw
125 Reavy Grace A
126 McGraw Michael produce dlr
Renaud Joseph
Tolkin Joseph
River St crosses
Mohawk river bridge
139 Adams Frank H
Mabey Mercy Mrs
Stone Bertha Mrs
Trudeau Louise Mrs
Riverview St begins
141 McKinley James
Owens Joseph J
Vickery Stephen H
Page Av begins
145 Kalski Bronislaus
Kelly John H
Purcell Ida Mrs
146 Pavalock Stefan
Szczepanik Andrew
149 Felt William K
Louprette Christopher
Pellerin Eva Mrs
r Arys Nicholas
Zarychi John
158 Czernik Stephen
Gaudreau John
Monowski Joseph
Shewczyk Joseph
Tylak Anthony
155 Gory Susan Mrs
Pawlowski John
Weglarz Honoratha Mrs
Gory Susan Mrs
157 Lineu Bernard A
Mayo Joseph
Wells A Herman
Clarke Av begins
165 Baillargeon Alyre blacksmith
167 Baillargeon Alyre
169 Duncan & Baillie express
Hudson Valley Ry Co (electric express)
178 Dunn James J
Dwyer Leo
Wrobel Antonio
r Aposto Michael
180 Byron John E
Jarosz John
r Smith Peter baker
188 Tarenko Emil lunch
Broke Joseph
r Jagielo Ludwig garage
Pulaski Av begins
190 Brown Pheobe Mrs variety store
Corbeil Israel
Rousseau Charles
Spiak Marko
191 Smith Martin W mason
Gagnon Alderic
Sitterly John H
193 Cohoes Mill & Lumber Co Inc

193–197 Breault M Co box mfrs
197 Blair George C
Desnoyers Gedeon
Granger George
198 Ukrainian Greek Catholic Church of St Peter and St Paul
Chapelsky Leo Rev

Linden St begins

199 Bishop Isadore
Hoburan John
Kopcza John
Pilkie Thomas
Soroka Theodore
201 Malseki Thomas grocer
r Martin Frank
202 Guba John
Koniuwka Theodore
McLane Nellie
Migonet Emma J Mrs
Polish Citizens Club
Provost Joseph
203 Lysogorski John grocer
Kowalcsyk John
r Frigo Anthony
Scavitch Metro
204 Chasscznewski Michael
Goles Alexander
r Rever Katherine Mrs
206 Ciemeiga Mateusz
Cunningham Paul
Potyrala Wojciek
Sencsuk John
207 Sremba Joseph beverages
Tkacz Anthony
r Rutkowski Rose Mrs
Wachman John
208 Potyrala Klemens
209 Burns Jane Mrs
Champagne John J
Narvon Henry jr
r Baran Frank
Niedblaec Stanley
Sochacki Clements
Wargo John
210 Potyrala Clemens meat mkt
211 Archambault Joseph
Demers Joseph
Gregory John
213 Donohue Mary C
Powers John T
VanVleck Frank
214 Casey Thomas P
Maxwell Robert
Mendell Albert
215 Callahan Elizabeth L
Morrison Thomas B
Morrison William H
216 Fitzgerald Frances nurse
Fitzgerald William
McKay Archie
Murphy Mary
Plough Jane G Mrs
219 Golden Thomas B
Johnson John T
Ryan William A
220 Buse Frederick
Lyman Mary Mrs
Quinn Fred
VanDerkar Stebbins W

Whitehall St begins

221 Desjardines Exilda
Gorka Edward
Pellouchoud Louis
222 McCullough Alonzo grocer
Kusila Michel
223 Gladysz Stephen shoe repr
Murphy Mary grocer
224 Nailor Wilfred barber

Champlain St crosses

225 Drnko Blais beverages
228 Gawlowa Wiktojia
Kupek Joseph
Martini John
Wychowaniec Mary Mrs
Zielenski Benjamin
236 Vacant store

Saratoga St crosses

242 Martini John fruit dealer
245 Moore William Knitting Co Granite Mill

Van Rensselaer St crosses

250 St Bernard's Church
251 St Bernard's Academy

Canvass St crosses

265 City Hall

Mohawk St crosses

287 Mossey & Pellerin barbers
288 McGarry Charles B engraver
289 Kavanaugh building
Wagar W S & Mrs M E confectioners
Belanger Israel lawyer
Gilchrist James D real estate and insurance
Mealy Edward A lawyer
Rieger Albert B dentist
Women's Lincoln Republican Club

Remsen St crosses

297 Payette Joseph L flour and feed dealers
300 Girard George

Olmstead St crosses

301 Peerless Fibre Company cotton batting mfrs

Cataract Alley begins

302–304 Laughlin building
302 Cohoes American
Laughlin Mfg Co knit goods
Trojan Mfg Co shirtwaists
304 Bennett Textile Co Inc knit goods mfrs
Electric Knitting Co
L B Supply Co mfrs supplies
Laughlin John & Son ins agents
St Aubin John

Sargent St crosses

305 Hall, Hartwell & Co Inc shirt and collar mfrs
306 Benoit Peter M
Ostigoy Hermina Mrs
Smith Carl H
310 Labarge Andrew barber
Labarge Arthur barber
Donnelly Thomas
Murtha John
Sabourin John
312 Kennedy Mary
Ryan James
Stimson Frances B Mrs
314 Davis Albert G

High St crosses

Erie canal crosses

Orchard Street

from 9 Church to the Erie canal

Church St crosses

9 Cyr Leo
Peltier Joseph
Therrien Clodomir
10 Campbell Thomas
Cyr Emilien

Maiden lane begins

14 Blair William
Masse George
15 Frignon Edmund
Pierre Michael
16 Goudreau Lawrence
White Paul F
17 Perrier Frederick
StClair David
Singlar Henry
18 Daignault William
Joly Alfred
19 Benoit James
Briere Julia
Marsolais Cyrille jr
20 Murray William jr
Peltier Frederick
22 Burke Patrick J
Poliquin Telesphore jr
Trombley Arthur
24 Daignault Alfred
Pason Leo
26 Deschamps Joseph jr shoe repairer and harnessmaker
Deschamps Mary Mrs
39 Bruneau Philip

Erie canal crosses

Page Avenue

from 141 Ontario north S I

00 St Michael's (Polish Catholic) church
00 Gierlaeki Valentine W Rev
00 St Michael's Parochial School
41 Krojkrewicz Frank
Rosenthal John
147 Gorski Frank
Jablonski Frank

Park Avenue

from Gansevoort to Locust Av V S I

46 Ryan Michael A
Wilcox James
48 Peltier Margaret Mrs
Vadney Richard jr
50 Lemieux Emile
Martin Amedee
51 Bechard Nancy Mrs
Vogel George J

Melville Av crosses

52 McLaughlin George
Smith Henry D
53 Mayo Eli H
Murphy Josephine Mrs
55 Baker Frank
Kilmer Frederick S
56 Slater George T taxi service
Carden Frank
Slater Thomas B
57 Freidel Hulda Mrs
Howe Rose Mrs
59 Gribbon Mark
Smith William D
Lagasse Alphonso jr
62 Adams John
Daley George C
65 Roy George E grocer

Heartt Av crosses

66 Mossey Harriet Mrs
Watson Joseph
67 Rohloff August F
Talham Charles H
68 Peddie Edgar L
69 Gribbon Walter
71 Hume James D
Lefebvre Emile
73 Franticalli Lepold
Hurst Alfred
Ryan John J
74 Hoag D Melville
Lane Lula Mrs
75 Rose Frank
Trahan Frank X
76 Link Rudolph H
Mallinson Carrie
77 Shepard Napoleon
Sylvester Nicholas
78 Getty Malvina
Houle Anselme E
79 Myers Charles F
Travis Alice L Mrs

Jackson Av crosses

80 Chapman David
McCaffrey James W
Purdy Lucy M Mrs
Sharp Arthur A
Wrigley Esther S
82 Weber Fred H grocer
83 Cohoes Social Club
Bagley Robert
McGraw Michael
Ransom Agnes B Mrs
Robert George P
Schwartz Catherine Mrs
84 Denenny Michael J
Keating Allen F
85 Leclair Henri
Marsolais Arthur
86 Cheydleur Alphonsine Mrs
Gaynor John J
87 Dandurand Arthur L
Vogel Frank
Raymond Ulrich

89 Cramer William G
90 Butler Charles C R barber
91 Dennis Edmund
Hearty Patrick
Pondillo John

Ontario St crosses

00 School No 11

Breslin Av crosses

98 Carriere H Gilbert
Carriere Valerie Mrs
Rockwell Edward M
Mulcahy Ella E Mrs
99 Van Alstyne Garrett grocer
Zarzycki Felix
100 Lennen Nettie M Mrs
Laroche Alfred
101 Howe Jerome
LeBlanc Mary Mrs
Robertson Sophia M Mrs

Rensselaer Av crosses

107 Roux Joseph
Schongar George P
108 Cushing Ellen grocer
Cushing James H charcoal
109 Wilkes Frederick J plumbers' supplies
116 Arter William
Connolly Margaret Mrs
MacCormick James

Washington Av crosses

120 MacCormick James variety store

Adams Av crosses

000 French Church
000 Sacred Heart School

Forest Av crosses

150 Burns Lawrence A
Daley Mary F Mrs
154 Lefebvre Pierre
155 Baker Harry
156 Berthiaume Lillian Mrs
Lussier Alfred
180 Blais Charles
Butler Charles C R
183 Desormeau Henry W tobacco
Thomason Aaron J
187 Maloney Joseph D
188 Drogue Oliver
Knight William F

Myrtle Av crosses

194 Marois Cleophas
Marois Hector J
196 Lajoie Joseph E
Messier Albert J

Van Schaick Av crosses

198 Cote Henri E
Cote Adele Mrs

Bridge Av crosses

Hudson Av crosses

Maple Av crosses

Locust Av crosses

Peach Street

from Mohawk river to opp 278 Saratoga

Oliver Av crosses

Champlain canal crosses

Saratoga St crosses

24 Moss Fred
Moss Nelson K

Pearl Street (W'ford)

from 14 Broad to Front south

Broad St crosses

0 Savage Lewis L
0 Knickerbocker Steamer Co No 1
1 Dalton James R
Turner Arthur J
2½ Batt Albert W

Middle St crosses

South St crosses

Front St crosses

Pine Street

from opp 182 Mohawk to Champlain

Mohawk St crosses

Canvass St crosses

Van Rensselaer St crosses

0 American Railway Express Co

Saratoga St crosses

Champlain St crosses

Pine Street (W'ford)

from Sixth to Seventh

5 Davidson John P
Halpin Robert A

Platt Street

from 230 Vliet to Watervliet Av

1 Lessard Theophile

Prospect Hill Road (Waterford)

from north end of Sixth at D & H Co bridge north to Middletown

0 St Joseph's Cemetery
0 Despins Eugene
0 Fodder Fred
0 Sears Mary J Mrs
0 Gregg David 2d
0 Hemstreer Sidney S
0 Hemstreet Stephen
0 St Mary's Cemetery
0 Merchant Emile
0 Gregg David
0 Faulkner Ellis M
0 Hall Thomas H
0 Devitt Charles
0 Faulkner Edward
0 Fonda Cornelius H
0 St Michaels Cemetery
0 Wagner George
0 Brewster George W
0 Gendron Joseph L
0 Chouiniere Alfred
0 Faulkner E M & Sons milk
0 Shulusky Albert

Pruyn Avenue (W'ford)

from Prospect Hill road west

Mercer St crosses

Barley Av crosses

Pulaski Avenue

from 188 Ontario

79 Czubak Michael
Opitz William

Railroad Street (N S)

from D & H Co bridge over Mohawk river to Arch N S

2 Benack Samuel
O'Leary Edward L

River St ends

4 Melanson Alfred
Melanson Edmond
6 Cobb Bernard W
Douglas Joseph
8 Lansing Sidney
10 Diotte Hector
Shannon Charles H
12 O'Rourke Charles P confectionery

Clifton St crosses

14 Mossey Thomas jr
20 Donah Mary Mrs
22 Foley William S
Kenney Anna Mrs
Yates Joseph F
26 Chenaille Wilfred
Hurley Peter
34 Bova Napoleon
Lesage Wilfrid

Grace St begins

Charles St begins

68 Gould Harry
Jones Joseph
Stanley Albert E
74 Hodges Ernest J
76 Ashley George
Ryan John J
Lemay Albert
r Parker Leo
80 Laplante Israel
McIntyre William
Miron William
r Pariseau Ernest S
88 Daniels Esther Mrs
Hammersley Gertrude Mrs
Hardee Jesse W
Weir Frederick C
94 Murray Catherine Mrs
Potter John H
96 Cain Margaret A Mrs
Cain William E
98 Fredette Fred E carpenter
100 Newland Harry J
Thompson Abraham
102 Crompton Herbert
Gaunt Albert E
104 Marland Arthur
Smith Helen M Mrs
106 Lueck Gertrude C nurse
Waffner Augustine mason
Frye William P
Lueck Gustave
Newland John W
108 Barklam John
Hubbard Joseph
110 North Side Union Mission
Conklin M Naomi
112 Colley James W
Fountain Emile

Hill St crosses

114 Fuller George B
Rees Henry
115 Daugrey George F
Keefe Harold J
116 Dingley Robert C
118 Chicoine Telesphore
Mills Mary
120 Nolin Cyrille
Robitaille Georgianna

Vanderwerken Av crosses

000 St Patrick's R C Chapel

Arch St crosses

Remsen Street

from Mohawk opp Tivoli Mills to Newark

Mohawk St crosses

1 King Albert beverages
Maloney Michael J
Misiaszek Walter
3 Nolin Alfred J malt extract
5 George Anthony musical instruments
Marley Catherine Mrs
Ryan James H
7 Cremesio Sylvester shoe repr
Woodin Mary Mrs
9 Zediack Neazy beverages
Lavaly John
Pellerin Peter
11 Vroman Adam confectioner
12 Steadfast Mills knit goods mfrs
13 Basinet Julienne
Hebert William
Murphy Sarah F Mrs news dealer
15 Genos & Constantine restaurant
Lemore Wilfred
Mador Michael
15½ Vacant store
16 Erie Woolen Mills knit goods mfrs
17 Williams & Catman cigars
Hebert James
Holsapple Albert
18 Roff Underwear Co knit goods mfrs

Courtland St ends

20 Hope Louisa M dressmaker
Hope Lucy A milliner
22 Hope Mary N Mrs
24 Singer Sewing Machine Co

26 Lamora Peter S teamster
Van Decar Mary Mrs
27 Schreader Charles furniture dealer
29 Cohoes Amusement Co Majestic Theatre
33 Butler Hyman H clothing
Peterson & Packer Coal Co
35 Hyde William H confectioner
Stevens James R lawyer
Wertime Walter H lawyer
Morin Peter J
37 Blais George H dentist
Cohoes Power & Light Corporative Commercial dept
Dawson Dennis S lawyer
McKee James P real estate
McKee James P real estate
Soden Agency The real estate

Factory St crosses

39 Hudson Food Products Co
Hudson Stores grocers
41 Lang Samuel B men's furnishings
Blais George H
Frink Susan Mrs
42 McEnroe Annie E Mrs ladies' hairdresser
43 Savoy Candy Kitchen
45 Bon Ton Shop milliners
Nicola Christopher restaurant
Howe Albert
46 Nagle Edward H men's furnishings
47 Wentworth System of Bakeries
Fiore Frank
Hyde William H
48 Theriault Omer barber
Harris Mary E
49 Cohoes Five & Ten Cent Store
Schwartz William
50 Carter Ezra W Estate druggist
LaPointe Minnie Mrs
52 Glenwood Co The grocers
55 Lynch Misses milliners
56 National Bank Building
National Bank Hall
Granger M A & Son ins agts
57 Calkins James S druggist
58 National Bank of Cohoes
Fellows Isaiah lawyer
Fellows & McElwain lawyers
McElwain Daniel C lawyer

Oneida St crosses

59 Cox Thomas R & Co stationers
60 National Clothes Shop
Syrian American Fruit Co
61 Specialty Cleaners & Dyers
62 Fitzgerald Bros grocers
63 Carter building
Carter J Stanley lawyer rm 5
Conboy M James lawyer rm 5
Goddard William M architect rms 8–9
Pioneer Credit Corp discount rm 7
Tungsten Sales Co electric goods rm 1
Bouchard Rose
Daigneault Henry
Gladus Hattie
Grant Margaret
Hayes Sarah J
Higgins Elsie
Kelly Bryan
Michel William K ins agt rm 3
Provest Bell
64 Buchanan Building
Baird & Thibodeau billiards
Federation of Labor Headquarters
Federation of Labor Hall
Fraternal Order of Eagles
Grand Army Hall
Mohawk Hustlers Club
United Spanish War Veterans
65 Troy Cash Market
Anderson John W
Brierley William A
Damon Franc M Mrs
66 Weinstein Bros cloaks and suits
67 Baby Store The ladies' furnishings
Amyot Bruno E dentist
r Auclair Josephine
Dupuis Lillian
Fitzgerald Mary
Riel Albina Mrs
68 Wilcox building

St John St ends

70 Beck-Hazzard Co shoe dlrs
71 Hunter-Fonda Inc automobiles
Schreader Charles
72 Scotland & Munro hardware and tools
73 Seeley Arlington J chiropractor
74–78 Wilcox Store Inc The dry goods
Forman Katherine A
75 Piggly Wiggly Store grocers
79–81 Cohoes Savings Bank bldg
Cohoes Savings Bank
80 MacLean Grace Mrs
Thibodeau Dora
82 Gray Frederick C P clothing
Poirer Napoleon
83 United Cigar Stores Co
84½ Lavoie Frank W shoe dealers
85 New York Shoe Shine Parlor

Seneca St ends

86 Hammond Bros jewelry
Hammond Herbert T
86½ Menges Joseph meat market
87 Wallace Edward A men's furnishings
88 Glass Harry H hardware and tools
89 Manufacturers Bank building
Manufacturers Bank of Cohoes
Mechanic's Savings Bank
90 Donlon Richard J ins agt
McGann Timothy J lawyer
91 Aetna Brick & Fire Proofing Co
Le Roy William B Co ins agts
M & N Realty Co Inc real estate
MacLean & Neary lawyers
MacLean Donald C lawyer
MacLean John E lawyer
Neary Frank W lawyer
94 Robert Gilbert & Son men's furnishings
95 Carpenter Ansel D florist
Michel Elizabeth
Nealand Sarah
Riley Fannie

Ontario St crosses

96 Murphy Ellen E Mrs
White James shoe dealer
97 Knoop Louis R jewelry
Moore Ellen Mrs
98 McCaffrey Frank S
Tighe Leo R physician
99 Dickson John D men's furnishings
100 Shaver Henry N ladies' furnishings and lawyer
101 Bessette Arthur tailor
Maloney Theresa
102 Vacant
103 McDermott Martin Estate Inc druggists
104–106 Roulier Chamberland Co Inc house furnishings
105 Hilsinger Walter H photographer
107 Loyal Order of Moose Hall
People's Store The cloaks and suits
108 Vacant
109–111 Woolworth F W & Co five and ten cent store
110 Smith Auto & Electrical Supply Store
Finney John
Looby John
Smith Samuel

111 Farrow James H
Marcil Stanley
112 McCann William G variety
Edie Charles
Wagstaff G Franklin
113 DeFreest Ridie A dry goods
McCreedy Mary E Mrs
Provost Arthur E
Winn Edward J
114 Prudential Ins Co
Crandall Norbury
Page Dorothy Mrs
115 Timpane Thomas B optometrist
Timpane Thomas G jewelry
Dillon Mary F
Laplante Henry
Spencer Anna Mrs
116 Bullock John H baker
r Crump & Seeloff pattern and model makers
118 Coomes Charles B
Eccles William T
Patterson Louis
119 Leonard Charles L Rev
120 Carroll Marie F shoes

Newcomb St crosses

121 M E Church
122 Wertime building
Archibald Katherine M hairdresser
Burke Michael R dentist
Capitol District Employers Assn
Lewis Samuel clothing
McCullough Alonzo jr real estate
Ring John H lawyer
Sheridan Philip dentist
Stevenson Agency Inc ins
VanZandt Henry A optometrist
Whitehouse Earl D jewelry
124 Lazarus & Schwartz dry goods
May James W ladies' furnishings
Peltier Roy M music and musical instruments
127 Burgher & Fletcher shoes
Hefferan Ellen Mrs
Murray Annie Mrs
128 Shaver Henry L & Co dry goods and shoes
129 Pellerin Henry P druggist
Demarsh Mary Mrs
Kenney Catherine Mrs
Safferson Rebecca Mrs
130 Masonic building
Masonic Club
Metropolitan Life Ins Co
Masonic Temple
132 Cohoes Amusement Co
Cohoes Opera House
Overland Stores Co grocers
133 Whalen & Noonan clothing
134 Haley Margaret A nurse
Duffy Walter J undertaker
Duffy Mary F nurse
137 Williams J Henry jewelry
Kenton Alexander J
Mains Florence A Mrs
139 Ouimette Jennie Mrs
141 Plotke A & Son clothing
Plotke Albert
Maguire James
142 Dever & Ginsburg shoes
Fielding Richard S dentist
Lackman J Leonard sporting goods
Murray Mary E Mrs ladies' hairdresser
Pierce Adelaide L dressmaker
144 Benson Margaret J
145–147 Senecal Charles P furniture dealer
146 Carpenter Edward L teacher of music
Heeley Joseph J confectioner
Taylor William N
149–151 Stiles Bros hardware and tools
150 Bell Mervin beverages
Bell Susan lodginghouse

White St crosses

152 Archibald Bros druggists
153 Fontaine Eugene L music and musical inst
154 Belcastro Agostino shoe repr
155 Grasso Michael bootblack
DeGrasse John H
Pelletier Philip
156 Gallerie Joseph market
157 McGill John & Son lunch cart
158 Finkelstein Abraham variety store
160 Cline Mary
McCabe Mary
161 Rittinger Henry P
Thomas William
Wilder Katherine M
162–166 M & N Auto Sales Co
163 Atkinson Thomas
Conboy Margaret
Purificato Matilda Mrs
165 Great Atlantic Pacific Tea Co grocers
Shields Sarah
Weinstein Isaac
168 Finn John H jr cigars
Steenbergh Marvin
169 Spillane Michael P beverages
Ward George F
170 Breslin Jane Mrs
Higgins James F
McGlinn William J
171 Boudreau Archie billiards
Mullen James E
Santspree Amos
172 Marcil Edward B barber
175 Hay John
King Louis L
176 Veigle's block
Dailey Lawrence J physician
Campbell Annie W Mrs
177 Steenburgh Fred E news dlr
178 Law William H
Murray Marie Mrs
179 Jennings William undertaker
Mitchell Robert B
Platz Madgalena Mrs
Prescott Thomas A battery service
Conner Thomas F
LaRose William C
181 Taylor William N fish
Belanger Joseph V
White Charles E
182 Gorman M Frank shoes
King Bessie Mrs milliner
184 Perry George N tattooing
Silver Abraham
187 Wallock Abram men's furnishings
188 Vacant store
Dickey Harry J
Lemieux Etienne J
189 Conner Thomas E variety
Hughes James J
Mahony Thomas A
190 Reamer Harrison plumber
Roy John
192 Finn James H
O'Donnell Mary Mrs
193 Seaman John barber
194 Finn Bros grocers
195 Spoor W Earl
197 Bottum Elijah plumber
Malpass John
200 Johnson John T tailor
201 Looby John F
203 Looby John F undertaker

Howard St crosses

204 Renaud George J barber
Crete Hermine Mrs
Patrick John H
Suprenant Joseph
205 Pierce Edgar S furniture dlr
Bolton Richard R
209 Raymond George
Raymond Herbert H
210 Ashley Charles B
Sheridan Martin F
211 Marra Joseph fruit dlr
213 Marra Joseph
Trainer James
215 McClelland George B
Scott William J
216 Cohoes Galvanized Iron Works tin, copper and sheet iron workers
Loop William H
217 McElwaine Rosario phonographs
r Baker George
Campbell Mary Mrs
Leque Edward
218 Goldberg Charles H tailor
220 Goldberg Charles H
Murray John F
221 Miller Adolphus meat market
Connery Edmund L
Rhodes Delvan D
223 McHale Thomas J
224 Barrett Ellen F
Quillinan Timothy J
225 Martin Frank J meat market
White James H
226 Andrae Anthony J
McGill John
227 Howe George B upholsterer
Brennan Mary A Mrs
Fortier John
228 Lafreniere Rosalie Mrs dressmaker
Lafreniere Sinai J
Surprenant Eleanor dressmkr
Kinney Bernard E
229 Walsh Thomas confectionery
Caisse Joseph
Gardner Sarah A Mrs
231 Herman Henry tailor
Lindsey Ann
Granger Lena Mrs
232 Miller Samuel jeweler and tailor
Kidd Aaron
233 Connery William J confectioner
Champagne Albert
Flynn Thomas
r Hull George
Rupp John
234 Bahm William grocer
Bechand Maude Mrs
Carrigan Mary F Mrs
235 Vacant
236 Lazer Myer dry goods
237 Beers Lester
Chaput Jules
238 O'Brien John
239 Dominie Silas
Fosmire Agnes Mrs
240 Ryan Robert E plumber
241 Piche Napoleon shoe repairer
242 Buckley Joseph W
Langlois Fred
Lazer Myer
Malthaner Rose
Shook Catherine E
243 Guay Pierre O
244 Clairmont Arthur barber
Fortier Louis
Hayes Mary A Mrs
245 Maloney Joseph market
Tobin Anna M dressmaker
Tobin Sara Mrs
Murray Daniel J

Columbia St crosses

246 Hughan James E
O'Neil William F
247 Brooks Harry B
248 Vacant
250 Lindsay Thomas
252 Cooney John J
Cusick Mary
Higgins Mary
255 Knights of Columbus Hall
Graham James F
256 Buss Emma G Mrs
Ring John H
258 Adams Clara H
Brown John R
Van Santvoord Edgar
261 Jerman William L
262 Riley Charles G
263 Archibald James

Murray Av begins

264 Secor Nelson H
Targett Stanley E
266 VanSantvoord Maurice V
268 Mitchell James H
269 Clark William S
272 Adams V A

Schuyler St begins

274 Nelson Harry L
275 Carroll Rachel
Van Denburgh Agnes Mrs
276 Oliver Isabella Mrs
Williams J Henry
278 Campbell Walter T
279 Ablett Margaret Mrs
Hebert Henry R
Moore Herbert
280 Higham Thomas
VanDenburgh Lorenzo W
281 Hebert Raoul A physician
Hebert Servule R veterinary surgeon

Van Rensselaer St ends

282 Carroll James H
286 Quinn John F
290 Wilcox Loretta A Mrs
294 Schwartz Isaac Rev
Congregation Beth Jacob
296 Orr Frank W
Simmons Mary Mrs
298 Cronk Henrietta Mrs
Stiles Edward F
Valley Moses
300 Clairmont Ambroise
Clairmont William
Cunningham Mary Mrs

Newark St crosses

302 Chaput Julien
Kanalay Patrick J

Rensselaer Avenue

from Hudson river west to Mohawk river V S I

Hudson river

D & H R R crosses

53 Kelley E B Co concrete machinery
Marshall Fred W
White Fred C
55 Ditsch Frank
Wonderford Morris
56 McCarthy Josephine Mrs
Pouliott Albert

Continental Av crosses

Park Av crosses

58 Bliss William A
Soden J Henry
61 Glass Lottie
Mincher Albert E
62 Soden Edith C nurse
Soden John H
63 Allen Georgia A Mrs
Hope Rosalie
64 Bennett Sarah A Mrs
Vanarnam Richard E
65 Goyette Charles
Murphy John W
67 Adey George
Slocum Edwin
73 Baker Walter G
Mabb William A
Maxwell Mina F
75 Boissy Celina Mrs
Miller Augustus
Pease Herbert
78 Frenier William F
Teachout Samuel C
85 Baird Agnes nurse
Baird Charles
Choquette Joseph
88 Hinchcliff George D
91 Roux Zoel ice dealer
McMahon Earl C
99 Hagadorn Fred J
Yetto Ezra
100 Durocher Henri
Farrell Martin
Hartshorn Walter
102 Bell William
McCullough William F
Smith Alfred J

Third St crosses

109 Dickey Edward
Tofte Oscar C

Mohawk river crosses

Reservoir Street

from 74 Egbert to Manor av

1 Shea Michael T

Egbert St crosses

3 Bertrand Frank L
Maloney John
8 Fanning Michael
Noon Peter
11 Burns James Earl
12 Yarter Cyrus J
13 Cummings Catherine Mrs
Maloney Thomas F
15 Hogan Daniel M beverages
Marra Patrick J
16 Foley Anna Mrs
Foley John
17 Marra Jennie E

Conduit St ends

19 Martin Julia T grocer
Roach Mary Mrs nurse
Farrell Peter
Martin Joseph

Division St begins

20 Bourassa Francis
Singlar Joseph J
r Amacker Ferdinand J
23 Donnelly Mary A Mrs
McGrail Laura Mrs
Wager Samuel B
24 Gaudette Gedeon
Hebert Ziphyr
25 Bunker A C Club
26 Killian Patrick J
McMullen John J
McMullen Michael
27 Donovan Timothy A
28 Yarter Cyrus J jr grocer
29 Killian James F
30 Finn Lawrence H
Smith James E
31 Poe Michael S
34 O'Brien Matthew
Ryan William
35 Bremenstuhl Loretta Weber Mrs
White David E
36 King Albert
Yarter Cyrus J jr
37 Lundergan Edward
45 Cohoes Brick Co
Alber Edward F
Neher George
50 Kennedy William E
Tunney Patrick jr

Richmond St begins

51 Phoenix Lewis blacksmith
00 Foley William E
00 Ryan Philip F
00 VanDeusen Isabelle Mrs
00 StHilaire Louis
00 Mallison Alvin H
00 Borden Alfred
00 Borden Eugene
00 St Hilaire Alfred
00 Chevalier Agnes Mrs
00 Bourdeau Narcisse

Manor Av crosses

57 Burns Anna Mrs
Powers Theresa M nurse
Powers Michael J
Shea James A
59 Lees John plumber
Penders Thomas
67 Noonan James J physician
69 Ford Edward
71 Lynch Mary Mrs
73 Band Homer W
Blanchette Emma Mrs
75 Lockwood William H
Louprette Frank
79 Brennan Nellie A
Brennan Thomas S
81 Cox George F
Lynch Minnie Mrs
87 Larkins Joseph H baker
Clark Alice Mrs
Larkins Joseph

Richmond Street

from opp 57 Reservoir to Morris

1 Breen Michael
Casey Hugh Q
Kenney Edward
Robert Theophile
2 Dickson Abraham

Reservoir St crosses

3 Ashley Daniel
Vaughn Edward F
Vaughn Helen Mrs
4 VanBramer Charles
5 Lynch Frederick J
McGee James A
6 Maloney Patrick J
7 Hutchins William H
McMorrow Francis N
9 Cannon James
10 Donovan William F
Hicks Philip
12 Clancy Martin
Clancy Thomas P
13 Lambert Anna Mrs
Murphy Michael S
14 Bold James H
15 Hogan Dennis jr
Jewett Bridget Mrs
16 Maxwell William F
17 Higgins William J
Murray Richard
21 Breen John

Morris St crosses

River Street

from Heartt Av to Breslin Av V S I

1 Beauregard George
Brockway William J
3 Fountain Henry
VanDenakker William

Heartt Av ends

5 Gaines Earl
Prince Emma
13 Cassidy Catherine G
Hay Mary E
Hoben Elizabeth Mrs
Hoben John M

Jackson Av crosses

19 Leggett Homer K
McGowan Harold T
21 Durocher Isaac
Gardner Eliza Mrs
23 Thorp Julia
25 Bourgeois Delphine
Gallipeau Emile
Granger Moise A

Ontario St crosses

41 Gaross Stanley
Nolan Mary M Mrs

Breslin Av crosses

River Street

from 2 Railroad N S to Grove N S along Mohawk river west

Railroad St crosses

1 MacLean William
Ouimette Exerie
3 Perreault Joseph
Perreault Henry
r Acenbrack Andrew
5 Gifford John
Perrier Ozimer
7 Bertrand Frank
Bova Eugene
10 Daignault Alphonse milk
Kwiatkowski Zygmond
11 Walther William
14 Gregoire Florian
Robitaille Henry
15 Hurst Edward
O'Hern Daniel R
46 Boris Felix
Nauimiec John

Grove St crosses

StAgnes Highway

from end of Columbia south along city line

0 St Agnes Cemetery
0 Gratton Frank

St John Street

from 78 Mohawk to 69 Remsen

18 Buchanan James A
Galvin Thomas J
Harden Louis
Lavell Emma
19 Cropsey William
Guernon Frank R
25 Coughlin William J harness and saddle makers
27 Bailley Theodore radio supplies

Sandusky Street

from 70 White to 76 Columbia

High St crosses

White St crosses

Hart St crosses

16 Lacy James

Columbia St crosses

Saratoga Street

from Waterford boundary to southern bounds

Mohawk River

5 Goyette Frederick gasoline
7 Vacant

Courtland St begins

15 Page Mfg Co cotton batting mfrs
19 Mohawk Mill knit goods mfrs
Wright Underwear Co Inc knit goods mfrs
00 Fuld & Hatch Knitting Co

Oneida St crosses

49 Lasky Joseph meat market
Korbel John
51 Bacheldor Ivan
Smith John W
Sullivan Eugene
53 Lynch Thomas J
McGarry Charles B
McGarry Michael F
55 Carney William J
Hannon Mary Mrs
Skinkle Edgar
57 McClintock Thomas
McCullough Edward J
58 Ravencroft Ernest J
59 Brady Catharine Mrs
McCullough Alonso
60 Dixon Thompson A
61 Breault Joseph
Reed George C
Wright Frank
62 Donlon Richard J
Schofield Anna Mrs
63 Breault Anathol M physician
Moore James B
Roach Morris A
65 St Nicholas school
00 St Nicholas church
67 Chepeleff Theodore Rev
72 Clarke & Holsapple Mfg Co
Pacific Mill knit goods
73 Ekiert Walter
Fleszer August
Gaborki John
Koniuwka Josef
00 Clute Fred W automobiles and supplies

Ontario St crosses

78 Vacant
85 Dubuc Honore harness and saddle maker
87 Gluszko Andrez grocer
90 Folanczuk John
Nescot Peter
91 Froncek Albert barber
Froncek Jacob
Wacman Dymytry
93 Vacant store
Labsda Michael
Pawelczak Theodore
r Palka Stephen
97 Kurchefski Wasel
Pregon Michael
99 Yacevick John grocer

100 Ukranian American Citizens Club
101 Filiak Osif
Nestoriak Josef
102 Wasale Francisek photographer
103 Babyak Egnot beverages
Hyjko Franczek
r Anchoski Kusma
Kobalya Frank
Krutka John
105r Hostig Vasil
Kurylka Michael
106 Dufort Valmore baker
Swerzyk Philip
107 Gelletta Anthony
Majewska Joseph
Shepard John
Walko Alex
r Fedek Samuel
109 Kosolewicz Dionysy
Robicz Frank
113 Katz John grocer

Pine St crosses

115–131 Welsh & Grey Lumber Corp
Dziamba John
133 Riley Charles G real estate
135 Slavin Henrietta M
Slavin Thomas F
141 Lawson George C
147 Crapo James
Mahoney Anna
149 Casey John H
Morin John J
151 Bellerose & Catellier garage and auto repairers
Lavaly John jr

Howard St crosses

157 Czyan Kosanty
Tokasz Anthony
157A Petrischen Louis
Zadora Paul
157B Kowal Wincenty
Wiktorowicz Jan
157c Palka Harry
Tesz Tessie Mrs
157D Peless Samuel
Walka William
Stack William
157E Gluszko Samuel
157F Habura Henry
Luckowicz Isidore
157G Brundansky Idziek
Krupske Joseph
157H Gla Alexander
Grabolski John
162 Kriker David F
165 Audette Henri
Taylor John J
172 Peck F B Coal Co The coal
173 Baillargeon Joseph
181 Hervieux Arthur
Hervieux Louis
190 Ablett Tracy S
Rivet Joseph

South St ends

193 Auger Valerie Mrs
Lessard Arthur
193½ Hervieux Louis meat market
194 Brabazon Lulu Mrs baker
Brabazon Edward H
Chaput Alphonse J
Tremblay Philomene Mrs
195 Mazus Ignatz
Zurley Julius Mrs
197A Ross John
197B Gracon Theodore
Kolosczewski Felix
Stanczak Dionysy

Cedar alley begins

196 Laque Joseph beverages
197 Kolacz Stephen
198 Cristo Michael
Kraicheff George
199 Hoffbawer Frank
Pelo George
200 Michaliszyn Wasyl grocer
Neiles George M
201 Jones Samuel
Charboneau George
Michaliszyn Wasyl

Cedar St ends

202 Rench Peter H grocer
Pawelczak Paul
Pitbersniak Andrew
204 Hebert Delor A
205 Burnett John
Gula William
Nazarko Michel
206 Bechand Joseph
207 Aubin Joseph
Chamberland Felix
Dube Samuel
Gregoire Felix
r Rutkowski Frank
208 Brzuska Floryan
Buzalwicz Peter grocer
210 Kataluk Idziek
StMartin Thomas
211 Kenney Catherine
Kenney Mary A
Kova John
Lindsay Edward
212 Charbonneau Edith M Mrs
Schermerhorn Elizabeth Mrs
213 Briere William
Fernette Louis
215 Champagne Edward
Fonda Mary Mrs
217 Bouchard Ephraim
218 StDenos Selina Mrs
221 Linen Fred B
Riberdy Donat
Yarter Delia
228 Boswell William D

Mohawk St ends

Terrace row begins

236 North C Raymond
North Charles F

Bridge Av Continued begins

240 Grattan William J
Lansing Egbert P Mrs
241 Buse Alice F Mrs
Donahue John
Dwyer James
242 Doyle Edward C
Doyle Sarah C Mrs
246 Thorn Susan Knapp Mrs
250 McDowell Fred B
254 VanAlstine William N
256 Kennedy Edward A
258 Clarke Alice

Newark St begins

259 State Yard
260 McDonough Lawrence
264 Carroll Helen
270 Cummings Edward
Symper Arthur
272 Best William A
Miller George H
278 House Rosen J
Miller William S
280 Brown Francis W
r Brown Francis W shirt waists and housedress mfr
284 Boland Mary Mrs
Fitzpatrick Sarah Mrs
r Novak Peter
286 Clapper Anna Mrs
Lansing Edward P
McKinley Robert C
288 Carey Cornelius P
McDermott Margaret A Mrs
290 McCabe Alice nurse
McCabe Mary E nurse
Daley Mary Mrs
McCabe Elizabeth Mrs
Scullen Daniel
292 O'Brien Anna E nurse
Toohey Helen L nurse
Callaghan John C
O'Brien Gilbert
294 Flood Catherine M Mrs
Jackson Alice M Mrs
295 Provost Arthur E garage
296 Hanson Merritt D
Tygart Carrie
297 Alger Ezra B
298 Morrissey John
Quinn John H
299 Benoit Louis
301 Fontaine Frederick
302 Dixon Bertha T Mrs
Travis Charles S
304 Collin Thomas C
Terry Anna
308 Keefe Nora nurse
Keefe William
Plante Louis H
Shea Alice Mrs
309 Graham C Louisa Mrs
Taylor Samuel
310 Chaput Ernest
Davenport Walter A
Newell Elias
312 Gordon Van Olinda
313 Frechette Philomene Mrs
Wagner Thomas
314 Parkis James M
Walsh Jeremiah
315 Kingsland David
317 Chabot Marcel
Fleming Mary Mrs
318 Chagnon Charles
319 Desrosiers Herbert
320 Fredette Oscar
Relyea Loney
322 National Welding Co
Daskiewicz Peter
324 Kelly Anna J dressmaker
Davis Clara E
Kelly Margaret J Mrs
330 Carabella John F music tchr
Ablett Milton E
333–335 Newell Elias automobiles and junk
337 Newell Frank flour and feed dealers
338 Molleur Israel carpenter
339 Jameson John A
Newell Frank
340 Simard Stanislas
341 Felter Mary Mrs
343 Hanson Catherine Mrs
Reed Edward L
349 Tousignant Frederick barber
Daley Joseph
Lawrence George
351 Morrissey Thomas S

Main St ends

353 Maltais Bros beverages
Morrissey Thomas S variety
356 Ducharme George
Miller Paul
357 Simcox Jos H brass founder
360 Stone William A beverages
363 Crandall G H & Co lumber and building materials
Foote Esther E Mrs
Foote Raymond L
368 Vacant store
Dandurand Philias C automobile painter
370 Cohoes Granite & Marble Works
Prendergast Patrick J granite and marble

Dyke Av begins

400 Corr Margaret
Corr William
Freeman Richard
Mosseau Alfred

Spring St begins

401 Proctor & Schwartz Inc textile machinery
404 Hanrahan Catherine Mrs
Hanrahan John
Hanrahan William jr
428 Wallace Edward A
Wallace Margaret Mrs
432 Evensen Albert
438 Crandall Stanley
Zawoski Daniel
446 Casey Sarah Mrs
452 Ganley Edward E
Gardner Frank J Mrs
Smith William C
454 Gardner Russell P
456 Smith Charles M
Zeh Mary Mrs
460 Souliere Lillian Q furrier
McCarthy Lillian S Mrs
Souliere Harriet Mrs

Bridge St begins

465 Gilbert Frank Paper Co
470 King Georgianna Mrs

485 Gledhill James E & Sons wall paper mfrs
499 Colarnotolo Cosimo
502 Dunn William H
503 Boris John
Heska Joseph

Ten Eyck St ends

506 Andrae Charles G
508 McNab Lewis
Rexford William H
567 Krajcewicz Michael

Cluett St ends

569 Peless Wasyl
Tutko Conrad
570 Brandt Fred J
579 Cook Joseph
Hebert George J
580 Conway Ida Mrs dressmaker
Deneker Stephen
Kuchinski Martin
Stainescki Edward

Brown St begins

583 Dutczak George J
585 Papino Frank grocer
589 Bonesteel Charles E jr variety
Toma Arthur
591 Barbarisi Francesco
Sandri Mario
Sarfilippi Mario
592 Levesque Arthur
596 Hebert Emma Mrs
Hebert Nelson
Robert Joseph
600 Robert Joseph grocer
604 Malthaner John J
611 Bogdanski Alex
Tarenko Emil
612 Malthaner John J
613 Panasiuk Alex
Smith Peter
631 Stopman Leo
Trudel Joseph

City line

Saratoga Avenue (N S)

from Mohawk River bridge to Eighth

Kings canal begins

2 Franklin William J
Rose Lydia
Sigsworth Ernest
3 Walsh Bridget A dressmaker
Cota Mary Mrs
Desnoyers Paul
Reavy Mary Mrs
Walsh Daniel J
r Akenbrack Henry
Carlson Charles
Labarge Edward

Canal St crosses

4 Clute Veeder S
Marois Wilfred J
6 Storer William D
Swartz John B
8 Clute Fred V
Rogers William L
9 Amyot Bruno E
10 Clute Alfred J

Clifton St crosses

12 Wilkins Edward A
Wilkins Edward A & Son grocers
13 Forman John
Holmes Lewis
O'Connor Edward
15 Barber Giles
Hilton Albert
Roberts Joseph
16 Hollis Thomas
Stack Maurice
17 Kelly James P contractor
McGarry Bridget Mrs
Stewart Aubrey
18 Snyder Mary A Mrs
Snyder William W
21 Clifton Samuel E
30 Hollister Gertrude Mrs
31 Mansfield William K
37 Garrett Angus
Hjortsberg Edward
45 Goodness Mary Mrs
Munroe Herbert C
46 Mincher Isaac S
Travis Harry
Sidebotham Robert E jr

Fulton N S crosses

48 Campbell Elizabeth Mrs
Whited Alvinze
50 Allen Herbert S
51 VanDeusen Emma Lansing Mrs
VanDeusen Frank T
52 Cook William B
Heaton Willis T
53 Geary Arthur
Kendall Howard M
54 Shine John H
55 Griffin Margaret C Mrs
Munro James A
56 Ashline Edgar W
57 Melanson John
Riley Charles
Robitaille Henry
57½ Dardis Sylvester
Graham George
Hutt Sherman
58 White James
59 Clifton Edward R
Cragg John T
60 Wilsdon George R
61 Cooper George K
Cooper John W
Cooper William
62 Griffin Charles J
63 Biscornet Ulysses G
Thompson Emma M Mrs
66 Gugerty Mary C
67 Crane Frank N
Thompson Ada P Mrs
r Clifford Edward J
68 Normandin Hormisdas
Stevenson Chester A
69 Duell Emma Mrs
Stevens Job
Renan Thomas
r Manning John J
70 Padley William M
Rogers Ida M
71 Gilbert Levi jr
Johnson Edward M
Robitaille Samuel
72 Cramer Cora B Mrs
Starbuck Eugene L
73 Chatfield Nelson
Goss Daniel
Schofield Catherine Mrs
74 Mott Robert H

Hill St begins

76 Holz Charles
Walsh Harry M
77 French James H
Waterhouse George
78 Tierney Michael S
78½ Balthazard E Rudolph
80 Craven Lawrence W
84 Martin Louis W
Smith Norbury L
85 Union Free School No 2
86 Pease Esther W Mrs
88 Fletcher Samuel I
Roscola Richard

Vanderwerken Av N S begins

94 Ball Jerome
Johnson Henry C
McGrievey Roland E
Bartholomew Grace
r Kemp Augusta T
96 Vrooman Harold C
Walker Alfred V
97 Munro William K
Powers Bentley S

Mohawk Av begins

101 Fleury Israel S grocer
Van Derwerken Charles E
103 Stubbs Roland H
104 Heggen Ole
VanAlstine William J

Arch St begins

108 Davidson Esther G Mrs
Davidson Matthew H
r Highland John
114 Laughlin Edwin B
118 Frederick William C
Luce George E
120 Tierney William A
121 Cox Peter A
Quackenbush Alice Mrs
122 Kavanaugh Fred W
123 Velie Acel P
124 Orth Edward L
125 Yaxley Robert G
Kennedy I Gertrude nurse
126 Hines Mary E Mrs
132 Fulton Azalia Mrs
Harney William B
134 Prankard Harry I
136 Kelton John W
Shoemaker Charles H
137 Borden William
Pelletier Clara Mrs
138 Laughlin J Kyle

Van Ness St begins

139 Avery Harry W
Evans Edwin B
140 Page George H
143 Blair Paul
Bliss Frederick
152 Dillon Jeremiah
McMillian Howard J
155 North Side Garage
157 Friedrichsohn John cooper
Friedrichsohn Louis
160 Doorley Jane Mrs
Page Ina P Mrs
161 Keene Byron C
162 Kirker David F
Perrin Leonard A

King St begins

163 Dillon Mark A
Mason Loren
164 Doud Owen
Gilbert Floyd
165 Keane Daniel
Keane Thomas A
166 Hayner John A
Mosley Harry
167 Jourdanais Louis A physician
168 Haggerty Andrew A
Haggerty Helen M Mrs
169 Monogue John
170 Flynn David
Grady Agnes Mrs
Waterford Rural Cemetery

Maple Av begins

171 Snyder Charles H
VanNorden Carrie
173 Sheridan Edward S

Eighth St begins

Sargent Street

from 11 Van Vechten to opp 54 White

1 Decatur David
Fialka Samuel
Powroznik Wasil
Prazner Michael
Shaffer William
Stevens Anna Mrs
3 Guilbeault Leon
Skazolas Nicholas
Tracz Frank
Zebrowski Jozef

Van Vechten St crosses

5 Faulds John
Ryan Cornelius
Vannier Victor C
6 Butinski Jan beverages
Chamulak Wasyl
Nedelsky John
9 Fortin Amedee
Pacholik Peter
10 Orlieta Ada Mrs
Szkolny Joseph
Szostak Karol
11 Bowen Edward F
Doty Abraham L
12 Molock Alex
Woloskowski Tecla Mrs
13 Rakoczy Peter grocer
14 Ragozinski Martin grocer
Kuboy Lukas
Mryzko Metro
r Grega Alexander
15 Ero Peter
Marble Samuel J
16 Baletski Margaret Mrs
Prizenar Michael

17 Laporte Alcide
18 Evans Priscilla E Mrs
18½ Atkinson J William
19 Cusick Elizabeth A
Jackson James C
Slavin John
20 Smith Jessie Mrs
20½ Barber William
21 Evans Raymond W
Taylor Edward
22 Vacant
23 Lacombe Peter
Polskouski Alexander
Sameniok Peter

Ontario St crosses

30 Cunningham John J automobile dealer and repairer
Manogue Jane Mrs
32 Hollister Lisbeth C meat market
Stoneburner Addison
Suprenant Louis
33 Blais John N grocer
Broomhead Belle Mrs
Harrigan William
34 Murphy Rose Mrs
Stinson Anna Mrs
35 Bellerose Joseph Mrs
Benoit Henry P
Isabelle Sigfroid
36 Frazier Timothy
O'Keefe John A
37 Bisner Arthur O
Landry Philip
Soutier Dennis
38 Mahoney John F
Perkins Druscilla Mrs
39 Boshea Mary Mrs
Mousseau Leo
Murray Henry
Vavinski Stephen
40 Besner Achille
Killian Joseph
r Ballahesas Adam J
41 Brohman George
Martin Thomas
Peltier Edward
Trojak Stanley
42 Vroman Adam cigar mfr
Smith John
r Perry Joseph
43 Bertrand Wilfred
Hebert Adrien
44 Davis Frank I
Jones Henrietta Mrs
r Gaudette Louis

White St crosses

45 Bertrand Virginia Mrs
Isabelle Joseph
47 Close Addie Mrs
Ducharme Fred
Marcoux Rose Mrs
48 Davis Frank I teamster
49 Brennan Catharine
DeWolf William
Kelley William E
51 Bouleris Edouard J
Champagne Joseph
Rivett Adelard
52 McPhail Malcolm jr
53 Barthume Leander
Guerin Amelia Mrs
Peltier William
54 LaPlante Dusty
55 Connelly Bridget Mrs
59 Martell Alice Mrs
Verchereau John
61 Ouimette Mary Mrs
63 Houikowicz Michael
Klos John
65 Donovan Mary Mrs
Shiegalski Frank
66 Kelly Frank J beverages
68 Bradshaw Fred
70 Page Jennie
Rino William
74 Egan Catharine Mrs
Gueren Rock

White St crosses

School Street

from 15 North Mohawk to Mohawk river

0 Cohoes Power & Light Corporation Power sta
1 Flynn Bernard
Quigley Thomas
LeQue Amos
Marra Catherime

North Mohawk St crosses

0 School 2
3 Reox Timothy
4 Hebert Joseph
Lemay Wilfred
5 Fosmire Edgar E
Menard Joseph

Cataract St crosses

6 Holohan Frank
Larkum Fred W
7 Green Edward
Walsh John A
9 Staubin Henry

Schuyler Street

from 268 Remsen to Congress and from 98 Lancaster to Erie canal

Remsen St crosses

Main St crosses

5 Mitchell James H physician
Mitchell James H jr physician
9 Finkelstein Abraham
MacFarland John J
10 Baker Nora H dressmaker
Larkin Mary
Sullivan Helen Mrs
20½ Glasheen John J barber
22 Blanchard Louis
Fitzgerald Edward F
23 Seaport Leslie B physician
Seaport William E
24 Freil John
Gunther Herman W
Hibbert Harry

Congress St crosses

Lancaster St crosses

Lansing St crosses

Second Street

from 161 Manor Av to Miller

00 Pike Henry J jr
00 Wood Alfred
32 Vacant
52 Vacant

Second Street

from Adams Av south to Locust Av V S I

1 Ramanoli Tancado
5 Mariotti Giuseppe
11 Christopher Thomas
Federici Aldo
142 Valentini Mario

Second Street (N S)

from 34 Railroad to Vanderwerken Av N S

26 Bullock Frank A
McGarry Martin
30 Hayes Charles
32 Carmel Phebe E Mrs
Girard Joseph R
34 Waffner Patrick A
41 Lajeunesse Antoine
47 Boudreau William
Morin Hector
52 Cotter Pierce J jr
Neven Arthur A
Wood William E
54 Larkins Robert M
56 Clement Frank Marshall
McCarthy William
58 Hechchel Edward

Second Street (W'ford)

from Mohawk river north to limits Front St ends

0 Capital Knitting Co
5 Brott Frederick
Longstrom Mary Mrs
8 Doyle John E
9 Catallo Orasio
Reo Pasquale
10 Brierly George
12 VanDerwerken Harry A
13 Bernardo Alfonso
Bernardo Michele
17 Doane Annie Mrs
Nolan Catherine
18 Carnivalle Domenico
Sparhawk William

South St crosses

19 Hartnett Patrick grocer
20 Smith Michael
21 Poretta Pietro A
21½ Ferone Alexander
22 Doherty Edward J jr
23 Paternane Geno grocer
24 Kelly Richard
25 Alberto Antonio
Deplama Frank
26 King Henry
27 Caruso Luigi
Fusco Pasquale
28 Lagatto Ponfilo
29 Stephens Edwin R
Stephens T Harry
Turner Amelia S Mrs
30 Cassilla Lorenzo
31 Breen William E
Gaunt Helen K Mrs
32 Hoyt Mynard
Reo Luigi
33 Lund Katherina Mrs
34 Hart Sarah M
36 Hatton Frank
37 McCaffrey Bernard
Parker Fay H
39 Caswell Margaret B Mrs
Muldrew John
40 Jelf Frank

Middle St crosses

42 Davis T Alvin
42½ Chase Ellen Mrs
Costello Anna
43 VanArnum Lewis S
44 Stone Eva D
45 McKay Donald G
Potter Fred H
46 Gilbert Jay
47 Isles Daniel E
48 Dalton Edward F
50 Clark Fannie A Mrs
51 Ormsby Charles C
52 Samuels Harold J
Samuels Maria J Mrs

Broad St crosses

53 Higgins May Mrs
Rice William I
58 Dickson Carrie L Mrs
Dickson John D
61 Brewster Emma A
62 Lucier Mary L Mrs
63 Lansing Eugene H
65 Cody Katherine Mrs
66 Kavanaugh Charles H
67 Cole John G

Division St crosses

00 Old Ladies' Home
69 Glavin Mary E Mrs
70 Cannell Mary
Hubert Maria Mrs
72 Mecker Elizabeth Mrs
75 Sorenson Rasmus
76 Laughlin William F
77 Bachellor Ida E Mrs
79 Ryan Sarah A

Hudson St begins

80 Mitchell William B
81 Hawley Edward
81½ Knappen Alonso F
Waterman Frances A Mrs
82 Jenner Victor H
Vedder Hiram W
83 Germain Carrie Mrs
83½ Ryan Margaret Mrs

84 Wells Howard E
89 Kampmeier William
Lynet Louis J
00 Donahy John hay and grain
00 Lavery Jane A Mrs
123 Ford Mfg Co knit goods
129 Frost Charles F
131 Leonard Josephine
Winters Roscoe
133 Metcalf Elvira Mrs
135 Duffy John J
135½ Munn Arthur F
137 Dooley Sarah E Mrs
137½ Lowrie William J
139 Hartnett Michael
141 Mills Jesse
Wagner Augustus
147 Hughes Thomas A Rev

Seneca Street

from 86 Mohawk to 83 Remsen

Mohawk St crosses

9 Shine Thomas B
14 Presbyterian Church
Franklin William Y
15 McDowell George H
16 Amyot Joseph A dentist
Hanton John F
18 Gillen Henry B physician
Cogley William
Froelich Frederick
20 O'Brien Michael T
Theroux Valerie Mrs

Remsen St crosses

31 Rohan Patrick J restaurant

Seventh Street (W'ford)

from Champlain canal north to junction North and Washington Av

1 Angell William J painter
Millious George W
5 Gollow William S

Broad St crosses

Pine St begins

14 Votry Nelson
Votry Nelson jr
16 Higgins George
Hill M Harry
18 Luther Leroy L
20 Cassily Armond
Girard Isaac
22 Sullivan Anna I dressmaker
Sullivan Hannah Mrs
24 Blair Frank J
Carroll Annie
26 Cheafey Richard
27 Marron Isabelle Mrs
28 Gabriel Dominic
Martin Frank
29 Keating Michael J
Roach Nora Mrs
30 Sinnott Mary Mrs
32 Clark Matthew H

North St crosses

37 McKee Elizabeth dressmaker
McKee Elizabeth C Mrs

Washington Av begins

Division St crosses

Shannon Avenue

from the N Y C R R to James

Trull St crosses

15 Berrigan Catherine Mrs
Melanson James M
r Callahan Lena Mrs
Mead George R
17 Adams Leo
19 Canavan James S
21 StPere Alphonsine Mrs
23 Craig Herman
Provost Mary Mrs
25 Shepard George F
30 Bovin Moise market
32 Bessette Fred
Duchaine Mary Mrs
35 Girard Pierre carpenter
Girard P E & Son bottlers
36 Jarry Charles
39 Girard Theresa Mrs
41 Bernier Ernest
Girard Pierre
42 Bourgeous Victor H
46 Roy Stanley

James St crosses

Short Street

from Whitehall to Linden east

1 Dobrucki Edmund
Fredreck Peter
Rynasko Michael
Solowski Vincent
2 Maily Fred
Maily John
3 Biel Frank
Konczewick John
Lewens Stephen
5 Kosek John
Trachienski Wincenty

Simmons Avenue

from Watervliet Av to Western Av

Watervliet Av begins

Witbeck Av crosses

3 Mahoney Mary dressmaker
Mahoney Catherine Mrs
Sheldon Annie Mrs
15 Leonard Thomas F
17 Hicks Andrew F
21 Adams Augusta Mrs
Sickles John

Elm St crosses

52 Hanley Neil J
59 Ostrander Frank

Cherry St crosses

76 Green Joseph W
82 Spangler Charles
83 Whitehouse Emma Mrs
90 Maby James W

Columbia St crosses

105 Fahmestock Fred W
108 Theriault Joseph
109 Spence Robert
112 Ferris Ernest E
Maxon Amelia Mrs
114 Verchereau Hormisdas
Wadsworth William O
115 Guy George B
116 Mather George
120 Buettner Louis A
Northey Charles A
123 Mitchell Herbert E
Norton Arthur E
Shearer Louis J
126 Ostrander Mary A Mrs
136 Drummond Harry B
142 Johnson J Fred
Nelson Harold
147 Fuller Perry W
159 Purner Thomas
160 Chaineau Alfred
165 Hampel Theodore
170 Olivine Harry J
000 Vacant
000 Vacant
000 Vacant
199 Brandt Fred
207 Goldsworthy Stephen
208 Wertime Walter H

Western Av crosses

Sixth Street (W'ford)

from Champlain canal north to D & H Co bridge

1 Evers John Estate coal
Evers Thomas F sand dealer

South St crosses

Champlain canal crosses

2 Kemsha Sylvester
Morgan Paul
5 Orlow James
Zeigler Mary Mrs

Broad St crosses

7 Bordes Antone
11 Curtin Sarah A
Hammersley Samuel

Pine St begins

13 Carleton Lucius B
15 Martin Theresa C
17 Phinney Clarence
Rebman John N
19 Porter Thaddeus

Division St crosses

00 St Mary's Hall
25 Bates Charles W
26 Moore John
27 Smith Patrick M

North St begins

28 Dwyer Mary Mrs
Smith Mary Mrs
31 Holton Margaret piano tchr
Holton Thomas R

Washington Av begins

35 Colvin Eugene R
37 Stack Frank
Wagner Anna
38 Hammersley Ralph
39 Keane Susan L nurse
Keane Ellen M Mrs
40 Polock Charles
42 VanDervoort Wilson D
44 VanDervoort Julia Mrs
45 Berney Susan Mrs
Manion Thomas
r Murray William concrete blks

Prospect Hill rd crosses

46 VanDervoort Louis V jr
48 Kenney Roger A
50 Dunn Thomas J
52 Jones John J
54 Davy William

South Street

from Mohawk river to Saratoga

Mohawk river

Champlain St crosses

16 LaFerriere Harmidose
20 Czajka Peter
Czeski Ludwig
Gromal George
Marcsak Stanley
Shames Harry

Saratoga St crosses

South Street (W'ford)

from Hudson river west across Barge canal sidecut to Champlain canal

1 Barker William H
Barker Samuel A
2 Bleibtrey Harry A
Bleibtrey Joseph C

Parker St begins

3 Bernardi John
5 Bruska Joseph
Monteori Carl
6 Bruschi Joseph

First St crosses

15 Decent Joseph
Kneer Elmer A
17 Minong James
Parissi Frank
18 Cicchinella Thomas
Patrignani Amedeo
20 Breen Catherine J
Breen Thomas H
Clay Fannie
Zaccaranio Mori

Pearl St crosses

26 Kavanaugh James
Roach John

Second St crosses

27 Mikalani Alexander
28 Aley Daisy Mrs
29 Condon Robert
Merola Vincenso
30 Willetts Harry C
31 Drag George
32 Hartnett Harry
Tupper Melvin

34 Claude Frank
Hanson Charles
36 H9gan Kate Mrs
Loftus Jennie Mrs
Miner William H
40 Hutchinson James
Weir Kate
Whiting Elisabeth Mrs

Third St crosses

41 Brown Margaret Mrs
VanDerwerken Frank C
43 Currier Tobias
Norton Kate Mrs
44 Reenan George I
45 Cooney James
O'Brien John
46 Butler Thomas P

Alley St crosses

47 Hall Stephen H
48 Collins Bridget Mrs
50 Cheafey Edward J
52 King Alexander C
Kinnear Robert
54 Bump Edgar
Waldron Frances Mrs
56 Gorski Joseph
58 VanValkenburgh Monroe M beverages
Kwensky Michael

Fourth St crosses

Barge canal crosses

60 Golowaty W M
Taylor Henry

Sixth St crosses

Champlain canal crosses

00 Eddy Valve Co
62 Ochotor Nick
00 Guire Edward J jr
64 Oatman Jacob
66 Blair Nellie C Mrs
68 Guire Elisabeth dressmaker
Guire Edward J

Hutchins lane crosses

Spring Street

from 400 Saratoga to Erie canal

6 Hale Joseph E

Saratoga St crosses

Lincoln Av crosses

21 Hennessey Adele Mrs
Quinlon Thomas F

Erie canal crosses

State St (W'ford)

from 124 Third west to Fourth

8 Davis James E
McDermott Michael A
10 Green Mabel Mrs
Watson Frederick
12 Hayes Matthew T

Steenbergh Alley (W'ford)

from 97 Broad south to Middle side-cut

8 Feroni Ralph
10 Gemmiti Frank
12 Cercola Francisco
14 Cercola Petro

Strong Place

from 49 Willow to 44 Vliet

Willow St crosses

1 Clark George
Kline Margaret Mrs
2 Killian Apollonia Mrs
Mazur Michael
3 Loss Michal
4 Gamela John
Smith Catherine
Smith John J
5 Lapointe William
Surpenant Alfred J
Tobin Margaret Mrs
6 Dawson John
Sapatek Louise Mrs
7 Dzekan John
Zygmunt Frank
8 Maleski Theodore
Yanch Adam jr
9 Sybil Walter
Wisocki Jan
10 Cserwonka Michael
Lonsak Mary Mrs
11 Hoanskie William
Piwnica Stanislaw

Worth St crosses

12 Dziastak Wladyslaw
Murphy Mary Mrs
13 Bressette Daniel
Krutka Jan
14 Coughlin Michael
Duda Jan
15 Matavo Mary Mrs
Martin Exilda Mrs
16 Hicks Thomas
Smith Mary A Mrs
17 Bickley Mary Mrs
Penders John
Stefanik Stanislaus
Tolak Jan
18 Fleury Arthur
Hakin Sophia Mrs
19 Fletcher Anna
Vanslet Margaret Mrs
20 Gusik Albert
Staniak Ignac
21 Hayes Thomas
LaForest Joseph
23 Dembski Leon
Smith Elizabeth Mrs

Vliet St crosses

Summit Street

from 8 Vliet to Johnston Av

Vliet St crosses

2 Garvin James
7 Fairfield Everett J
Snay Joseph
13 Burt Wilbur B
Cunningham Lillie Mrs
O'Brien James
14 Kennedy Elisabeth Mrs
Ryan Catherine Mrs
r Spiroski Peter
15 Reed William H
16 Benoit Omer chair caner
Benoit Elenore Mrs
Driscoll Frank H
Driscoll James F
Mullen Jeremiah
18 Chambers Blanche Mrs
Deguise Joseph
Horn Edward
Joba Agnes Mrs
Vansleet Alfred F
r Vacant
19 Perkins Wendell P
20 Ablett Frank S
Stanton John W
r Evers Michael
Stanton William A
21 Hayner Nelson J
22 Mormul Frank
Sykowski Mike
r Molackek Frank
23 Allison John A
24 Dowd William H
Perrault Jesse
25 Burns Thomas F
26 Burke Margaret Mrs
Robbins Ambrose D
r Green John
r Mannix Edward
Pekull John
Yanowski Adam
28 Belanger Henry
Maillou Mary Mrs
Rivet Emile P
Sylvester Robert
29 Hanlon Catherine Mrs
Salamenda Luke
30 Connery Catherine nurse
Connery Anna Mrs
Mascot Elisabeth
r Bajus Philip
Deecher Bridget Mrs
McGuinness Bridget
32 Hicks Joseph
Wolcsek Michael
Zielonka Michael
r Guss George
33 Landor Michael
Was Jan
35 Kapucinska Mary Mrs
Pachiolnek John
37 McConville Peter H
Moan Annie
39 Derus Mary Mrs
Vojcik Andrew

Johnston Av begins

Taylor Street

from 880 North Mohawk to Erie canal

17 Maycock William H

Third Street

from opp 115 Breslin Av to Locust Av V S I

Breslin Av crosses

Rensselaer Av crosses

Washington Av crosses

Adams Av crosses

Forest Av crosses

Myrtle Av crosses

9 Boudreau Frank
Lemaire Alfred
15 Clairmont Arthur J
Hagadorn Frank E
Rigney James
Walsh Ellen Mrs
74 Mariotti Luigi
Spinaci Free
80 Ceccucci Rodolfo
r Donnini Antonio
100 Francolini Peter confectionery
105 Bartoloni Victor

Van Schaick Av crosses

112 Mencarelli James variety
114 Gradoni Benedetto
Mencarelli Ettore
115 Carboni Antonio beverages
116 Sbrego Umbreto
117 Catellier Arthur
Cunningham John

Bridge Av crosses

122 Gendreau Alfred
Gendron Elisabeth Mrs

Hudson Av crosses

137 Gagnon Nelson J

Maple Av crosses

151 Peraniani Sisto
Zaccilli Nasarino

153 Irwin Ernest
Rixon Emma J Mrs
Locust Av crosses
170 Bartolomeo Maria Mrs

Third Street (N S)
from Grace to Vanderwerken Av N S
4 Daignault Hormisdas
Galarneau Emilie Mrs
Shannon Charles
68 Archambeault Joseph
Bechard Felician F
r Bechard Chrysologue
69 Zarzycki Joseph
71 Alix John
73 Morin Albina Mrs dressmaker
Carter Willis D
76 Gilbert Eli
Hayes Charles T
79 Charette Pierre
Roberts Wilfred

Third Street (W'ford)
from Champlain canal sidecut, north
Champlain canal crosses
1 New York State Barge Canal Terminal
Transmarine Corp tug boats
2 Superior Transportation Co Inc
7 Horton Elbert I
8 Dunphy Thomas
Murphy Elisabeth
Murphy Nellie
South Street crosses
9 Dooley John
11 Heinsen Catharine Mrs
12 Roberts Elisabeth
12½ LaFay Edward
00 First M E Church
14 Burgess John G
16 Hayward Clarence E
Waldo William
r Liner Charles H
17 Flouton William H Rev
18 Connor Andrew C
20 Button Henry V
22 Button Charles R
Middle St crosses
24 Ford George W
26 Ford George W ice cream mfr
29 Talbert Elmer G
30 Sherer L Edith Mrs
31 Cook Seed Co
Palmateer George R real est
00 Grace Episcopal Church
00 First Baptist Church
36 Tierney Annie Mrs
37 Taylor Robert W
38 Dutcher Kirk
MacTough Howard N
39 Cavaliere Pasquale shoe repr
Broad St crosses
46 Hudson Valley Ry Co electric express
Carleton Harry S plumber
48 Waldron John A restaurant
Sitser Robert mason
49 Gage Machine Works machinists
50 Baker William A bicycles
51 Vacant
51½ Cook James H
52 Casino Theatre
53 Baker William A
Carter Charles H
54 Prest Charles S physician
55 Pratt William W
55½ Powers Edward C
57 New York Tel Co
Breen Mary Mrs
Marshall John A
60 Peckham Allen G physician
Peckham Harold P physician
61 First Presbyterian Church
Division St crosses
62 Vacant
63 Webster Sarah F
65 Byron John W
67 Ridings Albert
68 Lewis Edwin R
70 Meeker Juliette R Mrs
71 Kelly Mary Mrs
Passmore Charles
72 Davidson Harry R
Stevenson Haydn W
73 Germain Allen P
Hayes Emma Mrs
74 Vacant
75 Wolf Anna F
77 Atkinson James W
78 McNamara Jennie Mrs
79 McMahon Florence Mrs
80 McLintock Mary Mrs
Hudson St crosses
81 Cook Blanche Mrs
82 Bertrand Eusebe J
Loveland Bridget Mrs
83 Brouso Malcolm
84 Seaman Loran H
Scriven Jesse E
85 Hoyt Earl A
86 Lawrence W Earl
Lewis Charlotte Mrs
87 Evans William H
89 Welch Ellen C Mrs
90 Hemstead William
91 Smith Mary E Mrs
92 Hicks Mabel A
94 Hemstead Arthur E
r Eilers Charlotte
95 Hoffman's Filling Station
Hoffman Fred
96 Hemstead John W
Lewis George E
Ballston St begins
97 Hemstead George W
97½ Flavin Mary A
VanKleeck Nellie Mrs
98 McAran Hugh
100 Blum William
Condon Henry E
101 Barnfather Frank B
Cree J Fred
102 Breslin T Edgar
103 Robinson Fred S
103½ Laughlin Edwin H
Walton Matilda Mrs
104 Dunnigan George A
Kelly John H
105 McLoughlin Mary F dressmaker
Murphy Joseph F
106 Scott Francis J physician
106½ Pynes Margaret Mrs
107 Morris Thomas H
107½ Breslin Thomas
108 Morris Thomas F
109 O'Connor Elisabeth Mrs
Scism Anna Mrs
109½ Pieper Rebecca Mrs
110 Garry James J
VanArnum Lewis H
Columbia St begins
111 Harris John L
111½ Harris Ada Mrs
112 MacHaffie Howard K
114 Hicks Carrie F Mrs
115 Brochway Mary Mrs
Hawley Ella Mrs
116 VanKleeck Herbert R
118 Collins William
118½ Collins Alwin H
119 American Railway Express Co
D & H Station
120 McCarthy Catherine M Mrs
Peares Edward
122 Dunn John B
Sheehan Agnes
Sheehan Catherine
124 Breslin William Walsh
Weaver Anthony J
State St begins
126 Despart Arthur
Proctor Nelson H
130 Cushine George W
VanSteenburgh Robert
132 Nealer William H
Powers William
Pynes Thomas A
Hudson River Rd crosses
145 VanKleeck Edwin J undertaker
VanKleeck Harry E
149 Kirwan Ellen
Kirwan Mary
150 Terry Annie
153 Mebbs Charles L
155 Metcalf John R

Trull Street
from 118 Columbia
Columbia St crosses
Central Av crosses
Shannon Av crosses
20 Higgins William H
22 Daudelin Edmund
Montplaisir Israel
Carlton Av begins
23 Delisle Arthur
Renaud George J
r Duchaime Adolpheus
34 Higgins Catherine dressmkr
Anker James
Hunter Alfred
36 Patrick Eben W
Patrick James H
41 O'Connor Patrick H
Lajeunesse Delia
Potts Edward

Vanderwerken Avenue (W'ford)
from 88 Saratoga Av to Grace N S
15 Mireault Elizabeth Mrs
Weiss Francis G
Saratoga Av crosses
D & H R R crosses
16 Bartholomew Arthur E
Hidley George
18 StPatrick's R C Chapel
20 Archambeault Albert A
Lajeunesse Joseph
Railroad St N S crosses
Second St N S ends
24 Reenan Elsie M dressmaker
Brooks Estella M
28 Shear Fred J
29 Chicoine Leo P
Hilton Albert C jr
30 Hillman August
32 Hall Samuel
Johnson Richard
33 Diviney John
Pearse Walter M
60 Farrar Sarah Mrs
64 Charron Narcisse J
Melanson Alex
66 Fewkes Martha Mrs
Ledoux Henry
Hill St N S ends
68 Fountain George O
White George H
70 Fewkes Jennie Mrs
Brooks Harriet Mrs
Third St N S ends
74 Allen Harriet Mrs
Murphy William H
00 Robert Joseph R
82 Bryant Luke
84 Robert Joseph
Grace St N S crosses
86 Robillard Arsene
88 Robert Romeo
100 Foley Thomas D
000 Austin Edward J
000 Sister Rose
000 St Ann's School

Van Ness Street (N S) (W'ford)
from 138 Saratoga Av to Columbus Av
1 Keeler Mary A Mrs
3 Shumway Harry E
4 Johnson Edson
VanValkenburgh William

5 Babbs Alfred
Babbs Joseph J
6 Morris Harry Albert
Parish Thomas
12 Bessette Charles H grocer
Quackenbush George

Van Rensselaer Street
from Mohawk river railroad bridge to Remsen
Mohawk river
37 Cohoes Iron Foundry & Machine Co The
Courtland St crosses
Oneida St crosses
00 Kelley Bernard granite and marble works
Ontario St crosses
00 Smith George Textile Machinery Co
00 English John L wholesale grocer
00 American Railway Express Co
Pine St crosses
00 D & H Co depot
Howard St crosses
Mohawk St crosses
Columbia St crosses
Schuyler St crosses
Newark St crosses
Remsen St crosses

Van Schaick Avenue
from Hudson river west to Mohawk river V S I
Hudson river
97 Marois Edward
Marois Joseph
Park Av crosses
99 Archambault Frank
101 Barbarisi Rosalio
Costello Edward
103 Mormandin George
Serfilippi Mariano
Third St crosses
Second St crosses
118 Nielson Sarah E Mrs
124 Couture Joseph
Manoni Poolo
128 Dooley Patrick
Sbrugh Frank
135 Fontaine Andrew
Fontaine Leo
137 Delisle Thomas
Fontaine Josephine
Messier Minnie Mrs
r Suprenant Agnes Mrs shirt and collar mfr
First St crosses
143 Hebert Joseph
146 Moscini Delfino
Montesi Gianni
149 Mireault Alfred
150 Montanari Louisa Mrs
Turcotte Mercelline Mrs
175 Sorcinelli Albert
Francesco Alesandro
000 Ohman Carl
Mohawk River

Van Vechten Street
from 27 Olmstead to 3 Sargent
Olmstead St crosses
8 Celinski Michael
Laverdiere Damina
Souliere Oliver
9 VanVachten Day Home
Couch William L
Downs Agnes
10 Butinski Majkel
Primeau Victor
Sargent St crosses
Grant St crosses

Vine Street
crossing Grant St at 74-75 to 90 Broadway
Grant St crosses
0 Mussey J Edward
Broadway crosses
4 Vischer Hattie E Mrs
Vischer Irving V

Vliet Street
from North Mohawk at Harmony Mills to western bounds
00 Harmony Mills
Gavin Mary R nurse
North Mohawk St crosses
Erie Canal bridge crosses
Harmony St ends
1 Harmony Mills cotton goods mfrs
Engstrom Alida Mrs boarding-house
Summit St begins
2 Endictor William dry goods
4 Cahill Minnie
Page Arthur
River John
6 Halloran Thomas A radio supplies
6½ Dowd William H variety
8 Rivet Emile P barber
10 Williams Richard confectioner
12 Arrab Hassad variety
Slavin Catherine A Mrs
Willow St begins
Egbert St begins
14 Hickey Michael J variety store
16 McGaughey William beverages
18 Jacques Louis D shoe repairer
Worth St begins
19 McRedmond John
21 Foley John
23 O'Connor Mary
Smith Adelbert F
25 Campbell Mary Mrs
Charette Ernest
27 Broomhead Sarah
George Margaret Mrs
29 Huxley Annie S dressmaker
Cunningham Elisabeth Mrs
Cunningham William H
30 Dumas Margaret Mrs
Cayan John L
31 Blanchette Napoleon
32 Canavan Patrick J Mrs
Halloran Thomas A
Williams Richard
33 Lee John T
34 Couch John
Couch Rose A
Fleury Joseph
Green Alfred
35 McAlevy Joseph
White Jeannette
36 Ganley William
Jewett William A
Moran Michael
37 Donohue Elisabeth Mrs
Grogan Thomas
38 Cunningham Patrick J
Hodgkinson Sarah A Mrs
39 Provencher Edward
Smith Thomas F
40 Ankers Alice Mrs
Moran Peter
41 Heffernan Nora
Smith Mary Mrs
42 Bennett Raymond H
Gleason Daniel
43 Clancy Bray Mrs
Raleigh Margaret
Ridgeway William T
44 Anderson Charles
Galbert Napoleon
Strong Pl ends
45 Ashley Francis M
Ashley Frank R
46 Brackley James P
47 Deecher Joseph
Girard Eugene
48 Gorton Frank
49 Kelly Catharine
Kelly John
Slattery John J
50 Fasackerly James A
51 Benedict LeRoy
Couch William
Hogan Thomas H
52 Dumas Walter
53 Farrell Annie F
Ruddy Joseph
54 Coughlin Patrick
Cunningham Matthew
55 Galvin John
Sparks Daniel
56 Conlon Anna C
Conlon Mary E
57 Campbell Robert V
Wheeler William F
Hamilton Pl begins
58 Langley Joseph V
60 Bennett Willard C
Mangam St crosses
68 O'Neill Daniel grocer and shoes
Quinn Elisabeth Mrs
69 Braseil Ellen Mrs
Snay Alfred P
70 Poe Michael barber
Killstrom Charles
Shine Michael
73 Breen Martin
Ricard Leon
74 Kelley John J
Waffner Joseph F
75 Alix Louis grocer
Surprenant Louis
76 Mead Thomas
77 Bowler Ellen Mrs
79 Ashworth Dyson
80 Neary Thomas W contractor
Aspland Thomas
81 Tifft Emerson B
83 Crush Edward
84 Healin Cornelius S grocer
Shaughnessy John
Garner St crosses
87 Ablett Mary
Baldwin Elizabeth F
McLean Mary A Mrs
91 Blair Stanley T
Blair Thomas
93 Durocher Leo D
Rayno Ellen Mrs
Walsh Helen Mrs
95 Goudreau Cora Mrs
Mincher Isaac A
97 Donohue Edward
Rush William
100 Home for Aged Women
Klinger Charles F
Klinger Lena Mrs
101 Walsh Anna J
Walsh Helen B
N Y C R R bridge crosses
105 Downey James F
Riberdy Ernest
Riberdy Joseph
110 Curtis Ferdinand
Lalonde Arthur
Central Ter ends
Dudley Av begins
111 Cavanaugh George
Cavanaugh James E
112 Demers Burdett S
Hincheliff Lewis
r Demers Foster A
113 VanDemark James H
116 Cannon Catherine teacher of music
Cannon Mary Mrs
Maney Frank
Stone Willis F
118 Gain James
Kennedy Michael J
122 Dufort Leo Rev
Gagne George E Rev
000 St Mary's church

000 StMary's Parochial School
156 Suprenant Alfred
000 2d reservoir
158 Daley Joseph
Tabner William F
164 Fontaine David
Eagle Club
168 McCormick Mary Mrs
167 Frament Gaspard
Lagasse Honore J
168 McCormick Mary Mrs
Riberdy Joseph
170 Connors Edward
Fleury Israel G
Joyce Joanna Mrs
171 Curran Matthew J
Kennedy Edward
172 Beattie Carrie L
Beattie Jennie M
Carmody Frank T

Eagle St begins

174 McDonald Mary Mrs
Remillard Adelard
175 Club House
Couture Alexander P
176 Iveson Edward H
Lallman Effie Mrs
Pearson Samuel
191 Drexel John B
Perreault Oswald J

Thompson St begins

195 Lefebvre Philip
Mosseau Frank
199 Rudebush Fred

Edward St begins

200 Lange Peter
Lagasse Nelson G
202 Bialeski Stanislaus
207 Surprenant Elsear
209 Vacant
210 Duane Clarence
Lagasse Cyprien
215 Langlais Etienne & Sons carpenters
– Langlais Etienne
221 Cocker Frances Mrs
222 George William P meat market
George Mary E Mrs

Platt St begins

231 Favreau John B
Miron Frank
235 Clement Joseph E
252 Lapointe Ellen piano teacher
Lapointe Joseph
253 Charbonneau Paul
258 Poupart Maximilian
259 Lagasse Joseph
262 Glynn Albert
264 Lucier Fred A
Nadeau Edward J
268 Bourgeois Cyrille ice
Chartier Joseph
Lowe Henry W
278 Fennell Fenton florist
McClintock Charles H
290 Roylance Oliver
291 Gallipeau John
Pelton William G
Sencs George M

Berkeley St begins

295 Vanslet Thomas F
296 Deschamps Charles E
308 Green Nelson F
309 Craig Herman S grocer
312 Fortin Alfred
LaMarche Wilfred P
000 Mincsak Andrew
Mincsak Elisabeth Mrs
319 Cohoes Filtration Plant
000 3d reservoir

Baker Av crosses

320 Molesky John
000 Mayhew Ernest
000 Choiniere Ovide
000 Choiniere Hormisdas
000 Mazur Josef
397 Gildea Frank
410 Herbe Sophie Mrs
000 Fletcher Daniel

Walnut Street

from 69 McElwain Av to Columbia

5 Bowdy Frank

McElwain Av crosses

7 Barber Truman S
Christensen Harold W
13 Cunniff Herber C
15 Ford Thomas
Garrity Frank
16 Lynch Samuel
Shea Agnes
Shea Edward J
17 Buckley Mary
Buckley Michael F
Page Fred H
18 Kearney James
19 Johnston Pauline Mrs
20 Spoor Charles
Kavanaugh Daniel S
22 Simcox Elroy H
Simcox Joseph H
25 Deguire Arthur A
Holleran John
26 Carpenter John E
Moore Frank
Murphy Daniel
27 Scanlon Thomas S
29 Gillen Edward
Lang George
30 McCaffrey Thomas F
Scanlon Andrew
33 Williams Joel N

Younglove Av ends

39 Tierney Catherine
Tierney Michael
Tierney Thomas F
43 Brennan Hugh
Brennan Mary
Saehrig Edwin
48 Foster Fred C
52 Chaineau Alfred barber
Rifenberg Mary Mrs

Columbia St crosses

Washington Avenue

from Hudson river to Mohawk river west V S I

Hudson river

Delaware Av crosses

D & H R R crosses

26 Hose Co No 3
28 Delahanty Francis
Pearson Elizabeth
Stone Charles

Continental Av crosses

63 Frenier William F bakers' supplies
66 Breese William
Subcleff Matthew
71 Bailley Albert A model maker
Contois Xavier
72 Robert Gilbert
77 Bessette Jennie Mrs
Simard Aurelia Mrs

Park Av crosses

Third St crosses

88 Greene Grace M
Labelle Henri
108 Favreau Leo H
Talham James

Mohawk River

Washington Avenue (W'ford)

from Sixth near West Waterford depot, west crossing D & H Co track

Sixth St crosses

North St crosses

Seventh St ends

Eighth St ends

7 McLinden Arthur
7½ Benno Credellia Mrs
9 Folger Homer J
Hartley William H
12 Conley Anna
Haxson Fred M
15 West Waterford depot D & H
18 Finn Charles R
19 Clark William H
20 Moore John P grocer
22 Mincher Elisabeth nurse
Sisson Parker
25 Cramer Thomas
27 Rosch Frank
29 O'Connor Benjamin
29½ O'Connor Thomas W
31 Tubbs Sidney
33 O'Connor Joseph
35 Maloney William P

Mercer St crosses

36 Wolcott Anna R Mrs
Wolcott Thomas V
41 Chase Orlando
43 Byrnes Helen piano teacher
Byrnes Stephen
Sherman Harry A
47 Dunwoody Samuel
51 Gettell Velva
55 Boyle Joseph S milk
Dickson Joseph P milk dlr
Dickson Maria E Mrs
59 Powers Marion J
61 Kern Arthur H
63 Lowther William D
65 Masula Michael
75 Bladen James teamster
Bladen James E
77 Dickson Elisabeth Mrs

Fonda Rd crosses

Watervliet Avenue

from 1 Simmons Av to beyond Platt

2 Vacant
3 Jordan James H
4 Russett Harvey J
8 Felt Martin O
Robert Arthur
Waterhouse Joseph L
9 Beroud Eva
Knauer John J
10 Burnison Isabella Mrs
11 Howarth John W
12 Bissonnette Fred
16 Nutter Harry J

Eagle St crosses

25 Cayan Frank
26 Bond Patrick
29 Savoie Alfred
30 StAnne's Convent
StMary's Convent
Sister Marie Martine
Sisters of StAnne's
35 Matthews Thomas W
44 Miron Joseph
Trahan Leo
48 Fontaine George D
Sabourin Antone
52 Gallerie Patrick
00 Ziemke Herman

Western Avenue

from Grand View Av to Baker Av

Grand View Av crosses

Arlington Av crosses

5 Jerome Albert

Washington Av crosses

Seymour Av crosses

James St crosses

55 Bellows Edgar

Franklin Av crosses

Montgomery St begins

Jefferson Av ends

Bevan St ends

Masten Av ends

Simmons Av ends

00 Grasso Michele
00 Lasher Fred T
00 Magnano Joseph

Baker Av crosses

00 LaCross Oliver

White Street

from opp 145 Mohawk to ft High Erie canal

Mohawk St crosses

2 Little Margaret F boarding house
Swartout Phoebe
3 School 6
4 Cummings Addie C
Lecuyer George N
6 Houle Albina M ladies' hairdresser
8 Lyons William H undertaker
10 Hayden M Jennie
11 Egbert's Institute
12 Brunet Wilhemina Mrs chiropodist
Brunet Arthur J
12½ Quinn James barber
14 Hayes James J
18 Archibold Bros druggists
Kennedy James T
Quigley James

Remsen St crosses

20 Santspree Malinda Mrs confectioner
Frateschi James
O'Grady Theresa
21 Potts Harold restaurant
22 Shoor Stores Corp grocers
Keough John J
VanAlstyne Garrett
23 Oneida County Creameries Co
MacCauley James
24 Textile Mills Remnant Store dry goods
Bell Mervin
Boudreau Dora Mrs
Pouliot Oliver
25 DeCarlo Peter electric supplies
Patten Helen M nurse
Patten Thomas H
Santspree Frank
Santspree Malinda Mrs
26 Andrea Paul H & Sons meat market
27 Peterson Robert E billiards
Dwyer Jeremiah
Jones James
28 Cannon Catherine Mrs
Knowles Holz Paul A
Knowles Martha E
29 LaMarche Alfred F news dlr
Briggs Mary Mrs
O'Brien Matthew

Main St crosses

30 Marino Antonio fruit dealer
31 Sabourin William A grocer
Campbell George S
Demers Stanley
32 Walsh John beverages
Maney John B
Smith William T
33 Conboy Mary Mrs
Gregory Edward
34 Ponliot Oliver variety
34½ Bourdeau Dora Mrs bootblack
35 Mace Dora B Mrs
Smith Mary E
36 Eighmey Henry S dentist
Eighmey Sydney S
Racine Raymond
Shine John A
37 Bramhall Libbie Mrs dressmaker
Cole John W
38 Finn William F jr undertaker
Finn John H
Hume Robert
McMahon Margaret J Mrs
39 Gadouas Zephir
Young Moses H
40 Kenney Harriet E physician
Shaw Arline nurse
Kenney Sarah F Mrs
41 Clairmont Alfred
Devoe Lewis
42 Maloney James
White Joseph
44 Riley Mary C F
45 Purificato Raffaele grocer
46 Mulcahy Bartholomew H
Mulcahy Margaret Mrs

Congress St crosses

47 Comtois Edouard
Donohue Albina M Mrs
48 Girard Peter beverages
Lyons Julia A
O'Connor Hannah F

Sargent St ends

50 Kelly Bernard F
Travis Frank L
52 Horton Mary Mrs
White Joseph R
54 Driscoll Catharine
Murphy Victoria Mrs
56 Kelly Edward
58 Fontaine Frank
59 Vacant
r Vacant
60 Dwyer Margaret
Toohey Elisabeth
61 Donovan John A
Foy Susan
Sabourin William A
62 Jackson Bros grocers
Cunningham Edward
Jackson Robert A

Lancaster St begins

63 Betoney Samuel
Shear Thomas M
Walsh James
65 Dooley Catherine Mrs
Dooley James P
Stanton Ann
67 Nolan Thomas H teacher of dancing
Gill William S
Sheehan Thomas F
69 Bogart Fred
Dooley John B
Manley Thomas T
70 Dooley James J Sons masons and coal

Sandusky St begins

Erie canal crosses

71 Belanger Harvey P
Carlow Margaret
Couch Frank
Crable John
Donohue William E
Griswold William

High St crosses

Whitehall Street

from 220 Ontario south

1 Michalski John

Ontario St crosses

4 Cohoes Power & Light Corp
Cunningham Rosa
Cunningham Rosa Mrs
Dolowsky Joseph
Kusmar John
Maron William F
Patenaude Leo
Pyska John
Santofsky Alexander
Shelley John

Short St begins

6 Hibbert Joseph
Lutz Samuel
Smith John F
Narbon Henry
7 Objak John
8 Danko Stephen
Tompkins William A
Martelle Frank
9 Cory Nathan
Jaross Andrew
Kozolowski Jacob
10 Cole George
Kasanovits Vincent
11 Baker William J
Miszola Rufort

Cedar St crosses

16 Martelle Mary Mrs
Raymond Anna Mrs
Tomaro Carmeno
41 Tomaro Matthew
43 Tomaro Michael
51 Weber Matthew E

Miller Av crosses

William

from Miller to 47 Manor Av

Miller St crosses

Manor Av crosses

Wilmer Avenue

from 14 James to New High School

2 Daley Otis H
Peterson George G
Walsh James E

James St crosses

8 Bechard Carrie Mrs
Bernier Joseph A
10 Durant Sophie
Prouty Henry
12 Senez Francois teamster

Broadway crosses

18 Perreault Ovila
Schofield Elias jr
24 Turcotte Arsene

Charles St begins

28 Meyer Gustave B
32 Anglum Daniel E
Denault Emma Mrs

Willow Street

from 18 Vliet to N Y C R R

Vliet St crosses

1 Vacant store
2 Bunk Mary Mrs crockery
3 Ring's Hall
Reed George H beverages
4 Holleran John meat market
McGinnis Ellen dressmaker
Parsley Walter
5 Bechard Hector barber
Zarzycki Lawrence shoe repr
7 Golden James H plumber
9 Mayka Amelia Mrs variety
Mayka Frank
10 Hammond Ella Mrs confectionery
Fennen Johannah Mrs
Welesewicz William
12 Welesewicz Walter shoe repr
Fennen William
13 Corbett Mary
O'Brien Catherine
14 Hogan Michael J undertaker
O'Brien Sarah Mrs
15 Stanton Edward J undertaker
Charbonneau Raymond J
Hickey Michael J
16 Archambault M & Son Inc bakers
17 Marcus Abraham men's furnishings
Farris Charles
18 Archambault Tancrede
Riel Arthur
19 Kupiec Edward beverages
Yanch Adam
20 Walinsky John upholsterer
Charbonneau Joseph
r Costello Mary
21 Soltys Paul dry goods
22 Nassar Akel variety
23 Gusek Jan grocer
Helin Gustav A
24 Was Joseph grocer
27 Polish American Association
Bushey Louis
28 Syrek Vincent barber
29 Charbonneau Raymond J beverages
Coughlin Owen
Ethier Eva Mrs
Nassar Ferris
Yarats Annie Mrs
30 Gamela John beverages
Habib John
31 Chalifoux William H
Charbonneau Adelard

49 Strong Pl begins

52 Hines Thomas grocer
McMahon Mary Mrs
54 McManus Catherine hairdresser
Murphy William F confectioner
Clough Isabelle Mrs
McManus Andrew
56 Graham Mary B Mrs dry goods
Burke Catherine Mrs
Grogan Andrew J
58 Burke John E meat market
62 Green Thomas beverages
Herman Rose Mrs
64 Boyd John
Greaney Michael
66 Connery William H
Kelly John F
68 Brierly Robert
Potts Charles
70 Keefe William
Lopez John

Mangam St crosses

72 Cote Napoleon
74 Keefe James J
76 Downs Julia Mrs
78 Welch William J
80 Walsh John H
Walsh Michael W
82 Garvin James C
84 Hartnett Katherine
86 Keeler Katherine Mrs

Garner St crosses

90 Vanslet Jane Mrs
92 Moylan Lawrence
Ryan Edward F
94 Vincelette Louis
96 Dempsey Thomas
98 Bressette Charles

N Y C R R crosses

Witbeck Avenue

from 1 Simmons Av to Eagle

11 Goss George H
15 VanNatten Frank A
22 Monthie John W

Worth Street

from 18 Vliet to N Y C R R

Vliet St crosses

Strong pl crosses

Mangam St crosses

Garner St crosses

1 Farron William J
O'Hearn Thomas
3 Pardus Katarzyna Mrs
Skawienski Jan

Younglove Avenue

from 16 High to 32 Walnut

00 New York Central Station

High St crosses

12 McNeil Virginia Mrs
Bottomley James W
14 Roff Archibald A

Imperial Av begins

17 Vacant
18 Brown James W
Smith George W
Sanborn James
22 Patnode Thomas A
Warren Collins B
Williams George
26 Land Anna C Mrs
28 Fitts Clara B Mrs
Larkin Harriet B Mrs
30 Taylor John E
Taylor Radcliff L W

Grant St crosses

34 Audette Leon E
Cavosie Edward A
Gorman James W
35 Foley Edward A
Hamilton George A
Slade Emmett F
42 Austin Ralph B
Graham Eugene A
43 Burke Edmund F
Burke Thomas H
44 Dunn Kathryn B nurse
Dunn Mary A Mrs
Martin Edward F
47 Ferris Ernest
Kilduff Thomas F
48 Clark Anna B Mrs
Ring Anna F Mrs
51 Beattie Raymond M
Jameson Phoebe
52 Finnuken Francis T
Mayo Francis
Robertson Alexander J

Broadway crosses

53 McCreary Edward
54 Hayes Edward
Kelly Mary F
59 VanOlinda Elias
61 Burgher John S
Neary Frank W
62 Beattie Walter J
Paul David M
65 Bedell Jane
Federer Theodore P
Wickham George A
66 Duncan James
Greason Edward R
69 McManus Katherine
Waskay Catherine A Mrs
70 Beattie William B

Chestnut St crosses

71 Swartwout Walton L
Tessier Louis A
74 Monahan James E
Williams William J
75 Archibald Mary Mrs
Dinstel William H
77 Elliott George L
Gildea Douglas J
80 Cummings Catherine dressmaker
Cummings John
Lahy Joseph W
81 Carter Charles W
Welsh Elizabeth Mrs
83 Dowd William F
Vansleet Patrick J jr
84 Jewett George N
Lansing Clarence
85 Hines John P
Sammons William T
86 Hoben Lida
Scott William A

Walnut St crosses

CLASSIFIED BUSINESS DIRECTORY

OF

COHOES AND WATERFORD

COPYRIGHT, 1923, SAMPSON & MURDOCK CO., INC.

For abbreviations see page 65. Names of those in this list who are located in Waterford are indicated by W'ford or N S after the name of the street; all others are located in Cohoes

Architect

Goddard William M 63 Remsen rms 8–9

Artist

Surprenant Bertha 9 Hart (crayon)

Asbestos Products

Asbestos Spinning & Weaving Corp, King's Canal Waterford

**Attorneys*

DAWSON DENNIS S 35 Remsen—See page 1078

Automobile Dealers & Repairers

Bellerose & Catellier 151 Saratoga
Breault Arthur F 31 Grace N S
"CHEVROLET" MOTOR CARS Fred V Clute, Saratoga cor Ontario—See page 1007
CLUTE FRED V Saratoga cor Ontario—See page 1007
Cohoes Motor Co 44 Oneida
Cohoes Tire & Vulvanizing Co 57 Mohawk
Congress Auto Co 43 Lancaster
Cunningham John J 30 Sargent
"FORD" AGENCY M & N Auto Sales Co 162–166 Remsen and 61–71 Central ter—See page 1006
Green John A 279 Columbia
Greene James A Sales Co 25 Newcomb
HUBERT EUGENE 97 Bridge av (repairer)—See page 1008
Hunter-Fonda Inc 71 Remsen
Kingsley J Percy 36 Lincoln av
M & N AUTO SALES CO 162–166 Remsen and 61–71 Central ter (Ford Agency)—See page 1006
National Welding Co 322 Saratoga
"OLDSMOBILE MOTOR CARS" Hunter-Fonda Inc distributors 71 Remsen —See page 1007
Prescott Thomas A 180 Remsen (battery station)
Savage Lewis L 40 Fourth Waterford (painting)

Automobile Garages

Andrae's Garage 26 Main
Carpenter Bros 103 Broad Waterford
Clifton Garage 30 Fourth Waterford
Congress Auto Co 43 Lancaster
Dandurand Henry 79 Breslin av
Eagle Garage 30–34 Congress
Fourth Street Garage 47 Fourth W'ford
HUBERT EUGENE 97 Bridge av—See page 1008
Hurley William J 144–146 Congress
Lansing Abram W 238 N Mohawk
Lester William r 54 Oneida
M & N AUTO SALES CO 162–166 Remsen and 61–71 Central ter—See page 1006
Neary Garage 71 Central ter
Newell Elias 333–335 Saratoga
NEW HARMONY HOTEL 40–52 Mohawk—See page 1069
North Side Garage 155 Saratoga av N S
Provost Arthur 295 Saratoga
Storer & Higgons 27 Newcomb (livery)

Automobile Supplies

Hoffman's Filling Station 95 Third Waterford
HUBERT EUGENE 97 Bridge av (Detroit Springs)—See page 1008
HUNTER-FONDA Inc 71 Remsen (electric)—See page 1007
Keoughan Bros 148 Columbia
M & N AUTO SALES CO 162–166 Remsen and 61–71 Central ter—See page 1006
Roberts Joseph J 25 Columbia
SMITH AUTO & ELECTRICAL SUPPLY STORE 110 Remsen—See page 1055

**Automobile Tires*

SMITH AUTO & ELECTRICAL SUPPLY STORE 110 Remsen—See page 1055

Bakers

Andrae Jacob 14 Factory
Archambault M & Son Inc 16 Willow
Brahazon Lulu Mrs 194 Saratoga
Bullock John H 116 Remsen and 65–79 Olmstead
Comeau Eugene L 86 Ontario V S I
Dufort Valmore 106 Saratoga
KELLER BAKING CO Inc 3000 Sixth av Troy—See page 1013
Krieger Paul 69 Broad Waterford
Larkins Joseph H 87 Reservoir
Marcil Bros 112 Congress
Mayo Thomas 10 Hart
Piche Eudore J 38 Chestnut
Smith Peter r 180 Ontario
Valenti James r 178 Main
Wentworth System of Bakeries 47 Remsen

Bakers' Supplies

Frenier William F 63 Washington av V S I

Banks

Bank of Waterford N Y Town Hall bldg 67 Broad Waterford
COHOES SAVINGS BANK 79–81 Remsen cor Seneca—See back colored page G
MANUFACTURERS' BANK OF COHOES 89 Remsen cor Ontario—See page 1114
MECHANICS' SAVINGS BANK 89 Remsen cor Ontario—See page 1114
NATIONAL BANK OF COHOES 58 Remsen—See back col page F

Barbers

Baillargeon Valere J 88 Congress
Bechard Hector 5 Willow
Butler Charles C R 90 Park av V S I
Caron Joseph 12 Hart
Chaineau Alfred 52 Walnut
Champagne Wilfred F 8 Clifton N S
Clairmont Arthur 244 Remsen
Cooney George H 104 Johnston av
Couture Joseph 158 Bridge av V S I
Daley Albert 83 Oneida
Dufresne Leon 29½ Clifton N S
Dushane & Ray 61 Mohawk
Froncek Albert 91 Saratoga
Gendron Delphis 91 Main
Gendron Emile 27 Main
Glasheen John J 20½ Schuyler
Gregory John 79 Mohawk
Hayes Ambrose 92½ Broad Waterford
Labarge Andrew 310 Ontario
Labarge Arthur, Ontario above Sargent
Lacroix Joseph 81 Ontario V S I
Lefebvre Arthur 4 Devlin
Maguire John J 95 Johnston av
Marcil Edward B 172 Remsen
Mills Jesse B 49 Broad Waterford
Mossey & Pellerin 287 Ontario
Nailor Wilfred 224 Ontario
O'Brien James 24 Mohawk
Poe Michael S 70 Vliet
Quinn James 12½ White
Renaud George J 204 Remsen
Rivet Emile P 8 Vliet
Seaman John 193 Remsen
Syrek Vincent 28 Willow
Theriault Joseph 20 Broadway
Theriault Omer 48 Remsen
Tousignant Frederick 349½ Saratoga
Whinnery Matthew 85 Broad Waterford

Barrel Dealers (Secondhand)

Hemstead John W, Ballston cor Third Waterford

Belting

SWEET & DOYLE 75 Mohawk and 56 Oneida—See page 1083

Beverages

Babyak Egnot 103 Saratoga
Belanger Harvey 90 Congress
Bell Mervin 150 Remsen
Berthiaume Honore 12 Devlin
Bova Henry 18 Clifton N S
Butinski Jan 6 Sargent
Carboni Adelino 157 Main
Carboni Antonio 115 Third V S I
Charbonneau Raymond J 29 Willow
Collette Charles 5 Clifton N S
Corbett William 23 Chestnut
Curley John F 38 Broad Waterford
Devoe Daniel 78 Mohawk
Drnko Blais 225 Ontario
Dunn P Augustine 87 Broad Waterford
Dyer Thomas 19 Manor av
Gamela John 30 Willow
Girard Peter 48 White
Giroux John C 61 Olmstead
Green Thomas 62 Willow
Hervieux Joseph L 40 Clifton N S
Higgins John T 70 Oneida
Hogan Daniel M 15 Reservoir
Kelly Frank J 66 Sargent
King Albert 1 Remsen
Krause Gustav H 35 Broadway
Kupiec Edward 19 Willow
Laque Joseph 196 Saratoga
Lavigne George 10 Devlon
Lounsbury Eli 7 Hart
McGauhey William 16 Vliet
McGreivey Frank H, 91 Broad Waterford and Broad cor Fourth do
Maltais Bros 353 Saratoga
Marcil Edward 26 Mohawk
Marcoux Alfred 67 Mohawk
Murphy Edward J 201 Columbia
Murray Matthew 48 Broad Waterford
Parissi Stella Mrs 64 Broad Waterford
Poirer Wilfred 12 Factory
Prouty Edward 114 Bridge av V S I
Reed George H 3 Willow
Reed John J 34 Mohawk
Reed Thomas E 63 Canvass
Roy Isadore 28 Devlin
Slupski Louis 43 Oneida
Spillane Michael P 169 Remsen
Sremda Joseph 207 Ontario
Stewart Edward 62 Broad Waterford
Stone William A 360 Saratoga
Sullivan Eugene J 99 Broad Waterford
Tunney John F 78 Garner
Van Valkenburgh Monroe M 58 South Waterford
Walsh John 32 White
Wawzcszek Antonio 38½ Oneida
Whalen & Flavin 91 Johnston av
White Edward J 80 Ontario V S I
Zediack Neazy 9 Remsen

Bicycles & Supplies

Baker William A 50 Third Waterford

Billiard Rooms

Baird & Thibodeau 64 Remsen
Boudreau Archie 171 Remsen
Gormly John F 160 Brodge av V S I
O'Brien William S 127 Bridge av V S I
Peterson Robert E 27 White

Blacksmiths

(See Horseshoers)

Amacker Ferdinand J 252 N Mohawk
Baillargeon Alyre 165 Ontario S I
Comtois Philippe 109 Columbia
Phoenix Lewis 51 N Reservoir

Bleachery

Crystal Bleachery Inc, Delaware av ft Adams, 10 Canvass e Courtland V S I

Board of Trade

COHOES BOARD OF TRADE 73 Mohawk—See back col page J

*Boarding & *Lodging Houses*

Bell Susan 150 Remsen
*Boland Joseph H 124 Mohawk
Engstrom Alida Mrs 1 Vliet
*Fahnestock Fred W 3–7 Main (lodging)
*Little Margaret F 145 Mohawk and 2 White
Scott Albert W 3–5–7 Main

Boat Builders & Repairers

MATTON JOHN E & SON Inc Delaware av V S I—See page 1027

**Bonding*

SODEN AGENCY Inc The 37 Remsen—See page 1074

Book & Job Printers

COHOES AMERICAN 302 Ontario—See page 1889

Bootblacks

Bourdeau Dora Mrs 34½ White
Dayhaw Frank jr 15 Newcomb
Grasso Michael 155 Remsen
New York Shoe Shine Parlor 85 Remsen

Bottlers

Girard P E & Son 35 Shannon av
Orange Crush Bottling Co Inc 77 Ontario

Box Mfrs

(See Paper Box Makers

Breault M Co 193 to 197 Ontario (shooks)
Leggett John & Son Inc Courtland cor Van Rensselaer
SNYDER W W MFG CO Inc 45–47 Oneida—See page 1028

Brass Founder

Simcox Joseph H 357 Saratoga

Brewers

Penrose & McEniry Brewing Co Lansing cor Newark

Brick Mfrs

Aetna Brick & Fire Proofing Co 91 Remsen
Cary Brick Co 55 Manor av
Cohoes Brick Co 45 N Reservoir

Brokers

MERCHANDISE

Pioneer Credit Corp 63 Remsen rm 7

Brush Mfrs

J & P Brush Co Inc 180 Lancaster

**Builders*

(See Carpenters; also Contractors; also Masons)

O'CLAIR JOHN F Jr 83 Breslin av—See page 1048

Builders' Materials

COHOES MILL & LUMBER CO Inc 193 Ontario—See page 1080
CRANDALL G H CO 363 Saratoga—See page 1081

**Business Colleges*

ALBANY BUSINESS COLLEGE Carnell & Hoit 83–87 N Pearl Albany—See page 1100
TROY BUSINESS COLLEGE Warren, & Aderhold props Boardman bldg Fulton cor River Troy—See front cover and page 1101

Butcher

Weber Matthew E 20 Oliver av

Butter, Cheese & Eggs

FAVREAU JOHN B 58 Mohawk—See page 1067

Button Mfrs

Mississippi Pearl Button Co 53 Mohawk

Cabinetmakers

Hoffer W Furniture Co 180 Lancaster
Olesen J C Cabinet Co opp 25 Newcomb

**Cafeteria*

NEW HARMONY HOTEL 40–52 Mohawk—See page 1069

Carpenters & Builders

Archibold & Son 4 Amity
Buchanan William R 29 Imperial av
Cameron Purdy H 111 Adams V S I
Ceccucci Rodolfa 80 Third V S I
Clement Ernest N 134 Davis av N S
Durocher Leonard 11 Main
Fredette Fred E 98 Railroad N S
Garso Alexander 1 Edward
Girard Pierre 35 Shannon av
Goddard Aaron 111 Congress
Jones Charles L 207 Central av
Kennedy Thomas S 148 Main
Kern Arthir H r 3 Masten av
Langlais Etienne & Son 215 Vliet
Lanoue John B 13 Cherry
Manucci Attilio 104 Bridge V S I
Molleur Israel 338 Saratoga
Patenaude Joseph E 103 Manor av
Sarrault Alfred 76 Congress

Cattle Dealers

Carr Joseph 1 Niver
Rosenbloom Morris 41 Euclid

Chair Caner

Benoit Omer 16 Summit

China, Glass & Earthenware

Bunk Mary Mrs 2 Willow

**Chip Board Mfrs*

SNYDER W W MFG CO Inc 45–47 Oneida—See page 1028

Chiropodists

Brunet Wilhemina Mrs 12 White
Niver Kathryne A Mrs 139 Mohawk

Chiropractors

Hicks William C 5 Broad W'ford
SEELEY ARLINGTON J 30 Second Troy and 73 Remsen—See page 1031

Cigar Mfrs

Brandt Herman L 385 N Mohawk
Guire Edward J jr, South ab Eddy Valve Co Waterford
Langelier Joseph 23 Mechanic
Tuite George H 55 Broad Waterford
Vroman Adam 42 Sargent

Cigar & Tobacco Dealers

Desormeau Henry W 187 Park av (wholesale)
Finn John H jr 168 Remsen
Slavin Augustin F 80 Mohawk
United Cigar Stores Co 83 Remsen
Whalen William S 83 Oneida
Williams & Catman 17 Remsen

**City Extension Builders*

NEW YORK-MICHIGAN DEVELOPMENT CORPORATION executive office 36 State Albany, business office 8–10 Steuben Albany, field office at Archmont near Cohoes—See back colored page H

**City Planners*

NEW YORK-MICHIGAN DEVELOPMENT CORPORATION executive office 36 State Albany, business office 8–10 Steuben Albany, field office at Archmont near Cohoes—See back colored page H

Clergymen

(See Churches)

Armstrong George A (Pres) 98 Mohawk
Bechard Adrien J (R C) 65 Congress
Blekkink Victor J 119 Mohawk (Ref)
Burke George W (M E) 66 McElwain av
Burrick Jules J (R C) Forest av near Park av V S I
Chapelesky Leo (G O) 198 Ontario
Chepeleff Theodore (G O) 67 Saratoga
Dedonna Joseph A (R C) 153 Main
Dufort Leo (R C) 122 Vliet
Feltus George H (Pres) 5 Division Waterford
Flanagan Thomas A (R C) 230 N Mohawk
Fleming John M (R C) 119 Broad
Flouton William H (M E) 17 Third
Franklin Joseph A (R C) 48 Johnston av
Gagne George E (R C) 122 Vliet
Gierlacki Valentine W (R C) Page av S I
Hanlon Joseph 107 Canvass (R C)
Hooper Ernest J (E) 169 Mohawk
Hughes Thomas A 147 Second (B)
Kearton Cuthbert O S (E) 37 Middle Waterford
Keveny Thomas S (R C) 107 Canvass
Lavigne Louis A (R C) 65 Congress
Leduc Paul (R C) 65 Congress
Leonard Charles L 119 Remsen
McCormick William (R C) 119 Broad Waterford
McDonald John F (R C) 107 Canvass
O'Brien John P (R C) 48 Johnston av
Pelletier Heria (R C) Forest av near Park av
Schwartz Isaac (J) 294 Remsen
Sirrell Lawrence N (B) 153 Mohawk
Surprenant Augustin (R C) 75 Grace N S

Cloaks & Suits

People's Store The 107 Remsen
Weinstein Bros 66 Remsen

Clothes Cleansing

PARIS DRY CLEANERS & DYERS 221 Second, office 2260 Fifth av Troy—See page 1032

Clothing Dealers

RETAIL

Butler Hyman H 33 Remsen
COVERLY J M CLOTHING CO Inc 40 Fourth cor Fulton Troy—See front col page A
Cramer Myer 68 Oneida
Gray Frederick C P 82 Remsen
Lewis Samuel 122 Remsen
National Clothes Shop 60 Remsen
Plotke A and Son 139 and 141 Remsen
Whalen & Noonan 133 Remsen

Coal Dealers

ANDREWS-JOSLIN COAL CO Inc 1518 Broadway Watervliet—See page 1038
CHILD JAMES J COAL CO 32–33 Burdett bldg 251 River—See page 1037
Cushing James H 108 Park av V S I (charcoal)
Dooley James J Sons 70 White
Dussault Frank A, Hart cor Lancaster
Evers John Estate 1 Sixth Waterford
Grattan T F Co, Garner cor Johnston av
Lajeunesse M Estate 64 Clifton N S
Marsolais Frank B 99 Columbia
PECK F B COAL CO 172 Saratoga—See page 1038
Peterson & Packer Coal Co 20 Ontario nr R R, V S I and 33 Remsen
Riberdy Joseph 38 Manor av
Roubier Coal Co 22 Central av
VanSantvoord Maurice V, Garner near High
Younglove M S Coal Co Inc Garner cor Johnston av

Collar & Cuff Mfrs

(See Shirt & Collar Mfrs)

CORLISS, COON & CO Inc 31 Ontario—See page 1039

**Commercial Photographers*

LUTZ JOHN F 14 Fourth—See page 1093

Confectioners

Bentley Helen Mrs 41 Factory
Brackley Andrew J 76 Garner
Bruneau Joseph 30 Devlin
Clement Lucy 57 Clifton N S
Connery William J 233 Remsen (wholesale)
Cushane Thomas B 316 Columbia
Fitzgerald John E 93–95 Howard
Fountain Clarence G 20 Clifton N S
Francolini Peter 100 Third V S I
Gorman John 2 Devlin
Graham Howard 25 Broad Waterford
Hammond Ella 10 Willow
Heeley Joseph J 146 Remsen
Holcomb William N & Son 20 Ninth Waterford
Hyde Ailliam H 35 Remsen
McPhail Malcolm jr 63 Olmstead (mfg)
Miles Arthur 3 Hill N S
Murphy William F 54 Willow
O'Rourke Charles P 12 Railroad N S
Richard Leo 96 Main
Ryan Fred J 63 Lancaster
Ryan Thomas H 13 Division
Sabourin Melina 52 Congress
Santspree Malinda Mrs 20 White
Savoy Candy Kitchen 43 Remsen
Smith Irving E 73 Broad Waterford
Vroman Adam 11 Remsen
Wagar W S & Mrs M E 289 Ontario
Walsh Thomas 229 Remsen
Weiss Jacob & Sons 61 Mohawk
Williams Richard 10 Vliet

Contractors

(See Carpenters; also Masons)

Cohoes Building & Supply Co Inc 40 Mohawk
Dutcher Kirk 109 Broad Waterford (concrete)
Fanucci & Sons 1 Lawrence Waterford
Flynn John W 141 Broad Waterford
Gratton T F Co Garner cor Johnston av
Kelly James P 17 Saratoga av N S
Murray William r 45 Sixth at D & H track Waterford (concrete blocks)
Neary Thomas W 80 Vliet
O'CLAIR JOHN F Jr 83 Breslin av—See page 1048
Parker Atwell A rear 19 First, Waterford
Trahan George A Co Inc 280 Central av

Copper

Friedrichson John, King's canal Waterford and 157 Saratoga av N S

Corsetieres

McKeon Elizabeth Mrs 26 McElwain av

Cotton Batting Mfrs

National Textile Mfg Co 15 Mohawk
Page Mfg Co 15 Saratoga
Peerless Fibre Company 301 Ontario
Troy Waste Mfg Co Courtland cor Saratoga
United Waste Mfg Co 17 Mohawk

Cotton Goods Dealers

Boswell & Davidson Inc 64 Canvass
Kavanaugh George W Inc 53 Mohawk

Cotton Goods Mfrs

Harmony Mills 1 Vliet cor N Mohawk

Cotton Waste

Graves Frank B Co 36 Courtland

Creameries

Oneida County Creameries Co 23 White and 58 Broad W'ford
Troy Branch Dairy Products 12 Collins av

Dentists

Amyot Bruno E 67 Remsen
Amyot Joseph A 16 Seneca
Blais George H 37 Remsen
Boudrais Louis 257 Columbia
Burke Michael R 122 Remsen
Carter John H 143 Mohawk
Eighmey Henry S 36 White
Fielding Richard S 142 Remsen
Hawley Abraham T 28 Broad Waterford
Rieger Albert B 289 Ontario
Sheridan Philip 122 Remsen (mechanical)

Department Stores

Cohoes Five & Ten Cent Stores 49 Remsen
Wilcox Store Inc The 74–78 Remsen
Woolworth F W & Co 109 and 111 Remsen

Doors, Sash & Blind

(See Sash, Door and Blind Mfrs)

Dressmakers

Baker Nora H 10 Schuyler
Barnard Sadie 59 Lancaster
Bindewald Bertha E 72 Breslin av V S I
Bramhall Libbie Mrs 37 White
Brown Agnes 85 Chestnut
Brown Elizabeth M 85 Chestnut
Campbell Harriet 139 Congress
Conway Ida Mrs 580 Saratoga
Cummings Catherine 80 Younglove av
Cummings Theresa Mrs 1 Garner
Daley Mary A 40 Congress
Doran Catherine 40 Broad Waterford
Ferguson Helen M 46 Oneida
Ferguson Ida S 46 Oneida
Guire Elizabeth, South ab Eddy Valve Co Waterford
Hanley Catherine V 5 Mohawk
Hernan Anna 50 Oneida
Higgins Catherine 34 Trull
Hope Louisa M 20 Remsen
Huxley Annie S 29 Vliet
Kearney Anna 133 Main
Kelly Anna J 324 Saratoga
Kenney Mary Mrs 26 Mechanic
Krause Bertha 42 McElwain av
Lafreniere Rosalie Mrs 228 Remsen
Lanove Mary Mrs 10 Mangan

Dressmakers—Continued

Laporte Mary 61 Lancaster
McGinnis Ellen 4 Willow
McKee Elizabeth 37 Seventh Waterford
McLoughlin Mary T 105 Third Waterford
Mahoney Mary 3 Simmons av
Maynard Lena 83 Oneida
Michaud Julia D 24 George
Money Anna 64 McElwain av
Morin Albina 73 Third N S
Mullen Annie F 102 Ontario V S I
Nuttall William J Mrs 49 Amity
Pierce Adelaide L 142 and 205 Remsen
Reenan Elsie M 24 Vanderwerken av N S
Rivet Aurore Mrs 77 Congress
Scannell Mary A 9 Lawrence Waterford
Senecal Ida M 8 Congress
Slavin Henrietta M 135 Saratoga
Stringer Emma Mrs 41 Main
Sullivan Anna I 22 Seventh Waterford
Suprenant Eleanor 228 Remsen
Taylor Anna W Mrs 233 Columbia
Tobin Anna Maria 245 Remsen
Walsh Bridget A 3 Saratoga av N S

Druggists

RETAIL

Archibold Bros 18 White and 152 Remsen
Atwell Robert E 54 McElwain av
Calkins James S 57 Remsen also 82 Oneida
Carter Ezra W 50 Remsen
Higgins John & Co 63 Broad Waterford
Hoyt Earl A 35 Broad Waterford
Kennedy Thomas T 93 Ontario
McDermott Martin Estate Inc 103 Remsen
Pellerin Henry P 129 Remsen
Spillane Peter H 95 Main
Steenbergh David D 60 Broad Waterford

Dry Docks

MATTON JOHN E & SON Inc Delaware av V S I—See page 1027

Dry Goods

RETAIL

DeFreest Ridie A 113 Remsen
Dorion Philip 103 Ontario V S I
Endictor William 4 Vliet
Graham Mary B Mrs 56 Willow
Lazarus & Schwartz 124 Remsen
Lazer Myer 236 Remsen
Shaver Henry L & Co 128 Remsen
Soltys Paul 21 Willow
Textile Mills Remnant Store 24 White

Dyers & Scourers

Specialty Cleaners & Dyers 61 Remsen

Electric Goods & Appliances

Bailley Theodore 27 St John (radio supplies)
Clute Electrical Co Inc 49 Mohawk
COHOES POWER & LIGHT CORP general offices 45 N Mohawk salesrooms 35 Remsen—See back colored page I
Padua Hold Up Alarm Corp opp 25 Newcombe
Smith Auto & Electrical Supply Store 110 Remsen
Tungsten Sales Co 63 Remsen rm 1

Electric Light & Power Co's

COHOES POWER & LIGHT CORP gen office 45 N Mohawk pay office and salesroom 35 Remsen power station School near Falls—See back colored page I
Northern Adirondack Power Co 52 Broad Waterford
Waterford Electric Light, Heat & Power Co 52 Broad Waterford

**Electric Power*

COHOES POWER & LIGHT CORP gen office 45 N Mohawk salesroom 35 Remsen—See back colored page I

**Electric Supplies*

DeCarlo Peter 25 White

**Electric Wiring*

SMITH AUTO ELECTRICAL SUPPLY STORE 110 Remsen—See page 1055

Electricians

Champagne Wilfred 8 Clifton N S
Hurley Albert A 32 Clifton N S
Smith Auto & Electrical Supply Store 110 Remsen

Elevator Mfrs

COHOES IRON FOUNDRY & MACHINE CO The 37 VanRensselaer—See page 1059

**Embalmers*

DUFRESNE ARTHUR 73 Main—See page 1109

Engraver

McGarry Charles B 288 Ontario

Envelope Mfrs

Cohoes Envelope Co Inc 60 Olmstead

Expresses

American Railway Express, VanRensselaer cor Pine and D & H station 119 Third Waterford
Biette Louis 75 Amity
Collins Edwin D 140 Masten av
Davis Frank I & Son 48 Sargent
Dubrey William 100 Lancaster
Duncan & Baillie 169 Ontario
Hudson Valley Ry Co 169 Ontario and 46 Third Waterford (electric express)
Jerman Wm L (Troy) 10 Factory
Robinson's Express 8 Fourth Waterford

Fancy Goods

Cahill Bridget M 67 Main
Hayes Mary R 49 Broad Waterford

Fish Dealers

Taylor William N 181 Remsen

Florists

Carpenter Ansel D 95 Remsen and 248 Columbia
Fennell Fenton 278 Vliet
Sault Arthur A 163 Masten av

Flour & Feed Dealers

Newell Frank 337 Saratoga
Payette Joseph L 297 Ontario

Fruit Dealers

Bartolomeo Tomasso 170 Main
Marino Antonio 30 White
Marra Joseph 211 Remsen
Martini John 242 Ontario
Nocella Gerardo 150 Main
Scandolara Carl 33 Mahawk
Syrian American Fruit Co 60 Remsen

**Funeral Director*

DUFRESNE ARTHUR 73 Main—See page 1109

Furniture Dealers

Architzel Aaron 100 Broad Waterford
Keefe Daniel I 15 Main
Morrison Malcolm 28 Mohawk
Mott Robert H 72 Oneida and 304 Ontario
Pierce Edgar S 205 Remsen
Roulier, Chamberland Co Inc 104–106 Remsen
Schreader Charles 27 Remsen
Senecal Charles P 145–147 Remsen

Furrier

Souiliere Lillian A 460 Saratoga

Garages

Columbia Garage 109 Columbia
HUBERT EUGENE 97 Bridge av—See See page 1008
Jagielo Ludwig r 188 Ontario S I
LaMarche P & Son 34 Congress

Gas Companies

COHOES POWER & LIGHT CORP gen office 45 N Mohawk salesroom 35 Remsen—See back colored page I
Troy Gas Co 45 Broad Waterford

Granite & Marble Workers

COHOES GRANITE & MARBLE WORKS Patrick J Prendergast 370 Saratoga—See page 1066
Kelley Bernard, Van Rensselaer
Prendergast Patrick J 370 Saratoga

Grocers

WHOLESALE

"BEECH-NUT PACKING CO" J Wesley Wood representative 12 Collins av—See page 1067
English John L, Van Rensselaer cor Pine

RETAIL

Alix Louis 75 Vliet
Allard Louise M 63 Columbia
Antonacce Joseph 147 Congress
Bagdasarian Mgrdick 4 Broadway
Bahm William 234 Remsen
Benson John E 110 Lancaster
Berthiaume Lena 35 Factory
Bessette Charles H 12 VanNess N S
Bessette Henri 34 Lancaster
Blais John N 33 Sargent
Bleibtrey Charles A & Sons 57 Broad Waterford
Bochini Joseph 145 Bridge av V S I
Boissy Clara A 44 Lincoln av
Breen John B 22 Division
Brennan James P 13 Church
Buzalwicz Peter 208 Saratoga
Castricana John 25 Front Waterford
Chamberland Frank 113 Bridge av V S I
Clancy Thomas 26 Division
Colbert Rosella A Mrs 125 Main
Collins Thomas F 1 Fourth Waterford
Conti John 97 Broad Waterford
Conway Eugene Estate 179 Congress
Conway John J 53 McElwain av
Cooley Cornelius F 30 Chestnut
Craig Herman S 309 Vliet
Cummings Elizabeth Mrs 91 Johnston av
Cushing Ellen 108 Park av V S I
Dandurand Arthur L 78 Ontario V S I
Del Re Dominick 134 Congress
Derocher Ferdinand L 20 Eagle
DiPietro Filippo 74 Main
Dunnigan George A 41 Fourth Waterford
Fahnestock Fred W 3 Main
FAVREAU JOHN B 58 Mohawk—See page 1607
Favreau N Co Inc The 71 Johnston av
Finn Bros 194 Remsen
Finneran Annie Mrs 73 Egbert
Fischetti Mariano 13 Fifth Waterford
Fitzgerald Bros 62 Remsen
Fitzgerald John E 93–95 Howard
Fleury Israel G 101 Saratoga av N S
Glenwood Co The 52 Remsen and 27 Broad Waterford
Gluszko Andrez 87 Saratoga
Great Atlantic & Pacific Tea Co 90 Breslin av 165 Remsen 65 Mohawk and 61 Broad Waterford
Guzek Jan 23 Willow
Hartnett Patrick 19 Second Waterford
Heslin Cornelius S 84 Vliet
Hines John P 63 McElwain
Hines Thomas 52 Willow
Hudson Stores 39 Remsen
Hygrade Grocery 31 Broad Waterford
Jackson Bros 62 White and 4 Lancaster
Jackson Stanley J 103 Fourth Waterford
Jaremkow John 78 Edward
Kantrowitz Samuel 10 Dyke av
Katz John 113 Saratoga
Kennedy John F 184 Main
Kopcza William 19 Edward
LaBelle Henri 92 Ontario V S I
Laporte George 54 Clifton N S
Lysogrski John 203 Ontario
McCullough Alonzo 222 Ontario
McGarry Roger 20 Lancaster
Maleski Thomas 201 Ontario
Manning W H & Son 147 Columbia
Marsolais Adelard 37 Cataract
Martin Julia T 19 Reservoir
Masterson Joseph F 91 Ontario V S I
Mero Edmond J 1 Manor av
Michaliszyn Wasyl 200 Saratoga
Moore John P 20 Wash av Waterford
Moore William jr 106 Johnston av
Moss John P 199 Columbia
Mossey Leo T 41 Main
Mossey Thomas jr 30 Clifton N S
Murphy Mary 223 Ontario
Murray Marie A 80½ Oneida

Grocers, Retail—Continued

Nealer William H, Champlain canal ab Division Waterford
Nugent William H 159 Main
O'Day Bros 35 Egbert
O'Leary Mary A 201 Congress
O'Neill Daniel 68 Vliet
Ornstine Henry W 100 Broad Waterford
Overland Stores Co 132 Remsen
Palin Bros 45–47 Congress
Papino Frank 585 Saratoga
Paternane Geno 23 Second Waterford
Piggly Wiggly Store 75 Remsen
Purificato Raffaele 45 White
Rakoczy Peter 13 Sargent
Ranney Thomas A 52 Fourth Waterford
Rench Peter H 202 Saratoga
Riberdy Bros 69 Mohawk
Riberdy Joseph 166 Vliet
Rioux Alphonse 19 Church
Rivard Alfred 7 Church
Robert Joseph 600 Saratoga
Robetaille Andrew 16 Fulton N S
Robitaille William 10 Mangam
Rogozinski Martin 14 Sargent
Root Gilbert J 16 Clifton N S
Roy George E 65 Park av V S I
Ruane John 68 Lancaster
Rudnick Jennie Mrs 72 Mohawk
Ryan John 69 Garner
Sabourin William A 31 White
Scarchilli John 58 Fourth Waterford
Seney Alexander 200 N Mohawk
Serfilippo Enrico 115 Bridge av V S I
Shoor Stores Corp 22 White
Strisselle Edward 72 Broad Waterford
Theroux Frank P 96 Congress
VanAlstyne Garrett 99 Park av V S I
Waz Joseph 24 Willow
Weber Fred H 82 Park av
Wilkins Edward A & Son 12 Saratoga av N S
Yacevich John 99 Saratoga
Yarter Cyrus J jr 28 N Reservoir
Yetto Ezra 117 Ontario V S I
Zink Otto A 49 Amity

Hairdressers, Ladies'

Archibold Katherine M 122 Remsen
Cleary Anna 39 Main
Davis Grace Mrs 33½ Fourth Waterford
Houle Albina M 6 White
McEnroe Annie E Mrs 42 Remsen
McManus Catherine 54 Willow
Murray Mary E Mrs 142 Remsen
Whitehouse Helen S 61 Broad Waterford

Hardware & Tools

Glass Harry H 88 Remsen
Scotland & Munro 72 Remsen
Stiles Bros 149–151 Remsen
VanArnum Lewis S 54 Broad Waterford
VanSantvoord Edgar 41 Mohawk

Harness & Saddle Makers

Coughlin William J 25 StJohn
Deschamps Joseph jr 26 Orchard
Dubuc Honore 85 Saratoga

Hay & Grain

Danahy John, Second opp D & H Depot Waterford

**Heating Contractors*

CLARK PLUMBING & HEATING CO Inc 76 Mohawk—See page 1094

Horseshoers

(See Blacksmitbs)

Halpin Robert A 37 Fourth Waterford
Provost Joseph T 252 N Mohawk
Sullivan Eugene 50 Canvass

Hosiery Mfrs

(See Knit Goods)

Hospital

Cohoes Hospital 221 Main

Hotels

NEW HARMONY HOTEL The 40–52 Mohawk—See page 1069
Miller House 37 Mohawk

Household Goods

Fontaine Fred & Co 73 Jackson av V S I (mops

Hydrant Mfrs

RENSSELAER VALVE CO 1 Ontario and foot Jackson av V S I, P O address Troy—See page 1110

Ice Cream Mfrs

Cushane Thomas B 316 Columbia
Ford George W 26 Third Waterford
Imperial Ice Cream Co 71–75 Columbia
TROJAN ICE CREAM CORPORATION 276 Fifth av Lans—See page 1071

Ice Dealers

Anderson Ice Co Hudson River rd Waterford
Bourgeois Cyrille 268 Vliet
Dotter William F 25 Niver
Forman James F 60 Central av
Fountain Henry 90 Breslin av V S I
Mohawk River Ice Co 23 Church
Roux Zoel 91 Rensselaer av V S I

Insurance Agents

Donlon Richard J 90 Remsen
Ford George F & Sons 28 Main (fire)
GILCHREST JAMES D 289 Ontario (general insurance)—See page 1073
Granger M A & Son 56 Remsen
Guay Pierre O 11 Columbia
Holmes E W & Co 132 Broad Waterford
Laughlin John & Son 304 Ontario
LeRoy William B Co 91 Remsen
McDonald James H 44 Main
McGaffin John 44 Broad Waterford
Michel William K 63 Remsen rm 3
New York State Barge 132 Broad Waterford
Smith Philip P Mrs 154 Mohawk
SODEN AGENCY Inc The 37 Remsen—See page 1074
STEVENSON AGENCY Inc The 122–124 Remsen—See page 1073
VanArnum Marian E 45 Broad W'ford

Insurance Companies

GLENS FALLS INSURANCE CO of Glens Falls N Y, James D Gilchrest agent 299 Ontario—See page 1073
John Hancock Mutual Life Ins Co 76 Mohawk
Metropolitan Life Ins Co 130 Remsen
Prudential Ins Co 114 Remsen

Iron Founders

COHOES IRON FOUNDRY & MACHINE CO The 37 VanRensselaer—See page 1059

Jewelry, Watches & Plate

Hammond Bros 86 Remsen
Knoop Louis R 97 Remsen
Samuels Harold J 26 Broad Waterford
Timpane Thomas G 115 Remsen
Whitehouse Earl D 122 Remsen
Williams J Henry 137 Remsen

Junk Dealers

(See Paper Stock)

Haber Samuel 7 Bridge av
Newell & Co 8 Dyke av
Tolkin Morris 58 Lincoln av

Knit Goods Mfrs

Bennett Textile Co Inc 308 Ontario
Capitol Knitting Co 2 Second Waterford
Clarke & Holsapple Mfg Co Pacific Mill 72 Saratoga
Electric Knitting Co 308 Ontario
Ford Mfg Co 123 Second Waterford
Fuld & Hatch Knitting Co, Saratoga cor Oneida
Himes Underwear Co, King's Canal N S
Hope Knitting Co 29 Oneida
Kavanaugh Knitting Co Inc, King's Canal Waterford
Laughlin Mfg Co 302 Ontario
Mohawk Mill 19 Saratoga
Moore William Knitting Co, Granite Mill, 245 Ontario
Novelty Knitting Co 41 Courtland
O-M Glove Corp, Division cor Fourth Waterford
Ormsby-Morris Co, Division cor Fourth Waterford
Pearl Waist Co Inc 10 Canvass cor Courtland
Putnam Knitting Co 17 Jackson av V S I
Roff Underwear Co 18 Remsen
Root Mfg Co (Tivoli Mills) 21 Mohawk
Sangamon Mills 58 Columbia
Steadfast Mills 12 Remsen
Tivoli Mills (Root Mfg Co) 21 Mohawk
Waterford Knitting Co, King's Canal Waterford
Wright Underwear Co Inc 19 Saratoga

Ladies' Furnishing Goods

Baby Store The 67 Remsen
Breen Anna 48 First Waterford (waist mfr)
Brown Francis W r 280 Saratoga (mfrs shirt waists and house dresses)
Maby James W 124 Remsen
Shaver Henry N 100 Remsen
Trojan Mfg Co 302 Ontario (shirt waists)

**Land Brokers*

NEW YORK-MICHIGAN DEVELOPMENT CORPORATION executive office 36 State Albany, business office 8–10 Steuben Albany, field office at Archmont near Cohoes—See back colored page H

**Land Developers*

NEW YORK-MICHIGAN DEVELOPMENT CORPORATION executive office 36 State Albany, business office 8–10 Steuben Albany, field office at Archmont near Cohoes—See back colored page H

Laundries

Charley Lem 27 Broad, Waterford
Charlie Joe 77 Mohawk
Chu Henry 90 Main
Mohawk Laundry 101 Heartt av V S I
Targett A S Co 175 Bridge av

Lawyers

Atkinson James W 55 Broad Waterford
Belanger Israel 289 Ontario
Benson Sylvester R 37 Remsen
Carter J Stanley 63 Remsen rm 5
Conboy M James 63 Remsen rm 5 and City Hall
Conway John J jr 64 Chestnut
Cosgro Daniel 7 89 Congress
DAWSON DENNIS S 35 Remsen—See page 1078
Fellows Isaiah, Nat Bank bldg 58 Remsen
Fellows & McElwain, Nat Bank bldg 58 Remsen
McElwain Daniel C, Nat Bank bldg 58 Remsen
McGann Timothy J 90 Remsen and City Hall
MacLean Donald C 91 Remsen
MacLean John E 91 Remsen
MacLean & Neary 91 Remsen
Martin Francis A 29 Broad Waterford
Mealy Edward A 289 Ontario
Morris Thomas F 55 Broad Waterford
Neary Frank W 91 Remsen
Nichols Edgar B 76 Mohawk
O'Connor George E 52 Broad Waterford
O'Connor Gerald W 54 Broad Waterford
O'Connor Thomas 54 Broad Waterford
Ring John H 122 Remsen
Shaver Henry N 100 Remsen
Stevens James R 35 Remsen
Turner Harold W 29 Broad Waterford
VanKleeck Herbert R 29 Broad Waterford
Wertime Walter H 35 Remsen

Libraries

Public Library 5 City Hall bldg, Mohawk cor Ontario
Public Library, High school Fourth bet Division and Broad W'ford

Lime Dealers

(See Cement)

Lumber

Capitol District Lumber Co Inc 76 Mohawk
COHOES MILL & LUMBER CO Inc 193 Ontario—See page 1080
Welsh & Grey Lumber Corp 115–131 Saratoga

Machinery Mfrs & Dealers

Beattie Mfg Co Inc 26 Amity
Campbell & Clute Machine Co 45 Mohawk (knitting)
Kelley E B Co 53 Rensselaer av V S I
Lynch Machine Works 63 Mohawk
McCreary E Machine Works 43 Mohawk (textile)
Proctor & Schwartz Inc 401 Saratoga
S & R Folding Machine Co 76 Mohawk
Smith George E, Textile Machinery Co VanRensselaer near Pine

Machinists

Bailley Albert A 71 Washington av V S I (model maker)
COHOES IRON FOUNDRY & MACHINE CO The 37 VanRensselaer—See page 1059
Gage Machine Works 49 Third Waterford
Hartnett Richard 27 Ballston Waterford
Miller Henry C, Hudson River rd Waterford (experimental)

Malt & Hops

Nolin Alfred J 3 Remsen

Manufacturers' Supplies

L B Supply Co 304 Ontario

Marine Surveyors & Appraisers

MATTON JOHN E & SON Inc Delaware av V S I—See page 1027

Masons

Dooley James J Sons 70 White
Hines Joseph 78 Melville av V S I
Murray William 36 Devlin
O'Clair John 177 Lancaster
O'CLAIR JOHN F Jr 83 Breslin av—See page 1048
Sitzer Robert 48 Third Waterford
Smith Martin W 191 Ontario
Waffner Augustine 106 Railroad N S

Meat Markets

Andrae Paul H & Sons 26 White
Bellogi Antonio 108 Bridge av V S I
Bentley John F 167 Main
Bissonnette Joseph 107 Lancaster
Burke John E 58 Willow
Cutler Jules 174 Main
Dame George 26 Congress
FAVREAU JOHN B 58 Mohawk—See page 1067
Gallerie Joseph 156 Remsen
Gamache Albert F 125 Bridge av V S I
Garry James J 88 Broad Waterford
George William P 222 Vliet
Hervieux Louis 193½ Saratoga
Holleran John 4 Willow
Hollister Lisbeth C 32 Sargent
Hygrade Beef & Provision Co 41 Broad Waterford
Lasky Joseph 49 Saratoga
Maloney Joseph 245 Remsen
Martin Frank J 225 Remsen
Menges Joseph 86½ Remsen
Miller Adolphus 221 Remsen
Moses Abram 32 Mohawk
Potyrala Klemens 210 Ontario
Solomon Joseph 6 Mangam
Taylor John E 79 Mohawk
Troy Cash Masket 65 Remsen
Weaver Anthony J 77 Broad Waterford

Men's Furnishing Goods

Dickson John D 99 Remsen
Lang Samuel B 41 Remsen
Marcus Abraham 17 Willow
Murphy M William Co Inc 52 Mohawk
Nagle Edward H 46 Remsen
Robert Gilbert & Son 94 Remsen
Wallace Edward A 87 Remsen
Wallock Abraham 187 Remsen
Whalen Cornelius S 90½ Broad Waterford

Milk Dealers

Anderson James G Hudson River rd Waterford
Bechard Emile 81 Davis N S
Boyle Joseph S 55 Washington av Waterford
Cropsey Clarence W 80 Breslin av V S I
Daignault Alphonse 10 River N S
Dickson Joseph P 55 Washington av Waterford
Faulkner E M & Sons Prospect Hill rd nr Half Moon Waterford
Fonda Edwin M, off Erie nr Colonie line
Fonda Lansing S off Erie nr Colonie line
Konyk Edward 13 Johnston av
Safe William 177 Manor av

**Mill & Machine Supplies*

SWEET & DOYLE 75 Mohawk and 56 Oneida—See page 1083

Milliners

Bon Ton Shop 45 Remsen
Ham Philip H Mrs 158 Mohawk
Hope Lucy A 22 Remsen
King Bessie Mrs 182 Remsen
Lynch Misses 55 Remsen
STERLING MILLINERY Inc The 12 Third Troy—See insert opp map

Mineral, Soda & Spring Waters

Crystal Spring Water Co 49 Division Waterford

**Monuments*

COHOES GRANITE & MARBLE WORKS Patrick J Prendergast 370 Saratoga—See page 1066

**Mortgages*

SODEN AGENCY Inc The 37 Remsen—See page 1074

**Music Schools*

TROY CONSERVATORY OF MUSIC Gay bldg State cor Third Troy—See front col page C

Music & Musical Instruments

Fontaine Eugene L 153 Remsen
George Anthony 5 Remsen
Peltier Roy M 124 Remsen

Needle Mfrs

Dunz & Nelson 43 Mohawk

News Dealers

Czaja William 16 Factory
Davis Isaac V 59 Broad Waterford
Dunn Minnie 2 High
Lamarche Alfred F 29 White
McClintoch Florence E 47 Mohawk
Michon George N 66 Broad Waterford
Morrisey John 105 Main
Murphy Sarah F 13 Remsen
Steenburgh Fred E 177 Remsen

Newspapers & Periodicals

COHOES AMERICAN 302 Ontario—See page 1089
WATERFORD ADVERTISER weekly, Burgess Printing Co 44 Fourth Waterford—See page 1096

Nurses

Baird Agnes 85 Rensselaer av V S I
Bessette Florine 90 Myrtle av V S I
Blair Virginia 143 Saratoga av N S
Byrnes Mary 34 Broad Waterford
Casey Janette E 446 Saratoga
Connery Catherine 30 Summit
Corr Margaret 35 Mechanic
Coutu Laura 106 Forest av V S I
Decormier Cora A 60 Vliet
Delisle Philomene 125 Congress
Duffy Mary F 134 Remsen
Dunn Kathryn B 44 Younglove av
Dunn Mary 23 Lincoln av
Fitzgerald Frances 216 Ontario
Flatley Mary 27 Manor av
Gavin Mary R 85 Mohawk
Haley Margaret A 134 Remsen
Hoag Loretta C 98 Melville av V S I
Keane Susan L 39 Sixth Waterford
Keefe Genevieve 55 Lincoln av
Keefe Nora 308 Saratoga
Kennedy I Gertrude 126 Saratoga av N S
Konyk Kate Mrs 13 Johnston av (midwife)
Lajeunesse Cecilia I 18 Fulton N S
Lloyd Grace C 113½ Main
Luech Gertrude C 106 Railroad N S
McCabe Alice 290 Saratoga
McCabe Mary E 290 Saratoga
Mayott Alice E 108 Jackson av V S I
Mayott Mabel H 108 Jackson av V S I
Mincher Elizabeth 22 Washington av Waterford
Murray Elizabeth C 13 Division W'ford
O'Brien Anna E 292 Saratoga
Patten Helen M 25 White
Powers Theresa M 57 Reservoir
Roach Mary Mrs 19 Reservoir
Ryan Isdell 6 Fairview av N S
Shaw Arline 40 White
Slater Ruth H 111 Congress
Soden Edith C 62 Rensselaer av V S I
Taylor Irene E 60 Middle Waterford
Toohey Helen L 292 Saratoga
Toomey Mary A 139 Johnston av
Williams Ida L 22 Younglove av

Oil Dealers & Mfrs

Goyette Fred 5 Saratoga
Tremblay Rose 4 Lincoln av

Optometrists

Jones Edward W 84 Mohawk
Timpane Thomas B 115 Remsen
VanZandt Henry A 122 Remsen

Painters

Angell William J 1 Seventh Waterford
Dandurand Philias C 368 Saratoga (automobile)
Dunn Thomas J & Son 82 Broad W'ford
Fortin Frank 113 Hudson av V S I
Fredenburgh Edward L 26 Front W'ford
Lamoureux Edward J 12 Elm
Leware Omer 150 Bridge av V S I
Robinson Robert 54 Oneida
Swatling Paint & Paper Co 55½ Mohawk

Paints, Oils & Glass

Deslauriers Joseph 21 Congress
Northern New York Paine Supply Co 40 Mohawk

Paper Box Mfrs

(See Box Makers)

Enterprise Paper Box Factory 55½ Mohawk
SNYDER W W MFG CO Inc 45–47 Oneida—See page 1028

Paper Dealer

Baillargeon Rose 49 Continental av

Paper Hanging Mfrs

Gledhill James E & Sons 485 Saratoga

Paper Mfrs

Gilbert Frank Paper Co 465 Saratoga and King's Canal Waterford

Paper Stock

(See Junk Dealers)

Pattern & Model Makers

Crump & Seeloff rear 116 Remsen

Phonographs

McElwaine Rosario 217 Remsen

Photographers

Ham Philip H 158 Mohawk
Hillsinger Walter H 105 Remsen
Nesson Charles J 16 First V S I
Wazala Francisek 102 Saratoga av

Physicians

Archibald John 193 Main
Bell Edward M 88 Ontario V S I
Breault Anathol M 63 Saratoga
Curtin William E 136 Mohawk
Dailey Lawrence J 176 Remsen (eye, ear, nose and throat)
Daunais Joseph C E 51 Oneida
Egan Bernard L 167 Lancaster
Gillen Henry B 18 Seneca
Hebert Raoul A 281 Remsen
Houle Anselme E 56 Congress
Jourdanais Louis A 167 Saratoga av N S

Physicians—Continued

Kenney Harriet E 40 White
Keough Matthew J 122 Main
McDonald James E 9 Masten av
McGarrahan John F 68 Garner
Mitchell James H 5 Schuyler
Mitchell James H jr 5 Schuyler
Noonan James J 67 Reservoir
Peckham Allen G 60 Third Waterford
Peckham Harold P 60 Third Waterford
Prest Charles S 54 Third Waterford
Ross John W 170 Mohawk
Scott Francis J 45 Main and 106 Third Waterford
Seaport Leslie B 23 Schuyler
SEELEY ARLINGTON J 73 Remsen—See page 1031
Smith Arthur E 6 Factory
Stubbs Roland H 17 Broad Waterford
Whitbeck Charles L 137 Mohawk
Zeh Edgar 32 Broad Waterford

Plumbers

Bottum Elijah 197 Remsen
Burgess William J 44 Fourth Waterford
Carleton Harry S 46 Third Waterford
Carter Charles H Co 44 Broad Waterford
CLARK PLUMBING & HEATING CO Inc 76 Mohawk—See page 1094
Collins William & Son 37 Broad W'ford
Deslauriers Napoleon L 43 Main
Golden James H 7 Willow
Judge John J 28 Fourth Waterford
Lees John 59 Reservoir
McGuire Richard 69 Main
McMahon Patrick F 77 Mohawk
Morrissette Caspard L 29 Clifton N S
O'Donnell Michael 10 Factory
Reamer Harrison 190 Remsen
Rosemond James 78 Main
Ryan Robert E 240 Remsen
Saehrig Edwin 27 McElwain av

Plumbers' Supplies & Tools

Wilkes Frederick J 109 Park av (nipples)

Poultry Breeder

Dufresne Henri 117 Mann av

**Power Company*

COHOES POWER & LIGHT CORP 45 North Mohawk st commercial dept 35 Remsen power sta School st near the Falls gas works 4 Whitehall—See back colored page I

Printers

BURGESS PRINTING CO 44 Fourth Waterford—See page 1096
Clark Richard S & Son 55 Mohawk
COHOES AMERICAN 302 Ontario—See page 1089
Foster E H & Co 35–37 Factory
Rickman Press The 17 Newcomb
Stiles Selden L 25 Newcomb
WATERFORD ADVERTISER 44 Fourth Waterford—See page 1096

Produce Dealers

Gorman John T & Son 65 Canvass
McGraw Michael 126 Ontario

Publishers

COHOES AMERICAN 302 Ontario—See page 1089
Ryer George M 25 Newcomb
SAMPSON & MURDOCK CO Inc 448 Broadway Albany (directory)—See page 999

**Radio Appliances*

COHOES POWER & LIGHT CORP gen offices 45 N Mohawk salesroom 35 Remsen—See back colored page I

**Radio Supplies*

SMITH AUTO & ELECTRICAL SUPPLY STORE 110 Remsen—See page 1055

Real Estate

Chadwick Robert R 59 Grant
Lennox Robert 202 Main
M & N Realty Co Inc 91 Remsen
McCullough Alonzo jr 122 Remsen
McKee James P 37 Remsen
NEW YORK-MICHIGAN DEVELOPMENT CORPORATION executive office 36 State Albany business office 8–10 Steuben Albany, field office at Archmont near Cohoes—See back colored page H
Palmateer George R 31 Third Waterford
Parissi Alexander 64 Broad Waterford
Riley Charles G 133 Saratoga
SODEN AGENCY Inc The 37 Remsen—See page 1074
STEVENSON AGENCY Inc The 122–124 Remsen—See page 1073

**Restaurant Supplies*

FAVREAU JOHN B 58 Mohawk—See page 1067

Restaurants

Brennan Catherine S 93 Mohawk
Brierley Alexander 20 Broadway
Clark George W 30 Mohawk
Daniels Edward W 60–62 Mohawk
Fannieff Leslie M 23 Columbia
Genos & Constantini 157 Remsen
McGill John 157 Remsen (lunch cart)
Moore Frank H 33 Broad Waterford
Nelson Walter S 22 Mohawk
NEW CHINA RESTAURANT 303 River Troy—See page 1070
NEW HARMONY HOTEL 40–52 Mohawk—See page 1069
Nicola Christopher 45 Remsen
Potts Harold 21 White
Rohan Patrick J 31 Seneca
Smith Charles M 20 Mohawk
Tarenko Emil 188 Ontario S I
Vonatos Peter 5–7 Factory
Waldron John A 48 Third Waterford

Rolling Mill

Cohoes Rolling Mill Co 2 Canvass cor Courtland

Roofers

CLARK PLUMBING & HEATING CO Inc 76 Mohawk—See page 1094

Sand Dealers

Evers Thomas F 1 Sixth Waterford (molders)
Sheridan Thomas L 92 Broad W'ford

Sash, Door & Blind Mfrs

CRANDALL G H CO 363 Saratoga—See page 1081

Savings Banks

COHOES SAVINGS BANK 79–81 Remsen cor Seneca—See back colored page G
MANUFACTURERS BANK OF COHOES 89 Remsen cor Ontario—See page 1114

**Scales & Trucks*

SWEET & DOYLE 75 Mohawk and 56 Oneida—See page 1083

Schools & Academies

(See Teachers and Table of Contents)

Sacred Heart School, Park av cor Adams av V S I
StAgnes' Parochial School 45 Johnston av
StAnn's school Vanderwerken av N S
StBernard's Academy 251 Ontario
StJoseph's Academic School 40 Lancaster
StMary's Parochial School 130 Vliet
StMichael's Parochial School, Page av S I
StPatrick's Academic School 10 Church
TROY BUSINESS COLLEGE Warren & Aderhold props Boardman bldg, Fulton cor River Troy—See front cover and page 1101

Seeds

Cook Seed Co 31 Third Waterford

Sewing Machines

Singer Sewing Machine Co 24 Remsen

Ship Yard

MATTON JOHN E & SON Inc Delaware av V S I—See page 1027

Shirt & Collar Mfrs

(See Collar Mfrs)

CORLISS, COON & CO Inc 31 Ontario—See page 1039
Hall, Hartwell & Co Inc 305 Ontario
Powers Shirt & Collar Co The 8 Main
Surprenant Agnes Mrs r 137 VanSchaick av V S I

Shoddy Mfrs

Enterprise Garnetting Co 32–38 Courtland
Lowenthal William & Co 9 Mohawk
Star Woolen Co 10 Mohawk

Shoe Dealers

RETAIL

Beck-Hazzard Inc 70 Remsen
Burgher & Fletcher 127 Remsen
Carroll Marie F 120 Remsen
Cuomo Louis 42 Broad Waterford
Dever & Ginsburg 142 Remsen
Gorman M Frank 182 Remsen
Lavoie Frank W 84 Remsen
Shaver Henry L & Co 128 Remsen
White James 96 Remsen

Shoe Repairers

Aweeke Amin 57 Mohawk
Belcastro Agostino 154 Remsen
Campione James 16 Clifton N S
Cavaliere Pasquale 39 Third Waterford
Choquette Joseph 120 Ontario
Costanstine Thomas r 160 Bridge av V S I
Cremesio Sylvester 7 Remsen
Cuomo Raphael r 60 Broad Waterford
Deschamps Joseph jr 26 Orchard
Duquette Leander 67 Lancaster
Forti Antonio 71 Garner
Giammattei Camillo 50 Congress
Gladysz Stephen 223 Ontario
Glaudiche Narcisse 29 Mohawk
Jacques Louis D 18 Vliet
Kottla William 89 Howard
McAteer Joseph J 45 Chestnut
Pollozzi Philip 38 Fourth Waterford
Piche Napoleon 241 Remsen
Suerache Mealy 92 Main
Surace Frank 27 Chestnut
Welesewicz Walter 12 Willow
Zarzycki Lawrence 5 Willow

Sporting Goods

Lackmann J Leonard 142 Remsen

Stables

Gavigan James 1 High
Hogan John J 1 Division
O'Day Bros 31 Egbert

Stationers

Cox Thomas R & Co 59 Remsen

Steam & Hot Water Heating

CLARK PLUMBING & HEATING CO Inc 76 Mohawk—See page 1094

Stock Companies

Ætna Brick & Fireproofing Co pres W B LeRoy, sec H G Calkins, treas F W Kavanaugh 91 Remsen
American Soap & Washoline Co pres Clara Andrea, vice-pres Hugh P Graham, sec Charles G Andrea, treas Eugene A Graham 140 to 180 Central av
Archambault M & Son Inc pres and treas Mathias Archambault, sec Tancred Archambault 16 Willow
B & B Tailoring Co Inc pres Dominick Bartolomeo, sec Anthony Stocker, treas Edward Bartolomeo opp 25 Newcomb
Beattie Mfg Co Inc pres Walter J Beattie, treas William Beattie 26 Amity
Beck Hazard Inc pres Robert P Hazard, vice-pres Fred L Emerson, treas Arthur A Brown 70 Remsen
Bennett Textile Co Inc pres Harold W Bennett, vice-pres Earl A Bennett, sec Alfred F Bennett, treas John A Bennet 308 Ontario
Boswell & Davidson Inc William D Boswell, vice-pres and treas Matthew H Davidson, sec Thomas F McCaffrey 64 Canvas
Breault M Co pres Medard Breault, vice-pres Joseph Breault, treas and gen mgr Perry U Fuller, sec Herbert E Mitchell 193 Ontario

Stock Companies—Con

Campbell & Clute Machine Co pres and treas Harvey S Greene, sec Willis T Heaton 45 Mohawk

Capital Knitting Co pres and treas Samuel E Clifton, vice-pres and sec Edward R Clifton 2 Second Waterford

Capitol District Lumber Co Inc pres Howard N Coonrad, sec Edgar B Nichols, treas William C Frederick 76 Mohawk

Cary Brick Co pres William N Cary, sec and treas William L Howland 55 Manor av

Clark Plumbing & Heating Co Inc pres Mrs Anna B Clark, sec and treas Harry B Clark 76 Mohawk

Clarke & Holsapple Mfg Co pres and treas Alice Clarke, sec Florence Prest 72 Saratoga

Clute Electrical Co pres Alfred J Clute, vice-pres Veeder S Clute, sec Sanford A Waterman, treas George N Waterman 49 Mohawk

Cohoes Building & Supply Co Inc pres and treas Walter H Wertime vice pres Adelard O'Clair, sec Andrew H Thompson 38 Mohawk

Cohoes Envelope Co Inc pres Robert M Lackey, vice-pres Charles P Kleebauer, treas Matthew H Davidson, sec William A Tierney 60 Olmstead

Cohoes Iron Foundry & Machine Co pres Mrs A E Johnston, treas W H Shields, sec H E Johnston 37 VanRensselaer

Cohoes Rolling Mill Co pres Wallace W Near, vice-pres David Friedman, treas Harry Rooke, sec Arthur Macfayden 2 Canvass cor Courtland

Commercial Storage Co Inc pres Frank B Graves, vice-pres Walter J Mooney, treas R A Griffin, sec Charles VanWymer 3 McElwain av

Corliss, Coon & Co Inc pres George O Coon, vice-pres John A Corliss, sec John H Coon jr, treas A S McLaren 13 Ontario V S I

CRANDALL G H CO pres and treas D S Brenzel, vice-pres Raymond L Foote, sec J A Forman, asst treas George C Hydorn 363 Saratoga—See page 1081

Crystal Bleachery Inc pres John F Quinn, sec Charles E Quinn, treas Edward A Kennedy 10 Canvass cor Courtland

Eddy Valve Co pres and treas John Knickerbacker, vice-pres and sec Howard C Rogers, South nr King's canal Waterford

Electric Knitting Co pres and treas Nicholas F Walsh, vice-pres Mary A Horton, sec Mary F Walsh 308 Ontario

Enterprise Garnetting Co, pres Frank B Graves, vice-pres Walter J Mooney, sec Jas F Kearney, treas George C Angus 32 Courtland

Favreau N Co Inc The pres and treas Napoleon Favreau, vice-pres A E Favreau, sec Samuel G Ritchie 71 Johnston av

Fitwell Knitting Co pres Nathan Hatch, vice-pres Charles L Laub, treas Jacob S Friedman, sec Edward L Boli, East Remsen st

Ford Mfg Co pres and treas John W Ford, vice-pres John F Greene, sec Thomas H Morris 123 Second Waterford

Gledhill James E & Sons pres James E Gledhill, treas James H Gledhill, sec William R Gledhill 485 Saratoga

Grattan T F Co pres Thomas F Grattan, vice-pres James T Kelley, sec John L Grattan, treas M A Grattan, Garner cor Johnston av

Harmony Mills pres George A Draper, treas Albert Greene Duncan, agent John A Perkins, Vliet st

Himes Underwear Co pres and treas ——— ———, vice-pres Edward L Orth, sec H E Flack, King's canal, Waterford

Hope Knitting Co pres John H Shine, vice-pres William D Mahoney, sec Thomas B Shine, treas George R Wilsdon 29 Oneida

House George A Warehouse Co pres and treas Charles C Hoff, sec Mrs Grace S Hoff 71 Canvass

Hunter-Fonda Inc pres and treas Edwin M Fonda, vice-pres and sec Alfred Hunter 71 Remsen

J & P Brush Co Inc pres Edgar Joly, sec and treas Robert Penny 180 Lancaster

Kavanaugh George W Inc pres and treas George W Kavanaugh 53 Mohawk

Kavanaugh Knitting Co Inc pres Charles H Kavanaugh treas, Fred W Kavanaugh sec, Charles R Button, King's canal Waterford

Laughlin Textile Mills Inc pres Edwin T Laughlin, treas Edwin B Laughlin, sec Jesse U Harder 31 Mohawk Waterford

Little Falls Fibre Co Inc pres William S Becker, vice-pres Frank P O'Leary, off Saratoga av N S near State Dam

M & N Auto Sales Co pres Frank W Neary, treas Donald C MacLean, sec Charles E Neary 162–166 Remsen

M & N Realty Co Inc pres John E MacLean, vice-pres Frank W Neary, sec and treas Donald C MacLean 91 Remsen

McDermott Martin Estate Inc pres Margaret A McDermott, sec and treas Sylvester E McDermott 103 Remsen

Marshall Flour & Feed Mills Inc pres Fred W Marshall, treas L B Marshall, sec John W Byron, Delaware av foot Rensselaer

Matton John E & Son Inc pres John E Matton, vice-pres E M Matton, sec and treas Ralph E Matton, Delaware av V S I

Moore Wm Knitting Co pres William A Tierney, sec and treas Mrs S A Moore 245 Ontario cor Saratoga

Murphy M William Co Inc pres and treas M William Murphy, vice-pres Mrs Victoria Murphy, sec Laura M Murphy 52 Mohawk

National Textile Mfg Co pres William E Murphy, treas Joseph J Murphy, sec Michael F Sheary 15 Mohawk, head of Remsen

Northern New York Paint Supply Co pres and treas Walter H Wertime, sec Andrew H Thompson 40 Mohawk

Novelty Knitting Co pres Charles F North, treas C Raymond North, sec William A Ryan 41 Courtland

O M Glove Corp pres Charles C Ormsby sec Thomas F Morris, Division cor Fourth Waterford

Orange Crush Bottling Co Inc pres Frank Chamberland, vice-pres Rudolph Roulier, sec and treas Lambert Roulier 77 Ontario

Ormsby-Morris Co pres Charles C Ormsby, sec Thomas F Morris, Division cor Fourth Waterford

Padua "Hold Up" Alarm Corp pres Anthony J Parissi, sec Isadore Bookstein, opp 25 Newcomb

Pearl Waist Co Inc pres and treas John F Quinn, sec E A Kennedy 10 Canvass cor Courtland

PECK F B COAL CO pres, sec and treas Frank N Crane, vice-pres Mrs Ada P Thompson 172 Saratoga—See page 1038

Peerless Fibre Co pres Jacob Baere, sec and treas Emanuel Baere 301 Ontario

Penrose & McEniry Brewing Co pres A M McEniry, sec John J McEniry, treas Edward Penrose, Lansing st

Pioneer Credit Corporation pres Perry U Fuller, vice-pres Louis J Shearer, sec and treas Charles A Northey 63 Remsen rm 7

Putnam Knitting Co pres John H Murphy, treas Mrs Mary E Aitken, sec William E Murphy 17 Jackson av V S I

RENSSELAER VALVE CO pres and treas Ellis L Rowe, asst treas Irving A Rowe 1 Ontario and foot Jackson av V S I, P O address Troy—See page 1110

Roff Underwear Co pres and treas Isaac Roff, vice-pres Frederick A Roff, sec Archibald A Roff 18 Remsen

Root Mfg Co pres and treas Charles H Douglas, sec Malcolm Douglas 21 Mohawk

Roulier Chamberland Co Inc pres Frank Chamberland, vice-pres Rudolph Roulier, sec and treas Lambert Roulier 104–106 Remsen

S & R Folding Machine Co pres Edward B Robey, vice pres Niles W Jensen, treas Ada B Stone, sec Edgar B Nichols 76 Mohawk

Snyder W W Mfg Co Inc pres Mrs Mary A Snyder, treas William W Snyder 45 Oneida

Star Woolen Co pres and treas M F Aufsesser, vice-pres Sidney J Stein, sec Bertram M Aufsesser 10 Mohawk

Stevenson Agency Inc pres and treas Alfred J Clute, sec Chester A Stevenson 122 Remsen

Swatling Paint & Paper Co pres Clara Irene Swatling, vice pres Ella Hochstresser, treas William H Pierce, sec Edgar B Nichols 55½ Mohawk

Targett A S Co pres and treas Stanley E Targett, vice pres Sarah F Targett, sec Frank Horn 175 Bridge av

Trahan George A Co Inc pres and treas George A Trahan, vice-pres Mrs Lillian A Trahan 280 Central av

Trojan Mfg Co pres and treas M C Milliman, vice-pres Arthur T Smith, sec B K Milliman 302 Ontario

United Waste Mfg Co pres Edward Murphy, treas Joseph J Murphy, sec John J Byron 17 Mohawk

Waterford Electric Light Heat & Power Co pres Thomas O'Connor, vice-pres William P Dauchy, sec Thomas O'Connor, treas James H Caldwell 52 Broad Waterford

Waterford Knitting Co pres and treas Charles L Mitchell, vice-pres Louis R Breslin, sec William B Mitchell, King's Canal Waterford

Wilcox Store Inc The pres Mrs Loretta A Wilcox, vice-pres and treas Mrs Mary E Mincher, sec Edgar W Ashline 74–78 Remsen

Wright Underwear Co Inc pres and treas S W Wright jr, vice-pres W D Wright, asst treas W B Austin 19 Saratoga

Younglove M S Coal Co Inc pres Thomas F Grattan, treas and sec Frances L Younglove, Garner st cor Johnston av

Stone Cutters

(See Granite Workers)

Storage

Commercial Storage Co Inc 3 McElwain av

EMPIRE STORAGE WAREHOUSES 285 Second Troy—See page 1107

House George A Warehouse Co 71 Canvass and High cor Garner

McDOWELL G H & CO 101 Heartt av V S I—See page 1107

Tailors

(See Clothing Dealers)

B & B Tailoring Co Inc opp 25 Newcomb
Bessette Arthur 101 Remsen
Diamond Joseph
Diamond Simon 35 Mohawk
Dunn Harris 93 Broad Waterford
Glasenberg Louis
Goldberg Charles H 218 Remsen
Herman Henry 231 Remsen
Johnson John T 200 Remsen
Joseph Louis 42 Broad Waterford
Miller Samuel 232 Remsen
Stocker Anthony 9 Factory
Taylor William H 233 Columbia
Winkler Harry 63 Mohawk

Tapes, Braids &c

Laughlin Textile Mills Inc 31 Mohawk av Waterford

Tattooing

Perry George N 184 Remsen

Taxi Service

Slater George T 56 Park av

Taxidermist

Fero Edgar A 69 Fourth Waterford

Tea Dealers

(See Grocers)

Scidmore John 173 Manor av

Teachers

ART

Tifft Harriett I Mrs 24 George

MUSIC

Bliss David P 46 Lincoln av (piano)
Burke Frances C 164 Main (piano)
Byrnes Helen 43 Washington av Waterford (piano)
Cannon Catherine 116 Vliet (piano)
Carabella John F 330 Saratoga (piano)
Carpenter Edward L 146 Remsen (violin)
Collins Mary M 243 Central av
Conway John J 5 Church (piano)
Deslauriers L Napoleon 58 Congress (piano)
Devery Mary C 15 Division
Filkins Mildred S 26 McElwain av (piano)
Froment Rose 27 Division
Hartley William H 27 Fourth Waterford (violin)
Holton Margaret 31 Sixth W'ford (piano)
Lajeunesse Eugenia 64 Clinton N S (piano)
Lajeunesse Marianne 64 Clifton N S (organ)
Lapointe Ellen 252 Vliet(Piano)
Lennox Eva M 202 Main (piano and organ)
Maney Helen G 77 Central ter (piano)
Pellerin Laura Z Mrs 39 Congress (piano and organ)
Rand Edward L 48 Oneida (piano)
Rand Rita M 48 Oneida (piano)
Ring Elizabeth A 196 Main (piano)
Sarrault Blanche 76 Congress (piano and organ)
Smith Mary L 76 Garner (piano)
TROY SCHOOL OF MUSIC 301 River rm 403 (violin)—See page 1102

Teamsters

Bladen James 75 Washington av Waterford
Davis Frank I & Son 48 Sargent
Lamora Peter S 26 Remsen
Senez Francois 12 Willmer av

Telegraph Companies

Western Union Tel Co office 84 Oneida and 41 Fourth Waterford

Telephone Companies

New York Tel Co 35 Main and 57 Third Waterford

Theatres

Casino Theatre 52 Third Waterford
Cohoes Amusement Co The 29 and 132 Remsen
Cohoes Ice Rink opp 6 Bridge av Cont
Cohoes Opera House 132 Remsen
Majestic Theatre 29 Remsen

Ticket Agents

Jerman William L 10 Factory

Tin, Copper & Sheet Iron Workers

Cohoes Galvanized Iron Works 216 Remsen

Transportation Lines

Hudson Navigation Co 10 Factory
Superior Transportation Co Inc 2 Third Waterford

Truckmen

Tabner James 163 Main

Trunk Mfrs

Melnyk Theodore 8 Factory

Tug Boats

Transmarine Corp 1 Third Waterford

Umbrella Mfrs

Runevitzky Jacob 25 Mechanic

Undertakers

Boivin Arcade G 70 Congress
Calkins James S & Son 82 Oneida
Duffy Walter J 134 Remsen
DUFRESNE ARTHUR 73 Main—See page 1108
Finn William F jr 38 White
Hogan Michael J 14 Willow
Jennings William 179 Remsen
Looby John F 203 Remsen
Lyons William H 8 White
MacAffer Angus D 86 Mohawk
Quandt William C 43 Broad Waterford
Reavy Frank C Estate 25 Mohawk
Stanton Edward J 15 Willow
VanKleeck Edwin J 145 Third W'ford
Welch Frederick 24 Broad Waterford

Upholsterers

Howe George B 227 Remsen
Sager Matthew L 7 Congress
Walinsky John 20 Willow
Wilson Clarence E 31 Main

Valve Mfrs & Dealers

Eddy Valve Co, South st Waterford
RENSSELAER VALVE CO 1 Ontario and foot Jackson av V S I, P O address Troy—See page 1110

Variety Stores

Arrab Hassad 12 Vliet
Benson Frederick 15 Broadway
Bonesteel Charles E jr 589 Saratoga
Brown Phebe Mrs 190 Ontario
Campione Antonio 41 Clifton N S
Conner Thomas E 189 Remsen (wholesale)
Courchaine Louis E 77 Ontario
Cunniff James E 32 Ontario V S I
Delahee Alice E Mrs 20 Elm
Delaney John A 79 Broad Waterford
Dowd William H 6½ Vliet
Dudley Elizabeth M 62 Columbia
Fallon James W 51 Egbert
Finkelstein Abraham 158 Remsen
Fusco Dominick 104 Broad Waterford
Giliney Cornelius J 58 McElwain av
Hall George W 189 Columbia
Hartnett Bridget 34 Broad Waterford
Hickey Michael J 14 Vliet
Klar John J jr 211 Columbia
Lemieux & Smith 59 Olmstead
McCann William G 112 Remsen
MacCormick James 120 Park av V S I
Mayka Amelia Mrs 9 Willow
Mencarelli James 112 Third V S I
Metevier Anthony 6 Columbia
Morrissey Thomas S 353 Saratoga
Nassar Akel 22 Willow
Ouimette Josephine 115 Columbia
Ponliot Oliver 34 White
Provost Victor J 16 Devlin
Prouty Charles J 119 Bridge av
Ryan A Stanley 36 McElwain av
Ryan & Clow 67 Columbia
Talham Charles H 120 Ontario
Vega Francesco 119 Columbia
Walsh John F 51–53 Broad Waterford
White Daniel M 159 Bridge av V S I
White Morris 74 Mohawk

Veterinary Surgeon

Hebert Servule R 281 Remsen

Vulcanizing

Coache Frank 25 Main

Wadding Mfrs

Little Falls Fibre Co, King's canal off Saratoga av N S near State dam

Wheelwrights

Steenbergh Bros 96 Broad Waterford

**Winder Bobbins*

CRANDALL G H CO 363 Saratoga—See page 1081

Wood Dealers

(See Coal Dealers)

Dudaka John 23 Champlain
Provost Albert 19 Manor av

Yarns

Beaver Mills, King's Canal Waterford

A Public Service Publication

Few lines of Business have such a varied clientele as has the City Directory. It serves high and low, rich and poor, with equal impartiality and with profit to all.

It answers the questions What? and Who? which arise in daily Business life and fills a position occupied by no other publication under the sun. It is often used from its issue until it falls to pieces and seldom will you find one entirely discarded while its leaves cling together. A publication which is used so universally and whose life is so long, must appeal to every shrewd business man as a most desirable advertising medium.

WHAT OUR DIRECTORIES CONTAIN

A Map of the City
A Street Directory
Halls, Blocks and Bldgs.
Public Parks and Squares
Railroads
City, County and State Depts.
United States Dept.
Churches and Ministers
Societies and Institutions
Hotels
Courts, Officers, etc.
Alphabetical List of Names
Business Directory
Publicity or Advertising Section
Etc., Etc.

WE PUBLISH REFERENCE BOOKS

OF THE FOLLOWING CITIES

BOSTON,	MASS.	ATTLEBORO,	MASS.	SYRACUSE,	N. Y.
FALL RIVER	"	WALTHAM	"	ROCHESTER	"
GLOUCESTER	"	WORCESTER	"	OSWEGO	"
ROCKPORT	"	NEWTON	"	PROVIDENCE	R. I.
LAWRENCE	"	MANCHESTER,	N. H.	PROVIDENCE HOUSE	"
LOWELL	"	ALBANY,	N. Y.	CRANSTON	"
LYNN	"	AUBURN	"	EAST PROVIDENCE	"
NEWBURYPORT	"	RENSSELAER	"	NEWPORT	"
AMESBURY	"	TROY, WATERVLIET	"	PAWTUCKET	"
TAUNTON	"	GREEN ISLAND	"	WOONSOCKET	"
MALDEN	"	COHOES, WATERFORD		WESTERLY	"

Also The New England Business Directory

MAPS OF ABOVE NAMED CITIES FOR SALE

SAMPSON & MURDOCK CO.

Main Office, Boston, Mass.

WATERVLIET

INCORPORATED AS A CITY, 1896

CITY GOVERNMENT, 1923

MICHAEL L. WALSH.....*Mayor*
Office—City Hall

CITY COUNCIL

George T. Sambrook, Daniel P. Quinn, Mayor ex-officio.

CITY OFFICERS

General Manager—Henry E Gabriels.
Commissioner of Accounts—Katharine V. Moran.
Director of Finance—Mary I. Dunn.
City Judge—J. Sydney Forsyth.
Corporation Counsel—Albert J. Danaher.
City Engineer and Supt. Water Works—Henry E. Gabriels.
Health Officer—Dr. William B. VanAuken.
Director of Public Works—Henry E. Gabriels.
Charity Commissioner—Katharine V. Moran.
Assessors—City Council.
Janitor City Hall—Michael F. Conroy.
Board of Health—Dr. William B. D. VanAuken. Sanitary Inspector, Joseph A. Wilson; Registrar, Frances X. Fennelly.
City Nurse—Adelaide Duffy.
Civil Service Commissioners—John M. Coggins, President; John Neville, Nathan M. Veino; Katharine V. Moran, Sec.
Examining Board of Plumbers—Albert R. Jones, Pres.; Harry W. Lee. Thomas S. Walsh, Dr. William B. D. VanAuken; Katharine V. Moran, Sec.
Sealer of Weights and Measures—Whipple H. Rousseau.

FIRE DEPARTMENT

Chief Engineer, Lester F. Coffey, Assistant Engineers, William V. Craver, David V. Reid. Supt. Fire Alarm, Lester F. Coffey.

Gleason Hook and Ladder Co. No. 1, 1560 Broadway Isaac LeRoy, Captain.

Oswald Hose, No. 1.11558 Broadway. Elmer Hoffman, Captain.

McIntyre Hose, No. 3.—Second av. nr. Sixth. Thomas Trimble, Captain.

Protection Hose, No. 4.—610 Twenty-third. Walter Stanford, Captain.

Arsenal City Hose, No. 5.—Fifth av. cor. Thirteenth. Andrew A. Dunn, Captain.

List of Fire Signal Boxes

6 Third and Sixth av.
12 Seventh avenue and Sixth street
13 Eighth corner Third avenue
14 First avenue and Second street
15 First avenue and Fourth street
16 Third avenue and Fifth street
17 Fourth avenue and Seventh street
18 Lock Bridge, Broadway, between Seventh and Eighth
24 First avenue and Thirteenth street
25 Fifteenth street corner Third avenue
27 Sixth avenue and Thirteenth street
28 Broadway and Fifth street
29 Fifth avenue and Fourteenth street
31 Ninth avenue and Clinton street
32 Fifth avenue and Sixteenth street
34 Third avenue corner Nineteenth st.
35 Broadway and Seventeenth street
36 Seventh avenue and Nineteenth st.
37 Broadway and Twentieth street
41 Ball place near Twelfth street
42 Tenth avenue and Twenth-third st.
43 Broadway and Twenty-third street
45 Second avenue and Twenty-fifth st.
46 Fourth avenue and Twenty-third st.
48 Sixth avenue and Twenty-fourth st.
52 Eleventh av. and Twenty-fifth st.
53 Eighth av. cor. Twenty-fifth street
245 Broadway north of Twenty-fifth st.

POLICE DEPARTMENT

Chief—John F. McGrath.
Captain—Frederick M. Broderick.
Sergeants—William J. Moreland, Charles H. Noller.
Patrolmen—Albert J. Berry, Robert M. Conlen, Francis W. Connors, James J. Connors, William H. Connors, Maurice J. Kennan, Hubert McKeon, James F. McMahon, Dennis P. Meehan, William T. Nash, Clarence P. Ogden, Joseph F. Parker, Michael J. Tracey, George S. Skinkle, Edward G. Stewart, James H. Stewart, Thomas F. Walsh.
Station House—City Hall, Broadway cor. Fifteenth.
City Court—City Hall.
City Judge—J. Sydney Forsyth.

BOARD OF EDUCATION

Office Fourth av. cor. Fourteenth.
Commissioners—Thomas F. Sheehan, Pres. Samuel C. Ulcher, John H. McKeever, George B. Hallett, John T. Mace, Hugh H. Lansing, Superintendent and Sec.

Public Schools

High School—Fourteenth cor. First av. Fred W. Crumb, Principal. Henry J. Parker, Janitor.

School No. 1—Sixth cor. Second av. Rosemary McClare, Principal. James McCarney, Janitor.

School No. 3—Fourteenth cor. Fourth av. Martha A. Mooney, Principal. Charles E. Trowbridge, Janitor.

School No. 7—1611 Sixth av. near Sixteenth. Maybelle P. Reynolds, Principal. William M. Riley, Janitor.

School No. 8—Fourth av. north of Twenty-third. Mary A. Walsh, Principal. Frank Williams, Janitor.

School No. 9—Twenty-fourth and Ninth av. Statira Seeberger, Principal. George McCormick, Janitor.

Supervisors— ————, Music; Melicent A. Smith, Drawing; Stephen F. Burke, Physical Training.

School Nurse—Mrs. Carolyn Hulett.

Medical Inspector—Dr. George B. Grady.

Librarian—Margaret E. Lettus.

Attendance Officers—C. Henry Hutchinson, John W. Storen.

POST OFFICE

Post Office and Postal Savings Depository, Broadway cor. Fifteenth. Postmaster, Eugene J. Hanratta; Thomas H. Halliday, Asst. Postmaster. Five clerks, nine carriers, two substitute carriers, two rural delivery carriers. Office hours from 6 a.m. to 8 p.m. Sundays open to boxholders only from 9 a.m. to 5 p.m. Two daily deliveries, four daily collections. Sundays and holidays, mail despatched from P. O. only at 5.45 p.m.

Sub. Stations, No. 1—610 Third av. No. 2—709 Nineteenth.

CHURCHES

First Baptist, Third avenue cor. Sixteenth. Rev. Albert E. Foote, Pastor.

First Presbyterian, 821 Twenty-third. Rev. Robert Schwenk, Pastor. Fred Myers, S. S. Supt. Walter Fonda, Sexton.

Manville Gospel Mission, Tenth av. between Twelfth and Thirteenth. Miss C. A. Cramer, Supt. Miss A. M. Lansing, Sycamore place, Troy, Sec. and Treas.

North Reformed, 1501 First av. cor. Fifteenth. Rev. Henry F. Hamlin, Pastor. Miss L. B. Rulison, S. S. Supt. Charles Horth, Sexton.

St.Bridget's (Catholic), Fourth av. cor. Seventh. Rev. Peter J. Donnelly, Rector. Thomas Fleming, Sexton.

Sacred Heart of Mary, Fifteenth cor. Sixth av. Rev. Peter A. Robillard, Pastor. George Oliver, Sexton.

Immaculate Conception (Polish Catholic), Twenty-fifth cor. Seventh av. Rev. Alexander M. Kowalski, Pastor.

Our Lady of Mt. Carmel (Italian R. C.) Fifth av. cor. Twenty-fifth. Rev. Joseph A. Dedonna, Pastor.

Jermain Memorial (Presbyterian), Sixth cor. Fifth av. Rev. Walter D. Strangeway, Pastor. Martin H. Ball, S. S. Supt. William P. Graham, Sexton.

Ruthenian Catholic Church of St. Nicholas (Ukrainian), Fourth av. cor. Twenty-fourth. Rev. Onuphrey Kowalsky Ph. D., Pastor.

St Gabriel's Chapel (P. E.), 531 Fifth av. Rev. Theodore Haydn, Rector.

St. Patrick's (Catholic), Nineteenth between Fifth and Sixth avenues. Rev. John J. Dowd, Pastor. Revs. John J. Raleigh and Daniel B. Carron, Asst. Pastors. Edward Saunders, Sexton.

Swedish Congregational Church, 1809 Fourth av. ——, Pastor.

Third Avenue Methodist Episcopal, Third av. cor Twenty-first. Rev. Asa H. Edie, Pastor. Howard E. Miller, S. S. Supt.

Trinity Episcopal, 1330 First av. Rev. Theodore Haydn, Rector. Walter Burt, Sexton.

First Avenue Methodist Episcopal, First av. cor. Fourteenth. Rev. Robert B. Leslie, Pastor. B. F. Comstock, S. S. Supt.

St.Basil Russian Orthodox Church, 38 Archibald, Maplewood. Rev. Zemba Lukian, Pastor.

Beacon Light Mission, 1565 First av. Walton G. Kingsley, Supt.

SOCIETIES

MASONIC

Symbolic Masonry

Evening Star Lodge, No. 75, Masonic Temple. Regular Communications, Tuesdays. Annual Communication, December 18, 1923. Charles H. Brennan, Jr., Master. Leon W. Dwyer, Senior Warden. Lloyd L. Oothout, Junior Warden. Levi S. Bibbins, Treasurer. Daniel Jones Secretary. Harry Berman, Jr. Marshal. Matthew H. Lee, Jr., Senior Deacon. Harry S. Wimbury, Junior Deacon. George F. Richenecker, Sr. M. of Cer. Nathan M. Veino, Jr. M. of Cer. Richard W. Preston, Steward. Alfred F. Dabney, Steward. Robert E. J. Rising, Organist. John McKee, Tiler. Thomas Mabin, 1 year; Elmer Hinchliffe, 2 years; Joseph Pullan, 3 years, Trustees.

Capitular Masonry

Hudson River Chapter, No. 262, Masonic Temple. Instituted February 7, 1872. Regular Convocations, First and Third Thursdays. Annual Convocation, December 20, 1923. Carl A. Christiansen, High Priest. Frank P. Lotz, King. Leon W. Dwyer, Scribe. Chas. A. Richardson, Treasurer. W. A. Dissoway, Secretary. Wilmot H. Roblin, Chaplain. Clarence A. Semple, Captain of Host. Isaac H. Fortanier, Jr., Principal Sojourner. E. Lester Jones, Jr., R. A. Captain. Harry A. Willis, M. Third Vail. William G. H. Hansen, M. Second Vail. A. Stanley Gruver, M. First Vail. John McKee, Sentinel. Edward F. Meyer, Organist. D. A. Tomlinson, Lecturer. Frank P. Lotz, Historian. Daniel Jones, 1 year; Willard F. Ford, 2 years; John G. Clute, 3 years, Trustees.

Masonic Club. Edward King, Pres. Whipple Rousseau, Vice-Pres. J. M. Hutchins, Treas. Walter Burt jr, Sec.

Watervliet Masonic Temple Association. Charles H. Pike, Pres. Charles A. Richardson, Vice Pres. John G. Clute, Treas. Joseph E. McNary, Sec. Henry Calhoun, William C. Baxter, Trustees.

I. O. O. F.

Laurel Lodge No. 24, meets every Monday at 1594 Broadway. James Boyd, N. G. Horace N. Scott, V. G. Almon McKinney jr, Treas. Irvin T. Blanchard, Rec. Sec. Harold I. Garrett, Fin. Sec., 1325 Seventh av.

G. A. R.

Post Gen. John E. Wool, No. 671, meets every second and fourth Thursday at Maccabees Hall, 1589 Broadway. George H. Smith, Con. David Vaughan, S. V. C. Edwin C. Manderville, J. V. C. David Vaughan, Adj. and Quartermaster. Benjamin Hobby, Chaplain. Michael Ryan, O. of D. Benjamin Hobby, O. of G.

MACCABEES

Watervliet Tent No. 428, meets second and fourth Wednesdays at Maccabees' Hall, 1589 B'way. Horace N. Scott, R. & F. K. James Richmond jr., Com. Frank G. Miller, Lieut, Com. Walter S. Oathout, Chaplain. Election in December.

L. C. B. A.

Branch No. 264, meets at K. of C. Hall. Mrs. Helen Shanahan, Pres. Mary Hillis, Rec. Sec.

Branch No. 272, meets first and third Mondays at K. of C. Hall. Teresa A. Nealis, Pres. Lillian Sherlock, Treas. Margaret T. Kelly, Fin. Sec. Anna K. McCarthy, Recorder.

MISCELLANEOUS

Barbers' Union No. 229, meets second Tuesday at 1520 Broadway. Robert Adams, Pres. Joseph Assini, Vice-Pres. James McAdams, Sec. and Treas. Arthur Vashro, Recorder.

Bethesda Home for Aged Women, Inc. 504 Second av., North Troy, formerly at 1627 Third av., Watervliet.

Brotherhood Club, 403 Twenty-third. Thomas Walsh, Pres. Frank Benson, Vice-Pres. John J. Haley, Treas. Matthew McGuire, Rec. Sec. John P. Maloney, Fin. Sec.

Fairview Home for Friendless Children, Boght road. Paul Cook, Pres. Rev. Henry R. Freeman, Vice-Pres. Marie C. Jermain, Treas. Mrs. I. G. Braman, Sec. Mrs. Edith C. Foote, Supt.

Fire Association, Thomas McMahon, Pres. James J. Connors, Sec. William Helm, Treas.

Friday Study Club. Mrs. Lansing Van Auken, Pres. Mrs. John L. Haswell, Vice-Pres. Mrs. I. A. Jones, Treas. Mrs. A. O. Young, Sec. Election in March.

Knights of Columbus, Watervliet Council, No. 198, meets at 1464 Broadway. Edward J. Cummings, Grand Knight. Terrance Cummings, Treas. William O'Connell, Fin. Sec. Paul J. Fox, Recorder.

Sacred Heart Convent, 1501 Sixth av. Sister Mary Stanislaus, Superior.

St. Bridget's Convent, 705 Fourth av. Sister Frances Regis, Superior.

St. Colman's Industrial School and Orphan Asylum, Boght road. Mother Immaculate, Superior.

St. Patrick's Academy for Boys and Girls, 410 Twenty-third. Rev. John J. Dowd, Principal.

St. Patrick's Convent, 504 Twenty-fifth. Sister M. Fidelis, Superior.

Watervliet Chamber of Commerce, City Hall. E. J. Hanratta, M.D., Pres. Wm. C. Baxter, James T. Young, Vice-Prests. M. L. Walsh, Treas. L. S. Bibbins, Sec.

Watervliet Medical Society, meets second Monday of each month. George B. Grady, M.D., Pres. Merlin J. Zeh, M.D. Sec.-Treas.

CEMETERIES

Albany Rural Cemetery, situated on the Albany road near Watervliet. Grange Sard, Pres. Robert Olcott, Treas. John T. Norton, Vice-Pres. A. Page Smith, Sec. Grange Sard, Thomas Hun, John T. Norton, Parker Corning, Albert VanderVeer, M.D., Walter Launt Palmer, A. Page Smith, Benjamin Walworth Arnold, Robert Olcott, James McCredle, W. L. L. Peltz, Gerritt Y. Lansing, Henry M. Sage, Trustees. Thomas D. James, Asst. Treas. James A. Burns, Supt. and Surveyor. Office at the cemetery.

Beth Emeth Cemetery, adjoining Rural Cemetery, west. Samuel Hesseberg, Albany, Pres. Louis J. Laventall, Albany, Treas. Mary F. Anker, 24 James, Albany, Sec. Thomas F. Burns, Supt.

St. Agnes' Cemetery, located on Albany road adjoining the Albany Rural Cemetery on the south. Rt. Rev. Edmund F. Gibbons, Pres. Joseph M. Raleigh, Treas. Daniel S. Flinn, Sec. Chas. T. G. Flaherty, Supt. Rev. Francis A. Roche, Supervisor.

St. Patrick's Cemetery, Schenectady turnpike. Rev John J. Dowd, Administrator. Robert J. O'Brien, James E. O'Connell, Trustees. Robert Burns, Supt.

COMMISSIONERS OF DEEDS

Angus Charles M
Ballard Jackson F
Becker Donald
Bibbins Levi S
Blanchard Irving
Brown Andrew
Bumstead Harry
Burns, William F
Burt Walter R
Buswell Florence
Calhoun Joseph
Callan Welsey Jr
Cavanaugh Catherine
Cavanaugh James
Cavanaugh James T
Cavanaugh M M
Clark James F
Cody Thomas F
Cusack Edward J
Dann Charles L
Daubney William B
Decker Harold
Diamond Charles
Dillon Frank J
Dolan Frank
Dolan John
Donlan William J
Dunn Mary I
Dwyer Daniel B
Hayward Clarence R
Jones Albert
Jones Earle
Jones Paul R
Kennedy Samuel B
LaLiberte Louis A
Lane Patrick
McBain John Jr
McGrath John
McGrath John S
Montgomery Leon F
Noble Irving B
Nutting Edward H
O'Connell, Arthur
O'Connell Patrick
Ogden John P
Ogden John P Jr
Owens Louise
Parkinson Frank
Powers Owen
Preston Richard W
Reiger Hilda
Retallick Ruth M
Riley William B
Rowles Alfred S
Ruxton Rodney G
Scott Horace N
Seeberger Frank
Sliter John P
Thomson John J
Tomlinson David A
Trimble William E
Trowbridge Charles
Van Auken Wm B D
Walsh James E
Walsh Mary V
Walsh Thomas F
Werzinger F J
Wigand August

NOTARIES PUBLIC

Baker Arnold jr
Baker Raoul W
Ball James A
Belden Arthur L, G I
Best Peter K
Bibbins Levi S
Bragin Nicholas F, G I
Braman Isaac G
Burke Michael T, G I
Buswell Florence E
Clute John G
Cody Thomas F
Cook John A
Cummings Edward J
Dagen John A
Danaher Albert J
Dewey Walter M
Dissoway William A
Dolson Clarence T
Egan James B
Ferguson John
Findlater George N
Foley Joseph G
Forsyth James
Gaffers Herman B
Gaynor Charles
Glass Edwin G
Granger Zaccheus S
Gray William E
Griffin John A
Harrington Douglass Y
Henry Robert C
Hirst John H
Hulsapple Harry M
Kelly Alfred D
Kenney John W
Leitzell Levi M
LeRoy Isaac
Levins Thomas M
McAdams James
McGann Timothy J
McGrath John S
McMahon John N
McNarry Joseph E
Mailloux Joseph J
Mathews John L
Miller Simon, G I
Noble Irving R
O'Brien Joseph B
O'Connell James H
O'Connell William J
O'Fee Elizabeth
Ogden John P jr
O'Keefe Harold J
Petregal Andrew
Phelps Hawley S
Polk Charles F
Preston Susan
Richardson Charles A
Riley Garrett, G I
Riley William F, G I
Russell Solomon W
Silvernail Mary R
Snyder George B
Taaft William B
Tetrault Ernest L
Tomlinson David A
Van Antwerp Harry N
Veino Nathan M
Walk Harry W
Walsh Nellie F
Waugh George L
Weller Christopher J, G I
Whale William
Willis Harry A
Winters Elmer
Wiswall Frank L
Wood Chester
Woodward L D C
Wrenn John E
York Frank L

WATERVLIET STREET DIRECTORY

COPYRIGHT, 1923, SAMPSON & MURDOCK CO., INC.

Giving the location of the streets and avenues, and showing what other streets run from or across them, and at what numbers they intersect.

ALBANY ROAD, continuation of Third av. from city bounds south

ALDEN, from Cohoes road near D. & H. Co., west

ANDREWSVILLE, between Second and Third avenues off Fourteenth

ARCH, from Champlain canal west to Cohoes road

ARCHIBALD, from Cohoes road N. of D. & H. Co., west

AVENUE A from Fifteenth north to Nineteenth west of Eighth av

BALL PLACE, from 2311 Twelfth av., to opp 7 Grotto court

BOGHT ROAD, from Twelfth av. near Twenty-fourth, north

BROADWAY, from 11 First to Twenty-fifth, at toll bridge

Left	Right	
101	100	First
201	200	Second
301	300	Third
401	400	Fourth
501	500	Fifth
601	600	Sixth
701	700	Seventh
801	800	Eighth
901	900	Ninth
	998	Watervliet Arsenal
1301	1300	Thirteenth
1401	1400	Fourteenth
1459		City Hall
1501	1500	Fifteenth
	1550	Gleason Hook & Ladder Co.
	1588	Masonic Temple
1601	1600	Sixteenth
1701	1700	Seventeenth
1801	1800	Eighteenth
1901	1900	Nineteenth
2001	2002	Twentieth
2101	2100	Twenth-first
2201	2200	Twenty-second
2303	2300	Twenty-third
2401	2400	Twenty-fourth
2501	2500	Twenty-fifth

CALLAHAN AV from 509 Twenty-fifth to Twenty-sixth

CEMETERY AV from Albany road to Albany Rural and St. Agnes' cemeteries

CHESTNUT, from Twelfth to Fourteenth, west of Ninth av

CLINTON, from 1851 Sixth av. to D. & H. Co.

600	601 Sixth av
700	701 Seventh av
800	801 Eighth av
900	901 Ninth av

COHOES ROAD, continuation of Second av., north

CRAIG, from 71 Cohoes road north of D. & H. Co., west

DELAWARE COURT from 715 Eighth av to 5 Eighth av

EIGHTEENTH, from the Hudson river to D. & H. Co.

40	39 Broadway
80	79 Erie canal
200	201 Second av
300	301 Third av
400	401 Fourth av
500	501 Fifth av
600	601 Sixth av
700	701 Seventh av
800	801 Eighth av

EIGHTH, from 801 Broadway to western boundary

100	101 First av
	Erie canal
200	201 Second av
300	301 Third av
400	401 Fourth av
500	501 Fifth av

EIGHTH AV from 801 First to beyond Second and from 801 Tenth to northern boundary

100	First
200	Second
1001	1090 Tenth
1101	1100 Eleventh
1201	1200 Twelfth
1301	1300 Thirteenth
1401	1400 Fourteenth
1501	1500 Fifteenth
1601	1600 Sixteenth
1801	1800 Eighteenth
1851	1850 Clinton
1901	1900 Ninteenth
2301	2300 Twenty-third
2401	2400 Twenty-fourth
2501	2500 Twenty-fifth
2601	2600 Twenty-sixth

ELEVENTH, from 1101 Eighth av to western boundary

800	801 Eighth av
900	901 Ninth av
0	0 Chestnut

ELEVENTH AV from 1101 Twenty-fourth to 1100 Twenty-fifth

ELM, from Cohoes road, west, across N Y C RR

FIFTEENTH, from the Hudson river to western boundary

0	0 Broadway
100	101 First av
	Erie canal
201	200 Second av
301	300 Third av
401	400 Fourth av
501	500 Fifth av
601	600 Sixth av
	602 Sacred Heart of Mary Church
701	700 Seventh av
801	800 Eighth av
901	900 Ninth av
0	0 Chestnut
0	Vine

FIFTH, from 501 Broadway to western boundary

0	0 Broadway
100	First av
200	201 Second av
	Erie canal
300	301 Third av
	401 Fourth av
500	501 Fifth av
600	601 Sixth av
700	701 Seventh av
0	D & H shops

FIFTH AV from Third av to northern boundary

107	Second
401	400 Fourth
501	500 Fifth
	529 Malta Temple
601	600 Sixth
0	Jermain Mem. church
701	700 Seventh
	0 St. Bridget's Paroch school
801	800 Eighth
901	900 Ninth
	Watervliet Arsenal
1001	1198 Tenth
1201	1200 Twelfth
1301	1300 Thirteenth
1401	1400 Fourteenth
1501	1500 Fifteenth
1601	1600 Sixteenth
1801	1800 Eighteenth
	Municipal Gas Co
1901	1900 Ninteenth
	2100 Twenty-first
2301	2300 Twenty-third
2401	2400 Twenty-fourth
2501	2500 Twenty-fifth
2601	2600 Twenty-sixth
	2621 Troy Mall. Iron Works

FIRST, from the Hudson river west to city line

	11 Broadway
	101 First av
200	201 Second av
	Erie canal
300	301 Third av
600	601 Sixth av
700	701 Seventh av
800	801 Eighth av

FIRST AV from 101 First to Sixteenth

101	100 First
201	200 Second
301	300 Third
401	400 Fourth
501	500 Fifth
599	Schools 1 and 2
601	Sixth
	Second av
	700 Seventh
799	Locks Erie canal
	800 Eighth
901	900 Ninth
1289	Watervliet Arsenal
1301	1300 Thirteenth
1341	Second ward school
1401	1400 Fourteenth
0	M. E. church
1501	1500 Fifteenth
0	Ref. Dutch church
1571	1556 Sixteenth

FOURTEENTH, from the Hudson river to western boundary

0	0 Broadway
100	101 First av
	Erie canal
200	201 Second av
300	301 Third av

FOURTEENTH STREET—Con

Left	Right	
400	401	Fourth av
500	501	Fifth av
600	601	Sixth av
700	701	Seventh av
800	801	Eighth av
850	851	Fulton
900	901	Ninth av
0	0	Chestnut
0	0	Vine
		D. & H. Co.

FOURTH, from 400 Broadway to western boundary

0	0	Broadway
100	101	First av
200	201	Second av
		Erie canal
300	301	Third av
	501	Fifth av
	0	Sixth av
	0	Seventh av

FOURTH AV from Third av junction Fifth to northern boundary

0	0	Third av
500	501	Fifth av
600	601	Sixth
		St. Bridget's church
701	700	Seventh
801	800	Eighth
901	900	Ninth
		Watervliet Arsenal
1201	1208	Tenth
1301	1300	Thirteenth
1401	1400	Fourteenth
1501	1500	Fifteenth
1601	1600	Sixteenth
1801	1800	Eighteenth
1809		Swedish Cong. church
1901	1900	Nineteenth
2101	2100	Twenty-first
2301	2300	Twenty-third
2311		Fourth ward school
2401	2406	Twenty-fourth
	2410	St. Nicholas church
2501	2500	Twenty-fifth
2601	2600	Twenty-sixth

FULTON, from 851 Twelfth to 850 Fourteenth

0	0	Twelfth
0	0	Thirteenth
0	0	Fourteenth

GLEN AV from 2315 Tenth av to 2310 Twelfth av

GROTTO COURT, from 1247 Nineteenth beyond Ball place

IDLEWILD PARK, from Albany road near Schuyler bridge west

MAPLE AV from Cohoes road south of Elm, west

NINETEENTH, from Broadway at Troy bridge to western boundary

10	0	Broadway
200	201	Second av
		Erie canal lift bridge
300	301	Third av
400	401	Fourth av
500	413	Fifth av
	501	St. Patrick s church
600	601	Sixth av
700	701	Seventh av
800	805	Eighth av
	0	Avenue A
820	901	Ninth av
1000	931	D. & H. Co.
	933	Railroad av
	1001	Tenth av
	1201	Twelfth av
	1247	Grotto court

NINTH, from 829 Broadway to Fifth av

2	1	Broadway
101	102	First av
		Erie canal
300		Third av
400		Fourth av
500		Fifth av

NINTH AV from 901 Tenth to northern boundary

001	1000	Tenth
1101	1100	Eleventh
1201	1200	Twelfth
1301	1300	Thirteenth
1401	1400	Fourteenth
1501	1500	Fifteenth
1901	1900	Nineteenth
2301	2300	Twenty-third
2309		Glen av
2401	2400	Twenty-fourth
2501	2500	Twenty-fifth

RAILROAD AV from Nineteenth at R. R. crossing to Twenty-fifth

RUSSELL PLACE, 100 to 108 Thirteenth

SCHENECTADY ROAD, continuation of Nineteenth street

SCHUYLER'S BRIDGE, at 318 Third av

SECOND, from 201 Broadway west, to city line

2	1	Broadway
100	101	First av
		Erie canal
200	201	Second av
300	301	Third av
	501	Fifth av
600	601	Sixth av
700	701	Seventh av
0	0	Eighth av

SECOND AV from southern boundary below First to northern boundary

	100	First
	200	Second
	300	Third
	400	Fourth
	0	School No. 1
	609	McIntyre Hose Company
0	0	First av
901	900	Ninth
	1273	Watervliet Arsenal
1301		Thirteenth
1401		Fourteenth
1501		Fifteenth
1601		Sixteenth
	1700	Seventeenth
1801	1800	Eighteenth
1901		Nineteenth
	2000	Twentieth
2101	2100	Twenty-first
	2200	Twenty-second
2301	2300	Twenty-third
2401	2400	Twenty-fourth
2501	2500	Twenty-fifth
2601		Twenty-sixth
2701		Twenty-seventh

SEVENTEENTH, from the Hudson river, crossing Broadway at 1700, to the Erie canal

SEVENTH, from 701 Broadway to western boundary

2	1	Broadway
100	101	First av
		Erie canal bridge
300	301	Third av
400	401	Fourth av

SEVENTH AV from 701 First to Eighth and from 701 Tenth to northern boundary

101	100	First
201	200	Second
401	400	Fourth
501	500	Fifth
601	600	Sixth
701	700	Seventh
801	800	Eighth
1103	1114	Tenth
1201	1200	Twelfth
1301	1300	Thirteenth
1401	1400	Fourteenth
1501	1500	Fifteenth
1601	1600	Sixteenth
1801	1800	Eighteenth
1851	1850	Clinton
1901	1900	Nineteenth
2301	2300	Twenty-third
2401	2400	Twenty-fourth
2501	2500	Twenty-fifth

SHAKER ROAD, from junction of Eighth and Tenth, west

SIXTEENTH, from the Hudson river to D. & H. Co.

	101	Broadway
100		First av
	149	Erie canal bridge
200	201	Second av
	0	Baptist church
300	301	Third av
400	401	Fourth av
500	501	Fifth av
600	601	Sixth av
700	701	Seventh av
800	801	Eighth av

SIXTH from 601 Broadway to western boundary

2	1	Broadway
100	101	First av
200	201	Second av
		Erie canal foot bridge
300	301	Third av
400	401	Fourth av
	0	Jermain Mem church
500	501	Fifth av
600	601	Sixth av
700	701	Seventh av

SIXTH AV from Colonie line to northern boundary

101	100	First
201	200	Second
401	400	Fourth
501	500	Fifth
601	600	Sixth
1001	1000	Tenth
1201	1200	Twelfth
1301	1300	Thirteenth
1401	1400	Fourteenth
1501	1500	Fifteenth
1511		Sacred Heart of Mary Catholic church
1601	1600	Sixteenth
1611		Third ward school
1801	1800	Eighteenth
1851	1850	Clinton
	0	St Patrick's church
1901	1900	Nineteenth
2301	2300	Twenty-third
2401	2400	Twenty-fourth
2501	2500	Twenty-fifth

TENTH from 1001 Third av north side of Arsenal grounds to western boundary

301	Third av
401	Fourth av
501	Fifth av
601	Sixth av
701	Seventh av
801	Eighth av
901	Ninth av
0	Chestnut

TENTH AV from 1001 Nineteenth to northern boundary

901	1900	Nineteenth
301	2300	Twenty-third
315	2314	Glen av
1401	2400	Twenty-fourth
2501	2500	Twenty-fifth

THIRD from the Hudson river to 300 Second av

0	0	Broadway
100	101	First av
200	201	Second av

THIRD AV from southern boundary to northern boundary

301	100	First
401	400	Fourth
501	500	Fifth
601	600	Sixth
701	700	Seventh
801	800	Eighth
901	900	Ninth
		Watervliet Arsenal
1001	1000	Tenth
1301	1300	Thirteenth
1401	1400	Fourteenth
1501	1500	Fifteenth
1601	1600	Sixteenth
		Ch Baptist church
1801	1800	Eighteenth
1901	1900	Nineteenth

THIRD AVENUE—Con

Left	Right	
1921		M E church
1925		
2101	2100	Twenty-first
2301	2300	Twenty-third
2401	2400	Twenty-fourth
2501	2500	Twenty-fifth
2601	2600	Twenty-sixth
0	0	Twenty-seventh

THIRTEENTH from Hudson river, crossing at 1301 Broadway to western boundary

12	11	Broadway
100	101	First av
		Russell pl
	109	Erie canal
200	201	Second av
300	301	Third av
400	401	Fourth av
500	501	Fifth av
600	601	Sixth av
700	701	Seventh av
800	801	Eighth av
850	851	Fulton
900	901	Ninth av
902	909	Chestnut
1000	1001	Vine

TWELFTH from 1201 Fifth av to western boundary

500	501	Fifth av
600	601	Sixth av
700	701	Seventh av
800	801	Eighth av
	851	Fulton
900	901	Ninth av
0	0	Chestnut
0	0	Vine

TWELFTH AV from Nineteenth west of D & H Co northerly

1903	0	Nineteenth
	0	Twenty-third
	2310	Glen av
2313		Ball pl
	0	Twenty-fourth
0		Boght rd
	0	Twenty-fifth

TWENTIETH from the basin crossing Broadway at 2000 to the Erie canal

TWENTY-FIFTH from 2501 Broadway to Twelfth av

0	105	Broadway
200	201	Second av
		Erie canal bridge
300	301	Third av
400	401	Fourth av
500	501	Fifth av
	509	Callahan av
600	601	Sixth av
650		Immaculate Conception R C ch
700	709	Seventh av
800	801	Eighth av
900	901	Ninth av
904	907	Railroad av
1000	1001	Tenth av
1100		Eleventh av
1200	1201	Twelfth av
	0	Boght rd

TWENTY-FIRST from the basin crossing Broadway at 2100 to Fifth av

0	0	Broadway
		Erie canal
200	201	Second av
300	301	Third av
400	401	Fourth av
500	501	Fifth av

TWENTH-FOURTH from the State basin, crossing Broadway at 2400, to Twelfth av

0		Water
100	101	Broadway
200	201	Second av
		Erie canal
0	0	Second av
300	301	Third av
400	401	Fourth av
500	501	Fifth av
600	601	Sixth av
700	701	Seventh av
800	801	Eighth av
902	903	Ninth av
914	915	Railroad av
1000	1001	Tenth av
	1101	Eleventh av
1200	1201	Twelfth av

TWENTY-SECOND from the basin, crossing Broadway at 2200 to the Erie canal

TWENTY-SEVENTH from 2701 Second av to Third av

TWENTY-SIXTH from 2601 Second av to 2600 Fifth av

200	201	Second av
300	301	Third av
400	401	Fourth av
500	501	Fifth av

TWENTY-THIRD from the State basin to Twelfth av

	0	Water
	21	Broadway
200	201	Second av
		Erie canal
0	0	Second av
300	301	Third av
400	401	Fourth av
500	501	Fifth av
602	601	Sixth av
610		Protection Hose Company
706	703	Seventh av
800	801	Eighth av
	809	Presbyterian church
	811	
900	901	Ninth av
920	921	Railroad av
1000	1001	Tenth av
0	1201	Twelfth av

VINE from Thirteenth to Fourteenth near D & H Co

WATER from Sixteenth to and beyond Twenty-fourth east of Broadway

WISWALL AV from Nineteenth above Twelfth av southerly

BLOCKS AND BUILDINGS

Acheson block, 1824 to 1834 Third av.
Alexander building, 1588 to 1598 Broadway
Andrews block, Thirteenth cor. Second av
City Hall, Broadway cor. Fifteenth
D. & H. Co. Station, 920 Nineteenth
Fairview Home for Friendless Children, Boght road
Journal building, 1563 Broadway
Knights of Columbus Hall, 1464 B'way
Langan block, 1565 to 1575 Broadway
Maccabees Hall, 1589 Broadway.
Malta Temple, 529 Fifth av.
Masonic Temple, 1582 Broadway
O. U. A. M. Hall, 141 Sixteenth
Odd Fellows' Hall, 1592 Broadway
Rath's block, 1579 to 1587 Broadway
St. Bridget's Hall, 631 Fifth av
St. Colman's school, Boght road
Union Flats, 1501 to 1519 Broadway
United States Arsenal and Government buildings, Broadway
Wiswall's block, 1589 to 1599 Broadway

GREEN ISLAND

INCORPORATED A VILLAGE, 1869

VILLAGE OFFICERS, 1923

Frank J. McCarthy, Pres. Charles Ruhtz, Walter J. Kane, Thomas H. Judge, Oliver A. LaFlame, Douglas J. Lattremaure, Trustees. Regular meetings second and fourth Mondays of each month.

Treasurer—William J. Boudreau.

Collector—William Mills.

Clerk—Walter M. Dewey.

Street Commissioner—Timothy O'Brien.

Attorney—Bertram P. Kanavaugh, Troy.

Surveyor—George R. Halpin, Watervliet.

Board of Health—The Board of Trustees, Daniel A. Coffey, Pres. Walter M. Dewey, Clerk. Dr. Henry F. Albrecht, Health Officer. Edward Downer, Registrar of Vital Statistics.

Police—Daniel A. Coffey, Pres. Frank J. McCarthy, Thomas H. Judge, Commissioners. O. F. Elliott, Chief. Frank Forcey, William Jacques, jr., Richard Murray, Andrew Lally, Patrolmen.

Electric Light Commission—John McGowan, Pres. Martin Kenney, William Lintner, Daniel G. Foley, Clerks. Daniel G. Foley, Collector. Lawrence M. Connor, Electrician. Regular meeting Thursday night previous to meeting of Board of Trustees.

Fire Department—John Kingsley, Chief. James Keith, Asst. Chief.

W. E. Gilbert Hose No. 1—Clinton near George. George Bragle, Jr., Capt.

John McGowan Hose Co. No. 2—James cor. Arch. John McGrath, Capt.

Standing Committees

Streets—McCarthy, Ruhtz, LaFlame.

Sewers—Judge, Kane, Lattremaure.

Railroads—Lattremaure, Judge, Ruhtz.

Insurance—Rhutz, Lattremaure, McCarthy.

Law—McCarthy, Rhutz, LaFlame.

Fire and Water—Kane, Lattremaure, LaFlame.

Public Buildings—Kane, McCarthy, Judge.

Finance—Judge, McCarthy, Kane.

Printing—LaFlame, Lattremaure, Kane.

Meetings first and third Wednesdays.

Town Officers

Town Supervisor—John J. McNulty.

Town Clerk—Richa rd J. Murray.

Justices of Peace—Alfred Benoit, Henry Farmer, Edward Carlow, John Purcell.

Constables—William Lawton, Napoleon Stebbins.

Overseer of the Poor—Michael Brennan.

Assessors—John E. Thompson, Joseph L. Belanger.

Town Tax Collector—Wilfred A. Gareau.

Commissioners—Samuel N. Hutchinson, Pres. William H. Powell, John E. Grady, Joseph B. Wolf, Alfred Leonard, J. Andrew Best, Arthur Belden, Treas. William L. Gallenshutz, Clerk. James Heatly, Superintendent. Grace Wilkie, Collector.

PUBLIC SCHOOLS

Union School No. 1—Hudson av. cor. Centre. Mary H. Ayers, Principal Hattie E. Wilman, Nonie Collins, Helena Knapp, Jennie E. Harter, Mary E. Landers, Mary Gilboy, Emma W. Buckland, Teachers.

Union School No. 2—Arch cor. High. Isabel A. Miller, Principal. Frances L. Millington, Corinne McCullough, Harriet Smith, Marguerite Broderick, Anna Real, Harriet McCoubrey, Teachers.

CHURCHES

Armenian Apostolic St. Peter's, 5 Hudson av. Rev. —— ——, Pastor.

First Presbyterian, Hudson av. below Clinton. Rev. Thomas D. Elder, Pastor. William W. Gault, S. S. Supt.

Methodist Episcopal, Hudson av. between Clinton and Centre. Rev. George M. Moody, Pastor. J. T. McGinity, S. S. Supt. William Giles, Sexton.

St. Joseph's (Catholic), George corner Swan. Rev. John J. Barrett, Pastor. Rev. Harry A. Kearns, Asst. Pastor. Edward Coon, Sexton.

St. Mark's (Episcopal), Hudson av. opp. Clinton. Rev. H. Lockwood Stoddard, Rector. —— ——, Sexton.

SOCIETIES

Green Island Council, No. 288 L. C. B. A. Meets second and fourth Thursdays at St. Joseph's Hall. Alicia Leonard, Pres. Catherine Cannon, Treas. Mary Kasson, Rec. Sec. Mrs. Mary F. Hogan, Fin. Sec.

Green Island Lodge, No. 360, I. O. O. F. Meets every Friday evening at Odd Fellows' Hall. Ora A. Shaver, N. G. Wm. Bennaway, V. G. R. J. Paine, Treas. Fred Wilkes, Sec. Election in June and December.

Green Island Water Supply Co., 10 Hudson av. Royal L. Steele, Supt.

Knight of Columbus, Green Island Council No. 349. Meets first and third Tuesdays at K. of C. Hall, 63 George. Thomas F. Judge, G. K. Edward J. Corr, D. G. K. Joseph T. Broderick, Treas. Fred D. Lonergan, Fin. Sec. James E. Corr, Rec. Sec.

Modern Woodmen of America, Bertha Camp No. 9429. Meets second Thursdays at Odd Fellows Hall, G. I. N. L. Stebbins, V. C. John J. Cournoyer, E. Banker. W. A. Cournoyer, Clerk.

Trojan Lodge, No. 90, Brotherhood of R. R. Trainmen. Meets second Tuesday and fourth Sunday in Odd Fellows' Hall. C. C. Bennett, Pres. H. L. Bennett, Treas. R. W. Thompson, Sec.

Watervliet Lodge, No. 23, K. of P. Meets second Wednesday at Odd Fellows' Hall. John Hayes, C. C. John Robinson, V. C. John A. Best, Prelate. John Cleghorn, Master of Ex. Henry Farmer, M. of F. George Ewins, K. of R. John Anderson, M. of A. Joseph Chismark, I. G. Harry E. Pudney, O. G.

HALLS

Corporation Hall, George cor. Clinton

Knights of Columbus Hall, 63 George

Mechanics Hall, Swan corner George

Napoleon Hall, John st.

Odd Fellows' Hall, 101 Hudson av cor Centre

Ruhtz Hall, 142 Paine

GREEN ISLAND STREET DIRECTORY

ALBANY AV from Mohawk river toll-bridge to Hudson av at R R bridge

Left	Right	
0	1	Mohawk bridge
16	17	Pine
32	35	Walnut
70		Cannon
	73	Whitehall
86		Paine
	83	Lower Hudson av
0		Hudson av

ARCH from 158 Hudson av to Champlain canal

0	0	Hudson av
2	3	George
4	5	Paine
6	9	Cannon
12	21	James
42	27	High
62	57	West
	58	School 2
80	61	John
90	91	Cohoes av
		Champlain canal

BLEECKER from 184 Hudson av to Cohoes av

0	0	Hudson av
0	0	George
0	0	Paine
6	0	Cannon
0	0	James
0	0	High
0	0	West
2	0	Cohoes av

CANNON 34 from Albany av to northern bounds

0	34	Albany av
0	0	Washington
	0	La Fayette
	0	Hamilton
	0	Market
0	0	Clinton
0	0	Centre
0	0	Swan
0	0	Arch
0	0	Bleecker
0	0	Tibbits av
		Railroad shops

CENTRE from 102 Hudson av o James

0	0	Hudson av
0	0	George
0	0	Paine
0	0	Cannon
0	0	James

CENTRE COURT from Paine to George

CLINTON from Mohawk river to 76 Hudson av

0	0	D & H Co
1	0	Cannon
3		Paine
		Gilbert Hose Co
0	0	George
0	0	Hudson av

COHOES AV from Arch to northern bounds

GEORGE from Albany av to Tibbets av

1		Albany av
	0	D & H Co depot
8		La Fayette
20	0	Hamilton
46	47	Market
68	71	Clinton
	73	Corporation Hall
	99	Centre

Left	Right	
	123	American Mechanics' Hall
124	125	Swan
	130	StJoseph's church
148	149	Arch
174	165	Bleecker
204	199	Tibbits av

HAMILTON from 11 Hudson av to Walnut

	1	Hudson av
2	3	George
16	15	Paine
	21	Cannon
0	33	Walnut

HARLEM from Pine to Whitehall

HIGH from the Mohawk north to Tibbits av

14	13	Swan
40	39	Arch
68	71	Bleecker
86	133	Tibbits av

HUDSON AV from junction of George and Hamilton to beyond Tibbits av

0	0	Pine
0	0	Saratoga
0	0	Whitehall
	83	Albany av
		D & H Co bridge to Troy
0		Washington
	0	Railroad Station
0		La Fayette
	5	Armenian church
0		George
	10½	Hamilton
48	39	Market
64		Presbyterian ch
74	67	Clinton
	69	St Mark's Epis ch
0	79	M E church
100		School 1
102	101	Centre
128	129	Swan
	138	StJoseph's church
158	157	Arch
184	185	Bleecker
	0	State dam
202	201	Tibbits av

JAMES from Centre to Tibbits av

7	2	Centre
25	26	Swan
51	52	Arch
77	78	Bleecker
103	108	Tibbits av

JOHN from Swan to Arch

LA FAYETTE from 8 George to Mohawk river

6	1	George
20	3	Paine
0	0	Cannon
0	0	Walnut
0	0	Pine

LOWER HUDSON AVENUE from southern boundary to 83 Albany av

MARKET from Cannon to 48 Hudson av

0	0	Cannon
0	0	Paine
0	0	George
0	0	Hudson av

MOHAWK from John to State Basin

PAINE from Albany av to Clinton and from Centre to Tibbits av

0	0	Albany av
0	0	Washington
21	14	LaFayette
29	34	Hamilton
57	58	Market
83	82	Clinton
91	94	Centre
137	104	Swan
165	164	Arch
189	188	Bleecker
213	214	Tibbits av

PINE from Hudson av to Mohawk river

0	51	Hudson av
0	33	Harlem
14	25	Albany av
0	21	Thames
0	9	Washington
0	3	La Fayette

SARATOGA from the Hudson river to Harlem

SWAN from 130 Hudson av to the Mohawk river

1	2	Hudson av
	4	StJoseph's church
3	6	George
11½	10	Paine
19	16	Cannon
25	26	James
31	20	High
47	48	West
51	52	John

THAMES from the Mohawk river to Walnut

TIBBITS AV from 202 Hudson av to Cohoes av

0	0	Hudson av
0	0	Paine
0	0	Cannon
		D & H Co machine shops
0	0	James
0	0	High
0	0	West
0	0	Cohoes av

WALNUT from 35 Albany av to Hamilton

0	0	Albany av
6		Thames
0	0	Washington
0	0	R R crossing
0	0	La Fayette
0	0	Hamilton

WASHINGTON from Albany av at R R bridge to the Mohawk river

0	0	Albany av
	0	Paine
	0	Cannon
	0	Walnut
0	0	Pine

WEST from the Mohawk rive to Tibbits av

0	0	Swan
28	29	Arch
0	63	School No 2
71	70	Bleecker
95	0	Tibbits av

WHITEHALL from Hudson a to Albany av

WATERVLIET AND GREEN ISLAND DIRECTORY

COPYRIGHT, 1923, SAMPSON & MURDOCK CO., INC.

ABBREVIATIONS.—The initials G I denote Green Island names; all others are located in Watervliet, former P O Address being WEST TROY; E M I Co Inc, Eastern Malleable Iron Co Inc; R T W & S Co, Railway Terminal Warehouse and Storage Co; R W Co, Roy Woolen Co; T F & M Co Inc, Troy Foundry & Machine Co Inc; W S S Co, West Side Structural Co; for other abbreviations see page 65.

Abair Irene housekeeper res 1554 First av
" Irene Mrs stitcher h 1554 First av
Abate Joseph laborer res 2317 Third av
" Salvatore foreman res 2317 Third av
Abbott Edgar J foreman (Troy) h 1231 Nineteenth
" Edmund L h 2406 Eleventh av
" Frank A treas Troy Fuel Co Inc 70 Albany av G I h at Troy
" Harold rem to Greenwich
" Mary A res 1231 Nineteenth
" Orville L clerk N Y C freight h 15 Grotto ct
Abby Joseph teamster 2410 Broadway h r 2410 do
Abell Charles W chauffeur h 1015 Fourteenth
" Charles W jr laborer res 1015 Fourteenth
" Irving J clerk (Troy) h 1308 Third av
" Wesson K packer h 1621 Second av
Abrams Harold T clerk S O Co G I res at Troy
" Marvin A sheet metal worker h 8 Swan G I
Ackart Ethel M manager (Troy) res 5 Idlewild park
" Florence Mrs h 562 Sixth av
" George E com trav h 5 Idlewild pk
" Gilbert B clerk (Troy) res 5 Idlewild pk
" Gladys J student res 5 Idlewild pk
" Orville shirt cutter h 562 Sixth av
" Roy L foreman (Troy) h 528 Third av
Ackerman Adelbert A vice pres Stainless Products Corp 659 Broadway h 1428 First av
Ackley Helen T h 1524 Fifth av
Ackron Clinton asst auditor h 1200 Nineteenth
Acroyd Sarah h 1424 Broadway
Adair Mary E h 428 Fifth
" Rose collar worker Ide's res 428 Fifth
Adams Charles laborer h 614 Fourteenth
" Edgar molder h 577 Sixth av
" Elizabeth widow James M h 813 Broadway
" George rem to Troy
" Henry L h 1309 Eighth av
" H Sheridan carpenter h 32 Swan G I
" Robert A barber 202 Nineteenth h 47 Twenty-second
" Violet collar worker res 620 Twenty-fourth
" William foreman Railroad av ab Twenty-fifth h at Albany
" William F molder h 620 Twenty-fourth
Adaszkiewicz Emily h Craig nr R R
" Walter jr laborer res Craig nr R R
Adelcksi John molder h 2513 Second av
Aderhold William H business college (Troy) h 612 Seventh
Adirondack Power & Light Corp 1569 Broadway sub station 2518 do
Agan Anna M teacher school 8 res 1901 Twelfth av
Ahearn George coremaker res 521 Twenty-third
" Grace collar worker Cluett's res 521 Twenty-third
" Martha res 521 Twenty-third
Ahern Anna saleswoman res 175 Paine G I
" James J molder h 1554 Fourth av
" James J jr carpenter h 1554 Fourth av
" John draftsman res 175 Paine G I
" Mary steno (Albany) res 175 Paine G I
" Mary widow Patrick h 36 James G I
" Patrick flagman D & H h 175 Paine G I
" Patrick (36 James G I) died May 8 1923
Aird-Don Co wrought iron pipe Nineteenth beyond D & H station
" John treas Aird-Don Co h at Troy
Alaxanian Aram molder h 453 Broadway
Albany Boat Corp 700 Broadway
" Rural Cemetery Thomas D James asst treas and supt head Cemetery av
Alber Anna married Carl C Kunts rem to Troy
" Franz J car insp D & H h 29 Swan G I
" George rem to Troy
" Lawrence machinist h 124 George G I
Albrecht Charles machinist res 1538 Seventh av
" Henry F physician 100 George G I h do
Albright Fred finisher A S Co res 513 Fourth av
Alderman Ollie L res 917 Nineteenth
Aldrich Arthur M foreman T F & M Co Inc h 716 Sixteenth
Alexander Silas foreman U T Co h 1554 First av
Alfonsi Abraham, D & H h 931 Twenty-fourth
Alix Albert L machinist res 57 Arch
" Alphonse (Alix Bros) 3 John G I res at Cohoes
" Bros (Ernest P and Alphonse) garage 3 John G I
" Corinne A res 176 Paine G I
" Ernest P (Alix Bros) 3 John G I res at Cohoes
" Frank carpenter h 57 Arch
" George F clerk 30 James G I res 176 Paine do
" John B (Manny & Alix) meat market 30 James G I h 176 Paine do
" John W res 176 Paine G I
" Louis F confectioner 39 Arch G I h do
Allaire Henry shirt ironer h 20 Thirteenth
Allan Minnie widow John h 511 Fourth av
Allard Alfred machinist res 176 Paine G I
" Catherine widow Joseph h 176 Paine G I
" Sophie clerk Cluett's res 176 Paine G I
" Sylvia married Edward L Keating
Allen Arthur R brakeman D & H h 207 Nineteenth
" Aston B machine opr res 1503 Fourth av
" Bert S shipper (Troy) h 60 George G I
" Charles bookkeeper res 1306 Third av
" Emma E steno Sixteenth cor Sixth av res 101 Second av
" Hannah seamstress res 101 Twenty-third
" Hazel clerk res 60 George G I
" Isabelle steno (Troy) res 101 Second av
" James molder res 1107 Twenty-fourth
" Loring J woodworker h 101 Second av
Allier Mary J Mrs collar worker (Albany) h 1515 Fourth av
Allison Hattie widow Matthew h 62 George G I
Almond Frank H mgr (Troy) h 104 Hudson av G I
" Moses janitor school 1 G I h 39 George do
Alston Abram W h 1541 Third av
" A Howard letter carrier res 1541 Third av
" E Roland reporter (Troy) res 1541 Third av
" Naomi clerk res 1541 Third av
" Ruth M bookkeeper res 1541 Third av
" Virginia M student res 1541 Third av
" William B h 1618 Fourth av
Altabelli Luigi h 49 Paine G I
American Blower Co, Swan cor Paine G I
Amlaw Herbert A fireman D & H h 12 George G I
" James E fireman B & A res 113 Hudson av G I
Anameier Frederick J billiards 378 Third av h do
Anamier John chauffeur h 352 Third av
" Mary E packer (Albany) res 352 Third av
Anderson Albion h 1412 First av
" Alex machinist h 1811 Sixth av
" Arthur clerk res 1811 Sixth av
" Arthur printer h 1336 Eighth av
" Arthur H clerk Sixteenth cor Sixth av res at Troy
" Catherine Mrs h 1540 Eighth av

Anderson
" Charles R machinist res 1540 Eighth av
" Donald foundryman h 2506 Seventh av
" Dorothy M clerk (Troy) res 1336 Eighth av
" Ewald inspector D & H h 567 Broadway
" George laborer h 14 Andrewsville
" James H printer res 1556 First av
" Lena collar worker res 1540 Eighth av
" Liney widow Joseph res 508 Third av
" Margaret A died March 24 1923
" Mary J h 126 Second
" Moses J laborer h 16 Albany av G I
" Oliver E collar cutter Cluett's h 906 Twenty-third
" Ralph T plumber res 1540 Eighth
" Ruth R collar worker res 1540 Eighth av
" William S plumber h 508 Third av
Andredes John h 2410 Third av
Andrews Gertrude student res 31 Fourteenth
" Harry F pres Andrews-Joslin Coal Co and real estate 1518 Broadway h 31 Fourteenth
" James h 1412 Fifth av
ANDREWS-JOSLIN COAL CO Inc 1518 Broadway—See page 1038
" William vice pres Andrews-Joslin Coal Co Inc 1518 Broadway res 31 Fourteenth
Andrisco Andrew machinist res 2325 Fourth av
" Anna knitter res 2325 Fourth av
" Anna widow Andrew h 2325 Fourth av
" Harry S foreman D & H h 604 Second
" Horace draftsman res 604 Second
Anglum Daniel foreman D & H h 2318 Third av
" Daniel jr machinist res 2318 Third av
" Helen G boxer res 2318 Third av
" Nellie E examiner (Troy) h 2318 Third av
" William J junk 1515 First av h do
Angstadt Marion B messenger D & H Whitehall cor Albany av G I h at Albany
Angus Charles automobile bodies 900 Broadway res do
" Charles M carpenter res 513 Fourth av
" Emma widow Jacob h 900 Broadway
" Emma A milliner res 900 Broadway
" Frederick J painter res 900 Broadway
" William cigar maker res 1414 Fourth av
Anselment Albert F ironworker res 1820 Eighth av
" George car repairer D & H res 1820 Eighth av
" Joseph F collar cutter h 1820 Eighth av
Anthony Joseph foreman h 30 Twenty-third
Apkarian Apkar molder h 301 Twenty-first
Appler A Benjamin rem to Albany
Arace Michael rem to Albany
Arakalian Boris steelworker h 312 Twenty-sixth
Archambeault Alice M res 1201 Fourth av
" Douglas paperhanger h 1201 Fourth av
" Francois G patternmaker h 170 Hudson av G I
" Harold J fireman D & H res 1201 Fourth av
" Walter L res 1201 Fourth av
Archer Anthony laborer h 1501 Seventh av
Archinski Joseph h 2507 Sixth av
Armenian Club, A R F 2603 Third av
Armstrong Andrew machinist h 1316 Fifth av
" Edward machinist h 399 Fifth av
" Harold A clerk (Albany) res 1316 Fifth av
" Irving driver h 1308 Ninth av
" James helper h 1226 Fifth av
" William draftsman res 1036 Nineteenth
Arnold Henry B carpenter res 1440 First av
Arsenal City Hose No 5,500 Thirteenth
" City Welding Co (Charles A Decker) 1244 Broadway
Artician Miron molder h 2523 Callahan av
Asabella Nicola molder h 2339 Fourth av
Ascoli Lewis grocer 2106 Fourth av h do
" Louise married Charles Sirdano rem to Troy
Asher Frank laborer h 23 Albany av G I
Ashley Bert T machinist D & H res 84 James G I
" Henry brakeman D & H h 84 James G I
Ashline Alfred teamster h 19 Seventh
Ashman Kathryn student res 1240 Sixth av
" Samuel B engineer h 1240 Sixth av
Ashton Henry M garage 827 Broadway h 829 do
Assini Joseph barber 714 Nineteenth h do
" Pasquale molder res 2324 Eighth av
Assino Beni laborer h 2337 Third av
" William laborer res 2337 Third av
Assarek Karst laborer h 2531 Fifth av
Aubin Noah engineer D & H h 598 Sixth av
Audett Louis carpenter h 55 Cohoes rd
Audette Emma E res 53 Twentieth
" Frank bridgetender h 53 Twentieth
" Julia T widow Julian res 53 Twentieth
Aumand Alphonse J optician (Albany) h 522 Eighth
Austin Charles res 1321 Eighth av
" Charles W boilermaker h 11½ Swan G I
" Edward Joseph clerk res 1321 Eighth av
" Elmer E ins agt res 222 Fourteenth
" Frederick h 1819 Fourth av
" F Edgar machinist h r 19½ Hudson av G I
" Raymond E collar cutter h 1619 Fifth av
" Sidney chauffeur res 1321 Eighth av
Auty William salesman res 422 Sixth av
Avakian Arsen laborer res 212 Twenty-fifth
" Berj barber 2515 Third av res 311 Twenty-fifth
" Hampar laborer h 212 Twenty-fifth
" Harry shoe repairer 309 Twenty-fifth h 311 do
" Korab laborer h r 2509 Third av
" Melkow shoemaker res 311 Twenty-fifth
Avata Anthony physician Ford Motor Co G I res at Albany
Avery Charlotte res 53 George G I
" Esther B operator (Troy) res 1228 Sixth av
" George P machinist (Schenectady) h 1228 Sixth av
" Hazel bookkeeper (Troy) res 1228 Sixth av
" Jessie F operator (Troy) res 1228 Sixth av
" Nina S operator (Troy) res 1228 Sixth av
" William H mgr 634 Third av h at Philmont
Ayer Mary A Mrs h 1503 Broadway
Ayers Charles h 306 First av
" Edward L asst engineer D & H h 511 Sixteenth
" Harriet A widow Walter res 511 Sixteenth
" James dyer Roy's Mill h 409 Broadway
" Jane M widow Charles res 419 Thirteenth
" John laborer res 409 Broadway
" John L h 63 Hudson av G I
" Joseph laddermaker Tilley's h 588 Sixth av
" Laura spooler Roy's Mill res 409 Broadway
" Mary H teacher school 1 G I res 63 Hudson av do
" Robert dyer Roy's Mill res 509 Broadway
Aylmer James F janitor res Eighth av head Second
Ayotte Albina res 16 Swan G I
" Clara collar worker res 16 Swan G I
" Edward eng D & H h 2430 Ninth av
" Exilda res 16 Swan G I
" Louise collar worker Cluett's h 16 Swan G I
" Vincent E fireman D & H res 2430 Ninth av
Ayres Helen res 1 Idlewild pk
Azbury Leon foreman h 1 Elm nr Cohoes rd

Babcock Alfred J insp res 1300 Broadway
Babeyko Walter confectionery 66 Cohoes rd h do
Babinock George molder h 2713 Third av
Babowics Frank ironworker h 2417 Sixth av
Babowski Joseph F truckman Lower Paine G I res at Troy
Bach Mary widow Christian h 200 Thirteenth
Bachan Marie Mrs h 1307 First av
Bachelder Emma housekeeper res 814 Twenty-third
Bachelor Helen C widow Stephen h 907 Twenty-fifth
" Stephen S died April 25 1923
Bacher Thomas C com trav h 203 Eighth av
" William D res 203 Eighth av
Bachman Ida widow Frank h 19 Glen av
Bachmann Walter rem to Schtdy
Bachteler Frank H machinist h r 1312 Broadway
Backer Agnes F phone opr res 2414 Ninth av
" Anna M bookkeeper Nineteenth n Railroad av res at Troy
" Mabel M steno res 2414 Ninth av
" Maria T widow James F h 2414 Ninth av
" Ole C foreman D & H C h at Troy
Badgley William supt Swan cor Paine G I h at Troy

Bagdasarian Masrob grocer 1038 Nineteenth h do
Bagley James E foreman h 44 Arch G I
" John W helper res 44 Arch G I
" J Henry student res 44 Arch G I
" Norman E rem to Cohoes
" Robert A rem to Cohoes
Bahme Paul C car repairer D & H h 19 James G I
Bailey Albert F restaurant 199 George G I h 31 Hudson av
" Cornelius pedler h 10 Water
" Helen F collar turner Cluett's res 124 Paine G I
" James E laborer h 1827 Fourth av
" John H iceman h 927 Twenty-third
" Mabel clerk res 506 Nineteenth
" Mildred H widow Judson H h Albany rd between Dunlop's and Schuyler's Bridge
" Sarah M Mrs h 124 Paine G I

Bailey
" Walter K yard conductor D & H h 174 Paine G I
" Walter W brakeman D & H res 124 Paine G I
Baird Thomas C barber 607 Third av h 447 Sixth av
Baisden Elmer L engineer D & H h 410 Third av
Baker Alice widow Frank A h 215 Nineteenth
" Beef Co (Emile W Baker) 63 Albany av G I
" Charles lineman h 2339 Broadway
" Charlotte M widow Edward S died Feb 6 1923
" Emile W (Baker Beef Co) 63 Albany av G I h 211 Sixteenth
" Geo L meat market 504 Third av h do
" Harvey N rem to Albany
" James H demonstrator h 22 High G I
" James H jr clerk res 22 High G I
" Jennie C widow Fred E h 14 Grotto ct
" John H clerk Railroad av ab Twenty-fifth res 22 High G I
" Joseph rem to Cohoes
" Margaret M clerk res 22 High G I
" Nelson J carpenter h 151 Hudson av G I
" Percy C clerk h 980 B'way
" Stephen machinist (Troy) h 37 Fifteenth
" Walter molder h 505 Twenty-fifth
" William collar cutter (Troy) h 1300 Broadway
" William A bookkeeper h 1867 Ninth av
" William F machinist res 1300 Broadway
Bakula Peter machinist h 61 Railroad av
Bakuta Joseph molder h 712 Twenty-fifth
Baldwin William H h 33 Fifteenth
Balfoort Abraham patternmaker h 710 Second
" Abraham jr papermaker res 710 Second
" John rem to Troy
Balian Joseph market 55 Nineteenth h at Cohoes
Ball Clara E married Martin J Hannon
" D Trawford phone opr Railroad av ab Twenty-fifth res 1807 Ninth av
" Elisabeth I clerk Arsenal res 701 Sixth av
" Ella widow John C h 1225 Nineteenth
" Gregory J chief clerk Arsenal and organist St Patrick's church h 512 Sixteenth
" Guy S (Troy) h 801 Twenty-third
" James A clerk 1500 B'way res 2407 Seventh av
" John Agency real estate and insurance 1500 Broadway
" Martin H foreman machine shop Sweet & Doyle Foundry and Machine Co G I h 701 Sixth av
" M Lillian res 2407 Eleventh av
" Theresa widow John h 2407 Eleventh av
" Theresa C married Joseph H Murphy
" Wesley J carpenter res 1221 Sixth av
Ballantine Bertha collar worker res 703 Second
" Lucy M widow Robert h 703 Second
" Robert I machinist D & H h 419 Fifth av
" Robert S foreman D & H res 703 Second
Ballard Jackson F pres Ballard Morton Inc 1–11 Nineteenth h 1542 First av
" Motors Inc garage 1–11 Nineteenth
Bancroft Albert V yard master D & H h 4 Delaware ct
" Harvey W machinist Arsenal res 643 Fourth av
" Robert S conductor D & H h 1213 Nineteenth
" William F machinist Arsenal h 643 Fourth av
Bannahan Margaret collar worker Cluett's res 165 George G I
Bannon Joseph ironworker h 112 First
" Peter A ironworker res 112 First
Banusscwska John molder h 712 Twenty-fifth
Barachak Stephen molder h 2633 Third av
Barbeau Thomas F barber Railroad av nr Twenty-third h 1005 Twenty-fifth
Barber Andrew A machinist's helper D & H h 1507 Third av
" Guy A ins agt h 205 Seventh av
" Leonard O embalmer (Troy) h 64 George G I
Barberian John h 1517 Broadway
Barboro Pasquale molder h 2327 Seventh av
Barbour Everett rem to Troy
Bardelli Joseph stone cutter h 3 Harlem G I
Barker Irving H vice pres 1534 Broadway h 1429 First av
" Ralph M electrician res 2131 Second av
" William Company collar and cuff mfrs 1534 Broadway
" William jr pres and treas Wm Barker Company 1534 Broadway h at Troy
Barlow James pattern maker h 818 Twenty-third
Barna George collar turner res 30 Alden
" Samuel laborer h 58 Cohoes rd

Barnes Anna Mrs h 1366 Broadway
" Edward S winder (Albany) h 101 Sixth av
" Frances C opr res 712 Twenty-third
" Frank fireman h 1506 Fifth av
" Frank H com trav h 101 Sixth av
" Glen L toolmaker h 1 Harlem G I
" John J salesman h 712 Twenty-third
Barney John C porter h 829 Fourteenth
Barnhart Elizabeth M h 1009 Nineteenth
" Henry M papermaker h 187 Paine G I
" William E foreman h 1880 Ninth av
Barniville Thomas M foreman h 1032 Twenty-third
Barnum Albert tinsmith h 162 George G I
" Ralph E traffic mgr (Albany) h 605 Second
Barone Nelly h r 71 Albany av G I
Barrett Anna W Mrs res 800 Nineteenth
" Arthur coremaker res 1517 Third av
" Augusta Mrs res 1517 Third av
" Burrel died Nov 16 1922
" Elizabeth widow John J res 429 First av
" Ernest foreman D & H h 616 Twenty-third
" Floyd E carpenter h 394 Third av
" John machinist h 1517 Third av
" John C rem to Troy
" John J pastor St Joseph's R C church G I h 136 Hudson av do
" Lena B Mrs grocer 616 Twenty-third h do
" Marguerite ironer res 1817 Seventh av
" Michael machinist res 1503 Broadway
" Walter G painter h 1817 Seventh av
" William W clerk h 1530 Seventh av
Barron Alfred h 940 B'way
" Andrew F pedler h 2506 Fourth av
" Andrew F jr res 2506 Fourth av
" Anna M teacher school 7 res 2512 Fourth av
" Daniel res 2506 Fourth av
" Frances T steno res 2506 Fourth av
" Frank D student res r 410 Nineteenth
" James H painter res 2512 Fourth av
" Mary S timekeeper Second av cor Twenty-fifth res 2506 Fourth av
" Ralph laborer h r 410 Nineteenth
Barroni Frank laborer h 2318 Fourth av
Barry Charles H W res 417 Third av
" Lillian W widow Vroman W res 417 Third av
Barselow Emma widow Napoleon h 1503 Seventh av
" Gabrielli collarworker res 1503 Seventh av
Barthel Henry h 2327 Twelfth
" John F (Troy) h 2409 Eleventh av
" Ruth E teacher (Schenectady) res 2409 Eleventh av
Bartholomew Bridget Mrs res 158 George G I
Bartley Joseph E freight handler D & H h 625 Nineteenth
Bascom Glenn R sheet metal worker h 1432 First av
Bashford Stanley J overseer res 1900 Eighth av
Basilicato Anthonio grocer 2101 Third av h 301 Twenty-first
Basniar Joseph J molder h 914 Twenty-fourth
Bassett Anna res 1314 Seventh av
" Anna E widow John res 1287 Third av
" John E salesman (Troy) res 1287 Third av
" Sarah stitcher res 44 George G I
Bassler Peter clerk h 178 Hudson av G I
Bastrike John molder h r 2414 Eighth av
Batcheldor Adelbert C painter h 319 Nineteenth
Bateman Charles collar worker res 1516 Seventh av
" James H laborer h 36 Paine G I
Bates John H fish (Troy) h 305 Broadway
Battige August h 1343 Seventh av
" Charles R brakeman N Y C res 1343 Seventh av
" Josephine boxmaker res 1343 Seventh av
Battin Charlotte C res 1100 Twenty-fifth
" Maria L widow John h 1100 Twenty-fifth
Batton Joseph G tailor h 1563 Broadway
Batsa Annie collar worker (Troy) res 2611 Fourth av
" John laborer h 2611 Fourth av
" Joseph grocer 2601 Fourth av h do
" Mary res 2611 Fourth av
Bauer William (Bauer & Son) 38 George G I h 39 Hudson av do
" William E (Bauer & Son) 38 George G I res 39 Hudson av do
" & Son (William and William E) beverages 38 George G I
Baumbach George W com trav h 214 Thirteenth

Baxter James M shipper h 1620 Fourth av
" Jennie B res 1812 Fourth av
" John foreman Sixteenth cor Sixth av h 1812 Fourth av
" John B vice pres and gen mgr Covert Mfg Co Sixteenth cor Sixth av h at Troy
" Verne G insp res 1508 First av
" William C sec David Judson Coal Co (Troy) h 1803 Third av
Bayard Lena widow Napoleon h 1227 Seventh av
Beacon Light Mission 1565 First av
Beam Earl W teamster h 7 Cannon G I
Beattie Elizabeth widow James h nr Schuyler bridge
" Guy student res 106 Fourth
" Irwin D conductor D & H h 217 Eighth av
" Mabel R student res 106 Fourth
" William H carpenter h 106 Fourth
Beatty John A machinist h 5 Boght rd
Beauchea Leois O welder h 603 Second av
Beaudette Henry electrician h 530 Eighth
" Joseph res 530 Eighth
" Nere res 530 Eighth
Beaudoin Bertha Mrs rem to Hudson Falls
" George P calker h r 1806 Broadway
" John apprentice res 1556 First av
" Lewis carpenter h 1556 First av
Beauregard Mitchell laborer h 45 Ninth av
Beck Frederick G machinist h 59 George G I
" Johanna Mrs h 1426 Third av
Becker Donald B supt (Troy) h 994 Broadway
" Harriet M sec res 311 Sixteenth
" Harry G supt D & H shops h 612 Seventh
" Henry C h 311 Sixteenth
" Roy H foreman D & H h 800 Seventh
Becking Edward L machinist h 1324 Seventh av
Beckley James painter 5 Cannon G I h at Troy
" Mary C Mrs grocer 2 George G I h do
Bedford Abram motorman U T Co h 710 Third av
Beebe Arba E bookkeeper h 2327 Twelfth av
" Frances A res 1293 First av
" George H laborer h 1293 First av
" Leo J shirt ironer res 1293 First av
" Mary A widow John R h 2319 Twelfth av
" William J chauffeur res 1293 First av
Beebla Andrew laborer h 22 Archibald
Beeler Philip A foreman h 629 Second av
Beham Martin teamster res 2321 Broadway
Behan Joseph C jr sec Carhart Adv Corp 1200 Second av res at Troy
Behuniak Michael molder h 8 Craig
" Peter laborer h 8 Craig
Beidl Theodore laborer h 1255 Broadway
Beiermeister Charles F (C F & J M Beiermeister) 1570 Broadway h at Troy
" C F & J M (C F and J M Beiermeister) laundry 1570 Broadway
" John M (C F & J M Beiermeister) 1570 Broadway h at Troy
" Roy 1570 Broadway res at Troy
" Vaughn (A J Messier & Co) auto repairers rear 1570 Broadway h at Troy
Beillot Frederick grocer 1901 Second av h do
Belanger Charles carpenter h 807 Fifth av
" Joseph L ins agt h 28 Arch G I
Belden Albert C teamster h 71 George G I
" Arthur L clerk E M I Co Inc h 49 Hudson av G I
" Rose ironer res 1926 Seventh av
Bell Lewis conductor h 1508 Fifth av
" Nicholas confectionery 1565 Broadway h at Troy
Bellinger Augustus cabinetworker h 20 George G I
" Frederick N painter h 1247 Nineteenth
" Joseph C laborer h 128 Hudson av G I
Bellows Addie paster res 32 Arch G I
" Frank laborer h 78½ Paine G I
" John carpenter h 2627 Third av
" Martha widow Dwight h 32 Arch G I
Belonga Frank steelworker h 1917 Broadway
Benac Edna inserter Ide's res 29 Swan G I
" Lamay inserter Ide's res 29 Swan G I
" Patrick h 29 Swan G I
Bendo Beatrice opr res 1621 Second av
Benedict Michael foreman E M I Co Inc res at Troy
Benjamin J DeWitt h 1421 First av
Bennaway William foreman Swan cor Paine G I h 165 George do
Bennett Anna M stitcher res 2132 Third av
" Arthur W driver W E Gilbert Hose 1 G I h 43 Hudson av do
" Hiram A salesman 63 Albany av G I h 149 George do
" H LeGrand conductor D & H h 22 George G I

BENNETT JOSEPH H roofing contractor and sheet metal work steel ceilings and roofing materials 55 George G I h 81 do—See page 1098

" Lyman N livery stable Swan cor Cannon G I h 137 Paine do
" Mary L student res 541 Broadway
" Othello h 1104 Twenty-fourth
" Philip S mason h 10 Ball pl
" William A carpenter h 58 George G I
" William J boxmaker res 541 Broadway
Benning Herman engineer D & H h 96 Hudson av G I
Benoit Alfred J fire adjuster and contractor h 62 James G I
" Alfred L machinist res 1536 Fourth av
" Amy V res 1536 Fourth av
" Bridget widow John res 142 George G I
" Francis A res 1514 Sixth av
" Frank laborer res 1227 Seventh av
" Frederick M ironworker res 1514 Sixth av
" George L clerk res 1514 Sixth av
" John B woodworker h 1514 Sixth av
" Napoleon machinist Arsenal h 1536 Fourth av
Benson Frank car repairer h 2320 Third av
" Hannah M widow Stephen H h 1 Harlem G I
" Helen A steno res 2326 Broadway
" John T toll collector res 2326 Broadway
" Joseph boilermaker D & H h 2326 Broadway
" William F machinist res 1 Harlem G I
Bentley Walter C nickel plater res 924 Twenty-fifth
Benway Harold F steno S O Co G I res at Troy
" Toussaint E machinist h 1512 Sixth av
Berberian Hagop barber 219 Nineteenth res do
" Suren grocer 219 Nineteenth h do
Berby Alfred L asst foreman res 1868 Ninth av
" Arthur laborer h 1868 Ninth av
" Celia collar worker (Troy) res 1868 Ninth av
" Edward C trainman res 1868 Ninth av
" Mary collar worker (Troy) res 1868 Ninth av
Berger Gustave H painter h 41 James G I
" Mary A widow Gustave died Nov 28 1922
Bergeron John J cashier Ford Motor Co G I h at Albany
" Rosario rem to Averill Park
Berghamer Anna res 123 Hudson av G I
" John boilermaker h 123 Hudson av G I
" John jr boilermaker D & H res 123 Hudson av G I
" William J boilermaker res 123 Hudson av G I
Berghammer George brakeman D & H h 57 Cohoes rd
Bergland August W foreman D & H h 581 Sixth av
Beridge Robert S carpenter D & H h Cemetery av
Berlin Frank L res 72 Paine G I
" Isabelle widow Thomas h 27 Hudson av G I
" John T laborer res 72 Paine G I
" Joseph laborer res 27 Hudson av G I
Bernard William H painter h 425 Sixth av
Bernhardt George M rem to Newark N J
Bernstein Joseph shoe repairer 1581 Broadway h at Troy
" Samuel mgr 1581 Broadway h at Troy
Berry Albert J police City Hall res 2424 Third av
" Charles J helper res 2424 Third av
" Edward driver res 2424 Third av
" Ellen collarworker res 2424 Third av
" Gertrude C nurse (Albany) res 1023 Twenty-third
" Helen E clerk D & H res 1023 Twenty-third
" James J chauffeur res 1023 Twenty-third
" John H truckman h 910 Nineteenth
" Kathleen M clerk res 1023 Twenty-third
" Lillian A res 1023 Twenty-third
" Martin J asst foreman res 1615 Ninth av
" Mary A widow John h 2424 Third av
" Nellie widow Charles W h 1023 Twenty-third
" Samuel clerk h 3 Russell pl
Bertasso Joseph S car repairer h 220 Sixth av
" Peter J chef (Troy) h 220 Sixth av
Bertrand Andrew H plumber h 1525 Seventh av
" Joseph laborer h 1525 Seventh av
Bessimer Anthony P laborer h 1329 Fourth av
" Felix died Aug 5 1922
" Frank carpenter h 612 Twenty-fourth
" Frank jr carpenter res 612 Twenty-fourth
Best Agnew salesman S O Co G I h at Troy
" David J machinist D & H res 124 Hudson av G I
" John A machinist h 78 James G I
" John T clerk (Troy) res 78 James G I

Beston Anna U res 226 Twenty-third
" Frances A res 226 Twenty-third
" Hannah widow James h 226 Twenty-third
" John J machinist h 612 Twenty-third
" Mary collar worker Cluett's res 226 Twenty-third
" Thomas P clerk res 226 Twenty-third
" William A clerk res 226 Twenty-third
Beth Emeth Cemetery, Cemetery av
Betterley Lillian collar worker res 55 Twentieth
Betts Blanche widow Chas H h 1511 Fifth av
" Charles Y clerk (Troy) h 1556 Third av
" James carpenter h 28 Arch G I
Bevan John L mgr (Albany) h 515 Fourth av
Beveridge Robert watchman Empire Monument Co, Cemetery av h 630 First av
Bevins Irwin J chauffeur h 1426 Fourth av
Beyer Alwin h 1 Grotto ct
" Richard elevatorman (Troy) res 1 Grotto ct
Bibb Pauline widow Henry h 73 James G I
Bibbins Levi S cashier Nat Bank of Watervliet h 1845 Sixth av
Bible Arthur staff sergeant Arsenal h do
Bickley Leon D rem to Oneida
Bigar Joseph molder h 2605 Third av
Bigelman Augustus machinist h 1314 Third av
" Howard machinist (Albany) h 301 Second av
Bihl Anna A collar worker (Troy) res 2522 Eighth av
" Bertha M collar worker (Troy) res 2522 Eighth av
" Joseph L machinist D & H res 2522 Eighth av
" Julia widow Augustine h 2522 Eighth av
" Mary M collar worker (Troy) res 2522 Eighth av
Billings Edwin A foreman E M I Co Inc h 2412 Eleventh av
" Edwin H salesman h 714 Sixteenth
" Frank J fireman h 1291 Second av
" Greta L clerk res 2412 Eleventh av
" Ruth E examiner (Troy) res 1291 Second av
Billman Fannie milliner 108 Sixteenth res at Troy
Bilokopisky Nicholas laborer h 21 Archibald
Binder Solomon dry goods 2332 Third av h do
Bingham George A machinist res 1347 Sixth av
Birch James F springmaker h 640 Broadway
Bird Bessie collar worker res 620 Nineteenth
" Bridget widow Robert F h 620 Nineteenth
" Edmund J collarworker res 1821 Sixth av
" Eliza collar worker h 1838 Sixth av
" James J helper D & H res 1821 Sixth av
" Jane F widow John h 1821 Sixth av
" May A collar worker res 1821 Sixth av
" Robert trainman N Y C res 620 Nineteenth
" Thomas state trooper res 620 Nineteenth
Birkby Thomas C optician (Troy) h 818 Twenty-third
" William foreman Cluett's h 1016 Twenty-third
Birmingham Charles A physician 220 Twenty-third h do
Birnbaum Louisa widow August h 713 Twenty-fourth
Bishop James weaver h 609 Broadway
" Joseph laborer h 11 Eighth
" Martin E fireman h 200 Twenty-third
" Philip J clerk h 1870 Ninth av
Bisner Arthur laborer h 166 George G I
Bitley Charles E clerk (Troy) res 1273 Broadway
" Edward A valve tester h 1273 Broadway
" Fannie housekeeper res 916 Broadway
" Harry J chauffeur res 1273 Broadway
" James C melter h 916 Broadway
" Margaret E forewoman 1534 Broadway res 1273 do
" Mary E res 16 Seventh
Black Francis machinist h 705 First
" James L foreman h 511 Seventh av
" LeRoy M elect engr res 511 Seventh av
" Mary E steno res 511 Seventh av
Blackburn Richard laborer res 1220 Fifth av
Blair William molder h 2 Archibald
Blake William B R engineer D & H h 185 Paine G I
Blanchard Adolphus woodworker h 1516 Fifth av
" Irvin T helper h 1300 Sixth av
" Mary Mrs collar worker Cluett's h 702 Third av
Blaney Catherine widow John died July 6 1922
" Enos electrician h 814 Nineteenth
" John jr res 324 Second av
" Mary A teacher school 3 h 324 Second av
Bleau David brickmaker h r 1251 Nineteenth
" Elisa timekeeper res 1251 Nineteenth
" Joseph brick head of Nineteenth h 1251 do
" William chauffeur h 1348 Fifth av

Bliss Henry B rem to Ballston
Blizejaecki Charles helper h 2615 Fourth av
Blizer Charles laborer h 2518 Seventh av
Bloian Gabriel laborer h 2518 Sixth av
" Karekin marbleworker res 2415 Third av
" Mancz farmer h 2415 Third av
Bloss Sarah C Mrs h 1333 First av
Blow Arthur H shipper Clinton cor George G I h 101 Hudson av do
Blumenthal Etta steno res 2347 Broadway
Blunn Charlotte res 405 Sixteenth
Blye Thomas laborer res 117 Twenty-fifth
Bock Frederick stove mounter h 1532 Eighth av
Bodnarik Afton laborer h 2319 Fourth av
Bodo Stephen J painter res 1607 Third av
Bodowicz Teofil laborer h 2519 Second av
Bohighian Abraham collarworker h 2426 Third av
Bohn John asst foreman h 3 Boght rd
Bohne George molder h 608 Broadway
Bohrer Elizabeth K widow Anthony h 55 George G I
" George J fireman D & H res 55 George G I
" Louise C collarworker Cluett's res 55 George G I
Boisjolie Wilfred foreman T F & M Co Inc h 926 Twenty-third
Boland Harold J clerk res 220 Seventh av
" Helen widow Thomas h 8 Arch G I
" James E butcher h 29 Hudson av G I
" Joseph E apprentice res 220 Seventh av
" William S carpenter h 220 Seventh av
Bolles Frank collar worker Cluett's res 12 Hamilton G I
" Louis P (Troy) h 12 Hamilton G I
" Walter res 12 Hamilton G I
Bologna Antonio h 59 Paine G I
" Theodore carpenter res 59 Paine G I
Bolske Adam J fireman D & H h 1411 Seventh av
Bonesteel Frances widow Calvin h 2312 Tenth av
" Mary A E operative res 2312 Tenth av
" William E J driver h 911 Twenty-third
Boniface William C private Arsenal res do
Bonjookin Jacob coremaker res 2418 Third av
" John laborer h 2519 Third av
Bonjukian Charles h 2519 Third av
Bono James laborer h 2115 Fourth av
Bonville George H train dispatcher D & H h 1021 Twenty-fourth
Book Frederick A carpenter res 1002 Twenty-third
" Gertrude M collarworker res 1002 Twenty-third
" Joseph watchman h 1002 Twenty-third
Booth Frank roundhouse D & H h 1321 Broadway
" Thornton S salesman h 1611 Sixth av
" Viola Mrs collar worker h r 1 Hudson av G I
Borchart Charles boilermaker res 199 George G I
Borter Frank F laborer h 747 Broadway
" Fred laborer h 73 Paine G I
" George dresser R W Co h 310 First av
" Margaret widow Frederick h 418 Sixth av
Bortle David D collar cutter h 2319 Twelfth av
" Edwin A bookkeeper res 2319 Twelfth av
" George A foreman E M I Co Inc res 5 Grotto ct
" James h 1435 First av
" Marion married Chester Harrod
Borsilla Anthony laborer h r 2604 Third av
Boshea Thomas jr chauffeur h 929 Nineteenth
Boski Benjamin grocer 601 Twenty-fifth h do
Bosone Philip beverages 2421 Fourth av h do
Bosselman Carl F cigarmaker h 1521 Eighth av
" Herbert h 1332 Fourth av
" John machinist h 213 Twenty-first
" William F conductor U T Co res 1521 Eighth av
Boswell Thomas C pres Aird-Don Co h at Troy
Bosworth Chester foreman E M I Co Inc h at Troy
Bottecilli Pasquale laborer h 65 Paine G I
Bouchard Agnes dressmaker res 1219 Seventh av
" Agnes steno (Troy) res 1323 Fourth av
" Eleanor M clerk res 1323 Fourth av
" Evelyn steno (Troy) res 1323 Fourth av
" Florine L clerk Arsenal res 1323 Fourth av
" Frank A painter h 1505 Seventh av
" Imelda clerk res 2420 do
" Joseph P baker 1325 Fourth av h 1323 do
" Julia H steno (Troy) res 1323 Fourth av
" Wilfred J baker h 1220 Fifth av
" Zephir molder h 1219 Seventh av
Bouchey Bert collar turner Cluett's res 22 Swan G I
" Tillie Mrs res 24 Twenty-second

Boudreau Austin P engineer D & H res 89 James G I
" Joseph engineer D & H h 72 High G I
" Mary A res 89 James G I
" Theodore F hostler D & H res 89 James G I
" William J treas of G I and variety James cor Arch G I h 89 James do
Bourgeois Alice Mrs res 7 Arch G I
" Arthur F brakeman h 7 Arch G I
" Leon tailor h 2415 Tenth av
" see Burgess
Bovee John C gas insp D & H res 34 Swan G I
" Margaret widow George h 34 Swan G I
" Margaret E collar worker Cluett's res 34 Swan G I
Bover Joseph P (Third Ave Garage) 611 Third av h 615 do
Bovouvis John molder h 2524 Callahan av
Bowden Chester J machinist res 1313 Seventh av
" Martin P melter h 1313 Seventh av
" William apprentice res 1313 Seventh av
Bowen Charles E mason h 715 Seventh av
" George E chemist res 715 Seventh av
" Margaret M res 715 Seventh av
" Sophia Mrs h 19 Thirteenth
" William operator (U T Co) res 19 Thirteenth
" William E bridge builder D & H res 715 Seventh av
Bowers Peter coachman h 47 Twenty-second
Bowles John steelworker h 309 Broadway
" William sheet metalworker D & H h 102 Fourth
Bowmaker Hilton G rem to Rensselaer
" Norman J electrical eng h 415 Fifth av
Bowman Cassius M collar mfr (Troy) h 46 Hudson av G I
" Mildred E (Albany) res 46 Hudson av G I
" Oscar H clerk res 13 George G I
Boyd Archie laborer h 1869 Seventh av
" David boilermaker D & H h 319 Ninth
" David carpenter res 1356 Broadway
" David molder (Troy) h 211 Thirteenth
" Elisabeth married Harold I Garrett
" Ethel C milliner res 300 First av
" Helen wrapper Ide's res 319 Ninth
" Hugh flagman D & H Twenty-fourth st crossing h 716 Twenty-fifth
" James laborer res 1356 Broadway
" James machinist h 1808 Eighth av
" James O clerk (Troy) res 300 First av
" John laborer h 26 Albany av G I
" John laborer h 300 First av
" John machinist's helper h 19 Thirteenth
" Nellie stitcher (Troy) res 1356 Broadway
" Nellie widow William J res 503 Thirteenth
" Thomas laborer h 1356 Broadway
Boyland Bridget Mrs housekeeper res 1200 Eighth av
" Bridget widow John res 1204 Sixth av
" Florence M comptometer opr res 1125 Twenty-fourth
" Frank craneman h 1200 Eighth av
" Harriet R phone opr res 1125 Twenty-fourth
" James J carpenter res 1204 Sixth av
" Julia E clerk D & H Whitehall cor Albany av G I res 1125 Twenty-fourth
" Mary E widow James H h 1125 Twenty-fourth
" Mary V steno res 1125 Twenty-fourth
Boyle Alice stitcher res 1871 Ninth av
" Anna stitcher res 1871 Ninth av
" Archie rem to East Wallingford Vt
" Francis clerk res 1871 Ninth av
" James F laborer h 2508 Third av
" Mary collar worker res 1871 Ninth av
" Mary widow James res 2310 Fourth av
" Nellie C res 551 Fourth av
" Patrick harnessmaker res 2310 Fourth av
" Patrick h 1871 Ninth av
" see O'Boyle
Bozsok John laborer h 71 Albany av G I
Bradbeck Mae Mrs h 214 Seventh av
Braddock James A warrant officer Arsenal h do
Bradley Charles clerk D & H res 3 Mohawk G I
" Charles H brakeman D & H h 3 Mohawk G I
" Dennis rem to Schenectady
" George res 3 Mohawk G I
" James W rem to Schenectady
" John molder 1537 Broadway h at Troy
Bradt Elsworth wireman h 352 Third av
" see Brott
Brady Francis A chief clerk Swan cor Paine G I res at Troy
" Francis G machinist res 3 Arch G I
" Francis L res 24 Albany av G I
" Francis M shipper 801 Twenty-fifth res 106 Hudson av G I

Brady
" James F res 155 GeorgeG II
" Joseph J clerk h 54 Paine G
" Josephine H clerk (Troy) res 3 Arch G I
" Mary A widow Michael J h 3 Arch G I
" Mary H stitcher Cluett's res 54 Paine G I
" Michael F grocer 36½ Arch G I h 40 Swan do
" Patrick laborer h 9 Arch G I
Braggs Lester H shirt folder h 209 Fourteenth
Bragin Nicholas F auditor h 816 Nineteenth
Bragle Francis rem to New York
" George (E Kelley & Co) cut stone Lower Hudson av G I and coal Hudson av cor Whitehall G I h 68 George do
" George jr capt Hose 1, G I res 142 George do
Brahan James electrician h 56 Cohoes rd
Brainard Angeline widow collar worker Cluett's h 13 Hudson av G I
Braman Isaac G mgr (Albany) h 216 Sixteenth
Bramfitt Harry D carpenter Cluett's h 30 Albany av G I
Branigan Alice res 153 Paine G I
" Edward draftsman res 153 Paine G I
" Florence collar worker Cluett's res 153 Paine G I
" John machinist h 153 Paine G I
" John jr bridgeman D & H res 153 Paine G I
" Mae married James Callanan rem to Boston Mass
Brant Charles collar turner res 10 Sixteenth
" George laborer h 1140 Seventh av
" G Franklin molder res 643 Fourth av
" Robert laborer h 10 Sixteenth
Bray Edith W cashier 600 Thirteenth res 1206 Sixth av
" George E machinist h 1206 Sixth av
" George E jr machinist res 1206 Sixth av
" Mary E clerk (Troy) res 1206 Sixth av
" Walter F machinist res 1206 Sixth av
Brazier Annie widow Park h 413 Fourteenth
" Mary Mrs h 1850 Eighth av
" Mary R rem to Amsterdam
" Myron car repairer D & H res 1850 Eighth av
Brearton Elizabeth M clerk (Troy) res 67 George G I
" Mary widow Thomas L h 67 George G I
" Susan F steno (Troy) res 67 George G I
" Thomas L jr rem to Springdale Penn
" see Brierton
Breen Sarah collar worker res 1433 First av
" Thomas F garageman h 2114 Third av
Brehm Joseph H baker 637 Third av h do
Breitsprecher August staff sergeant Arsenal h do
Brennan Amelia I collar worker res 156 George G I
" Anna widow John h 2 Centre ct
" Anna M collar worker res 1866 Seventh av
" Charles foreman (Troy) h 1866 Seventh av
" Charles H inspector Arsenal h 1418 Fifth av
" Charles H jr employment mgr S O Co G I h 1418 Fifth av
" Charles R laborer h 212 Paine G I
" Edwin E student res 1418 Fifth av
" James teamster res 813 Nineteenth
" James E bookkeeper res 430 Third av
" James H contractor 430 Third av h do
" John F laborer res 714 Twenty-fifth
" Joseph F painter h 714 Twenty-fifth
" Lawrence F grocer 223 Second av h do
" Marcus F foreman D & H shops h 610 Second
" Mary stitcher res 714 Twenty-fifth
" Michael freighthandler res 41 Twenty-first
" Michael F cigarmaker h 156 George G I
" Michael J machinist h 1529 Seventh av
" Patrick beverages 2101 Broadway h 1866 Ninth av
" Patrick W cigars and tobacco h 1886 Ninth av
" Thomas F machinist h 141 George G I
" William foreman res 1866 Seventh av
" William F printer h 1613 Broadway
Brenz Dorothea I clerk 1534 Broadway res 1414 Fifth av
" Fred machinist Arsenal h 1414 Fifth av
" Marie clerk (Troy) res 1414 Fifth av
" Mildred collar worker res 1414 Fifth av
Bresee Frank H (Bresee & Son) 57 Nineteenth h 1518 Fifth av
" Theodore F (Bresee & Son) 57 Nineteenth res 1518 Fifth av
" & Son (Frank H and Theodore F) restaurant 57 Nineteenth
Bresnahan Mary C clerk W W City Hall res 719 Twenty-third
" William J coremaker h 719 Twenty-third

Bresor Clarence M chauffeur res 61 Cohoes rd
" Fred machinist (G I) h 61 Cohoes rd
Breton Fred carpenter h 1526 Sixth av
" Henrietta res 1526 Sixth av
" Mary L res 1526 Sixth av
" Minnie res 1526 Sixth av
Brewster Clarence G clerk S O Co G I res at Waterford
Bricker Edwin D commandant Arsenal h do
Bridge Hans blacksmith res 20 James G I
Briele Emma inserter Cluett's res 922 Twenty-fourth
" Philip C boilermaker h 922 Twenty-fourth
Brierton James brass worker h 209 First av
" Thomas J druggist 701 Third av res 209 First av
" see Brearton
Brierty Mary collar worker res 1841 Fifth av
" Winfred R clerk res 1841 Fifth av
Briggs Benjamin F ins agent h 35 High G I
" Charles H salesman 1569 Broadway h at Troy
Briody Andrew foreman Manning Abrasive Co Watervliet h 29 Albany av G I
Brischke Emil painter h 25 West G I
Brissell William laborer h 545 Broadway
Bristol Doris steno res 203 Fifth av
" Thomas W boatman h 203 Fifth av
Britton Ellen H widow Alex R res 67 Railroad av
" Harold student res 67 Railroad av
" Maurice S printer h 67 Railroad av
Brizzle Elisabeth cashier 1399 Broadway res at Rensselaer
Broadway Shoe Repairing (Paul Panosian) 1513 Broadway
Brockway Howard W (Albany) h 19 Hudson av G I
Broderick Catherine housekeeper res 852 Fifth
" Daniel E toolmaker Arsenal h 1874 Ninth av
" Edward foreman h 1556 Seventh av
" Edward A Mrs res 1005 Twenty-fifth
" Elizabeth res 47 George G I
" Ellen widow David H h 852 Fifth
" Francis A mgr (Troy) h 1881 Ninth av
" Frederick M captain police City Hall h 1861 Ninth av
" James T variety 49 George G I h 47 do
" Joseph T clerk D & H shops res 47 George G I
" Leo H (Michael F Broderick & Son) 1874 Ninth av res do
" Margaret T teacher school 2, G I res 47 George do
" Marie res 47 George G I
" Mary nurse res 852 Fifth
" Michael F (M F Broderick & Son) 1874 Ninth av h do
" Michael F & Son (Michael F and Leo H) carpenters 1874 Ninth av
" Michael W pedler h 856 Fifth
" Thomas S carpenter h 1861 Ninth av
Brodhead Oliver J carpenter h 321 Twenty-fifth
Brodie William K insp h 1412 Sixth av
Brogan William S coal 2410 Broadway h 1800 do
Brohm Edmund J chauffeur h 102 Third av
Brohman George rem to Cohoes
" Irene seamstress res 2409 Third av
" Joseph machinist h 2409 Third av
" Mae collarworker res 2409 Third av
Bromley Edmund machinist Arsenal h 1558 Third av
" John machinist (Troy) h 1902 Ninth av
" J Lever res 26 Ninth
" Mae G milliner (Troy) res 1319 Sixth av
" Martha dressmaker 313 Seventh res do
" Mary student res 1902 Ninth av
" Samuel machinist h 26 Ninth
Bronakovsky Alexander molder h 2517 Sixth av
Bronk Cathsrine widow Philip h 1343 Third av
" Edwin N h 1857 Seventh av
" Emma K nurse res 1343 Third av
Brooks Emma widow John res 127 Hudson av G I
Brothers Anna M steno Second av cor Twenty-fifth res 7 Hudson av G I
" Arthur paperhanger h 1011 Ninth av
" David P special police res 25 Albany av G I
" Peter res 2112 Broadway
" Peter jr laborer res 2112 Broadway
Brott Linnette confectioner res 1344 Fourth av
" Roy laborer h 1344 Fourth av
Brower William G inspector Arsenal res 1908 Ninth av
Brown Albert S grocer 1317 Broadway h 1321 do
" Alice teacher school 9 res at Albany
" Alonzo H foreman D & H h 581 Sixth av
" Andrew rem to Hoosick Falls
" Andrew M clerk (Troy) res 1507 Seventh av

Brown
" Betty res 1436 Broadway
" Charles died Feb 1 1923
" Delia Mrs rem to Troy
" Egbert N engineer h 1436 Broadway
" Estella Mrs res 1436 Broadway
" Eugene carpenter res 1291 First av
" Eva M waitress res 1291 First av
" Frank laborer res 904 Broadway
" Frank F papermaker h 5 Hamilton G I
" Gay lineman res 1291 First av
" George foreman h 172 Paine G I
" George W teamster h 2208 Broadway
" Grace res 1436 Broadway
" Harry A res 581 Sixth av
" James laborer h 194 Broadway
" John D jr student res 1611 Third av
" John J clerk h 99 Hudson av G I
" Joseph laborer res 904 Broadway
" Lawrence ins agt h 424 Second av
" Leonard line supt 1569 Broadway h 1291 First av
" Lillian M stitcher res 806 Fifth av
" Marguerite removed to Troy
" Marguerite C sec res 1611 Third av
" Robert W woodworker h 1237 Eighth av
" Sarah E widow Charles h 1126 Twenty-fourth
" Susan D widow John D h 1611 Third av
" Thomas carpenter res 904 Broadway
" Thomas McVicar steno S O Co G I res at Troy
" Walter driver h 1300 Sixth av
" Wesley R asst cashier D & H Whitehall cor Albany av G I h at Cohoes
" William A Rev res 1611 Third av
" William O machinist h 1904 Ninth av
" Wilson L engineer D & H h 512 Seventh av
Brownell Chauncey D millwright h 151 George G I
" Ellis machinist h 1420 Fourth av
" Madaline clerk (Albany) res 151 George G I
" Roy B chauffeur res 151 George G I
Bruce Gertrude A saleswoman res 988 B'way
" Homer W printer h 30 Hudson av G I
" John H beverages 400 Thirteenth h 1237 Fourth av
" Nellie widow George h 988 Broadway
" William G res 988 Broadway
Brundage Joseph coremaker res 1910 Third av
" Rose widow Jesse h 1546 Fifth av
Brunell John clerk (Troy) h 429 Seventh av
Brunelle Edmund J patternmaker h 37 High G I
Bruno James laborer h 1518 Eighth av
Brust Coville bookkeeper h 715 Thirteenth
Bryan William res 1588 Broadway
Buchanan Louis J carpenter h 611 Eighteenth
" Thomas J welder h 1515 Fourth av
Buck Henry watchman h 739 Broadway
" Martin laborer res 739 Broadway
Buckland Emma W teacher school 1 G I res at Troy
Buckley Elizabeth L teacher school 3 res 627 Third av
" Helen collar worker res 518 Twenty-third
" John A pressman h 35 High G I
" Joseph P res 627 Third av
" Mary collar worker h 1824 Third av
" Patrick J blacksmith h 627 Third av
" William snapmaker Covert Mfg Co h 1348 Fifth av
Buerk Charles W molder res 1006 Twenty-fourth
" William G h 1006 Twenty-fourth
" see Burke
Buff Frank h 1542 First av
Bulger Anna widow Nicholas collar worker h 86 Albany av G I
" Nicholas died Aug 27 1922
Bull David machinist (Troy) h 1507 Seventh av
Bullock Lavina married Robert Watt
Bulmer James F foreman D & H Co h 211 Twenty-third
" Lucy laundress res 1817 Seventh av
Bulson Abraham W h 1335 Eighth av
" Ella buttonholeworker res 348 Third av
" Lawrence W died July 29 1922
" Mary married John Elder
" Nicholas h 348 Third av
" Roscoe weaver Roy's mill h 405 Broadway
" Walter weaver Roy's mill res 405 Broadway
Bump Martin F correspondent Clinton cor George G I h at Troy
Bumstead Harry foreman res 1428 Broadway
Bunk Jan molder h 904 Twenty-fifth

Burby Arthur F jr foreman D & H h 2415 Tenth av
" Ernest L car inspector D & H h 1868 Ninth av
Burch Conrad foreman (Albany) h 425 Sixth av
Burdick Marion clerk 122 Second res at Troy
Burger Florence res 46 James G I
" George musician h 46 James G I
Burgess Adelbert candymaker res 89 George G I
" Anna widow Narian h 89 George G I
" Harry car insp D & H h 147 Hudson av G I
" Helen res 147 Hudson av G I
" William trainman D & H h 158 Paine G I
" see Bourgeois
Burke Bridget A Mrs res 402 Third av
" Catharine V collar worker Cluett's h 628 Fifth av
" Celia A collar worker Cluett's res 628 Fifth av
" Charles restaurant 1707 Broadway h 1709 do
" Elizabeth widow Peter h 315 Seventh
" Elizabeth B married James Kearney
" Ellen widow John F rem to Troy
" Esther collar maker res 118 First
" Frank D reporter (Albany) res 86 Hudson av G I
" Gertrude I res 1725 Broadway
" Grace res 1725 Broadway
" Grace E collar worker Cluett's res 628 Fifth av
" Helen collar worker res 508 Fourteenth
" Helen A steno 801 Twenty-fifth res at Troy
" Henrietta res Albany rd
" Henry steno (Albany) res 315 Seventh
" James C (Burke & Son) 1718 Broadway h 1725 do
" James C jr (Burke & Son) 1718 Broadway h 1221 Fourth av
" John J car repairer D & H h 1522 Seventh av
" John J machinist res 108 First
" John J plumber res 315 Seventh
" J Graham student res 86 Hudson av G I
" Katharine G nurse res 2 Centre ct G I
" Marion steno res 118 First
" Mary h Albany rd
" Mary h 709 Twenty-fifth
" Mary A collarworker E & W res 1023 Twenty-fourth
" Mary V Mrs h 402 Third av
" Michael T clerk D & H h 86 Hudson av G I
" Patrick J carpenter h 118 First
" Patrick J carpenter res 709 Twenty-fifth
" Patrick J machine opr h 108 First
" Paul B packer Eureka Mfg Co h 639 Third av
" Rachel widow Patrick h 372 Third av
" Stephen F teacher High school res 86 Hudson av G I
" Thomas F plumber res 108 First
" Walter J electrician res 86 Hudson av G I
" Warren carpenter res 34 George G I
" William h 2347 Broadway
" William h 304 Second av
" William H machinist D & H h 375 Third av
" & Son (James C and James C jr) harness makers 1718 Broadway
Burkin Harriet E res 303 Sixteenth
Burlison Elihu W clerk h 1333 Fourth av
Burney Joseph laborer h 1524 Sixth av
Burnall John helper h 775 Broadway
Burnett Mary widow George h 511 Fourteenth
Burnham William E supt 1569 Broadway h 1906 Ninth av
Burnish Mary L widow Beverly R h 1314 First av
Burns Alice B widow John W res 1800 Broadway
" Catherine res 80 James G I
" Edward J marine eng h 350 Third av
" Georgianna steno res 2400 Broadway
" Harold laborer res 38 Paine G I
" Isabella A clerk Arsenal res at Troy
" James Mrs collarworker res 802 Thirteenth
" James A jr undertaker h 1445 Broadway
" John laborer res 1232 Sixth av
" John E laborer h 38 Paine G I
" John E jr helper res 38 Paine G I
" Lawrence C porter (Albany) h 372 Third av
" Margaret widow John h 1232 Sixth av
" Mary L steno res 2344 Broadway
" Mary L widow John h 2344 Broadway
" Michael rem to Troy
" Owen F salesman (Albany) h 572 Sixth av
" Sarah widow John h 19 Swan G I
" Thomas F supt Beth Emeth cemetery Cemetery av h do
Burt Fred switchman D & H h 39 Paine G I
" George H shipper h 206 Fourteenth
" Ruth L saleswoman res 1406 Sixth av
" Sarah A widow John V h 1214 Sixth av
" Walter D machinist h 1406 Sixth av
" Walter R clerk res 1406 Sixth av
Burtis Charles J jr brakeman D & H h 2420 Tenth av
Burton Charles J foreman Nineteenth near Railroad av h at Latham Corners
" George woodworker h 305 Twenty-third
" J Stewart asst treas Carhart Adv Corp 1200 Second av h at Albany
" Michael J laborer res 713 Nineteenth
" Richard A fireman res 713 Nineteenth
" William woodworker h 713 Nineteenth
Bushnell Eliza widow Frank h 528 Nineteenth
Bussey Alexander farmer h Shaker rd ab Sand rd
" William h 526 Fifteenth
Buswell Florence E clerk res 1440 First av
" William H cashier (Troy) h 1440 First av
Butler Arthur sec West Side Structural Co Inc Nineteenth and Railroad av h at Troy
" Charles S ruler (Troy) res 293 Fifth av
" Elizabeth widow James E h 27 Albany av G I
" Harold R machinist res 27 Albany av G I
" James E jr optician (Troy) h 88 Hudson av G I
" John I chauffeur h 1290 Third av
" Martha collarturner E & W res 27 Albany av G I
" Martin helper h 1510 Seventh av
" Richard H helper h 44 Paine G I
Butrick Whitney pressman 1590 Broadway res 1616 Sixth av
Buzone Philip barber 2515 Third av
Byerwalter Andrew foreman Nineteenth and Railroad av h 2506 Seventh av
Byrnes Andrew J plumber h 1524 Avenue A
Byron Edward pipefitter res 509 Broadway
" Frank D collarworker h 2321 Broadway
" John clerk (Albany) res 509 Broadway
" Lulu rem to Troy
" Margaret housekeeper res 509 Broadway
" Patrick weaver R W Co h 509 Broadway
" William student res 509 Broadway

Caddick James G mgr (Troy) res 1525 Nineteenth
" William C finisher R W Co h 22 Thirteenth
Cady Alexander laborer res 811 Fourteenth
" Arthur J textile machinery P O Box 522 Troy office 22 Twenty-second h at Troy
" George laborer h 811 Fourteenth
Caglieri Candelor laborer res 2515 Callahan av
" Nicholas laborer res 2519 Callahan av
Cagney Michael T painter h 2608 Fourth av
Cahill Anna A Mrs h 2203 Broadway
" Anna M inspector res 2203 Broadway
" Catherine collarworker (Troy) res 1924 Third av
" Daniel P finisher (Troy) res 2203 Broadway
" Ella stitcher res 1811 Fourth av
" Helen stitcher res 416 First av
" James printer h 1811 Fourth av
" James A clerk (Troy) res 1811 Fourth av
" John stableman h 416 First av
" Katherine brusher Roy's Mill res 416 First av
" Marguerite D steno res 1811 Fourth av
Cairns Adam foreman D & H h at Rens [av
" Thomas grocer 1813 Broadway h 1547 Third
Caisse George A electrician h 100 Sixth av
Calhoun Dougias A physician 393 Third av res do
" Grace McK married Frank A Heacock
" Grace S Mrs res 393 Third av
" Henry M plumber h 1323 First av
" Isabelle steno (Troy) res 1323 First av
" Joseph (Calhoun & Reid) 416 Third av h 393 do
" & Reid (Joseph Calhoun, David Reid) plumbers 416 Third av
Calkins George W h 102 Hudson av G I
" Herbert A reporter (Cohoes) res 102 Hudson av G I
" Margaret E res 102 Hudson av G I
" William H millwright h 1534 First av
Callahan Elizabeth Mrs boardinghouse 328 First av h do
" Frances M collarworker res 21 Glen av
" James J confectioner 1554 Third av h do
" John J teamster h 21 Glen av
" Lewis laborer h 32 James G I
" Mark H student res 1554 Third av
" Thomas F car repairer D & H h 1826 Third av
" Thomas H h 92 James G I
" Thomas W insp (Schenectady) h 92 James G I
" William H woodworker h 511 Twenty-fifth
Callan George Wesley woodworker h 512 Fifth av
" George Wesley jr cashier res 512 Fifth av
" Gertrude res 512 Fifth av
" Gordon L plumber h 505 Second
" John rem to Troy
" Mary A res 512 Fifth av

Callander John R auto mechanic h 114 Hudson av G I
Callas James res r 109 Hudson av G I
Caloust Serapian laborer h 2419 Eighth av
Cambino Antonio machinist's helper h 410 Fourteenth
Cameron Catherine widow George res 36 George G I
" John apprentice res 36 George G I
Campbell Anna widow Don h 2 Idlewild pk
" Anna F widow John H collarworker 1534 Broadway h 1526 Fifth av
" Arthur collarworker res 1526 Fifth av
" Clark M chief clerk D & H res at Troy
" Elizabeth widow James h 2311 Broadway
" Foster V painter h 1277 Second av
" Grace M student res 1414 Fourth av
" Harriet widow Clinton D h 1414 Fourth av
" John Mrs res 103 George G I
" J Colin asst mgr Troy h 20 Hudson av G I
" Mae F bookkeeper (Troy) res 1565 Second av
" Mary F widow George W h 1565 Second av
" William barber 1551 Broadway h 1417 Third av
Canary Thomas jr (Miller & Canary) apron mfr 42 Paine G I h at Troy
Canavan James laborer h 189 Paine G I
Candy Michael laborer D & H h 1303 Eighth av
Canfield B Kenneth res 5 John G I
" John T engineer (Troy) h 5 John G I
" Mary widow Thomas h 6 Arch G I
" Samuel weaver res 198 Broadway
Canga Efthemios (Canga & Orphan) 901 Nineteenth h do
" & Orphan (Efthemios Canga) grocers 901 Nineteenth
Canno Theodore painter D & H h 74 Paine G I
Cannon Anna L teacher school 1 G I res 87 James do
" Catherine E housekeeper res 87 James G I
" Earl L rem to Troy
" Edward J laborer h 1 Cannon G I
" Emmett H laborer res 1 Cannon G I
" Harold W laborer res 1 Cannon G I
" James M auditor h 87 James G I
" John A bookkeeper Sweet & Doyle Foundry and Machine Co G I h at Troy
" John P clerk (Albany) res 87 James G I
Cantin Adelaide M clerk 1569 Broadway res 1209 Seventh av
" Daniel freighthandler h 2320 Third av
" Edward N h 1209 Seventh av
" Edward N jr laborer res 1209 Seventh av
" Joseph W clerk (Albany) res 1209 Seventh av
Cantlin Bridget A h 509 Twenty-third
Canton Albert A foreman (Albany) h 1329 Fifth av
" Emma widow Adolphus h 503 Twenty-third
" Gertrude N Mrs teacher school 1 res 711 Third av
" Lillian insp (Troy) res 503 Twenty-third
" Walter C machinist h 1501 Fifth av
Cantwell Thomas J rem to Boston Mass
Canty James teamster h 41 Twenty-first
Capello John molder h 704 Twenty-fifth
Caplan Irving J pres and treas Colonie Fibre Co Inc Arch nr Cohoes av G I h at Troy
Capnana Antonio laborer h 65 Paine G I
Capron Susannah B widow Robert res 580 Sixth av
" Walter J painter h 580 Sixth av
Carabone Antonio molder h 313 Twenty-fifth
Carafonda Axsenti molder h 205 Twenty-seventh
Carbone Domenico laborer h 1832 Fourth av
Cardany Arthur A rem to Troy
" Wilford A machinist h 1416 Fourth av
Care Carmon laborer h 2511 Sixth av
Carey Frank car repairer h r 17 Archibald
" Herbert A salesman h 611 First
" Joanna widow John res 403 Fourth
" John h 801 Twenty-third
" Mary widow James res 13 Arch G I
" Mary A widow Patrick H h 117 Hudson av G I
" Matthew H rem to Schenectady
" see Cary
Carhart Adv Corp modern sign displays 1200–1206 Second av
" Merritt T chauffeur h 214 Thirteenth
" Stephen J pres Carhart Adv Corp 1200 Second av h 1285 First av
Carl Alfred bridge tender h 403 Fourth
" Edward N filter plant W W h 1408 Seventh av
" Edward N jr beverages 1601 Broadway h 805 Nineteenth

Carl
" Frederick W druggist 1591 Broadway h 1453 do
" Henry E detective D & H h 12 James G I
" Katherine Mrs h 1315 First av
" Lewis laborer h 1410 Seventh av
" Raymond driver res 1408 Seventh av
" Thomas died 1923
" Thomas jr rem to Troy
" Wallace A salesman h 1725 Broadway
" Walter E expressman h 1502 Sixth av
Carlin John M grocer 174 George G I h 172 do
" Mary A h 186 Paine G I
Carlisle John M carpenter h 315 Thirteenth
Carlo Fred molder h 17 West G I
Carlow Edward J toolmaker h 52 James G I
" Francis machinist (Albany) h 52 James G I
" Mary E widow Michael J res 52 James G I
" Richard J toolmaker res 52 James G I
" William R toolmaker res 52 James G I
Carlson Alfred J rem to Wynantskill
" Gustave patternmaker Arsenal h 1326 Sixth av
Carlsten Charles G electrical contr (Albany) h 1610 Broadway
Carlucci Anthony pedler h 70 Paine G I
Carney James M janitor school 1 h 210 Second av
" William P molder h 26 High G I
" see Kearney
Carofalo Filomina M widow Giovanni h 619 Twenty-third
Carpenter Arthur B estimator Arsenal h 716 Sixteenth
Carpentier Leon G brakeman D & H h 67 Albany av G I
" Louis E engineer h 24 Albany av G I
Carr Frank A carpenter h 409 Sixth av
" Fred L machinist res 1283 Third av
" George W flagman D & H res 153 Paine G I
" Joseph T carpenter res 409 Sixth av
" Julia Mrs collarworker h 2307 Fourth av
" Leo spinner (Albany) res 409 Sixth av
" Mary L Mrs h 409 Sixth av
" Mathew J h 2321 Twelfth av
" Walter millwright h 1283 Third av
" Walter C jr sign erector res 1617 Fifth av
Carrigan Mary collarworker h 1569 Broadway
Carroll Eugene J h 605 First
" Frank driver h 2307 Broadway
" James laborer res 929 Broadway
" John laborer h 412 First av
" John H blacksmith h 204 Thirteenth
" Joseph T treas and bookkeeper 801 Twenty-fifth res at Troy
" Mae L steno Nat Bank of Watervliet res at Troy
" Mary F res 1620 Sixth av
" Michael F rem to Troy
" Michael H laborer h 11 Ball pl
" Patrick machinist Covert Mfg Co res 33 Fifteenth
" Thomas died May 1923
" Thomas jr machinist res 2 Tibbits av G I
" Walter machinist h 19 Glen av
Carron Daniel B asst pastor St Patrick's R C church h 500 Twenty-third
Carson Albert rem to Cohoes
" Jane widow John res 320 Broadway
" Robert boilermaker (Schenectady) h 74 High G I
Carter Anna Mrs grocer 409 Second av h do
" Charles J private Arsenal h do
" Eva C widow Erastus h 36 High G I
" Henry E adjuster h 8 Hudson av G I
" James C res 8 Hudson av G I
" Mary F nurse res 409 Second av
" Thomas J coremaker h 28 West G I
Carton Robert laborer h 149 Hudson av G I
Carty John salesman res 1865 Ninth av
" John J agt res 1865 Ninth av
Caruso Edward molder h 303 Twenty-first
Carvell Raymond farmer h Shaker rd nr Sand rd
" William farmer h Shaker rd nr Sand rd
Carvill Esther widow John h 1332 Fourth av
Cary Edwin C rehabilitation asst (Troy) h 904 Thirteenth
" William M undertaker 1325 Broadway h do
" see Carey
Case Joseph M molder h 1548 First av
Casey Anna rem to Troy
" H Earl electrician h 104 Broadway
" William rem to Troy
" William J molder h 207 Sixth av
" William J salesman (Troy) h 1350 Fourth av

Cashlin James E machinist h 40 Paine G I
" Josephine M teacher res 40 Paine G I
" Margaret widow Henry B res 40 Paine G I
Cashman Elisabeth res 101 Second av
" John gardener Cemetery av h do
" Sarah housekeeper res 101 Second av
" Sarah E piano teacher 14 Fifth res do
" Sarah M widow Maurice h 14 Fifth
" Timothy woodworker h 101 Second av
" Timothy jr laborer res 101 Second av
Casper Otto F boilermaker h 120 Second av
" Peter molder h Cohoes rd cor Arch
Cassels Elisabeth h 633 Second av
" Mary A housekeeper res 633 Second av
" Teresa F collar worker C P & Co res 633 Second av
Cassidy James res 608 Fourth av
" Timothy died Dec 13 1922
" Timothy A chauffeur h 1503 Fifth av
" William horseshoer 603 Third av h 608 Fourth av
Cassily Ormond J clerk 1605 Broadway h at Waterford
Cassin Anna collarworker res 49 George G I
" Bridget widow Fred h 811 First
" Fred jr tel opr res 811 First
" Mary h 49 George G I
" Richard P opr U T Co res 811 First
" William J apprentice res 811 First
Castelin Louis machinist h 910 Nineteenth
Castello Carlo grocer 801 Twenty-fourth h do
Castle Frank A laborer res 306 Twenty-third
" Fred W collarworker Cluett's res 1314 First av
" Harry G foreman E & W h 1527 Sixth av
" Mary widow Augustus h 306 Twenty-third
" Willard corporal Arsenal h 1101 Fifth av
Castro Antonio pedler h 1931 Sixth av
Caswell David shipper h 27 George G I
Catherwood Jennie married James Wilson
" John rem to Pasadena Calif
" Mary L res 16 Second
" Thomas laborer h 16 Second
" Thomas J laborer res 16 Second
Catman Fred N helper h 2 Cannon G I
Catricala Arthur G student res 1531 Third av
" Emil pianist res 1531 Third av
" Frank shoe repairer 116 Sixteenth h 1531 Third av
" James violinist res 1531 Third av
Cavanaugh Augusta collarworker h 505 Twenty-third
" Catherine M steno res 2107 Third av
" Charlotte widow Wm C h 609 Broadway
" Daniel laborer res 901 Broadway
" Daniel A machinist's helper Arsenal h 1249 Seventh av
" Elisabeth F steno res 2107 Third av
" Frances collarworker res 505 Twenty-third
" James H clerk h 2107 Third av
" Joseph T clerk h 800 Nineteenth
" Margaret widow Thomas h 612 Nineteenth
" Miles M coal and masons' supplies 901 Broadway res do
" Robert F rem to Troy
" Rose married W Joseph Shanley rem to Troy
Caviston Joseph P machinist h 820 Fifth av
Cawley Andrew F rem to Troy
Cayan Frank fire dept chief Arsenal res at Cohoes
Cehowski Adam molder h 2418 Fourth av
Cemetery Station, Cemetery av
Center Walter carpenter h 1427 Eighth av
Central Social Club 225 Twenty-third
Century Printing Co (Peter H Pryor) 1590 Broadway
Chabot Aurore collarworker Ide's res 158 George G I
Chafey Alice Mrs collarworker (Troy) res 10 Idlewild pk
Chaloux Agnes Mrs h 1437 First av
" Edward J student res 1224 Fifth av
" Eleanor steno res 1437 First av
" Havlock specialties res 1114 Twenty-fifth
" John J spirit level vials 1224 Fifth av h do
" John L clerk Nineteenth nr Railroad av res 1437 First av
" Louis H student res 1224 Fifth av
Chalupa Anna h 83 Paine G I
Chamberlain Gerald L steelworker res 27 West G I
" Henriette V collarworker Cluett's res 27 West G I
" LeGranger B helper D & H res 27 West G I
" Louis J died Sept 16 1922
" Walter brakeman D & H h 143 George G I
Chamberlain's Office, City Hall
Chambers Hugh R harnessmaker h 2106 Third av
" Maynard L mgr 1569 Broadway h at Latham Corners
Champion Domenick clerk h 29 Fifteenth
Chankey Michael molder h 35 Twenty-second
" Salvatore laborer h 1815 Fourth av
Chanter Lorenso M rem to Detroit Mich
Chapko Stephen car repairer D & H h 1 Craig
Chapman Edgar T jr lawyer (Albany) res Albany rd bet Dunlop's and Schuyler's bridges
" John K clerk h Albany rd bet Dunlop's and Schuyler's bridges
Chard David watchman h 900 Broadway
" Hewitt laborer res 900 Broadway
" Ida May collarworker res 900 Broadway
" Margaret E insp res 168 Hudson av G I
" Washburn laborer h 168 Hudson av G I
Charest Aurore collarworker Cluett's res 33 George G I
Charles Harry L salesman h 208 Eighth av
Charron James A fireman h 141 Sixteenth
Chartrand Arthur chainmaker h 62 Ninth av
" David E helper res 62 Ninth av nr Twelfth
Chase Alda widow Frank E rem to Malone
" Francis res 1324 Seventh av
" George D private Arsenal res do
Cheles Joseph C clerk Arsenal res at Troy
Cheney John T steelworker h 111 Hudson av G I
" Lillian J collarworker E & W res 111 Hudson av G I
" Raymond J (Albany) res 111 Hudson av G I
Cherney Mary Mrs h 101 Spring
Cherry Charlotte collarworker res 601 Sixth
" Louisa Mrs h 601 Sixth
" Ruth E student res 601 Sixth
Chesebrough Mary L widow Frank died Dec 13 1922
Cheskey Anthony helper h 4 Railroad av
" John foreman h 4 Railroad av
Chevalier Eugene A machinist D & H h 30 High G I
" Fred C rem to Troy
" Louis painter h 1830 Third av
Chiaccio Nicola laborer h r 2604 Third av
" Valentino laborer h r 2604 Third av
Childerose Robert laborer h 109 Third
Childs William F evangelist h 743 Broadway
Chismark Joseph blacksmith Albany av cor Paine G I h 23 High do
Chitjian Sempad tailor 2419 Third av res 401 Nineteenth
Chludsinsk Walter h r 2617 Fourth av
Chmielewski John baker h 1516 Third av
Choffiet Andrew variety 16 High G I and 44 George do h do
Choppi Raffaele laborer h 63 Paine G I
Chouffi Louis E machinist h 1822 Fourth av
Chriss Danforth B carpenter 151 Paine G I h do
" John D machinist h 121 Hudson av G I
Christen Rudolph collarcutter Cluett's h 110 George G I
Christensen Charles S level maker h 1202 Sixthav
" Helen steno (Troy) res 1 Delaware ct
" Olaf E draftsman (Arsenal) h 1 Delaware ct
Christie Carrie housekeeper res 348 Third av
" Cornelius h 348 Third av
" Ellen Mrs h 207 Thirteenth
" Helen weaver R W Co res 370 Third av
" James beverages 1905 Broadway res 207 Thirteenth
" James H helper died Jan 6 1923
" John (Third Av Theatre) 374 Third av h 370 do
" Lawrence machinist h 420 Third av
" Mary collarworker res 1821 Sixth av
" William J mgr (Troy) res 702 Second
Christienson Harry S confectionery 100 Third av h do
Chuchta Mary Mrs h 2335 Fourth av
Chucta Katherine opr res 2623 Third av
" Marta opr res 2623 Third av
" Wasil laborer h 2623 Third av
Chuhta John molder T M I Co h 1335 Second av
Chura Andrew molder h 2602 Fourth av
" Peter coremaker h 2602 Fourth av
Church Fred J carpenter h 1286 First av
Churney John W steelworker h 103 Spring
Ciarcsyinski Ygnacy molder h 608 Twenty-fifth
Cicerone Frank salesman h 403 Twenty-fifth
" John laborer h 403 Twenty-fifth
Cieplak Michael molder h 2605 Second av
" Wajciech laborer h 605 Twenty-fourth
Cipperley see Sipperley
Cipperly Stephen L mgr (Schenectady) h 10 Idlewild pk

City Clerk's Office, City Hall
" Court, City Hall
" Engineer and Surveyor's office City Hall
" Hall, Broadway cor Fifteenth
Civalier Adhemore variety 603 Fifth h 429 Seventh av
" Ernest laborer h 1352 Fifth av
Clackner George E carpenter h 1530 Fifth av
" Grace B steno Nineteenth nr Railroad av res 1530 Fifth av
Clair Julius foreman Second av cor Twenty-fifth h at New York
Clampett Thomas E brakeman N Y C h 1335 Sixth av
Clancy Edward A bridgebuilder h 100 James G I
" James laborer res 804 Nineteenth
" John M laborer h 810 Nineteenth
" Thomas laborer h 205 Fifth av
Clapp David R machinist (Troy) h 1520 Third av
Clapper Burnell eng D & H h 1900 Eighth av
Clark Albert P carpenter res 604 Broadway
" Albert P 2d weaver Roy's mill res 604 Broadway
" Anna Mrs clerk res 40 Hudson av do
" Archibald M printer h 2 Grotto ct
" Bridget widow James grocer 408 Seventh h do
" Calvin W weaver Roy's mill h 604 Broadway
" Clara M Mrs res 4 Ball pl
" David J janitor Arsenal h 1284 Sixth av
" Emily widow Robert h 95 Fifth av
" Emma F res 1321 Fifth av
" Ernie private Arsenal res do
" George machine opr D & H res 910 Twenty-third
" George E (John T Clark & Son) 41 George G I res 40 Hudson av do
" Irene clerk res 40 Hudson av do
" James freighthandler res 1868 Eighth av
" James F rodman res 408 Seventh
" John P conductor U T Co res 408 Seventh
" John T (John T Clark & Son) 41 George G I h 40 Hudson av do
" John T & Son (John T and George E) grocers 41 George, Green Island
" Joseph T weaver R W Co res 408 Seventh
" Lillian M steno (Albany) res 2 Grotto ct
" Ralph clerk (Troy) res 2 Grotto ct
" Robert carpenter res 95 Fifth av
" William J laborer h 39 Craig
Clarke Roderick J eng D & H h 520 Seventh av
" Thomas W level vials r 18 Thirteenth h 1345 Third av
Claughley Ella Mrs res 215 Sixth av
Clayton George W opr h 1279 Second av
" Hattie Mrs grocer 1279 Second av res do
Cleary Belle Mrs h 739 Fourth av
" Elisabeth M collarworker (Troy) res 619 Nineteenth
" Ida stitcher Cluett's res 739 Fourth av
" James H laundryman h 619 Nineteenth
" John pedler res 619 Nineteenth
" Joseph P laundryman res 619 Nineteenth
" Mary opr res 725 Nineteenth
" Michael J jr trainman h 611 Nineteenth
" William F auto repairer res 619 Nineteenth
Cleghorn John A machinist h 55 Hudson av G I
" Robert C molder h 55 Hudson av G I
" Thomas C trainman D & H res 55 Hudson av G I
Clemens Raymond F druggist 1359 Fifth av h 506 Fourth
Clemente John laborer h 438 Third av
Clements Edward painter h 3 Harlem G I
" Lewis laborer h 210 Fourteenth
Clermont Estella phone opr res 1527 Broadway
" William J collar cutter Cluett's h 1527 B'way
Cleveland Elizabeth h 1312 First av
Clewell Mildred Mrs h 1604 Third av
Clifford Alpheus machinist res 100 James G I
" Helen res 1367 Broadway
" James J machinist 100 James G I h do
" Mary Mrs collarworker res 1525 Seventh av
" Michael special officer D & H h 411 Ninth
" M Elizabeth teacher res 100 James G I
" Nellie Mrs collarworker h 1367 Broadway
Clint Jesse patternmaker Nineteenth and Railroad av h at Wynantskill
Clinton Catharine widow Luther E h 111 Hudson av G I
" Catherine Mrs housekeeper res 1228 Fourth av
" Edward J machinist h 8 John G I
Clodgo Anthony M car inspector D & H res 26 James G I
" Melvina widow Mitchell C h 26 James G I
Cloutier Alphonse machinist h 717 Thirteenth
Clum Carl L mgr end G I bridge trestle nr D & H sta G I res at Eagle Mills
Clute Ercell J machinist's helper h 1312 B'way
" John G pres Nat Bank of Watervliet h 1819 Third av
Coates Agnes M married Robert Shannon
" Edward R machinist res 505 Seventh
" Mabel K housekeeper res 505 Seventh
" Marian S teacher school 1 res 505 Seventh av
" Mary widow William S jr h 505 Seventh
" William h 505 Seventh
Coats Thomas laborer h 10 Sixteenth
Cocca Anthony h 78 Paine G I
" John machine opr res 18 Paine G I
" Pellegrino laborer h 18 Paine G I
Cochran Julia M widow James S h 1426 Fourth av
" Mazie A examiner res 1426 Fourth av
Cockburn George W machinist D & H h 395 Fifth av
" John W watchman res 395 Fifth av
" Robert foreman Arsenal h do
Cody Thomas F ins h 640 First av
Coe James molder h 2116 Fourth av
Coffey Daniel A engineer D & H res 156 Paine G I
" Edward W machinist D & H res 156 Paine G I
" Lester F chief fire department 1558 Broadway h 1525 Sixth av
" Lester L bookkeeper h 1364 Broadway
Coggeshall Nettie M widow Asa h 902 Twenty-fourth
Coggins Bernard res 29 Twenty-third
" John M beverages 31 Twenty-third h 29 do
Cohen Herman apprentice 1590 B'way res at Troy
Colacine Donato laborer h 401 Second av
Colanery Anthony J laborer h 72 Paine G I
Cole Agnes widow William A h 31 James G I
" Albert h 166 George G I
" Charles apprentice res 1302 Sixth av
" Charles S collar worker (Troy) h 1350 Fourth av
" Edwin engineer D & H h 212 Second av
" Elmer E fireman D & H res 212 Second av
" Lou I married to Elmer Starks
Coleman Arthur E welder D & H res 1212 Fourth av
" Elsie M collar worker Cluett's res 46 Paine G I
" J Basil student res (Idewild) Albany rd nr Schuyler bridge
" Martin A engineer D & H h (Idewild) Albany rd nr Schuyler bridge
" Mary res 140 George G I
Coleton John M toolmaker (Albany) h 217 Seventh av
Colford Mary widow Nicholas h 407 Fifth av
Colgan Chester clerk res 402 First av
" Elisabeth collar worker C P Co h 402 First av
" Robert clerk res 402 First av
Collette David J barber 1811 Broadway h 214 Twenty third
" John h 1573 Broadway
Collins Charles W fireman D & H h 447 Sixth av
" David E florist h 716 Fifth av
" Frank structural iron worker h 735 Fifth av
" Helen M h 78 Hudson av G I
" James meter reader 1569 Broadway h 1002 Twenty-fourth
" James F clerk D & H Whitehall cor Albany av G I res at Troy
" John h 89 West G I
" Margaret E steno res 447 Sixth av
" Nonie F teacher school 1, G I res 78 Hudson av do
" Orlander B bookkeeper D & H h 2309 Ninth av
Collis Margaret Mrs res 93 George G I
Collisson Catharine M collar worker Ide's res 164 George G I
" David laborer h 164 George G I
" William B printer res 164 George G I
Collopy Alice widow Thomas h 406 Nineteenth
" Edmund S clerk res 406 Nineteenth
" Harry T clerk P O res 406 Nineteenth
" Josephine res 2401 Third av
Collun Godfrey machinist h 141 Paine G I
Colonie Fibre Co Inc Arch nr Cohoes av G I
Columbus Feeny Mrs res 1544 Fourth av
" Frank laddermaker h 126 Second
" Harold machinist res 126 Second
" William F inspector U T Co h 568 Sixth av
Coman Stephen coal handler h 700 Eighteenth
Comeau Medroe engineer h r 18 First
Comes Carl laborer h 537 Broadway
Comi Sabastiano grocer 2400 Third av h do
Comitale Joseph shoe repairer 2221 Broadway h at Troy
Commissioner of Charities, City Hall

Commo Delore F rem to Albany
" George G rem to Poughkeepsie
" Leo salesman Broadway cor Sixteenth res 91 Fifth av
" Philip J asst instructor U S bureau vocational training Arsenal h 91 Fifth av
Gompson William electrician res 210 Seventh av
Comrie Alexander clerk 1399 Broadway res 218 Fourteenth
Comstock Alonso h 406 Third av
" Benjamin F vice pres Tri City Electromotive Co 1298 Broadway h 202 Eighth av
" Thomas H cabinet maker h 1424 Broadway
Conant Carlos B printer h 312 Twenty-third
" Frances A shirtmaker res 312 Twenty-third
" Mary E collar turner res 312 Twenty-third
Conaty Regina Mrs res 200 Thirteenth
Condon Frank J machinist h 1413 Broadway
Cone Frank S driver h 3 Centre G I
Conkey Hattie M res 177 Paine G I
" Jennie L collar worker Cluett's res 177 Paine G I
" Mary E widow William F h 177 Paine G I
Conlen Anna V collar worker (Troy) res 812 Nineteenth
" Ella C married Lester Ellenwood rem to Troy
" John F h 713 Twenty-fourth
" Margaret M married Eugene Ducat
" Marion collar worker (Troy) res 812 Nineteenth
" Patrick H molder h 812 Nineteenth
" Robert F res 713 Twenty-fourth
" Robert M police City Hall h 812 Nineteenth
" Thomas F molder res 812 Nineteenth
" Walter P window trimmer (Troy) res 812 Nineteenth
" William J clerk D & H h 812 Nineteenth
Conlin John L rem to Glens Falls
Conlon John Mrs teacher school 7 res 1417 Broadway
Connair Edward helper res 2315 Tenth av
" John F carpenter h 2315 Tenth av
" Margaret knitter res 2315 Tenth av
" Pierce clerk res 2315 Tenth av
" Thomas foreman h 2420 Third av
Connell Anna clerk (Troy) res 1502 Sixth av
" Bessie F stitcher (Troy) res 1502 Sixth av
" Edward private Arsenal res do
" Eleanor comp Cluett's res 1232 Fourth av
" Elizabeth student res 37 George G I
" Esther G steno Cluett's res 1232 Fourth av
" Helena J saleswoman (Troy) res 1230 Fifth av
" Henry H doorkeeper D & H h 911 Twenty-third
" Irene res 1502 Sixth av
" James res 3 Hamilton G I
" James F undertaker 1502 Sixth av h do
" John J printer h 1232 Fourth av
" John T sec and treas John Hilton & Co 1417 Broadway h do
" Katherine E collar worker Cluett's res 3 Hamilton G I
" Margaret T examiner res 1301 First av
" Margaret V h 3 Hamilton G I
" Marion V married Sylvester Benson
" Mary C teacher High school res 1232 Fourth av
" Michael A helper h 61 Paine G I
" Michael A printer h 1230 Fifth av
" Thomas clerk (Albany) h 37 George G I
" Walter N clerk D & H res 1232 Fourth av
" William laborer res 3 Hamilton G I
" see O'Connell
Connelly Etta Mrs res 504 Second
" Jane L h 433 Ninth
Conners John laborer h 1505 Fifth av
Connery John G laborer h 44 James G I
" Leo clerk D & H res 44 James G I
" William A electrician h 38 James G I
Connolly Thomas F laborer h 86 James G I
" William D plumber h 418 Sixth av
Connor Daniel J draftsman (Schenectady) res 9 Hudson av G I
" Daniel M rem to Troy
" Helen h 2 Hamilton G I
" James res 37 Fifteenth
" John F student res 9 Hudson av G I
" Lawrence M electrician res 9 Hudson av G I
" Margaret A Mrs h 9 Hudson av G I
" Mary J widow Timothy F res 710 Third av
" see O'Connor
Connors Anna Mrs tailoress h 453 Broadway
" Anna A collar turner h 807 Twenty-third
" Catherine collar worker res 215 Twenty-fifth
" Dennis J laborer res 2308 Ninth av
" Edward carpenter res 610 Twenty-fourth

Connors
" Edward F laborer h 1243 B'way
" Edward J clerk res 1323 Third av
" Edward J piper res 1517 Eighth av
" Ellen widow Fred h 121 Third
" Francis W police City Hall res 1511 Seventh av
" Fred died Oct 11 1922
" George teamster h 215 Twenty-fifth
" James collar worker res 2316 Third av
" James steel maker res 506 Fifth av
" James teamster 16 Twenty-second h 15 do
" James C res 1293 First av
" James H beverages 436 Second av h 309 Sixth
" James J boilermaker res 205 Thirteenth
" James J machinist res 453 Broadway
" James J police City Hall res 1020 Twenty-third
" Jennie V steno Clinton cor George G I h at Troy
" Johanna widow John h 2316 Third av
" John teamster h 11 Twentieth
" John res 2316 Third av
" John B bookkeeper (Albany) res 309 Sixth
" John F car repairer D & H h 106 First
" John J freighthandler D & H h 1517 Eighth av
" John P molder h 610 Twenty-fourth
" John P pilot h 1020 Twenty-third
" John S trainman D & H h 1537 First av
" Joseph A machinist res 1517 Eighth av
" Joseph J rem to Troy
" Loretta married Andrew Nichols
" Louise M student res 309 Sixth
" Mary collar worker (Troy) res 625 Nineteenth
" Mary collar worker res 1625 Sixth av
" Mary examiner res 807 Twenty-third
" Mary Mrs h 647 Broadway
" Mary widow Pat J h 1625 Sixth av
" Michael J laborer h 7 Lower Hudson av G I
" Mildred A collar turner res 2308 Ninth av
" Nora E collar worker res 2308 Ninth av
" Patrick bricklayer res 2316 Third av
" Thomas A laborer h 2308 Ninth av
" Thomas F confectionery 440 Third av res 506 Fifth av
" Thomas J electrician h 36 High G I
" William laborer res 2316 Third av
" William H police City Hall res 1020 Twenty-third
" William R clerk Second av cor Twenty-fifth res 453 Broadway
Conrad William P collar cutter h 1615 Ninth av
Conroy Clarence C confectionery 709 Nineteenth h 711 do
" Cornelia widow James F h 1 Bleecker G I
" Edward D civil engineer h 1 Bleecker G I
" Frances D steno res 508 Second
" George J machinist res 128 George G I
" Henry F, Schuyler Service Station 201 Third av h 508 Second
" James W confectioner 137 Sixteenth h 411 Twenty-third
" Joseph F jr clerk Lower Paine G I res at Troy
" Joseph P accountant D & H res 151 Hudson av G I
" Margaret widow res 1 George G I
" Michael F janitor City Hall h 411 Twenty-third
" Patrick J papermaker h 151 Hudson av G I
" Susan Mrs res 611 Eighteenth
" Susie widow John married James McGuire
" Thomas F machinist res 1 Bleecker G I
" William F clerk 910 Clinton res 411 Twenty-third
Constantino Joseph tailor (Troy) h 227 Sixth av
Consto Antonio laborer h 2121 Fourth av
Conte Antonio laborer h 931 Twenty-fourth
Conti Michael h 59 Paine G I
Conway Anna L widow Thomas F h 607 Sixteenth
" Barbara h 2118 Fourth av
" Catherine widow Francis E h 1620 Sixth av
" Edmund clerk (Albany) res 607 Sixteenth
" Ellen widow John h 603 Twenty-fourth
" John J h 11 Market G I
" Mary A packer res 603 Twenty-fourth
" Michael clerk res 2118 Fourth av
" Thomas J coremaker res 603 Twenty-fourth
" Walter V clerk res 607 Sixteenth
Coogan Harry J tel opr res 25 George G I
Cook Adelaide res 1508 Seventh av
" Alice widow James h 217 Twenty-first
" Andrew T h 417 Third av
" Caroline E died Sept 24 1922
" Charles W rem to Troy
" David carpenter h 536 Third av

Cook
" Jeanette B clerk Arsenal res 536 Third av
" Jennie R collar turner h 1508 Seventh av
" John A paymaster Arsenal h 417 Third av
" Lorello E carpenter h 53 Hudson av G I
" Lorello E jr auto mechanic res 53 Hudson av G I
" Pearl A collar paster res 1508 Seventh av
Coon Alice F teacher (W'vliet) res 124 Hudson av G I
" Anna married George Smith
" Clara widow Carrell h 124 Hudson av G I
" Edward C sexton St Joseph's church G I h 156 Paine do
" Flora M dressmaker res 124 Hudson av G I
" Ida widow George R married Charles Golden
" Rose res 12 Arch G I
Cooney Henry h 1507 Seventh av
" Richard R chauffeur res 2208 Broadway
Coons John W assembler h 86 Hudson av G I
Cooper Benjamin L accountant Clinton cor George G I h at Troy
" Thomas S jr supt h 1521 Sixth av
" Walter R machinist res 1521 Sixth av
Coppola Bernard tailor 1257 Broadway h r 1261 do
Corbett Albert B res 100 James G I
" Bessie res 506 Fourteenth
" Catherine nurse res 66 George G I
" Daniel h 66 George G I
" Elizabeth nurse res 66 George G I
" Frank P apprentice res 1313 Third av
" Henrietta widow Michael E h 1211 Fourth av
" James machinist res 1237 Seventh av
" James H laborer h 414 Fourteenth
" James P laborer res 100 James G I
" John J puddler h 100 James G I
" Joseph M res 1211 Fourth av
" Margaret cashier (Troy) res 1237 Seventh av
" Mary steno res 1237 Seventh av
" Mary res 1211 Fourth av
" Michael E died Nov 15 1922
" Patrick J engineer (Troy) h 1313 Third av
" Philip engineer D & H h 85 George G I
" William M machinist Arsenal h 1237 Seventh av
Corey Hannah A widow Thomas res 154 George G I
" Joseph O private Arsenal res do
Cornes William jacket man D & H h 28 Albany av G I
Corr Frank L rem to Carlton Place Canada
" James J shipper h 46 George G I
" J Edward boilermaker h 112 Hudson av G I
" William L horseshoer 2334 Broadway h atTroy
Corrigan Anna C widow John h 81 Albany av G I
" Charles A res 10 Thirteenth
" James J mgr 642 Third av h at Troy
" John died May 30 1922
" John J (Corrigan & Myers) 83 Albany av G I h at Watervliet
" Mary Mrs h 507 Twenty-third
" William clerk 83 Albany av G I h at Watervliet
" William laborer res 507 Twenty-Third
" & Myers (John J Corrigan, Thomas Myers) beverages 83 Albany av G I
Corsele Stephen foreman D & H h 438 Third av
Corseni Michael laborer h r 619 Twenty-fourth
Corthell Gustavus h 1571 Broadway
Cosgriff Bessie collar worker res 20 Twentieth
" Harriet Mrs h 20 Twentieth
Cosgro James S foreman (Albany) h 209 Eighth av
" Justin chief clerk N Y C h 26 Ninth
" Maude E steno (Albany) res 209 Eighth av
Cosgrove Elizabeth collar worker res 1916 Broadway
" Harriet Mrs collar worker h 1916 Broadway
" John H painter (Schtdy) h 309 Twenty-third
" Loretta turner res 2141 Fourth av
" Mary collar worker h 318 Nineteenth
" Mary Mrs inspector res 2141 Fourth av
" Mary I collar worker res 716 Eighth av
" Michael J variety 318 Nineteenth h do
Coss John H machinist D & H res 514 Seventh av
Costello Alice L collar worker Cluett's res 632 First av
" Dennis J clerk h 1809 Ninth av
" Dennis J salesman h 632 First av
" Emma G widow Timothy J res 2330 Third av
" Joseph fireman h 714 Nineteenth
" Joseph laborer h 619 Twenty-fourth
" Joseph F freight agent D & H Whitehall cor Albany av G I h at Troy

Costello
" Leon laborer res 23 Arch G I
" Martin J iceman res 632 First av
" Mary widow Henry h 23 Arch G I
" Raymond student res 23 Arch G I
" Thomas J machinist h 632 First av
Costin William J gardener Egan Estate Albany rd opp Schuyler bridge h do
Cote Alicide machinist h 505 Broadway
" Felix res 121 Twenty-fifth
" Frederick printer (Albany) res 21 Twenty-fifth
" Hector watchman h 121 Twenty-fifth
Couch Victor h 1018 Twenty-fifth
Coughlin Bridget collar worker res 721 B'way
" Cornelius machinist res 1926 Seventh av
" Cornelius (1554 Seventh av) died Feb 8 1923
" Elizabeth collar worker rem to Albany
" Elizabeth V folder h 1554 Seventh av
" Gertrude saleswoman (Troy) res 1516 Seventh av
" James core maker res 1554 Seventh av
" James E janitor res 25 Arch G I
" John coremaker h 2415 Sixth av
" Margaret lock stitcher (Troy) res 1516 Seventh av
" Margaret widow Richard h 1516 Seventh av
" Mary H clerk res 25 Arch G I
" Richard pipefitter h 20 George G I
" Thomas H coremaker h 1531 Seventh av
Coulter Archibald helper res 710 Sixth av
" James laborer res 710 Sixth av
" John M collector (Albany) res 1154 Seventh av
" Mary Mrs res 1154 Seventh av
" William laborer h 326 Broadway
" William laborer h 710 Sixth av
Council Chamber City Hall
Court Harry trainman D & H h 98 George G I
Courtemanche Charles butcher h 818 Twenty-fourth
Covello William laborer h 2120 Fourth av
Coveney Jeremiah helper res 18 Thirteenth
" Mary widow Edward h 18 Thirteenth
" Matthew H truckman h 901 Twelfth
" William E h 1219 Fourth av
Covert Amy L widow Fred W h 317 Sixteenth
" E Blunn pres Covert Mfg Co Sixteenth cor Sixth av h 515 Sixteenth
" Manufacturing Co saddlery hardware mfrs Sixteenth cor Sixth av
Cowan Hugh rem to Syracuse
" Mary widow James T res 9 Market G I
Cowden Walter V foreman h 714 Fifth
Cowieson Anna M collar worker h 187 Paine G I
" William res 187 Paine G I
Cox Albert S employment mgr E M I Co Inc res at Troy
" Arthur patternmaker h 711 Twelfth
" Carolne Mrs res 1282 Third av
" Harry patternmaker h 6 Ball pl
" Joseph J car inspector h 304 Second av
" Mary L widow William E h 1329 Broadway
" Percy J toolmaker (Albany) h 1282 Third av
" Shepard T bookkeeper Sweet & Doyle Foundry and machine Co G I h at Troy
" Thomas molder res 225 Nineteenth
" William M laborer res 225 Nineteenth
Craig B J sec and treas Ford Motor Co Tibbits av G I h at Detroit Mich
" Helen E res 1009 Nineteenth
" Henry V rem to Binghamton
Crall Charles J coremaker h 709 Third av
" Edward J res 709 Third av
" Ellen widow George H h 1321 Seventh av
" George H apprentice res 1321 Seventh av
" Harry F apprentice res 1321 Seventh av
" Helen T phone opr res 1321 Sevehth av
" Joseph A collar cutter res 1321 Seventh av
" Mary F dressmaker res 1321 Seventh av
Cram James sec Stainless Products Corp 659 Broadway h at Troy
Cramer Benjamin P fireman h 167 Paine G I
" Catherine L widow Charles L res 1423 Fifth av
" Charles L died Mar 29 1923
" Edward W boxmaker res 508 Thirteenth
" George A oil (G I) h 2414 Eleventh av
" Jennie rem to Troy
" John W salesman h 1235 Fifth av
" Joseph N printer res 508 Thirteenth
" Joseph W boxmaker h 508 Thirteenth
" Mary C collar worker (Troy) res 508 Thirteenth

Crammond George engineer D & H h 103 Hudson av G I
" James R conductor D & H h 110 George G I
Cramp Almon M clerk (Schtdy) res 1513 Third av
" George H clerk (Troy) h 1513 Third av
Crandall Arthur M h 133 Hudson av G I
Crane Cornelia music teacher school 1, G I res 116 Hudson av do
" Edgar W engineer h 116 Hudson av G I
Cranneel Catherine collar turner 1534 Broadway res at Rensselaer
Cranney Helen steno (Albany) h 317 Broadway
" Ralph cook res 572 Sixth av
" William J machinist res 572 Sixth av
Craver Evaline buttonholer Cluett's res 908 Twenty-third
" Hattie widow Horatio h 908 Twenty-third
" John clerk res 908 Twenty-third
" William V N auto repairer 1614 Broadway res 908 Twenty-third
Cretta Nicola laborer h 1905 Fourth av
Crier Albert A Albany h 1 Hudson av G I
" George A car inspector D & H h 16 Hamilton G I
" Maude saleswoman res 1 Hudson av G I
Crippen Westfall Oil Corp 1353 Broadway
Crispo John laborer h 2511 Second av
Cristiano Felix rem to Pittsfield Mass
Crogan John engineer D & H h 11 Grotto ct
Crolo Rocco presser h 330 First av
Cronin Edmond A clerk D & H, Whitehall cor Albany av G I res at Troy
" Elizabeth G dressmaker 101 First res do
" Timothy J blacksmith 2338 Third av h 2405 Broadway
Crosier Annie L Mrs res 707 Seventh
Cross Edward rem from city
Crosthwait Frank meter tester 1569 B'way res at Albany
Crounse Elmer J operator D & H h 1021 Twenty-fourth
" Willard E switchman D & H res 1021 Twenty-fourth
" William H teacher h 2107 Third av
Crouse Joseph weaver res 328 First av
Crowe Frank carpenter h 99 Fifth av
" George rem to Glens Falls
" Mary collar worker Cluett's h 99 Fifth av
" Nellie collar worker res 8½ George G I
" Thomas foreman h 10 Idewild pk
Crowley Elisabeth collar worker E & W res 6 Bleecker G I
" Martin P laborer res 6 Bleecker G I
" Mary E Mrs h 6 Bleecker G I
" Nora stitcher Cluett's h 37 Swan G I
" Patrick jr laborer res 6 Bleecker G I
" William M res 6 Bleecker G I
Crucetti George laborer h 467 Broadway
Cruikshank Alden W clerk D & H res 90 Hudson av G I
" Alfred H clerk res 90 Hudson av G I
" Earl C train man D & H h 85 James G I
" Grace E widow Charles H h 90 Hudson av G I
Crumb Frederick W principal High school h 1901 Twelfth av
" Geraldine E res 1901 Twelfth av
Crummy Ellen C res 1291 Broadway
" James coal 448 Third av h 1291 B'way
" John clerk (Albany) res 1291 Broadway
Cuddy Richard machinist (Albany) res 514 Seventh av
Culberton William J res 109 Twenty-fifth
Cull Anna widow Jed h 1835 Sixth av
Cullen Anna forewoman res 15 Arch G I
" Edward clerk res 15 Arch G I
" Elisabeth collar worker Cluett's res 15 Arch G I
" Elisabeth widow James h 15 Arch G I
" James A manager Lower Paine G I h at Troy
" James B trainman D & H res 15 Arch G I
" James J teamster res 716 Second
" Jessie clerk res 15 Arch G I
" Jessie M clerk Arsenal h 1428 First av
" John J fireman D & H res 15 Arch G I
" Mary collar turner Cluett's res 15 Arch G I
" Mary A Mrs h 716 Second
" Owen foreman 1605 Broadway h 300 Eighteenth
" Thomas O res 716 Second
" William F coremaker res 15 Arch G I
" William F machinist h 1425 Third av
" William J student 1605 Broadway res 300 Eighteenth
Culliton Helen A clerk (Albany) res 512 Fifth av
" John machinist h 512 Fifth av
" Joseph J machinist res 512 Fifth av
" Margaret M steno (Albany) res 512 Fifth av
Culverhouse Gideon 429 Third av
Cummings Ada C steno res 3123 Third av
" Adelaide widow Wm H h 2123 Third av
" Anthony mgr res 156 Paine G I
" Chris E (Island Music Co) 47 George G I res at Brooklyn
" Delia Mrs res 1328 Seventh av
" Edward J undertaker 605 Twenty-third 636 Fourth av h do
" Gertrude H steno res 2123 Third av
" Grace stamper res 35 James G I
" Margaret T widow James h 35 James G I
" Mary V collar worker res 1328 Seventh av
" Michael molder res 1328 Seventh av
" Peter J coremaker h 1335 Sixth av
" Terrence J bookkeeper National Bank of Watervliet res 2123 Third av
" William laborer h 1328 Seventh
Cunningham Alexander L 923 First av res 1324 Fifth av
" Catherine E steno res 1324 Fifth av
" Charles collar worker (Troy) res 1554 Fourth av
" Ellen widow John died Jan 31 1923
" Ellen J widow Michael died 1922
" Georgiana M Mrs (Cunningham Sales Co) 36 George G I res 48 do
" John checker h r 1 Hudson av G I
" John J chauffeur res 1035 Twenty-third
" Josephine F Mrs h 1324 Fifth av
" Kathleen collar worker res 1035 Twenty-third
" Lawrence trucker D & H h 2319 Third av
" Margaret housekeeper res 1554 Fourth av
" Margaret E saleswoman res 1324 Fifth av
" Mary A Mrs res 1400 Seventh av
" Nellie h 1035 Twenty-third
" Richard D res 48 George G I
" Sales Co (Mrs Georgiana M and Theresa Cunningham) army goods 36 George G I
" Theresa (Cunningham Sales Co) 36 George G I res at Ballston Spa
" Thomas M iron worker h 1400 Seventh av
Cuozzo Michael rem to Pittsfield Mass
Cupwich Joseph electrician h 2419 Fourth av
Curci Michael shoe repairer 701 Nineteenth h 2134 Fourth av
Curincone Angelo barber h 2509 Second av
Curley Christopher A machinist res 139 Sixteenth
" Edward P salesman h 139 Sixteenth
" Frances M student res 139 Sixteenth
" Helen J nurse res 139 Sixteenth
" Thomas H engineer D & H res 81 George G I
Currick Stephen watchman (Troy) h 26 Craig
Currie Joseph res 1331 Third av
Curtin Anna T widow Thomas W h 72 James G I
" Catherine steno Railroad av at Twenty-fifth res at Waterford
" Harry brakeman N Y C h 903 Twenty-third
" Joan A nurse res 72 James G I
" Raymond F collar turner h 1601 Eighth av
Curtis Bernard W rem to Glens Falls
" Charity E widow Daniel V G res 21 James G I
" Thomas A clerk D & H h 126 George G I
Cusack Bernard F foreman Sixteenth cor Sixth av h 1517 Sixth av
" Charles A order clerk D & H h 15 Hudson av G I
" Edward h 512 Twenty-third
" Edward L machinist h 909 Twenty-third
Cushing George M S trainman D & H h 16 Ball pl
" James A buyer (Troy) h 2134 Third av
Cuthbert Elizabeth A h 710 Third av
Cutler Arthur h 212 Paine G I
" Berdie H bookkeeper 1-11 Nineteenth res at Troy
Czalkiewecz Vincent laborer h 709 Twenty-fifth
Czarinski Ignace h 2415 Sixth av
Czearnicke Anthony coremaker res 2715 Third av
" Celia operative res 2715 Third av
" Stella opr res 2715 Third av
" Vincent coremaker res 2715 Third av
" William laborer h 2715 Third av

D & H Ball Park end Sixteenth
Dabney Alfred F production clerk res 900 Nineteenth
" Charles I collar worker h 901 Twenty-third
" Susan F res 2424 Twelfth av
" William H clerk h 2424 Twelfth av
Dagen Mary widow John h 1502 Fifth av

Dagger Leonard S foreman E M I Co Inc h 2414 Twelfth av
Dagle Elizabeth married Howard Donnelly rem to Troy
Dagostino Harry molder h 2411 Third av
Dahlem Christian J molder h 1912 Eighth av
" John A jr hammersmith res 712 Nineteenth
" Margaret M steno res 1912 Eighth av
Dahlen George H drop forger res 312 Nineteenth
Dain William D h 2018 Broadway
D'Alessandro Emilio baker 2629 Third av h do
Daley Elizabeth E weaver R W Co res 720 Sixth av
" George A gardener res 720 Sixth av
" James auto repairer h 1509 Third av
" James weaver h 633 Broadway
" Jane A bookkeeper Arch nr Cohoes av G I res at Troy
" John laborer h 720 Sixth av
" John F gardener Arsenal h 720 Sixth av
" Katherine widow Charles h 641 Broadway
" Thomas died March 1923
D'Allesandro Peter h 2415 Broadway
Dalpe Amos brakeman D & H res Park Hotel G I
Dalton Mary Mrs res 21 Hudson av G I
" Robert T clerk n 21 Hudson av G I
Daly Vincent P variety h 423 Thirteenth
Damm Charles F com trav h 2406 Broadway
Damp Frederick foreman Cluett's h 97 George G I
Danaher Albert J corporation counsel city Hall h 1800 Third av
" Anna res 608 Fifth av
" Mary died Dec 15 1922
Dandelin Ernest O clerk 321 Nineteenth res at Troy
Daniele Antonio grocer 2119 Fourth av h do
Daniels Elizabeth widow Edgar h 24 Ninth
" John A painter h 40 Swan G I
" Ralph student res 24 Ninth
Danish Jacob grocer 2715 Second av h do
Danisiko John laborer h 207 Twenty-seventh
Dankowski John laborer res 2408 Fifth av
Danks Elias helper h 71 High G I
" Leonard Mrs res 103 George G I
" Lillian W clerk res 71 High G I
" Vincent S apprentice res 71 High G I
Dann Charles L clerk h 2101 Second av
" Josephine res 2101 Second av
Darboghosian Karak grocer 323 Nineteenth h do
Darby Alice res 320 Sixteenth
" Amos B mgr (Troy) h 318 Sixteenth
" Sarah P widow Henry E h 320 Sixteenth
" William freighthandler died May 1922
Darbyshire James W sergt Arsenal h 1108 Sixth av
Darling Edward h 1116 Twenty-fourth
" Isabel Mrs res 1437 First av
Darmetko Anthony pedler h 2517 Second av
" Julian laborer h 201 Twenty-fifth
Darmody Henry G collar turner 1534 B'way res at Troy
" Thomas engine foreman D & H h 1316 Broadway
Darragh James milkman h 806 Fifth av
Darrow Albert L erecting engineer h 504 Second
" David W clerk h 1925 Seventh av
" Roy J machinist h 225 Nineteenth
Dater Irving C flour and feed 1904 Broadway h at Troy
Daubney Agnes V student res 725 Twenty-third
" Jane F clerk res 725 Twenty-third
" John machinist h 2 Railroad av
" Joseph clerk res 725 Twenty-third
" Julia M steno res 725 Twenty-third
" William B foreman 2310 Tenth av h 725 Twenty-third
Daudelin Mederic J machinist h 703 Fifteenth
Daum Howard A boilermaker res 431 Seventh av
" Margaret widow Charles H h 431 Seventh av
" Mary C married Joseph J Dupuis
Daurio Patricie barber 1927 Sixth av h do
Davenport Chilton S carrier P O h 1336 Fourth av
" Cornelia T widow Cornelius W died July 23 1922
" C A Warren clerk National Bank of Watervliet res 6 Grotto ct
" Edwin J police Arsenal h 1131 Seventh av
" Frank engineer h 4 Hudson av G I
" Herbert G chemist h 6 Grotto ct
David Agnes A clerk res 816 Twenty-third
" George H bookkeeper h 816 Twenty-third
" George J production eng res 816 Twenty-third
" Josephine C opr res 816 Twenty-third
" Ruth A steno res 816 Twenty-third
" Virginia buttonholer res 816 Twenty-third
Davidson James A trainman D & H res 93 George G I
Davies Robert M trainman D & H res 219 Eighth av
" Taliesin W rem to New York
Davin Anna collar worker res 2422 Third av
" David student res 2422 Third av
" Edward F blacksmith h 2422 Third av
" Hugh plumber h 2337 Third av
" James F machinist h 2422 Third av
" John paperworker res 2422 Third av
Davis Dorothy collarworker Cluett's res 6 Arch G I
" Edwin A collar turner h 207 Fifteenth
" George E foreman N Y C h 1036 Nineteenth
" Grace widow Justin E h 18 First
" Harry W collar turner Cluett's h 19 Arch G I
" Lillian collar worker Cluett's res 6 Arch G I
" Margaret Mrs res 6 Arch G I
Davison Elizabeth M examiner res 60½ George G I
" Francis trainman D & H res 60½ George G I
" George W collar cutter h 1122 Twenty-fourth
" James machinist h 60½ George G I
Dawson Michael blacksmith res 175 Paine G I
Day Alice M steno 1534 Broadway res 1301 First av
" Anna C clerk res 1301 First av
" Bessie manicure res 1301 First av
" James M salesman h 1301 First av
" Mary C clerk res 1301 First av
" Mary E widow Michael res 2433 Broadway
" Raymond L sergeant Arsenal h do
Dayton Delia S Mrs collar worker 1534 Broadway res 1429 First av
" Gerald P electrician res 9 Grotto ct
" Hattie A collar worker (Troy) res 9 Grotto ct
" Jessie M collar worker (Troy) res 9 Grotto ct
" Margaret inserter res 1532 Third av
" Ralph A printer 1590 Broadway h at Colonie
" Rita M collar worker (Troy) res 9 Grotto ct
" Samuel H cable splicer h 9 Grotto ct
Deal Anna E teacher res 47 Hudson av G I
" Carrie L res 47 Hudson av G I
" John P clerk h 47 Hudson av G I
DeAlessandro Frank foreman B'way cor Fifth h 1521 do
Dean Catherine A widow John h 411 Ninth
" Frank J machinist res 411 Ninth
" Harriet E res 131 Hudson av G I
" Izetta Mrs res 2308 Second av
" Justin D died Aug 15 1922
" Leo clerk N Y C res 411 Ninth
" Mary M saleswoman res 411 Ninth
" Nellie E res 131 Hudson av G I
" Thomas J special officer D & H res 411 Ninth
Deans William cabinetmaker h 10 First
Dearborn William H carpenter D & H h 119 Hudson av G I
Dearstyne Edith F steno E M I Co Inc res 2414 Twelfth av
" Edna h 1034 Twenty-third
" Ethel S clerk E M I Co Inc res 2414 Twelfth av
" Grace collar stitcher Cluett's res 1034 Twenty-third
" Harry P machinist res 1034 Twenty-third
" Ida M widow Ralph A h 2414 Twelfth av
" Ralph F ironworker res 1034 Twenty-third
" Richard H milkman h 1904 Eighth av
" William E (Albany) h 2413 Eleventh av
DeBoakes Harry S machinist h 30 Swan G I
DeCarlo August laborer h 2204 Broadway
" Giuseppe died June 9 1922
DeCelle George fireman h 715 Thirteenth
Dechents Catherine shirt worker res 20 Paine G I
Decker Charles A (Arsenal City Welding Co) 1244 Broadway
" Elisabeth examiner (Troy) res 1228 Fourth av
" Francis machinist res 1228 Fourth av
" S Howard automobile supplies 1564 Broadway and 618 Nineteenth h 1802 Eighth av
" James hammersmith h 514 Third av
" John J solderer h 1228 Fourth av
" Joseph C craneman h 1308 Third av
" O F h 386 Third av
" William G foreman h 1802 Eighth av
DeConno Vincenzo laborer h 41 Paine G I
Decotis Antonio melter h 30 Fifth
DeCrescenzo Frank molder h 1918 Seventh av
Dee James J beverages 48 James G I h 17 Arch do
DeFonzo Michael died July 17 1923
DeFreest Marion E Mrs nurse res 1283 Third av
DeFruchia Archie laborer h 2411 Seventh av
Degadise Pasquale student h 2134 Fourth av
deHeus Hubert T rem to Hoosick Falls
Deiseroth Theodore ins agt h 223 Twenty-third
Delahay Uriah J mgr 910 Clinton h 14 Ball pl

Delamater George N carpenter h 309 Fourteenth
" Ira clerk (Albany) h 95 Fifth av
" V Irene collar worker res 309 Fourteehth
" William H 68 Cohoes rd h at Brunswick
DeLaMontayne John E auto mechanic h 213 Sixth av
Delaney Dorothy E steno res 704 Fifth
" Frances M civil engineer res 704 Fifth
" James J ins agent h 704 Fifth
" James J jr res 704 Fifth
" John weaver h 609 Fourth av
" Mary widow Andrew res 1503 Fifth av
" Moses h 443 First av
" Peter L clerk R M S res 443 First av
" Zoe clerk res 704 Fifth
Delaware & Hudson Co depot between Nineteenth and Twenty-third, 1 George G I pumping station 666 Broadway freight office Whitehall cor Albany av G I signal dept rear 2 Paine do and repair shops end of Fifth beyond city limits
Delduce Michael h 714 First av
Delehanty Michael musician h 1924 Third av
Delia William foreman Sixteenth cor Sixth av h 2140 Fourth av
Delio Lena M garment maker res 2126 Fourth
" Mary widow Francesco h 2126 Fourth av
Dellehunt Elmer laborer h 1210 Sixth av
DeLollo Anthony variety 701 Nineteenth h 1903 Seventh av
DeLong Clarence rem to Troy
" Howard H shirtironworker res 116 Paine G I
" James A chemical engineer E M I Co Inc res beyond Sycaway
" Roland F electrician h 170 George G I
DeLora David H blacksmith h 719 Twenty-third
Delpit Warren optician res 1422 Fifth av
" William H h 1422 Fifth av
Delsignore John ironworker h 243 Fourth av
DelSignore Domenico laborer h 716 Twenty-fourth
Demarais Eva collar worker E & W res 155 George G I
" Florence shirt worker (Cohoes) res 155 George G I
" George laborer res 155 George G I
" Isaac carpenter h 155 George G I
" Omer res 155 George G I
" Rose shirt worker (Cohoes) res 155 George G I
Demarco Antonio laborer h 20 Paine G I
DeMarco Antonio painter 1612 Fifth av h do
Demarest John laborer h 801 Broadway
" Philip woodworker h 59 Arch
" Samuel W h 1251 Broadway
Demczyszak Demitro chipper D & H h 2427 Fourth av
Demento Lewis laborer h 75 Paine G I
Demers Emma rem to Troy
" Juliette Mrs rem to Troy
DeMetro Joseph grocer 200 Nineteenth h do
Demianczyk Peter molder h 2423 Third av
DeMille Charlotte Mrs h 139 Hudson av G I
" George E student res 139 Hudson av G I
Deming Etta C collar worker res 1438 Broadway
" Louis D clerk h 1438 Broadway
" S Elizabeth collar worker (Troy) res 1438 Broadway
Demodogno Louis presser h 2426 Second av
Denmead Wallace private Arsenal res do
Dennigan John J machinist res 2315 Third av
Denniger Catharine widow George died May 1923
" George machinist h 20 Swan G I
Dennin Chester A clerk 1395 B'way res 1316 do
" Grant A, U S N res 1316 Broadway
" Lloyd M reporter (Troy) res 1316 Broadway
" Matthew J fireman D & H h 1316 B'way
Denning Edward foreman h 3 George G I
Dennis Garland cook Arsenal h do
Dennish Jacob laborer h 2716 Third av
Dennison John H florist 1501–1505 Eighth av res 1507 do
DeNoyelles Alexander h 1306 Sixth av
Denue Clarence plumber's helper res 1327 Sixth av
" Fred weaver res 636 Broadway
" Frederick V P carpenter h 1327 Sixth av
" Leo carpenter res 636 Broadway
" Sadie res 636 Broadway
" Sarah widow George h 636 Broadway
" William clerk res 636 Broadway
" William H plumber 1327 Sixth av res do
" William J weaver h 640 Broadway
DeNuzzo Louis presser res 2333 Third av
Denyeau Marie F steno (Troy) res 1308 Broadway
" William E machinist helper h 1308 Broadway
Depew Allen laborer h Cohoes rd ab Arch
" Mary h 170 George G I
" Phoebe collar worker Cluett's res 170 George G I
Deratzian Hirabit meat market 212 Twenty-sixth h do
" Mannog res 212 Twenty-sixth
Derby Harvey salesman h 4 Idlewild pk
" Helen clerk res 4 Idlewild pk
" Jennie steno (Troy) res 29 George G I
Derden James cigar mfr 1723 Broadway res do
DeReicco Sante laborer h 2519 Callahan av
Dergrazgian Michael h 1817 Fourth av
DeRing Margaret M Mrs teacher school 7 res 1333 Broadway
" Philip H asst foreman Arsenal h 1333 Broadway
Derrick Anna clerk h 1712 Broadway
" Frances R widow Edward h 19 Hudson av G I
" Fred S fireman D & H h 902 Twenty-third
" Helen res 902 Twenty-third
" Irvin W (Derrick's Garage) 1598 Broadway h at Troy
" Walter E auto mechanic 1598 Broadway res at Brunswick
Derrick's Garage (Irvin W Derrick) automobile repairers 1598 Broadway
DeRosso Antonio laborer h 712 First av
Desanza Joseph shoe repairer 636 Third av h do
Detmyer Frank foreman D & H Co h 1107 Twenty-fourth
Deuel Burton L rate clerk D & H Whitehall cor Albany av G I h 155 Hudson av do
Devaren Wilfred laborer h 1717 Broadway
Deveneau Walter Mrs h 62 Railroad av
Devenpeck Ernest J trainman N Y C h 715 First
Deveny Thomas E Mrs h 1466 Broadway
Devery Anna dressmaker h 79 George G I
" Catharine dressmaker h 79 George G I
Devine Edward J pipefitter h 54 Hudson av G I
Devlin Anastatia widowjohn h 1547 Seventh av
" Irene M teacher school 9 res 1547 Seventh av
Devoe William C electrician h 2316 Twelfth av
DeVoge John D computer Arsenal h 1331 First av
DeVries Ralph P pres Stainless Products Corp 659 B'way h Loudonville rd
Dewey Charles A painter 17 George G I h do
" George O baggagemaster D & H sta G I res 17 George do
" Howard E clerk (Albany) res 17 George G I
" Walter M real estate and ins 2 George G I and village clerk do res 17 do
Dewire Leo F machinist h 207 Seventh av
DeWitt Anna F stitcher res 2324 Eighth av
" Edna G (Troy) married Francis T Mahoney
" James R boilermaker D & H h 370 Third av
" Margaret M clerk res 2324 Eighth av
" Mary rem to Troy
" Mary A widow James H h 2324 Eighth av
" William H cutter res 2324 Eighth av
Dexter Charles L baker h 2510 Third av
" Herbert L baker h 1331 Sixth av
" Leo res 400 Nineteenth
" William baker 400 Nineteenth h do
Deyoe Elmer C rem to Troy
Diamond Charles M newsdealer 614 Third av h 608 Seventh
" Joseph student h 125 Second
" Mary A collar worker (Troy) res 504 Third av
" Sara P steno (Albany) res 429 First av
" Sarah widow Edward h 429 First av
" Theresa nurse res 429 First av
DiBiase Antonio tailor 621 Third av h do
Dickson J R machinist Arsenal h at Troy
" Willard car repairer h 720 First av
Dill Caroline S milliner res 1835 Sixth av
" Henry laborer res 1307 First av
" Mary G widow John died Feb 22 1923
" Minnie Mrs h 317 Thirteenth
" William C pipe fitter D & H res 1307 First av
Dillenbach Willard J engineer (Albany) h 1320 Broadway
Dillo James molder h 2135 Fourth av
Dillon Edward lawyer res 720 Third av
" Frank J grocer 732 Third av and confectionery 700 do h 704 Seventh
" George painter h 1563 Broadway
" Irene res 720 Third av
" James molder h 1850 Seventh av
" James M truckman Lower Paine G I h at Troy
" John core maker res 2321 Third av
" John H h 720 Third av
" Margaret forewoman res 2321 Third av
" Mary C widow James h 724 Third av
" Mary E clerk res 724 Third av
" Patrick laborer h 2321 Third av

Dillon
" Rose M collar worker Cluett's res 74 High G
" Thomas F machinist D & H shops h 74 High G I
" Walter J died July 3 1923
" William J laborer res 2321 Third av
Diloreto Mary Mrs res 2335 Second av
Dingman Martha res 929 Nineteenth
Dinovo Cosimo shoe repairer 411Nineteenth h do
DiNuzzo Francesco variety 217 Twenty-third h do
Dion Henry baker h 1522 Sixth av
Dipofi Giuseppe laborer h 38½ Paine G I
Disanza Peter (Disanza & Pitnell) 621 Third av h do
" & Pitnell (Peter Disanza, Louis Pitnell) barbers 621 Third av
Dishaw Allen electrician h 454 Sixth av
DiSorrento Nazzareno h 2524 Sixth av
Dissosway Eleanor res 501 Fourth av
" William A paymaster h 501 Fourth av
Ditmire John J bridge builder h 94 James G I
" John J machinist h 2132 Third av
" Mary E collar worker res 94 James G I
Dividian Simpart laborer h 2434 Fourth av
Dixon Earl E clerk D & H Whitehall cor Albany av G I h at Albany
" William laborer h 720 First av
Dmske William h 719 Twenty-fifth
Dobert Lillian H opr res 902 Twenty-fourth
Dobis Antonio blacksmith h 73 Paine G I
Docherty John asst treas 1534 Broadway h 1345 Third av
" John H bookkeeper res 1345 Third av
" Walter A bookkeeper (Albany) res 1345 Third av
Dodge Ellis R h 4 Ball pl
" Lewis W laborer h 9 Market G I
" Louis M poultry h Fourteenth west D & H tracks
" Repair Service Exclusively (Herbert H Holmes) garage 740 Seventh av
Doe Earl h 50 George G I
" Francis P painter res 1 Paine G I
" Mary C married Frank E Smith
" William H hostler D & H h 1 Paine G I
" William H jr res 1 Paine G I
Doherty Adam foreman D & H shops h 809 Twenty-fourth
" Arthur F machinist's helper res 809 Twenty-fourth
" Michael bridge tender res 2101 Broadway
" Michael foreman h 1347 Fourth av
Doin Charles F laborer h 1937 Second av
Dolan Agnes L res 1111 Twenty-fourth
" Charles H collar cutter res 1615 Fifth av
" Dennis clerk res 224 Twenty-third
" Elisabeth widow Bernard h 520 Eighth
" Ellen widow Thomas F h 1615 Fifth av
" Ellen P stitcher res 1615 Fifth av
" Francis clerk (Troy) res 520 Eighth
" George H clerk D & H h 152 George G I
" Hugh F machinist res 1615 Fifth av
" Jacob R electrician D & H h 1200 Eighth av
" John clerk res 520 Eighth
" John J machinist Arsenal res 608 Fifth av
" Joseph T shipper res 1529 Sixth av
" Mary res 520 Eighth
" Mary A bookkeeper res 152 George G I
" Mary S collar worker (Troy) res 1615 Fifth av
" William H chief clerk D & H h 58 George G I
Dolson Clarence T h 7 Idlewild pk
Dolsa Antonio laborer h 30 Andrewsville
Dominiles Aftan molder h 12 James G I
Dominisky Laura h 203 Fourteenth
Dommer Albert roller h 123 First
Donahue Josephine E Mrs res 814 Twenty-fourth
Donaldson George res 1617 Fifth av
Doner Arthur D chauffeur res 29 Hudson av G I
" Emma widow Charles h 29 Hudson av G I
Donlon James feltworker (Albany) h 508 Sixth av
" William J driver res 425 Broadway
Donnelly Anna M buttonholer res 214 First av
" Bertha B widow George died Aug 28 1922
" Elizabeth V steno res 214 First av
" Frank N conductor D & H h 143 George G I
" Gladys F clerk (Troy) res 143 George G I
" Hugh F business agent (Albany) h 214 First av
" Hugh F jr clerk D & H res 214 First av
" James E painter h 184 Paine G I
" James P weaver h 218 First av
" John F flagman D & H h 155 Paine G I
" John J foreman 122 Second h 537 Fifth av

Donnelly
" John J ticket clerk D & H sta G I res 143 George do
" Joseph clerk res 214 First av
" Kathleen clerk (Troy) res 143 George G I
" Margaret B res 184 Paine G I
" Margaret F collar worker C P Co h 206 First av
" Mary J h 214 First av
" Mary N collar worker Cluett's res 143 George G I
" Mary P cost clerk Clinton cor George G I res at Troy
" Peter J pastor StBridget's church h 695 Fifth av
" Sarah widow Laurence E h 223 First av
" Thomas laborer h 415 Fifth av
" Thomas jr auto repairer res 415 Fifth av
" William P operator res 118 Hudson av G I
Donovan Catherine starcher (Troy) res 1518 Sixth av
" Elizabeth rem to Troy
" Harry presser res 53 Twentieth
" John H clerk res 1510 Fifth av
" Martin J collar worker h 311 Fifteenth
" Mary starcher (Troy) h 1518 Sixth av
" Patrick H h 42 George G I
" Thomas laborer h 1510 Fifth av
" Thomas laborer h 53 Twentieth
" Thomas J stove repairer res 20 Twentieth
" William F (Peerless Stove Repair Co) 2017 Broadway res 53 Twentieth
" William G manager res 1320 Sixth av
Doocey Edward A meat cutter 1569 Broadway h at Troy
Dooling Annie collar worker res 2420 Third av
" Catharine collar worker res 2420 Third av
" John laborer res 2420 Third av
" William laborer res 2420 Third av
Doomamian Hagop laborer h 212 Twenty-fifth
Door Charles T foreman Arsenal res at Colonie
Doran Margaret M widow Daniel res 2420 Tenth av
" William rem to Schenectady
Dorgan James F asst supt (Albany) h 411 Third av
Doring Emma E married Frank J Condon
" Joseph B vice pres John Hilton Co 1417 Broadway res 1413 do
" Margaret widow Anton h 1413 Broadway
" Raymond F machinist (Troy) res 25 Thirteenth
" Theresa saleswoman (Troy) res 1413 Broadway
" William milk h 1305 Sixth av
" William F cabinet maker h 25 Thirteenth
Dormady Bartholomew clerk D & H, Whitehall cor Albany av G I h 2401 Twelfth
" Henry G collar turner 1534 Broadway h 2258 Sixth av
Dorman Albert plumber res 1538 Third av
" Clara A clerk 112 Sixteenth res 1538 Third av
" Frederick F rem from city
" John W plumber h 1538 Third av
Dorney John P instructor U S Vet Bureau vocational training Arsenal h 1612 Sixth av
" Josephine M steno D & H res 1612 Sixth av
" William clerk res 1612 Sixth av
Dorrington Charles F clerk res 18 First
" Charles L bookkeeper (Troy) res 1339 Third av
" Robert F feltworker h 18 First
Doslin Philip machinist D & H h 7½ Swan G I
Doty Frank H foreman 1534 Broadway h at Troy
" Nellie widow William h 587 Sixth av
Douganis Laudis piper B & M h 1526 Eighth av
Dougher Jacob S machinist h 56 Hudson av G I
Dougherty Cecil E machinist res 123 Second
" James master mechanic 500 Broadway h 123 Second
" John rem to Troy
" John J welder Arsenal res 205 Thirteenth
" Mary widow Henry P h 2004 B'way
" Mary E clerk res 589 Sixth av
" Michael T marine engineer h 205 Thirteenth
" Patrick T fireman res 205 Thirteenth
" Rose collar worker Cluett's res 589 Sixth av
" Sarah V married Albert Bowen
" Thomas helper h 589 Sixth av
Douglas Catherine Mrs h 57 Cohoes rd
" James A shipper (Troy) res 57 Cohoes rd
Doust Harry foreman (Albany) h 3 Idlewild pk

Dowd John coachman StAgnes Cemetery, Cemetery av h do
" John J pastor StPatrick's R C church h 500 Twenty-third
" Joseph florist h 108 Broadway
Dower Catherine E clerk res 79 Albany av G I
" Edward M foreman h 79 Albany av G I
" Frank E iron worker res 79 Albany av G I
" Helen M res 79 Albany av G I
" Mary married J William Gilligan
" Maurice M iron worker res 79 Albany av G I
" Mildred A res 79 Albany av G I
" Morris actor res 86 Albany av G I
Dowling Catherine res 81 James G I
" Elizabeth A h 1810 Third av
" Grace h 40 Hudson av G I
" Mary R clerk res 1810 Third av
" Thomas P clerk h 311 Nineteenth
Downes Catherine F examiner Cluett's res 52 George G I
" Christopher laborer h 52 George G I
" Elwood salesman 147 Sixteenth res at Latham
" John F machinist h 5 Arch G I
" LeRoy teas and coffees wholesale 147 Sixteenth h at Latham
" Margaret T inspector res 52 George G I
" see Downs
Downey Cornelius student res 1245 Nineteenth
" Daniel J tel opr h 162 Paine G I
" Hannah widow Cornelius h 1245 Nineteenth
" Joseph B machinist res 1245 Nineteenth
" Nora dressmaker h 172 Paine G I
" Raymond B student res 1245 Nineteenth
Downing Arthur R supt T F & M Co Inc h at Troy
Downs Frederick J machinist h 58 James G I
" George C machinist h 156 George G I
" see Downes
Doyle Andrew C machinist res 41 George G I
" Andrew F machinist h 41 George G I
" Anna A widow James H res 51 George G I
" Edward C tress Sweet & Doyle Foundry and Machine Co Centre cor James G I h at Cohoes
" Edward F freighthandler D & H res 41 George G I
" James cigarmaker h 75 Albany av G I
" John J clerk D & H Co
" John J machinist Arsenal h 1921 Second av
" Lucy M steno (Albany) res 41 George G I
" Martin J foreman Ide's h 91 Hudson av G I
" William F driver h 145 George G I
" William J laborer res 1921 Second av
Drain Ellen h 40 High G I
Drake Frank W machinist Arsenal res 1420 Sixth av
" Ruth steno res 2111 Third av
Dralle William H welder h 204 Fifteenth
Draper Homer S bookkeeper (Albany) h 203 Fifth av
Drescher Albert molder h 1309 Third av
Drew Margaret Mrs h 224 First av
" Mary weaver Roy's Mill res 224 First av
Driscoll Cornelius laborer h 76 Hudson av G I
" Daniel engineer D & H h 82 High G I
" Helen G teacher school No 1 res 715 Fifth av
" John car repairer D & H shops res 88 Hudson av G I
" Margaret clerk (Troy) res 76 Hudson av G I
" Mary collar worker Cluett's res 715 Fifth av
" Mary widow John H h 715 Fifth av
" Mary A examiner Cluett's res 76 Hudson av G I
Drumheiser Harry private Arsenal h do
Drumm Edward J driver h 515 Twenty-third
Drummond Robert accountant h 909 Twenty-third
" Walter J acting pres Green Island Water Supply Co 107 Hudson av G I h at New York
Drury Alice M inserter res 105 Hudson av G I
Drsewski Alice shirt worker res 907 Twenty-fourth
" Frank laborer res 907 Twenty-fourth
" Helen shirt worker res 907 Twenty-fourth
" Leo molder res 907 Twenty-fourth
" William h 907 Twenty-fourth
Dubiak Frank res 46 Swan G I
" John molder h 46 Swan G I
" Julia machine opr res 46 Swan G I
Dubois Arthur J rem to Cohoes
" Joseph Mrs res 29 West G I
" Yvonne C res 29 West G I
DuBois Agnes widow George h 631 Second av
Ducar Nicholas laborer h 411 Thirteenth
Ducat Eugene h 922 Twenty-third
" Eugene A fireman D & H res 107 Twenty-fifth
" Frank laborer res 926 Twenty-third [do
" Fred prop Farmer's Hotel 1001 Nineteenth h
" Henry machinist D & H h 2321 Tenth av
" John J chauffeur res 107 Twenty-fifth
" Joseph special police h 926 Twenty-third
" Kamp res 1001 Ninteenth
" Mina h 107 Twenty-fifth
Duck Monroe steelworker h 616 Fourteenth
Duclos Celina housekeeper res 2420 Third av
" Zebulon spinner res 2420 Third av
Dudgeon Ethel timekeeper Second av cor Twenty-fifth res 1260 Tenth av
" George gardener h 712 Fifth av
" Guy grocer 904 Thirteenth h do
" Henry h 904 Thirteenth
Dudinsky Antonio molder h 910 Twenty-fifth
Duffney Edward J machinist h Twelfth cor Chestnut
" James clerk 47 George G I h 23 Swan do
Duffy Adelaide city nurse City Hall res 973 Broadway
" Frank machinist h 605 First
" Guy L plumber (Troy) h 936 Broadway
" Harold com trav h 20 Sixth
" James sewing machines h 1937 Seventh av
" James J laborer D & H h 1244 Sixth av
" John machinist res 3 George G I
" John F fireman h 1136 Seventh av
" John F painter res 1625 Sixth av
" John J carrier P O h 2306 Ninth av
" John J watchman h 973 Broadway
" Margaret widow James stitcher Cluett's h 33 Albany av G I
" Philip mason h 721 Nineteenth
" Raymond machinist res 973 Broadway
Dufresne Dolor R (Dufresne & Fitzgerald) 315 Nineteenth h do
" & Fitzgerald (Dolor R Dufresne, John J Fitzgerald) grocers 315 Nineteenth
Dugan Bridget widow John h 1018 Twenty-third
" Catherine F collarworker res 1018 Twenty-third
" Charles J confectionery 1547 Broadway res 1276 Third av
" Edward A storage batteries 1522 Broadway h 1276 Third av
" Elizabeth S collar stitcher res 1018 Twenty-third
" Gerald C sheet metalworker res 1018 Twenty-third
" Mary A collarworker res 1018 Twenty-third
" Mary A widow William h 1276 Third av
" Thomas P foreman D & H h 152 Hudson av G I
" William J molder res 1018 Twenty-third
Dummer Warner upholsterer res 1315 First av
Dunbar Charles engineer h 211 Thirteenth
" Edward C steamfitter h 1238 Fifth av
" Floyd h 1937 Second av
" John shipper res 903 Twenty-third
Duncan Alvin N res 664 Broadway
" Viola L married Henry W Madsen
" William B carpenter h 664 Broadway
" William E res 664 B'way
Dunham Corbin L laborer h 1277 Second av
" Frederick A flagman D & H Twenty-fifth-st crossing res 321 do
" Mina h 321 Twenty-fifth
" Sherman molder h 1606 Third av
Dunigan Agnes collarworker res 600 Seventh
" John wool sorter res 600 Seventh
" Libbie collarworker res 600 Seventh
" see Dennigan
Dunkerley Henry M fireman N Y C res 219 Seventh av
" William R machinist h 219 Seventh av
Dunkerly John laborer res 820 Fifth av
Dunn Andrew J pipefitter's helper Arsenal h 1241 Sixth av
" Anna M teacher school 7 h 2343 Broadway
" Anna R collarworker res 721 Fourth av
" Catharine rem to Troy
" Catherine h 721 Fourth av
" Elizabeth res 79 Hudson av G I
" Frank J stable res 2343 Broadway
" Frank W accountant h 1618 Third av
" George F machinist res 721 Fourth av
" Joseph driver h 905 Broadway
" Loretta J clerk Arsenal res 2343 B'way
" Mary J director of finance City Hall res 2343 B'way
" Thomas E ironworker h 25 First
" Walter V driver h 2339 Broadway

Dunnigan Charles auto mechanic h 508 Second
" Christopher L insurance h 518 Twenty-Third
Dunson Albert H engineer h 72 James G I
Dupont Adelard h 2335 Broadway
" Solomon h 149 George F I
Dupuis Alfred O upholsterer N Y C h 1432 B'way
" Edward A woodworker h 23 Fourteenth
" Fred car repairer N Y C h 1315 Second av
" Henry machinist res 38 High G I
" John tailor h 38 High G I
" John (21 John G I) rem to Troy
" Joseph J trainman D & H res 431 Seventh av
" Joseph R carpenter Arch cor John G I h do
" Marceline widow Samuel S res 28 Arch G I
Durand Joseph rem to Schtdy
Durant Frank machinist h 13 Sixteenth
" James variety 509 Thirteenth h do
Durfee Jessie E clerk 1399 Broadway res 937 do
Durham Isabelle collarworker res Park Hotel G I
Duschan Joseph laborer h 63 Paine G I
Dusenbury Frank stock keeper h 729 Fourth av
Duske Arthur C supt Second av cor Twenty-fifth h at Brown Lake
Dutson Edward H clerk S O Co G I res at Glens Falls
Dutton Elizabeth Mrs res 609 Second
Dworkowski Kassinir engineer D & H h 1010 Twenty-fourth
Dwyer Agnes shirtmaker res 213 Second av
" Alice widow Michael res 622 Third av
" Anna collarworker Cluett's res 36 George G I
" Borga I collarworker Cluett's res 1512 Third av
" Charles laborer res 2101 Broadway
" Daniel B carrier P O res 2122 Third av
" Eleanor P examiner res 2122 Third av
" Ellen widow John h 36 George G I
" Francis M clerk res 3 Lafayette G I
" Frank E collector h 1512 Third av
" Grace B married George Van Steenburg
" Helen collar tipper res 211 Nineteenth
" John laborer res 211 Nineteenth
" John machinist D & H shops h 114½ George G I
" John H grocer 149 Paine G I h do
" John J (weaver) died May 13 1923
" John J h 541 Broadway
" John J res 149 Paine G I
" John M boiler foreman h 31 High G I
" John W trainman N Y C h 205 Eighth av
" Joseph P mgr Cluett's h 108 George G I
" Julia A stitcher res 2122 Third av
" Kate h 609 Twenty-third
" Leon W rem to Saratoga Springs
" Lucille M steno (Albany) res 149 Paine G I
" Martin E road master D & H, G I h 3 LaFayette
" Mary ironer res 2600 Third av
" Mary h 213 Second av
" Mary A collar stitcher Ide's res 3 George G I
" Mary A milliner res (Idlewild) Albany rd n Schuyler bridge
" Mary B Mrs res 139 Hudson av G I
" Matthew J h 2600 Third av
" Michael J meat market 622 Third av h do
" Nellie collarworker res 609 Twenty-third
" Sarah married William H Griffin
" William C machinist h 109 George G I
" William M blacksmith h 628 Fourth av
" William V driver Gleason H & L Co 1550 Broadway h 222 Nineteenth
Dyer Charles H laborer h 1315 Sixth av
" Elizabeth H widow Ernest res 1113 Twenty-fifth
" Everett C student res 1113 Twenty-fifth
" George H toolmaker Arsenal h 9 Thirteenth
" George H jr salesman res 9 Thirteenth
" Jesse farmer h Skaker rd
" Jewel A res 9 Thirteenth
" John H jr machinist (Troy) h 1304 Broadway
" Lottie collarworker res 526 Nineteenth
" Rheuamy teacher school 9 res R F D Shaker rd
Dysart Emma collarworker (Troy) res 1511 Fourth av
" James janitor (Colonie) h 1511 Fourth av
" Jennie collarworker res 1511 Fourth av
" Margaret housekeeper res 1511 Fourth av
" Mary O steno (Troy) res 1511 Fourth av
Dzikas Joseph beverages and confectionery 219 Twenty-fifth h do
Dzubak Louis coremaker h 40 Archibald
" Sam shirtironer (Troy) h 1337 Second av

Eagan see Egan
Eames John coppersmith D & H shops h 40 High G I
Earl William J boat builder 1565 Second av h do
Early Edward F machinist res 1511 Eighth av
" Katheryn phone opr (Troy) res 1511 Eighth av
" Laurence J apprentice res 1511 Eighth av
" Mary widow Lawrence h 1511 Eighth av
EASTERN MALLEABLE IRON CO Inc Troy Malleable Iron Works north of Twenty-fifth—See page 1058
Eaton Jeanne L died Dec 16 1922
Ebel William G rem from city
Echter Adam J laborer h 206 Twenty-third
" Mary widow Conrad res 206 Twenty-third
Eckert George died Jan 9 1923
" Henry J (H E Eckert's Sons) 1529 Broadway h 1424 First av
" Lucretia married Edward Orth
" Oscar E (H E Eckert's Sons) 1529 Broadway h at Menands
Eckert's H E Sons (Henry J and Oscar E) jewelers 1529 Broadway
Eckstein Arthur G res 1801 Fourth av
" George towerman h 1801 Fourth av
Edie Arlene E dressmaker res 1919 Third av
" Asa H pastor Third av Methodist Episcopal church 1919 Third av h do
Edinger Charles E died Jan 20 1923
" Herbert P stovemounter res 1523 Third av
" John W stovemounter h 1523 Third av
" John W jr pressman h 1205 Seventh av
" Raymond R welder res 1523 Third av
" William F molder h 1521 Seventh av
Edmed George J died Aug 4 1922
" Mildred student nurse Samaritan Hospital res 139 Hudson av G I
Edmonds Morris patternmaker h 2331 B'way
Edson Adele H widow Hubert S res 16 George G I
Edward David foreman D & H h 11 Idlewild pk
Edwards Ada J collarworker res 1200 Nineteenth
" Caroline buttonholemaker res Albany rd
" Charles driver h 2327 Broadway
" Charles tillerman Gleason H & L Co 1550 Broadway h do
" Elsie M res Albany rd
" James mariner res 1200 Nineteenth
" John gardener Marie C Jermains Albany rd h do
" Josephine res Albany rd n Schuyler's bridge
" Mary widow Wm h 1200 Nineteenth
" Matilda collarworker res Albany rd n Schuyler's bridge
Effler William machinist res 250 Broadway
Egan Anna Mrs h 1286 Third av
" Daniel helper res Park Hotel G I
" Edward machinist res 1286 Third av
" Elizabeth G clerk Watervliet Arsenal res at Mechanicville
" Elizabeth M h 433 First av
" Ellen J res Albany rd opp Schuyler's bridge
" F Isabella married James Gillard
" James B lawyer (Troy) h Albany rd opp Schuyler's bridge
" John J blacksmith res 433 First av
" Joseph E driver h 220 Nineteenth
" Joseph S motorman U T Co h 220 Nineteenth
" Katherine M nurse res 1809 Sixth av
" Margaret res Albany rd opp Schuyler's bridge
" Margaret L stitcher h 1865 Seventh av
" Mary A collarworker res 220 Nineteenth
" Matthew E real estate (Troy) h Albany rd opp Schuyler's bridge
" Michael laborer h 1809 Sixth av
" Nellie res 1865 Seventh av
" see Eagan
Eggers Anna S h 129 Hudson av G I
" Frederick G died May12 1923
Egnor Anna M saleswoman (Troy) res 959 Broadway
" Blanche E collar worker Ide's res 959 Broadway
" Walter S laborer D & H h 959 Broadway
" Walter S jr laborer D & H res 959 Broadway
Ehrmann John P foreman Arsenal res 1429 B'way
Eichele Charles H res 1508 First av
" Marie widow Adam h 305 Fourteenth
Eichers John blacksmith h 160 Paine G I
Einhorn Samuel dry goods 18 George G I h do
Eisenman Jacob cabinetmaker h 136 George G I
" Norman L rem to Sycaway
Eisentraut William H meat market 114 Fifteenth h do
Ekmalian Varton brushmaker h 2136 Fourth av
Elder Daniel laborer h Albany Rural Cemetery
" Frances T steno (Albany) res 74 Hudson av G I
" James dyer R W Co h 301 Broadway
" James jr purch agt (Troy) h 515 Seventh av
" John coremaker h 128 Third

Elder
" John jr boilermaker res 128 Third
" John E dyer h 128 Third
" Thomas D pastor First Presbyterian church G I h 74 Hudson av do
" William H moulder res 128 Third
Eldred Chester machinist (Schtdy) h 695 Eighth av
Eldridge Guy laborer h 611 Fourteenth
Elgie John B jr chief clerk S O Co G I res at Troy
Ellenwood Lester D rem to Troy
" William H patternmaker h 925 Nineteenth
Ellingham Cinie A widow William res 207 Fifteenth
Elliott Elizabeth V widow John A h 39 George G I
" George H machinist res 39 George G I
" Henry M sales mgr Clinton cor George G I h at Albany
" Homer B trainman D & H res 115 George G I
" Orlando F chief of police h 115 George do
Ellis Edwin C optometrist 1529 Broadway res at Troy
" John E millhand res 328 First av
" Rosanna widow Edward h 328 First av
Ellmaker Charles W collarcutter Cluett's h 8 Swan G I
Ellrot Catharine widow George h 2514 Callahan av
" Frank H farmer h nr Schuyler's bridge
Ellrott Clara M widow William res 2421 Eighth av
Elmes George C rem to Albany
" Thomas h 904 Twenty-third
Emerson Harry A com trav h 386 Third av
Emery Charles F timekeeper res 2307 Broadway
" Edwin grocer 600 Third av h do
" Frederick M clerk 600 Third av res do
" Mary Mrs h 2307 Broadway
" Mary E nurse res 600 Third av
" William rem to Troy
Emlaw Clara widow Herbert collarworker res 7 Cannon G I
Empie Leslie B sec and asst treas George R Meneely & Son Inc 923 First av h at Troy
Empire Monument Co Cemetery av
Engle Jennie Mrs h 403 Second av
English Catherine housekeeper h 507 Broadway
" Edward J blacksmith h 10 Thirteenth
" Elizabeth papermaker (Albany) res 507 Broadway
" Harold J plumber (Schenectady) res 10 Thirteenth
" Edward confectionery 2103 Fourth av h do
Erickson John foreman machine shop Sweet & Doyle Foundry and Machine Co G I res at Troy
Ernst Henry asst foreman E M I Co Inc res at Cohoes
Esmond Harry F painter res 14 Idlewild pk
" John J carpenter res 14 Idlewild pk
" Thomas P clerk D & H h 13 Grotto ct
Esposito Larry S chef res 1800 Seventh av
Espusito Vito engineer h 2107 Fourth av
Estes Eva A clerk Cluett's res 21 Hudson av G I
" Frank O foreman Cluett's h 21 Hudson av G I
Ethier Alexis carpenter h 1519 Fifth av
" Edward L painter h 1308 Eighth av
Eureka Mfg Co clothing mfrs Broadway cor Fifth
Eustace Edward steelcutter h 1532 Third av
" Preston G clerk res 1247 Nineteenth
" Robert clerk res 1247 Nineteenth
" Roland clerk Clinton cor George G I res 1247 Nineteenth
" Sarah E steno res 1247 Nineteenth
" William F machinist h 1247 Nineteenth
Evans George clerk h 1332 Seventh av
" Jacob W vulcanising and auto accessories 205 Nineteenth h do
" John h 2311 Broadway
" Mary J widow John H res 2311 Broadway
" Samuel foreman A S I Co h 1331 Third av
Evertsen George A shipper Sweet & Doyle Foundry and Machine Co G I h 10 James G I
" Henry H painter res 216 Fourteenth
" John H ice handler res 216 Fourteenth
" Ralph S timekeeper h 204 Fourteenth
" Walter H craneman (G I) h 1501 Fourth av
" William S painter h 216 Fourteenth
" Zena Mrs rem to Indianapolis Ind
Every Herman V res 53 George G I
Ewing Harry h 2310 Ninth av
" John P sec Robert Ewing & Sons Inc lower Hudson av G I h at Troy
" Robert pres and treas Robert Ewing & Sons Inc lower Hudson av G I h at Troy
" Robert & Sons Inc laundry machinery lower Hudson av G I
Ewin George F blacksmith h 127 Hudson av G I
" Myrtle steno D & H res 127 Hudson av G I

Fabian John coremaker h 1 Alden
Fackler Caroline Mrs h 708 Twenty-fifth
Facto J W (Schenectady) h 161 Paine G I
Fadden Hannah widow Isaac N h 739 Fourth av
" Joseph fireman res McIntyre Hose Co
Fagan Bessie M collarworker (Troy) res 2506 Fourth av
" Edward J ironworker res 2506 Fourth av
" Elizabeth res 135 George G I
" John teamster h 2506 Fourth av
" Margaret C clerk Arsenal res 1340 Fifth av
Fahey Anna G feltworker (Albany) res 323 Second av
" Catherine nurse res 323 Second av
" Margaret collarworker res 323 Second av
" Mary E collarworker res 323 Second av
" Michael ironworker h 323 Second av
Fairview Home for Friendless Children, Boght rd
Faist Edward E insurance agent (Troy) h 50 James G I
Falkner George foreman Sixteenth cor Sixth av h 1315 First av
Fallon Anna T res 611 Nineteenth
" Delia T widow Michael H h 611 Nineteenth
" Frank J electrician h 69 James G I
" Joseph H vice pres 801 Twenty-fifth h 2128 Third av
" Mary F steno res 611 Nineteenth
" Michael H died Dec 9 1922
" Sarah E Mrs rem to Troy
" Thomas E rem to Troy
Fancher Joseph machinist D & H h 71 West G I
" William Z h 715 Sixth av
Fanning John J carpenter h 1140 Seventh av
" Margaret collarmaker res 920 B'way
" Satie shirtmaker res 920 Broadway
Farkas John laborer h 55 Paine G I
Farkis John res 73 Paine G I
Farley Victor carpenter Arsenal h 1704 B'way
" Victor jr rem to Canton O
Farmer Arthur W (Schenectady) res 17 Hudson av G I
" Benjamin R toolmaker (Albany) h 7 George G I
" Charles G foreman D & H h 91 Hudson av G I
" Frank W car insp D & H res 7 George G I
" Henry collector h 17 Hudson av G I
" Raymond V machinist (Troy) h 138 George G I
" Walter A clerk (Schenectady) res 17 Hudson av G I
Farmer's Hotel, Fred Ducat prop 1001 Nineteenth
Farnham Charles B h 910 Twenty-third
" Henry D engineer h 1304 Third av
Farr Martha res 1879 Ninth av
Farrell Anna E collarworker (Troy) res 2412 Broadway
" Anna T teacher (Albany) res 430 Seventh av
" Edward laborer h 2122 Fourth av
" Elizabeth married George H Dahlem
" John F foreman R W Co h 430 Seventh av
" John F jr steno (Albany) res 430 Seventh av
" John J draftsman h 2212 Broadway
" John J engineer N Y C h 312 Nineteenth
" John P engineer 1534 Broadway h 312 Nineteenth
" John S clerk (Troy) h 2212 Broadway
" Joseph C, U S N res 2212 Broadway
" Margaret G bookkeeper res 2212 Broadway
" Mary E student res 430 Seventh av
" Robert E carpenter U T Co h 19 Paine G I
Faulkner Charles rem to Troy
" Frank J electrician h 8 Idlewild pk
Faurote Thomas W ship builder h 913 Broadway
Favreau Armand salesman res 1725 Broadway
" John B res 1725 Broadway
" Wilfred J millwright h 23 Fourteenth
Favro Agnes G student res 807 Twenty-third
" Edward signalman D & H h 807 Twenty-third
" Hattie collarworker h 18 Paine G I

Fay George F state labor inspector (Albany) h 2129 Third av
" George T foreman h 60 George G I
" Margaret L steno (Albany) res 426 Fifth
" Mary Mrs h 426 Fifth
Fayles Anna E beverages 34 Albany av G I h do
" Anna L married George M Partridge
" James clerk res 22 Eighteenth
" John roofer h 22 Eighteenth
" Sadie T clerk res 22 Eighteenth
" Thomas laborer h 2118 Fourth av
" William H clerk res 22 Eighteenth
Fealty Julia widow Richard h r 1915 Seventh av
" Richard coremaker h 1915 Seventh av
Fearey Alice R clerk res 2322 Third av
" Anna M milliner res 2322 Third av
" Catharine Mrs h 1613 Second av
" Catherine V steno res 2322 Third av
" Eliza widow Stanislaw h 207 Second av
" John A machinist h 2322 Third av
" John J student res 2322 Third av
" Joseph clerk res 711 Fourth av
" Loretta C inspector res 1613 Second av
" Marguerite stitcher Eureka Mfg Co res 207 Second av
" Mary h 711 Fourth av
Featherly James engineer h 1611 Second av
Fedorchak Marco laborer h 16 Archibald
Fee John J helper (Albany) h 6 Idlewild pk
" Mary J steno (Albany) res 6 Idlewild pk
Feeley John driver h 22 James G I
Feeney Patrick laborer h 2412 Ninth av
" William laborer res 2412 Ninth av
Fegan Bridget widow Eugene died June 21 1923
Feiden John h 1810 Sixth av
Fellows Catharine widow Henry h 1417 Fourth av
" Mildred H clerk 1534 Broadway res 1417 Fourth av
Felock George molder h 2708 Third av
" Harry blacksmith h 64 Cohoes rd
" Nathan molder h 2712 Third av
Fels William res r 1283 Second av
Felt Arthur collarworker (Troy) res 1342 Fourth av
" Eva L labeler h 1342 Fourth av
" Walter icehandler res 1342 Fourth av
Felthousen Charles rem to Schenectady
Fennelly Cathleen A steno (Troy) res 216 Twenty-third
" Eileen L steno Sixteenth cor Sixth av res 216 Twenty-third
" Frances registrar of vital statistics City Hall res 216 Twenty-third
" Walter J Mrs res 1401 Sixth av
" William clerk res 216 Twenty-third
" William steno S O Co G I res at W'vliet
Fennessy Edward stock keeper D & H h 615 Fourth av
Fenton Burt G craneman Ludlum Steel Co res 1337 Sixth av
" H Grant molder h 1022 Twenty-fourth
" Robert H patternmaker h 10 Boght rd
Fera James laborer h 410 Nineteenth
Ferber Frank ironworker res 62 George G I
" Harry res 128 Paine G I
Ferguson David machinist res 64 George G I
" Edward teamster h 300 First av
" Jeannette steno E M I Co Inc res 2421 Sixth av
" John bookkeeper (Troy) h 395 Fifth av
" Leon W mech eng h 423 Seventh av
" Mary Mrs collarworker res 2421 Sixth av
" Mary widow William A h 1706 Broadway
" Reuben E carpenter h 125 Hudson av G I
" Thomas florist 625 Fourth av h do
" William A ins agt h 1530 Sixth av
Ferlino Alfred machinist h 612 Nineteenth
Fero Harry W mgr h 15 Seventh
Fesser Solomon blacksmith h 163 George G I
Feyl Harry C com trav h 1420 Broadway
" Howard C machinist helper res 1420 B'way
Field Earl F rem to Troy
" Michael h 2613 Third av
" Russell T jr electrician res 1410 First av
Fielding Richard beverages 1 George G I h 1915 Seventh av
Fiet Chester W h 1880 Ninth av
Filatto Frank rem to Utica
Filiski Paulina widow John h 205 Twenty-fifth
Filkins George H machinist h 507 Broadway
" Mary A Mrs res 507 Broadway
" Mary E widow Henry h 4 Ninth
" Raymond clerk res 5 Grotto ct
Fillissi Alfredo foreman h 1902 Seventh av
Finch Glendon P bookkeeper 122 Second res at Troy
Finder William purchasing agent E M I Co Inc h at Troy
Findlater George N bookkeeper h 2305 Twelfth av
" Virginia res 2305 Twelfth av
Finger William L engineer h 454 Sixth av
Finkelstein Louis baker h 2421 Sixth av
Finkernagel Robert H salesman T F & M Co h at Springfield Mass
Finley Philip A, Arsenal h 1120 Seventh av
Finlin Thomas machinist h 207 Eighth av
Finn Frank R auto mechanic 740 Seventh av res at Troy
" Helen A collarworker res 605 Nineteenth
" John J welder res 717 Twenty-third
" Mary E collarworker h 16 Sixth
" Mary L collarworker res 605 Nineteenth
" Nora widow John h 605 Nineteenth
" Robert J woodworker D & H h 117 Twenty-third
" William res 605 Nineteenth
" William F laborer h 79 Paine G I
Finnegan Charles H rem to Schtdy
Fire Department headquarters 1558 B'way
Firman Kenneth G draftsman Nineteenth n Railroad av h 1810 Sixth av
Fish James S advertising agent (Albany) res 9 Idlewild pk
Fisher Andrew molder h 2707 Third av
" Elizabeth teacher res 1628 Third av
" Hazel clerk res 1628 Third av
" Joseph A meat cutter res 1628 Third av
" Kyran A salesman 1605 Broadway h 1714 do
" Lina A teacher res 1628 Third av
" Mae B teacher school 8 res 1628 Third av
" Oliver L sec William Barker Company 1534 Broadway h at Troy
" Robert E rodman City Hall h 1412 Broadway
" Thomas H h 1628 Third av
Fisk Earl electrician (Albany) h 1414 Fifth av
" James A carpenter h 94 Hudson av G I
" Thomas E clerk res 94 Hudson av G I
Fitz Fred J private Arsenal h 1108 Sixth av
Fitzgerald Alice G marker res 715 Twenty-fifth
" Charles F checker Arsenal res 429 Third av
" Charles F jr clerk (Albany) res 429 Third av
" Ellen widow Patrick J h 1710 Broadway
" Ellen M widow Wm J h 715 Twenty-fifth
" Esther M cashier (Troy) res 715 Twenty-fifth
" Grace widow Morris h 1316 Seventh av
" Helen forewoman E & W res 1710 Broadway
" Helen widow Patrick J piano teacher 1323 Third av h do
" James carpenter h 1242 Fifth av
" James A timekeeper h 2401 Third av
" James A res 1242 Fifth av
" James C h 429 Third av
" Jane Mrs collarworker res 1522 Third av
" John boilermaker h 1619 Seventh av
" John rem to Troy
" John H relief driver W F D 1558 B'way res 1242 Fifth av
" John J (Dufresne & Fitzgerald) grocer 315 Nineteenth h do
" Lila cashier (Albany) res 429 Third av
" Margaret res 1819 Fourth av
" Margaret C Mrs teacher school 7 res 515 Twenty-third
" Mary collarworker res 1819 Fourth av
" Mida C widow Martin F h 701 Third av
" Nellie C Mrs music teacher h 1323 Third av
" Thomas D machinist h 1819 Fourth av
" William laborer res 19 Glen av
" William A res 515 Twenty-third
Fitzpatrick Anna collarworker res 1416 Third av
" Annie E res 1807 Third av
" Edward H carpenter h 1416 Third av
" Edward J engineer D & H h 423 Seventh av
" George painter res 1588 Broadway
" James A tel opr h 1247 Broadway
" James E window trimmer (New York) h 1212 Fourth av
" John J chauffeur h 29 Fifteenth
" Mary E housekeeper res 1416 Third av
" Sabina res 1416 Third av
" Sarah E res 1807 Third av
" William S tel opr (New York) res 1212 Fourth av
Fitzsimmons Anna T grocer 301 Nineteenth h do
Flaherty Charles T G supt and surveyor St Agnes Cemetery, Cemetery av h do
" Helen Mrs h 1611 Second av
" Margaret h 312 Twenty-third
" Theodore rem to Brooklyn

Flake George E h 31 Albany av G I
" Theodore laborer res 31 Albany av G I
Flanagan Elizabeth steno res 706 Third av
" Frank motorman U T Co h 1503 Fifth av
" Helen collarworker res 1503 Fifth av
" Joseph P res 706 Third av
" Marie P stitcher res 706 Third av
Flanigan Albert A moulder res 1408 Seventh av
" Emma R teacher school 3 res 1330 Third av
" James jr salesman h 2139 Third av
" James E teamster res 311 Nineteenth
" John W rem to Cohoes
" Julia res Albany rd n Schuyler's bridge
" Mary W widow James h 2139 Third av
" Stephen (Schtdy) h 1517 Sixth av
" William T carpenter h 1408 Seventh av
" W Hobart fireman D & H res 1408 Seventh av
Flannery Beatrice F nurse res 377 Third av
Flavin Edward freighthandler N Y C George G I res 1115 Twenty-fifth
" Harold A res 160 George G I
" Harry A machinist (Troy) b 160 George G I
" Joseph car repairer D & H res 1115 Twenty-fifth
Fleck Caroline M clerk res 1216 Fifth av
" Johannah P widow Charles res 1216 Fifth av
Fleming Anna M res 532 Fifth av
" Arthur F machinist h 1503 Broadway
" Elizabeth Mrs h 1569 Broadway
" Frederick J weaver res 1569 Broadway
" James machinist h 26 James G I
" John L jr office mgr Swan cor Paine G I res at Troy
" Joseph helper D & H h 532 Fifth av
" Milton M laborer h 22 Hudson av G I
" Thomas J sexton StBridget's R C church res 695 Sixth av
" Thomas M moulder's helper h 528 Fifth av
Fletcher Emma Mrs h 1569 Broadway
" Fred A (J A Fletcher & Son) 37 George G I h 61 Hudson av do
" J A & Son (Fred A) grocers 37 George G I
" Works hydro extractors 22 Twenty-second
Flevut Delia widow Louis res 1802 Fourth av
Flick Frank C sergeant Arsenal res do
Flood Estelle M Mrs steno D & H Co res at Troy
" John M jr clerk Arsenal res at Troy
" John M jr Mrs steno D & H shops res at Troy
Fluhr Herman Joseph steno res 705 Second
" Thomas laborer n 705 Second
Flynn Agnes E weaver R W Co res 401 Broadway
" Arthuf A student res 401 Broadway
" Christine timekeeper R W Co res 401 Broadway
" Cuthbert J traffic mgr (Schenectady) h 810 Twenty-third
" Eileen H nurse res 1863 Ninth av
" Elizabeth collarworker res 2133 Third av
" Gerald apprentice res 1863 Ninth av
" James H inspector Arsenal h 10 Thirteenth
" James L weaver R W Co res 401 Broadway
" John F fireman D & H h 512 Sixth av
" Marjorie married John J Flynn
" Mary collarworker res 2133 Third av
" Mary A widow Thomas C h 1863 Ninth av
" Mary C housekeeper res 401 Broadway
" Thomas weaver R W Co res 401 Broadway
" Thomas B gardener h 401 Broadway
" Thomas F engineer res 1863 Ninth av
" William J weaver R W Co res 401 Broadway
" Winifred M res 1863 Ninth av
Fogarty Alice C bookkeeper (Troy) res 1026 Twenty-third
" Anna L forewoman 1534 B'way res 78 James G I
" Anna W teacher High school h 1026 Twenty-third
" Arthur clerk res 75 James G I
" Elisabeth F teacher (Troy) res 1026 Twenty-third
" John J furniture (Troy) h 1039 Twenty-third
" Joseph H ins agent h 75 James G I
" Joseph H jr clerk res 75 James G I
" Margaret res 78 James G I
" William tinsmith h 78 James G I
Foland Patrick machinist res 436 Second av
Folderman Frank collarcutter Troy res 1535 Seventh av
" William teamster h 1535 Seventh av
Foley Beatrice M clerk Arsenal res at Troy
" Catherine M res 1000 Twenty-fifth
" Daniel D collector res 178 Paine G I
" Daniel P eng D & H h 412 Seventh av
" Dennis G boiler inspector D & H shops h 178 Paine G I

Foley
" Edward J pres E J Foley Feed & Grain Co Inc 1619 Broadway h 1624 Third av
" Enos A chauffeur res 708 Nineteenth
" Ethel student res 1000 Twenty-fifth
" E J Feed & Grain Co Inc flour and grain 1619 Broadway
" Florence A res 1000 Twenty-fifth
" Grace E res 1624 Third av
" Hugh A pedler h 708 Nineteenth
" John E foreman D & H h 31 James G I
" John F produce Seventeenth cor Erie Canal h 1000 Twenty-fifth
" John F jr salesman res 1000 Twenty-fifth
" Joseph lawyer res 526 Nineteenth
" Marie T married Edmund Smith rem to Saratoga Springs
" Michael T rem to Schenectady
" Raymond E sec and treas E J Foley Feed & Grain Co Inc 1619 Broadway res 1624 Third av
" William F machinist res 178 Paine G I
" William J variety 1701 Broadway h 1702 do
Fonda Emma Mrs h 1347 Seventh av
" Francis I clerk 36 George G I res at Troy
" Walter W machinist's helper h 901 Twenty-third
Foose Estella L student res 1807 Ninth av
" Wesley cigarmaker h 2412 Ninth av
" William H clerk h 1807 Ninth av
Foote Albert E pastor First Baptist church h 217 Sixteenth
Forcey Francis G police G I res 48 Hudson av do
" Joseph A h 48 Hudson av G I
Forcucci Boni laborer h 2515 Callahan av
Ford Clarence L boilermaker N Y C h 208 Sixth av
" Edsel B pres Ford Motor Co, Tibbits av G I h at Detroit Mich
" Helen F cashier 1569 Broadway res 1408 Sixth av
" Motor Co automobile mfrs Tibbits av G I
" Willard F machinist Arsenal h 1408 Sixth av
" William D foreman D & H h at Cohoes
" William H foreman D & H h 137 Hudson av G I
Foreman Mary stitcher res 1324 Seventh av
" & Clark Mfg Co Inc clothing mfrs Second av cor Twenty-fifth
Forest Edith steno (Albany) res 717 Thirteenth
" Henry J foreman Eureka Mfg Co h 717 Thirteenth
" Manuel F chauffeur res 717 Thirteenth
Forget Fred molder res 141 Paine G I
" Joseph h 102 Fourth
Forman Edna widow William res 1801 Fourth av
Forner Edward chauffeur h 352 Third av
" Edward Mrs grocer 352 Third av h do
Forsyth Grace E res 990 Broadway
" James (Forsyth & Co) Ninth cor First av h 990 Broadway
" Jane (Forsyth & Co) Ninth cor First av h 605 Broadway
" J Sidney city judge City Hall and lawyer 1588 Broadway res 990 do
" Margaret C (Forsyth & Co) Ninth cor First av h 605 Broadway
" Robert M rem to Schenectady
" Sarah E (Forsyth & Co) Ninth cor First av res 605 Broadway
" & Co (Jane, Margaret C, Sarah E and James Forsyth) coal Ninth cor First av
Fort Edward C (Young & Fort) produce Seventeenth cor Erie canal h at Cohoes
" George H laborer h 350 Third av
" Jesse Eugene foreman (Albany) h 590 Sixth av
" S Frances h 1327 Third av
" Vinnie R res 1327 Third av
Fortainer Isaac H salesman h 1110 Twenty-fifth
" Isaac H jr clerk res 1110 Twenty-fifth
Foster Betty widow Calvin h 2308 Second av
Fowler Gertrude E (Albany) res 46 Hudson av G I
" William E claim dept N Y C (Albany) res 46 Hudson av G I
Fox Edward laborer h 1867 Seventh av
" Enos J iceman res 1513 Fourth av
" Margaret collarworker res 1867 Seventh av
" Philip bookkeeper h 1208 Sixth av
" Stephen apprentice res 1867 Seventh av
" Winifred collarworker res 1867 Seventh av
Foxall John laborer h 18 Thirteenth
Frabijio Raphael grocer 57 Paine G I h do
Frake Clifford H rem to Kingston

Francisco Frederick restaurant 1816 Broadway h do
Frank Charles C oiler D & H h 165 George G I
" Thomas laborer h 22 James G I
" William fireman h 1005 Thirteenth
" William T fireman N Y C res 22 James G I
Franklin Benjamin clerk (Albany) res 1317 First av
" Charles B optician (Troy) h 1317 First av
" Frank machinist h 801 First
" George clerk D & H res at Troy
" Robert H private Arsenal res do
Fraser Elizabeth N h 20 Fourteenth
Frawley Anna widow Edward F h 825 Nineteenth
" Anna T dressmaker h 1841 Fifth av
" Helen collar runner res 800 Nineteenth
" John teamster res 1821 Sixth av
" Leo res 1928 Seventh av
" Margaret clerk h 1928 Seventh av
" Marion clerk res 825 Nineteenth
" Mary clerk res 1928 Seventh av
Frazer Alexander inspector res 37 George G I
Frazier Thomas laborer h 4 Elm
Frederick Arthur clerk res 26 Fourteenth
" George H baggage master D & H h 908 Nineteenth
" Loretta res 26 Fourteenth
Fredericks John J laborer h 91 George G I
" Louis J collar turner 1534 Broadway h 26 Fourteenth
" Mary A buttonholemaker Cluett's res 91 George G I
" Nellie F widow William res 91 George G I
" Patrick laborer res 2519 Callahan av
Frederickson Christian molder res 608 Broadway
Freeley Jane Mrs h 2428 Third av
Freeman Esther res 9 Hudson av G I
" Florence R nurse h 218 Eighth av
Freund Adolph private Arsenal res do
Frey Daniel P special police h 511 Fourteenth
Freymuller Adolph wood carver h 314 Seventh
Friberg Ernest granite carver Cemetery av h 49 Glenwood rd Menands
Frisinger Guy F inspector h 168 George G I
Fritz George filecutter h 31 Craig
" George laborer D & H h 28 Archibald
" Michael foreman h r 27 Craig
" Samuel laborer h 43 Archibald
Fromell Anna machine opr Troy res 52 Cohoes rd
" Harry H laborer res 52 Cohoes rd
" Julia widow Nat h 52 Cohoes rd
" Mary machine opr (Cohoes) res 52 Cohoes rd
Fryer Earl C h 1216 Fifth av
" George B ironworker h 1536 Fifth av
" Jay V bookkeeper (Troy) res 1271 Broadway
" Karl H res 1536 Fifth av
" Lillian M forewoman 1534 Broadway res 1271 do
" Philip C jr plumber res 1271 Broadway
" Sarah M widow Philip C dressmaker 1271 Broadway h do
Fuchs Frank carpenter h 910 Twenty-fifth
Fulgan John laborer h 1 Market G I
Fuller Augustus H collector h 32 Albany av G I
" Ella h 604 Twenty-third
" Florence H res 109 Twenty-fifth
" George A flagman h 30 Albany av G I
" George W machinist h 109 Twenty-fifth
Furey Helen R h 103 George G I
" Lulu H milliner res 103 George G I
" Mollie G res 31 George G I
" William J driver res 103 George G I
" Winifred M collarworker E & W h 31 George G I
Furjak Andrew craneman h 39 Cohoes rd
Furlong Joseph P springmaker res 422 First av
" Mary Mrs h 422 First av
Fusco Antonio rem to Schenectady
Fusiak Mast molder h 2623 Third av
Fytuluychyk Anastasia carpenter D & H h 2515 Seventh av

Gabriel John laborer h 2422 Second av
Gabriels Elodie steno res 1401 Sixth av
" Henry E gen mgr city of Watervliet office City Hall h 1800 Third av
" Joseph A physician (Albany) res 1401 Sixth av
" Julius died Feb 25 1923
" Paul J vulcanizing 1460 Broadway h 516 Thirteenth
Gachosh John laborer h 24 Archibald
Gackstatter Theodore helper h 417 Eighth
Gaes David clerk res 516 Second av
" Samuel junk h 516 Second av
Gaffers Elena T res 120 Second
" Herman B pres John S Tilley Ladders Co Inc 122 Second h 120 do
" Homer R clerk h 968 Broadway
Gaffigan John J collar cutter h 1319 Sixth av
Gaffney Edward C asst pastor StBridget's R C church h 695 Fifth av
Gage Florence R buttonhole maker Cluett's res 437 Third av
" Jennie M buttonholemaker Cluett's res 437 Third av
" Joseph welder res Cemetery av
" Stephen P coremaker res 437 Third av
" William A patternmaker h 437 Third av
Gainey John B chauffeur h 1215 Sixth av
Galintino Pietro laborer h 11 Eighth
Gallagan Mary widow William res 84 Hudson av G I
Gallagher Francis E vice pres John A Manning Paper Co Clinton cor George G I and sec Manning Abrasive Co Inc do and gen mgr Manning Abrasive Co Inc Railroad av at Twenty-fifth h at Troy
" Helen married Charles Shaughnessy
" James loomfixer Roy's mill h 218 First av
" John F laborer res 2107 Second av
" Mary widow Dennis h 2107 Second av
" Mary S stitcher res 319 Nineteenth
" Thomas flagman D & H Twenty-fifth-st crossing h 319 Nineteenth
" Walter J laborer res 2107 Second av
" William, D & H res 319 Nineteenth
Gallenschutz Anthony F asst foreman D & H res 166 Paine G I
" Anton asst foreman D & H res 166 Paine G I
" Henry piper res 166 Paine G I
" Katherine res 166 Paine G I
" William rate clerk N Y C, George G I h 166 Paine do
Gallico Edward ticket agent D & H sta G I h at Troy
Gallien Amy A clerk res 340 Third av
" Frederick W machinist h 340 Third av
Galloway Allen O mgr 16 Twenty-first h 1567 Second av
" Warner M sheetmetalworker h 1509 Fourth av
Galonian Armenag shoe repairer 419 Fifteenth and confectionery 1428 Fifth av h do
Gamble John J musician h 142 Hudson av G I
" Rose M teacher res 135 George G I
" William H mason res 135 George G I
" William J mason 135 George G I h do
Gannon Mary L rem to Troy
" Thomas S rem to Troy
" Thomas W rem to Troy
Ganung Preston rem to Troy
Gapp William F carpet layer h 603 Second av
Garabedian Matthew confectionery 301 Twenty-fifth h do
Garagosian Thomas clerk 2601 Third av res do
Garbedian Norar collarworker h 2326 Fourth av
Gardiner Robert S foreman T F & M Co Inc h 805 Twenty-third
Gardner Albert W clerk res 601 First
" Caroline A collarworker Cluett's res 22 Hudson av G I
" Carrie A Mrs confectioner 400 Sixteenth h 402 do
" Casper conductor h Cohoes rd ab Arch
" Catherine widow Charles h 1818 Third av
" Charles H laborer h 2 Ninth
" Chester D clerk res 402 Sixteenth
" Clara forewoman res 382 Third av
" Evelyn res 601 First
" George E eng (Troy) h 122 Paine G I
" Gurdon N millwright h 22 Hudson av G I
" Harne S roofer (Albany) h 715 Second
" John H bridge builder h 1929 Second av
" J Mildred steno (Troy) res 383 Third av
" Louise clerk res 601 First
" Maybelle married Christian P Ramroth
" Minnie L widow Irwin F res 512 Eighteenth
" Richard bookkeeper h 601 First
" Robert foreman T F & M Co Inc h 805 Twenty-third
" Sarah F bookkeeper res 601 First
" Stephen A h 23 Albany av G I
" Townsend M bookkeeper end G I bridge trestle nr D & H station G I res at Troy
" Virginia res 2428 Third av
" Walter F steno res 601 First
" William E baker h 612 Thirteenth
" William H newsdealer 1609 Broadway h 2123 Third av

Gardner
" William J tailor h 402 Sixteenth
" William P die stamper h 93 James G I
Gareau Wilfred A clerk D & H shops res 39 High G I
Garmany George driver res 2413 Sixth av
Garner James E foreman h 735 Fifth av
Garrahan Catherine Mrs confectionery 2318 Tenth av res do
" James C watchman h 2318 Tenth av
" John clerk res 2318 Tenth av
" Joseph rem to Newburgh
" Leo laborer res 2318 Tenth av
" Sylvester machinist res 2318 Tenth av
Garrett Ada widow Harry h 1321 Eighth av
" Harold I machinist h 1325 Seventh av
Garrison Henry A machinist h 410 Seventh
Garrow Gustavus asst foreman Arsenal h 1401 Sixth av
Garry Ammon F collarworker h Shaker rd R F D No 1
Garvie Alexander clerk res 901 Thirteenth
" Isabelle clerk (Albany) res 901 Thirteenth
" William machinist h 901 Thirteenth
Gary John H orderly (Albany) h 314 Nineteenth
Gaughan John grocer 734 Fifth av h do
Gaughran Alice milliner h 67 Paine G I
" Joseph boilermaker res 67 Paine G I
" Margaret stitcher Cluett's res 67 Paine G I
" Thomas E res 67 Paine G I
Gauld John C rem to Brooklyn
Gault Jesse res 45 Hudson av G I
" John C clerk h 45 Hudson av G I
" William collarworker Cluett's res 45 Hudson av G I
Gauvreau Fred L patternmaker res 1503 Fourth av
" Hector teamster h 1503 Fourth av
" Victor chauffeur res 1503 Fourth av
Gavin James F real estate (Troy) h Eighth av head Second
Gaynor Charles jr (Albany) h 79 James G I
" John G engineer D & H h 79 James G I
" Lillian h 141 George G I
Geary James h 1531 Sixth av
" John J bookkeeper res 1531 Sixth av
" Margaret h 2438 Fourth av
" Mary steno res 1531 Sixth av
" Mary C collarworker (Troy) res 2438 Fourth av
Geer George T confectionery 114 Sixteenth h do
" George W machinist's helper D & H h 2320 Tenth av
" Harry S com trav res 114 Sixteenth
" John res 1 Cannon G I
Geeseman Edna G steno res 211 Sixth av
Gegorian Peter laborer res 2434 Fourth av
Geiser Otta machine opr res 14 Idlewild pk
" Victor J machinist h 13 West G I
Geleta Stephen molder h 2710 Third av
Gelinas Mary D widow Anthony res 1432 B'way
Genevieve Frank h 2110 Fourth av
" George coremaker h 2110 Fourth av
Genore Margaret h 615 Nineteenth
Genshiski Antone laborer h 708 Twenty-third
Gentile Elia mgr B'way cor Fifth h 621 Third av
Gentner Jacob J shoemaker h 17 Ball pl
" William F conductor N Y C h 701 Sixteenth
George Anthony laborer h 2327 Sixth av
" Matthew butcher h 352 Third av
Gerard Alger collarturner U S & C Co res 1013 Twenty-third
Gerdom Charlotte widow Gregory died April 8 1923
Geron Leo T grocer 706 Twenty-third h 2312 Broadway
Gerritz Frank auto inspector h 201 Fifth av
Gethins Alice res 1358 Broadway
" Catharine G widow Wm H h 503 Thirteenth
" Edward C h 1358 Broadway
" James F rem to Carbondale Pa
" Mary nurse res 1358 Broadway
" Peter A newsdealer 15 Fourteenth h do
Gettings John F plumber h 2112 Broadway
" Patrick W machinist h 19 Fourteenth
" Timothy S bricklayer res 1801 Ninth av
" William S laborer res 1801 Ninth av
Geurin Eugene res 2005 Broadway
Ghosts Club 1537 First av
Gibbs Leo C bookkeeper h 2417 Sixth av
Gibson Herbert E conductor D & H h 2 Hamilton G I
" Samuel D salesman h 1536 First av
" Vincent J res 27 Hudson av G I

Gibson
" Warren E draftsman Nineteenth and Railroad av h at Troy
" William E student res 2 Hamilton G I
Gifford Clayton L physician 612 Twenty-third h do
Gilbert Carlotta E collarworker res 1322 Fifth av
" Charles H B polisher h 1421 Ninth av
" David molder h 900 Thirteenth
" Frank S machinist D & H h 11 Swan G I
" Harry W foreman D & H h 908 Nineteenth
" Julia F widow Asahel V h 1322 Fifth av
" William B machinist h 93 Hudson av G I
Gilboe Edward h 46 Swan G I
" George carpenter h 22 West G I
" Theodore W h Arch cor High G I
Gilboy Bridget widow George F h 301 Nineteenth
" Frank S laborer res 919 Twenty-fourth
" George F died Oct 4 1922
" Helen F collarworker res 301 Nineteenth
" John S trainman D & H h 144 Paine G I
" Mary E teacher school 1, G I h 76 Hudson av do
" Mary G collarworker res 301 Nineteenth
" Rose collarworker res 103 Twenty-fifth
" Thomas freighthandler h 103 Twenty-fifth
" Thomas F machinist h 1811 Fourth av
Gilchrist Frank J toolmaker h 589 Sixth av
" Robert, Arsenal h 1149 Seventh av
Giles Charles rem to Whitehall
" Elmer J laborer res 52 George G I
" Harry clerk res 52 George G I
" Ralph apprentice res 52 George G I
" Sidney printer h 17 Swan G I
" Theodore trainman D & H res 1 Centre G I
" William J engineer h 52 George G I
Gilhooly John J machinist h 311 Twenty-third
Gill Hiram boilermaker res 44 George G I
" Jerome ironworker h 44 George G I
" Walter clerk h 37 Hudson av G I
Gillan Catherine A collarworker res 806 Nineteenth
" Elizabeth widow James died Jan 18 1923
" James E carrier P O h 1413 Fourth av
" John clerk res 318 Nineteenth
" Mary E res 806 Nineteenth
" Robert F dept mgr (Troy) h 806 Nineteenth
" Sadie widow William h 318 Nineteenth
Gillard James chauffeur h 1548 Fourth av
Gillea Steve laborer h 2708 Third av
Gillen Charles F coffee roaster h 2312 Tenth av
" Henry C died June 4 1923
" James sub carrier P O res 1413 Fourth av
" Margaret L widow Henry C h 1023 Twenty-fourth
Gillespie Fred B bookkeeper 1569 Broadway h at Troy
" Leo machinist h 103 Sixth av
Gillett Barbara collarworker res 1518 Fifth av
" Daniel L mgr 1505 Eighth av h 1507 do
" Esther collarworker res 1518 Fifth av
" Mary J Mrs h 1513 Fourth av
" Samuel S h 1518 Fifth av
" Walter L plumber h 34½ Albany av G I
Gillette Abraham J carpenter res 2 Russell pl
" Catharine Mrs h 2 Russell pl
" Deal collarworker res 2 Russell pl
" Emma steno res 2 Russell pl
Gillick Charles G rem to Troy
" John J rem to Troy
Gilligan Anna F res 1326 Fourth av
" Grace steno Railroad av ab Twenty-fifth h at Waterford
" J William clerk (Albany) h 14 George G I
" William F clerk Railroad av h at Troy
Gillisky John M opr h 2617 Fifth av
Gilluley Margaret widow John h 1906 Third av
" Mary res 1906 Third av
" Nellie starcher res 1906 Third av
Gilman Ervin L private Arsenal res do
Gilmartin Edward meter tester 1569 Broadway h at Troy
Gilmore Daniel musician res 1808 Sixth av
" James foreman res 1323 Third av
" James F rem to Herkimer
" James H machinist Arsenal h 1808 Sixth av
" John W clerk (Troy) res 1808 Sixth av
Gilpatrick Annie res 610 Second
Gilroy Anna dressmaker 1620 Sixth av
" Eliza died Feb 27 1923
Giragocian Sarkis molder h 303 Twenty-first
Giragosian Minas h 2601 Third av
" Thomas confectioner 2601 Third av res do
Giuffrida Giovanni res 529 Broadway

Glaser Benjamin auto mechanic Third av cor Eighth h 608 Fifth av
Glass Edwin G druggist 300 Twenty-third h 2307 Sixth av
" Esther H widow John E died March 30 1923
Glaves Maude E collarworker res 112 George G I
Gleason Anna E spinner R W Co res 449 B'way
" Anna M widow James M h 1420 Fourth av
" Edmund J chauffeur res 1420 Fourth av
" Mabel A steno (Troy) res 1420 Fourth av
" William stonecutter h 449 Broadway
Glockner Ethel E clerk Arsenal res 209 Fifth av
Gloeckner Catharine Mrs florist Cemetery av h do
" Ernest M mgr res 209 Fifth av
" Ethel E clerk Arsenal res 209 Fifth av
" Frederick William florist h 209 Fifth av
Gloude Frank rem to Waterford
Gluza Peter J molder h 2428 Fourth av
Glynn Bessie clerk res 1 LaFayette G I
" Catharine h 80 James G I
" Edward H machinist D & H h 110 Hudson av G I
" Edward H jr painter res 110 Hudson av G I
" John H machinist res 80 James G I
" Margaret J widow Thomas h 1 LaFayette G I
" Michael J laborer h 55 Twentieth
" Patrick J shipper res 55 Twentieth
" William milk Cohoes rd ab junction h do
Goarck Charles res 139 Sixteenth
" Frederick J printer res 139 Sixteenth
" James T printer res 139 Sixteenth
" Joseph E clerk res 139 Sixteenth
" Mary E collarworker res 139 Sixteenth
" Mary S widow Charles h 139 Sixteenth
Godell Jacob F foreman h 545 Broadway
Godfrey Nettie widow Charles E res 405 Third av
Godsall George asst supt E M I Co Inc h 601 Sixteenth
Goetz Gertrude G collarworker res 1417 Seventh av
" William C laborer res 1417 Seventh av
" William C F shirtcutter (Troy) h 1417 Seventh av
Golba Andrew laborer h 2519 Sixth av
Golden Charles H h 22 Arch G I
" Edward E printer res 1526 First av
" Elizabeth B phone opr res 1526 First av
" Frederick h 164 George G I
" Frederick jr laborer res 164 George G I
" James E h 1526 First av
" Katherine M steno (Troy) res 1526 First av
Goldey Julia A collarworker E & W res 1308 Broadway
" Nettie J collarworker (Troy) res 1308 Broadway
" Samuel machinist (Troy) h 1308 Broadway
Golding Alfred F sheet ironworker res 156 Hudson av G I
" Beatrice I married Foster B Hutchinson
" E Grant taxi driver res 156 Hudson av G I
" Frederick J h 156 Hudson av G I
" Grace M steno (Cohoes) res 156 Hudson av G I
Goldstein Ida M clerk Arsenal res at Troy
" Max tailor 1611 Broadway h at Troy
Goldstone Solomon restaurant 1915 Broadway h do
Gongolowski Paul fisherman h 2415 Fourth av
Gonski John coremaker h 2515 Sixth av
" John T laborer h 2612 Fourth av
Goodbird Adam laborer h 1712 Broadway
" William res 1712 Broadway
Goodey Michael laborer h r 71 Albany av G I
Goodness Fannie Mrs died 1923
" Louis carpenter h 43 Ninth av
Goodrich Allen C clerk (Albany) h 805 First
" Lillian E forewoman res 703 Second
" Martha widow Arthur res 703 Second
Goodwin Andrew rem to Troy
" Emma widow Frederick housekeeper res 2128 Second av
" John A sheetmetalworker res 608 Second
" Julia D stitcher res 102 Fourth
" Maurice h 3 Centre ct
" Richard W watchman h 2 George G I
Gordinier Charles A jr machinist res 1016 Twenty-third
" Charles F timekeeper h 1016 Twenty-third
Gordon Alphonse blacksmith (Troy) h 1532 Eighth av
Gorgen Elisabeth dressmaker 15 James G I res do
" Frederick B carpenter h 15 James G I
" Helen nurse res 15 James G I
" Mary collarworker E & W res 15 James G I

Gorham Mary E h 49 Hudson av G I
" Nellie stitcher Hall, Hartwell & Co Inc res 49 Hudson av G I
Gorke Anthony carpenter res 2433 Fourth av
Gorko Joseph organist h 2425 Seventh av
Gorman Agnes V clerk res 1610 Third av
" Augustine F printer h 1323 Third av
" Charles died Feb 27 1923
" James laborer h 812 Twelfth
" John F h 28 Swan G I
" Kittie L res 1610 Third av
" Mary collarworker res 1610 Third av
" Peter h 1610 Third av
" Thomas H dentist 1569 First av res at Mechanicville
" Thomas J ironworker h 13 Twentieth
" Winifred rem to Troy
Gorsky John laborer h 4 Elm
Gorvetzian Archag laborer h 2430 Third av
Gorwalski John carpenter res 2428 Third av
" Stanley carpenter res 2428 Third av
" Thomas h 206 Twenty-third
Gott Alfred R mgr 1563 Broadway h do
" Coral Mrs dressmaker h 1519 First av
Gottschalk Harold W machinist h 2309 Ninth av
Gould Caroline collarworker Cluett's res 17 Swan G I
" John died July 20 1922
" John H feltworker (Albany) h 580 Sixth av
" Leslie L rem to Schenectady
" Sarah widow John h 17 Swan G I
Gove Clara starcher h 2327 Broadway
Gowash Louis laborer h 2523 Callahan av
Goyett Catherine collarworker Cluett's res 19 Swan G I
Goyette Emma finisher (Cohoes) res 100 Sixth av
" Wilfrid H tailor h 526 Fifteenth
Graber Walter B printer h 206 Twenty-third
Grace Albert jr lineman h 14 Hamilton G I
" Clara widow Albert h r 206 Paine G I
" George res r 206 Paine G I
Gradwohl Albert A printer res 902 Twenty-fourth
Grady Carlton F machinist Arsenal h 16 Ball pl
" Charles H laborer h 6 Swan G I
" Emma L widow Thomas F res 6 Swan G I
" George B physician 509 Sixteenth h do
" James W conductor D & H h 2319 Tenth av
" John D pharmacist 98 George G I h do
" John E druggist 98 George G I h 81 Hudson av do
" Margaret M res 1213 Fourth av
" Mary K res 2319 Tenth av
" Robert welder res 2319 Tenth av
" Thomas F craneman Arsenal h 1213 Fourth av
" William D salesman h 701 Sixteenth
Graffin Robert farmer h Shaker rd near Sand rd
Graffunder Charles F painter res 4 Russell pl
" Herman J pressman h 4 Russell pl
" Herman R gateman D & H res 4 Russell pl
Graham Alexander laborer h 248 Broadway
" Andrew gardener h 285 Fifth av
" Charles W machinist D & H h 1908 Ninth av
" Emma R clerk res 285 Fifth av
" Howard A clerk (Schenectady) res 520 Seventh av
" Hugh A sheetmetalworker h 602 Second
" James A h 1030 Nineteenth
" John machinist Arsenal h 204 Eighth av
" John H died July 16 1923
" Letitia housekeeper h 111 First av
" Margaret collarworker Cluett's res 285 Fifth av
" Mildred A clerk Arsenal res 587 Sixth av
" Raymond machinist Roy's mill res 312 First av
" Robert laborer h 37 George G I
" Tillie shirtmaker Cluett's res 111 First av
" Warren L clerk D & H res 1908 Ninth av
" William farmer Jermain Estate Albany rd nr Schuyler's Bridge h do
" William janitor h 101 Hudson av G I
" William operative R W Co h 312 First av
" William J weaver Roy's mill h 310 First av
" William P sexton Jermain Memorial church and undertaker 609 Fourth av h do
" William R fireman N Y C res 33 Fourteenth
" William S machinist's helper Arsenal h 520 Seventh av
Granato Rocco foreman h 716 Twenty-fourth
Grand Theatre 2431 Third av
Granger Raoul steelworker h 160 George G I
Grant Margaret res 1 Hamilton G I
Granto Harry molder h 2425 Fourth av
Gras Fred beverages 1301 Broadway h do
Grastock Max molder h 2717 Second av

Grattan James driver Protection Hose 4, 610 Twenty-third h 703 do
" William J nurse h 509 Fifth av
Gratton Joseph A turner h 28 Hudson av G I
Grauley F Hewitt tel opr h 2318 Ninth av
Graulty James J foreman Sixteenth cor Sixth av h 2009 Broadway
" John h 926 Twenty-fourth
" John L steamfitter res 2009 Broadway
" Katharine H h 1319 Sixth av
" William J clerk (Troy) h 1302 Sixth av
Graves Christine widow Harmon J h 1617 Fifth av
" Ellen Mrs died April 2 1923
" Herman towerman D & H res 1617 Fifth av
" Reuben clerk R M S h 215 Eighth av
Graw William S electrician h 2018 Broadway
Gray Chester M plumber res 512 Third av
" Cornelius W res 1525 Sixth av
" D Maybell widow William T res 143 Hudson av G I
" Edna M student res 512 Third av
" Eva A died Mar 13 1923
" Harrison, U S A res 721 Fourth av
" Henry C gardener h 594 Sixth av
" Isabella Mrs h 347 Third av
" Mabel collar worker Cluett's res 721 Fourth av
" Mabel Mrs milliner 46 George G I h do
" Scott K physician 702 Sixth av h do
" Valentine R timekeeper res 5 Ball pl
" Warren J teacher (Wallkill) res 594 Sixth av
" William E druggist 510 Third av h 512 do
Great Atlantic & Pacific Tea Co 620 Nineteenth 1575 Broadway 642 Third av and 36 George G I
Greco Antonio laborer h 533 Broadway
Green Albert J presser res 51 James G I
" Charles A collar cutter h 51 James G I
" Della widow Thomas J S h 1335 First av
" Howard F res 311 Fourteenth
" Island Garage (Gardner Ruggles) 185 George G I
" Island Water Supply Co 10 Hudson av G I
" Kyle J chauffeur res 141 Sixteenth
" Maude K Mrs nurse h 102 Broadway
" Mildred L res 88 James G I
" William E asst treas Manning Abrasive Co Inc Clinton cor George G I h at Troy
" William J painter h 88 James G I
Greenhill David B machinist h 607 Sixteenth
" Merrill C machinist res 607 Sixteenth
Greenleaf Lewis S vice pres and treas Manning Abrasive Co Inc Clinton cor George G I h at Loudonville
" Ralph h 47 Cohoes rd
Greenwald Martha res 87 George G I
" William A engineer h 87 George G I
Greenwood John M rem to Schenectady
Gregg Chester A electrician h 616 Twenty-fourth
Gregor John shirt ironer h 2420 Eighth av
Gregware Eugene J brakeman D & H h 146 Paine G I
" Louis F h 158 George G I
Greis Frederick W watchmaker (Albany) h 369 Third av
Grenberg Oscar P machine opr h 16 Third
Grenchus Peter baker h 1800 Fourth av
Grennan Henry mgr res 1305 Sixth av
Grennon William F knitter h 173 Paine G I
Gresszak Adam laborer h 2716 Third av
Gridley Bertha widow h 218 Nineteenth
" Medora died Jan 11 1923
Gries August L watchmaker res 201 Sixteenth
Griffin Dorothy student res 1406 First av
" Earl V (McGrath & Griffin) cigars and tobacco 1599 Broadway res 1406 First av
" Frank R yard master D & H h 1219 Nineteenth
" Frank R jr asst yard master D & H res 1219 Nineteenth
" John A ins and real estate (Troy) h 1406 First av
" Mary J widow Jeremiah res 503 Thirteenth
" Ralph E rem to Binghamton
" Stephen fireman D & H h 664 Broadway
" Susan Mrs h 720 First av
" William machinist h 1324 Fifth av
" William G special agent (Albany) h 7 Idlewild pk
" William J clerk National Bank of Watervliet res 1219 Nineteenth
Griffith Herbert T collar cutter Cluett's h 52 Hudson av G I
" W H Mrs res 52 Hudson av G I
Grigg Earl chainmaker res 1310 Fifth av
" Emma collarworker (Troy) married Patrick B Burke
" Joseph L chainmaker h 1310 Fifth av
" Katherine forewoman (Troy) res 1310 Fifth av
" Mary collarworker (Troy) res 1310 Fifth av
Griggs Willard B jr traffic mgr (Troy) h 146 George G I
Grimes Patrick J steamfitter h 407 Nineteenth
Grimley Patrick J machinist h 1524 Fifth av
Grinkus Alexander laborer h 407 Twenty-third
Groat John B h 1 Hamilton G I
" see Grote
Grobecker Clarence J barber 1811 Broadway h 219 Sixth av
Grober Emma I collar worker (Troy) res 1321 Sixth av
" Frank chauffeur res 514 Thirteenth
" Martha G clerk Arsenal h 514 Thirteenth
" Martin H apprentice res 1321 Sixth av
" Sarah widow Martin H h 1321 Sixth av
Groebecker Clarence barber h 219 Sixth av
Groff Estella V widow Fayette h 206 Sixth av
" Eva M steno (Albany) res 206 Sixth av
" Joseph Lafayette died June 14 1922
Grogan Andrew machinist h 1875 Seventh av
" Anna res 513 Twenty-fifth
" Edward h 513 Twenty-fifth
" Thomas F laborer h 2419 Sixth av
Gronatto Rocco foreman T F & M Co Inc h 1716 Twenty-fourth
Gronau Emma res 103 James G I
" Frank h 103 James G I
" Otto patternmaker h 313 Seventh
Groner Caroline writer res 1803 Eighth av
" Ferdinand grocer 1441 Broadway h 212 Sixteenth
" F Lee mechanical eng res 212 Sixteenth
" George H patternfitter h 827 Fifth av
" Henry C structural ironworker h 1803 Eighth av
" Minnie collar worker Ide's res 827 Fifth av
Groom Wilson boxmaker h 1329 Fifth av
Grose John C dyer R W Co h 437 Broadway
" John H shipper h 40 First
" Nicholas T laborer h 23 First
" Susan A burler res 40 First
Gross John laborer h 912 Twenty-fifth
" Peter iron worker res 907 Twenty-fifth
Grote Laura E bookkeeper res 115 George G I
" see Groat
Growalski Alexander laborer res 2417 Eighth av
" Helen examiner (Troy) res 2417 Eighth av
" Philip molder h 2417 Eighth av
Gruver Stanley A toolmaker Arsenal h 1622 Fourth av
Gudiano Raffaele laborer h 209 Twenty-third
Guerin Leo meatcutter h 2312 Broadway
Guilbault George E ins agt h 1519 Third av
Guiliano Michele laborer h 602 Twenty-fourth
Gula Matthew laborer h 24 Craig
Gulewicz Michael carpenter h 2522 Seventh av
Gulley Anthony laborer h 614 Twenty-fourth
" John grocer 710 Twenty-fourth h do
" Peter pedler res 710 Twenty-fourth
Gumble Viola h 69 High G I
Gummo Nellie widow Walter h 1329 Fourth av
Gundersen Nels L laborer h 1251 Broadway
Gunnan Catherine widow Thomas rem to Troy
Gunnison Mary H forewoman res 915 Twenty-third
Gunsalus Daniel laborer h 206 Fifteenth
" Frank M ladder maker h 2127 Second av
" Josephine C Mrs res 209 Fifteenth
" William B laborer h 209 Fifteenth
Gunther Edward M machinist h 180 Paine G
Gurney Nelson M mason's apprentice res 161 Ninth
Guthier Frank H painter Arsenal h 1240 Sixth av
" John F collar cutter h 1249 Nineteenth
" John F jr collar worker res 1249 Nineteenth
Guthrie Stuart E civil engineer N Y C h 206 Eighth av
Guy Andrew h 1555 Fourth av
Guyer Ernest G machinist h 1506 Broadway
Guyette Leonard N chauffeur h 67 James G I
Guzzy Frank beverages 218 Thirteenth h 1281 Second av

Haag Edward, U S N res 352 Third av
Hachigian James pedler res 312 Twenty-fifth
" Sarkis grocer 601 Nineteenth h 312 Twenty-fifth
Hack Joseph laborer h 55 Paine G I
" William laborer h 23 Craig
Hackel J Max brakeman N Y C h 1624 Ninth av

Hackett Frank laborer h 920 Twenty-fourth
" John clerk h 31 Fifteenth
Hafensteiner James J machinist Sweet & Doyle Foundry and Machine Co G I h 32 High do
" John rem to Cohoes
" Michael foreman D & H shops h 25 High G I
" Mildred A res 25 High G I
Haggerty Elizabeth M (Schenectady) res 67 George G I
" William E (Albany) res 67 George G I
" William H watchman h 67 George G I
Hahn Anna collar worker h 2421 Sixth av
" Elizabeth F widow Emil res 624 Fifth av
Haight Carl musician h 1286 First av
" William S conductor U T Co h 1287 Second av
Hain Louise widow George h 1804 Broadway
Haines Annie Mrs h r 25 Hudson av G I
" Eugene B electrician h 417 Seventh av
" Gertrude H examiner res r 25 Hudson av G I
Haitko Panko laborer h 2707 Second av
Hakes Cary E com trav h 720 Eighth av
" Frank M production mgr E M I Co Inc h 1281 Third av
" William R finisher (Troy) res 1281 Third av
Halchak John carpenter h 41 Archibald
Hale Edward J chainmaker res 1508 First av
Haley Catherine ironer res 505 Twenty-third
" Catherine widow John h 505 Twenty-third
" Ellen A Mrs res 1501 Fifth av
" Frances G machine opr res 94 Hudson av G I
" John laborer h 2510 Third av
" John machinist res 505 Twenty-third
" William boxmaker res 505 Twenty-third
Haliko Wasil carpenter h r 52 Cohoes rd
Hall Charles J rem to Lathams Corners
" Elbridge h 11 James G I
" Eli R trafficman Ford Motor Co G I h at Center Brunswick
" Frank E salesman h 1319 First av
" Frank G clerk E M I Co Inc res at Troy
" James J salesman h r 109 Hudson av G I
" Julia P res 4 Boght rd
" Wilson D h 4 Boght rd
Halla Emma G stitcher res 4 John G I
" George H molder res 4 John G I
" Joanna widow John h 4 John G I
" Katherine L res 4 John G I
" Matilda E res 4 John G I
" Minnie E stitcher res 4 John G I
Hallenbeck David musician res 1526 Fifth av
" Edward engineer Sixteenth cor Sixth av h 1526 Fifth av
" George H cutter h 1611 Fifth av
Hallett Edgar J private Arsenal res do
" George B salesman (Troy) h 1429 Third av
Halliday Samuel foreman h 30 Cohoes rd
" Thomas H asst postmaster P O h 1421 Fourth av
Halligan Charles R (Albany) h 75 James G I
Hallin John A ironworker h 105 Twenty-fifth
" Ruth H res 105 Twenty-fifth
Hallivan Mary E Mrs h r 18 Thirteenth
Halpin Addie res 1515 Seventh av
" Christopher gateman D & H h 405 Second av
" Christopher P res 405 Second av
" Edna steno res 1515 Seventh av
" Elizabeth clerk res 920 Broadway
" Ellen widow William J h 215 Twenty-third
" George clerk D & H res 1516 Eighth av
" George R engineer h 703 Sixteenth
" Gertrude student res 920 Broadway
" Gordon clerk res 1515 Seventh av
" James J grocer and baker 445 Second av h do
" James J paperworker res 2319 Tenth av
" John H clerk h 1516 Eighth av
" Julia music teacher 1550 Third av res do
" Julia A widow Thomas h 920 Broadway
" Katherine collar worker res 1515 Seventh av
" Margaret steno res 920 Broadway
" Marjorie steno (Albany) res 1516 Eighth av
" Mary housekeeper res 1550 Third av
" Patrick h 1515 Seventh av
" Thomas (Halpin's Butter Store) 101 Sixteenth h 1550 Third av
" Thomas clerk res 920 Broadway
" Thomas J clerk D & H h 215 Twenty-third
" Thomas J clerk D & H h 2319 Tenth av
" William F laborer res 2319 Tenth av
" William J asst pastor St Joseph's R C church rem to Middle Granville
" William J auto repairer res 405 Second av
" William J machinist removed to Troy
Halpin's Butter Store (Thomas Halpin) 101 Sixteenth
Halse Henry J grocer 402 Thirteenth h 1516 Seventh av
" John R clerk 600 Thirteenth res at Schtdy
" Mina Mrs res 1308 Ninth av
Ham Augusta widow Peter E h 1243 Nineteenth
" George E car repairer D & H h 717 Twenty-third
" Gussie shirt operator res 1243 Nineteenth
" John papermaker res 2101 Broadway
" May nurse (Albany) res 1243 Nineteenth
" Olive milliner res 1243 Nineteenth
Hamil Catherine widow James died May 29 1923
" James Company hardware 1605 and 1607 Broadway
" John W porter 1534 Broadway res at Troy
Hamilton Charles E cutter h 1513 Fourth av
" Frank laborer h 207 Fourteenth
Hamlin Elizabeth steno (Troy) res 1511 First av
" Emma bookkeeper res 1511 First av
" Emma widow John res 1511 First av
" Henry F pastor North Reformed church h 1511 First av
Hammon Arthur L engineer D & H h 2 Delaware ct
Hammond Aillen E married Matthew A Person
" Conrad collar cutter h 1511 Fifth av
" Daisy L widow Edward R collar worker Cluett's res 959 Broadway
" James H foreman h 603 Second
" Marion collar worker res 959 Broadway
Hanahan Katherine steno res 1826 Third av
Hanby Clifford carpenter h 208 Paine G I
Hanchette Georgianna widow John E h 54 Hudson av G I
Hancox Catherine clerk res 1027 Twenty-third
" Kenneth A machinist (Troy) res 976 Broadway
" Mary Mrs collar worker h 1027 Twenty-third
Handley Charles H h 1423 Fifth av
Haner Elmer L clerk 1592 Broadway h 1525 Fifth av
Haney John molder res 2420 Third av
Hanify George A pipe fitter D & H h 113 Hudson av G I
Hanley James F machinist h 16 Sixth
" Joseph C laborer h 422 Third av
" Katherine res 16 Sixth
" Thomas E h 1201 Sixth av
" William foreman Railroad av ab Twenty-fifth res at Troy
Hanlon Joseph P Rev rem to Cohoes
" Leo F phone opr Ford Motor Co G I res at Albany
Hannan Edward G auto repairer res 702 Nineteenth
" James E h 1542 Seventh av
" John F clerk res 702 Nineteenth
" Margaret A operative res 1538 Seventh av
" Martin J carpenter h 702 Nineteenth
" Martin J jr carrier P O res 1546 Third av
" Mary T collar turner res 1806 Sixth av
" Nellie L collar turner res 1806 Sixth av
Hannell John W florist h Shaker rd
" W W florist h Shaker rd
Hannett George A car repairer D & H h 1305 Eighth av
Hannigan Thomas F clerk (Troy) res 142 Hudson av G I
Hannon Joseph M carrier P O h 1546 Third av
Hannum Edward P saleman res 24 George G I
Hanrahan Elizabeth R student res 506 Nineteenth
" Frank J mgr 1575 Broadway h 406 Nineteenth
" Mary E teacher res 506 Nineteenth
" Thomas J woodworker h 506 Nineteenth
" Thomas J jr salesman res 506 Nineteenth
Hanratta Eugene J postmaster and physician 1433 First av h do
Hans Louise Mrs res 208 Thirteenth
" William J electrician h 201 Thirteenth
Hanschman Florence E steno res 1214 Eighth av
" Max butcher h 1214 Eighth av
Hansen Anna widow Henry h 1305 Broadway
" William G machinist Arsenal h 1305 Broadway
Hansmann Catherine J collarworker res 1306 First av
" Grace A clerk res 1306 First av
" Henry res 1306 First av
" Norah A housekeeper h 1306 First av
Hanson Elizabeth Mrs collar worker E & W res 1367 Broadway
" John machinist h 801 Fourth av
Harachian Harazod laborer h 1816 Seventh av
Harbour Albert machinist h 1810 Broadway

Harding Albert P steelworker res 2430 Second av
" Edward clerk res 1101 Twenty-fifth
" Emmet res 1101 Twenty-fifth
" Livingston molder h 2430 Second av
Hardy Thomas J laborer res 85 George G I
Hare John J auto mechanic h 547 Broadway
Harmon Annie E operative res 2105 Second av
" Catherine widow John h 2105 Second av
" Ida M stitcher h 2418 Ninth av
" Walter D laborer res 2105 Second av
Harnett Robert E contractor and real estate 703 Seventh av h do
Harp Herbert S pres Ready Jell Mfg Co Inc 25 Hudson av G I h do
" Jennie A treas Ready Jell Mfg Co Inc 25 Hudson av G I res do
Harper Sophie E stitcher Eureka Mfg Co res 231 Sixth av
" William papermaker h 20 Second
" William V laddermaker res 20 Second
Harphan Jessie (Albany) res 821 Twenty-third
Harrigan Anna M stitcher res 513 Broadway
" Bridget widow James h 2315 Third av
" James baggageman D & H res 515 Twenty-third
" Katherine dressmaker res 2315 Third av
" Nellie collar worker res 2315 Third av
Harriman George E tester h 75 George G I
" James E foreman E M I Co Inc h at Troy
Harrington Douglas Y ins (Troy) h 1444 Broadway
" Edward E clerk Albany Rural Cemetery res 429 Second av
" George helper D & H res 429 Second av
" Helen clerk (Troy) res 429 Second av
" Helen Mrs h 429 Second av
" John H teamster h 314 First av
" Mary collarworker res 1247 Nineteenth
" Patrick foreman R T W & S Co G I h 25 Swan do
" Wilfred G horseshoer 23 Twenty-first h 2008 Broadway
Harris Abner R salesman h 703 Sixteenth
" Benjamin W wire chief N Y T Co 1539 First av h 1535 do
" Charles E train dispatcher h 2401 Twelfth av
" James W salesman h 25 First
" Leon auto repairer h 71 High G I
" Mary res 1850 Eighth av
" Nicholas P laborer h 30 Alden
" Philip molder h 30 Alden
" R Haskell signalman D & H h 1511 Seventh av
" Stephen h 9 Archibald
" Thomas D h 313 Broadway
" William O molder h 1850 Eighth av
Harrison Chester A clerk 47 George G I h 1 Hudson av do
" Clarence H meat market 47 George G I h 113 do
" Harriett E bookkeeper 45 George G I h 130 do
" James A teamster res 124 Paine G I
" Louis W clerk res 65 Hudson av G I
" Minnie M res 130 George G I
" Thomas J tailor 203 Nineteenth h 513 Twenty-third
" William H stationary engineer h 22 Twentieth
Harrod Charles W machinist h 1291 Third av
" Chester B accountant E M I Co Inc h 7 Ball pl
" Edith M steno (Troy) res 1291 Third av
Hart Alexander L h 41 Hudson av G I
" Elizabeth E steno res 313 Sixteenth
" James E collar cutter (Troy) res 313 Sixteenth
" James J died June 20 1922
" John J detail sales mgr (Troy) res 313 Sixteenth
" Joseph P boxmaker res 6 Bleecker G I
" Margaret A steno res 313 Sixteenth
" Marie collar worker (Troy) res 313 Sixteenth
" Mary E inserter E & W res 6 Bleecker G I
" Mary J widow John h 313 Sixteenth
" Sarah J widow James J h 6 Bleecker G I
Harter Jennie L teacher school 1 G I res 103 Hudson av do
" Maria widow Louis h 103 Hudson av G I
" William C res 184 Hudson av G I
Hartigan George H builder res 12 Ball pl
Hartley Harry L chauffeur h Elm st
" Mary E collar worker h 88 Albany av G I
Hartman Anna E h Cemetery av
" Emil laborer res 2101 Broadway
" Frank rivet packer h 90 James G I
Hartnett Elda widow John h 511 Broadway
" Madeline M student res 307 Twenty-third
" Mary widow William h 307 Twenty-third
Hartney Margaret C clerk Sixteenth cor Sixth av res at Troy
Harty Celia Mrs res 1813 Third av
Harvey Celia M clerk married Blakeman Ford rem to Troy
" George H engineer h 46 James G I
" Joseph chauffeur h 13 Cohoes rd
" Patrick laborer res 133 Hudson av G I
" Robert W coal handler h 48 Ninth av
" William H laborer res 46 James G I
Haschytz John laborer h 1 Archibald
Hasenbein William C clerk Ford Motor Co G I h at Albany
Haske Richard J machinist h 33 James G I
" Warren S laborer res 33 James G I
Hasken Henry stovemounter h 1817 Ninth av
Haskins John moulder h 122 First
" William molder res 122 First
Hasslinger Frank brass finisher h 27 Swan G I
Haswell Fred W collar cutter (Troy) h 1231 Fifth av
" George S physician 1415 First av h do
" Hannah V widow Isaac res 1627 Third av
" Howard W trainman D & H res 1231 Fifth av
" John L h 214 Sixteenth
" Laura res 1415 First av
" Lloyd C fireman D & H res 1231 Fifth av
" Mildred teacher High school res 1415 First av
Hathaway Bertha A widow Burnet res 111 Hudson av G I
Hause Leo H salesman h 217 Sixth av
Havens Clarence D salesman h 16 Seventh
Havermann Christina Hausmann stitcher C P & Co res 729 Fourth av
Hawkins George W painter h 2317 Twelfth av
Hawley Irving G foreman h 18 Fourteenth
" Otis M rem to Menands
Hayden Julia collar worker res 1118 Twenty-fifth
Haydn Theodore rector Trinity Episcopal church h 1332 First av
Hayes Agnes S widow Robert died July 10 1922
" Anna widow John h 2141 Third av
" Annie M widow James died Oct 22 1922
" Charles foreman Nineteenth bey D & H sta h at Cohoes
" D Francis salesman h 1436 First av
" Gertrude U steno res 1812 Eighth av
" Isabelle res 101 Second av
" James F clerk D & H h 815 Nineteenth
" James F foreman h 1428 Broadway
" Jennie E accountant N Y C h 1812 Eighth av
" John C freighthandler res 1113 Twenty-fifth
" Joseph V H accountant Clinton cor George G I h at Troy
" Josephine A housekeeper res 1428 Broadway
" Lawrence coremaker res 2141 Third av
" Mabel clerk res 78 James G I
" Margaret buttonholer res 2141 Third av
" Mary C housekeeper res 1428 Broadway
" Matthew T clerk D & H Whitehall cor Albany av G I h 12 State
" Neil J res 1409 Broadway
" Robert (William Hayes & Sons) 683 Broadway h do
" Thomas clerk D & H h 705 Sixteenth
" Thomas J bookkeeper Albany res 716 Third av
" William (William Hayes & Sons) 683 Broadway h do
" William plumber 53 George G I h 12 Ball pl
" William jr (William Hayes & Sons) 683 B'way res do
" William J plumber h 12 Ball pl
" William & Sons (William, Robert and William jr) grocers 683 Broadway
Hayford Anna F steno (Schtdy) res 1330 Fourth av
" George E com trav h 1330 Fourth av
" Helen E teacher res 1339 Fourth av
" H Dorothy res 1330 Fourth av
" Mary E widow Wilson E h 1337 Sixth av
" Mary J steno (Schtdy) res 1330 Fourth av
" Sarah res 1513 First av
" Wilson H clerk res 1337 Sixth av
Hayner C Willis clerk S O Co G I res at Troy
" Elmer L craneman h 1525 Fifth av
" Everett R machinist h 25 Arch G I
" Philip laborer h 17 High G I
" Robert car repairer D & H h 905 Broadway
" Viola nurse res 1525 Fifth av

Hayward C Raymond gen mgr 1399 Broadway h 722 Eighth av
Healey Elizabeth h 1855 Seventh av
" Mary E res 1855 Seventh av
" William brakeman D & H h 2138 Third av
" William J civil engineer h 1538 Fourth av
Healy John clerk h 1530 Seventh av
Heath Elfreda (Troy) res 13 George G I
Heatly Clarence 2d com trav h 512 Seventh av
" Grace sec res 58 Hudson av G I
" James supt schools G I h 58 Hudson av do
Hebard Fred H machinist h 1320 First av
Hebert Gilbert J barber res 49 James G I
Heckman Nettie M Mrs res Albany rd ft Dunlop's and Schuyler's bridges
Heelan Charles laborer res 2101 Broadway
Heenan Ada B teacher school 3 res 960 Broadway
Heffern Edward h 50 George G I
" John salesman h 163 Paine G I
" Peter A insp D & H h 103 George G I
Heid Charles asst fotman E M I Co Inc h 2324 Third av
" Fredoline laborer h 2321 Broadway
" Joseph C clerk Railroad av h 2135 Third av
Heiner Fred K foundry foreman Sweet & Doyle Foundry and Machine Co G I h at Troy
Heinmiller Louis E produce Seventeenth cor Erie Canal h at Albany
Held Henry collar turner (Albany) h 1306 Third av
Heller Daniel H sec H J Myers Motor Co Inc Broadway cor Sixteenth h at Schenectady and Feura Bush
Hellwig Mary Mrs h 621 Broadway
Helm Elizabeth widow William shoes 1553 Broadway h do
" Hannah h 1020 Twenty-fourth
" Lillian clerk 1553 Broadway res do
" Martin laborer res 1020 Twenty-fourth
" William J coremaker res 1553 Broadway
Heminway Trebor A foreman h 1117 Twenty-fifth
Henderson Chas E carpenter h 1829 Sixth av
" H Kenneth h 1855 Seventh av
Hendrickson Charles eng D & H h 702 Second
" Charles jr paperhanger res 702 Second
" Richard D supt h 716 Sixth
" Willard rem to Rochester
Hennessey Ellen res 927 Nineteenth
" James F lawyer (Albany) h 1415 Third av
" John D tel opr h 927 Nineteenth
" Joseph machinist h 731 Broadway
" Joseph T res 1536 Eighth av
" Katharine E M res 1536 Eighth av
" Mary K teacher school 8 res 927 Nineteenth
" Mary V steno R W Co res 1536 Eighth av
" Richard J laborer res 1536 Eighth av
Hennessy Catherine A clerk Arsenal res 536 Eighth av
Henney William rem to Schtdy
Henry James J blacksmith h 1608 Third av
" John F molder h 313 Nineteenth
" Julian carpenter res 1908 Fourth av
" Robert C carpenter h 1908 Fourth av
" Robert C jr died Jan 6 1923
" Samuel laborer h 323 Ninth
Hepintall Thomas foreman D & H Co res at Albany
Herbert Helen operative res 1622 Sixth av
" John clerk res 1622 Sixth av
" Margaret widow Patrick h 1622 Sixth av
" William patternmaker res 1622 Sixth av
Herbig Catherine res 2101 Broadway
Hermance Raymond R boilermaker D & H res 92 Hudson av G I
Hermon Anna E h 6 George G I
Herrick Katharine G vice pres R T W & S Co lower Paine G I h 79 Hudson av do
" Millard electrician Troy h 711 Fourth av
" Raymond M teacher res 79 Hudson av G I
Herriott Jessie C steno res 127 Hudson av G I
" Minnie C widow Alfonso h 127 Hudson av G I
Herzog Gustav machinist h 208 Fourteenth
Hess Blanche tel opr res 2343 Broadway
" Etta widow Joseph h 720 Twenty-third
" George E clerk h 2343 Broadway
" George L beverages 229 Twenty-third res 2343 Broadway
" Henry H janitor (Troy) h 1622 Sixth av
" Ida collar worker Cluett's res 937 Broadway
" Raymond clerk res 2343 Broadway
" Sylvester F trainman D & H res 720 Twenty-third
" Victor L chauffeur res 2343 Broadway
Hesson Ada saleswoman res 201 Broadway
" Anna steno (Albany) res 201 Broadway
" David laborer res 326 Broadway
" Julia housekeeper res 201 Broadway
" Neil coachman Albany Rural cemetery h 724 Third av
" William salesman (Albany) h 201 Broadway
Hester Thomas J sheetmetal worker h 1864 Eighth av
Hewes Ralph W civil eng h 413 Third av
" Sylvia W Mrs h 413 Third av
Hewitt Catherine I res 1601 Eighth av
" Harold H papermaker (Albany) h 229 Sixth av
" Kathryn widow William res 1601 Eighth av
Hewlett Florence clerk res 2330 Broadway
" Harry carpenter res 2330 Broadway
" Samuel machinist h 2330 Broadway
Hewson Edward J molder h 501 Second
" Eva Mrs clerk 122 Second h 501 Fifth av
" Raymond L bookkeeper res 501 Second
" Robert J student (New York) res 501 Second
Hickey Frank N clerk D & H h 1019 Twenty-fifth
" Horlen collar worker res 816 Twenty-fourth
" James J rigger Arsenal h 1528 Seventh av
" James P freight N Y C res 816 Twenty-fourth
" John E clerk (Troy) res 1236 Seventh av
" John M pedler h 140 Paine G I
" John O chauffeur res 816 Twenty-fourth
" Lawrence C laborer res 140 Paine G I
" Leonard J bookkeeper (Troy) res 204 Thirteenth
" Nina E nurse res 204 Thirteenth
" Patrick F freighthandler h 816 Twenty-fourth
" Rosanna widow Thomas res 140 Paine G I
" Thomas J toolmaker Arsenal h 204 Thirteenth
" Timothy C laborer res 140 Paine G I
Hickok Belle widow William C h 157 Hudson av G I
Higer Charles res 21 Arch G I
Higgins Daniel R train dispatcher D & H res 2 Hamilton G I
" Gertrude married William J McLaughlin
" Helen S teacher (Waterford) res 9 Hudson av G I
" Margaret C steno res 2 Hamilton G I
" Mary widow Michael h 40 Twenty-third
" Walter H clerk 37 George G I res at Colonie
" William J engineer D & H res 2 Hamilton G I
High Grade Beef Corporation 5 Swan G I
Hildebrandt Deborah widow Frederick h 608 Fifth av
" Raymond C res 608 Fifth av
Hill Frank master mechanic Railroad av ab Twenty-fifth h at Troy
" Lincoln bookkeeper Pinkerton Boiler Works h 1609 Eighth av
" M W h 2117 Second av
" Robert H electrician res 1519 Sixth av
Hillas Mollie widow John F h 937 Broadway
Hilliker Levi florist h 1210 Fifth av
Hillis Mary dressmaker 1716 Broadway h do
" Teresa B teacher school 3 res 1716 Broadway
Hilton Abram died July 1 1923
" Adelbert B draftsman Nineteenth and Railroad av res at Albany
" Charlotte widow Abram h 1333 First av
" John died July 1 1922
" John & Co grocers 1417 Broadway
Himes Clarence clerk h 1311 Seventh av
Hinchey Frank E dry goods 1557 Broadway h do
Hinchliffe Ellen Mrs res 700 Seventh
" Elmer W clerk Arsenal h 700 Seventh
Hinds Herbert E carpenter D & H h 10 Hamilton G I
Hines Alice died Mar 20 1923
" Edward F engineer D & H res 81 James G I
" Ellen died June 5 1922
" John h 125 Second
" John T engineer h 81 James G I
" John T jr supervisor D & H res 81 James G I
" Margaret M forewoman 1534 Broadway res 125 Second
Hipwood Bridget widow Edward h 2407 B'way
" Charles F steno D & H h 2117 Third av
" George E insurance 2117 Third av h do
" Martha L stitcher E & W res 2407 Broadway
Hirst Ellen res 1105 Twenty-fifth
" John H res 2413 Eleventh av
" J Harold com trav Sixteenth cor Sixth av h 2413 Eleventh av
" Thomas machinist Arsenal h 1105 Twenty-fifth
Hisgen George C vice pres and treas Albany Boat Corp 700 Broadway h at Albany

Hislop Thomas W chemist (Albany) h 2410 Eleventh av
Hitchinbottom George porter res Spring cor Lincoln
Hite Edgar E rem to Albany
Hobbins Anna widow Patrick h 28 Albany av G I
" John switchman D & H res 28 Albany av G I
" Thomas hostler D & H res 28 Albany av G I
Hoben James E weaver Roy's Mill res 641 Broadway
" Mary widow Anthony h 641 Broadway
Hoblock Andrew beverages 2600 Fourth av h 2615 do
" Mary grocer 2515 Fourth av h do
" Wassil laborer h 17 Craig
Hockett Robert H rem to Buffalo
Hocknell Gertrude M h 153 Hudson av G I
" Hannah res 153 Hudson av G I
Hodaba Eugene molder h 18 Archibald
Hodby Benjamin grocer 755 Broadway h do
" Grace E nurse res 755 Broadway
" Helen dressmaker 755 Broadway res do
" Mary collar worker Barker's res 755 Broadway
Hoddack John brakeman D & H h 25 Albany av G I
Hodgkins Mary res 55 Twentieth
Hoffman Asa R died Nov 1922
" Charles machinist D & H h 428 First av
" Charles A brakeman D & H res 174 Paine G I
" Charles M laborer h 2416 Broadway
" Elmer levelmaker res 904 Thirteenth
" George A boilerwasher h 212 Second av
" Howard D ice dealer h 43 High G I
" John J brakeman D & H res 174 Paine G I
" Nathan chauffeur h 1313 Second av
" Spencer E foreman h 929 Broadway
" William E private Arsenal res do
" William P laborer h 1319 Second av
Hofmann William P salesman h 1925 Eighth
Hogan Edward J fireman N Y C res 27 Arch G I
" Helen V phone opr res 2428 Ninth av
" James D jr clerk res 142 Hudson av G I
" Joseph T painter h 657 Broadway
" Lawrence F trainman D & H h 49 George G I
" Martin J conductor D & H h 66 George G I
" Mary widow John J h 2428 Ninth av
" Mary widow Lawrence res 76 Albany av G I
" Mary A widow James D h 142 Hudson av G I
" Matthew V laborer h 1206 Fifth av
" Parker butcher res 806 Twenty-third
" Patrick J chauffeur h 124 Third
" Patrick J molder h 1208 Sixth av
" Stephen A clerk (Troy) h 76 Albany av G I
" Thomas F h 2410 Eleventh av
" Timothy A supt Second av cor Twenty-fifth h 7 Hudson av G I
" Ursula P phone observer res 142 Hudson av G I
" William clerk h 1801 Ninth av
" William E laborer D & H h 508 Fifth av
" William J stock clerk res 124 Third
Hogle John W paperworker h 1011 Nineteenth
Holcomb Clinton W shirtcutter h 619 Second av
" Herbert S h 1511 Broadway
" Libbie widow Marcus B res 1929 Second av
Holdridge Merton A insurance 9 James G I h 29 High do
Holland Edward T yardmaster Arsenal h at Troy
Hollands Bertha res 981 Broadway
" Joseph H clerk (Albany) h 981 B'way
" Leah res 981 Broadway
Holle George F estimator h 814 Fifth av
Hollis Frank E delivery clerk D & H h 119 Hudson av G I
Hollister Lisbeth C grocer 1592 Broadway h at Waterford
Holloway Herbert B trainman D & H h 95 George G I
" Wilbur C jr brakeman D & H res 95 George G I
Holman Charles painter h 1501 Fourth av
" Lottie widow Charles res 1611 Fifth av
Holmes Charles T chauffeur res 559 Eighth
" David helper h 128 Broadway
" Friend R caretaker h 12 Grotto ct
" Friend R jr res 12 Grotto ct
" Helena operative res 128 Broadway
" Herbert H (Dodge Repair Service Exclusively) 740 Seventh av h 759 do
" Hugh florist h 568 Sixth av
" James M weaver res 10 First
" John chauffeur h 194 Broadway
" Lawrence P button holer Cluett's h 818 Twenty-fourth

Holmes
" Leonard chauffeur res 12 Grotto ct
" Robert brakeman h 10 First
" Thomas foreman (Albany) h 559 Eighth
Holuko Michael molder h 2617 Third av
Homer Edward machinist h 21½ Hudson av G I
Honeycombe Charles D postal clerk h 203 Seventh av
Hook John H h 215 Twenty-third
Hoose William charcoal worker res 2456 Second av
Hopkins Eva Mrs h 35 Hudson av G I
" Marjorie M clerk res 35 Hudson av G I
Hopson Adam C apprentice res 5 Hudson av G I
" John C bridge master D & H h 5 Hudson av G I
" Warren J engine repairer res 5 Hudson av G I
Horan Anna inserter res 215 Nineteenth
" Gerald helper D & H h 103 Twenty-fifth
" Martin J laborer h 215 Nineteenth
" Thomas F res 215 Nineteenth
Hormoian Arshag barber 405 Twenty-fifth h 2415 Third av
Horn Preston A computer Arsenal h 1347 Sixth av
Horowitz Irving sec Colonie Fibre Co Inc Arch near Cohoes av G I h at New York
Horst William J machinist h 503 Sixteenth
Horth Charles F foreman E M I Co Inc h 109 Fifteenth
" Frances Mrs res 1307 First av
Horton Elizabeth Mrs res 1311 Seventh av
" Emma F stitcher h 1331 Sixth av
" Homer E baker res 1331 Sixth av
Hosmer Edgar A clerk (Troy) h 99 George G I
" Frank E machinist h 19 James G I
" Mildred H bookkeeper 30 James G I res 99 George do
Hostig Michael grocer 34 Alden h do
Hotchkiss Tracy J rem to Colonie
Houck Louis melter h 1915 Second av
Houghe Melbourne carpenter h 2320 Tenth av
Houghton John H painter res 1529 Second av
" Walter J carrier R W Co h 1529 Second av
" William J painter res 739 Broadway
Houlihan Edward fireman N Y C res 17 Seventh
" James E helper h 17 Seventh
" Thomas H clerk Ford Motor Co G I res 17 Seventh
" William H Estate rem to Troy
House Clarence E res 516 Fifth av
" Eliza M res 2526 Seventh av
" George E welder h 2526 Seventh av
" William boatman res 2526 Seventh av
Hovajmian Taros shirtironer h 1534 Fifth av
Howd George H trainman D & H h 103 Eighth av
Howe Robert H grocer 2417 Broadway h do
Howie Thomas laborer h 508 Sixth
Howland Frank G bridge builder D & H h 32 Swan G I
Hoy Catharine Mrs h 321 Twenty-third
" James molder D & H h 205 Thirteenth
" Margaret collar worker res 321 Twenty-third
Hoyt Thomas M clerk N Y C, George G I h at Troy
Hozigian Hagop molder h 2615 Third av
Hubener Mary h 2 Centre ct
Hubert Helen widow collar worker Cluett's h 38 Paine G I
Huboian Victor laundry 2425 Sixth av res do
Huck Andrew W motorman U T Co h 1573 Broadway
Hudack Nicholas car repairer D & H h 54 Archibald
Hudson Henry J clerk P O h 1427 Fourth av
" Herbert M usher h 503 Fourteenth
" Mildred L collar worker res 1619 Fifth av
Hughes Anna M milliner res 2128 Third av
" Edward G chauffeur res 2128 Third av
" Ellen C widow William H h 2128 Third av
" Henry J draftsman Arsenal h 1526 Third av
" Martin J engineer D & H h 431 Second av
" Martin T patternmaker h 1306½ Third av
" Mary ironer res Chestnut nr Twelfth
" Melvin J clerk res 2128 Third av
" Regina E milliner res 2128 Third av
" Theodore h 7 Swan G I
" Walter B mgr (Waterford) res 2128 Third av
" William N foreman res 2128 Third av
Hulbert James h 1908 Fourth av
" Mary widow John H died Dec 16 1922

Hull Arthur E car repairer D & H h r 93 Hulsapple av G I
" Conrad car repairer D & H h 2 Craig
" Frederick R freighthandler N Y C, George G I h at Troy
" Gertrude A housekeeper res 1204 Sixth av
" James E conductor D & H res 907 Twenty-third
" John coal handler res 511 Broadway
" John B electrician D & H h 1204 Sixth av
" John H mgr (Troy) h 1531 First av
" Loretta V collar worker Ide's res 1112 Twenty-fourth
" Willard A molder h 1112 Twenty-fourth
" Willard T car repairer D & H res 1112 Twenty-fourth
Hulsapple Alma res 303 Sixteenth
" Harry M clerk (Albany) h 303 Sixteenth
Humphrey Charles E collar cutter res 17 Idlewild pk
" Earl W foreman h 2208 Broadway
" Harry B helper res 225 Nineteenth
" Minnie C widow George E h 225 Nineteenth
" N Pearl student res 225 Nineteenth
" William H ladder builder res 225 Nineteenth
Hunt Arthur E mechanical engineer res 711 First
" Elmer A carpenter h 711 First
" Patrick laborer res 514 Third av
" Stanley T machinist res 711 First
" Willard I laborer h 6 Hudson av G I
" William h 38 George G I
Hunter Elizabeth Mrs h 716 Twenty-third
" George conductor U T Co h 617 Twenty-third
" Mary J widow Alexander P h 2100 Third av
" Philip carpenter h 59 Cohoes rd
" Samuel W collar worker res 2100 Third av
Hurd John H asst foreman D & H h 712 Sixth av
Hurlburt Elizabeth A nurse res 1200 Nineteenth
" Henry E electrician h 1030 Twenty-fourth
Hurlbut William O printer Arsenal h 1804 Third av
Hurley Bros (Joseph E and James V) electrical contractors 47½ George G I
" Edward h 15 Swan G I
" Francis J clerk res 1230 Seventh av
" Harriet E Mrs res 1230 Seventh av
" James V (Hurley Bros) 47½ George G I h 37 James do
" John F clerk h 128½ George G I
" Joseph E (Hurley Bros) 47½ George G I res 2342 Broadway
" May G bookkeeper 42 Paine G I res 15 Swan do
" Thomas D bookkeeper (Albany) h 69 George G I
" William newsdealer 47½ George G I h 15 Swan do
Hussey John E machinist res 1618 Fourth av
Hutchins Helen B res 1331 First av
" Justin M (Troy) h 1331 First av
" M Viletta student res 1331 First av
Hutchinson C Henry attendance officer school 3 bldg h 619 Fourth av
" Foster machinist D & H h 135 Hudson av G I
" George B salesman res 619 Fourth av
" Grace M steno H & H res 116 Hudson av G I
" Harry G trainman N Y C res 619 Fourth av
" Helen F steno res 116 Hudson av G I
" John H wood worker res 619 Fourth av
" Lisle res 106 Hudson av G I
" Raymond A teacher res 619 Fourth av
" Samuel N supt (Troy) h 116 Hudson av G I
Huxtable W L machinist Arsenal h at Troy
Huyck Herbert L res 711 Sixth av
Hyatt Otis W rem to Schenectady
Hyde Russell B res 7 Swan G I
" William driver h 2114 Third av
" William A helper h 7 Swan G I
" see Heid
Hydorn David A ironworker h 1522 Fifth av
" Elmer D student res 1522 Fifth av
" Emma J widow George A res 19 James G I
" Louis R machinist (Schenectady) h 1540 Fifth av
" Stephen A machinist res 1522 Fifth av
Hyland James F laborer h 115 George G I
Hynes James tentmaker h 42 George G I
" Joseph brassfinisher h 150 Hudson av G I
" Josephine res 150 Hudson av G I
" Marguerite A teacher (Troy) res 2 Hudson av G I
" Nellie h 2 Hudson av G I
" see Hines
Hyre Stephen molder h 2613 Third av

Iannone Julius shoe repairer 109 George G I h do
Igoe Dennis F machinist Arsenal h 720 Third av
" Francis J chemist res 720 Third av
Inco Albert laborer h 2317 Third av
Inglis Anna S milliner res 18 James G I
" Bertha M clerk res 18 James G I
" Edward J laborer h 126 Paine G I
" Frances E collar stitcher Cluett's res 126 Paine G I
" Harry H bookkeeper (Troy) h 116 George G I
" James pres American Blower Co Swan cor Paine G I h at Detroit Mich
" Josie Mrs res 77 James G I
" LeRoy inspector D & H res 126 Paine G I
" Martha B laundress res 18 James G I
" Mildred A clerk res 18 James G I
" Richard h 126 Paine G I
" Richard jr rem to Malone
" Walter J clerk h 514 Seventh av
" William C molder h 18 James G I
" William jr brakeman D & H res 18 James G I
Ingraham Harry A chief operator State bridge h 1211 Fourth av
Ingrato Joseph fruit 40 George G I h do
Iozzo Antonio laborer h 49 Paine G I
Ireland Ellen widow Louis N h 1 Railroad av
" James bookkeeper 70 Albany av G I h at Troy
Irish Robert L inspector D & H h at Albany
Irving Mary V widow Washington h 28 Andrewsville
" Newell contractor 1 Idlewild pk h do
" Sales Corp army goods 179 George G I
Island Music Co (Chris E Cummings) 47 George G I
Ives Harry F jr clerk (Troy) h 117 Hudson av G I
Izzo Michael laborer h 2613 Third av

Jacchetti Edward dry goods 2413 Third av h do
Jacklin Ruth widow Paul res 1921 Second av
Jacksbron Frederick G foreman D & H res at Cohoes
Jackson Alfred B tinsmith h 616 Fourteenth
" Eli D carpenter h 1208 Fourth av
" George D cashier D & H Whitehall cor Albany av G I h at Cohoes
" George F clerk 1591 Broadway h 1548 First av
" Joseph A carpenter h 1439 First av
" Thomas h 630 First av
" William H carpenter h 1291 Second av
Jacobs Adam blacksmith h 178 Paine G I
" Frank foreman Second av cor Twenty-fifth h at Baltimore Md
Jacobsen Jacob carpenter h 503 Second
Jacobson Catherine Mrs h 720 Fourth av
" Edith clerk res 720 Fourth av
Jacques Alexander N grocer h 2204 Broadway
" Armstrong R beverages 142 Paine G I res 163 do
" Francis B weaver R W Co h 429 Second av
" Frank washer Roy's Mills h 18 Fifth
" George laborer h 2309 Broadway
" Walter carpenter res 213 Seventh av
" William chauffeur h 213 Twenty-first
" William F engineer D & H h 163 Paine G I
" William F jr police G I res 163 Paine do
Jacquis Elmer painter h 2305 Ninth av
Jakaitis Joseph boilermaker h 30 Twenty-third
Jakubchak John laborer h 47 Paine G I
Jakubish Charles laborer h 16 Andrewsville
Jalet Fred D painter h 1805 Ninth av
" Thomas carpenter D & H h 910 Twenty-third
James Alice T teacher school 3 res 1820 Third av
" Benjamin L foreman T F & M Co Inc h 1820 Third av
" Grace K teacher school 8 res 1820 Third av
" Thomas D asst treas Albany Cemetery Association end Cemetery av h at Albany
" Thomas L carrier P O h 2335 B'way
Jamgochian Maidig h 2124 Third av
Jamison Elizabeth H widow James h 108 George G I
Jaquay Homer V insp h 714 Sixteenth
Jaques Anna May opr res 2204 Broadway
" Evelyn milliner res 18 Fifth
Jaquins Elenor clerk res 316 Sixteenth
" John D h 316 Sixteenth
Jaquith Fred H plumber res 1530 Third av
" Fred H jr electrician h 1530 Third av
Jaroneic Paul helper h 2511 Second av
Jarvis Joseph pharmacist 510 Third av h 814 Fifth av
" Joseph h 419 Fifth av
" Louis stove mounter h 1329 Eighth av
" Wilfred fireman D & H h 743 Broadway

Jefferson Charles H collar cutter (Troy) h 1505 Third av
" Cordelia buttonholer res 1432 Broadway
" Elsie res 1505 Third av
" Irene phone opr res 1505 Third av
" Mary D widow Louis h 1432 Broadway
Jeffords Fred conductor U T Co h 24 Ninth
Jenkins Charles H foreman h 2115 Second av
" Elizabeth collar worker Barker's res 508 Sixth av
" Maria Mrs res 508 Sixth av
Jensen Otto H clerk E M I Co Inc res at Troy
" Walter C asst foreman E M I Co Inc h at Troy
Jeram Edward T machinist res 1906 Ninth av
" Matthew C engineer (Troy) h 1906 Ninth av
" William M engineer (Albany) res 1906 Ninth av
" Winnifred M hairdresser res 1906 Ninth av
Jermain Elizabeth paster h 107 Hudson av G I
" James coremaker h 79 Paine G I
" Marie C h Albany rd nr Schuyler's bridge
" Mary res 79 Paine G I
" Walter plumber 53 George G I h 107 Hudson av do
" Walter jr bookkeeper 53 George G I res 107 Hudson av do
Jerry Leonard H V towerman D & H h 200 Eighth av
Jewett Frank carpenter res 139 Sixteenth
" Gilbert W salesman h 7 Craig
" Henry mason h 37 Craig
" Walter mason h 46 Alden
Jewfreda John h 529 Broadway
Jilliski Louis confectionery Twenty-fifth cor Broadway h at Troy
" Michael laborer h r 2617 Fourth av
Jock Fred h 1347 Broadway
Jodoin Joseph laborer h 54 Paine G I
Johann Carrie B widow Alexander h 31 Hudson av G I
" Nicholas h 1238 Seventh av
Johnson Arthur res 140 George G I
" Carrie rem to Augusta Ga
" Edward musician h 1440 First av
" Ella h 626 Fifth av
" Francis P h 624 Fifth av
" Frank asst foreman E M I Co Inc h 1025 Twenty-fifth
" Grace clerk res 1025 Twenty-fifth
" Ida M Mrs res 141 George G I
" James teamster h 2307 Fourth av
" John D real estate h Albany rd nr Dunlop's bridge
" Margaret A collar worker Barker's res 624 Fifth av
" Matilda widow John res 47 James G I
" Peter M fireman N Y C h 1508 Eighth av
" Sarah widow Henry h 126 Hudson av G I
" William steamfitter h 20 Second
" William B machinist h 168 Hudson av G I
" William H mgr 923 First av h at Schtdy
Johnston Albert (Vale & Johnston) plumber 1541 Broadway res 825 Nineteenth
" Arthur electrician res 211 Seventh av
" Ellen A widow Henry R h 514 Seventh av
" Robert mason h 1128 Eighth av
" William A electrician h 211 Seventh av
" William F watchman h 825 Nineteenth
Jolin Annie dressmaker 802 Thirteenth h do
" Julia widow David h 802 Thirteenth
Jones Albert R pres examination board of plumbers City Hall h 412 Sixth av
" Anna W res 734 Fourth av
" Arthur machinist (Troy) h 38 Alden
" Charles S died Feb 27 1923
" Chauncey A molder res 1324 Seventh av
" Daniel supervisor vocational board (Troy) h 400 First av
" Daniel E clerk (Schenectady) res 400 First av
" Edward A supt Pure Oil Co res at Troy
" Ella C widow John H h 634 Fourth av
" Ella L res 734 Fourth av
" Elward rem to Mechanicville
" Emaris L painter h 1567 First av
" E Lester jr dentist 1567 First av res do
" Floyd R clerk J M Jones' Sons Co res 734 Fourth av
" Harry P trainman D & H h 914 Twenty-fourth
" Henry A steelworker res 1914 Third av
" Herbert A supt h 44 George G I
" James rem to Hancock
" John A apprentice res 914 Twenty-fourth
" John B died May 7 1921
" John F machinist res 1850 Seventh av
" John H died Jan 16 1923
" John J baggageman D & H h 17 Grotto ct

Jones
" John W manager (Troy) h 106 Fourth
" Lewis E coffee roaster res 1225 Sixth av
" Lizzie widow Edward H res 1029 Twenty-third
" Margaret Mrs res 219 Eighth av
" Margaret widow John O h 1850 Seventh av
" Martin rem to Amsterdam
" Minnie widow Martin h 120 George G I
" Paul R ins h 724 Fourth av
" Thomas Hampson student res 1567 First av
" Thomas H engineer E M I Co Inc h 1008 Twenty-third
" Willard L steelworker h 518 Fifth av
" William M conductor D & H h 219 Eighth av
Jordan Arthur K engineer (Troy) res 2424 Tenth av
" Catherine collar worker res 1231 Nineteenth
" David F prof res 1231 Nineteenth
" Ellen widow Thomas H h 1231 Nineteenth
" Fannie C collar worker res 2424 Tenth av
" Florence E collar worker res 2424 Tenth av
" Frederick laborer h 1549 First av
" George H teamster h 40 Arch G I
" James T salesman h 1605 Third av
" John A teamster h 30 Swan G I
" Lillian C clerk res 1231 Nineteenth
" Linus C machinist h 1802 Seventh av
" Sophia widow William h 2424 Tenth av
" William died Jan 30 1923
" William E teamster res 40 Arch G I
Joslin Edwin W h 1217 Fifth av
" George J upholsterer (Troy) h 1510 Seventh av
Juber J Kenneth shipper h 5 John G I
Judd Jennie res 821 Twenty-third
Judge Celia h 27 George G I
" Charles laborer h 1517 Fifth av
" Thomas F bricklayer res 27 Arch G I
" Thomas J brakeman D & H res 27 George G I
Judson William O car inspector D & H h 1947 Sixth av
Julien Angelo fireman h 2531 Sixth av
" Frank laborer h 2120 Fourth av
" Frederick A machinist h 720 Fourth av
" Marion E steno res 720 Fourth av
" Michael fireman h 2531 Sixth av
Jullo Pasquale laborer h Market G I
Jumbyla William h 923 Twenty-fourth
Jupin John blacksmith h 29 Craig
" Michael h 706 Twenty-fifth
Jzuback Harry h 11 Archibald

Kacharian Edward tailor 312½ Twenty-fifth h a Troy
Kachidurian George grocer 211 Fifteenth h 1608 Fifth av
Kaiser William boilermaker res 2430 Ninth av
Kalbfleisch Charles H patternmaker h 1027 twenty-third
" Roy conductor Schenectady R C h 1517 Fourth av
Kallner Fred J ins res 1416 Fourth av
Kaminsky Joseph blacksmith h 608 Twenty-fifth
Kanceravicuite Oliver laborer h 621 Nineteenth
Kandvian Esa S shoe repairer 2604 Third av
Kane Anna fitter (Troy) res 529 Second av
" Charles J variety 4 Ninth h 529 Second av
" Martin A steno res 529 Second av
" Mary variety 501 Sixteenth h 1618 Fifth av
" Mary widow John h 1871 Seventh av
" Patrick J laborer h 35 Albany av G I
" Peter machinist h 13 Hudson av G I
" Walter J foreman h 112 Hudson av G I
Kania Walentz car repairer U T Co h 2530 Callahan av
Kannar Michael steelworker h 212 Thirteenth
Kannich John molder h 17 Archibald
Kanzmann Mary widow John H h 406 Nineteenth
Karichkowsky William rem to Troy [av
Karlson Gustave carpenter Arsenal h 1326 Sixth
Karpieck Demko laborer h 30 Archibald
Karr Ethel G bookkeeper 1700 Broadway res 504 Nineteenth
" Hazel M clerk 1569 Broadway res 504 Nineteenth
" Lemuel H (Schenectady) h 504 Nineteenth
" Raymond H laborer res 504 Nineteenth
Kartluke Mary h 6 Arch G I
Karwiel Anton papermaker h Cohoes rd ab Arch
Karwoski Boleslaw laborer h 2520 Eighth av
" Joseph carpenter h 202 Twenty-third
" Louis coremaker res 202 Twenty-third
" Theodore student res 202 Twenty-third
" Victor coremaker res 202 Twenty-third

Kashgarian Sarkis h 202 Twenty-fourth
Kasinlis Frank grocer 800 Twenty-fourth h do
Kasson Jack laborer h 2519 Second av
Katanka Peter weaver res 51 Archibald
Katsky Bertha A collar worker res 209 Thirteenth
" David S electrician res 209 Thirteenth
" Leo barber 1615 Broadway res 1466 do
" Marie widow Henry h 209 Thirteenth
Katz Henry grocer 22 Archibald h do
Katzenberger William L foreman Second av cor Twenty-fifth h 603 Seventh
Kavanaugh John h 173 Paine G I
" John A mgr 36 George G I h at Troy
Kawa John molder h 2339 Fourth av
Kawloa John coremaker T M I Co h 1333 Second av
Kawoelchik Stephen laborer h 24 Andrewsville
Kawula Michael molder h 2415 Fourth av
Kay Grace M teacher (Albany) res 15 Hudson av G I
" Thomas H court officer (Albany) h 15 Hudson av G I
" Thomas H jr student res 15 Hudson av G I
Kazchak Teodor molder h 408 Twenty-fourth
Kazensky William molder h 42 Archibald
Kearney Helen collar turner Cluett's res 396 Third av
" John A salesman h 51 Cohoes rd
" Mary Mrs died May 1923
Kearnin William F butcher (Cohoes) h 80 Hudson av G I
Kearns Florence widow James h 802 Thirteenth
" Harry A asst pastor St Joseph's R C church G I h 136 Hudson av do
Keating Alice M inspector res 3 Hudson av G I
" Ann M res 422 Seventh av
" Charles P restaurant 201 Hudson av G I h do
" Daniel A packer res 3 Hudson av G I
" Edward L clerk D & H h 84 Hudson av G I
" Elizabeth widow Patrick h 3 Hudson av G I
" Elizabeth A res 57 Hudson av G I
" George S machinist h 3 Hudson av G I
" Helen milliner res 142 George G I
" Helen steno (Albany) res 422 Seventh av
" James B boiler inspector res 57 Hudson av G I
" John boilermaker h 155 Hudson av G I
" John P died July 9 1922
" Julia widow Thomas h 505 Second av
" Julia L widow Geo H h 422 Seventh av
" Lorretta E clerk Second av cor Twenty-fifth res 57 Hudson av G I
" Lucy F steno D & H res 505 Second av
" Marcella T teacher (Albany) res 57 Hudson av G I
" Margaret h 142 George G I
" Norine B teacher High school h 57 Hudson av G I
" Patrick H patternmaker h 142 George G I
" Thomas J clerk (Albany) res 505 Second av
" Thomas P engineer D & H res 3 Hudson av G I
" William J machinist res 57 Hudson av G I
Keefe Charles helper h 1275 Second av
" Charles J jr laborer h 1438 First av
" Edward helper (W A) res 1588 Broadway
" Edward O janitor Arsenal
" James J car inspector D & H h 2414 Eleventh av
" John machinist R W Co res 218 Sixth av
" John J laborer h 158 Hudson av G I
" Mary E collarworker h 620 Fifth av
" see O'Keefe
Keegan Charles printer res 206 First av
" Daniel F pedler h 313 Nineteenth
" John T h 38 Arch G I
" Mary A widow William h 206 First av
" Michael rem to Troy
Keeler Sarah L collarworker h 2 Railroad av
Keenan Anna M collarworker res 1524 Fifth av
" Catherine weaver R W Co res 430 Seventh av
" Elizabeth R collarworker res 1524 Fifth av
" John boilermaker h 103 Sixth av
" John clerk h 1340 Fifth av
" John F accountant (Albany) res 103 Sixth av
" Mary steno (Albany) res 103 Sixth av
" Winifred steno (Albany) res 103 Sixth av
Keene Byron C clerk Railroad av ab Twenty-fifth res at Waterford
" Thomas A beverages res 1237 Fourth av
" Tracey W foreman h 707 Seventh
Keevern John coremaker h 17 Cohoes rd
Kehn Charles J laborer res 140 Paine G I
" Edward C carpenter res 32 Arch G I
" John W molder h 1524 Sixth av
" Julius patternmaker h 720 Twenty-fourth

Kehn
" Louis E laborer h 140 Paine G I
" Otto molder res 8 George G I
" William E laborer res 140 Paine G I
Kehoe Martin h 1515 Broadway
Keis Albert A (Keis Bros) 401 Fourteenth res 411 do
" Amelia clerk 401 Fourteenth res 411 do
" Bros (Albert A, Joseph W, and William F) grocers 401 Fourteenth
" Edward clerk 401 Fourteenth res 411 do
" Joseph W (Keis Bros) 401 Fourteenth h 1420 First av
" Josephine M widow Frank h 411 Fourteenth
" William F (Keis Bros) 401 Fourteenth h 705 First
Keiser Charles H electrician res 1227 Fourth av
" Hubert A carriage painter h 1227 Fourth av
Keith David C car insp h 1805 Ninth av
" David C jr car insp res 1805 Ninth av
" Elizabeth E collarworker Cluett's res 78 James G I
Kelderhouse Anthony laborer h 2415 Eighth av
" Harrison M chauffeur h 1329 Seventh av
Kelleher Anna res 1292 Third av
" Margaret h 1292 Third av
Kellerman Frank laborer h 807 First
Kelley Clifford J salesman h 1815 Broadway
" Daniel F machinist h 19 Seventh
" Edward (E Kelley) lower Hudson av G I h 34½ Albany av do
" E & Co (Edward Kelley, George Bragle) cut stone lower Hudson av G I h
" George machinist h 519 Twenty-third
" James rem to Troy
" Jesse D metallurgist h 812 Fourth av
" John J mason h 1865 Ninth av
" John J plumber h 1865 Ninth av
" Norbert clerk 642 Third av res 549 Seventh av
" Peter clerk 83 Albany av G I res 73 do
" William E clerk 137 George G I res 32 Arch do
Kellogg Alfred M toll collector (Troy) h 5 George G I
" Frank H foreman (Albany) h 209 Fifth av
Kelly Alfred D chief clerk D & H res 960 B'way
" Anna F h 73 Albany av G I
" Anthony J machinist h 1529 Sixth av
" Augustine L (The Kelly Forge) 515 Second av h 615 Sixth
" A Lillian teacher school 1 h 711 Fifth av
" Bridget weaver R W Co res 536 Fifth av
" Catharine widow Patrick h 706 Third av
" Daniel F spinner h 106 First
" David E car repairer D & H h 1807 Ninth av
" Dennis laborer h boathouse Cohoes rd n Arch
" Edward J electric welder h 1615 Fifth av
" Eugene I student res 8½ George G I
" Forge The (Augustine L Kelly) 515 Second av
" Francis M carpenter h 536 Fifth av
" Frank J barber 161 Paine G I h 1336 Fifth av
" George E welder U T Co res 706 Third av
" Harry J electrician h 33 Albany av G I
" Helen T collarworker (Troy) res 311 Nineteenth
" James foreman h 623 Twenty-third
" James A electrician h 100 First
" James D teamster h 32 Arch G I
" James P asst signal maintainer D & H Nineteenth st crossing h 2418 Eighth av
" John adv manager (Troy) h 960 Broadway
" John E overseer R W Co h 527 Seventh av
" John H chauffeur res 311 Nineteenth
" John J clerk h 311 Nineteenth
" John J laddermaker h 124 Third
" John J lawyer rem to Troy
" John J meatcutter res 208 Nineteenth
" Marcella T res 615 Sixth
" Margaret bookkeeper 1399 Broadway res at Troy
" Margaret T collarworker res 619 Sixteenth
" Peter clerk res 73 Albany av G I
" Reed V blacksmith res 615 Sixth
" Rose F h 1601 Eighth av
" Timothy M pressman (Troy) res 26 Albany av G I
" T F machinist helper Arsenal h at Troy
" William molder h 1620 Eighth av
" William H clerk h 17 Seventh
Kelsey Ada steno (Schenectady) res 13 George G I
" Albert conductor h 13 George G I
" Earl P foreman D & H Co h stop 39 R F D 2
Kelso Charles H bridge builder h 617 Twenty-third
" Edwin engineer N Y C h 814 Twenty-Fourth

Kelts Isabella Mrs h 1624 Sevneth
Kelvington Edgar J craneman res 1025 Twenty-fifth
Kemp Charlotte C steno D & H Whitehall cor Albany av G I res 2306 Ninth av
" George E engineer D & H h 2306 Ninth av
" Louis W clerk res 2306 Ninth av
Kemper Charles coremaker res 2433 Fourth av
Kendall Frank V foreman E M I Co Inc h at Troy
Keneely Bridget res 1545 Seventh av
Keneston Frederick helper D & H h 557 Eighth
" George W machinist's helper h 1428 Third av
Kenna Bessie rem to Bloomfield N J
" Henry J car inspector D & H h 206 Paine G I
" Walter rem to Troy
Kennan Clara widow Michael h 1625 Fourth av
" John J res 1913 Sixth av
" Maurice draftsman res 1625 Fourth av
" Maurice J police City Hall res 1913 Sixth av
" Thomas motorman h 1913 Sixth av
Kenneally Mary housekeeper h 311 Twenty-third
" Nora operator res 311 Twenty-third
Kennedy Arthur snapworker h 1870 Ninth av
" Arthur R pres and treas James Hamil Company 1605 Broadway h 2129 Third av
" Edward F carpenter h 1548 Fourth av
" Eugene supt D & H Co h 612 Seventh
" Francis J clerk res 1876 Eighth av
" Harold A fireman D & H h 1307 Sixth av
" Harold P clerk res 1876 Eighth av
" James M clerk h 432 Third av
" John feltworker res 516 Fifth av
" John steno (Albany) res 551 Fourth av
" John J grocer (Troy) h 1876 Eighth av
" John W salesman h 383 Third av
" Kathryn bookkeeper res 2129 Third av
" Lillias widow John h 17 First
" Margaret A clerk (Troy) res 505 Seventh
" Margaret V steno res 1876 Eighth av
" Mary Mrs timekeeper Second av cor Twenty-fifth h at Troy
" Mary L res 1818 Third av
" Nora L widow James h 1241 Nineteenth
" Robert D clerk (Albany) h 551 Fourth av
" Samuel B plumber h 383 Third av
" Samuel D sec The City Electromotive Co Inc 1298 Broadway h 112 Second av
" Samuel G steno D & H Co res 551 Fourth av
" Samuel M plumber 320 Broadway h do
" Sarah A widow Hugh B h 383 Third av
" Viola A collarworker res 1870 Ninth av
Kenney Anna machine operator (Albany) res 394 Third av
" Edward clerk D & H res 625 Nineteenth
" Elisabeth widow John H h 1817 Fourth av
" Ella widow James h 135 George G I
" George F clerk D & H Whitehall cor Albany av G I res 615 Nineteenth
" Hannah res 1706 Broadway
" John woodworker h 625 Nineteenth
" John jr clerk D & H freight G I res 625 Nineteenth
" Joseph laborer h 449 Broadway
" Mae collarworker res 625 Nineteenth
" Margaret collarworker (Troy) res 625 Nineteenth
" Mary E weaver R W Co h 394 Third av
" Matthew collarworker Cluett's res 135 George G I
" May stitcher res 135 George G I
" Michael E died May 12 1923
" Rose collarworker res 1706 Broadway
" Thomas J helper res 1706 Broadway
Kennon Henry S steamfitter h 67 Hudson av G I
Kenny Dorothy steno (Albany) res 513 Twenty-third
" Emma F widow John W h 513 Twenty-third
" John W died Aug 1 1923
" Martin F accountant h 145 George G I
" Mary G married William D Grady
Kenosian Astoor dry goods 305 Twenty-fifth h do
" Ernest barber 307 Twenty-fifth res 305 do
" Mary A clerk 305 Twenty-fifth res do
Kent Charles blacksmith h 158 Hudson av G I
Kenyon Barclay T rem to Schtdy
" Emily T widow David R h 1524 Third av
Keough Arthur patternmaker res 121 Hudson av G I
" Grace M res 121 Hudson av G I
" James P engineer D & H h 425 Seventh av
" John J car repairer D & H h 1864 Seventh av
" Michael J h 121 Hudson av G I
" Richard jr laborer h Cohoes rd ab Arch
" William flagman D & H h 56 Cohoes
Kerls James B steno S O Co G I res at Cohoes
Kermode Edward steward h 532 Fifth av
Kern Christian, R M S h 924 Twenty-fifth
" Henry W steelworker res 924 Twenty-fifth
Keropian Kerop tailor (Troy) h 1303 Third av
Kerr George N clerk h 299 Fifth av
Kershaw Anna married John Blanney
" Ernest foreman Reynolds-Chalou Co Inc h 1544 Fourth av
" George patternmaker h 1625 Fourth av
Kerslake James E chemist res 1612 Sixth av
Kesleuk Andrew molder h 1 Alden
Kessler Elizabeth widow Alphonse M h 2101 Broadway
" Oscar electrician h 91 West G I
Ketchman Jacob rem to Albany
Keyber Michael contractor h 809 Broadway
Keyes John farmer h nr Schuyler's bridge
" William mason res 1319 First av
" William jr painter res 1319 First av
Kgerian Dck grocer 717 Nineteenth h do
Kiaus Anthony F machinist h 720 Twenty-third
Kiernan Mary F widow Peter died July 19 1922
Kiffin Sarah L widow Alpheus res 186 Paine G I
" Thomas S clerk h 118 Hudson av G I
Kilduff James rem to Cropseyville
" William craneman h 2335 Third av
Kiley Matthew A motorman U T Co h 117 Twenty-fifth
Kilfoile Margaret housekeeper res 118 First
Kilgallon James J clerk Ford Motor Co G I res at Troy
Kilikowski Constantine laborer h 202 Fifteenth
Killon Frank molder h 915 Twenty-fourth
Killough Bettie S forewoman res 122 First
" Catharine widow Wm J h 122 First
" Dorothy E student res 1418 First av
" Hugh welder res 122 First
" James laborer h 106 First av
" Margaret S saleswoman R W Co res 449 Sixth av
" Robert C carpenter h 1418 First av
Kilmer Charles W painter h 409 Third av
" Ellen widow Rosie rem to Brunswick
" Herbert manager (Troy) res 409 Third av
Kilpatrick Eliza steno res 432 First av
" George laborer h 432 First av
Kimberly Charles H student res 1618 Third av
" M Caroline h 1618 Third av
Kimmey Henry C craneman D & H h 585 Sixth av
King A Franklin draftsman Nineteenth and Railroad av res at Troy
" Bertha C steno (Troy) res 54 George G I
" Charlotte h 1312 First av
" Edward real estate h 35 Albany av G I
" Edward P asst foreman Arsenal h 1803 Ninth av
" Ellis J turner res 409 Second av
" Fannie widow William M h 70 James G I
" Frederick H clerk h 54 George G I
" Glenn W student res 1803 Ninth av
" Henry Z shipper h 54 George G I
" John A ironworker h 34 First
" John E laborer h 512 Sixth av
" John H plumber h 512 Sixth
" John J tel opr res 512 Sixth
" Lewis painter h 152 George G I
" Margaret Mrs h 409 Second av
" Mary E phone opr res 54 George G I
" Willard steel inspector res 512 Sixth
" William (King & Trenor) Fifth av cor Fifth h at Albany
" & Trenor (William King, Frank A Trenor) contractors and concrete blocks Fifth av cor Fifth
Kingsley Caroline collarworker E & W res 22½ Swan G I
" Edward M pipefitter h 182 Paine G I
" John C chief fire dept G I h 22½ Swan do
" Walter G baker 112 Sixteenth h 1565 First av
Kingston Daisy collarworker Cluett's res 640 First av
" Eliza Mrs res 640 First av
Kinne Eva M steno res 69 Bleecker G I
" Victor A architect res 69 Bleecker G I
Kinney Edward F insp res 715 Second
" Frank rem to New York
" James H died Sept 2 1922
" James H jr insp res 715 Second
Kinosian Ernest billiards 2509 Third av h do
Kirchmeier Annette collarworker h 1358 Broadway
" Clarence W machinist res 1358 Broadway
" George laborer res 1358 Broadway
" Jacob engineer res 1358 Broadway
Kirchuk Michael steelworker h 21 Archibald

Kirik Stephen collar turner h 2615 Third av
Kirk Leo A machinist h 1134 Seventh av
Kirker Arthur laborer h 22 Thirteenth
Kirkpatrick Bessie S Mrs h 1289 First av
" S Grace milliner .706½ Twenty-third h 1876 Ninth av
" William H clerk res 1876 Ninth av
Kirkwood John laborer h 18 First
" William laborer res 18 First
Kittle James A died April 9 1923
Kittrick Agnes collarworker res 614 Fifth av
" Alice collarworker res 1522 Sixth av
" Nora h 614 Fifth av
Klein Robert S tel opr h 435 First av
Klemm Robert C salesman res 1007 Twenty-fourth
Kleno Hazel Mrs h 1439 First av
Klinck Sophia J widow Owen K died Mar 3 1923
" William L laborer h 109 Third
Kline Edward machinist res 2518 Broadway
" Ernest S cigarmaker h 412 First av
" Harry foreman res 2518 Broadway
" Helen forewoman res 2518 Broadway
" Howard laborer res 2518 Broadway
" John laborer res 2518 Broadway
" Minnie widow John h 2518 Broadway
Klinowski Michael car repairer D & H h 2417 Fourth av
Klotzak John laborer h 2330 Fourth av
Knapp Charles E ironworker rem to Chicago Ill
" Charles E private Arsenal res do
" Gerald W rem to Schtdy
" Harry T buyer h 1606 Fifth av
" Helena teacher school 1, G I res 126 Hudson av do
" Jacob h 1278 Third av
" Viola res 126 Hudson av G I
" Vivian E stitcher res 1606 Fifth av
" Warren machinist h 508 Thirteenth
Kniffin Elmer bookkeeper res 118 Hudson av G I
" Phoebe widow Lansing h 118 Hudson av G I
Knight Edward salesman (Albany) h 908 Broadway
" Frank B variety 1351 Fourth av h do
" Frank N machinist res 1351 Fourth av
" George D machinist res 1351 Fourth av
" May B mgr 1505 Broadway h at Albany
" Ruth A student res 1351 Fourth av
" William T machinist (Troy) h 1552 Fifth av
Knighton & Son flour 37 Albany av G I
Knights of Columbus Hall 1464 B'way
Nnipe John engineer D & H res 168 Paine G I
Knott Edward foreman E M I Co Inc res 319 Sixteenth
" William S supt E M I Co Inc h 319 Sixteenth
Knower Robert W draftsman Albany Rural Cemetery h 511 Fifth
Knowles Joseph G (Watervliet South End Garage) 389 Third av h 387 do
Knox Paul lawyer (Albany) h 505 First
Koch Albert C patternmaker res 86 James G I
" Christina widow Karl A h 86 James G I
" Karl A died July 3 1923
" Pauline C stitcher res 86 James G I
Koehler John inspector Arsenal h at Troy
Kohler Charles T draftsman Arsenal h 1346 Sixth av
Kokiernak John laborer h r 215 Twenty-fifth
Kokrach Frank laborer h 15 Archibald
Koleski Frank laborer h 2433 Fourth av
Kolka John molder h 201A Twenty-fifth
Kolodzenski Jacob h 107 Twenty-fifth
Kolodziejski Wladmer laborer h 1541 Eighth av
Konekay Anthony laborer h 2303 Third av
Koniecznie John laborer h 2531 Fifth av
Koonman Adelaide F teacher High school res 1003 Twenty-fourth
" Augustine F car repairer h 1003 Twenty-fourth
" Carrie dressmaker res 2405 Third av
" Carrie C died 1923
" Charles A cashier res 1906 Eighth av
" Edward chemical engineer res 1003 Twenty-fourth
" Ella stitcher (Troy) res 1906 Eighth av
" Florence collarworker (Troy) res 1906 Eighth av
" Frank A h 1018 Twenty-third
" Mary E clerk (Troy) res 1906 Eighth av
" Robert A painter res 2405 Third av
" William A clerk h 814 Twenty-third
" William J ins agent h 1906 Eighth av
Kopestansky John motorman U T Co h 2518 Seventh av
Korin Trofi molder h 2712 Third av
Kornetzke Edward F collarcutter Cluett's h 42 Arch G I
" Edward F jr laborer res 42 Arch G I
" Frank E res 42 Arch G I
" Oscar collarcutter res 42 Arch G I
Koroze Sidman carpenter h r 1617 Second av
Korzek John h 603 Twenty-fifth
Korzyk Mary widow John h 2419 Fourth av
Kosciusko Club h 2427 Sixth av
Kosecar Samuel car repairer h 29 Craig
Kostansky Christina widow Thomas h 207 Twenty-seventh
Kostin Andrew laborer h 58 Archibald
Kostuka Sylvester ironworker res 51 Archibald
Kostyk Emil laborer h 2 Craig
Kotansky Michael D & H h Elm
Kotchian Dickran restaurant 2511 Third av h 212 Twenty-fifth
Kotlewski Boleste laborer h 201A Twenty-fifth
Kotz William machinist h 1552 Third av
Kowalchik Peter grocer 2336 Fourth av h do
Kowalski Alexander M pastor Immaculate Conception R C church Twenty-fifth cor Seventh av h 2410 Seventh av
" Stephen grocer 208 Fifteenth h do
" William coremaker h 2709 Third av
Kowalsky Onufrey T pastor Ruthenian (Ukrainian) Catholic church of StNicholas h 2410 Fourth av
Kowansky Philip molder h 38 Alden
Kowinsky John molder h 46 Archibald
" John jr weaver (Albany) res 46 Archibald
" Mietro weaver (Albany) res 46 Archibald
" Paul weaver (Albany) res 46 Archibald
Kozimoror John conemaker h 2428 Fourth av
Kozimoto Paul coremaker h 915 Twenty-fourth
Krajewski Charles molder h 2334 Fourth av
" Karzemier molder h 2332 Fourth av
Krakowiecki Harry beverages 2530 Callahan av h do
Kramarchyk Philip laborer h 36 Craig
Krambuhl Charles laborer h 1420 Broadway
Kraus Anna M Mrs collarworker h 620 Twenty-fourth
" Anthony auto repairer res 2424 Eighth av
" Emma E collarworker res 620 Twenty-fourth
" Joseph A steno N Y C res 2424 Eighth av
" Joseph L molder h 2424 Eighth av
" Lawrence res 2324 Third av
" William R molder h 2133 Third av
Krauss Charles physician res 557 Eighth
" Charles A physician 1466 Broadway res do
" John died June 4 1923
" Katherine B widow John h 557 Eighth
Krawiecki Stephen rem to Schtdy
Kreage Adolph res Spring cor Lincoln
Krieger Chris farmer h Shaker rd
" William H sales agent E M I Co Inc h at Troy
Krikitas Carl laborer h 20 Andrewsville
Krill Andrew molder h 2708 Third av
" Jacob molder h 1 Craig
Kroboth Joseph S foreman E M I Co Inc h 75 Albany av G I
Krukoski Joseph laborer h 610 Fifteenth
Krushefski Adam res 2424 Fourth av
" Stephen molder h 2424 Fourth av
Krynicky Gustaf grocer 2423 Third av h do
" John J meat market h 100 Cohoes rd
" Teresa cashier res 100 Cohoes rd
Ksenicz Constantine carpenter and grocer 54 Archibald h do
Ksenych Daniel molder h 408 Twenty-fourth
Kuder Gottfried laborer h 9½ Swan G I
Kuebler Frederick J machinist res 20 James G I
" Jacob J butcher h 20 James G I
Kuehn Charles F toolmaker h 2403 Broadway
" Emma J teacher (Glens Falls) res 148 Paine G I
" Pius molder h 148 Paine G I
Kuentzel Clarence W machinist h 25 Albany av G I
Kufs Joseph F chef h 2315 Broadway
Kuhn William M waiter h 1804 Broadway
Kulzer Peter foreman Railroad av ab Twenty-fifth h 1001 Twenty-fifth
" Thomas G machinist helper res 1001 Twenty-fifth
Kurig Anna A widow Herman res 1635 Ninth av
" Carl F grocer 1801 Seventh av h 1635 Ninth av
" Otto R clerk res 1635 Ninth
Kusler Carrie widow Thomas h Cohoes rd north of Arch
" Edward car cleaner h Cohoes rd north of Arch
Kussman Charles shader res 704 Second
" Ernestina widow Henry h 704 Second
Kusina Jacob grocer 613 Twenty-fifth h do

Kuzma Roman h 9 Archibald
Kwasneshi Michael molder h 2507 Sixth av
Kyer Neils M chauffeur h r 105 George G I

LaBoilliere William flagman Arch-st crossing G I h 21 Arch do
Laboissiere Frank boilermaker D & H h 20 West G I
LaBoissiere Arthur J laborer h 45 Paine G I
" May A stitcher Cluett's res 45 Paine G I
" Ruth M clerk res 45 Paine G I
" Ulrich laborer res 45 Paine G I
LaBreck Anna M steno res 82 James G I
" Anthony C papermaker res 82 James G I
" Edward E printer h 82 James G I
Lach John laborer h 2519 Seventh av
" Wladyslaw beverages 615 Twenty-fifth h 2519 Seventh av
Lacivita John laborer h 2409 Fourth av
Lacosse Edward carpenter res 1225 Eighth av
" Frank X apprentice res 1225 Eighth av
" Julia widow Francis X h 1225 Eighth av
" Zephyr painter h 1000 Twenty-third
LaConture Lee machinist res 5 Russell pl
" Margaret steno (Albany) res 5 Russell pl
" Michael carpenter h 5 Russell pl
LaCross Joseph boilermaker h 1314 Seventh av
" Mary widow Joseph h Vine cor Fourteenth
" May R examiner res 1314 Seventh av
Ladd Laura widow Edwin res 202 Eighth av
Ladu John W variety 501 Twenty-third h do
Laduc Emma A widow Frank res 56 Paine G I
Ladue Alexander machinist h 36 Arch G I
" Leo C opr res 1904 Third av
" Susie h 1904 Third av
Lafferty Edward carpenter res 506 Second
LaFlamme Anthony rem to Troy
" Frank jr res 1 Paine G I
" Oliver res 1 Paine G I
Lajeunesse Alcide chauffeur res 55 Cohoes rd
LaJoie Isabella widow h 2102 Fourth av
Lake Annie D widow William h 1929 Second av
LaLiberte Charles J fireman res r 82 James G I
" Irving machinist h 207 Nineteenth
" Louis A clerk (Albany) h 2344 Broadway
" Marie H clerk res 2344 Broadway
" Peter painter h r 82 James G I
Lally Andrew B police G I h 77 George do
" Bridget widow Michael h 816 Twenty-third
" Catherine shirt examiner Cluett's res 816 Twenty-third
" Helen collar tipper Cluett's res 816 Twenty-third
" Margaret collar starcher res 816 Twenty-third
Lalor Mary E widow Edward G h 1114 Twenty-fifth
" Stephen P student res 1114 Twenty-fifth
Lamarre Eli P private Arsenal h 1141 Seventh av
Lamb Genevieve A teacher school 9 res 1266 Third av
" Joseph student h 1349 Seventh av
" Mary E widow Peter J h 1266 Third av
" Mary F nurse 1266 Third av
" Vincent G student res 1266 Third av
Lambert Frank F machinist h 88 Albany av G I
Lamberton Edward foreman h 215 Seventh av
LaMora Joseph F shipper (Albany) res 625 Fourth av
LaMoy William J rem to Hillderborough N H
Lamphere Willard J clerk D & H shops h 2320 Broadway
Lancaster Edward corporal Arsenal h do
Landers Mary E teacher school 1 G I res 82 Hudson av do
" Matthew R foreman N Y C, George G I res at Troy
Landfear Clara E Mrs h 1104 Twenty-fourth
Landrigan Frank conductor U T Co h 1238 Fifth av
Landry Charles A machinist h 1833 Fifth av
" George E h 1845 Sixth av
" Henry P cigarmaker h 2005 Broadway
" Josephine res 1845 Sixth av
Lane Augustus H com trav h 1534 First av
" John h 2324 Broadway
" Patrick J clerk D & H res 2324 Broadway
Lanero Anastasia widow h 83 Paine G I
Lang Anna stitcher (Troy) res 2008 Broadway
" Catherine stitcher (Troy) res 2318 Third av
" George lock tender res 2130 Third av
" George F coremaker h 2008 Broadway
" Helen examiner res 2318 Third av
" Helen E steno D & H res 1800 Broadway
" Kathleen G nurse res 1800 Broadway

Lang
" Marguerite G teacher school 3 res 1800 Broadway
" May inserter (Troy) res 2008 Broadway
" Minnie stitcher (Troy) res 2318 Third av
Langan Anna widow William h 643 Broadway
" Edward J driver res 641 Broadway
" William J upholsterer res 643 Broadway
Langenbacher Frank h 8 John G I
" John engineer h 817 Fourth av
" Marie res 817 Fourth av
Langlais Adaline steno (Troy) res 1520 Sixth av
" Delia widow Thomas h 1520 Sixth av
" Emma S stitcher res 1520 Sixth av
" Rose R res 1520 Sixth av
" Thomas died Nov 4 1922
Lansing Albert bookkeeper (Troy) h 976 Broadway
" Edward W h Boght rd ab Twenty-fifth
" Edwin J cashier N Y C, George G I res at Troy
" Florence L dietitian res 1627 Third av
" Hattie collarworker res Boght rd ab Twenty-fifth
" Hugh H supt of schools h 1627 Third av
" James H metallurgist res 1627 Third av
" John milkman res Boght rd ab Twenty-fifth
" Sarah Mrs res 1904 Third av
Lants Edward S rem to Newburgh
Lape Christopher J clerk R M S h 425 Seventh av
" Ella P res 61 Hudson av G I
" Fred T clerk (Troy) h 1324 First av
" Mary F widow Frederick N h 61 Hudson av G I
" Nellie S steno (Troy) h 1324 First av
LaPierie Louis E toolmaker (Schenectady) h 1521 Sixth av
Lapinski Alexander molder h 1 Walnut G I
Large John P auto mechanic h 1316 First av
Larkin Edward machinist h 127 First
" John H machinist h 73 James G I
" John J chauffeur Arsenal h 716 Fourth av
" John J ironworker h r 636 Broadway
" Mary M widow Patrick A h 1204 Sixth av
" Mary P phone opr res 1204 Sixth av
" Theresa M rem to Goshen
" Zita collarworker res 11 George G I
Larned William E major Arsenal h do
LaRose John J conductor h 106 Third av
Larow George A chauffeur Lower Paine G I h 1833 Third av
Lasito Joseph grocer 2315 Fourth av h 2317 do
Lasko John molder res 2717 Second av
Laskow Joseph weaver h 1816 Fourth av
Latch Leon A elect eng h 212 Seventh av
" Sarah Mrs res 386 Third av
Latham F Josephine Mrs h 1126 Twenty-fourth
" Martha J widow James died Mar 3 1923
" Martha M bookkeeper res 1307 Sixth av
Lathrop John H chauffeur res 1122 Twenty-fourth
Latimer William H mgr (Troy) res 410 Seventh
Latimore Douglas J laborer h 23 High G I
Latnay George R machinist res 443 Third av
" Margaret widow George S h 443 Third av
" Warren collar cutter res 443 Third av
Latney James H machinist h 503 Second
" Lillian clerk res 503 Second
Latramour Napoleon laborer h 7 John G I
Lauflin Evelyn Mrs h 108 Fifteenth
Laundryville Clinford carpenter h 1322 First av
Laurie Robert carpenter h 1622 Fourth av
" William K treas Carhart Adv Corp 1200 Second av h at Albany
Laut Louis C h 106 Hudson av G I
" Stella married Stephen McCauley rem to W Sand Lake
Lautenschlager Norman rem to Troy
LaValley Simon J electrician h 1352 Fifth av
Lavender Elizabeth widow John A h 1546 Fifth av
" Thomas salesman h 1622 Fifth av
Lavine Celia married Joseph Dembrosky
" William (Palatsky & Lavine) dry goods 604 Third av h do
Lavoie C George clerk res 2330 Broadway
" Eva C steno res 2330 Broadway
" Joseph grocer 2330 Broadway h do
Law Anna F collarworker res 411 Sixth av
" John J restaurant 500 Third av h 514 do
" Mabel A forewoman h 411 Sixth av
" Robert machinist h 412 Sixth av
Lawler Bernard F engineer h 69 Bleecker G I
Lawless Annie res 1619 Third av

Lawlor George M steno (Albany) h 516 Third av
" John salesman res 802 Twenty-third
" Margaret widow John h 802 Twenty-third
" Mary res 802 Twenty-third
" Matthew driver McIntyre Hose Co h 516 Third av
" Michael salesman res 802 Twenty-third
Lawrence Edith G stitcher res 1921 Eighth av
" G Earl clerk D & H, Whitehall cor Albany av G I res 1921 Eighth av
" Harriet A collarworker res 925 Nineteenth
" John D engineer D & H h 1921 Eighth av
" John E collarcutter res 1921 Eighth av
" William A jr laborer h 2115 Second av
Lawson Clair B widow George I res 1725 Broadway
" Henry C corporal Arsenal h 1154 Seventh av
Lawton Frank res 1309 First av
" Gertrude teacher res 97 James G I
" William brakeman D & H h 97 James G I
Lawyer John F laborer h 1423 Ninth av
" William B janitor (Troy) h 778 Fourteenth
Lazonichak Michael J laborer h 55 Archibald
Lazzo Steve laborer h 48 Alden
Leahy Anthony J apprentice (Troy) res 577 Sixth av
" Martin sawyer h 2411 Broadway
" Michael B supt U T Co h 577 Sixth av
Leary Eleanor collarworker Cluett's res 309 Sixth
Leaswitch Joseph laborer h 923 Twenty-fourth
Lecron Julia Mrs h 1013 Twenty-third
Ledger Charles printer h 1255 Broadway
Lee Charles H printer h 141 Sixteenth
" Elisabeth housekeeper res 1324 Sixth av
" George H accountant Sixteenth cor Sixth av h at Troy
" Harry W plumber h 1311 Sixth av
" James painter h 1324 Sixth av
" James T police D & H h 719 Nineteenth
" John E engineer D & H h 610 Seventh
" Lillian A nurse 6 Idlewild pk
" Matthew H dyer h 2411 Eleventh av
" Matthew H jr rem to Troy
" Merril T stock clerk res 719 Nineteenth
" Thomas brakeman D & H h 9 George G I
" William W & Co (Samuel C Ulcher) proprietory medicines 1007 Twenty-fourth
LeFebre Eugene F machinist h 810 Twenty-third
Lefebvre J William laborer h 179 Paine G I
LeFebvre Alphonsine F collarworker Cluett's res 87 James G I
Leffingwell Robert B private Arsenal h 1134 Seventh av
Legacy William B watchman h 2433 Broadway
Leggett Joseph clerk res 1437 First av
Legnard Charles H fireman D & H h 36 Hudson av G I
" Dorothy A res 28 Hudson av G I
" Frank J draftsman h 3 Hamilton G I
" Harold F (Albany) res 28 Hudson av G I
" John B carpenter h 28 Hudson av G I
" Leo A laborer res 28 Hudson av G I
Leininger Barbara collarworker res 77 Albany av G I
Leitz Gust laborer res 38 Water
Leitzell Levi M grocer 914 Twenty-third h do
" Percival clerk 914 Twenty-third res do
Lejune Joseph E cigarmaker h 812 Twelfth
Leland Frank draftsman Arsenal h 610 Seventh av
LeMaire Ellen Mrs h 1279 Broadway
LaMay Edward S meatcutter h 143 Paine G I
Lemieux Adelard carpenter h 20 West G I
" Marion L res 20 West G I
" philip helper res 20 West G I
Lemke Clarence V clerk S O Co G I res at Troy
Lemoine Arthur D laborer res 505 Sixteenth
" Louis special police h 505 Sixteenth
LeMon George M clerk (Cohoes) h 1202 Sixth av
LeMore William weaver h 428 Sixth av
Lennek Nicholas confectionery 217 Twenty-fifth h at Colonie
Lennon Adelbert J mason 1902 Twelfth av h do
" Emmott E mason h 1209 Nineteenth
" Florence M clerk D & H res 1902 Twelfth av
" Joseph student res 1902 Twelfth av
Lent George W wire chief (Albany) h 123 First
Lents Joseph laborer res 925 Nineteenth
" Morris usher (Troy) h 925 Nineteenth
Lenway George W chauffeur res 2208 Broadway
" Lester H painter res 32 Hudson av G I
" Mary F widow George W h 19 West G I
" Raymond E painter res 32 Hudson av G I
" William A h 1611 Fifth av

Leonard Agnes collarworker (Troy) res 1530 Sixth av
" Alfred L h 3 Centre G I
" Alfred W rem to Sycaway
" Alicia A organist h 97 Hudson av G I
" Clarence B clerk D & H h 716 Sixth
" Florence steno res 37 High G I
" Frances L widow Frank h 716 Third av
" Frederick W painter h 97 Hudson av G I
" Jerome carpenter h 1 Russell pl
" John boilermaker D & H h 175 Paine G I
" John steelworker h 619 Sixteenth
" John H tinsmith h 6 John G I
" Lawrence physician 24 George G I h do
" Lawrence M accountant h 37 High G I
" Mary Mrs res 1530 Sixth av
" Patrick h 21 Thirteenth
" Robert carpenter h 43 Ninth av
" Sarah C collarworker VanZandt's res 97 Hudson av G I
" Thomas coremaker h 16 Seventh
" William coremaker h 2122 Third av
Leong George laundry 1615 B'way h do
LePage Edith M bookkeeper res 1315 Sixth av
" Edward A laborer h 908 Nineteenth
" Harriet Mrs h 1315 Sixth av
LeRoy Giles A grocer 8 lower Hudson av G I h do
" Isaac laundry 1313 Broadway res 1293 First av
" William laundry h 1293 First av
" William res 721 Broadway
Lesch William machinist h 399 Fifth av
Leslie Robert A clerk S O Co G I res at Albany
" Robert B pastor First av M E church 1409 First av
Lesocovich Adam grocer 73 Cohoes rd h do
Lessels F James cashier E M I Co Inc res at Troy
Lester George machinist h 2418 Ninth av
Letka Julian boilermaker h 29 Archibald
Lettus Margaret E librarian public schools h 1216 Fourth av
Leuty Leonard C com trav h 703 First
" Martha M steno (Albany) res 703 First
Levak Andrew molder h 2512 Fourth av
Levin Annabel Mrs married John E Wrenn
Levine Harry junk 1831 Fourth av h at Troy
Levins Mary A widow Matthew h 80 James G I
" Thomas M grocer 123 George G I h do
" William E inspector D & H res 80 James G I
Lewis Griffith machinist h Boght rd ab Twenty-fifth
" Harry C office mgr Second cor Twenty-fifth h at Troy
" Hattie Mrs h 1312 First av
" Joseph tailor 925 Twenty-third h at Troy
" Madeline C sec Ready Jell Mfg Co Inc 25 Hudson av G I res at Troy
" Margaret M widow Griffin h 1604 Third av
" Mary Mrs res 1814 Fourth av
" Michael A machinist h 605 Nineteenth
" Raymond A collarworker h 1822 Seventh av
" Samuel E motorman U T Co h 1511 Broadway
" Thomas electrician h 8 Ball pl
" William h 1295 Broadway
Libbey Charles O salesman h 603 First
Liebener Charles beverages 15 Twenty-third h do
Liebig Charles F h 610 Thirteenth
Lightall Mary widow Staley res 75 James G I
Liljenstein Jonas P rem to New London Conn
Lindeman John molder res 927 Twenty-third
Lindemen Katherine opr res 611 Eighteenth
Linderman Henry coal h 1223 Sixth av
Lindsay Abbie collarworker h 405 Third av
" Edith clerk res 13 Hudson av G I
" James A engineer (Troy) h 47 George G I
" James W patternmaker res 405 Third av
" Jonathan h 1415 Fifth av
" Karolyn widow Charles S res 319 Sixteenth
" Mary h 405 Third av
" Raymond clerk h 47 George G I
Lindsey Hannah Mrs h r 21 Hudson av G I
Liney Caroline E res 2101 Second av
Link George J laborer h 130 Paine G I
Lintner William H clerk D & H h 180 Hudson av G I
Lipes Myron D physician 1453 Broadway h do
Lipp Frederick A bookkeeper res 96 Second av
" Julius O barber h 96 Second av
Lippit Stafford polisher h 1816 Seventh av
Lisle Charles A collar cutter Ide's h 518 Seventh av
" C Bevan clerk res 518 Seventh av

Liss Alma L widow Charles h 107 George G I
" Charles died Nov 13 1922
" Emily widow Charles res 107 George G I
Lithgow David C designer (Albany) h 143 Hudson av G I
" Millie J student res 143 Hudson av G I
Lobdell Sidney com trav h 378 Third av
Lochbaum Ida Mrs h 1322 Fifth av
Lock Robert F private Arsenal res do
Lockley Florence M widow Albert R h 106 Hudson av G I
Lodewick Wellington h 2116 Third av
Lodge Ella Mrs res 713 Sixth
Loftus Carrie widow James married Harry D Bramfitt
" Edward J rem to Colonie
" Gertrude E removed to Colonie
" John B motorman H V R R h 1625 Sixth av
" Julia widow Patrick res 1 Bleecker G I
" Thomas J rem to Colonie
" Vincent R salesman res 1625 Sixth av
" William M collarworker (Troy) res 1625 Sixth av
Logan Archibald foreman E M I Co Inc h at Albany
" Joseph laborer h 1838 Sixth av
Lomarsh Amelie Mrs housekeeper res 704 Second
Lomascolo Angelo laborer h 769 Broadway
" Giovanni steelworker h 1336 Seventh av
" Salvatore upholsterer 210 Nineteenth h do
Lonabacker Francis T clerk S O Co G I h at Troy
Lonergan Bernard S messenger D & H res 60 Hudson av G I
" Francis H clerk res 60 Hudsin av G I
" Frederick D steno (Albany) res 60 Hudson av G I
" Harold J draftsman (Schenectady) res 60 Hudson av G I
" John machinist h 60 Hudson av G I
" Marguerite A steno (Albany) res 60 Hudson av G I
Long Carrie E collarworker h 1606 Third av
" Charles F machinist D & H h 307 Sixth av
" George N linotype opr (Albany) h 428 Fifth
" Jessie collarworker res 1606 Third av
" Robert A machinist Arsenal h 600 Second
Longstaff Katherine B res 1803 Third av
Longto Frank conductor D & H res 430 Seventh av
Looby John lawyer h 504 Second
Loose Hattie res 1210 Nineteenth
Lopie Samuel laborer h 2709 Third av
" Samuel jr laborer res 2709 Third av
Lord Henry H roofer h 1213 Nineteenth
Lott Robert E collarworker Cluett's h 318 Second av
Lots Emma D piano 1549 First av h do
" Frank P draftsman (Schenectady) h 1549 First av
Loud Herbert foreman (Albany) res 11 Idlewild park
Loudon Edward musician h 1805 Broadway
Loux Adelbert H asst div mgr Standard Oil Co G I h at Troy
Lovegrove Arthur E machinist h 33 Hudson av G I
Lowe Mary J collarworker res 1347 Seventh av
Lowery Sarah Mrs res 1815 Fourth av
Lowes John A h 84 James G I
" Lancy steamfitter res 32 High G I
" Mary A widow Thomas died April 3 1923
Lowndes Charles H painter h 48 George G I
" Elsie collarworker Cluett's res 33 High G I
" Ethel collarworker Cluett's res 33 High G I
" Florence widow Thomas h 33 High G I
Lubner Albert T foreman D & H Co h at Albany
Lucas Catharine widow Charles dressmaker res 1841 Fifth av
Lucey John D res 423 Thirteenth
Lucier Archie h 95 West G I
" Edward rem to Schenectady
Luckey Everett machinist h 1307 Eighth av
Ludden John lawyer (Albany) h 1449 Broadway
Luddy Edward F inspector U T Co h 603 Seventh
" Mary collarworker h 53 Cohoes rd
" Richard electrician h 28 Cohoes rd nr Arch
Ludlum Steel Co Spring-st rd at Colonie station
Ludniak John baker h 1813 Fourth av
Lund John mgr 1567 Broadway h 1509 Third av
Lundquist Eric machinist Arsenal h 1022 Fifth av
Lupian Michele car repairer h 907 Nineteenth
Lussier Henry W painter h 217 Thirteenth
Lusteiber Michael chainmaker h 29 Archibald
Lustenader William foreman Nineteenth and Railroad av res at Albany
Lustig Samuel painter h 68 Paine G I
Lutey David J stonecutter h 301 Ninth
Luther Chyllian P teacher school 3 h 601 Fourth av
" George A undertaker 56 Paine G I h do
Lutter Edwin P opr res 516 Fifteenth
" Lillian A clerk res 516 Fifteenth
" Philip baker 516 Fifteenth h do
Lyles Grahm M machinist h 506 Second
Lyman Frank res 2107 Second av
Lynch Anna widow Neal h 2137 Second av
" Bernard B salesman h 1608 Broadway
" Catharine F res 2115 Third av
" Cornelius F h 2129 Fourth av
" Daniel J helper h 2115 Third av
" Edward P pedler h 1231 Eighth av
" Ellen widow James h 1924 Third av
" Francis J vender h 606 Third av
" Henry G h 147 George G I
" Mary maid res 1924 Third av
Lynd Emma widow Eugene L h 1531 Fifth av
Lynn John E barber (Troy) res 112 George G I
Lyon Charles L collarturner 1534 Broadway res 1241 Sixth av
" George h 511 Fourth av
" Henrietta R teacher school No 1 h 600 Fifth av
" Lucinda widow Charles res 1241 Sixth av
" Thomas painter h 67 Hudson av G I
" William clerk res 67 Hudson av G I
Lyons Gertrude res 309 Twenty-third
" Irene tel opr res 15 Seventh
" James shrinker h 509 Twenty-third
" Mary Mrs h 309 Twenty-third
" Patrick h 1282 Third av
" Teresa h 509 Twenty -third
" Thomas B steelworker res 328 First av
" William J mgr 205 Twenty-third h at Troy
Lytle William B carpenter D & H h 24 George G I

Mabin Elisabeth J h 447 Third av
" Herbert carrier P O h 1014 Twenty-third
" John H grocer 447 Third av h do
" Thomas A grocer 1010 Twenty-third h do
" William H paperworker h 1011 Nineteenth
McAdams James barber 401 Nineteenth h do
MacAffer Alexander newsdealer 33 George G I h 11 Hudson av do
" Archibald D chemist res 11 Hudson av G I
" Kenneth S law clerk (Albany) res 11 Hudson av G I
MacAllister George A ironworker h 915 Twenty-third
McAllister Alexander laborer h 200 Fourteenth
" John J teamster res 200 Fourteenth
McAndrews Charles tallyman D & H, G I h 611 Twenty-third
" James res 1806 Seventh av
" John F clerk (Albany) h 1806 Seventh av
" Mary res 409 Sixteenth
" Thomas F sec (Troy) res 409 Sixteenth
" William J grocer 409 Sixteenth res do
McAneny Helen G collarworker res 1620 Sixth av
" Mary C collarworker res 1660 Sixth av
" Michael h 1620 Sixth av
MacArthur Frank A weighmaster E M I Co Inc h 120 Paine G I
McArthur Robert M production mgr F F & M Co h at Cohoes
McAuliff Agnes Mrs h 709 Third av
" Catharine boxmaker rem from city
" Catharine widow John rem from city
MacAvoy E Leah steno (Albany) res 1524 Third av
" Kate T widow George W res 1524 Third av at Colonie
McBain John jr undertaker 2332 Broadway h do
" Walter building materials 2336 Broadway h at Colonie
McBaind Edward chauffeur h 13 Cohoes rd
McBride Edward F laborer res 246 Broadway
" Frances presser res 420 Third av
" Hannah widow James h 246 Broadway
" John F carpenter h 1505 Fifth av
" John H woodworker h 420 Third av
" John J laborer res 246 Broadway
" John L chauffeur res 420 Third av
" Matthew spinner (Albany) res 420 Third av
" William sergeant Arsenal h 1153 Seventh av
McCabe Alva collarworker res 2125 Second av
" Daniel T machinist res 2125 Second av
" William machinist Covert Mfg Co h 311 Thirteenth
" William h 2125 Second av
McCaffrey John rem to Cleveland Ohio

McCall John mason D & H h 45 High G I
McCallen Lester J clerk h 506 Fifth av
McCamberly Daniel horse trainer h 526 Nineteenth
" Mary F res 526 Nineteenth
McCann Agnes rem to Albany
" Anna V steno res 821 Fourth av
" Edmond A bookkeeper res 821 Fourth av
" Frank J (James F McCann & Son) painters 757 Broadway res 821 Fourth av
" James F (James F McCann & Son) 757 Broadway h 821 Fourth av
" James F & Son (James F and Frank J) painters 757 Broadway
" John rem to Albany
" Margaret L collarworker VanZandt's h 620 Fifth av
" Mary rem to Albany
McCarney Anna clerk res 1326 Third av
" Dinah widow James h 11 Second
" Hugh R grocer 449 and 1399 Broadway 68 Cohoes rd 590 Fifteenth 615 Nineteenth and 205 Twenty-third h 1326 Third av
" James janitor school 1 h 210 Second av
" Robert clerk h 11 Second
McCarthy Agnes res 1293 Third av
" Anna J steno res 299 Fifth av
" Anna K dressmaker 1030 Twenty-third res do
" Catharine res 299 Fifth av
" Charles plumber h 1835 Third av
" Charles P Rev res 299 Fifth av
" Daniel section master N Y C h 128 George G I
" Daniel h 1293 Third av
" David J coremaker res 2400 Broadway
" Dennis F sec and treas D McCarthy Ice Co Inc 1293 Third av h 1228 Seventh av
" D Ice Co Inc ice 1293 Third av
" Edward clerk h 1590 Broadway
" Edward P driver Arsenal City Hose Co 500 Thirteenth h 1427 Fourth av
" Eleanor buttonholemaker res 1835 Third av
" Elizabeth res 2342 Broadway
" Frances collarworker res 1835 Third av
" Frank E laborer res 1112 Eighth av
" Frank J grocer Arch cor High h do
" Frank J jr student res Arch cor High G I
" Helen Mrs res 2004 Broadway
" Jennie May teacher school No 1 res 299 Fifth av
" John foreman h 937 Nineteenth
" John B clerk h 1030 Twenty-third
" John F engraver h 716 Third av
" John F spinner res 299 Fifth av
" John J electrician res 1112 Eighth av
" John M h 299 Fifth av
" John P trainman D & H h 814 Nineteenth
" Leo A carpenter res 299 Fifth av
" Loretta milliner res 814 Nineteenth
" Margaret A stitcher res 814 Nineteenth
" Mary M stitcher res 814 Nineteenth
" Michael V died Jan 23 1923
" Nora T res 1293 Third av
" Susan ironer res 1835 Third av
" Thomas A pres D McCarthy Ice Co Inc 1293 Third av res do
" William F vice pres 1293 Third av h 2433 Broadway
" William H barber 440 Third av res 299 Fifth av
McCaughran Archibald foreman Albany Rural Cemetery h 516 Fifth av
" Esther M clerk (Albany) res 516 Fifth av
" Margaret collarworker h 10 Second
McCauley Anna D clerk Second av cor Twenty-fifth res at Troy
McChesney Jane Mrs res 45 Hudson av G I
McClare Agnes collarworker E & W res 11 George G I
" Mary E collarworker res 301 Nineteenth
" Rosemary prin school No 1 res 551 Fourth av
McClellan Harold G electrician h 1612 Sixth av
McClernan Alice forewoman res 40 High G I
" Emma collarworker res 40 High G I
McClester Thomas F rem to Colonie
McClintock Emma S collarworker (Troy) res 1316 Fifth av
" George H laundryworker h 1318 Fourth av
" Janet Mrs bookkeeper res 1289 First av
McCloy Andrew feltmaker res 198 Broadway
" George feltworker (Albany) h 248 Broadway
" James watchman h 198 Broadway
" James jr foreman res 198 Broadway
" John spinner res 198 Broadway
" Martha res 198 Broadway
" William weaver res 198 Broadway
MacCochrane John office mgr Railroad av at Twenty-fifth h at Troy
McCollum Jay h r 155 Paine G I
McCombe George A dyer h 1840 Sixth av
" James A chauffeur res 1840 Sixth av
McConiche A Douglas cigars (Troy) res 506 Nineteenth
" Mattie widow A Douglas h 506 Nineteenth
McConville Francis T truckman and garage 307 Seventh h 701 Third av
McCormick Anna widow Robert h 908 Broadway
" Delia widow John J h 1339 Sixth av
" Edward laborer res 2313 Ninth av
" Frank J janitor h 1506 Seventh av
" George E janitor school 9 res 1339 Sixth av
" John tel opr res 63 Railroad av
" John H machinist h 1011 Twenty-fourth
" Joseph boatman res 908 Broadway
" Matthew engineer (Troy) h 1530 Fifth av
" Michael boilermaker h 2313 Ninth av
" William cigarmaker h 63 Railroad av
McCoubrey Harriett Mrs teacher school 2 G I h 53 George do
McCoughran Marion steno res 516 Fifth av
" Ruth clerk res 516 Fifth av
McCoy Emma H musician res 1425 First av
" Irving J electrician res 1425 First av
" John N engineer D & H h 1902 Ninth av
" R Frank musician h 1425 First av
McCracken James Wilson grocer 212 First av h 208 do
" John laborer h 108 Broadway
" Robert J grocer 218 Second av h do
" William J chauffeur res 47 Cohoes rd
McCraken Jennie rem to Waterford
McCue Edward laborer res 80 Hudson av G I
McCullen Laurette V L h 1806 Seventh av
McCulley Belle collarworker res 421 Broadway
" James H collarworker res 421 Broadway
" John laborer h 421 Broadway
McCullough Alice Mrs res 112 George G I
" Allen laborer res 133 Hudson av G I
" A Corinne teacher school 2 G I res 112 George do
" Elizabeth widow James rem to Troy
" Jane O pharmacist (Albany) res 112 George G I
" John A fireman D & H res 112 George G I
" John J conductor D & H h 112 George G I
" Marcus M lawyer (New York) res 112 George G I
McCumber Charles O auto mechanic res 1409 Sixth av
McCune Edna I clerk 122 Second res r 18 First
" Willard W salesman h r 18 First
McDermott Charles h 101 Hudson av G I
" Charles C chief clerk D & H h 34 James G I
" Charles J bookkeeper (Troy) h 155 Paine G I
" Grace E stitcher Cluett's res 99 Hudson av G I
" Martin J clerk h 99 Hudson av G I
" Mary stitcher Cluett's res 101 Hudson av G I
" Susan rem to Troy
" William wreck master D & H h 2322 Twelfth av
MacDonald Catherine widow John W teacher High school res 2344 Broadway
" Fayette D student res 607 Sixth
" George W bookkeeper (Troy) h 607 Sixth
" Helen Mrs res 614 Sixth
" Wilbur K student res 607 Sixth
" W Harold rem to Flint Mich
McDonald Catharine G Mrs h 1800 Broadway
" Charles E chauffeur res 46 George G I
" Edward W collar cutter 1534 Broadway res 1409 do
" Eugene machinist res 1409 Broadway
" Fannie G widow William res 1209 Nineteenth
" Frank helper h 1409 Braodway
" Frank mgr 620 Nineteenth res 406 do
" James laborer res 23 First
" James polisher (Albany) res 1409 Broadway
" Margaret widow Daniel h 23 First
" Richard watchman res 2331 Third av
" Robert A mgr (Albany) res 508 Second
" Rose widow Thomas res 46 George G I
McDonough Helen B machine opr h 134 George G I
" John J brakeman N Y C res 1546 Third av
" Margaret J collarworker res 134 George G I
" William machinist h 218 Fourteenth
McDougall Archibald D gardener res 712 Fifth av
Macdowell John B clerk D & H h 1609 Second av
MacDowell Francis J machinist res 1528 Sixth av
" James W steno D & H res 1513 Fifth av
" John fireman Arsenal h 1528 Sixth av

MacDowell
" John M foreman (Troy) res 1528 Sixth av
" Joseph M student res 1528 Sixth av
" Metta Mrs h 1513 Fifth av
" Robert J state trooper res 1528 Sixth av
" William J blacksmith's helper res 1528 Sixth av
Mace John S foreman res 2342 Broadway
" John T supt of streets City Hall h 2342 B'way
McEnery Michael boilermaker D & H h 312 Second av
MacEwan Peter machinist Arsenal h 1520 Sixth av
McEwan Robert F, U S N res 1520 Sixth av
McFadden Archie clerk res 1122 Twenty-fourth
" William H died April 10 1923
MacFarlane Norman R supt T F & M Co Inc h 1620 Fourth av
" Robert mgr h 1806 Third av
McFarran Mary E widow collarworker h 1551 Third av
McFeeters Anna married Charles E Wood rem to Troy
" Dorothy E boxmaker res 2 John G I
" Ernest E helper res 2 John G I
" Gertrude L collarworker E & W res 2 John G I
" John laborer h r 91 West G I
" Richard hostler B & M h 2 John G I
" Ruth A boxmaker res 2 John G I
" Thomas lineman h 82 High G I
McGan Catherine clerk res 32 George G I
" Harold P student res 32 George G I
" John F plumber h 105 Hudson av G I
McGann Anna collarworker Cluett's res 13 James G I
" Anna widow Patrick h 13 James G I
" Frank E cost accountant Sweet & Doyle Foundry and Machine Co G I h at Cohoes
" James P auto mechanic res 34 George G I
" James S mason h 34 George G I
McGarry Edward B chauffeur h 26 Cohoes rd
McGhie Robert H coremaker res 1331 Third av
McGillan Dennis, U S N res 13 Arch G I
" Hugh clerk res 13 Arch G I
" Owen meat market 11 Arch G I h 13 do
McGillin Margaret rem to Amsterdam
" William E rem to Amsterdam
McGinity John T draftsman D & H shops h 43 Paine G I
McGinn George E spinner res 111 Second av
McGivern David police D & H res 206 Fourteenth
" Elizabeth collarworker Cluett's res 37 James G I
" Frank h 2 Cannon G I
" George L clerk D & H res 37 James G I
" Lawrence painter h 37 James G I
" Raymond h 1421 Fourth av
MacGlashen Margaret res 410 Seventh
" Mary res 410 Seventh
" Robert plumber h 410 Seventh
McGlynn Francis J foreman h 2111 Third av
" John molder h 2111 Third av
" Marion A clerk Arsenal res 2111 Third av
" Michael coremaker h 604 Nineteenth
" Nellie widow James h 1924 Third av
McGovern Anna collarworker res 615 Fourth av
" Edward rem to Albany
" Frances tailoress res 907 Twenty-fifth
" Frank laborer h 615 Fourth av
" Frank jr carpenter res 615 Fourth av
" James mgr (Albany) h 1305 Sixth av
" James res 907 Twenty-fifth
" Mary housekeeper res 1424 First av
" Mary housekeeper res 615 Fourth av
McGowan John B mason 105 Hudson av G I h do
" John P meat market 137 George G I h do
MacGown Mortimer W foreman (Troy) h 907 Twenty-fifth
McGrane Alice E finisher R W Co res 599 B'way
" Katharine housekeeper h 599 Broadway
" Rose L finisher R W Co res 599 Broadway
McGrath Betty married LeRoy W Duncan rem to Chicago Ill
" Celia widow Matthew grocer 211 Twenty-fifth h 213 do
" Cornelius M h 25 High G I
" Fred machinist res 213 Twenty-fifth
" Henry F sergeant h 1320 Broadway
" Henry F, U S M M res 40 James G I
" Jane A nurse res 213 Twenty-fifth
" John capt Hose 2 G I res 25 High do
" John produce h 1827 Seventh av
" John C helper res 1320 Broadway

McGrath
" John F chief of police City Hall h 2110 Third av
" John S lawyer 1597 Broadway res 213 Twenty-fifth
" Joseph produce res 1827 Seventh av
" Katherine h 1927 Second av
" Leo P ice h 11 George G I
" Marie A nurse res 213 Twenty-fifth
" Mary res 25 High G I
" Mary B married Parker Hogan
" Michael F machinist h 1548 Fourth av
" Myrtle I examiner Barker's res 1320 Broadway
" Patrick H salesman h 40 James G I
" Thomas H brewer h 806 Twenty-third
" Thomas H machinist (G I) h 1504 Seventh av
" Thomas P (McGrath & Griffin) 1599 Broadway res 806 Twenty-third
" Walter J helper res 40 James G I
" William E electrician h 1366 Broadway
" & Griffin (Thomas McGrath, Earl V Griffin) cigars and tobacco 1599 Broadway
McGraw Anna M burler res 419 Fifth av
" Mary Mrs h 419 Fifth av
" Minnie clerk res 419 Fifth av
MacGregor Edna L res 310 Twenty-third
" Edward R painter res 310 Twenty-third
" Fred B h 310 Twenty-third
" Genevieve bookkeeper res 310 Twenty-third
McGregor George meat cutter h 1624 Seventh av
McGue Elizabeth Mrs h 1919 Sixth av
MacGuire John A rem to Troy
McGuire Catherine A clerk 43 George G I h 1876 Eighth av
" Charles H cattle dealer h 1306 Eighth av
" Elizabeth nurse res 127 First
" Elizabeth stitcher res 2004 Broadway
" James foreman h 127 First
" James jr laborer res 127 First
" James H carpenter res 2004 Broadway
" James J foreman h 306 First av
" John burner D & H res 590 Sixth av
" John paper maker h Cohoes rd nr Arch
" John E helper D & H h 590 Sixth av
" John F salesman res 127 First
" John J laborer res 2004 Broadway
" Joseph R plumber res 127 First
" Margaret res 127 First
" Mary A collar worker res 127 First
" Matthew H machinist h 1876 Eighth av
" Thomas H molder res 720 Twenty-fifth
" William car inspector D & H h 100 James G I
" William coremaker h 720 Twenty-fifth
" see Maguire
McGuirk John rem to Troy
" Mary Mrs res 2327 Broadway
McGullion Eugene L truckman Lower Paine G I h at Troy
McHale Bridget shirt maker res 602 Twenty-fourth
" George S store keeper Arsenal h 610 Second
" Mary widow Michael h 602 Twenty-fourth
" William E fireman D & H h 1517 Eighth av
Machara George laborer h 9 Lower Hudson av G I
McHugh Bridget Mrs res 1306½ Third av
" John laborer h 1201 Seventh av
McIllvaine Gilbert laborer res 194 Broadway
" Robert J finisher res 194 Broadway
McIlvaine Andrew painter h 115 Second av
McIntee Elizabeth widow Patrick h 652 Broadway
" Patrick died Mar 27 1923
" Robert B helper Arsenal res 652 Broadway
" William beverages 283 Broadway res 281 do
McIntyre Daniel A weaver R W Co res 1440 First av
" Giles H bookkeeper res 1440 First av
" Helen steno (Albany) res 1440 First av
" Inez steno (Albany) res 1440 First av
" James C teacher h 1440 First av
" Leroy weaver R W Co h 205 Broadway
" Malcolm weaver R W Co res 109 Third
" Margaret collar worker res 1547 Third av
" Peter L chauffeur Arsenal h 720 Sixth av
" Vincent weaver R W Co res 1440 First av
Mack John J confectionery 144 George G I h 152 Hudson av do
Mackar Nicholas rem to Troy
Mackay William rem to Troy
MacKay Charles D millhand R W Co res 588 Sixth av
" Isabella B clerk (Albany) res 588 Sixth av
" Lavina widow George h 588 Sixth av
McKee John tiler 1588 Broadway h do
" John H draftsman res 1588 Broadway

McKeever Jane E h 602 Thirteenth
" John H grocer 600 Thirteenth h 1320 Sixth av
" Martha C clerk 600 Thirteenth res 602 do
McKegney George H line supt 1569 Broadway h 1563 do
Macken Patrick W laborer h 317 Broadway
McKenna Almon jr h 17 Sixteenth
" James machinist res 2 Russell pl
" Lester produce h 1523 Third av
" Thomas F painter h 526 Nineteenth
McKenne Agnes widow Felix res 1904 Eighth av
MacKenzie John V A res 1101 Twenty-fifth
" Lucretia teacher res 1101 Twenty-fifth
" Nettie H widow John A h 1101 Twenty-fifth
" William clerk h 26 George G I
McKenzie Helen Mrs res 1536 First av
" Thomas A electrician (Troy) h 1337 Sixth av
McKeon Anna widow Thomas restaurant 1915 Broadway
" George H detective D & H h 518 Twenty-third
" Hubert M police City Hall res 2314 Broadway
" Jane H student res 510 Nineteenth
" John P car inspector h 721 Nineteenth
" John W laborer h 616 Twenty-fourth
" Joseph F private Arsenal res do
" Michael T detective D & H h 510 Nineteenth
" Nora res 2319 Tenth av
Mackey Charles helper res 2428 Ninth av
" Clara J Mrs rem to Washington D C
" Julia collar inserter res 307 Twenty-third
" Marie A rem to Cleveland Ohio
" Sarah Mrs h 307 Twenty-third
Mackie Charles B jr trainman D & H h 146 Hudson av G I
" Frank I laborer res 153 Paine G I
" George F conductor D & H h 33 George G I
" Georgianna widow Charles B h 153 Paine G I
" Harriet F res 153 Paine G I
McKierman Mary A finisher R W Co res 599 Broadway
McKillip William J watchman R W Co h 104 Fourth
McKillop Samuel foreman h 200 Broadway
" Samuel jr opr res 200 Broadway
McKinney Ada E h 16 George G I
Mackle John painter h 1809 Broadway
McLaren Ellenora collar worker res 524 Third av
" Isabel widow James h 524 Third av
" James dresser R W Co h 524 Third av
" Mary stitcher Barker's res 524 Third av
McLaughlin Bridget widow Matthew h 1910 Seventh av
" Dennis J welder D & H h 4 Grotto ct
" Helena M widow Patrick h 407 Twenty-third
" James trainman D & H res 800 Nineteenth
" Margaret widow Dennis h 800 Nineteenth
" Mary collar worker res 1910 Seventh av
" Michael fireman D & H res 800 Nineteenth
" Stephen J collar worker Cluett's h 77 James G I
" William F clerk h 26 George G I
MacLean John E pres Sweet & Doyle Foundry and Machine Co Centre cor James G I h at Cohoes
McLean Anna F cashier (Troy) res 1239 Broadway
" Eugene lawyer 106 Sixteenth and coal 2310 Tenth av h at Troy
" James jr student res 1239 Broadway
" John H boat captain res 1239 Broadway
" Julia E teacher school No 1 res 1239 Broadway
" Mary widow James h 1239 Broadway
" Thomas foreman Sixteenth cor Sixth av res at Troy
McLeese John rem to Pittsfield Mass
McLoughlin Bartholomew baker 43 George G I h at Troy
" Jennie L widow John J h 1003 Twenty-third
" Katherine Mrs res 7 Idelwild pk
" Lulu died July 27 1922
" Mary T rem to Syracuse
" Matthew foreman h 1416 Third av
McMahon Anna T collar worker res 1902 Twelfth av
" Anna T (984 Broadway) died June 12 1923
" Bessie machine operator res 1919 Sixth av
" Catherine widow Michael F h 1902 Twelfth av
" Catherine C res 1239 Broadway
" Edward M clerk D & H Whitehall cor Albany av G I res 1902 Twelfth av
" Frank J boilermaker h 2313 Ninth av
" James A boat captain res 1239 B'way
" James F police City Hall h 1414 Broadway
" James P res 313 Sixteenth

McMahon
" John painter D & H h 413 Second av
" John student res 17 Seventh
" John H lawyer 1590 Broadway h 984 do
" Katherine machine opr res 1919 Sixth av
" Leo painter h 509 Broadway
" Margaret E res 984 Broadway
" Thomas F cashier (Troy) h 1239 Broadway
" William F machinist h 1866 Seventh av
McManus Florence res 315 Twenty-third
" George T molder h 119 Third
" James laborer res 340 Third av
" John D died May 12 1923
" John W meat market 315 Twenty-third h do
" Joseph D student h 310 Twenty-third
McMillan Robert A salesman T F & M Co h at Bloomfield N J
McMorrill Walter res 31 George G I
McNab Amelia G Mrs teacher (Albany) res 1 Hamilton G I
MacNabney Raymond E salesman 1569 Broadway res at Troy
McNally Mary E bookkeeper Pinkerton Boiler Works res 1615 Third av
" Richard J clerk (Albany) h 102 Sixth av
McNamara Edward boilermaker h 46 Paine G I
" Edward H ice res 46 Paine G I
" Grace E collar worker res 1514 Fifth av
" John fireman Second av cor Twenty-fifth res 2102 Broadway
" John J foreman h 101 Fourth
" John J helper D & H h 63 Railroad av
" John J res 46 Paine G I
" Julia F clerk res 210 Third av
" Mary L Mrs h 1540 Fifth av
" Mathew watchman h 2215 Broadway
" Nora widow John h 2110 Third av
" Patrick J h 2102 Broadway
" Patrick J jr clerk res 2102 Broadway
" William E clerk res 2110 Third av
McNamee Celia bookkeeper (Troy) res 47 Ninth av
" Grace widow John h 47 Ninth av
" Rose saleswoman (Troy) res 47 Ninth av
McNary Edith married William R Graham
" Emily widow James W h 2315 Broadway
" Frances res 2315 Broadway
" James D salesman res 2315 Broadway
" Joseph E (Albany) h 33 Fourteenth
" Mary forewoman res 2315 Broadway
" Olive married George Clark rem to Glens Falls
" Walter A plumber res 2315 Broadway
McNearney Mary widow Thomas h 306 Twenty-third
McNeary David F car repairer D & H h 34 Paine G I
McNeirney Mary A res 519 Twenty-third
McNerney Arthur B baker 637 Third av res 511 Fourth av
" Bernard J feltworker (Albany) h 644 Third av
" Edward clerk h 405 Third av
" John J undertaker 773 Broadway res 779 do
McNulty Anna stitcher Cluett's res 22 Albany av G I
" Catherine widow William h 22 Albany av G I
" Helen C collar worker Cluett's res 154 Hudson av G I
" John J plumber D & H h 147 George G I
" Martin E law student res 154 Hudson av G I
" Mary collar worker Cluett's res 22 Albany av G I
" Mary F collar worker Cluett's res 154 Hudson av G I
" Michael laborer h 154 Hudson av G I
" Patrick J mason h 36 James G I
" William 2d laborer res 22 Albany av G I
" William F clerk res 22 Albany av G I
" William V sign painter res 154 Hudson av G I
McOmber Charles H storekeeper Arsenal h 988 Broadway
" Emma widow George C h 633 Fourth av
" Gretta student res 988 Broadway
" Margaret Mrs housekeeper res 1367 Broadway
McQuade Alicia collar turner Cluett's h 619 Fourth av
" Burton E laborer res 1013 Twenty-third
" Julian laborer D & H h 402 Thirteenth
" Owen A h 713 Nineteenth
" William laborer res 713 Nineteenth
McQuaid John J clerk (Albany) res 411 Third av
" Joseph A clerk (Albany) res 411 Third av
" Thomas shipper (Albany) h 441 Third av
" T Earl student res 411 Third av
McQuillan Thomas laborer res 1811 Fourth av

McSweeney Charles H res 1618 Sixth av
" Harriet Mrs res 1618 Sixth av
" Joseph H opr res 1618 Sixth av
" Margaret widow John h 1618 Sixth av
" Owen A auto supplies 321 Nineteenth res 1618 Sixth av
" William E machinist res 1618 Sixth av
McTammaney Bryan watchman h 201 Fifteenth
Madarash William molder h 1018 Twenty-fourth
Madarish Michael molder h 2318 Ninth av
Madderfero Frank laborer res 1533 Eighth av
Madigan Elizabeth clerk D & H res 802 Twenty-third
" Helen A clerk D & H shops res 802 Twenty-third
" John J machinist res 802 Twenty-third
" Joseph res 802 Twenty-third
" Margaret E married Joseph Coleman rem to New York
" Marie collar worker res 802 Twenty-third
Madison James laborer h 715 Fifth av
" Raymond laborer res 715 Fifth av
Madsen Dorothea pay clerk E M I Co Inc res at Troy
" Henry W clerk res 664 Broadway
" O R machinist Arsenal res 1209 Eighth av
Magill Eliza A Mrs res 501 First
" George garageman res 501 First
" James manager (Troy) h 501 First
" William R foreman D & H res at Troy
Magosky Michael laborer res 133 Hudson av G I
Magoyian John Mrs h 2519 Third av
Maguire Elizabeth collar worker h 611 Eighteenth
Mahar Andrew E clerk P O h 206 Seventh av
" Bridget res 101 Fourth
" Carrie res 123 Twenty-fifth
" Catharine collar turner Cluett's res 396 Third av
" Catherine widow Thomas F presser 42 Paine G I h 36 do
" Daniel E foreman (Troy) res 2322 Twelfth av
" Francis J cigar maker h 373 Third av
" Frank T foreman (Troy) res 2322 Twelfth av
" James died July 10 1922
" Jeremiah F res 103 Twenty-fifth
" John J h 123 Twenty-fifth
" John M died Jan 10 1923
" Margaret housekeeper res 396 Third av
" Margaret nurse res 103 Twenty-fifth
" Margaret Mrs res 103 Twenty-fifth
" Marie W steno Arsenal res 373 Third av
" Thomas F h 512 Twenty-third
Mahon Catherine h 119 Second av
" Thomas H laborer h 123 Second av
Mahoney Catherine V steno Cluett's res 133 George G I
" Daniel ironworker res 119 Second av
" Daniel laborer h 2329 Third av
" Daniel jr opr res 2329 Third av
" Dennis h 2105 Second av
" Dennis J engineer 10 Hudson av G I h do
" Dennis J h Chestnut near Twelfth
" Edward res 2105 Second av
" Edward J repairman D & H h 11 James G I
" Francis T steno h 123 Second av
" James watchman h 133 George G I
" Jeremiah melter h 1519 Sixth av
" John J mech eng n 715 Second
" Margaret D bookkeeper res 2323 Third av
" Margaret E clerk res Chestnut near Twelfth
" Mary E widow Florence h 2323 Third av
" Mary F opr (Troy) res 1623 Sixth av
" May F clerk (Troy) res 133 George G I
" Nicholas molder h 1806 Sixth av
" Patrick H died Jan 29 1923
" Susan widow John married William Hennessey rem to Schenectady
" Thomas A carrier P O h 1623 Sixth av
" Thomas J machinist res 1519 Sixth av
" Timothy W clerk P O h 1927 Seventh av
" Walter J machinist (Schenectady) res 133 George G I
" William machinist D & H res 1625 Sixth av
Maiello John laborer h 77 Paine G I
Mailloux Elizabeth M steno 1529 B'way res 1516 Sixth av
" George L druggist 601 Twenty-third h 603 do
" Joseph P foreman T F & M Co Inc h 1516 Sixth av
Major Leonard electrician h 734 Fifth av
Makean Frederick W died Aug 16 1922
" Theresa M widow Frederick h 189 Paine G I
" William C res 189 Paine G I
Maksimuk Basil laborer h 13 Archibald
Malachisky Hubert molder h 2615 Fourth av
Malak Jacob laborer h 22 Andrewsville
Malanka Adam laborer h 700 Eighteenth
Malasky Alexander carpenter h 204 Twenty-third
Malciak Adam molder h 2701 Second av
" Michael laborer h 46 Swan G I
Mallary Herbert L foreman h 1347 Sixth av
Mallery James H clerk Ford Motor Co G I h at Troy
Mallinson George P collar cutter h 1517 Third av
Mallon Jennie saleswoman res 937 Broadway
" Philena widow Bernard h 937 Broadway
Malone Frank res 1886 Ninth av
" Joseph J patternmaker res 1886 Ninth av
" Mabel A phone opr res 1886 Ninth av
" Martin L salesman h 1886 Ninth av
" Richard J rem to Troy
Maloney Agnes collar worker h 13 Sixteenth
" Agnes h 805 Nineteenth
" Albert T brakeman D & H res 1534 Seventh av
" Anna Mrs grocer 2209 Broadway h 2207 do
" Anna Mrs res 319 Thirteenth
" Blanche A clerk Arsenal ers 319 Thirteenth
" Charles J brakeman D & H res 1534 Seventh av
" Dennis wood worker res 214 Twenty-third av
" Frank H carpenter h 1521 Eighth av
" Helen E married Joseph C Hide
" James 1610 Broadway res 96 Eleventh
" James res 2101 Broadway
" James A chauffeur res 1534 Seventh av
" John E car insp N Y C, G I h 1528 Eighth av
" John J private Arsenal res do
" John P clerk h 804 Nineteenth
" Julia stitcher Hall & Hartwell res 33 Albany av G I
" Julia L widow Cornelius A h 1520 Seventh av
" Mary collar worker res 13 Sixteenth
" Matthew h 605 Twenty-fourth
" Michael painter h 1534 Seventh av
" Sarah L widow John res 1885 Ninth av
" Thomas J foreman lower Paine G I res 1524 Eighth av
" William E carpenter h 1524 Eighth av
" William J clerk h 1336 Sixth av
" William J clerk h 908 Nineteenth
Maloy William foreman Railroad av ab Twenty-fifth h 49 Cohoes rd
Malthaner Frank cutter res 1348 Seventh av
" Philip Mrs rem to Momovia Calif
" Pius laborer h 1348 Seventh av
Manchester Earl B clerk h 149 Hudson av G I
" Rosa L widow Samuel B died June 5 1923
Manderville Daniel C foreman Sixteenth cor Sixth av h 38 Eleventh av
" Loretta student res 1333 Broadway
Mandeville Willette driver res 11 James G I
Mangan John P machinist h 614 Twenty-fourth
" Michael J blacksmith h 119 Third
Mangione Befania widow Leopold h 2129 Fourth av
" Nicholas res 2129 Fourth av
Manilla Michael laborer h 604 Twenty-third
Manley Betty married John Gilboy
" Delia widow Lester h 8 George G I
" Elise married Otto Kehn
" Michael molder h 1150 Seventh av
Mann Rueben S baggageman (Albany) h 1302 Sixth av
MANNING ABRASIVE CO Inc office Clinton cor George G I factory Railroad av ab Twenty-fifth—See page 998
" Charlotte O widow Bernard died Dec 11 1922
" John A pres John A Manning Paper Co, Clinton corner George G I and pres Manning Abrasive Co Inc do h at Loudonville
" John A Paper Co Clinton cor George G I
" Joseph C h 28 Swan G I
" Noreen dressmaker res 1542 First av
" William H Clinton cor George G I h at Saratoga Springs
Manny Albert clerk 30 James G I res 101 do
" Alice M clerk (Troy) res 101 James G I
" Alphonsine widow Joseph res 172 Hudson av G I
" Archie musician res 29 George G I
" Charles clerk (Troy) n 29 George G I
" Chester J iron worker n 172 Hudson av G I
" Edward F cigar maker n 203 Fifteenth
" Eugene switchman D & H res 49 James G I
" Ferdinand P h 49 James G I
" Henry F (Manny & Alix) 30 James G I h 101 do
" John W ironworker h 4 Arch G I
" Joseph ironworker h 170 Hudson av G I
" Lowell B boiler maker h 411 Nineteenth

Manny
" Maria tailoress res 49 James G I
" Melvina h 25 James G I
" Wilfred J barber 105 George G I h 49 James do
" William H carpenter h 1324 Seventh av
" & Alix (Henry F Manny, John B Alix) meat market 30 James G I
Mansion Charles C shipper 1534 Broadway res 2100 Third av
" Francis salesman res 2100 Third av
Manti Patrick machinist h 2311 Second av
Mapes Herbert M teacher (Albany) h 421 Seventh av
Marble Charles laborer h 1400 Broadway
" Charles B millwright h 150 Paine G I
Marbot Frank A ice res 28 Arch G I
Marceau Joseph opr h 53 James G I
" Victor machinist n 26 Swan G I
Marchand Adolph A foreman (Waterford) h 114 George G I
" Catherine H forewoman Cluett's res 114 George G I
Marchese Fannie res 701 Twenty-fourth
" Michele beverages 701 Twenty-fourth h do
" Olympia res 701 Twenty-fourth
" Pasquale pressman res 701 Twenty-fourth
Marciashi Peter laborer h 2509 Second av
Marco Arthur J trainman D & H h 10 Swan G I
" Augustus boat builder res 1438 First av
Mardesian Haachig res 2326 Fourth av
" Harry marble worker h 2326 Fourth av
" Nazar res 2326 Fourth av
Margarall Alexander foreman h 915 Twenty-third
" Dominick machinist res 915 Twenty-third
Marguin Torello grocer 648 Tnird av h do
Mariner Daisy collar worker Cluett's res 27 George G I
Marinucci Joseph laborer h 2423 Ninth av
" Pasquale molder h 808 Twenty-fifth
" Pasquale molder h 906 Twenty-third
Markey Elizabeth P clerk Arsenal res 1218 Fourth av
" Gertrude E teacher (Troy) res 1218 Fourth av
" Kathryn res 1218 Fourth av
" Margaret M h 1218 Fourth av
" Mary M married Thomas J O'Brien
Markle William packer (Troy) h 29 George G I
Markowitz Nathan res 1410 First av
Marlow Hazel M widow Joseph collar worker h 1814 Eighth av
Marnon Club h 2429 Sixth av
Mononey Frank laborer h 221 First av
" Helen shirtmaker (Albany) res 221 First av
Marquette Frank E steno res 15 Idelwild pk
" Margaret E widow Edw J h 15 Idlewild pk
Marquin Agnes steno res 614 Fifth av
" Erick J res 614 Fifth av
" Zelinda Mrs h 614 Fifth av
Marr Enonial B carpenter h 34 High G I
" George A tailor res 34 High G I
Marselais George engineer h 3 Arch
" John engineer h 3 Arch
" Raoul fibreworker h 13 Maple av
Marsh Anthony laborer h 2527 Sixth av
" Celia F bookkeeper res rear 953 Broadway
" James millwright h 115 Hudson av G I
" William H supt h r 953 Broadway
" William J rem to Albany
Marshall Winifred P wood worker h 222 Fourteenth
Marsolis Joseph paper maker h 59 Cohoes rd
Martenis Joseph shoe maker h 219 Nineteenth
Marti Anna Mrs h 417 Eighth
Martin Alfred K supt Ludlum Steel Co h 536 Third av
" Anna widow James J h 1219 Fourth av
" Anna B phone opr res 14 Hamilton G I
" Annie E res 1913 Second av
" Arthur R private Arsenal res do
" Charles M h 1617 Second av
" Frederick h 1908 Fourth av
" George rem to Eagle Mills
" George E foreman D & H h 518 Seventh av
" George W blacksmith U T Co h 1211 Eighth av
" John molder res 1211 Eighth av
" John H h 1913 Second av
" Margaret widow John h 14 Hamilton G I
" Marion B bookkeeper res 1211 Eighth av
" Mary h 507 Twenty-third
" Mary A laundress res 1913 Second av
" Nelson J salesman res 1913 Second av
" Seymour D machinist h 31 Albany av G I
" Walter C auto repairer h 38 Swan G I
" William h 1244 Sixth av

Martin
" William E (Watervliet South End Garage) 389 Third av h 387 do
" William H machinist D & H h 22 Albany av G I
Martratt Albert carpenter h 43 High G I
Mason Clarence A carpenter h 2 LaFayette G I
" Earl painter h 1517 Broadway
" Florence G collar worker Cluett's res 2 LaFayette G I
" Harry S h 713 First
" William H machinist D & H h 813 Twenty-fourth
Masonic Temple 1588 B'way
Massin Mary maid res 509 Sixteenth
Mastan Frank driver h 2316 Fourth av
Mastanduono Michael laborer h 1832 Fourth av
Masten Nellie M steno D & H res 58 George G I
Masters Clarence E machinist h 605 Seventh
" Clarence E machinist res 701 Sixth av
" Grant E res 605 Seventh
Masterson A Emmett toolmaker h 217 Thirteenth
" Joseph F grocer (Cohoes) h 84 Hudson av G I
" Lillian M steno res 217 Thirteenth
Mathews Charles A operator h 516 Twenty-third
" Frank E molder h 2132 Third av
" Frederick K clerk 922 Twenty-third res do
" James H (molder) died Nov 23 1922
" John jr collar cutter res 922 Twenty-third
" John E com trav res 528 Third av
" John J (Margaret M Mathews) meat market 920 Twenty-third
" John L paymaster 1534 Broadway h 528 Third av
" Margaret C married William A Fitzgerald
" Margaret M (John J Matthews) 920 Twenty-third res do
" Minnie widow John h 920 Twenty-third
Matson John W rem to Schenectady
" Otto, Arsenal h 1209 Eighth av
" Ralph pipefitter res 1209 Eighth av
Matteson Horace W helper D & H h 585 Sixth av
" Ralph G com trav res 585 Sixth av
Matthews Clarisa widow Andrew h 7 Cannon G I
" Elizabeth h 621 Broadway
" James chauffeur h 81 Albany av G I
" Mary finisher R W & Co res 621 Broadway
" Thomas W opr U T Co h at Cohoes
Mattice William J engineer D & H h 7 Grotto ct
Mattimore Purcell L clerk (Albany) h 729 Fourth av
Matton P Jesse dry dock First av cor Twelfth, shipyard Ninth cor Broadway and automobile supplies Broadway cor Ninth h 3 Ninth
Mauchan Chester D steno Sweet & Doyle Foundry and Machine Co G I h at Cohoes
Maurer Margaret widow William h 2414 Ninth av
May Charles h 2107 Second av
" Edmund G (Shanahan & May) electrical contractor 1610 Broadway h at Albany
" Francis M mgr 1610 Broadway h 1608 do
Mayba Paul laborer h 44 Alden
Mayor's office, City Hall
Masur Jozef car repairer D & H h 603 Twenty-fifth
Masurick Anna K res 2522 Seventh av
" Catherine Mrs h 2522 Seventh av
Meachem Mary E steno res 1522 Sixth av
" Samuel D molder h 1241 Sixth av
" Thomas machinist helper Arsenal h 1522 Sixth av
" Thomas jr machinist res 1522 Sixth av
Mead Clifton A salesman 1298 Broadway res 112 Second av
" Elizabeth A clerk res 112 Second av
" Emma collar worker h 1312 First av
" Francis M rem to Troy
" George W farmer h Shaker rd nr R R
" Henry F clerk h 112 Second av
" Margaret waist maker res 9 Arch G I
Meads John H laborer h 831 Fourteenth
Meagher Dennis painter h 1517 Seventh av
" Richard F janitor National Bank of Watervliet h 1601 Broadway
" Thomas F salesman h 1319 Sixth av
Mealey John J shirt ironer h 1220 Fourth av
" Raymond L draftsman Arsenal h 1220 Fourth av
" William P com trav res 1220 Fourth av
Mealo Nicholas laborer h 324 First
Meaney Catherine widow Michael J h 614 Nineteenth
" John P salesman res 614 Nineteenth
Meader John engineer h 3 Arch
Medici Cosimo laborer h 2417 Seventh av

Meehan Agnes died Jan 19 1923
" Alice M forewoman h 1600 Seventh av
" Daniel P police City Hall h 1613 Second av
" Gertrude A widow William res 703 Twenty-third
" John L laborer h 1528 Eighth av
" Josephine examiner res 1327 Eighth av
" Mary collarworker res 1600 Seventh av
" Michael H carpenter h 1327 Eighth av
" Patrick laborer res 1343 Seventh av
" Patrick machinist Covert Mfg Co h 507 Thirteenth
" William helper Arsenal h 1343 Seventh av
Meeson James laborer h 1417 Third av
" Mary L h 1622 Fourth av
Meher William mason h 211 Twenty-third
Mehring Walter J machinist h 2421 Eighth av
Meigs Harold C res 2 Tibbits av G I
" William E com trav res 2 Tibbits av G I
Melesky Alexander meat cutter 201 Twenty-third h 204 do
Melicherik Mary widow Stephen h 46 Swan G I
Melish Michael laborer h 1000 Twenty-third
Meliski John undertaker 505 Twenty-fifth h at Troy
Melius Walter J rem to Plattsburgh
Melvin Roy machinist h 208 Nineteenth
Menand Howard florist Cemetery av res Menands
" Louis florist Cemetery av h do
Menard Jeremiah car repairer D & H h 1618 Sixth av
Meneely Alfred C asst gen mgr 1537 Broadway res 1525 First av
" Andrew H pres Meneely & Co Inc 1537 B'way h 1525 First av
MENEELY BRASS & BRONZE CO Inc brass bronze and aluminum castings 1531–1541 Broadway—See page 1026
" Ernest A sec Meneely & Co Inc 1537 Broadway h 1554 Third av
" E L Mrs pres George R Meneely & Son Inc 923 First av h at Hempstead L I
" George R & Son Inc car and motor bearings 923 First av
" Grace Y treas Meneely & Co Inc 1537 Broadway h 1525 First av
" Mary Margaret res 1525 First av
MENEELY & CO Inc bell foundry 1531 to 1541 Broadway—See page 1026
Merchant Arthur J chemist res 594 Sixth av
" Joseph B machinist h 594 Sixth av
" Marie V examiner Cluett's res 594 Sixth av
Meredith Matthew N machinist h 207 Twenty-fifth
Merical Ella Mrs operative (Albany) h 313 Broadway
Meron Charles carpenter res 1611 Fifth av
Merriam Marie C bookkeeper 1637 Broadway res 216 Thirteenth
" Mary A 1st vice pres Empire Monument Co Cemetery av res do
" William A towerman N Y C h 216 Thirteenth
Merrick George W watchman E M I Co Inc h 1111 Twenty-fourth
Merry John J plumber h 213 Second av
Mesanas Nicholas baker 1919 Seventh av h do
Meskell Nellie Mrs stitcher res 1009 Nineteenth
Messier Albert J (A J Messier & Co) r 1570 B'way h at Cohoes
" A J & Co (Albert J Messier and Vaughn Beiermeister) auto repairers r 1570 Broadway
" Ernest boilermaker D & H h 59 High G I
" Helie carpenter h 59 High G I
" Joseph J milkman res 59 High G I
" Philias A plumber h 77½ Bleecker G I
" Rhea boxmaker res 59 High G I
" Wilfred J machinist h 97 James G I
Messitt Joseph B h 2416 Broadway
" Peter J coremaker h 2416 Broadway
" Richard M clerk res 1511 Seventh av
" Winifred Mrs h 1511 Seventh av
Metcalf Eflyn Mrs res 952 B'way
Meuse Charles E laborer h 1304 Third av
Meyer Adolph W foundry supt Sweet & Doyle Foundry and Machine Co G I h at Albany
" Agnes M rem to Boston Mass
" Bertha L stitcher (Troy) res 1210 Seventh av
" Charles W H carpenter h 48 Paine G I
" Edward cabinetmaker h 1210 Seventh av
" Edward jr machinist res 1210 Seventh av
" Ernest W decorator (Troy) h 1205 Seventh av
" E Fuehrman music teacher 52 Paine G I res do
" Gustave E blacksmith h 1323 Sixth av
" Herman G machinist res 1210 Seventh av
" Ida M steno res 1210 Seventh av

Meyer
" Louis F fireman D & H res 3 Clinton G I
" Louise E clerk (Troy) res 48 Paine G I
" Suselda widow Fred h 3 Clinton G I
" William F carpenter h 52 Paine G I
" William F jr machinist res 52 Paine G I
Meyers Frank h 307 Twenty-first
" Joseph laborer res Vine cor Fourteenth
" William brakeman h 23 James G I
Mgurdichian George grocer 602 Twenty-fifth h do
Miccio Raphael laborer h 78 Paine G I
Michael Emil boilermaker res 700 Seventh
" Henry machinist h 700 Seventh
Michalsky Max coremaker res 2335 Fourth av
" Nicholas molder h 2335 Fourth av
" Stephen laborer res 2335 Fourth av
" William molder res 2335 Fourth av
Michaud Philias brakeman D & H res 1624 Ninth av
Michel Eugene carpenter res 118 Paine G I
" Hermisdas millwright h 118 Paine G I
" Rene carpenter res 118 Paine G I
Michoian Charles collarworker h 2521 Sixth av
Michon Frank h 1 Arch G I
Mickle Anna Mrs h 516 Thirteenth
Migerdichian Paul laborer h 606 Twenty-fourth
Mihalko John laborer h 6 Alden
Mikusinski Louis carpenter h 2419 Fourth av
Milanese Frank laborer h 525 Broadway
Miles Frank E boilermaker (Schenectady) res 162 George G I
" Ida M widow George W h 162 George G I
Milkonian Minas confectioner 501 Fourteenth h do
Miller Alexander h 1316 Fourth av
" Anna collarworker res 22 George G I
" Brothers (John H and William H) garage Eighteenth cor Second av
" Charles A carpenter h 1870 Seventh av
" Charles G clerk 1441 B'way res 109 Fifteenth
" Edward foreman D & H Co h 15 Paine G I
" Edward C foreman res 109 Fifteenth
" Elias P painter 616 Twenty-third h do
" Elizabeth cashier res 305 Fourteenth
" Elizabeth dressmaker res 53 Hudson av G I
" Elmer A res 1507 Eighth av
" Elmira h 42 Arch G I
" Floyd E machinist res 1567 Second av
" Frank G electrician h 1207 Fifth av
" Frederick carpenter h 916 Twenty-fifth
" George W carpenter h 186 Paine G I
" Gladys clerk 616 Twenty-third res do
" Guy W mgr h 2 Hudson av G I
" Henry J machinist h 122 George G I
" Howard E clerk E M I Co res 2313 Twelfth av
" H J machinist Arsenal h at Troy
" Isabella principal school 2, G I res 53 Hudson av do
" James laborer h 407 Twenty-third
" Jay L machinist res 1819 Fourth av
" Johanna widow George W h 5 Lower Hudson av G I
" John watertender D & H h 1207 Fifth av
" John H carpenter h 1225 Eighth av
" John H (Miller Bros) Eighteenth cor Second av h 1555 Third av
" Joseph laborer h 1860 Seventh av
" Julius laborer h 2519 Second av
" J F G vice pres and treas American Blower Co Swan cor Paine G I h at Detroit Mich
" Luhr R glazier h 44 Arch G I
" Mahlon H foreman D & H h 108 Hudson av G I
" Mary A widow William res 1032 Nineteenth
" Milton P carpenter h 1538 Fourth av
" Origin V machinist h 908 Twenty-third
" Raymond res 913 Broadway
" Sally collarworker res 1814 Eighth av
" Susannah widow Oswald h 109 Fifteenth
" Walter molder res 124 Hudson av G I
" William carpenter h 124 Hudson av G I
" William carpenter h 708 Twenty-fifth
" William A clerk (Troy) h 1567 Second av
" William H (Miller Bros) Eighteenth cor Second av h 1032 Nineteenth
" William J (Miller & Canary) 42 Paine G I h 16 George do
" William J h 68 Paine G I
" & Canary (William J Miller, Thomas Canary jr) apron mfrs 42 Paine G I
Millerick Harry towerman h 2405 Third av
Milliman Jane N teacher dancing 1559 Broadway h 1513 do
Millington Frances L H teacher school 2, G I res 3 Mohawk do
" John W engineer h 1 Mohawk G I

Millington
" Laura V teacher res 3 Mohawk G I
" Mary M clerk E & W res 3 Mohawk G I
" Thomas J watchman h 3 Mohawk G I
Mills Henry F rem to Troy
" Oscar woodworker res 39 Paine G I
" William I h 26 Hudson av G I
Milos Louis shoes 609 Twenty-fifth h do
Minahan William J chauffeur W F D 1558 Broadway res 318 Nineteenth
Mincher Charles W watchman (Cohoes) h 222 Sixth av
" J Edward civil eng res 222 Sixth av
Miner Leila Mrs shirtworker Roggen Bros & Co res 120 Paine G I
Mink George E foreman F & H Co res at Albany
Minkler Clara Mrs teacher school 8 h 2324 Third av
" Irving machinist h 2324 Third av
Minor Alexander E shirtworker res 2311 Broadway
Mitchell Andrew rem to Albany
" Charles H towerman D & H Nineteenth-st crossing res 1910 Ninth av
" Eleanor inspector res 118 Second
" Emma T h 1910 Ninth av
" Ernest J machinist h 2214 Broadway
" Joseph T sec John S Tilley Ladders Co Inc 122 Second h 118 do
" Julia W Mrs h Shaker rd R D No 1
" Leonard J auto repairer h 2214 Broadway
" Nelson B towerman D & H Nineteenth-st crossing res 1910 Ninth av
" Oliver M inspector N Y C h 921 Nineteenth
" Thomas B machinist res 1910 Ninth av
Mitter Alma S steno res 106 George G I
" Esther B steno (Troy) res 106 George G I
" Frank beverages 104 George G I h 106 do
Mlak Michael fireman h 201 Fourteenth
Modot Marie h 87 West G I
Moekse Charles V woodworker h 13 High G I
Moeske Rudolph A machinist h 43½ Hudson av G I
Moffat David machinist res 2 Delaware ct
" Harry P linotype opr h 17 First
Moffra Carmine laborer res 1800 Seventh av
Moffre Domenick foreman h 702 Nineteenth
Mohan Edward F conductor U T Co h 36 Arch G I
Mokay Metro laborer h 35 Craig
Molon John repairman h 119 Twenty-fifth
Molony Mary I teacher school 3 h 1549 Seventh av
" Michael J grocer 1551 Seventh av h 1549 do
Moltrup Albert L boilermaker h 567 Broadway
" Mona John laborer h 80 Paine G I
Monaghan Margaret A bookkeeper res 1875 Ninth av
" Mary G bookkeeper Nineteenth n Railroad av res 1875 Ninth av
" Peter J blacksmith h 1875 Ninth av
" Peter J jr res 1875 Ninth av
Monahan John meat market 1832 Third av h 1824 do
Moncello John confectionery 1901 Broadway h do
Monda John laborer h 2610 Fourth av
Monday John laborer h 2519 Callahan av
Monk Emma A clerk W S F Co res 1022 Twenty-fourth
" John carpenter h 1022 Twenty-fourth
Monoogian Moses marbleworker h 2417 Fourth av
Monroe George H laborer h 2420 Tenth av
" Robert H chauffeur h 2300 Broadway
Montayne Clara widow Jacob h 1364 Broadway
Montecopo Nicholas laborer h 2613 Fourth av
Montenia Alice M collarworker Ide's res 94 James G I
" Henry H carpenter h 94 James G I
" Pearl M student nurse res 94 James G I
Montgomery James J rem to Sidney
" John W collarcutter res 422 Sixth av
" Leon F clerk res 418 Fourteenth
" Margaret T teacher school 1 h 422 Sixth av
" Mary E forewoman h 418 Fourteenth
" Thomas cigarmaker h 1339 Sixth av
Moody Cornelius S res 89 Hudson av G I
" George M pastor Methodist Episcopal church G I h 89 Hudson av do
Moon Margaret res 40 Twenty-third
Mooney Dennis died Feb 12 1923
" Esther steno (Troy) res 1343 Sixth av
" Frank clerk (Albany) res 1343 Sixth av
" George T jr clerk 600 Thirteenth res 514 do
" John res 514 Thirteenth

Mooney
" John F machinist res 1343 Sixth av
" Martha H principal school 3 res 514 Thirteenth
" William E died June 22 1922
Mooradian Mihran market 1900 Third av h at Troy
Moore Anna collarworker Cluett's h 51 George G I
" Anna H widow George W h 5 Ball pl
" Anna I clerk res 1420 Sixth av
" Daniel D painter h 9 Idlewild pk
" Edward M laborer res 1505 Seventh av
" Elizabeth C collarworker res 2321 Sixth av
" Ernest res 1508 First av
" Fannie J Mrs res 9 Idlewild pk
" George E patternmaker res 5 Ball pl
" George W died Oct 6 1922
" George W jr Mrs res 1535 Fifth av
" Harold F woodworker res 808 Nineteenth
" Henry laborer h r 2604 Third av
" Henry J engineer h 8 Arch G I
" Isabella widow William H h 1420 Sixth av
" James W estimator Arsenal h 1515 Third av
" John E collarworker h 1505 Seventh av
" John H h 2321 Sixth av
" John P baggagemaster D & H sta res 2321 Sixth av
" Mary N inserter res 2321 Sixth av
" Menetta M teacher res 5 Ball pl
" Nora res 2321 Sixth av
" Raymond laborer h 18 Fifth
" Robert E brakeman D & H res 7 Arch G I
" Tom machinist h 808 Nineteenth
" Warren G laborer res 808 Nineteenth
" William C laborer res 1505 Seventh av
" William E engineer h 7 Arch G I
Moores Clara widow Thomas res 1425 First av
Moragian Harry h 2325 Sixth av
Moran Anna A res 207 Nineteenth
" Edith housekeeper res 104 Fourth
" Fannie Mrs h 1916 Broadway
" Henry J engineer h 804 Nineteenth
" James rem to Albany
" John driver h 14 Third
" John jr helper res 1827 Fifth av
" John J steamfitter h 628 Fifth av
" Joseph F laborer h 1926 Seventh av
" Joseph F h 2321 Broadway
" Katherine V commissioner of accounts City Hall res 207 Nineteenth
" Loretta housekeeper res 628 Fifth av
" Margaret widow John h 1827 Fifth av
" Margaret M collarworker res 1827 Fifth av
" Mary L dressmaker 207 Nineteenth h do
" Michael beverages h 104 Fourth
" Michael fireman G I W W h 317 Thirteenth
" Terrence laborer h 313 Second av
" Thomas H ins agent h 514 Thirteenth
Morange Adelaide widow William h 414 Sixth
Moraski William F coremaker h 2312 Broadway
Moreau Millie J collarworker res 56 Paine G I
Morehead William J machinist res 37 High G I
Moreland George R machinist h 108 Sixteenth
" Helen M steno Troy res 1301 First av
" Isabella res 1319 Third av
" James A h 1319 Third av
" Kathleen C died Mar 24 1923
" Margaret S teacher school 7 res 1416 Fourth av
" Minerva Mrs (Minerva Wilder) milliner 108 Sixteenth res do
" Samuel A laborer res 1319 Third av
" William student res 1301 First av [av
" William J bellmaker 1537 B'way h 1301 First
" William J sergeant police City Hall h 1416 Fourth av
Morell Patrick shoe repairer 501A Fourteenth h 2115 Fourth av
Morelli Paul coremaker h 2320 Fourth av
Morey George E res 19 West G I
" George W engineer res 19 West G I
Morgan Ebenezer D jr trainman D & H h 907 Twenty-third
" Emma widow George h 177 Paine G I
Mori Joseph h 529 Broadway
Morlee Joseph laborer h 2633 Third av
Morosky Frank h 201 Twenty-fifth
Moroukian Hampartaum rem to Troy
" Vahe tailor 118 Sixteenth h do
Morrill Douglas engineer D & H h 1634 Ninth av
" Giles L rem to Troy
" John rem to Troy
Morris Alfred T shirt cutter Ide's h 139 Hudson av G I
" Arthur H rem to New York

Morris
" Charles A salesman h 714 Sixth av
" Chester D bridgebuilder D & H res 171 Paine G I
" David J carpenter h 171 Paine G I
" Edna M res 1616 Sixth av
" Eugene A laborer res 1616 Sixth av
" Frank J h 1616 Sixth av
" Laura C clerk Ide's res 408 Sixth av
" Mary G steno res 1616 Sixth av
" Stephen chauffeur res 503 Twenty-third
" Thomas clerk h 604 Nineteenth
" William C rem to Troy
" William R foreman (Albany) h 408 Sixth av
Morrison Ernest I F lineman h 1090 Eighth av
" James A clerk D & H h 39 High G I
" James G res 128 Hudson av G I
" Jennie E collarworker h 39 High G I
" Lester J freighthandler D & H res 39 High G I
" Raymond chauffeur res 1704 Broadway
" Ruth E steno res 39 High G I
Morrissey Anna M collarworker res 1511 Fifth av
" James laborer h 1511 Fifth av
" James patternmaker res 511 Twenty-fifth
" James J chauffeur res 1511 Fifth av
" Mary collarworker Cluett's res 2339 Broadway
" Mary R collarworker res 511 Twenty-fifth
" Michael F laborer res 1511 Fifth av
Morrone Daniel res 2627 Third av
" Donato beverages 2627 Third av h do
" John res 2627 Third av
" Ralph tailor res 2627 Third av
Morrotto Anthony laborer h 2122 Fourth av
" Stephen laborer res 2122 Fourth av
Morrow Frank res 102 Sixth av
" Jerome H supt h 102 Sixth av
Morse Charles A clerk (Albany) h 514 Sixth
" Fayette rem to Rensselaer
" Fayette N rem to Rensselaer
" Joseph painter h 30 George G I
" Kenneth machinist D & H res 105 Fourth
Mosa Michael laborer h 213 Twenty-seventh
" Stephen molder E M I Co Inc h 1329 Second av
" Stephen molder h 5 Twenty-seventh
Moses Paul G collarcutter res 1428 Broadway
Mosher Helen H stitcher Cluett's res 49 High G I
" Julia A widow Henry P h 49 High G I
" Nettie widow Gaylord M h 902 Twenty-fourth
Moesau Napoleon teamster h Cemetery av
Moulton William, Arsenal res 1625 Sixth av
" William farmer h Shaker rd n Sand rd
Mowers Charles H driver Hose 2, G I h 9 Arch do
" William A engineer h 32 Hudson av G I
Mucks George laborer D & H h 647 Broadway
Muench Emil draftsman h 382 Third av
Mugford J Barrett capt h 1613 Broadway
Muldowney Patrick J shipper h 12 Ball pl
Mulheron Hazel E collarworker (Troy) res 1425 Third av
" Mary E collarworker (Troy) res 1425 Third av
" Ruth housekeeper res 1425 Third av
" William C molder h 1425 Third av
Mulholland James painter h 1908 Fourth av
Mullaly Daniel J rem to Troy
" Mary widow Michael h 528 Fifth av
" Sarah collarworker Cluett's res 528 Fifth av
Mullaney Catherine steno res 1527 Third av
" Eleanor clerk (Troy) res 1527 Third av
" Frances steno (Albany) res 1527 Third av
" Helen V operative res 2330 Third av
" James laborer res 1830 Third av
" Joseph J machinist res 2330 Third av
" Mary A steno (Albany) res 1527 Third av
" Richard plumber res 1830 Third av
" Thomas clerk res 1830 Third av
" Thomas F beverages 1818 Broadway h 1527 Third av
" Thomas F jr machinist res 1527 Third av
" William J res 2330 Third av
Mullen Anna weaver R W Co res 504 Third av
" Anna M collarworker res 2009 Broadway
" Christina widow Henry h 42½ George G I
" Frank F machinist R W Co res 1130 Seventh av
" Henry clerk res 32 George G I
" James R freighthandler N Y C, George G I h 117 Twenty-fifth
" Jane h 250 Broadway
" Mary insp E & W res 1130 Seventh av
" Mary res 250 Broadway
" Michael yardman h 1601 Eighth av

Mullen
" Michael J h 1522 Seventh av
" Raymond florist res 1130 Seventh av
" Robert laborer h 1130 Seventh av
" Thomas H teamster res 42½ George G I
" William F meat cutter h 2009 Broadway
" William P ins h 1920 Third av
Muller Benjamin F storekeeper's helper Arsenal h 835 Fourteenth
" Lena D clerk res 835 Fourteenth
Mulligan John paperworker h 38 Swan G I
" Mary collarworker res 38 Swan G I
Mullins Samuel F carpenter h 1205 Fifth av
Mullon Joseph F electrician h 103 Sixth av
Mulready Mary G seamer res 28 High G I
" Thomas J laborer res 210 Paine G I
" William laborer h 210 Paine G I
Mulrow Patrick laborer h 2130 Fourth av
Mulson Jennie widow Bernard h 2347 Broadway
Mulvey Charles A res 747 Broadway
" Joseph watchman h 747 Broadway
Munckton Mary Mrs h 34 Arch G I
Municipal Gas Co 1621 Broadway
Munro James A production man Sweet & Doyle Foundry and Machine Co G I h at Cohoes
" see Monroe
Munson Charles E engineer D & H h 377 Third av
" Leo C res 377 Third av
" LeRoy J conductor D & H h 375 Third av
Munzo John laborer res 2517 Callahan av
Muraski Adam coreman h 700 Twenty-fifth
Murdock Joseph H steelworker h 47 James G I
Murnane Bridget widow John h Cemetery av
" James pressman h 2309 Broadway
" John died July 9 1923
" John A florist Cemetery av h at Menands
" Katherine res Cemetery av
" Margaret res Cemetery av
" Thomas A inspector h 1293 Broadway
Murphy Agnes B dressmaker res 80 Hudson av G I
" Alice widow Edwin F h 1421 Third av
" Alice M res 25 Thirteenth
" Anna coat finisher res 19 Seventh
" Clarence D (Schenectady) res 1316 First av
" Clyde J rem to Troy
" Daniel J brakeman D & H res 1862 Seventh av
" Edward B salesman 179 George G I h 80 Hudson av do
" Elizabeth collarworker (Troy) res 1814 Fourth av
" Elizabeth V clerk res 1319 Sixth av
" Frank chauffeur 179 George G I res 16 Swan do
" Frank res 813 Twenty-fourth
" Frank T chauffeur Arsenal res at Troy
" George T machinist's helper Arsenal res 1339 Third av
" Gertrude collarworker Barker's res 19 Seventh
" Gladys student res 1109 Fifth av
" Helen E stitcher Cluett's res 205 Fifth av
" James F presser res 1109 Fifth av
" James J trainman D & H h 154 Hudson av G I
" John car cleaner res 508 Fourteenth
" John policeman Arsenal h 1109 Fifth av
" John jr coremaker res 1862 Seventh av
" John J laborer h 1862 Seventh av
" John J painter h 1404 Broadway
" Joseph laborer res 646 Third av
" Joseph B papermaker res 80 Hudson av G I
" Joseph H salesman (Troy) res 1339 Third av
" Julia B shirtworker res 80 Hudson av G I
" Katherine widow Dennis M h 1316 First av
" Martin R com trav h 205 Fifth av
" Mary widow Peter h 1339 Third av
" Mary A res 1109 Fifth av
" Michael F res 80 Hudson av G I
" Patrick J clerk h 1882 Ninth av
" Thomas machinist h 2329 Third av
" Thomas W machinist h 1221 Fifth av
" Vincent A mgr (Troy) res 1316 First av
" William blacksmith h 1304 Broadway
" William boatman h 109 Twenty-fifth
Murray Andrew laborer h 200 Eighteenth
" Anna O'D widow William T h 51 James G I
" Catherine phone opr res 1886 Ninth av
" Emma res 35 James G I
" Genevieve F widow John J res 418 Fifth av
" Gertrude M collarworker res 2456 Second av
" James F molder h 1910 Third av
" John H clerk h 1829 Sixth av
" John J clerk h 725 Nineteenth
" Joseph M private Arsenal res do
" Margaret widow Edward res 1886 Ninth av

Murray
" Patrick C beverages 2456 Second av h do
" Patrick J rem to Cohoes
" Richard J police G I h 10 Swan do
" Robert J civil eng h 1515 Seventh av
" Sarah res 1910 Third av
" Terrence clerk res 51 James G I
" William collarworker h 2208 Broadway
" William J engineer D & H h 144 George G I
Murtaugh Catherine Mrs res 2 Idlewild pk
" John clerk (Albany) h 503 First
" Marie clerk (Albany) res 503 First
" Ruth A clerk (Albany) res 503 First
Musa Dominick ham smoker h 44 Craig
Muscatello Frank beverages 60 Market G I res 51 Paine do
" Joseph laborer res 51 Paine G I
" Raphael laborer h 51 Paine G I
Muse Lillian attendant res 1335 First av
Musseau Eugene G rem to Cohoes
" Frederick helper h 50 James G I
" Mary L collarworker res 50 James G I
Muth Bernard E helper res 17 Hudson av G I
" Frank W electrician D & H res 17 Hudson av G I
" William G shirtworker Cluett's h 17 Hudson av G I
Myers Anna Mrs h 212 Twenty-sixth
" Charles machinist res 1107 Twenty-fourth
" Charles D machinist h 27 Hudson av G I
" Charles J Mrs h 410 Third av
" Frank h 1107 Twenty-fourth
" Frank jr machinist D & H res 1107 Twenty-fourth
" Fred rem to Troy
" Henry L machinist h 611 Twenty-third
MYERS H J MOTOR CO Inc Ford agency and repairs Broadway at Sixteenth st—See page 1007
" John W sheet metalworker 1713 Broadway h do
" Lillian Mrs res 1292 Third av
" Robert electrician D & H res 1107 Twenty-fourth
" Sarah E Mrs res 611 Twenty-third
" Thomas (Corrigan & Myers) beverages 83 Albany av G I h at Cohoes
" Thomas h 437 First av
" William laborer h 171 Paine G I
" William A rem to Albany

Nadeau Mary B rem to Waterbury Conn
Naimon Anthony molder h 53 Cohoes rd
" Anthony jr res 53 Cohoes rd
" Mary A res 53 Cohoes rd
Nally Edward grocer 1305 Seventh av h 1303 do
" Martin J pressman (Troy) h 615 Third av
" Rose F res 1303 Seventh av
Napolitan Andrew laborer h 1822 Fourth av
Nash Agnes machine operator res 2015 B'way
" Alonzo cigars 931 Nineteenth res 812 Twenty-third
" Charles J laborer res 41 Twenty-first
" Edward beverages 1 Clinton G I h do
" Emma collarworker Cluett's h 2015 B'way
" George rem to Troy
" George E ironer res 812 Twenty-third
" Henry sealer res 41 Twenty-first
" James pedler res 812 Twenty-third
" John laborer res 2015 Broadway
" Joseph laborer res 2015 Broadway
" Margaret widow Michael h 41 Twenty-first
" Margaret E widow Michael E h 812 Twenty-third
" Mary widow Michael h 1905 Broadway
" Maurice res 2015 Broadway
" Thomas C h 619 Third av
" Walter F foreman res 1905 Broadway
" William laborer h 179 Paine G I
" William H chauffeur res 1905 Broadway
" William T police res 619 Third av
Natarell Nicola h 610 Nineteenth
Natarelli John machinist h 2515 Callahan av
Nates Herman laborer h 1404 Broadway
" William elevatorman h 203 Thirteenth
" William jr shrinker h 201 Thirteenth
Nathan Clifford A vice pres and treas George R Meneely & Son Inc 923 First av h at Albany
" Theodore cigarmaker h 802 Fourteenth
NATIONAL BANK OF WATERVLIET The Broadway cor Nineteenth—See page 1023
Naudran Nicholas laborer h 2513 Fourth av
Naylor James h 125 Twenty-fifth

Nazarian Dick laborer h 1821 Second av
" Martin laborer h 2121 Second av
Nealand C Edward collarworker h 1833 Fifth av
Nealis Teresa A h 619 Sixteenth
Nealon Ann M widow William h 116 First
" Edward F foreman St Agnes cemetery h do
" John J florist h 610 Third av
" J Gregory architect res 611 Fourth av
" Mary A res 215 Nineteenth
" Mary C dressmaker res 116 First
" Patrick H h 611 Fourth av
" Sabina E widow William res 1205 Fifth av
Nealy Bessie collar worker res 505 Sixteenth
" Frank J rem to Troy
" James foreman h 505 Sixteenth
" James R bookkeeper res 505 Sixteenth
" Mary steno (Albany) res 505 Sixteenth
Neapolatino Frances Mrs h 1607 Third av
" Helen operative res 1607 Third av
Neary Frances T teacher (Troy) res 711 Third av
" Frank W sec Sweet & Doyle Foundry and Machine Co Centre cor James G I h at Cohoes
" John H died July 1 1922
" Julia res 711 Third av
" Sarah widow John H h 711 Third av
Neaton Irving laborer h 30 Fifth
" Sanford carpenter h 400 First av
Neatrour Anna shirt ironer res 1815 Fourth av
" Charles res 1815 Fourth av
" Frank shirt ironer res 1815 Fourth av
" John F laborer h 1618 Fifth av
" Katharine shirt ironer res 1815 Fourth av
" Matthais watchman h 1815 Fourth av
" William J molder res 1815 Fourth av
Neeb Elizabeth widow Herman E h 1328 Fourth av
" Herman E died Oct 18 1922
Neelis Herbert J electrician h 703 Twenty-third
" James M died Feb 26 1923
Neeson Harriet A insp res 1622 Fourth av
Negochian Michael chef h 1805 Fourth av
Negus Cora A widow Abraham h 2313 Twelfth av
" William H res 1324 Seventh av
Neiles Marion collar worker res 314 Nineteenth
" William B carpenter h 314 Nineteenth
Nelli Domenico chauffeur res 2415 Broadway
Nelligan Anna M bookkeeper res 906 Twenty-fifth
" R blacksmith's helper Arsenal res 637 Second av
Nelligar Mary clerk (Troy) res 711 Fifth av
" Russell J blacksmith's helper h 637 Second av
Nelson Agnes L widow Archie H h 1830 Third av
" Andrew h 412 First av
" Caroline E widow Walter C res 129 Hudson av G I
" George laborer h 418 Fourteenth
" Isabel widow Manford h 1437 First av
" John weaver R W Co res 328 First av
" Murray B accountant D & H h 129 Hudson av G I
" Theron iceman res 2308 Ninth av
" William iceman h 2308 Ninth av
Nesbitt George R carpenter h 1910 Third av
" John A grinder res 1910 Third av
" William A carpenter D & H h 1910 Third av
Nethaway Hannah widow Duncan variety 724 Third h do
Netzer Anna collar worker Cluett's res 715 Twenty-fourth
" Josephine collar worker Cluett's res 715 Twenty-fourth
" Peter foreman T F & M Co Inc h 715 Twenty-fourth
Neubert Alois collector (Troy) h 314 Seventh
" Charles P com trav res 314 Seventh
Neuman Anthony clerk 5 Swan G I h at Watervliet
Neville Benjamin S paperhanger 1803 Eighth av h do
" John foreman res 810 Nineteenth
" Margaret widow Michael rem to Troy
Nevilles James machinist res 621 Nineteenth
" Mary widow James h 621 Nineteenth
" May collar worker res 621 Nineteenth
Nevins Ethel M teacher school 9 res 1034 Nineteenth
" Mary widow James R h 1034 Nineteenth
New York Central Freight & Ticket Office, George at railroad crossing G I
" York Telephone Co 1539 First av
Newell Emma H collar worker h 66 Paine G I
Newhouse Israel J conductor N Y C h 213 Thirteenth

Newkirk Myron D carpenter h 218 Sixth av
Newman Margaret collar worker res 1945 Sixth av
" Thomas cigar maker h 1945 Sixth av
Newton Mary Mrs h 2608 Fourth av
Nichols Andrew driver h 227 Sixth av
" Cecillia Mrs res 1405 Broadway
" Harry F craneman D & H h 1405 Broadway
" Lillian rem to Schenectady
Nickerson Guy (Albany) h 1 Centre G I
Niebuhr Anna dressmaker 1222 Sixth av res do
" Augustus painter h 1525 Sixth av
" Helen E res 1222 Sixth av
" John H grocer 411 Fifteenth h 1238 Sixth av
" Louis rem to Troy
Nightingale Emily widow William h 405 Third av
Niles Jay chauffeur h 172 Hudson av G I
Nimmo Jessie married Alfred F Dabney
" Thomas E druggist (Troy) h 900 Nineteenth
Nistigo Frank laborer h 2109 Fourth av
Nix Robert J laborer 1305 Twenty third
Nixon George salesman h 1427 Fifth av
" William cigar maker h 105 Fourth
" William foreman h 420 Second av
Nobick Augustus fireman D & H res 219 Seventh av
Noble Charles E carpenter h 768 Broadway
" Helen bookkeeper res 768 Broadway
" Irving R civil engineer res 768 Broadway
" James F res 768 Broadway
" Margaret E steno res 768 Broadway
" Martha L steno res 768 Broadway
Noe Irene res 146 Hudson av G I
" Minette collar worker Cluett's res 146 Hudson av G I
" Olive widow Edward h 146 Hudson av G I
" Rena May collar worker Cluett's res 146 Hudson av G I
" William F boilermaker h 87 George G I
Nolan Charles helper Arsenal res 211 Twenty-third
" Dennis H laborer h 132 Paine G I
" Margaret A housekeeper res 28 Andrewsville
" Patrick laborer res 211 Twenty-third
" Winifred A teacher school 3 h 715 Twenty-third
Nold Timotheus molder h 920 Twenty-fifth
Noll Gottliebe widow Gottlieb res 51 James G I
" Jacob machinist res 51 James G I
Noller Charles H sergeant police City Hall h 937 B'way
Noonan Catharine widow William h 536 Fifth av
" Catharine L milliner (Troy) res 1627 Sixth av
" Catherine widow William H h 1627 Sixth av
" Helen A steno res 1627 Sixth av
" John J machinist Arsenal h 1627 Sixth av
" Margaret collar worker (Troy) res 1219 Fifth av
" Mary collar worker (Troy) res 1219 Fifth av
" Peter laborer h 2135 Third av
" Stasia h 1219 Fifth av
Nordorf Albert C coremaker h 2514 Eighth av
Normile Catherine A private sec res 2418 Third av
" Julia M collar paster res 2418 Third av
" Nicholas J chemist filter plant W W res 2418 Third av
" Patrick T h 1816 Third av
Norris James laborer h 1620 Seventh av
" James P coremaker res 1620 Seventh av
" John J foreman end G I bridge trestle nr D & H station G I h 1620 Seventh av
" John J jr chauffeur res 1620 Seventh av
" Margaret N collar worker res 1620 Seventh av
" Mary E collar worker res 1620 Seventh av
" Michael J laborer h r 109 Hudson av G I
North Guy W clerk res 952 Broadway
Northrup William H steno E M I Co Inc res at Troy
Norton Daniel J ice h 2400 Broadway
" Esley inspector D & H h 17 Glen av
" Florence res 809 Broadway
" George E machinist h 632 First av
" Harold painter res 809 Broadway
" James F watchman D & H h 221 Second av
" James L (Norton's Garage) 300 Eighth res 711 Fifth av
" John horse dealer h Elm nr Cohoes rd
" J Francis chauffeur res 221 Second av
" Nora N widow Michael C h 809 Broadway
" Regina C steno res 809 Broadway
" Walter J chainmaker h 1329 Eighth av
Norton's Garage (James L Norton) 300 Eighth
Nots Adolph foreman h 715 Twenty-fourth
Novak Charles F craneman res 1309 Eighth av
Noveletski Antonio puddler h r 107 Twenty-fifth
Noyes Charles H chief clerk D & H h 1121 Twenty-fourth
" Charles H jr clerk res 1121 Twenty-fourth
" Marion H widow Hiram N h 119 Hudson av G I
Nucci Felice grocer 36 Fourth h do
Nugent Lawton E machinist D & H res 713 Sixth av
" Mary Mrs res 646 Third av
" Mary F starcher Cluett's res 637 Second av
" Mary H steno 1399 Broadway res 713 Sixth av
" Michael helper h 342 Third av
" Thomas H died Nov 6 1922
" William C machinist D & H h 713 Sixth av
" William F laborer h r 95 West G I
" William G clerk D & H res 713 Sixth av
" William J mgr (Cohoes) h 1806 Sixth av
Nutting Anna M bookkeeper 60 Nineteenth res 1353 Seventh av
" Edward H coal 60 Nineteenth h 1353 Seventh av
" James A clerk res 1353 Seventh av
" John H driver h 1339 Third av

Oathout Albert janitor h 1220 Fifth av
" Arthur H painter h 201 Fifth av
" Charles E foreman res 1225 Fifth av
" Charles E sawyer h 511 Fifth
" Chester N driver h 619 Second av
" Cora May res 103 Fifth av
" Edith machine opr res 511 Fifth
" Emerson B inspector h 1317 Fourth av
" Ernest R rigger Arsenal h 1225 Fifth av
" George h 118 Second av
" George E machinist h 392 Third av
" Harrison chauffeur Empire Monument Co Cemetery av res 382 Third av
" Jennie V housekeeper res 1225 Fifth av
" Jessie collar worker Cluett's res 103 Fifth av
" John salesman 1353 B'way h 1349 do
" John A painter h 382 Third av
" Joseph W painter res 18 First
" Mary widow George E h 103 Fifth av
" Raymond F chauffeur res 516 Thirteenth
" Rebecca widow John h 18 First
" Walter G musician res 443 Third av
" Walter S weaver h 443 Third av
" Warren laborer h 627 Second av
" see Oothout
O'Boyle Martin laborer res 721 Nineteenth
" see Boyle
O'Brien Annie widow Robert J h 716 Twenty-third
" Belinda widow John h 425 Broadway
" Bridget widow Edward h 1622 Fifth av
" Bridget widow Michael res 84 James G I
" Bros (John J, James and Edward P) ice 721 Broadway
" Catharine teacher school 8 res 721 Broadway
" Catherine widow Patrick res 984 Broadway
" Catherine A h 506 Fifth av
" Clarence L purchasing agent (Troy) res 509 Seventh
" Daniel freighthandler h 2515 Fourth av
" Daniel laborer h 2431 Broadway
" Daniel molder h 2515 Fourth av
" Daniel h 906 Twenty-fifth
" Edward h Boght rd
" Edward A trainman D & H h 69 George G I
" Edward P (O'Brien Bros) 721 B'way h 709 do
" Elizabeth Mrs collar worker h 313 Thirteenth
" Elizabeth widow William h 2508 Third av
" Ellen h 1914 Third av
" Eugenie M music teacher 1315 Third av res do
" Francis machinist h 34 James G I
" Francis res 721 Broadway
" Genevieve married Charles Roberts
" Grace A res 713 Twenty-third
" Harry J laborer res 16 High G I
" Helen F shirtworker res 506 Fifth av
" Henry J mason h 16 High G I
" James (O'Brien Bros) ice 721 Broadway h 709 do
" James A clerk 300 Twenty-third res 509 Seventh
" James H steamfitter h 69 Bleecker G I
" John laborer res 1618 Broadway
" John D ins agent h 919 Twenty-fifth
" John J (O'Brien Bros) ice 721 Broadway res do
" John M engraver h 814 Twenty-third
" John M foreman h 14 George G I
" Joseph res 1531 Sixth av
" Joseph B clerk h 520 Twenty-third
" Joseph S res 10 Hamilton G I
" Katharine A dressmaker res 1315 Third av
" Loretta P married Raymond M McGivern

O'Brien
" Margaret G res 984 Broadway
" Margaret L widow John J h 509 Seventh
" Margaret M res 10 Hamilton G I
" Mary widow Cornelius h 26 Hudson av G I
" Mary widow John h 416 First av
" Mary A died Apr 19 1923
" Mary C shirt worker (Albany) res 506 Fifth av
" Mary E housekeeper res 1315 Third av
" Mary J res 713 Twenty-third
" Mary T steno (Troy) res 1512 First av
" Patrick laborer h 2136 Fourth av
" Peter res 2431 Broadway
" Raymond M cigars 736 Third av res 1512 First av
" Robert J jr physician 713 Twenty-third h do
" Rose married James Naylon
" Rose F collar worker Cluett's res 32 James G I
" Rose V clerk h 721 Broadway
" Roswell W (Albany) res 16 High G I
" Sarah A stitcher h 1315 Third av
" Theresa widow Francis h 1512 First av
" Thomas cutter res 2431 Broadway
" Thomas J h 10 Hamilton G I
" Timothy V finisher res 416 First av
" Timothy W flagman Bleecker-st crossing G I h 32 James do
" Veronica B inserter Ide's res 69 Bleecker G I
" Walter F purchasing agt Sixteenth cor Sixth av res at Troy
" William E car inspector (Albany) h 1209 Eighth av
" William H laborer h r 643 Broadway
" William J machinist h 422 Third av
" William J res 32 James G I
" William P chauffeur h 1429 Broadway
" William P salesman (Albany) res 1531 Sixth av
" William W rem to Troy
O'Clair Stephen O watchman h 2309 Sixth av
O'Connell Agency The (James H and William J O'Connell) real estate 1815 Broadway
" Arthur L blacksmith 541 Broadway
" Catharine widow Patrick h 505 Second av
" Daniel A laborer res 505 Second av
" Genevieve R steno D & H, Whitehall cor Albany av G I res 603 Sixteenth
" James H clerk D & H, Whitehall cor Albany av G I and (The O'Connell Agency) 1815 Broadway h 603 Sixteenth
" Joseph B clerk (Albany) res 505 Second av
" Mary H clerk 637 Third av res 505 Second av
" Patrick electrician h 509 Twenty-fifth
" Patrick I variety 547 Broadway h do
" Ruth Mrs variety 547 Broadway h do
" Stephen J collar turner h 513 Broadway
" William J (The O'Connell Agency) 1815 Broadway h 1875 Ninth av
" see Connell
O'Conner Catherine Mrs shirtmaker h 425 Second av
" Edward millwright h 511 Twenty-fifth
O'Connor Agnes E steno res 8 Hudson av G I
" Anna C dressmaker h 8 Hudson av G I
" Catharine res 8 Hudson av G I
" C Irene stitcher Cluett's res 72 Albany av G I
" Daniel J carpenter h 72 Albany av G I
" Daniel J jr rem to Troy
" David patternmaker res 1013 Twenty-third
" Elizabeth starcher Cluett's h 403 Second av
" Florence M saleswoman res 425 Second av
" James clerk res 425 Second av
" James E collar turner Cluett's res 72 Albany av G I
" Joseph collar cutter (Troy) h 1515 Third av
" Katherine steno res 121 Third
" Margaret res 8 Hudson av G I
" Margaret A collar worker res 1538 Seventh av
" Mary E ladies' hairdresser 1538 Seventh av h do
" Mary J Mrs res 105 Hudson av G I
" Mary V stitcher Cluett's res 72 Albany av G I
" see Connor
O'Donahue John J storekeeper's helper Arsenal h 929 B'way
O'Donnell Charles cooper res 224 First av
" Edward h 1714 B'way
" James res 910 Nineteenth
" James H h 67 James G I
" John A engineer D & H h 182 Hudson av G I
" John E car insp D & H res 182 Hudson av G I
" Margaret F phone opr res 182 Hudson av G I
" Martin dyer res 328 First av

O'Donnell
" May J phone opr res 182 Hudson av G I
" Nora Mrs h 641 Broadway
" William P laborer h 1704 Broadway
O'Fee Charles J laborer h 936 Broadway
" Elizabeth bookkeeper res 936 Broadway
" Helena nurse res 936 Broadway
Ogden Anna M married Walter G Morrison rem to Denver Col
" Charles A chauffeur res 28 High G I
" Charles E machinist h 28 High G I
" Charles J newsdealer 35 Twenty-third h 214 do
" Clarence P police City Hall res 224 Twenty-third
" John P h 224 Twenty-third
" John P jr undertaker 224 Twenty-third res do
" Samuel watchman res 1913 Second av
O'Haire Delia I Mrs res 709 Third av
" Eugene R treas (Albany) res 709 Third av
Ohanian Charles laborer h 2313 Sixth av
Ohannesian Marta collar worker res 1821 Second av
" Meurad steelworker h 1821 Second av
Ohanshian John laborer h 2430 Third av
O'Hara Dennis P h 15 Seventh
" John machinist h 1112 Eighth av
" Katherine housekeeper res 15 Seventh
" Robert W engineer D & H h 106 George G I
O'Hare Anna R h 1315 Seventh av
" Elizabeth steno res 600 Seventh
" Esther collar worker (Troy) res 1315 Seventh av
" Francis P clerk res 600 Seventh
" James carpenter res 1315 Seventh av
" John clerk (Albany) res 600 Seventh
" Joseph student res 600 Seventh
" Margaret collar worker (Troy) res 1315 Seventh av
" Margaret widow James died Aug 28 1922
" Peter F tinsmith h 600 Seventh
" Robert F mason h 1529 Seventh av
" Rose stitcher res 1315 Seventh av
" Thomas steelworker res 600 Seventh
O'Hearn Agnes res 2512 Third av
" Anna T h 2512 Third av
" Frank foreman h 134 George G I
" Minnie h 1321 Eighth av
O'Keefe John J h 920 Twenty-fourth
" Margaret res 69 High G I
" Mary V steno res 69 High G I
" Patrick J bridgebuilder h 69 High G I
" Thomas F machinist h 1 Bleecker G I
" see Keefe
O'Keeffe Harold J rem to Albany
Olander Charles machinist h 509 Twenty-fifth
O'Leary John laborer res 2329 Third av
" Katherine C res 3 Russell pl
" Lillian P collar worker res 3 Russell pl
" Mary T widow Patrick J h 3 Russell pl
" Mary V married Alfonse Clotier
" Peter P button hole opr res 3 Russell pl
Oligny Agnes res 1 Arch cor Cohoes rd
" Alfred watchman res 1 Arch cor Cohoes rd
" Henry F grocer Arch cor Cohoes rd h 1 do
" Lea N res 1 Arch cor Cohoes rd
Oliver Archie F baker h 1550 Fourth av
Olmstead Arthur H salesman res 916 Broadway
" Horace A salesman h 916 Broadway
" Jerome res 1609 Eighth av
" Margaret J Mrs h 1321 Fifth av
Olney Persis M widow Alfonso R h 700 Sixth
O'Loughlin John P machinist res 210 Fourteenth
Olsey Eugene G papermaker res 1010 Twenty-fourth
" Joseph H tailor res 1010 Twenty-fourth
" Matthew examiner Second av cor Twenty-fifth res 1010 Twenty-fourth
" Theodore tailor h 1010 Twenty-fourth
Olshein Barney shoes 2300 Broadway h do
Olson Oscar master mechanic Arsenal h 210 Sixth av
O'Malley Anthony laborer h 1328 Seventh av
O'Melia Agnes F operative res 1927 Seventh av
" Anna clerk res 1927 Seventh av
" Charles F laborer res 1927 Seventh av
" John collar worker (Troy) h 802 Fourteenth
" John H died June 15 1923
" John J cigar maker h 1925 Seventh av
" John J laborer h 1925 Seventh av
" Margaret res 1925 Seventh av
" Margaret M widow John H h 1927 Seventh av
" Norman H motorman U T Co h 1814 Fourth av
Onderdonk John farmer h Shaker rd nr Sand rd

Oneida County Creameries Co 1563 Broadway
O'Neil John clerk 600 Thirteenth h at Troy
" John H jr meatcutter h 1239 Sixth av
" Margaret ironer Ide's res 114½ George G I
" Patrick jr gardener res 309 Second av
" Patrick F gardener h 309 Second av
" William J chief clerk D & H h 714 Fifth
O'Neill Fannie Mrs operative res 1714 Broadway
" Frank J h 114½ George G I
" Sarah res 114½ George G I
" Thomas F rigger h 1546 Fourth av
Onyon Frederick laborer h 40 Arch G I
Oothout Lloyd L discount clerk National Bank of Watervliet h 10 Grotto ct
" Sarah E widow Volkert J h 405 Sixteenth
" William res 405 Sixteenth
" see Oathout
Opalka Jacob molder h 36 Alden
" Matthew h 16 Archibald
Oppel George fireman D & H res 1301 Broadway
" Jacob foreman D & H res 1301 Broadway
Opray Donald E clerk res 1032 Twenty-third
" William J salesman h 1032 Twenty-third
O'Rourke Catherine E widow James h 26 High G I
Orr Harry res 980 Broadway
Ostrander George W laborer h 19 Cohoes rd
O'Sullivan Joseph M pres Troy Fuel Co Inc 70 Albany av G I h at Brooklyn
Oswald Hose No 1, 1558 B'way
Otanick Augusta widow John h 38 Alden
Ottaviano Serafino molder h 407 Twenty-third
Otterson Charles h 813 Nineteenth
" Ella J res 960 Broadway
" Genevieve collar worker (Troy) res 813 Nineteenth
" Joseph A machinist h 960 Broadway
" Margaret collar worker (Troy) res 813 Nineteenth
" Rhea collar worker (Troy) res 813 Nineteenth
Ovigian Nichan collar worker h 2404 Third av
Owacki Frank molder h 42 Twenty-second
" Paul molder h 42 Twenty-second
Owen Ruth collar worker res 1323 First av
Owens Elizabeth A res 513 Fourteenth
" John engineer h 1230 Fifth av
" Paul clerk (W A) res 1230 Fifth av
" Thomas H asst jailer (Albany) h 208 Thirteenth
Owocki Paul molder h 2303 Third av

Pabst Henry J foreman 1-11 Nineteenth h at Troy
" William P R car repairer h 25 George G I
Pahl Cora W res 1526 Sixth av
" Joseph H jeweler (Troy) and 1526 Sixth av h do
" Max G watchmaker res 1526 Sixth av
" Ruth M bookkeeper (Troy) res 1526 Sixth av
Paine-st Garage (Michael Valetto) 66 Paine G I
Paizo Anna Mrs h 2717 Second av
Palatsky C Louis (Palatsky & Lavine) 604 Third av h do
" & Lavine (C Louis Palatsky, William Lavine) dry goods 604-606 Third av
Pallatta Orazio variety 442 Second av h do
Palmer Alfred M molder h 1545 Second av
" A Rhea inserter Ide's res 162 George G I
" Florence collar worker res 508 Fourteenth
" John G ins agent h 2115 Third av
" May Mrs res 214 Sixth av
" Nettie Mrs h 508 Fourteenth
" Raymond A steno S O Co G I res at Troy
" Ruth collar worker res 508 Fourteenth
Paluch Frank laborer h 2524 Callahan av
Panko Emil car repairer D & H h 38 Arch G I
Panosian Paul (Broadway Shoe Repairing) 1513 Broadway h at Albany
Paparian Takas molder h 602 Twenty-third
Pappas James chauffeur res 2410 Third av
Paquet Margaret res 526 Fifteenth
Pardridge Alida M nurse res 200 Thirteenth
" George A h 1 Cannon G I
" Herman E helper res 1 Cannon G I
" Nellie widow William E h 200 Thirteenth
Parente Agostino laborer h 2318 Fourth av
" Antonio laborer h 1336 Seventh av
Paris J Edward supt T F & M Co h 716 Twenty-fifth
Park Hotel (William S Wagoner) 18 George G I
" Hotel Garage (William S Wagoner) 8 Hamilton G I

Parker Albert W h 1535 Third av
" Anna housekeeper h 1808 Broadway
" Bros (William F and Joseph F) undertakers 2107 Broadway
" Charles A sub carrier P O h 2013 Broadway
" Frances collar worker res 43 Cohoes rd
" Gilbert J janitor h 43 Cohoes rd
" Helen M res 211 Nineteenth
" Henrietta widow Stephen A res 921 Nineteenth
" Henry J janitor High school res 1808 Broadway
" John E undertaker res 211 Nineteenth
" Joseph F (Parker Bros) 2107 B'way and police City Hall h 1810 Third av
" Joseph J undertaker res 211 Nineteenth
" Joseph M machinist h 14 James G I
" Major M machinist h 9 James G I
" Raymond E machinist D & H res 921 Nineteenth
" Robert L woodworker h 807 Twenty-third
" Stephen A died Mar 3 1923
" S Beach receiving teller (Troy) h 1530 First av
" Thomas E machinist h 218 Nineteenth
" William F (Parker Bros) 2107 B'way h 211 Nineteenth
" William F jr student res 211 Nineteenth
Parkinson Frank R woodworker h 716 Fifth av
Parks Bernard grocer 721 Twenty-fourth h do
" Nichola chauffeur res 2311 Second av
Parmatier Charles bell founder res 2101 Broadway
Parmenter Ralph C draftsman Arsenal h 900 Nineteenth
Parnell Michael laborer h 24 Twenty-second
Parry Mary J Mrs res 428 First av
" Theodore chauffeur res 1508 First av
Parsakian Osikian laborer h 1927 Sixth av
Parslow Charles M marine engineer h 103 Fifth av
Parsons Bessie collar worker res 174 Hudson av G I
" Edward D switchboard opr h 2104 B'way
" Margaret h 174 Hudson av G I
" George M res 34 Albany av G I
" George W carpenter h 508 Fifth av
" Jessie stitcher res 516 Fifth av
" Margaret R steno res 516 Fifth av
" William J engineer h 516 Fifth av
Pascale Antonio barber 2417 Third av h do
" Luca collar worker h 2411 Third av
Pascarella Elizabeth Mrs res 2411 Third av
" John laborer res 2411 Third av
Pascarelli Antonio molder h 712 Nineteenth
Pascerella Graziano h 1534 Fourth av
Pasko Joseph laborer h 44 Archibald
Passafaro Anthony L foreman Ludlum Steel Co h 607 Seventh
Passaretti Pasquale machinist res 2219 Broadway
" Peter foreman h 2219 Broadway
Pastore Michael laborer h 324 First av
Pastorf Anna collar worker res 203 Eighth av
Pateman Alfred L chief clerk N Y C h 32 Albany av G I
" Anna E widow David h 1321 Broadway
" Emma M h 2112 Third av
" Fanny widow Josiah res 320 Sixteenth
" William farmer h Shaker rd
Patrelino Antonio laborer h 81 Paine G I
Patrizio Carmine presser h 313 Twenty-first
Patten Harmon S jr mgr 1353 B'way h 1357 do
Patterson Frank res 2416 Broadway
" George J plumber 42 George G I h 52 Hudson av do
" George J jr (Schenectady) res 52 Hudson av G I
" Helen clerk (Troy) res 445 Sixth av
" Irving H clerk (Troy) h 1323 Fifth av
" John phone opr Railroad av ab Twenty-fifth res stop 39, Schenectady rd
" Ralph A clerk (Troy) res 52 Hudson av G I
" Robert gardener h 445 Sixth av
" Robert E clerk D & H h 92 Hudson av G I
" Robert H foreman h 123 George G I
" Ruth A steno 122 Second res 445 Sixth av
" William S police h 806 Fifth av
Paul Francis widow William h 617 Nineteenth
" John car repairer D & H res 24 High G I
" Robert J flagman U T Co h 24 High G I
Paulus Casper laborer h 9 John G I
" Casper jr res 9 John G I
" Charles laborer res 9 John G I
" Frank res 9 John G I
" George laborer res 9 John G I
" Josephine collar worker res 9 John G I
" Katherine Mrs res 1539 Seventh av
" Lena collar worker res 9 John G I
" Mary res 9 John G I
" William laborer res 9 John G I

Pavchick Iari molder h 35 Craig
Pawalsky Wladyslaw molder h 2112 Fourth av
Pawlikowski Alexander molder h 1 Alden
" Peter laborer h 205 Twenty-seventh
Pawluk John machinist h 370 Third av
Pcznieczny Frank laborer h 806 Twenty-fifth
Pearlman Herman (P H Pearlman & Sons) 1606 Broadway h at Troy
" Philip H (P H Pearlman & Sons) 1606 Broadway h at Troy
" P H & Sons (Philip H, Samuel and Herman) men's furnishings 1606 Broadway
" Samuel (P H Pearlman & Sons) 1606 Broadway h at Troy
Peart John S laborer h 25 James G I
Peartree George A barber h 2323 Third av
Pease Giles shipper h 65 James G I
" Hubert rem to Cohoes
Peck Chauncey S res 11 Ball pl
" Theodore L machine opr h 105 Fourth
Peckham William E supt Clinton cor George G I h at Troy
Peerless Stove Repair Co (W F Donovan) 2017 Broadway
Pellenberg Isaac M foreman Second av cor Twenty-fifth h at Troy
Pemrick John J beverages 612 Fourteenth h do
Pendergast Joseph P steno S O Co G I res at Troy
" Vera A steno (Albany) res 212 Sixth av
" William E locomotive insp h 212 Sixth av
Penk Charles foreman h 413 B'way
" Paul O weaver R W C res 413 Broadway
Pennefeather John H rem to Albany
" John M rem to Albany
Pepeski Charles counterman h 184 Paine G I
" May res 184 Paine G I
Pepin Philip auto repairer h 211 Twenty-fifth
Peragnole Louis h 525 Broadway
Perdue Floyd laborer res 1805 Broadway
" Jennie widow Thomas h 1805 B'way
" Katherine collar worker res 1805 Broadway
" Margaret collar worker res 1805 Broadway
" Thomas E h 1864 Eighth av
Perini Victor J supt Ford Motor Co G I h at Troy
Perkins Edwin F machinist (Schenectady) h 1518 Sixth av
" George H h 2418 Twelfth av
" Grace saleswoman (Troy) res 1518 Sixth av
" Harold A foreman patternshop Sweet & Doyle Foundry and Machine Co G I res at Cohoes
" Ida Mrs h 109 Hudson av G I
" Nelson W apprentice (Schenectady) res 1518 Sixth av
Perrault Emma inserter res 509 Thirteenth
Perrin Marshall T tel opr h 303 Sixth av
Perry Annie res 812 Twelfth
" Catherine widow John died Dec 24 1922
" Frank P boxmaker h Fourteenth cor Vine
" Isaac lumber handler res 1415 Third av
" James J machinist res 414 Fourteenth
" John H cigarmaker h 1322 Ninth av
" Richard F inspector h 1414 Third av
Person Matthew A plumber res 603 Second
Persons Irene widow George collar worker h 1619 Ninth av
" Mary stitcher h 1619 Ninth av
Peters Florence widow James res 1815 Broadway
" Frank D apprentice D & H h 1249 Seventh av
" Henry wood finisher h 928 Twenty-fourth
" Henry W jr insp res 928 Twenty-fourth
" Joseph H painter h 1427 Eighth av
" Joseph H jr plumber h 1349 Seventh av
Peterson Alfred eng D & H h 1414 Broadway
" Andrew P laborer h 1510 Fifth av
" Elmer F res 1347 Broadway
" George clerk h 1290 Third av
" George E h 1294 Third av
" Martin P foreman D & H res at Albany
" Mary F Mrs res 1327 Broadway
" Wilfred electrician h 1229 Eighth av
" & Packer Coal Co office end G I bridge trestle nr D & H station G I
Petratis Frank h 2509 Second av
Petregal George janitor h 56 Cohoes rd
" John plumber res 56 Cohoes rd
Petrie Earl H helper 179 George G I h 168 Paine rd
Petrosky Julian rem to Albany
Pettis Ephraim C helper res 1540 Third av
Pettit Francis E molder res 2421 Tenth av
" Frank R molder h 2421 Tenth av
" Irene L hemstitcher res 2421 Tenth av
Petuski Philip molder h 2 Elm
Pfaff Otto res 1413 Broadway

Pfaffenbach Daniel blacksmith h 154 Paine G I
" Philip trainman D & H h 205 Fifteenth
Pfitz Fred private Arsenal h 1108 Sixth av
Pflug Susie widow Edward h 402 First av
Pfob Ernest laborer h 1335 Eighth av
Pfuel Antoinette housekeeper res 700 Sixth
" Charles F machinist D & H h 700 Sixth
Phalen Mary F widow Martin F died Feb 23 1922
Phelan Catherine M clerk 1569 Broadway res at Troy
" Edward S clerk h 2319 Third av
Phelps Emma E widow Arthur T h 917 Broadway
" Hawley S teller (Troy) res 917 Broadway
Philio Joachim T wood worker h 82 James G I
" Joseph wood worker h r 82 James G I
" Walter carpenter h 621 Twenty-third
Phillipovitz Mike laborer h 31 Twenty-first
Phillips Albert D grocer 1128 Twenty-fourth h do
" Albert J died Oct 2 1922
" Arthur collar worker Ide's h 146 Paine G I
" Elmer J machinist (Albany) h 976 Broadway
" George S engineer h 10½ Hudson av G I
" Harriet stitcher (Troy) res 1202 Sixth av
" Louis B h 629 Broadway
" Mary collar turner h 1307 First av
" Muriel teacher res 10½ Hudson av G I
Philo Emma J widow Alfred N h 608 Second
" Luther G h 147 Hudson av G I
" Ralph H clerk h 606 Second
Philpot William D conductor N Y C h 441 First av
Phinney Clair E rem to Troy
Picarillo Catherine clerk res 40 George G I
" Joseph died July 5 1922
" Margaret confectionery 40 George G I h do
" William pedler res 40 George G I
Piche Samuel J shoemaker h 101 James G I
Pickering Ralph J inspector U T Co h 1286 Third av
Pickett Catherine collar worker Cluett's res 779 Broadway
" Charles h 734 Third av
" Edward died Aug 12 1922
" Fred coremaker h 200 Fifteenth
" Fred J coremaker res 200 Fifteenth
" George W cutter h 511 Twenty-third
" Hosea O mgr h 1409 Sixth av
" J Clayton clerk Second av cor Twenty-fifth res 1546 Fourth av
" Mary A housekeeper res 779 Broadway
" Mary E widow Edward h 779 Broadway
" Ruth phone opr res 734 Third av
" William J pilot h 1546 Fourth av
Pielecki Alexander molder G I h 1905 Ninth av
Pike Bridget widow Wade h 721 Twenty-fifth
" Charles H died Feb 5 1923
" Clarence helper res 721 Twenty-fifth
" Eleanor E clerk res 408 First av
" Frances married Clarence Grouf rem to Rensselaer
" Frederick W machinist's helper Arsenal h 408 First av
" Ruth steno res 408 First av
Pinachio Joseph laborer h 55 Paine G I
Pincher Patrick laborer h 31 Vine
Pinckney Eugene E died Feb 27 1923
" William farmer h Elm nr lock 4
Pinkerton Alfred bottler res 813 Broadway
" Benjamin E chemist h 813 Broadway
" Edward engineer D & H h 601 Seventh
" John boilermaker Robert Pinkerton Boiler Works h 27 High G I
" Robert (Robert Pinkerton Boiler Works) Harlem nr D & H sta G I h 1615 Third av
PINKERTON ROBERT BOILER WORKS (Robert Pinkerton) boiler mfrs Harlem nr D & H station G I—See page 1028
Pisaniello John laborer h 55 Paine G I
Pitaniello Michael shoe repairer 425 Second av h do
" Rose weaver R W Co res 425 Second av
Pitnell Louis (Disanza & Pitnell) barber 621 Third av res 425 Second av
Pitt Thomas J machinist h 1316 Fifth av
Pitts Frank rem to Troy
Place John E Rev rem to Troy
Placskowski Frank carpenter h 1914 Third av
Pladal Charles C laborer h 2405 B'way
Platto Frank C h 1816 Third av
Ploof Clifford J mason h 16 Ninth
" Fred E h 1269 Broadway
" Harry laborer res 1269 Broadway
" William J res 1269 Broadway
Plum Lucy R steno res 1551 Fourth av
" Rachel E Mrs h 1551 Fourth av
Podmore James W F (Troy) h 1535 Fifth av
" Winifred teacher (Troy) res 1535 Fifth av

Pohl John opr U T Co res 3 Railroad av
" Rudolph foreman h 177 Paine G I
Polack John molder h 2525 Collahan av
Poland Joseph plumber h 2331 Third av
Polaro Frank laborer h r 77 Paine G I
" Joseph molder h r 77 Paine G I
" Mary res r 77 Paine G I
Poleto Frank L boilermaker N Y C res 207 Sixth av
" James caretaker h 53 Paine G I
" Marie widow Augustus h 53 Paine G I
Police Station City Hall
Polinski Nicholas car repairer D & H h 7 High G I
Polisky John laborer h 1937 Second av
Polk Charles F mfr (Troy) h 220 Sixteenth
" Frederick B bookkeeper (Troy) h 1349 Broadway
" Katherine housekeeper res 1349 Broadway
Poporwich Harry molder h 6 Alden
Popp Vitus laborer h 2432 Fourth av
" William C res 2432 Fourth av
Porter Cora M Mrs h 908 Twenty-fifth
" David cabinetmaker h 145 Hudson av G I
" Ella H clerk (Albany) res 145 Hudson av G I
" Florence E clerk Arsenal h 505 Second
" Helen J res 145 Hudson av G I
" Katherine E Mrs res 505 Second
" Margaret A widow Robert W pres and treas R T W & S Co lower Paine G I h 79 Hudson av do
Portman Helen P married Earl Fieden rem to Latham
" John laborer h 2412 Fourth av
" Nicholas J coremaker res 2412 Fourth av
Post Office, B'way cor Fifteenth
Postoian Peter grocer 301 Twenty-third h do
Postorian Masrop laborer h 1819 Seventh av
" Michael grocer 1819 Seventh av h do
Postupak Peter laborer h 2711 Third av
Potter Albert D chemist h 211 Seventh av
" Alberta M feltworker (Albany) res 520 Seventh av
" Amanda widow Henry res 910 Twenty-third
" Charles H h 203 Thirteenth
" Clara G Mrs teacher High school res 216 Sixteenth
" Frederick G fireman D & H sta res 1925 Eighth av
" Joseph W ticket agent D & H station res 1925 Eighth av
" Nellie Mrs h 801 Broadway
" Samuel res 521 Twenty-third
" Warren L machinist h 603 First
" William boatman res 203 Thirteenth
Potts Thomas D chief clerk res 513 Fourth av
Poulin Amos J shirt cutter h 1801 Ninth av
Powando Peter molder h 2717 Second av
Powell Catherine widow Thomas F res 110 Fourth
" Charlotte collar worker res 1101 Twenty-fifth
" Earl T 1610 Broadway res at Troy
" Eva widow Joseph P h 1528 Fifth av
" Frank J trainman D & H res 199 George G I
" Frank L shipper 1534 Broadway res 2106 Third av
" Harry E res 199 George G I
" Helen rem to Cohoes
" Henry clerk (Albany) h 110 Fourth
" James laborer h 615 Twelfth
" Joseph R machinist res 1533 Sixth av
" Michael A machinist h 1533 Sixth av
" Nellie widow Samuel A h 199 George G I
" Sarah N collar worker res 199 George G I
" Thomas H freighthandler N Y C George G I h 2106 Third av
" William H h 43 Hudson av G I
Powers Edward paperworker h 2431 Broadway
" Francis J salesman (Albany) h 1530 Third av
" Frederick W collar mfr (Troy) h 3 Grotto ct
" H Frank sign painter h 1508 First av
" John J chauffeur res 2431 Broadway
" Mary Mrs res 427 Second av
" Myrtle Mrs collar worker res 30 Swan G I
" Owen foreman D & H shops h 430 Seventh av
Powley James L helper res 701 Second
" John Benjamin carpenter h 701 Second
" Mary J widow George H h 701 Second
" Melvin foreman 923 First av h at Troy
Prance George beverages Lincoln cor Spring h do
Pratt E Grace res 1349 Fifth av
" Harry C boat captain h 1349 Fifth av
" Henry C h 1217 Fifth av
" Joseph H engineer h 1349 Fifth av

Pratt
" Sherman E rem to Buffalo
" Thomas millwright h 714 Twenty-third
" Thomas S stores supt 1399 Broadway h 1423 First av
Prediger Freda C res 162 Paine G I
" Lawrence J baker res 162 Paine G I
" Veit baker 162 Paine G I h do
" Walter J chauffeur res 162 Paine G I
Predon Ilikor molder h 35 Craig
Prendergast Alice widow Robert h 2418 Eighth av
" Alice H collar worker res 2418 Eighth av
" Michael J bookkeeper h 930 Twenty-fourth
Prentice Thomas H brakeman N Y C res 30 Swan G I
Prentiss Charles A purchasing agent T F & M Co Inc h at Troy
" Winifred clerk Sixteenth cor Sixth av res at Troy
Preston Dudley C machinist h 9 Market G I
" George B contractor h 384 Third av
" Harriet nurse res 293 Fifth av
" James carpenter res 501 Second av
" Mary A widow John h 1871 Ninth av
" Richard W carpenter h 293 Fifth av
" Richard W jr student h 384 Third av
" Sarah res 293 Fifth av
" Susan steno (Albany) res 293 Fifth av
Prestrselki Paul rem to New York
Price Joseph laborer h 1523 Broadway
Prime Baltus F, R D carrier P O h 101 Fourth
Pringle William B butcher 30 James G I h 169 Paine do
Prins Fred H machinist h 1324 Sixth av
Prinsteiner Joseph baker h 202 Fourteenth
Prober William J collar turner h Chestnut cor Thirteenth
Prokym John molder h 606 Nineteenth
Proper William J collar turner 1534 Broadway h Thirteenth cor Eleventh av
Pross Fred T asst foreman Arsenal h 1417 Fourth av
Protection Hose No 4, 610 Twenty-third
Prouty Frank W blacksmith h 22 West G I
" Henry C asst foreman D & H h at Cohoes
Provost Elizabeth h 95 West G I
" George H mechanical dentist 1567 First av res at Troy
" Mae F res 39 Arch G I
Prue John engineer N Y C h 1556 Seventh av
Pryor Peter H (Century Printing Co) 1590 Broadway h do
Puccino Angelina operative res 913 Nineteenth
" Pasquale ironworker h 913 Nineteenth
Pudney Henry E machinist h 1034 Nineteenth
Puipas Joseph laborer h 5 Elm
Pulford Milton R rem from city
Pullon Joseph foreman Arsenal res 611 Second
Purcell Anna h 1945 Sixth av
" Edmund C machinist res 1225 Fifth av
" Ella collar worker res 1945 Sixth av
" Frank L clerk Arsenal h 1808 Sixth av
" Helen L phone opr res 1225 Fifth av
" John H jr service dept (G I) h 73 Albany av G I
" Josephine res 73 Albany av G I
" Kathryn M feltworker (Albany) res 406 Third av
" Mary collar turner res 73 Albany av G I
" Mary collar worker res 1808 Sixth av
" Mary E widow James h 406 Third av
" Ray F clerk D & H h 705 Sixteenth
" Richard H grocer 621 Twelfth h 1225 Fifth av
" Thomas C yardmaster h 1502 Seventh av
Purdy Leon J rem to Hoosick Falls
Pure Oil Co Railroad av above Twenty-fifth
Purstell Frank coremaker res 2135 Fourth av
" Guy laborer h 2135 Fourth av
" Patrick coremaker h 2419 Sixth av
Purtell John J teamster h 1514 Seventh av

Quackenbush Anna seamstress h 606 Twenty-third
" Walter laborer h 903 Twenty-third
Quarry John mason h 1555 Third av
Quest Thomas F supt 1570 Broadway h at Troy
Quigg Ellen widow John H res 3 George G I
Quigley Harry E helper 179 George G I h 170 Paine do
Quilty Johanna E res 1331 Fourth av
" Martin J laborer h 900 Broadway
" Mary A h 1331 Fourth av
Quinan Joseph A molder h 1512 Sixth av
" Thomas J truckman 1818 Fourth av h do

Quinlan Clara M steno (Troy) res 1340 Fifth av
" Frank E res 1340 Fifth av
" John F toolmaker Arsenal h 1340 Fifth av
" John J physician (Troy) res 1340 Fifth av
" Sarah rem to Averill Park
Quinn Alice stitcher res 1009 Nineteenth
" Daniel P councilman City Hall and com trav res 521 Twenty-third
" Delia widow Louis h 1802 Fourth av
" Elizabeth C dressmaker 27 Albany av G I h do
" Francis J bookkeeper E Kelley & Co G I res 27 Albany av do
" Helen W widow William res 2134 Third av
" Julia widow Joseph h 1009 Nineteenth
" Margaret starcher h 316 Nineteenth
" Martin J clerk h 510 Twenty-third
" Mary res 521 Twenty-third
" Mary Mrs teacher High school h at Albany
" Mary Mrs h 1532 Third av
" Mary B widow Martin married Edward Murray rem to Troy
" Mary V stitcher E & W res 27 Albany av G I
" Michael foreman res 521 Twenty-third
" Michael A jr h 521 Twenty-third
Quinto Joseph laborer h 2619 Third av

Rabbett Henrietta rem to Pittstown
" William H rem to Pittstown
Rabe Fred fireman N Y C h 917 Nineteenth
Racette Gideon blacksmith res 802 Fourteenth
" Samuel blacksmith res 802 Fourteenth
Radigan Elizabeth collar worker (Troy) res 1528 Fifth av
" Elizabeth widow Frank h 1528 Fifth av
" Johanna Mrs h 1536 Eighth av
" Josephine D clerk E M I Co Inc res 1837 Sixth av
" Josie collar worker res 1536 Eighth
" Margaret V widow James H h 1837 Sixth av
" May collar worker (Troy) res 1528 Fifth av
" William J newsdealer 416 Fourteenth h 1544 Fourth av
Rafferty Catherine A inserter Cluett's res 2015 Broadway
" Edward J plumber res 1326 Fourth av
" John J res 2015 Broadway
" John M ironworker res 605 First
" Margaret widow Patrick h 2015 Broadway
" Nellie M saleswoman res 605 First
Rahal Mary Mrs res 5 Delaware ct
Railway Terminal Warehouse & Storage Co lower Paine G I
RAINE RICHARD H chiropractor 1506 Broadway h do—See page 1031
Rainey Catherine M clerk Arsenal res at Troy
" Esther collar worker h 118 First
" Thomas gardener John K Chapman Albany rd bet Dunlop & Schuyler bridges res do
Rajczewski George helper res 2425 Sixth av
" John h 2425 Sixth av
Raleigh John J asst pastor St Patrick's R C church h 500 Twenty-third
Ramroth Christian P paper maker h 19½ Hudson av G I
Ramunno Panfilo painter h 2604 Third av
Rancourt Frank R machinist res 1306 Third av
" John F machinist Arsenal h 1306 Third av
" John L chauffeur res 1306 Third av
Randall Charlotte L student res 1110 Twenty-fifth
" Joseph papermaker h 152 Paine G I
" Marian G nurse res 1100 Twenty-fifth
" Virginia F teacher res 1100 Twenty-fifth
Rankel Edward private Arsenal res do
Rankin Thomas machinist h 1316 Fourth av
" William J res 807 Seventh
" William J jr cook res 807 Seventh
Rasmussen Christina student res 1343 Sixth av
" Freda phone opr (Troy) res 1343 Sixth av
" Rasmus P h 1343 Sixth av
Rausch Anton W clerk D & H h 38 High G I
" Minnie collar worker res 55 George G I
Ray John A machinist h 1538 Fifth av
Rayczewski Antoni coremaker h 2330 Fourth av
Raymond D Maude res 114 Hudson av G I
" Frances J widow Frank h 114 Hudson av G I
" Frank S draftsman res 1526 Third av
" Frederick L rem to Mt Vernon
Rayner William res 1335 First av
Razzano Anthony laborer h 2333 Third av
" Frank collar worker h 2333 Third av
" James collar worker res 2333 Third av
" Samuel laborer h 2434 Fourth av
Read Annie E died Mar 28 1923
" Edith steno (Troy) res 1218 Sixth av
" Elizabeth widow George h 422 First av

Read
" John T (Thomas Read & Son) 419 Thirteenth h do
" Katharine widow Thomas h 1218 Sixth av
" Marion machine opr res 422 First av
" Thomas & Son (John T) plumbers 419 Thirteenth
" see Reed and Reid
Ready Jell Mfg Co Inc 25 Hudson av G I
Reagan John J foreman h 312 Second av
" see Regan
Real Anna G teacher school 2 G I res 70 James do
" Dennis B engineer D & H res 72 James G I
" Harold M helper res 12 High G I
" Helen dressmaker 70 James G I res do
" James brakeman D & H h 45 James G I
" James F trainman D & H res 12 High G I
" Leonard clerk res 12 High G I
" Michael laborer h 12 High G I
" Thomas machinist D & H h 70 James G I
" Thomas jr rem to San Francisco Calif
Reardon Charles res 400 Nineteenth
" James driver h 1919 Sixth av
" James W plumber h 200 Eighteenth
" John J foreman D & H Co h 140 George G I
" Michael tallyman h 510 Twenty-third
" William res 400 Nineteenth
Reaulo Edward J carpenter h 167 Paine G I
Reddish William H carpenter h 516 Fifth av
Reed Bertie C laborer h 1400 Broadway
" Deborah C clerk (Troy) res 1241 Seventh av
" Edward W res 2137 Second av
" Helena L clerk (Troy) res 1241 Seventh av
" James C molder res 1464 Broadway
" John A carpenter h 1241 Seventh av
" John T master mariner res 1464 Broadway
" Whitney truckman h 1464 Broadway
" William R electrician h 410 Seventh av
" see Read and Reid
Reeks Harold A h 1020 Twenty-fourth
Reenan John foreman h 72 High G I
Regan Margaret Mrs h 318 Second av
" Mary widow h 100 First
" William J real estate 4 George G I res Park Hotel do
" see Reagan
Reggiano Luigi laborer h 217 Twenty-third
Reggio Gabriele ironworker h 2126 Fourth av
" Nicola ironworker h 2112 Fourth av
Registrar of Vital Statistics office City Hall
Reiche Emma widow Albert res 136 George G I
Reid Andrew T painter h 42 Swan G I
" Catherine F teacher (Bethlehem) res 536 Eighth
" Charles H florist h 1815 Sixth av
" David F (Calhorn & Reid) plumber 416 Third av h do
" Edward W h 906 Twenty-fifth
" Henrietta B dental nurse 1567 First av res 536 Eighth
" Iva A Mrs saleswoman res 101 Sixth av
" John res 536 Eighth
" Mary res 83 George G I
" Mary E collar worker res 906 Twenty-fifth
" Sarah E widow Robert res 1815 Sixth av
" Thomas plumber h 536 Eighth
" see Read and Reed
Reidy Catherine widow John J rem to Saratoga Springs
" Frank rem to Saratoga Springs
" John E rem to Saratoga Springs
" Raymond J rem to Saratoga Springs
" see Riedy
Reiger Hilda bookkeeper res 712 Twenty-third
" Joseph molder h 712 Twenty-third
Reiley Francis A clerk res 2307 Twelfth av
" Joseph B beverages 921 Twenty-third h 2307 Twelfth av
Reilly Annie widow John h 812 Twenty-fourth
" Elizabeth C res 18 Seventh
" Helen A h 1317 Fourth av
" Helen V res 812 Twenty-fourth
" John E boiler inspector D & H h 646 Third av
" Mary res 18 Seventh
" Mary A res 1317 Fourth av
" Patrick stevedore D & H freight G I h 2203 B'way
" Susie C inspector (Troy) res 1317 Fourth av
" Theresa A res 18 Seventh
" William clerk Railroad av ab Twenty-fifth res at Troy
" see Riley and Reiley
Reimers Bertha H collar turner res 1305 B'way
" William tinsmith h 1305 Broadway
Reine Peter baggageman D & H h 396 Third av

Reinhart Charles H clerk Sweet & Doyle Foundry and Machine Co G I h 7 George do
" Jay inspector D & H Co res at Albany
Reinoehl George F helper h 138 George G I
" Leo R shirt cutter res 88 Hudson av G I
Reitmeyer Mabel A res 90 Hudson av G I
" William I machinist h 90 Hudson av G I
Relyea James B carpenter res 1305 Eighth av
" Joel M carpenter h 1305 Eighth av
Rendi Nicholas laborer h 2119 Fourth av
Reniham Josephine collar turner h 2400 Broadway
Renna Frank A grocer 332 First av h do
Rennie Florence E clerk D & H res 104 Hudson av G I
" George B Rev res 104 Hudson av G I
" George C carpenter h 104 Hudson av G I
" Harry F foreman D & H h at Cohoes
" Martha C collar worker res 180 Hudson av G I
Reno Anthony engineer h r 433 Ninth
Rentz John shipper res 2617 Third av
" John B insurance 1597 Broadway res 20 Archibald
" Michael laborer h 34 Craig
" Michael jr carpenter res 34 Craig
" Paul car repairer res 34 Craig
" Paul foreman h 2617 Third av
" Peter molder h 2406 Third av
" Prokop h 20 Archibald
Repko Elizabeth widow Harry h 2510 Seventh
" Joseph molder h 7 Maple av
Reppert Mary widow Philip h 132 George G I
" William P clerk D & H h 132 George G I
Republican Headquarters 1597 Broadway
Resseginre Earl foreman res 2 Hamilton G I
Retallick Annie h 16 Cohoes rd
" Clara M teacher (Albany) res 1311 Fourth av
" Henry E salesman h 1108 Twenty-fourth
" Howard W machinist res 1311 Fourth av
" James A printer h 1311 Fourth av
" John A (Retallick & Sons) Cohoes rd at junction h do
" Richard died May 14 1923
" Richard J (Retallick & Wilcox) 124 George G I h 141 Hudson av do
" Ruth M steno 1569 Broadway res 1311 Fourth av
" Willard E student res 1311 Fourth av
" William J. (Retallick & Sons) Cohoes rd at junction h 16 do
" & Sons (John A and William J) lumber Cohoes rd at junction
" & Wilcox (Richard J Retallick, William J Wilcox) grocers 124 George G I
Rettie Alexander granite cutter h 2104 Broadway
" Edith A opr res 2104 Broadway
" Harry A shipper res 2104 Broadway
Reu William marine engineer h 619 Third av
Reuter Minnie dressmaker 512 Eighteenth res do
Reuther Clara collar worker res 1321 Broadway
" Theresa Mrs h 1321 Broadway
Revoir Clifford res 139 George G I
" Henry chauffeur h 10 Arch G I
" Noah h 139 George G I
" Noah jr machinist h 9 Swan G I
" Oreal shirt worker Cluett's res 139 George G I
" Oscar res 139 George G I
Rexford Della M widow Edward F h 1546 Third av
" John J musician res 1540 Third av
" Lillian D teacher res 1546 Third av
" Lillie D dressmaker 1540 Third av h do
" Mary L widow Homer died Jan 1 1923
" William gardener res 1540 Third av
REYNOLDS-CHALOU FOUNDRY CO Inc Eighth avenue and Twenty-fifth street—See page 1059
" George W foreman T F & M Co Inc res at Lans
" James F res 2407 Seventh av
" John h 125 Hudson av G I
" John J carpenter h 2407 Seventh av
" Joseph molder h 112 George G I
" Joseph F. U S A res 2407 Seventh av
" Mabel P teacher principal school 7 res at Albany
" May G res 125 Hudson av G I
Riberdy Leo J carpenter h 17 Idlewild pk
Ricci Carmine molder h 1906 Seventh av
" Frank laborer res 80 Paine G I
" Helen widow Theodore tailoress h 80 Paine G I
Rice Della J clerk (Albany) res 23 Fourteenth
" Ira R apprentice h 1421 First av
Rich G Edward asst treas and gen mgr Nineteenth and Railroad av h at Troy
Richard Daniel laborer h 1906 Seventh av
Richards Agnes M spinner R W Co res 422 Second av
" Chester L machinist res 1234 Seventh av
" Emma G Mrs steno res 1234 Seventh av
" Frank P clerk h 1035 Twenty-third
" John T rem to Troy
" Joseph R laborer res 1503 Third av
" Joseph W foreman T F & M Co h 1503 Third av
" Mary widow Joseph h 422 Second av
Richardson Charles A h 2333 Broadway
" Harold R carpenter h 21 Swan G I
" John Ray machinist res 59 George G I
" Walter K carpenter D & H h 19 Swan G I
Richenecker Charles G carriage mfr 7 Seventeenth h 1510 Third av
" George F painter h 1624 Broadway
Richie Celia Mrs res 629 Broadway
Richmond James gateman Albany Rural Cemetery h do
" John patrolman res Albany Rural Cemetery
" William teacher (Menands) h 285 Fifth av
Riding Alice steno (Albany) res 303 Second av
" Joseph S rem to Detroit Mich
" Orion machinist res 558 Sixth av
" Sarah A widow Henry h 303 Second av
" Thomas carpenter h 303 Second av
Ridings Ethel C res 11 Market G I
" Grace collar worker Ide's res 11 Market G I
" Mary E collar worker Ide's res 11 Market G I
Riedy Anna M steno res 607 First
" Thomas F electrician U T Co h 104 Third av
" William F accountant D & H h 1504 Seventh av
" William J driver h 607 First
" William J jr foreman U T Co h 607 First
" see Reidy
Riegert Gebhardt foreman h 817 Fourth av
" Joseph P collar cutter (Troy) h 1527 Sixth av
Rielly Edward T laborer h 92 Hudson av G I
" Helen A married Edward Flanagan
" James A clerk res 1273 Broadway
" John F plumber res 1273 Broadway
" Marion rem to New York
" Minnie F widow William J h 1273 Broadway
Riesinger Joseph rem to Schenectady
Rifenburgh Burr machinist h 20 Hudson av G I
Riffelbach Anna E res 11 High G I
" Henry paper cutter h 93 Hudson av G I
" Jacob patternmaker res 11 High G I
" John papermaker h 11 High G I
Riley Anna h r 215 Twenty-fifth
" Belle printer res 1348 Fifth av
" Charles paperworker h 620 Nineteenth
" Clifford W laborer res 1348 Fifth av
" C Frank supt Railroad av ab Twenty-fifth h at Troy
" Edward J painter res 1339 Sixth av
" Emma Mrs res 1830 Third av
" Frank T ins agent h 913 Broadway
" Garrett res 1 LaFayette G I
" James farmer h Shaker road
" James melter h 1347 Fourth av
" James A gang leader D & H res at Albany
" Jennie E collar worker Troy h 1508 Seventh av
" John glazier h 510 Nineteenth
" Lillian Mrs h 7½ Swan G I
" Teresa A h 677 Broadway
" Thomas F machinist's helper Arsenal h 1514 Seventh av
" William B under sheriff h 2316 Third av
" William F variety and insurance 75 George G I h do
" William M janitor school 7 res 1339 Sixth av
" see Reilly
Rinebold Arthur W hammersmith h 211 Sixth av
Rintz Sadie res 2406 Third av
Rist Arthur rem to Glens Falls
Ritz John beverages 312 Twenty-fifth h 1907 Ninth av
Ritzer Marguerite rem to Scotia
Rivet Arthur C clerk h 102 Third av
Rivett Alice widow Frances A W h 57 George G I
" Anna B res 57 George G I
" R Stanley trainman D & H res 57 George G I
Rizzi Antonio laborer res 51 Paine G I
Rizzo Joseph laborer h 537 Broadway
Roach Benjamin driver res Cemetery av
" Edward welder res Cemetery av
" John oiler D & H h Cemetery av
" John W stove repairer (Troy) h 1545 Seventh av

Roberts Alexis O rem to Oneonta
" Charles h 217 Sixth av
" Chester auto repairer h 1868 Eighth av
" David G foreman D & H h R F D 2
" George molder h 1853 Seventh av
" John machinist h 1021 Twenty-fifth
" John R clerk (Albany) h 11 Ball pl
" William C insp G E (Schenectady) h 1111 Twenty-fourth
Robertson Robert D machinist h 77 Albany av G I
Robetor Charles R switchman D & H, G I res 2131 Second av
" Frank J printer h 2131 Second av
" Milo F salesman res 2131 Second av
Robideau Archibald papermaker res 41 Craig
" Charles machinist h Cohoes rd nr Arch
" Chester pedler h Shaker road
" Edward F mason h 41 Craig
" Hattie collar worker res 41 Craig
" Maggie E collar worker res 41 Craig
Robillard Albert J laundryman h 820 Fifth av
" Cecelia married John Rogers
" Frank J chauffeur h 72 Paine G I
" John T ironworker h 56 Ninth av nr Twelfth
" Leo cigarmaker res Chestnut cor Thirteenth
" Oliver papermaker h r 9 James G I
" Peter A pastor Sacred Heart of Mary R C church h 601 Fifteenth
" William J covermaker res Chestnut cor Thirteenth
" William J ironworker h 909 Thirteenth
Robinson Charles M pipefitter res 1300 Broadway
" David laborer Albany Rural Cemetery h do
" Elizabeth Mrs h 641 Broadway
" Elizabeth S clerk 1534 Broadway res 1418 First av
" Evelyn widow Clinton h 1418 First av
" Florence collar worker Barker's h 1519 First av
" George rem to Troy
" Grace collar worker Barker's h 1519 First av
" Grace M res 82 Hudson av G I
" John A switchman D & H h 82 Hudson av G I
" John H machinist's helper h 1300 Broadway
" Joseph foreman E M I Co Inc h 75 Albany av G I
" Joseph rem to Troy
" Orlando machinist h 301 Second av
" Robert laborer Albany Rural Cemetery h do
" Samuel M spinner R W Co res 102 Fourth
" Theodore S bookkeeper h 1448 Broadway
" William C production mgr h 208 Seventh av
Roblin John H student res 952 B'way
" Wilmot H inspector Arsenal h 952 B'way
Robson Mary J widow William W h 1321 Fifth av
" Merrill C bookkeeper (Schenectady) res 1321 Fifth av
" Stuart W draftsman (Schenectady) res 1321 Fifth av
Rockford Anna clerk h 31 George G I
Rockwell Edward M h 24 Arch G I
Rodijchuck Alexa rem to Watervliet
Roe Ada M examiner C P Co res nr Schuyler's bridge
" Benjamin farmer h near Schuyler's bridge
" Benjamin laborer h 411 Thirteenth
" Harold farmer res nr Schuyler's bridge
" Lillian married Robert Waddell
" Margaret collar worker res 411 Thirteenth
" Ray rem to Albany
Rogers Ada M widow Alonzo h 1224 Fifth av
" Edward F papermaker h 2510 Seventh av
" Eleanor F student res 1619 Third av
" Emily B clerk (Albany) res 1224 Fifth av
" Eugenia steno res 1224 Fifth av
" Florence widow Chauncy h 13 Seventeenth
" Frank M salesman h 1513 First av
" Frederick pedler res 140 Paine G I
" Harold E res 1296 Broadway
" Harriet A music teacher 1513 First av h do
" James detective D & H shops h at Albany
" Jennie B widow Peter A h 1619 Third av
" John molder h 2521 Callahan av
" Lena Mrs h 427 Second av
" Mary R teacher res 1619 Third av
" Patrick chauffeur h 1827 Third av
" Peter Austin lawyer (Troy) res 1619 Third av
Rohan Catherine widow Thomas h 901 B'way
Rohleder John foundry foreman Sweet & Doyle Foundry and Machine Co G I h 1645 Ninth av
" Joseph molder h 1645 Ninth av
" Joseph jr dept mgr 1529 Broadway res 1645 Ninth av
Rohrbecker Ernest craneman W S Fdy h 7 Maple av
Rohrwasser Lena Mrs h 1332 Seventh av
Roi Anthony beverages 513 Twenty-fifth h 2330 Fourth av
" see Roy
Roloski William molder h 606 Nineteenth
Romain John jr produce 311 Thirteenth h do
Romaine Catherine Mrs res 1229 Eighth av
" Ethel F student res 22 High G I
" Frederick H boxmaker res 22 High G I
" Harry S clerk D & H h 22 High G I
" John teamster h 1229 Eighth av
" Ralph H machinist res 22 High G I
Roman Stanley coal handler h 13 Archibald
Romano Domenico molder h 2115 Fourth av
" James laborer h 2604 Third av
" Pasquale laborer h 2116 Fourth av
Romeo John chauffeur h 2521 Callahan av
Rommel Bertha steno res 64 Paine G I
" Charles F artist (Troy) h 64 Paine G I
Rooney Anna M bookkeeper res 1939 Seventh av
" Frank J foreman T F & M Co Inc h 13 Idlewild pk
" John J h 1939 Seventh av
" Joseph T machinist h 42½ George G I
" Mary Mrs h 616 Nineteenth
" Mary L phone opr res 616 Nineteenth
" Thomas J caretaker res 1530 Third av
Rootes Arthur car repairer res 184 Hudson av G I
" Edward opr h 1 Paine G I
" Helen milliner res 184 Hudson av G I
" John opr h 77½ Bleecker G I
" Margaret widow Nathaniel H h 185 Hudson av G I
Ropke Henry C auto mechanic h 410 Thirteenth
Rosboro Robert painter h 1804 Third av
Rosekrans Ella M collar worker (Troy) res 10 Idlewild pk
" Jennie Mrs res 10 Idlewild pk
" Josiah res 937 Nineteenth
" Josiah res 2412 Ninth av
" Lorenzo J painter h 937 Nineteenth
" William G machinist h 1279 Second av
Roseman Alexander ins agent h 1837 Sixth av
" Alexander T student res 1837 Sixth av
Rosenberger Arthur coal handler h 1523 Broadway
" Chester clerk N Y C, George G I h 135 Hudson av do
" Fannie Mrs h 1334 Fifth av
" Frederick laborer res 1334 Fifth av
" Harry laborer h 1515 Broadway
" Howard chauffeur h 508 Fourteenth
" John molder h r 1283 Second av
" Marion collar worker res 1334 Fifth av
" William F foreman D & H h 1235 Fourth av
Rosenbloom David rem to Albany
Roser Benedict grocer 20 Swan G I h 16 do
Ross Frank J machinist res 1408 Seventh av
" Fred machine opr h 321 Broadway
" Louis fire cleaner D & H h 586 First av
Rossetti Joseph molder h 906 Twenty-fourth
" Julius chauffeur h 2311 Second av
Rossi Antonio laborer h 3 Market G I
" Salvatore rem to Troy
Roth Elfreda teacher High school res 1810 Fourth av
" Henry C mech engineer h 1810 Fourth av
" Henry C jr ball player res 1810 Fourth av
Rotherhan Elizabeth widow George res 2208 Broadway
Rougeot Jules private Arsenal res do
Rourke Charles J pharmacist 98 George G I h 180 Paine do
" Frank clerk res 26 High G I
" John F track supervisor D & H h 716 Second
" Julia M clerk 10 Hudson av G I res 26 High do
Rousseau Emma L widow Achille J h 315 Sixteenth
" H Elizabeth res 315 Sixteenth
" Whipple H reporter and sealer of weights and measures City Hall res 315 Sixteenth
Rowe Conrad B engineer (Troy) h 319 Thirteenth
" Emma J Mrs grocer 1307 Eighth av h do
" Emma L Mrs grocer 319 Thirteenth h do
" John P floorwalker (Troy) h 605 Sixteenth
" Pleasant J opr h 903 Nineteenth
" Zachariah E barber h 1307 Eighth av
Rowell Emma Mrs h 1420 Broadway
Rowland Catherine T operative res 900 Broadway
" John F rem to Saratoga Springs
Rowles Alfred S clerk T M I Co h 1605 Fifth av

Rowley Frank died July 9 1922
" Gregory F beverages 199 Hudson av G I h 15 Arch do
" James H clerk res 15 Arch G I
" Martin H clerk 199 Hudson av G I res 15 Arch do
Roy Agnes collar worker res r 105 George G I
" Charles P pres Roy Woolen Co 500 Broadway h at Troy
" Edward Francis clerk res 1437 Broadway
" Georgianna Mrs h r 105 George G I
" Martha collar worker res r 105 George G I
" Robert (Albany) h 1437 Broadway
" Woolen Co 500 Broadway
" see Roi
Ruch Alonzo F com trav res 55 Hudson av G I
Rudd Charles res 1617 Fifth av
" Walter B rigger h 1617 Fifth av
Ruddy Ada M widow Hiram R res 1018 Twenty-fifth
" Hiram R died March 1923
" John R mgr h 1103 Twenty-fourth
" Ruth H steno res 1103 Twenty-fourth
Rudebusch Dedrick electrician h 58 Arch
Ruehe Ernest H sales mgr T F & M Co Inc res at Troy
Ruether Charles J collar cutter (Troy) h 1344 Fifth av
" Frank W carpenter res 1227 Fourth av
Rufle Bertha operative res 2401 Broadway
" John ironworker h 2401 Broadway
" John jr ironworker h 600 Twenty-fourth
" Josephine collar worker Cluett's res 2401 Broadway
" Olive operative res 2401 Broadway
Ruggles Charles A confectionery 617 Twenty-third h do
" Gardner (Green Island Garage) 185 George G I h 174 do
Ruhtz Charles h 71 James G I
" Rosemary h 2122 Third av
Rule Dauris C trainman D & H res 8 George G I
" Lawrence res 8 George G I
" Victor K laborer res 8 George G I
" William H grocer 8 George G I h do
Rulison Luman B physician 203 Sixteenth h do
Ruoti Rocco barber 1623 Broadway h at Troy
Ruping Edward F wholesale confectionery 2438 Broadway h 400 Twenty-fifth
" Florence E res 400 Twenty-fifth
" Henry F teacher violin 400 Twenty-fifth res do
" John confectionery 400 Twenty-fifth h do
" Mary V clerk res 400 Twenty-fifth
Ruppert George A teamster res 36 High G I
Rush Elizabeth res 1416 Third av
Rusko Anna collar worker res 2 Harlem G I
" Michael box maker res 2 Harlem G I
" Nicholas carpenter res 2 Harlem G I
" Paul boxmaker res 2 Harlem G I
" Samuel laborer h 2 Harlem G I
Russ Michael molder h 904 Twenty-fifth
Russell Charles carpenter res 911 Thirteenth
" George H sec Empire Monument Co res Jersey City N J
" Irene bookkeeper res 910 Twenty-third
" James E carpenter res 911 Thirteenth
" John died March 1923
" Laura E Mrs forewoman Sixteenth cor Sixth av res 311 Thirteenth
" Linie Mrs res 1344 Fourth av
" Louise (John Russell) grocer 207 Twenty-third h do
" Mabel widow Edward res 910 Twenty-third
" Solomon W lawyer 1588 Broadway res do
Russette Edward F steelworker h 1342 Ninth av
Ruth Joseph machinist h 1311 Seventh av
Rutledge Wayne J chemist h 323 Ninth
Ruxton Robert T clerk N Y C h 1910 Ninth av
" Rodney G car inspector N Y C res 816 Twenty-fourth
" Thomas foreman h 816 Twenty-fourth
Ryan Alice phone opr res 1801 Broadway
" Andrew A helper res 7 John G I
" Anna B h 511 Twenty-third
" Bridget res 136 Hudson av G I
" Delia widow John R res 636 Broadway
" Ellen A res 7 John G I
" Francis J rem to Troy
" George F foreman D & H h 2 Tibbits av G I
" James B clerk res 1801 Broadway
" James J electrician res 1293 First av
" John laborer D & H h 213 Thirteenth
" John F watchman res 2413 Sixth av
" John F machinist res 24 Ninth
" John H machinist h 1908 Eighth av
" John J helper res 7 John G I

Ryan
" John W clerk (Albany) res 1801 Broadway
" Julia F collar worker res 1125 Twenty-fourth
" Margaret G steno res 1801 Broadway
" Mary widow Patrick h 2420 Third av
" Michael towerman res 611 Fourteenth
" Michael F auto mechanic h 18 High G I
" Michael F laborer h 7 John G I
" Patrick H h Boght rd west of Fairview House
" Patrick J blacksmith h 84 High G I
" Sarah B widow John B h 1801 Broadway
" Thomas clerk 83 Albany av G I h at Watervliet
" Thomas J hostler D & H h 518 Fifth av
Ryder Elliott R heating contractor 1811 Second av h 607 Second
Rylan Edwin foreman h 803 Twenty-third
Rynecky Stephen molder h 2416 Fourth av
Rysedorph James E welder h 50 Paine G I

Sabedra Andrew F machinist h 2137 Second av
Sabella Georgio h 2102 Fourth av
Sabey Jessie widow Otis h 53 Hudson av G I
Sabin William B physician 1425 Broadway h do
Sabol John inspector res 52 Cohoes rd
Sackett Mary widow Lorenzo h 601 Fourth av
" Ray C shipper (Troy) res 324 Second av
Sacred Heart of Mary Convent 1501 Sixth av
Saddlemire Ada collar turner res 2141 Fourth av
" Anna widow Harvey H h 2141 Fourth av
" Libbie buttonholemaker res 2141 Fourth av
Sadlemire David H laborer h 2424 Tenth av
" Nelson H gasfitter 1621 Broadway h 1813 Third av
Sagendorf Glen W fireman h 1229 Fourth av
StAgnes Cemetery head Cemetery av
StBridget's Convent 705 Fourth av
" R C Church 701 Fourth av
" School 704 Fifth av
StClair Adolph engineer (Albany) h 1288 Third av
StColman's Industrial School and Orphan Asylum Boght rd
StDenis Joseph H rem to Troy
StGabriel's Chapel 531 Fifth av
StJohn Arthur J h 34 Arch G I
StJoseph's school George G I
StLawrence Jessie Mrs h 229 Sixth av
StMark's Episcopal Church 69 Hudson av G I
StNicholas Greek Catholic Church, Fourth av cor Twenty-fourth
StOnge Albert rem to Cohoes
" Joseph laborer h 10 Delaware ct
" Rosalind feltworker (Albany) res 10 Delaware ct
StPatrick's Academy, Twenty-third c Fifth av
" Church, Nineteenth cor Fifth av
" Convent 504 Twenty-fifth
Sala Humbert J laborer res 133 Hudson av G I
Salaguka Daniel laborer h 18 Twenty seventh
Salaguski Demitro laborer h 2716 Third av
Salasko Catherine widow Lawrence h 2616 Fifth av
Salisbury Nelson laborer res 2415 Eighth av
Salmeri Joseph hostler D & H h 2335 Third av
Saly Christina h 51 Archibald
Sambrook Bros (George T jr and John E) florists 716 Fifth av
" Emily E res 728 Fifth av
" George T jr councilman City Hall and (Sambrook Bros) 716 Fifth av h 728 do
" Harry D student res 703 Fifth av
" John E (Sambrook Bros) 716 Fifth av h 703 do
" Kathryn S steno (Troy) res 703 Fifth av
" Russell florist h 721 Fourth av
Samilla Alexander molder h 2713 Second av
Samuels Frank W machinist res 1536 Eighth av
" Frederick spinner R W Co h 1536 Eighth av
" Frederick jr rem to Norfolk Va
Sandall Archie W toolmaker (Albany) h 1235 Fifth av
Sanberg David F machinist h 1406 Fifth av
Sanders Edward student res 514 Twenty-third
" Edward A sexton StPatrick's church h 514 Twenty-third
" Helen E teacher school 9 res 514 Twenty-third
" Katheline steno res 514 Twenty-third
" Mary steno res 514 Twenty-third
Sanderson Charles H paperhanger res 1414 Fourth av

Sandy Alfred A conductor U T Co h 603 Twenty-fourth
" John boilermaker res 619 Twenty-fourth
" Joseph laborer res 619 Twenty-fourth
" Peter laborer h 619 Twenty-fourth
" Maud widow James N h 35 Hudson av G I
Sanitary Bedding Works (Elizabeth F Vittaly) 1 Twenty-third
Sannich Andrew laborer h 33 Archibald
" Joseph molder h 2716 Third av
Sans Souci Theatre (Maurice F Sullivan) 110 Sixteenth
Santalucia Michael ironworker h 413 Second av
Santerre Arthur P machinist h 16 Albany av G I
Santoro Nicola shoe repairer 702 Third av h do
Sanzio Joseph laborer h 317 Twenty-fifth
Sarafin John molder h 4 Alden
Sarich John laborer h 58 Archibald
Sarle Samuel clerk h 713 Sixth av
Saunders Edward freighthandler D & H h 1914 Seventh av
" Elizabeth widow Robert h 1635 Ninth av
" James res 36 High G I
" Martha C grocer 102 Hudson av G I res 109 do
" Ruth Mrs res 1101 Fifth av
" Samuel W machinist h 109 Hudson av G I
" Walter J clerk res 1635 Ninth av
" William F cattle dealer h 124 First
Sauter Anna collar worker h 1537 Seventh av
" August h 1537 Seventh av
" Charles A collar cutter 1534 Broadway h 1539 Seventh av
" Harry A clerk h 1803 Ninth av
" William H steno res 1537 Seventh av
Savage Michael laborer h 2343 Second av
Savery Lillian collar worker res 30 High G I
" Louis laborer res 30 High G I
" Minnie widow Medas h 30 High G I
" Viola res 30 High G I
Saville Fred C machinist h 139 George G I
Savin Annie collar worker (Troy) res 1421 Third av
Savishy Leo molder h 2701 Second av
Savos Gabriel h 2410 Third av
Sawyer Catherine Mrs h 11 Idlewild pk
" Elric engineer D & H h 144 Paine G I
" Viola M, Cluett's res 10 Hamilton G I
" Walter res 144 Paine G I
Scarborough John h 414 Sixth
Scarchitto Concetta garment maker res 322 Nineteenth
" Domenico laborer D & H h 323 Nineteenth
Scarsecell John h 712 First av
Sceviak Joseph molder h 58 Archibald
Schaefer Emil L rem to Bennington Vt
Schafer Bernard J millwright h 210 Seventh av
Schanz Bros (William J and Martin M) motor trucking Fourth cor Seventh av
" John H machinist h Fourth cor Seventh av
" Martin M (Schanz Bros) Fourth cor Seventh av h do
" Michael Mrs h Fourth cor Seventh av
" William J (Schanz Bros) Fourth cor Seventh av res do
Scherer P Mrs h 1428 Third av
Schiller John T h 154 George G I
Schilling Babetta res 99 Hudson av G I
" Frederic T plumber h 211 Nineteenth
" George coremaker res 2512 Fourth av
" Philip J asst gen'l mgr E M I Co Inc h at Troy
" William painter res 2101 Broadway
Schillinger Joseph J carpenter h 1822 Eighth av
Schlegel Conrad carpenter h 2331 Third av
Schleich Anthony J foreman E M I Co Inc h 2422 Ninth av
" Marie steno res 2422 Ninth av
" Stephen ins agent res 2422 Ninth av
Schlutow Paul F clerk h 34 High G I
Schmalfus Alwin machinist res 154 Paine G I
" Edward died June 8 1923
" Frank laborer res 154 Paine G I
" Herman machinist h 27 Arch G I
" Susan widow Edward h 154 Paine G I
Schmidbauer Anthony J auto repairer res 71 James G I
Schmidt Anna widow Frederick W res 715 Second
" Mabel married Joseph Donovan
Schneider William S teacher (Albany) res 209 Eighth av
Schnell Carl S h 1510 First av
Schobel Macarius paster res 2424 Eighth av
Schoeck Andrew F machinist res 148 Paine G I
" Anna C winder res 148 Paine G I
" Dora M inspector Cluett's res 148 Paine G I
" Frederick J laborer h 148 Paine G I

Schofield George E painter h 12 Hamilton G I
Scholan James supt Municipal Gas Co 1621 Broadway h 226 Twenty-third
Scholl Charles E foreman h 920 Broadway
" Irma A steno 1597 Broadway res 920 do
Scholz Carl R butcher h 22 George G I
Schrade Benjamin carpenter D & H h 578 Sixth av
Schraft William rem to Oneonta
Schramm William machinist h 711 Twelfth
Schreck Joseph W machinist h 811 Fifth av
Schremp Frederick W foreman h 422 Seventh av
Schrot Carl F clerk res 1860 Seventh av
" Richard chauffeur res 1860 Seventh av
Schubert Clotilda widow Theodore G h 1301 Broadway
" Sophia A widow Theodore F h 1301 B'way
Schudell Henry dyer R W Co res 403 Second av
Schuldt Herman F carpenter D & H h 812 Twenty-fourth
" Sophie married George Elms
Schultz Frank M truckman h 612 Thirteenth
" Nellie N Mrs h 2100 Third av
" Otto coremaker h 55 Cohoes rd
" William clerk res 2100 Third av
Schulz Henry L coremaker h 2711 Third av
Schulze Adolph watchman E M I Co Inc h 2 Ball pl
" Adolph jr machinist res 6 Grotto ct
" Augustus machinist res 2 Ball pl
" Christina res 2 Ball pl
" Elizabeth clerk res 2 Ball pl
Schuyler Service Station (Henry F Conroy) 201 Third av
Schwab Edward lineman h 1278 Third av
Schwarz John V chauffeur h 25 Thirteenth
" Peter res 511 Fourteenth
Schwebel Lena married Joseph Morse
Schwenk Robert E pastor First Presbyterian church h 1215 Nineteenth
Scocca Thomas tailor h 2427 Broadway
Scoroti Nicola h 808 Twenty-fifth
Scott Edward T h 2307 Sixth av
" Hannah C res 109 Third
" Harry W machinist h 1343 Fourth av
SCOTT HORACE N undertaker 1432 First av h do—See page 1109
" Hugh laborer Albany Rural Cemetery h Albany rd
" James C clerk N Y C h 60½ George G I
" Lillian A Mrs embalmer 1432 First av res do
" Nettie widow Charles h 60½ George G I
" Richard P blacksmith res 392 Third av
" Samuel S inspector Arsenal h 953 B'way
" Sarah widow Austin res 1556 Third av
Scranton Roy welder D & H shops h 434 Third av
Scriven Harry res 430 Third av
Scriver Frederick S fireman N Y C h 39 Hudson av G I
Scudder Caroline A widow Thomas h 155 George G I
" John H patternmaker h 1885 Ninth av
Scully Anna F teacher (Menands) res 79 George G I
" Francis E clerk (Albany) res 600 Seventh
" George F mgr (Troy) res 1520 Third av
" John F shirt cutter res 715 Fifth av
" Mary widow Frank h 600 Seventh
" Sarah M clerk (Albany) res 600 Seventh
" William laborer h 1415 Third av
Scurry William P machinist's helper Arsenal h 911 Thirteenth
Seamans Eli J pres and treas Tri City Electromotive Co 1298 Broadway and asst foreman Arsenal h 1346 Sixth av
" Grace E clerk 1298 B'way res 1346 Sixth av
Searls Hannah Mrs rem to Patterson N J
Sears Andrew clerk res 1808 B'way
" David W carpenter h 806 Nineteenth
" Harriet stitcher (Troy) res 1219 Seventh av
" John clerk (Troy) res 1808 B'way
" John J porter (Troy) h 1808 Broadway
" Mary grocer 1807 Broadway res 1808 do
" Perley auto repairer h 503 Thirteenth
" William J nurse h 1420 First av
" William L carpenter h 210 Paine G I
Seastedt Gustave A masseur 511 Fourth av res do
Seber George W hammersmith (Schenectady) h 1333 Broadway
Sedgwick Charles spinner res 430 Seventh av
" Wilfred H clerk T M I Co h 1432 First av
Sedlacek Charles laborer h r 71 Albany av G I
Seduskey Laura stitcher res 2520 Eighth av
Seduski William S grocer 1800 Sixth av res 700 Twenty-fifth

Seeberger Frank steno (Troy) res 810 Fifth av
" Helen E bookkeeper res 810 Fifth av
" Henry machinist (Schtdy) res 810 Fifth av
" Isaac machinist (Troy) h 533 Fifth av
" John jr foreman h 810 Fifth av
" Statira principal school 9 res 533 Fifth av
Seehase Augusta collarworker res 109 Thirteenth
" Bertha collarworker res 109 Thirteenth
" Charles carpenter's helper Arsenal h 109 Thirteenth
" Julia collarworker res 109 Thirteenth
Sees Richard (Troy Brass Foundry) Elm n Cohoes rd h 847 Seventh av Lans
Seeth Catherine widow Louis C h 18 Ninth
" Catherine A res 18 Ninth
Segeritz Amelia res 912 Twenty-fifth
" Helen res 912 Twenty-fifth
Seib Elizabeth Mrs res 202 Fourteenth
Seivert Harley E machinist h 1513 Fifth av
Sekella John molder h 19 Criag
Selby Edna married Louis E Jones
" William W machinist's helper h 1225 Sixth av
" William W jr machinist's helper Arsenal res 1225 Sixth av
Seledee Michael ironworker h 321 Twenty-third
Semaelin John carpenter h 2611 Third av
Semko Michael laborer h 1 Alden
Semon Bros (John and Edward) grocers 600 Twenty-fifth
" Edward (Semon Bros) 600 Twenty-fifth res do
" John (Semon Bros) 600 Twenty-fifth h do
Semple Catharine widow Matthew h 625 Fourth av
" Clarence A rem to Unadilla
" John M foreman h 65 Hudson av G I
Senecal Albert machinist h 77 James G I
" Aurora M res 77 James G I
" Charles A helper res 77 James G I
" K Helen steno National Bank of W'vliet res 1616 Sixth av
" Willian N toolmaker h 1616 Sixth av
Seney Alexander sign builder res 904 Broadway
" Amedee carpenter res 904 Broadway
" Eli carpenter h 904 Broadway
" Paul sign builder res 904 Broadway
" Peter rem to Green Island
" Peter J watchman h 53 James G I
Sepe Pasquale laborer h 2433 Ninth av
Sepetoski Michael molder h 2511 Second av
Serafin Joseph baker h 2514 Seventh av
Service Chester clerk res 604 Broadway
" Clarence J shirtcutter Cluett's h 537 Eighth
" Florence buttonholemaker Cluett's res 537 Eighth
Settle George E rem to Schtdy
Sevcsik Matthias laborer h Shaker rd n railroad
Sewell Anna M widow Herbert A h 6 Hudson av G I
" Catherine A clerk (Albany) res 6 Hudson av G I
" Mary T steno (Albany) res 6 Hudson av G I
Seymour John h 2308 Second av
Shackett Alexander collar turner h 1563 Broadway
Shafer Allan M barber 1237 Fourth av h 1627 Ninth av
" Lola res 1321 Broadway
Shaftick Joseph h 614 Nineteenth
Shaluga William molder h 32 Alden
Shambo Harvey W brakeman D & H h 1864 Ninth av
" Ida widow Charles h 1530 First av
Shampine Willard H boilermaker h 69 Albany av G I
Shanahan John D clerk res 1322 First av
" William J porter h 1322 First av
" William S J (Shanahan & May) 1610 Broadway res 1322 First av
" & May (William S J Shanahan, Edmund G May) electrical contractors 1610 Broadway
Shanley Mary h 521 Twenty-third
" William B machinist h 702 Seventh
Shannahan Edward W engineer D & H h 169 Paine G I
" Eugene carpenter h r 67 Hudson av G I
" Helen F chiropodist r 406 Nineteenth res do
" Jennie D widow William h 131 Hudson av G I
" Spencer Mrs res 131 Hudson av G I
Shannon Bridget widow William res 1908 Eighth av
" Hugh laborer h 340 Third av
" Hugh G helper res 340 Third av
" James P machinist h 1908 Eighth av
" Matthew A glazier h 1904 Ninth av
" William ironworker h 1627 Ninth av
" W Robert foreman h 419 Seventh av
Sharo Frank molder h 2320 Fourth av
Sharp Margaret C Mrs res 17 Sixteenth
" Melvin laborer h 1717 Broadway
" William L machinist D & H h 62 James G I
Sharpe Ulric clerk Railroad av ab Twenty-fifth res at Eagle Mills
Sharpless George B collar turner 1534 Broadway res at Troy
Shaughnessey Michael laborer h 31 Twenty-first
Shaughnessy Anna collarworker res 698 Broadway
" Catharine weaver R W Co res 511 Fifth av
" Catherine widow John res 616 Twenty-fourth
" Charles teamster h 610 Thirteenth
" Fannie C married Fred Cavill
" Frank E clerk res 1314 First av
" George D pipe fitter D & H shops res 1314 First av
" Irene collarworker res 1314 First av
" James N elec eng h 698 Broadway
" James W jr Rev (Troy) res 698 Broadway
" John welder D & H shops h 779 Broadway
" John J h 511 Fifth av
" Joseph J helper Arsenal res 511 Fifth av
" Katherine Mrs h 1314 First av
" Margaret housekeeper res 511 Fifth av
" Margaret widow John h 1283 Second av
" Mary C died Sept 12 1922
" Michael laborer h 55 Twentieth
" Michael machinist res 511 Fifth av
" Thomas F inspector res 698 Broadway
" William laborer h 1924 Third av
Shaver Carrie B widow Henry M h 972 Broadway
" Elizabeth F teacher (Albany) res 972 Broadway
" Frank A machinist Arsenal h 1296 Broadway
" Frank A jr res 1296 Broadway
" Harold D paintmaker res 1296 Broadway
" Henry M died Jan 22 1923
" Louis h 2311 Broadway
" Minnie R res 972 Broadway
" Ora A engineer h 78 Hudson av G I
" Sarah F teacher school 9 h 972 Broadway
Shavney Stephen ironworker h 183 Paine G I
Shaw Chester welder (Schenectady) h 91 George G I
" Harry electrician Arsenal res 139 Sixteenth
" Ida M h 20 Thirteenth
" Lewis A bridge builder h 39 Paine G I
" Robert mgr 1592 Broadway res 141 Sixteenth
" Thomas coremaker res Elm rd lock 4
" Walter L N clerk res 20 Thirteenth
" William master mechanic Sweet & Doyle Foundry & Machine Co G I h Elm n lock 4
Shea James F ins agent h 1517 Seventh av
" Julia res 184 Hudson av G I
" Mary res 184 Hudson av G I
Shearer Louis M gateman D & H res 62 James G I
Shears Burtie laundryman res 19 Cohoes rd
Sheedy Catharine C collarworker Cluett's res 89 George G I
" Elizabeth T collarworker Cluett's h 89 George G I
" John A shirt cutter Cluett's res 89 George G I
" Michael H feltworker h 315 Seventh
Sheehan Anna collarworker res 1514 Seventh av
" Anna M nurse res 1560 Seventh av
" Daniel laborer died Nov 1923
" Daniel A clerk h 1560 Seventh av
" Daniel A clerk R M S h 403 Fifth av
" Daniel J steno res 1560 Seventh av
" Elizabeth R student res 1560 Seventh av
" Emma T collarworker res 607 Sixteenth
" Frank A chauffeur h 120 George G I
" John J cashier (Troy) res 1560 Seventh av
" Margaret V collarworker res 607 Sixteenth
" Mary B widow Daniel h 1912 Seventh av
" Mary F nurse res 1560 Seventh av
" Mary T stitcher (Cohoes) res 1560 Seventh av
" Patrick laborer h 1560 Seventh av
" Sidney J molder h 712 Sixteenth
" Thomas mason h 5 Boght rd
" Thomas F carpenter 1617 Seventh av h 605 Sixteenth
" Thomas M carrier P O res 1912 Seventh av
Sheehy John J res 626 Fifth av
" John J jr died Apr 27 1923
Sheeney James carpenter res 900 Broadway
" Katharine collarworker res 900 Broadway
Sheffer Roscoe chauffeur E M I Co Inc res at Troy

Sheldon Alberta G bookkeeper 1569 B'way res 1311 Fourth av
" Charles rem to Amsterdam
" Frank B died Nov 18 1922
" George P brakeman D & H h 1622 Ninth av
" Ida L widow Frank B h 1879 Ninth
" Ralph M mech eng res 1879 Ninth av
" Thomas F machine opr h 514 Sixth
" Thomas F jr spinner res 514 Sixth
Shepard George A laborer h 22 Arch G I
" Louis T machinist h 1318 Broadway
Sheremeter Lucas beverages 2429 Third av h do
Sheridan Edward F student res 716 Fourth av
" Edward P police Arsenal h 716 Fourth av
" Eugene painter res 716 Fourth av
" Frank salesman h 1519 Fifth av
" James driver Oswald Hose No 1, 1558 Broadway res 1329 Fifth av
" Joseph J opr R W Co res 716 Fourth av
" Mary Mrs res 1329 Fifth av
" Robert J foreman h 423 Thirteenth
Sherlock Charles h 1609 Second av
" Christopher blacksmith h 26 Albany av G I
" Edward A tinsmith res 1114 Eighth av
" Edward J janitor Arsenal h 1114 Eighth av
" Irene collarworker (Troy) res 1538 Third av
" Joseph teacher res 1114 Eighth av
" Lillie collarworker (Troy) res 1538 Third av
" Mary A widow Edward J h 1538 Third av
" Mattie collarworker (Troy) res 1538 Third av
" Richard J switchtender D & H res 1114 Eighth av
Sherman Henry P h 113 Hudson av G I
" John res 113 Hudson av G I
" Leo laborer h 2205 Broadway
Sherwood Della widow John h 604 Broadway
" Kathryn widow Richard h 43½ Hudson av G I
" Marguerite E collar turner Cluett's res 43½ Hudson av G I
Shields Anna seamstress res 536 Fifth av
" Charles W student res 711 First
" James R clerk res 711 First
" John B tel opr res 711 First
" John P mason h 711 First
Shilling John J h 2512 Fourth av
Shinney Anna M res 21 Swan G I
" John F plumber res 21 Swan G I
" Richard laborer h 21 Swan G I
Shippey Dora Mrs starcher res 2008 Broadway
" Ida M res 15 George G I
" Ina B collarworker Cluett's res 15 George G I
" Jennie E collarworker Cluett's h 15 George G I
" William asst foreman E M I Co Inc res at Troy
Shippie Jay E boilermaker D & H h 1501 Fifth av
" Jay E jr boilermaker D & H res 1501 Fifth av
Shook John foreman res 1910 Seventh av
Shoor Stores Corporation grocers 634 Third av and 1567 Broadway
Shover Christopher iceman res 40 Alden
" Frank W freighthandler D & H h 47 Cohoes rd
" Herman J chauffeur res 712 Nineteenth
" Johanna M widow Frank h 712 Nineteenth
" John res 2203 Broadway
" Joseph F laborer res 40 Alden
" Mary Mrs ironer h 2203 Broadway
" Robert laborer res 40 Alden
" Stephen boatman res 40 Alden
" Stephen res 2203 Broadway
" Susan Mrs h 40 Alden
" William F freighthandler N Y C, George G I h 47 Cohoes rd
Showers Edward molder h 18 High G I
" Walter E machinist D & H h 137 Hudson av G I
Shufelt James B car repairer D & H h 1021 Ninth av
Sibley Ralph E clerk D & H h 149 Paine G I
Sickles Alexander h 34 George B I
" Alexander jr brakeman D & H h 56 George G I
" Charles A brakeman D & H h 118 George G I
" James res 60½ George G I
" William h 65 George G I
Sieger George F mfrs agt 713 Sixth h do
Sieler Frank beverages h 2524 Callahan av
Sigler Frank laborer res 1426 Fourth av
Sigston Charles H conductor D & H h 71 George G I
Silando Joseph laborer h 1805 Fourth av
Silcocks Dorothy E student res 102 George G I
" William E physician 102 George G I h do
Silen Frank beverages 2401 Fourth av h 2425 Sixth av
Silvernell Floyd L truckman Lower Paine G I h at Troy
Simmons Allie res 218 Nineteenth
" Edwin helper 179 George G I res at Cohoes
" Ford W machinist h 1426 Third av
" Francis coremaker res 700 Nineteenth
" Frank patternmaker res 218 Nineteenth
" Henry E supt res 218 Nineteenth
" Joseph hostler D & H h 700 Nineteenth
" Mary widow Tobias res 44 George G I
" Ralph coremaker h 700 Nineteenth
" Samuel J engineer h 1917 Broadway
" Thomas D patternmaker 1534 B'way h 1413 Fourth av
" Willard F waste material 179 George G I h 83 do
Simonds Arber G pressman h 158 George G I
Simoni John laborer h 1810 Seventh av
Simonian Anna widow Aphrian h 1927 Sixth av
" Caspar h 2143 Third av
" Hachadoui ironworker h 2515 Third av
" John laborer h 2317 Sixth av
" Kaspar shirtironer h 2313 Sixth av
Simpkins George student h 58 Arch
" John J freighthandler N Y C, George G I h at Troy
Simpson Agnes res 33 High G I
" Alexander laborer h 401 Ninth
" James A collar cutter (Troy) h 1308 First av
" Martin B laborer res 1283 Second av
" Mary h 33 High G I
Sinclair John P chemist res 58 George G I
Singleton Catherine res 28 High G I
" James steamfitter h r 206 Paine G I
Sino Joseph laborer h 37 Swan G I
Sinsheimer Abram died Oct 1922
" Sophia widow Abram h 62 Hudson av G I
Siple George J chief clerk (Albany) h 1333 Fifth av
Sipperly Albert H carpenter h 715 Sixth av
" Earl rem to Colonie
" Frank H rem to Colonie
" George E driver res 611 Fourteenth
" Hobart rem to Colonie
" Kate widow George h 611 Fourteenth
" Leo F rem to Colonie
Sirico Angelo laborer h 711 Twenty-fourth
" Anna opr res 711 Twenty-fourth
Siriginao Charles h n Schuyler's bridge
" James farmer h n Schuyler's bridge
Siroonian Siroon shoe repairer h 2521 Sixth av
Sise John J com trav h 105 Twenty-fifth
" Michael J steno res 403 Fifth av
" Patrick W ins h 1877 Ninth
" Richard laborer h 403 Fifth av
Sisson Allen G res 1619 Fifth av
" John E chauffeur h 1619 Fifth av
Sister M Fedelis superior StPatrick's Convent h 504 Twenty-fifth
" Stanislaus Mary rem to Albany
Sisters of Mercy 504 Twenty-fifth
" of StJoseph 705 Fourth av
Skaa Alice saleswoman Frear's res 23 Arch G I
" John res 23 Arch G I
Skaarup Rasmus F shoe repairer 33 George G I h do
Skarp John baker h 1621 Second av
Skehan Anna F res 1545 Broadway
" Anna W died Sept 22 1922
" Florence phone opr res 1545 Broadway
" John E contractor res 1545 Broadway
" Joseph clerk res 1545 Broadway
" Mary J widow Patrick J h 1545 B'way
Skilton James rem to Raymertown
Skinkle George S police City Hall h 1336 Fifth av
Skinner Asa H captain Arsenal h do
" James E foreman h 706 Second
Skirving William molder h 126 Second
Skober Raymond molder h 62 Railroad av
Skrocky Alexander molder h Shaker rd n D & H Tracks
Slater Howard R clerk h 805 Twenty-third
" Matthew molder h 7 Arch
Slattery Ellen widow James h 1827 Third av
" Joseph died June 10 1923
" Mary collarworker (Troy) res 1827 Third av
Slauson Elinor A res 1239 Sixth av
" Henrietta F widow Henry L h 1239 Sixth av
" Maynard H laborer res 1239 Sixth av
Slavin John laborer h 1522 Eighth av
Sledge Richard W molder h 2333 Second av
Sleicher Charles A pres Troy Foundry & Machine Co Inc Third av n Twenty-sixth h at Troy
" William N vice pres and treas West Side Structural Co Inc Nineteenth and Railroad av h at Troy
Sliter Alton T reporter res 1523 Sixth av
" John P collector (Troy) h 1523 Sixth av

Sloat Frederick N bookkeeper 1534 Broadway h 1525 Fifth av
" Harry M foreman h 47 Paine G I
" Herbert switchman D & H h 1211 Eighth av
Slocum Ellen M collarworker h 34 Hudson av G I
" Henry B machinist h 2403 Broadway
" Henry W reporter res 34 Hudson av G I
" Jennie L res 2403 Broadway
Slota Samuel painter h 13 Archibald
Slychko Stephen rem to Colonie
Smerick Michael laborer h 33 Archibald
Smerrich John machinist D & H h 2317 Fourth av
Smith Ada Flint pres and treas Empire Monument Co Cemetery av h do
" Adolph tailor 1577 Broadway h at Troy
" Agnes h 311 Fourteenth
" Agnes M steno res 1818 Fourth av
" Anna I timekeeper Second av cor Twenty-fifth res 1529 Sixth av
" Anna M widow John E h 1529 Sixth av
" Anna V steno res 1818 Fourth av
" Anthony Mrs h 89 West G I
" Arthur L bookkeeper h 1318 B'way
" A Jay barber 97½ George G I h at Troy
" Catharine A buttonholemaker Cluett's res 79 George G I
" Catherine collarworker res 1818 Fourth av
" Charles A electrician res 37 Fifteenth
" Charles H patternfitter res 1412 Third av
" Charles W stonecutter h 224 First av
" Christina married John Grose jr
" Christine L steno (Albany) res 50 Hudson av G I
" Conrad h 1412 Third av
" Delos hostler Albany Rural Cemetery h do
" Dudley D hostler D & H h 1510 First av
" Elizabeth F res 50 Hudson av G I
" Elmer L div mgr Standard Oil Co G I h at Troy
" Frank E carpenter h 1 Paine G I
" Frank E res 1 Paine G I
" Frank F machinist's helper Arsenal h 2 Russell pl
" Frederic S com trav h 219 Sixth av
" George shipper h 314 First av
" George h 12 Arch G I
" George H h 2303 Ninth av
" Glen F clerk R M S h Fourteenth cor Vine
" Grace B principal school 2 (Waterford) h 640 Third av
" Grace E res 101 Sixth av
" Harold B bookkeeper 700 Broadway res at Waterford
" Harriet widow Owen res 126 Hudson av G I
" Harriet A teacher school 2, G I res 50 Hudson av do
" Harry D rem to Schtdy
" Henry h 1600 Seventh av
" Herman J accountant (Albany) h 1414 Third av
" Hugh A clerk U T Co (Albany) h 1811 Sixth av
" Irene M teacher (Rensselaer) h 640 Third av
" James E h 1818 Fourth av
" James G carpenter h 101 Sixth av
" Jane Mrs died
" John carpenter res 1830 Third av
" John C mason h 640 Third av
" John G shipper res 640 Third av
" John L sergt Arsenal h do
" John T carpenter 1221 Sixth av h do
" Joseph draftsman (Schenectady) res 1529 Sixth av
" Joseph J manager (Albany) h 402 Third av
" Lewis W jr engineer h 2407 Broadway
" Margaret res 1830 Third av
" Margaret E res 79 George G I
" Maria widow John H h 27 Arch G I
" Marie T Mrs vice pres (E J Foley Feed & Grain Co Inc) 1619 Broadway h at Saratoga Springs
" Mary widow William J h 2330 Third av
" Mary A steno res 1818 Fourth av
" Mary A stitcher Cluett's res 79 George G I
" Mary D teacher school 8 res 1811 Sixth av
" Mary H student res 2407 Broadway
" Mary L teacher h 640 Third av
" Melicent teacher High school res at Troy
" Michael res 2330 Third av
" Michael C h 50 Hudson av G I
" Milo Inc builders' materials and coal 9 James G I
" Minnie widow Michael J h 2330 Third av
" Perry T clerk h 1317 First av
" Philip B boilermaker h 79 George G I
" Raymond J steno D & H Co res at Troy

Smith
" Thomas S rem to Troy
" Wilfred C contractor 49 James G I h do
" William auto mechanic 300 Eighth h at Troy
" William B teamster h 429 Broadway
" William L transferman (Albany) res 219 Sixth av
" William M laborer D & H h 6 George G I
" William N teamster h r 111 Hudson av G I
" William T clerk 1592 Broadway res at Cohoes
Smyth Edward H engineer D & H h 701 Seventh
Snyder Anna res 1002 Twenty-fourth
" Catherine shirtmaker res 1002 Twenty-fourth
" Charles W salesman 1569 Broadway h atTroy
" Emma widow John H h 5 Grotto ct
" Francis res 1002 Twenty-fourth
" Harold rem to Troy
" Hattie B Mrs h 1865 Ninth av
" Hesley M clerk D & H h 16 Hamilton G I
" Hettie B widow Charles h 1865 Ninth av
" John G machinist h 86 High G I
" John J coremaker res 2321 Broadway
" Margaret opr res 2147 Second av
" Margaret J examiner Cluett's res 16 Hamilton G I
" Marian E married Raymond Filkins
" Morrison foreman Railroad av ab Twenty-fifth h at Troy
" Randorf bookkeeper res 1410 First av
" Sarah h 1002 Twenty-fourth
" William H papermaker res 120 George G I
Snzo Joseph beverages 2102 Fourth av h 315 Twenty-first
Sobesky Walenty grocer 2519 Fifth av h do
Sochier Patrick H foreman R W Co h 111 Second av
Sogoian Garabed shirtironer res 1927 Sixth av
Sohowasky Goss carpenter h 21 Archibald
Soldovere Benjamin rem to New York
Soles Alice F res 1217 Fifth av
Solini Samuel machinist res 2515 Callahan av
Sollmon Harry machinist h 133 George G I
Somers George T cigarmaker n 18 Albany av G I
Soper Albert tech sergeant Arsenal h do
Sorgman Isaac furniture 1715 Broadway h do
Soroczynski Otto meat market (Troy) h 293 Fifth av
Soroka Frank laborer h 40 Archibald
Sorrento Ottavio beverages 2408 Third av h do
Soucy Edward J motorman U T Co h 644 Third av
" Joseph J foreman Sixteenth c Sixth av h 1425 Seventh av
Soulier Eleanor N clerk Arsenal res 1623 Sixth av
" George N machinist h 1623 Sixth av
" Mary A clerk res 1623 Sixth av
Southwell Albert fireman N Y C h 59 George G I
Sowalskey Peter chainmaker h 1902 Seventh av
Spade George O com trav h 1551 Third av
" Herbert M student res 1553 Third av
" James H chief engineer Ludlum Steel Co h at Troy
" William P manager (Troy) h 1553 Third av
Spafford Edgar L clerk B & M h 2422 Tenth av
Spain Lawrence res 77 George G I
Spalding Eugene I rem to Cambridge
Spargo William stone cutter Empire Monument Co h 707 Second
" William B clerk res 707 Second
Sparno Pasquale laborer h 77 Paine G I
Spath John E laborer h 116 Paine G I
" Robert I boxmaker res 116 Paine G I
Spaulding Arthur conductor U T Co h 1289 First av
" Charles boxmaker h 1508 Seventh av
" George res 1289 First av
Speers Theresa widow William J h 1233 Sixth av
Spenard Alfred clerk 142 Paine G I res 122 George do
" Augustus papermaker h 122 George G I
" Marvin foreman res 122 George G I
SPENCE GEORGE Jr sash, doors, blinds and general woodwork end of Congress st bridge and 53–59 Church, Troy—See back cover and page 1043
Spencer Helen M collar turner h 1502 Seventh av
" James machinist h 69 Broadway
Sperrow Chris res 46 Sa G I
Sperti Salvatore garment maker h 1875 Seventh av
Spiak Adam grocer 54 Cohoes rd h 56 do
" Albert laborer h 2518 Sixth av
" Alexa laborer res 233 Fourth av
" Anthony paperworker (Cohoes) h 2325 Fourth av
" Catherine widow Dennis h 2321Fourth av

Spiak
" Fetze h 3 Alden
" Frank beverages Twenty-Seventh cor Third av h do
" Frank laborer h 1331 Second av
" Fred molder h 7 Twenty-seventh
" Harrison molder h 2722 Third av
" Harry molder h 2615 Third av
" Ilko molder h 2605 Third av
" John res 2321 Fourth av
" Mary collarworker res 2321 Fourth av
" Mary A res 2635 Third av
" Maxem molder h 4 Alden
" Peter confectionery 2635 Third av h do
" Peter h 2711 Second av
" Samuel fireman N Y C h 2408 Fifth av
" Samuel molder h 2707 Third av
" Samuel molder h Twenty-seventh cor Third av
" Stephen ragpicker h 2627 Third av
" Steven foreman h 2425 Third av
" Theresa widow h Twenty-seventh cor Third av
Spiers John T blacksmith h 428 First av
Spillane Edward W druggist 1395 Broadway h do
Spinedes Alexander molder h 1931 Seventh av
Spinkle George S police City Hall h 1336 Fifth av
Sprague Lester R machinist D & H h 146 George G I
Sprak Steven fireman h 2425 Third av
Springer James chauffeur (Troy) h 2147 Second av
" Ralph B h 2424 Third av
Sproat George W butcher 1399 Broadway h 1521 do
Squadere Louis h 2105 Fourth av
" Nicholas molder res 2105 Fourth av
" Sophia res 2105 Fourth av
Squillace James h 1531 Second av
Stafford William h 1523 Fifth av
Stainless Products Corp cutlery mfrs 659 Broadway
Stambaugh Henry J ordnance engineer Arsenal h Troy
Stanchuk John machinist h 612 Twenty-fourth
Standard Oil Co of N Y 1 Albany av G I
Stanford Emma widow Timothy h 616 Nineteenth
" John J wood worker h 1503 Seventh av
" Morris teamster res 616 Nineteenth
" Walter helper res 616 Nineteenth
Stanik Peter steel worker h 15 Cohoes rd
Staniszewski Aleks molder h 700 Twenty-fifth
Stanton John stock clerk 1–11 Nineteenth h 2413 Sixth av
Stapleton Frank E trucking h 1323 First av
" Helen widow Thomas feltworker (Albany) res 315 Seventh
Stark Clarence B machinist (Albany) h 716 Eighth av
" Helen widow Stephen res 36 James G I
Starkey Ernest F private Arsenal h 1120 Seventh av
Starks Joseph S capt police N Y C h 224 Sixth av
" Thomas laborer h Craig nr R R
Starr Henry J machinist res 911 Twenty-third
" John laborer res 911 Twenty-third
Starrett William J clerk h 1230 Seventh av
Steadman Helen Mrs stitcher res 51 Hudson av G I
Stearns Catherine F starcher Cluett's res 814 Twenty-fourth
" Harry R salesman h 512 Sixteenth
" James h 814 Twenty-fourth
" James W molder h 815 Twenty-fourth
" Joseph plumber res 814 Twenty-fourth
" Mary M inserter Cluett's res 814 Twenty-fourth
" Ransom painter h 313 Thirteenth
Stears Nettie widow James h 111 Hudson av G I
Stebbins Albert J painter h 30 West G I
" Louis helper h 19 West G I
" Mary J machine opr res 29 West G I
" Napoleon L tailor h 30 West G I
" Napoleon L jr clerk res 22½ Swan G I
" Rhea machine opr res 29 West G I
" Rose E examiner res 29 West G I
" Wilfred laborer res 30 West G I
" William boxmaker res 29 West G I
" William L woodworker h 29 West G I
Steel William h 410 Nineteenth
Steele Harry carpenter h 104 Third av
" J Preston tracer h 501 Second av
" Louisa widow Howard M h 501 Second av
" Royal L supt G I Water Supply Co 10 Hudson av G I res 2102 B'way
" Sarah M married Richard P Scott
" Thomas M h 392 Third av
" William J foreman h 419 Seventh av

Steen Laura L widow James h 3 Railroad av
Stein Robert watchman 1529 B'way h at Troy
Steiner George H student res 5 Grotto ct
" Pauline clerk res 5 Grotto ct
" Philip J blacksmith D & H h 5 Grotto ct
Stelle Jurene electrician h 1214 Sixth av
Stellone Anna widow Domenico h 1533 Eighth av
Stelloni Dominick died Mar 8 1923
" Michael grocer 1816 Fourth av h do
Stemp Thomas H fireman D & H h 1533 Sixth av
Stepanian Marta Mrs res 1821 Second av
Stephenson Benjamin machinist res 33 Fifteenth
" John G steelworker h 34 First
" John J jr finisher res 34 First
" Sarah A Mrs res 33 Fifteenth
" Satie collar worker res 34 First
" William laborer res 33 Fifteenth
Sterling George G rem to Albany
Stern May res 1855 Seventh av
Sterzen Gus molder h 34 Alden
Stevens Earl machinist (Cohoes) h 1424 Broadway
" Frederick A painter h 1880 Ninth av
" Mary Mrs h 23 Craig
" Robert A treas T F & M Co Inc res at Troy
Stevenson Benjamin F machinist res 808 Seventh
" Edna R collar worker Cluett's res 808 Seventh
" Robert L clerk (Albany) res 808 Seventh
" Samuel S chef h 808 Seventh
Stewart Ada K widow Bertram F h 1513 Fifth av
" Ann widow James H h 317 Seventh
" Arthur T chauffeur h 86 High G I
" Bridget died March 11 1923
" Earl F apprentice res 313 Second av
" Edward A chauffeur res 303 Second av
" Edward G produce res 1507 Broadway
" Edward G jr police res 1507 Broadway
" Elizabeth Mrs res 1306 Eighth av
" Elizabeth I stitcher res 303 Second av
" Frank ins agt h 427 Second av
" Frank I machinist h 313 Second av
" Frank J res 313 Second av
" George helper h 101 First
" George F spinner res 101 First
" George H laborer h 1904 Third av
" Henry J clerk (Schenectady) h 1312 B'way
" James H carpenter died Feb 11 1923
" James H police h 1507 Broadway
" John ironworker res 1507 Broadway
" John J laborer res 101 First
" John R lawyer (New York) res 18 Fourteenth
" Joseph F glass cutter (Albany) res 108 Sixteenth
" Leola E housekeeper res 1312 Broadway
" Leticia widow Michael died Oct 25 1922
" Louisa C rem to Newark N J
" Mary collar worker res 317 Seventh
" Robert Mrs collar worker res 1819 Sixth av
" Samuel shipper h 1870 Seventh av
" Walter J pedler res 1312 Broadway
" William com trav res 101 First
" William M craneman Arsenal res 18 Fourteenth
Stickney Ada W nurse res 1011 Twenty-fourth
" Anna B clerk res 1011 Twenty-fourth
" Anna M widow John h 1011 Twenty-fourth
Stifonowski Michael laborer h 2429 Third av
Still F R sec American Blower Co Swan cor Paine G I h at Detroit Mich
Stimo Mary Mrs h 1827 Fourth av
Stinson Andrew machinist res 1808 Eighth av
Stoddard Edmund Lockwood student res 69 Hudson av G I
" H Lockwood pastor StMark's Episcopal church h 69 Hudson av G I
Stone Charles A weaver res 303 Fourteenth
" Harriette M student res 303 Fourteenth
" Henry W barber 1296 Third av h 5 Russell pl
" Maud saleswoman res 303 Fourteenth
" William A supt (New Yrok) h 303 Fourteenth
Storck August barber 97½ George G I h 163 do
Storello John h 533 Broadway
Storen Agnes collar worker res 1809 Sixth av
" Agnes H teacher Americanisation schools h 528 Nineteenth
" Gertrude teacher school 8 res 1828 Fourth av
" Helen collar worker h 1809 Sixth av
" James A clerk h 1828 Fourth av
" John W res 1828 Fourth av
" Mary widow James h 1828 Fourth av
" Mary E res 528 Nineteenth
" Retta clerk res 1828 Fourth av
Strait William J bartender h 702 Third av
Strangeway Helen M res 513 Sixth
" Walter D pastor Jermain Memorial Pres church h 513 Sixth

Stratta Edward E painter h 1534 Fifth av
Street Commissioner's office City Hall
Strickland Fred L clerk res 402 First av
" Mary widow Edward L h 402 First av
Strochecker Mary Mrs h 515 Thirteenth
Strong Andrew cigarmaker h 2310 Fourth av
" Harvey rem to Poestenskill
Stroup Russell A salesman h 506 Second
Strumpmk Louise M widow John H res 3 Ball pl
Sturgeon Ilko laborer D & H h 17 Archibald
Sturges Arthur A machinist h 712 Sixteenth
Sturgess George A rem to Schtdy
" Raymond A machinist Arsenal h 528 Eighth
Sturtevant Fannie R h 1414 Broadway
" Minnie V h 1414 Broadway
Styers Anna M married William Auty
" John boilermaker h 422 Sixth av
Succo Louis painter h 15 Archibald
Sullivan Anna Mrs finisher R W Co res 433 First av
" Anna C saleswoman (Troy) res 1507 Broadway
" Beatrice res 2130 Third av
" Catherine collar worker res 725 Ninteenth
" Catherine widow Patrick res 2600 Third av
" Dennis J variety h 1877 Ninth av
" Edward B clerk h 2406 Eleventh av
" George E laborer h 7 Ball pl
" George E jr res 7 Ball pl
" George T A accountant h 1029 Twenty-third
" James died June 30 1922
" James J coremaker h 602 Twenty-third
" James L bookkeeper D & H h 226 Sixth av
" James T foreman Barker's res 1877 Ninth av
" John G h 1552 First av
" John J molder h 415 Ninth
" John J tinsmith 677 Broadway h 633 do
" John Leo clerk res 433 First av
" Joseph boilermaker h 2309 Sixth av
" Mary collar worker Cluett's res 81 James G I
" Mary Mrs h 1507 Broadway
" Mary widow James h 81 James G I
" Mary M clerk res 7 Ball pl
" Maurice F (San Souci Theatre) 110 Sixteenth h 515 Twenty-third
" Maurice J bridgebuilder res 7 Ball pl
" Michael butcher h 625 Third av
" Michael D engineer h 110 Hudson av G I
" Michael E gatetender D & H h 725 Nineteenth
" Nora opr h 2130 Third av
" Stephen A steamfitttr h 25 Arch G I
" Thomas J meat market 625 Third av h do
" Thomas J motorman U T Co h 725 Nineteenth
" William res 1877 Ninth av
Sulzberger Anton laborer res 1803 Ninth
" Helen M married William F Gentner
Summerbell William draftsman Arsenal h 2412 Eleventh av
Summers Catharine widow William G h 70 Paine G I
Summons George C A clerk res 1917 Broadway
Supple Mary F milliner res 1902 Twelfth av
Suptelna Julia housekeeper res 2410 Fourth av
Sutherland Eleanor F steno res 48 Paine G I
" James stonecutter h 523 Seventh av
" Robert P car repairer D & H h 4 Grotto ct
" Roger K typist res 523 Seventh av
" William G laborer h 48 Paine G I
Sutton Anna M collar worker Cluett's res 11 George G I
" Fred G laborer h 11 George G I
Suydam Harry auto repairer h 1536 Fourth av
Swan Chalmers steelworker h 55 Twenty-third
" Clarence gardener h 28 High G I
Swart Charles H rem to Rock City Falls
" Frederick P private Arsenal h do
Swatling Elmer fireman h 1 Mohawk G I
Sweeney Cornelius J electrician h 2124 Third av
" Dennis J janitor h 2311 Broadway
" Frank C mgr 615 Nineteenth h 1616 Seventh av
" Joseph H molder h 1334 Sixth av
" Mary J rem to Troy
" Michael laborer h 29 Albany av G I
" Owen P laborer h 1336 Eighth av
Sweet Edward H rem to Troy
" Harry M vice pres Sweet & Doyle Foundry and Machine Co Centre cor James G I h at Cohoes
SWEET & DOYLE FOUNDRY AND MACHINE CO Centre cor James G I—See page 1059
Swindale Florence R rem to Troy
Swota John molder h 2517 Third av
Synan Anna housekeeper res 227 Twenty-third
" Josie collar worker h 227 Twenty-third
" William A laborer res 227 Twenty-third
Szepepouski Timothy molder h 2524 Callahan av
Szymanski Leone h 2415 Seventh av

Tacelli Ernest paperworker res 2335 Seventh av
" Henry chauffeur res 2335 Second av
" Joseph laborer h 2335 Second av
Tafft William B rem to Cossayuna Lake
Taft David L foreman D & H res at Albany
Taggart Elizabeth opr res 609 Twenty-third
" John h 609 Twenty-third
" Josephine collar worker res 609 Twenty-third
Taggert John laborer res 1507 Seventh av
Tait John died Feb 17 1923
" Margaret res 439 Third av
" Matthew h 439 Third av
" Robert C phone opr Arsenal h 439 Third av
" William F helper res 439 Third av
Talay Michael molder h 2327 Sixth av
Talbot Lena H Mrs h 62 Ninth av nr Twelf h
" Mary E examiner res 903 Twenty-fourth
" Peter F clerk h 903 Twenty-fourth
Tallcot Clinton R foreman Arsenal h at Troy
Tallman Clarence F machinist h 811 Fifth av
Tamszeik Benjamin molder h 40 Twenty-third
Tanchak Frank machinist D & H h 45 Craig
" Theodore laborer h 33 Craig
Tandy Austin H molder res 1520 Seventh av
Tanner Linda Mrs housekeeper res 118 Second
" Terrence S truckman res 36 James G I
Tanney Elizabeth R res 213 Eighth av
" Florence L steno res 213 Eighth av
" John H truckman res 213 Eighth av
" John S engineer D & H h 213 Eighth av
Tansey Catherine E widow Leonard V res 713 Twenty-fourth
" Patrick boatman h 908 Twenty-fifth
" Sylvester J packer D & H h 23 James G I
Taplin Lloyd R teller Mfrs Bank (Troy) res 93 George G I
" Thomas engineer D & H h 93 George G I
Tarbox George R mechanical engineer E M I Co Inc res at Troy
Tario Frank (Albany) h 919 Twenth-fourth
" John E conductor D & H h 97 George G I
" Paul brakeman D & H h 47 James G I
" Peter brakeman D & H h 39 James G I
" Regina forewoman 42 Paine G I res 39 James do
" Wilbur E com trav res 97 George G I
Tarre Carmelo grocer 425 First av h do
Tarris Antonio laborer h 22 Archibald
Tate Craner R res 217 Sixth av
" Florence E stitcher Eureka Mfg Co res 5 Delaware ct
" Serfino laborer h 2317 Third av
Taterman Charles steelworker h 18 Andrewsville
Tatro William gardener res 313 Second av
Tayles Anna E beverages 34 Albany av G I h do
Taylor Alfred L grocer 32 Albany av G I h do
" Carrie S Mrs res 1519 Sixth av
" Catherine M nurse 2116 Third av
" Clayton G opr U T Co h 1 Grotto ct
" Edmund W rem to Schenectady
" Elizabeth F Mrs laundress (Albany) res 212 Second av
" Emma widow Charles E married John C Barney
" Etta W music teacher 50 Paine G I h do
" Frederick W rem to Schenectady
" George W beverages h 401 Nineteenth
" Harold J mechanical dentist res 917 Nineteenth
" Henry S h 2125 Third av
" James H freighthandler N Y C George G I h 2116 Third av
" Jennie res 2116 Third av
" John J clerk h 917 Nineteenth
" Raymond S tel opr res 1519 Sixth av
" Robert H rem to Schenectady
" Robert S draftsman Nineteenth near Railroad av h at Troy
" William A electrician h 108 Sixteenth
Tedesco John steelworker res 1800 Seventh av
" Salvatore laborer h 1800 Seventh av
Tefft Floyd supt T F & M Co Inc h at Troy
Teller John H collar worker h r 1250 Nineteenth
Tempany Mary F widow James rem to Schtdy
Templeton Henry (Watervliet Remnant Store) 444 Second av h at Hudson
TenBroeck Samuel supt (Albany) res 520 Seventh av
Tennelly Patrick E physician 216 Twenty-third h do

Terrault George shirtironer res 2127 Fourth av
" Louis A foreman res 1819 Sixth av
" Sarah widow Joseph h 1819 Sixth av
Terry Iva res 136 George G I
" John machinist D & H h 136 George G I
" John rem from city
" Richard D rem to Rotterdam
" Samuel papermaker h 33 James G I
Teschan Fredarrica clerk (Troy) res 408 Third av
" Theresa forewoman res 408 Third av
" Theresa Mrs h 408 Third av
Teso Fred res 49 James G I
" Joseph L boilermaker h 23 Arch G I
" Leo h 49 James G I
Teson Anna F steno (Albany) res 23 Arch G I
Tessier Anna M widow Edward res 1324 Sixth av
" Edward died Mar 16 1923
Tetrault Albina D (A D & E P Tetrault) 2434 Third av res do
" A D & E P (Albina D and Emelia P) dry goods 2434 Third av
" Emelia P (A D & E P Tretrault) 2434 Third av res do
" Ernest L clerk res 1915 Eighth av
" Frank I (Joseph B Tetrault & Son) 2442 B'way h 1021 Twenty-fifth
" George h 1864 Ninth av
" Henry S salesman res 1915 Eighth av
" Isaac B h 1915 Eighth av
" Joseph A trainman D & H h 1023 Twenty-fourth
" Joseph B (Joseph B Tetrault & Son) 2442 Broadway h 1019 Twenty-fifth
" Joseph B & Son (Joseph B, Frank I) coal 2442 Broadway
" Louis O papermaker res 1019 Twenty-fifth
" Lucille Mrs h 426 Fifth
" Margaret M widow Salme h 2434 Third av
" Wilfred h 1521 Seventh av
Teviglo Geremia beverages 500 Fifth av h do
Texas Co The oils 910 Clinton
Tezbis Sachas h 2619 Third av
Thau Henry (Thau Music Co The) 1505 Broadway h at Troy
" Music Co The (Henry Thau) 1505 Broadway
Thayer Charles G conductor D & H h 1014 Twenty-fifth
" Harold trainman D & H h 1014 Twenty-fifth
" Walter B draftsman Arsenal h 1422 Fifth av
Theroux Joseph res 816 Twenty-third
" Theophile A res 518 Fifth av
Thibodeau Edward helper res 10 High G I
" Isabelle widow Henry h 10 High G I
" Josephine V clerk Cluett's res 10 High G I
Thier Elias h 68 Cohoes rd
" John ins agent h 68 Cohoes rd
" John jr machinist (Troy) res 68 Cohoes rd
" Max h Craig
Thierbecker Charles helper res 1005 Thirteenth
" Edward laborer D & H res 1005 Thirteenth
" Fred machinist h 1005 Thirteenth
Third Ave Garage (Joseph P Bover) 611 Third av
" Avenue Theatre (John Christie) 374 Third av
Thomas Harry E chauffeur h 216 Sixth av
" H Wilbur collar turner res 216 Sixth av
" Joseph fire cleaner D & H h 586 First av
" Martha collar worker res 1315 Second av
" Rueben A shirtcutter h 1130 Eighth av
" William S private Arsenal res do
Thomason Eliza widow George R h 808 Fourteenth
" Selden C bellman res 808 Fourteenth
Thompson Catherine collar worker res 25 George G I
" Charles S brakeman D & H h 2316 Ninth av
" Donald L clerk Ford Motor Co G I res at Cohoes
" Frank laborer h 2109 Fourth av
" Frank W insurance (New York) res 1 Hamilton G I
" James C janitor (Troy) h 778 Fourteenth
" John E painter h 1 Hamilton G I
" Mary J h 48 Hudson av G I
" Richard W trainman D & H res 1 Hamilton G I
" Sarah Mrs res 778 Fourteenth
" William T h 2316 Ninth av
Thomson Agnes forewoman 1534 Broadway h 614 Sixth
" Edwin granite cutter h 249 Broadway
" Jean nurse res 614 Sixth
" John J foreman 1534 Broadway h 543 Fourth av
Thorn Louis chef res 55 Cohoes rd
Thorne Joseph L metallurgist h 217 Seventh av
Thorns Frank A helper res 620 Fourth
" Howard C electrician res 620 Fourth
" Thomas H clerk h 213 Seventh av
" Thomas N truckbuilder h 620 Fourth
Thorsland Anna operative res 1809 Fourth av
" Marie widow Eric S h 1809 Fourth av
Tice Harry engineer D & H h 700 Second
Tidd Ella Mrs h 98 Second av
Tierney Bernard foreman h 17 Glen av
" James filter plant W W h 1519 Eighth av
" John died Mar 7 1923
" Martin laborer h 130 Paine G I
" Thomas res 1316 First av
" Thomas F h 1801 Broadway
Tighe Charles R rem to New York
" Francelia W clerk res 1821 Third av
" Kenneth G clerk R M S res 1821 Third av
" William A trainman D & H h 1821 Third av
Tilley John S Ladders Co Inc ladder mfrs 108–122 Second
Tillinghast Delraine W treas Roy Woolen Co 500 Broadway h at Troy
Timmer Bertha M res 2421 Tenth av
" Harry fireman h 2421 Tenth av
" Katherine inspector res 2421 Tenth av
Timmerman Merton J supt James T Young Nineteenth nr Railroad av h 601 Sixteenth
Timmons Jane Mrs housekeeper res 422 Third av
Tinchae John laborer h 36 Craig
Tinley Charles W optician h 110 Fourth
Tinney Frank S inspector N Y C h 1210 Nineteenth
" George M res 2411 Broadway
" Joseph F clerk h 2411 Broadway
Tino Marcelin shoe repairer h 2426 Second av
Tippins John W bridgebuilder h 1530 Sixth av
Tirk George B laborer h 706 Twenty-fifth
Tobin Bridget h 1546 Seventh av
" Charles storekeeper (Albany) res 1546 Seventh av
" Elizabeth A steno Broadway cor Sixteenth res at Cohoes
" James chauffeur res 1353 Seventh av
" Josie res 1546 Seventh av
" Katharine res 1546 Seventh av
" Lily collar worker res 1588 Broadway
Tobush Joseph laborer h 114 Paine G I
Togliri Luigi laborer h 2515 Callahan av
Tolman Parker died
Tomasco Nicols D laborer h 2627 Third av
Tomasian Avidas laborer h 2517 Third av
Tomlinson David A carrier P O h 803 Twenty-third
Tommaso Daniel molder h 2604 Third av
Tompkins Catherine A Mrs rem to A bany
" Clarence machinist D & H h 1519 Sixth av
" Galda salesman (Troy) h 837 Fifth av
Tomske Benjamin molder h 610 Nineteenth
Tomski John steelworker h 2519 Second av
Toner Cecelia M nurse res 2 Centre G I
" Jennie C collar worker Cluett's res 2 Centre G I
" Jonas C bookkeeper (Schenectady) h 2 Centre G I
Toohey Annie M res 2113 Broadway
" Geraldine H teacher school 3 res 18 Seventh
" Mae widow John F h 1 George G I
" Maria E h 2113 Broadway
" William F laborer h 2401 Broadway
Toolan Michael J rem to Carbondale Penn
Toole Hugh W Mrs res 1324 First av
" Lottie O clerk res 1324 First av
Toomey Agnes collar worker h 1292 Third av
" Cornelius F barber 45 George G I h 51 Hudson av do
" Raymond collar turner (Troy) h 1314 Third av
" Regina teacher school 8 res 1292 Third av
Topian Moses laborer h 2121 Second av
" Sahay laborer h 2121 Second av
Toppol Charles H tailor 42½ George G I h do
Torigian Harbed molder h 2319 Smith av
Tornesello Michael molder h 20 Paine G I
Torrance George R h 62 Geroge G I
Totos Hachiguran barber 2629 Third av res do
Toupin Joseph S res 2 Cannon G I
Townsend Harriet K widow Rufus M res 130 George G I
Tracey Agnes collar worker (Troy) h 2130 Third av
" Catherine collar worker Cluett's res 3 Hamilton G I
" Charles E traveling passenger agt N Y C h 1513 Eighth av
" Dennis mason h 2432 Fourth av
" John H engineer h 2405 Third av
" Josie widow Daniel res 1806 Sixth av
" Michael J police City Hall res 2127 Fourth av

Tracy Anna J typist res 1536 Third av
" James E clerk (Albany) res 1536 Third av
" James J porter (Troy) h 1536 Third av
" Julia J phone opr res 1536 Third av
" Mary F rem to New York
" Michael he per res 2127 Fourth av
" Nellie h 2126 Fourth av
" William coremaker res 2127 Fourth av
Trainor Anna E collar worker Cluett's res 31 Swan G I
" Ellen widow Patrick h 31 Swan G I
" John P plumber res 31 Swan G I
Tranter Edward res 9 Hudson av G I
" Samuel P car repairer D & H h 9 Hudson av G I
Trautwein Bertha E res 1210 Eighth av
" Fred (John Trautwein Estate) 2313 Second av h 1127 Eighth av
TRAUTWEIN JOHN Estate (Fred and John jr) junk and coal 2313 to 2323 Second av h 1210 Eighth av—See page 1037
" John jr (John Trautwein Estate) 2313 Second av h 1210 Eighth av
" Louise M res 1210 Eighth av
" Marie B widow John res 1210 Eighth av
Travers George E machinist h 18 Albany av G I
" Grant carpenter h 711 Seventh
" Winifred collar worker res 1412 Third av
Treanor Elizabeth Mrs h 382 Third av
" Joseph V com trav res 382 Third av
" Leo F machinist res 382 Third av
Trecciensky Joseph car repairer h 35 Vine
Tregurtha Dio machinist h 168 Paine G I
Trela Andrew laborer h 2523 Sixth av
" Martin clerk res 2523 Sixth av
" Stanley machinist h 600 Twenty-fourth
" Stephen pedler h 2523 Sixth av
Tremble Joseph junk dealer h 2345 Second av
Trembley Adell widow Henry res 3 Ninth
Trembly Lawrence G garage and repairer 1910 Broadway h 1908 do
" Ruth L clerk res 1908 Broadway
Trenor Frank A (King & Trenor) contractor Fifth av cor Fifth h 765 B'way
" James A watchman res 765 Broadway
" Mary A teacher school 3 res 765 Broadway
Tri City Electromotive Co Inc electric supplies 1298 Broadway
Trimble Eliza widow Richard E h 1331 Third av
" Fleming B res 969 Broadway
" James mason h 1320 First av
" John H weaver R W Co h 536 Eighth
" Margaret J widow Robert died Aug 16 1922
" Mary widow Robert h 428 Sixth av
" Robert T plumber h 969 Broadway
" Robert W asst timekeeper E M I Co Inc h 1326 Sixth av
" William E clerk h 558 Sixth av
Trinity Episocpal Church 1330 First av
Tripner Joseph W chauffeur 1529 Broadway res 1293 First av
Tripp Leon L pres Albany Boat Corp 700 Broadway h at Albany
Tromans Felix E chainmaker h 1273 Second av
" William E res 1273 Second av
Trombley Philip apprentice 3 John G I res at Cohoes
Trowbridge Albert engineer h 1311 Second av
" Albert H teamster h 1622 Seventh av
" Charles E janitor school 3 h 1330 Third av
" John helper res 1311 Second av
" Raymond laborer res 1311 Second av
" William C laborer res 1311 Second av
TROY BOX & LUMBER CO (Charles E Van Dercook) Hudson av opp Bleecker G I—See page 1029
" Brass Foundry (Richard Sees) Elm near Cohoes rd
TROY FOUNDRY & MACHINE CO Inc Third av above Twenty-sixth—See page 1058
" Fuel Co Inc charcoal and coal 70 Albany av G I
Truax Charles (Watervliet, Troy Express) 2102 Broadway h do
" Elmer C clerk res 2331 Broadway
" Leslie clerk (Troy) res 2331 B'way
" Lester W grocer 221 Twenty-third h 2331 Broadway
" Louisa res 2331 Broadway
" Malinda widow Hebron h 2112 Third av
Trudell Joseph supt Colonie Fibre Co Inc Arch nr Cohoes av G I n at Cohoes
Trueman Edward laborer h 19 Paine G I
Trueworthy Israel P druggist (Troy) h 1343 Third av
Trumbull Anna L Mrs h 518 Fifteenth
" Franklin J died Jan 17 1923
Tubbs Laura Mrs res 87 West G I
Tucker Charles H collar cutter 1534 Broadway h 1330 Third av
" H C carpenter h 1809 Ninth av
" Margaret widow William J res 87 West G I
" Pliney W painter h 1517 Fifth av
" William H collar cutter (Troy) h 1239 Seventh av
Tunnard Esau res 83 George G I
Turner Frank h 307 Twenty-first
" Frederick manager (Troy) res 1367 Broadway
" Frederick D machinist h 1367 Broadway
" Josephine L stamper Cluett's res 1367 Broadway
" Katherine housekeeper res 75 George G I
" Mary inspector R W Co h 309 Second av
" Robert S grocer 302 Sixteenth h 300 do
" William J bookkeeper res 1367 Broadway
Turton Albert G foreman h 1408 Third av
Tusner Paul clerk (Troy) res 1588 Broadway
Tuthill Horace millwright h 815 Fifth av
Twork John laborer h 2310 Ninth av
Tybush Frank teamster h 2327 Third av
" Frank jr auto repairer res 2327 Third av
" John boxmaker res 2327 Third av
" Joseph boxmaker res 2327 Third av
" Leo boxmaker res 2327 Third av
Tyler Benjamin A molder h 1623 Seventh av
Tymerron May res 2307 Sixth av
Tymesen Edward sealer h 2128 Second av
" Hiram J barber 209 Twenty-third h do
Tyrell Bridget widow Thomas J h 1817 Seventh av
" James carpenter res 2105 Second av
" J Wilson apprentice res 587 Sixth av
Tyrrell Charles E clerk res 1547 Seventh av
" Edward h 208 Nineteenth
" Mary W widow Frank A h 587 Sixth av

Ulcher Bullard L student res 1007 Twenty-fourth
" Lois C steno res 1007 Twenty-fourth
" Samuel C (William W Lee & Co) medicines 1007 Twenty-fourth h do also school com City Hall
Umberost Elias heater D & H res 904 Twenty-third
Umberwust Daniel, D & H. G I h 1017 Twenty-third
" Lillian G collar worker res 1017 Twenty-third
" Ralph electrician res 1017 Twenty-third
" Sarah nurse res 1017 Twenty-third
Underdown William J blacksmith res Park Hotel G I
United Traction Co power house 106 Twenty-fifth
Unser Louis farmer h Shaker rd
Unzie John molder h 2140 Fourth av
Urann Kate widow Rufus h 1514 Sixth av
" Rufus J jr boatman res 1514 Sixth av
Urda Wasil car repairer D & H h 44 Alden
Uvino Michele laborer h 619 Twenty-third

Valance Anna clerk res 711 Fourth av
Valanski John fireman h r 2615 Fourth av
Valaquate James B h 641 Broadway
Vale Charles W (Vale & Johnston) 1541 Broadway h at Troy
" & Johnston (Charles W Vale, Albert Johnston) plumbers 1541 Broadway
Valenete Antonio grocer 20 Fifth h do
" Guiseppe grocer 533 Broadway h 537 do
Valenti Amedeo laborer h 1 Ninth
Valentine Chris farmer h Boght rd ab Twenty-fifth
Valenzi Michele laborer h 44 James G I
Valetto Michael (Paine-st Garage) 66 Paine G I h 40 George do
Valiquette Henry J machinist h 515 Thirteenth
Valley Frank rem to Troy
" George rem to Buffalo
VanAcker Benjamin conductor D & H h 3 Centre ct
VanAlstyne Elmer machinist h 1933 Second av
" Ira C garage res 1933 Second av
VanAnden Walter J boilermaker h 85 James G I
VanAntwerp Harry N traffic mgr Railroad av ab Twenty-fifth h 1533 Third av
" Mabel F widow Henry B died Feb 27 1923
VanArnan Charles F blacksmith h 12 Andrewsville
VanArnum Edward restaurant 1618 Broadway h do
VanAuken Fannie widow Lansing h 821 Twenty third
" Raymond chauffeur h 9 Ball pl
" William B D physician 1109 Twenty-fifth h do also Health Officer City Hall

VanBenthuysen Bertha married Albert Southwell
" George L molder h 46 Paine G I
VanBergen Cora H Mrs nurse 5 Arch G I res do
" George A machinist h 5 Arch G I
" Walter detective D & H h 2 Tibbits av G I
VanBramer George F machinist h 1233 Sixth av
" Mary res 40 Hudson av G I
VanBuren Margaret A widow Henry W h 8½ George G I
" Mildred married Eugene I Kelly
VanBuskirk Adeline widow Frederick h 21 James G I
" Catherine married John J Leonard
" Earl W hostler D & H res 88 James G I
" Edward pedler h 21 James G I
" Howard J chauffeur res 88 James G I
" John H res 88 James G I
" Leonard J machinist res 88 James G I
" Maurice car insp h 88 James G I
" Maurice jr engineer D & H h 93 James G I
VanDeBoe Ashley machinist h 431 Second av
VanDecar J Allen teamster h 249 Broadway
" Samuel variety h 1288 Third av
VanDeKerckhove Charles H machinist h 41 Twenty-second
" Cyril weaver h 208 Thirteenth
Vandenberg Harvey L machinist h 715 Twenty-third
Vandenburgh Russell rem to Tupper Lake
" Stanley H (Watervliet Garage) 1614 Broadway h 1308 First av
" William H watchman h 621 Twenty-fourth
VandenBurg Elizabeth collar worker res 902 Twenty-fourth
VanDenburgh George E h 56 George G I
" Nicholas h 1036 Nineteenth
VanDenBurgh Arthur H machinis h 2426 Second av
Vanderbilt Bertram A clerk h 215 Seventh av
" Mark teamster res 721 Twenty-fifth
VanDercar Mary A widow John E h 93 George G I
" Ray J fireman h 168 George G I
VanDercook Charles E sec and gen mgr 16 Twenty-first and (Troy Box & Lumber Co) Hudson av h at Troy
" Charles L supt Hudson av foot Bleecker G I h at Troy
" Louis E mgr Hudson av ft Bleecker G I h at Troy
Vanderheyden John stagehand h 17 High G I
VanDerheyden George stage hand h 9 John G I
Vanderhoef Charles blacksmith D & H h 909 Twenty-third
" Sanford clerk res 909 Twenty-third
Vanderwerken Addie widow Theodore E h 13 George G I
" Charles picker Roy Mill h 281 Broadway
" Charles jr laborer res 281 Broadway
" Margaret clerk (Troy) res 13 George G I
Vandervill Thomas M foreman h 1032 Twenty-third
VanDeusen Henry rem to Cohoes
VanDusen Cornelia h 310 Twenty-third
VanDyke Arthur J supt (Albany) h 214 Sixth av
Vaness Joseph laborer h 2406 Tenth av
VanHeusen Charles C asst supt (Albany) h 5 Delaware ct
VanKuren Minnie Mrs h 52 Paine G I
VanLeuven Joseph N tinsmith h 445 Broadway
VanLiew Gladys E comptometer opr D & H res 1906 Ninth av
VanNote Norman L bookkeeper h 10 Idlewild pk
VanOlpen Esther B res 909 Twenty-third
" Jacob A painter h 909 Nineteenth
" William painter h 909 Twenty-third
VanSteenburg George h 29½ James G I
" Melvin C capt tug boat h 22 Swan G I
" Robert office mgr B'way cor Fifth h at Waterford
VanValkenburgh W Lawrence clerk res 300 Sixteenth
VanVranken Archibald E collar worker res 141 Sixteenth
" Frank E driver S O Co, G I h 1412 Third av
" George W machinist h 2211 Broadway
" Richard P machinist h 1210 Nineteenth
" Thomas S clerk res 1412 Third av
VanWely Miriam teacher High school res at Albany
VanWie Charles W machinist D & H h 8 Idlewild pk
" Charlotte Mrs res 443 Third av
" Cornelius res 21 James G I
" Frank H molder h 41 Hudson av G I
" Henry A teamster h 1908 Fourth av
VanWormer Charlotte E widow George K died July 25 1922
" Frank jr auto mechanic 185 George G I res at Niverville
VanWyk Harry purchasing agt h 610 Fifth av
VanZandt Henry machinist h 2425 Sixth av
" Levinius W res 65 James G I
" Minnie F Mrs res 2316 Ninth av
Varga Charles coremaker h 205 Fourteenth
Vartanian Charles foreman h 202 Nineteenth
Vartigan Michael laborer h 2425 Third av
" Sarkis laborer h 813 Twenty-fourth
Vartigian Hachig ironworker h 2140 Fourth av
Vashrow Arthur barber 1520 Broadway h 17 Fourteenth
" Leo machinist h 2617 Fourth av
" Orville clerk res 17 Fourteenth
" Oscar bookkeeper res 17 Fourteenth
" Philena widow Zeb h 17 Fourteenth
" Wilmer woodworker res 17 Fourteenth
" Zeb died Apr 18 1923
Vaughn David A carpenter h 611 Second
" Leroy student res 611 Second
" Wallace machinist h 700 Second
Vecchioni John laborer h 2422 Second av
Vecchione Carlo laborer h 2527 Sixth av
Vece Joseph rem to Troy
Veclish Michael laborer h 2615 Fourth av
Vedder Frederick O craneman h 719 Nineteenth
Veino Nathan M bookkeeper h 1878 Ninth av
Velsey Eugene W trainman D & H h 1523 Fifth av
Verdar Charles laborer h 28 Archibald
Veronese Julian laborer h 309 Twenty-first
Vetoich Alexander laborer res 2424 Tenth av
" Fred beverages 50 Cohoes rd h 52 do
" John coremaker h 34 Alden
" Peter coremaker h 36 Alden
Vezina Albina M collar worker res 1513 Third av
" Alfred carpenter h 1513 Third av
" Fred carpenter res 1513 Third av
Vickerman William machinist h 32 High G I
Vickers George H machinist h 513 Fourteenth
Vicks Vincent laborer h 714 First av
Vier Arthur G superintendent h 601 Second
Vigors Albert C salesman h 153 Hudson av G I
Vilcinskene Charles laborer h 2513 Second av
Vincent Elva res 1536 Fourth av
" Harold rem from city
Vinet Oliver A machinist h 218 Fourteenth
Viola Anthony laborer h 903 Nineteenth
Visnaw Henry res 503 Twenty-third
Vitalius Caroline married Andrew McIlvain
" Florence Mrs res 1311 Second av
" Henry jr tinsmith h 1336 Sixth av
" Henry J cabinetmaker (Troy) h 1287 Second av
" Louisa stitcher Cluett's res 1287 Second av
" William tinsmith res 1287 Second av
Vittaly Elizabeth F (Sanitary Bedding Works) 1 Twenty-third h 810 Seventh
" Richard K mattress maker h 810 Seventh
Vogel Florence married Collins Perry
" Henry laborer res 20 Glen av
" Hubert F pianist h 307 Fourteenth
" Hubert F jr rem to Rochester
" Jessie M collar worker res 307 Fourteenth
" John B helper res 307 Fourteenth
" Margaret married Charles Cole
" Mary Mrs res 1511 Seventh av
" Milo laborer h 20 Glen av
Vogelien Joseph A machinist h 1417 Seventh av
Vogels Henry molder res 108 Fifteenth
" Robert chef h 108 Fifteenth
" Robert jr painter res 108 Fifteenth
Voget Christian J tech sergeant Arsenal h do
Vogue Anna widow Henry h 71 James G I
" Julia C collar worker Cluett's res 71 James G I
Voight Margaret widow Alexander F B h 300 Tenth
Volesak John molder h 2 Twenty-seventh
Volk Peter messenger D & H, G I h 2200 Broadway
Vollmer Frederick molder h 1314 Eighth av
Voltine John laborer h 38 Water
VonFricken Edward A chauffeur h 2 LaFayette G I
VonLehmen Francis H h 1429 Third av
Vosburgh Emma starcher h 5 Hamilton G I
" James A h 1614 Third av
Vrda Wasyl molder h 2717 Third av
Vuycik Albert molder h 305 Nineteenth

Wachunas Alfred tailor h 2417 Eighth av
" Charles car repairer D & H h 2414 Eighth av
Waddell Robert W machinist h 1406 Sixth av
Waddington LeRoy K truckman h 903 Twenty-fourth

Wagar Alvin C h 3 Ball pl
" John E salesman h 711 Sixth av
Wager Edward collar worker res 1522 Third av
" Edward C car insp D & H h 174 Hudson av G I
" Everett truckman res 1327 Second av
" Harry L chauffeur res 1327 Second av
" John R carder R W Co h 513 Broadway
" Joseph collar worker res 1522 Third av
" Josephine collar worker res 174 Hudson av G I
" Lillian E widow Edward h 1522 Third av
" Willard E collar worker h 204 Twenty-third
" William H watchman h 1327 Second av
Wagner Charles H chauffeur h 2131 Second av
" John E molder h 606 Twenty-third
" Joseph h 2215 Broadway
" Louis C boxmaker h 206 Paine G I
" Rose nurse h 1815 Broadway
" Samuel T coremaker res 602 Twenty-third
" Urban H rem to Scotia
Wagoner Frank helper h Shaker rd nr railroad
" Grace D clerk (Troy) res 1231 Sixth av
" James salesman h 1229 Sixth av
" James E musician res 1231 Sixth av
" William F machinist h 1231 Sixth av
" William S (Park Hotel Garage) 8 Hamilton G I and (Park Hotel) 18 George G I h do
" W F machinist Arsenal h 1231 Sixth av
" Zelda collar worker (Troy) res 1231 Sixth av
Wajon John sawyer h 44 Alden
Wald John J machinist 1534 Broadway h 312 Seventh
" Julia M married Hubert M McKeon
" Lena C teacher school 3 h 2314 Broadway
Waldhouse Helen clerk res 1810 Third av
Waldron Clark (Albany) h 207 Thirteenth
" James E rem to Waterford
" Michael J collar turner res 16 Hamilton G I
Walk Harry W lawyer res 10 George G I
" Hiram L h 150 George G I
" John E real estate and ins (Troy) h 10 George G I
" William chauffeuer h 140 George G I
Walker Arthur J clerk res 2101 Broadway
" Charles A jr major Arsenal h do
" Frank H manager (Troy) h 430 Third av
" George Mrs rem to Troy
" Jane widow Charles h 515 Fourth av
" Lester M carpenter res 627 Third av
" Lucia T musician res 519 Seventh av
" Mabel widow Lloyd res 199 George G I
" Mary J collar worker C P & Co res 515 Fourth av
" Nathaniel J general manager (Albany) h 519 Seventh av
Wall Jesse E supt U T Co res at Troy
" May E res 509 Twenty-third
" William J policeman Arsenal h 908 Twenty-fourth
Wallace Alexander h 320 Broadway
" Christina collar worker res 117 Second
" Eloise starcher res 327 Broadway
" Frank T clerk h 431 Seventh av
" Martha weaver res 327 Broadway
" Peter car repairer h 15 Craig
" Samuel B ironworker h 117 Second
" Thomas watchman E M I Co Inc res at Troy
" Thomas jr clerk 1417 B'way h 327 do
" Tillie starcher res 327 Broadway
Wallingford Alice res 81 George G I
" Arthur J prof h 51 George G I
" Edward machinist (Albany) h 120 Second av
" Edward h 629 Second av
" Francis F produce res 51 George G I
" Howard asst foreman T F & M Co Inc h 157 Hudson av G I
" Howard A foreman E M I Co Inc h 187 Paine G I
" Oliver F molder h 81 George G I
Wallis Annie S widow William E h 924 Twenty-fifth
" William E died Oct 16 1923
Walls Torrence machinist res 19 Seventh
Walsh Abbie C steno res 507 Sixteenth
" Agnes steno (Albany) h 716 Sixth
" Alice collar worker res 519 Twenty-third
" Alice J teacher school 8 res 1118 Twenty-fifth
" Arthur C laborer res 815 Twenty-fourth
" Bridget widow Samuel h 32 George G I
" Bridget A collar worker h 1947 Sixth av
" Catharine M res 3 George G I
" Catherine collar worker res 209 Thirteenth
" Edmund H trainman D & H res 1531 Seventh av
" Edwin P foreman (Troy) h 514 Twenty-third
" Elizabeth V steno (Albany) res 312 Seventh

Walsh
" Elizabeth W res 1531 Seventh av
" Ellen widow James res 1813 Third av
" Emma J steno (Albany) res 507 Sixteenth
" George W works mgr T F & M Co Inc h at Springfield Mass
" Grace A teacher school 9 res 1531 Seventh av
" Harry A signal man N Y C h 311 Fifteenth
" Helen F collar worker res 1522 Third av
" Helen T teacher school 3 res 1287 Third av
" Henry sergeant Arsenal h 432 Third av
" James A helper h 4 Ninth
" James P supervisor h 2322 Third av
" John machinist Arsenal h 1221 Seventh av
" John F coremaker h 815 Twenty-fourth
" John J cook Arsenal res do
" John J machinist h 312 Seventh
" John J plumber 1700 Broadway h 504 Nineteenth
" John J salesman 1700 Broadway h 507 Sixteenth
" Joseph J jr finisher R W Co res 716 Sixth
" Kate T housekeeper res 1287 Third av
" Leo P auto mechanic res 312 Seventh
" Margaret Mrs collar worker Cluett's res 514 Seventh av
" Margaret Mrs h 209 Thirteenth
" Margaret M clerk res 1341 Fifth av
" Martha dry goods 45½ George G I h 3 do
" Mary married William P Burke
" Mary A collar worker (Troy) res 1516 Eighth av
" Mary A nurse res 507 Sixteenth
" Mary A principal school 8 h 1287 Third av
" Mary A (312 Seventh) married Thomas Fleming
" Mary C operative res 2322 Third av
" Mary E widow Michael P died Feb 10 1923
" Michael E engineer h 1531 Seventh av
" Michael J clerk D & H res 1118 Twenty-fifth
" Michael L mayor of Watervliet and com trav h 1341 Fifth av
" Michael P laborer res 515 Thirteenth
" Nellie E res 507 Sixteenth
" Nellie F steno (Troy) res 1287 Third av
" Nora Mrs widow Michael H h 1118 Twenty-fifth
" Richard helper Arsenal h at Troy
" Rose Mrs res 519 Twenty-third
" Samuel E electrician res 32 George G I
" Thomas coremaker res 519 Twenty-third
" Thomas F police City Hall res 519 Twenty-third
" Thomas M pres John Hilton & Co 1417 Broadway res 1287 Third av
" Thomas S plumber 1700 Broadway h 1813 Third av
" Thomas W weaver (Rens) res 716 Sixth
" Walter J boilermaker res 815 Twenty-fourth
" William clerk res 2322 Third av
" see Welch
Wanmer Hattie Mrs res 311 Thirteenth
Wanser Benjamin C h 1908 Broadway
" Douglas H student res 1908 Broadway
" Mattie E res 506 Nineteenth
" Mattie M res 1908 Broadway
Ward Annie res 1921 Sixth av
" Caleb h 51 Hudson av G I
" Delia widow Thomas C h 386 Third av
" Eliza widow Thomas h 1818 Third av
" Ellen M phone opr res 1710 B'way
" H Judd lawyer h Albany rd nr Schuyler bridge
" James teamster 2410 Broadway res 41 Twenty-second
" John M grocer 1519 Broadway h 1710 do
" Kate res 1921 Sixth av
" Peter J foreman D & H Co h at Rensselaer
" Raymond rem to Hadley
" Theodore B died Dec 23 1922
" Thomas C died Jan 13 1922
" William F grocer 1917 Sixth av h 1921 do
Warhurst Harry A clerk 68 Cohoes rd h at Troy
Wariex Catherine widow Garrett h 10 Sixteenth
" William laborer res 10 Sixteenth
Wariha Max car repairer D & H h r 52 Cohoes rd
Warner Charles H electrician (Waterford) h 1 Russell pl
" Edward E rem to Schenectady
" George E electrician (Scotia) res 1 Russell pl
" George O inspector D & H h 1312 Fifth av
" Harriet Mrs res 1312 Fifth av
" Howard E helper D & H res 116 George G I
" Lucy Mrs h 1814 Fourth av
" Mabel M married Frank G Jacobs
" Martha A widow Hammond h 1285 Second av

Warner
" Mary C h 1802 Fourth av
" Tobias L res 1422 Fifth av
" William B machinist D & H h 116 George G I
Warnick William laborer h Craig
Warnock Joseph machinist (Troy) h 1210 Sixth av
" William helper res 12 Arch G I
Warren Eugene treas John A Manning Paper Co Clinton cor George G I h at Troy
" Walter A dentist 1569 First av h do
Warwick Edward M machinist (Troy) h 1318 Third av
Washburn George W died Dec 3 1922
Washenko Daniel molder h 8 Craig
" Metro h 21 Archibald
Wasilenko Policarp molder h 35½ Craig
Wasmansdorf Arthur rem to Poestenskill
Wasula Harry weaver (Cohoes) h 1339 Second av
Waterbury Calvin J h 1018 Twenty-fifth
Waterman Bessie M dressmaker 1423 First av res do
" Earl G milk res 1328 Fifth av
" Lina stitcher (Troy) res 1328 Fifth av
" May collar worker (Troy) res 1328 Fifth av
" Merritt F motorman U T Co h 1320 Eighth av
" M Frank widow Alanson S h 1423 First av
" William G milk h 1328 Fifth av
Waters Charles E capt police D & H Shops
" Charles E machinist h 708 Second
" Fred C engineer D & H h 216 Seventh av
" George machinist h 1115 Twenty fifth
" Jesse F rem to Troy
" John B machinist h 709 First
" Mary widow James h 4 Arch G I
" Susan Mrs widow Charles res 708 Second
Watervliet Academy, Fifth av cor Seventh
" Arsenal (U S) B'way above Ninth
" Fire Alarm station 1558 B'way
" Garage (Stanley H Vandenburgh) 1614 Broadway
" Remnant Store (Henry Templeton) 444 Second av
" South End Garage (William E Martin, Joseph G Knowles) 389 Third av
" Tire & Vulcanizing Shop (Samuel G Wise) 1509 Broadway
" Waist Co (William S Wittstein) shirt waist mfr 701 Broadway
Wath B Michael finisher (Troy) h 578 Sixth av
Watson Charles craneman D & H h 92 Second av
" Charles laborer res 28 Hudson av G I
" Elizabeth Mrs res 1228 Fourth av
" Harold C student res 807 Seventh
" John G clerk res 11 Hudson av G I
" Lizzie C Mrs h 11 Hudson av G I
" Russell C clerk res 11 Hudson av G I
" Samuel H carpenter h 1201 Fourth av
" Walter A trainman D & H h 807 Seventh
Watt Robert J auto mechanic h 1546 Seventh av
Waugh George L bookkeeper h 940 Broadway
" Helen G rem to Watertown
" William helper res 940 Broadway
Weatherwax George B molder res 511 Fifth
" Henry A manager (Albany) h 10 Idlewild pk
" Henry E air brake tester D & H res 511 Fifth
Weaver Edward F res 1322 Sixth av
" Edward F B fireman h 1332 Sixth av
" Emma Mrs res 1336 Fifth av
Webster Hazel F Mrs res 37½ Hudson av G I
" Ruth H steno Nineteenth and Railroad av res at Troy
Weed Jacob M trainman D & H h 209 Sixth av
Wehmeyer Frederick clerk D & H h 13½ James G I
Weidman Irene rem to Troy
" William R machinist h 313 Seventh
Weinand August stock clerk h 107 Hudson av G I
Weinbender Fred res 45 High G I
" Freda widow Frederick h 45 High G I
Weinbrecht John helper res 81 George G I
" Karoline widow William died July 13 1922
Weiner Andrew carpenter h 2418 Fourth av
Weingartner Bertha widow William dressmaker 2413 Sixth av h do
" Fred J carpenter res 2413 Sixth av
" George A sheet metal work 42 George G I h at Troy
" William laborer res 2413 Sixth av
Weir Hugh machinist res 716 Fifth av
" James R h 19 Fourteenth
" Lester trainman D & H h 1626 Ninth av
" Nellie F widow Thomas G h 26 Swan G I
" Reuben K helper res 19 Fourteenth
Weiss Matilda bookkeeper res 6 Arch G I
Weitzel Henry A carpenter (Albany) h 103 Fourth
" Henry J paper cutter res 103 Fourth
" John J gardener res 103 Fourth

Welch Frank J foreman D & H res at Albany
" Joseph machinist D & H h 65 George G I
" Thomas machinist h 779 Broadway
" Virginia Mrs papermaker (Albany) res 209 Sixth av
" see Walsh
Weldon James H foreman Arsenal h 1326 Fourth av
" Joseph A machinist Arsenal res 1326 Fourth av
" Robert B student res 1326 Fourth av
Weller Christopher J druggist (Troy) h 128 Paine G I
Wellington Arthur H optician res 1250 Nineteenth
Wells Henry S laborer h 67 Albany av G I
" H LeGrande salesman h 609 Second
" Joseph carpenter h 516 Twenty-third
" Raymond C chauffeur res 67 Albany av G I
" Raymond C steno Sweet & Doyle Foundry and Machine Co G I h at Cohoes
" Sidney J clerk 150 George G I h 1516 Third av
" Sidney P beverages 150 George G I h at Troy
Welsh Joseph gang leader D & H res 65 George G I
Wendler Ernestine widow Henry died Feb 9 1923
" Frederick W salesman (Albany) h 1293 Second av
Wenglowsky Frank coremaker h 24 Archibald
Wenzel Henrich R osteopath h 301 Fourteenth
" Seska sadler h 321 Broadway
Werzinger John D watchmaker h 1815 Sixth av
" J Fred clerk E M I Co Inc res 1815 Sixth av
West Burton assistant div mgr S O Co G I h at Troy
" Edward woodworker h Cohoes rd nr junct
" Ellen E widow Villroy res 805 Twenty-third
WEST SIDE STRUCTURAL CO Inc Nineteenth st and Railroad av—See page 1076
Westcott Claude J carpenter h 1500 Fifth av
" Lila P res 1500 Fifth av
Westfall Frank B cooper h 1551 Fourth av
Weston George R rem to Troy
Westover William G grocer 1001 Twenty-fourth h do
Westrup Catharine res 519 Twenty-third
Wetosznki Nick laborer h 1858 Fourth av
Whale Annie M widow Samuel T res 1508 Fifth av
" Benjamin F engineer (Albany) h 1236 Seventh av
" William ins h 1236 Seventh av
Whalen William H fireman D & H h 718 Seventh av
Whaley Elizabeth res 60 James G I
" Fannie Mrs saleswoman (Albany) res 293 Fifth av
" James E fireman D & H res 60 James G I
" James E Mrs res 306 Twenty-third
" Jane A lockstitcher res 60 James G I
" John J machinist res 60 James G I
" Thomas F brakeman D & H h 60 James G I
" Thomas F jr res 60 James G I
Whallon Minnie collarworker Cluett's h 765 Broadway
Wheatcroft Thomas coroner Albany County h 110 Fourth
Wheatley Harold asst stationmaster (Troy) h 1334 Fifth av
" Harry usher (Troy) h 1605 Eighth av
Wheeler Alexander rem to Lathams
" Esther widow George h 195 George G I
" Frances L married Maurice Halett rem to Albany
" Frank M sec Troy Fuel Co Inc 70 Albany av G I h at Troy
" George rem to Troy
" George E auto repairer res 1236 Fifth av
" Gertrude C married James E Gillan
" Mary I h 1236 Fifth av
" Walter W foreman U T Co h 91 West G I
" William G crane groundsman Arsenal h 712 Fifth av
" William J supt Covert Mfg Co h 1206 Fifth av and at Lathams
Whelan Sarah finisher E & W res 15 Swan G I
Whitbeck John W laborer h 14 Chestnut
White Ethel M collarworker C P & Co res 711 Second
" George grocer 1347 Broadway h at Poestenskill
" George W electrician h 201 Sixteenth
" Helen M res 711 Second
" John F h 90 James G I
" Levi h 1914 Third av
" Lewis h 98 George G I
" Marjorie M collarworker C P & Co res 711 Second
" Minnie C collarworker C P & Co res 711 Second

White
" Pauline H widow Stearns h 816 Nineteenth
" William H foreman Ludlum Steel Co h 711 Second
Whited Hattie widow George B h 1349 Fourth av
" Jennie A h 1440 Broadway
" Stephen G carpenter res 1328 Fourth av
Whitehead David laborer N Y C h r 141 Hudson av G I
" Walter G h 108 Third
Whitlock Jesse B pharmacist 29 Twenty-third h 2422 Tenth av
Whitman Carolyn clerk (Albany) res 386 Third av
" Emil died 1923
" Francis E Mrs stitcher h 1556 First av
" George bridgebuilder D & H h 640 Broadwav
" H Westcott store keeper (W A) h 215 Sixth av
Whitmarsh Margaret A widow Thomas A rem to Albany
Whitney George, Arsenal h 1805 B'way
" Lillian C h 1014 Twenty-third
" Michael laborer h 916 Twenty-fifth
" Watson C laborer h 1 Centre G I
" William clerk h 312 First av
" William E pres West Side Structural Co Inc Nineteenth and Railroad av h at Troy
Whittaker LeRoy A lieut Arsenal h do
Whittey James E supt 923 First av h at Troy
Whittle Anna E married Peter Serrat rem to Troy
" Elizabeth forewoman Cluett's res 150 Paine G I
" Elizabeth widow Richard h 150 Paine G I
" Michael machinist res 150 Paine G I
" Richard rem to Troy
" Thomas blacksmith res 150 Paine G I
Whitty James E supt 923 First av h at Troy
Whitwell Edward P res 3 Cannon G I
" George E student R P I res 3 Cannon G I
" Joseph died Jan 29 1923
" Susan widow Joseph h 3 Cannon G I
Wiadkowski Wladyslaw laundryman h 1853 Seventh av
Wickert William collar cutter 1534 Broadway h at Troy
Wickware Edward laborer h r 647 Broadway
Widemann Ella dressmaker 1523 Fifth av res do
Wieand Godrick student res 522 Eighth
" Jane inserter Barker's res 522 Eighth
" Michael h 522 Eighth
" Raymond M adv solicitor Times Union res 522 Eighth
Wiener Anthony J machinist h 439 First av
Wiesenforth Fred carder res 205 Broadway
" Herman painter h 205 Broadway
Wigand August machinist h 711 Fifth av
Wiggins Sidney rem from city
Wight Edward auditor D & H h 1863 Ninth av
" Frederic C clerk D & H Whitehall cor Albany av G I h at Troy
Wilvard Herman machinist h 4 Craig
Wilbur Arthur B clerk R M S h 608 Seventh
" Charles E clerk h 1412 Sixth av
" James res 908 Twenty-fifth
" Joseph chauffeur res 908 Twenty-fifth
Wilcox Andros S painter h 815 Nineteenth
" Eugene Mrs h 721 Twenty-fifth
" Eugene jr machinist h 719 Twenty-fifth
" Fannie bander res 70 James G I
" George W clerk Nineteenth bey D & H Station h 128 Hudson av G I
" Thomas H patternmaker h 29 Fifteenth
" William J (Retallick & Wilcox) grocer 124 George G I h 141 Hudson av do
Wild Russell B clerk res 532 Third av
" William machinist (Troy) h 532 Third av
Wilder Minerva (Mrs Minerva Morehead) milliner 108 Sixteenth res do
" William A machinist h 1529 Third av
Wilford Arthur E fitter D & H signal dept G I h Fourteenth cor Vine
" Edward repairer h Fourteenth cor Vine
" George A laborer h 1123 Sixth av
" George F carpenter h 2 Ninth
" Raymond E auto repairer res 2 Ninth
Wilkes Arthur E foreman h 156 Paine G I
" George P patternmaker res 38 James G I
" George W pressman (Troy) h 38 James G I
" Harvey collar cutter res 2319 Twelfth av
" Mary collarworker Cluett's res 38 James G I
Wilkie Grace P widow Vedder dressmaker 178 Hudson av G I h do
Willard Andrew W auto repairer h 26 Cohoes rd
Willems Albert C patternmaker res 1522 Sixth av
Willett Ellen collarworker Cluett's res 10 Hamilton G I
" Wilfred shirt cutter h 7 Arch
Willetts Daniel clerk Arsenal h at Troy
" John shirtworker Cluett's h 1805 Broadway
Willi Henry R h 626 Fifth av
Williams Arthur W foreman h 1531 Sixth av
" Charles S gen foreman D & H res 611 Second
" Earl P rem to Troy
" Ehrman U telegrapher N Y C George G I h at Troy
" Eleanor T widow John T res 209 Seventh av
" Elmer R machinist res 512 Eighteenth
" Emma collarworker res 1920 Third av
" Emma res 515 Sixteenth
" Frank janitor school 8 h 1920 Third av
" Frank jr laborer res 1920 Third av
" Frank T weaver R W Co res 1432 First av
" George E weaver res 916 B'way
" George H foreman D & H h 17 James G I
" Harry R patternmaker res 512 Eighteenth
" Hugh O brakeman D & H h 703 Seventh
" John car repairer h Cannon cor Swan G I
" John J messenger Arsenal res 532 Fifth av
" Loretta collarworker res 1920 Third av
" Louis cigarmaker res 1920 Third av
" Louisa widow Adam J h 512 Eighteenth
" Louise married Fred L Carr
" Margaret widow h 116 First
" Martin A laborer res 532 Fifth av
" Mary widow Alfred h 959 Broadway
" Mary E collarworker Cluett's res 959 Broadway
" Mary E widow Blanchard h 513 Fourteenth
" Nora widow John R res 532 Fifth av
" Richard J shipper res 532 Fifth av
" Robert J (Albany) h 209 Seventh av
" Sarah res 1565 Second av
" Thomas F spinner (Albany) res 532 Fifth av
" Turner J molder h 2430 Second av
" Valentine M loomfixer R W Co res 1432 First av
" William H car inspector D & H h 74 Paine G I
" William R teller Nat State Bank h 9 Ball pl
Williamson Hugh electrician res 1 Railroad av
" Ida B collarworker h 1 Railroad av
" Robert salesman S O Co G I h at Troy
Willis Harry A civil eng h 231 Sixth av
Willmore Thomas laborer h 1531 Fifth av
Wilman Hattie E teacher school 1, G I res 65 Hudson av do
" Lydia A widow Louis C h 65 Hudson av G I
Wilner C E, 1534 Broadway h at Chicago Ill
Wilson Alice widow James C h 508 Sixth av
" Althea helper res 720 First av
" Andrew laborer h 309 First av
" Anna M bookkeeper res 108 Hudson av G I
" Charles R foreman (Albany) h 953 Broadway
" Clark K pipefitter res 508 Sixth av
" David helper h 437 Broadway
" David R teacher High school h 1222 Sixth av
" Ellen widow Thomas h 108 Hudson av G I
" Emily Mrs h 108 First
" Francis A patternmaker res 108 Hudson av G I
" George clerk P O h 1236 Fifth av
" Gertrude A steno (Albany) res 977 B'way
" Gilbert H laddermaker Tilley's res 508 Sixth av
" Guy B machine opr res 98 Second av
" Harry A clerk res 1003 Twenty-third
" Henry chauffeur h 315 First av
" Hugh gardener h 98 Second av
" James gardener res 108 First
" James G driver h 317 First av
" James H laborer h 702 Fifteenth
" James R laborer h r 10 Second
" John collarworker res 1329 Broadway
" John turner h 1004 Twenty-third
" John W chauffeur h 433 Ninth
" Joseph A sanitary insp City Hall h 977 B'way
" Joseph T laborer res 727 Fifth av
" Lola stitcher res 108 Hudson av G I
" Margaret K Mrs res 587 Sixth av
" Martha V collarworker res 1278 Th rd av
" Mary shirtwaist maker res 712 Fifth av
" Mary widow John h 315 First av
" Mary E res 727 Fifth av
" Mary starcher res r 10 Second
" Raymond A laborer Arsenal res 977 B'way
" Robert loomfixer h 12 Second
" Sarah J h 727 Fifth av
" William (Schenectady) h 513 Fourth av
" William opr res 108 First
" William C laborer res 727 Fifth av
" William C supt res 513 Fourth av
" William J helper res 108 Hudson av G I
" William R molder h 681 Broadway

Wiltsey Ephraim millwright h 83 George G I
" Merritt D confectioner 99 George G I h 5 Centre do
Wimbury Anna Mrs collarworker (Troy) h 1508 Eighth av
" Harry S machinist h 1615 Ninth av
Winchell Austin H phone opr res 925 Nineteenth
Wingolsky Mary widow William h 44 Archibald
" William died Mar 29 1923
Winkler Bertha M widow Emil F h 109 Thirteenth
Winne Joseph F foreman D & H Co h at Albany
Winnie Joseph h 37½ Hudson av G I
" Walter D carpenter h 1512 Third av
Winslow Edgar F res 511 Fifth
Winters Austin R clerk res 449 Sixth av
" Elmer sec Roy Woolen Co 500 B'way h 449 Sixth av
" Esther apprentice res 449 Sixth av
" Henry supt h 449 Sixth av
" Lois E steno Cluett's res 449 Sixth av
" Ruth V steno Troy res 449 Sixth av
Wise Adelaide collarworker (Troy) res 1624 B'way
" Florence collarworker Cluett's res 1624 B'way
" John C painter h 1313 Third av
" Mary widow Benjamin h 1624 B'way
" Samuel G vulcanizing 1509 B'way res 1624 do
Wisniewski Anthony timekeeper res 4 Railroad av
" Teresa widow John h 4 Railroad av
Wissler Jacob baker h 45 James G I
Wiswell Eben S h 1250 Nineteenth
" Edward L farmer res 1250 Nineteenth
" Frank L lawyer (Albany) h 1309 First av
" Mary E Mrs res 1309 First av
" Paul S supt Clinton cor George G I res at Troy
Witback Louise widow Thomas res 1879 Ninth av
Witbeck Emily H widow John B h 1113 Twenty-fifth
" Leroy D draftsman res 1113 Twenty-fifth
Witman Lucas molder h 2516 Eighth av
" Walter F gen mgr E M I Co Inc h at Troy
Wittstein William S (Watervliet Waist Co) 701 B'way h at Troy
Wixted John M brakeman D & H h 147 Paine G I
Wobrock Mary F widow Amos h 1538 Seventh av
Wojeck Wladislaw carpenter D & H h 71 Albany av G I
Wolf Arthur B 148 George G I res 58 James do
WOLF BROS GARAGE "Velie Car" sales and service general repairs accessories and storage 148 George G I—See page 1000
" Joseph B foreman D & H shops and (Wolf Bros Garage) 148 George G I h 58 James do
" Leo B pipefitter D & H h 152 Paine G I
" William B draftsman and (Wolf Bros Garage) 148 George G I res 152 Paine do
Wolfram Herman A h 820 Nineteenth
" H A Inc cigar box mfrs 16 Twenty-first
" Josephine bookkeeper res 820 Nineteenth
Wolk Anna opr res 2613 Third av
" Julia opr res 2613 Third av
" Pauline steno res 2613 Third av
" Peter toolmaker h Archibald cor Lawrence
" Peter h 2613 Third av
Wolosinowics Peter car repairer D & H h 15 Craig
Wood Charles F molder h 1114 Twenty-fifth
" Chester lawyer (Albany) h 210 Sixteenth
" Chester sec Bullard Motors Inc 1–11 Nineteenth h at W'vliet
" Edward clerk h 312 Seventh
" Frank H plumber h 1234 Seventh av
" Frank P com trav h 14 Idlewild pk
" Harold G res 312 Seventh
" Robert S sec (Troy) h 211 Sixteenth
" Walter rem to Waterbury Conn
Woods Adelaide G rem to Boston Mass
" Delia res 1001 Nineteenth
" James A engineer D & H h 85 George G I
" Justina E clerk D & H Whitehall cor Albany av G I res 85 George do
Woodward Anna M Mrs res 2428 Third av
" Charles clerk h 803 First
" Elizabeth C student res 1212 Nineteenth
" Lorenzo D C grocer h 1212 Nineteenth
Woodworth Leroy (Schenectady) h 24 Albany av G I
Woolf Simond rem to London England
Worden Henry B coremaker h 45 Hudson av G I
Wren Anna M dressmaker res 14 Idlewild pk
" Margaret E dressmaker h 14 Idlewild pk

Wrenn John E fire adjuster (Albany) h 58 Paine G I
" Julia T res 58 Paine G I
" William watchman Adirondack Steel Co h 1150 Seventh av
Wright Allen R foreman h 2333 Second av
" Charles L gauge checker Arsenal h 714 Second
" Elizabeth Mrs res 1426 Third av
" Ella E collarworker res 4 Russell pl
" George opr res 511 Sixteenth
" Harry A clerk h 2427 Broadway
" Harry W presser F & C Co res 4 Russell pl
" Lisle C machinist res 203 Fifth av
" Lydia Mrs dressmaker h 714 Twenty-third
" Myron E grocer 165 Paine G I h do
" Oliver J carpenter (Troy) h 4 Russell pl
" Thomas B salesman h 317 Seventh
Wrigley Adaline Mrs res 441 Broadway
" Edward I millhand h 441 Broadway
Wrinkel William rem to Troy
Wrizockalski Joseph repairer 2513 Fifth av h 2512 Callahan av
Wujcicki Jozef molder h 2423 Third av
Wujick Daniel molder h 2714 Third av
Wustefeld Frank S cigarmaker h 801 Fourth av
" Monica teacher school 8 res 801 Fourth av
" Teresa res 801 Fourth av
Wygant Harry T physician 643 Third av h do
" Theodore F machinist Arsenal h 801 Seventh
" Theodore R rem to Menands
Wynjoop Mary L widow William h 21 James G I
" Millard R machinist res 21 James G I

Xantopoulos Stavros helper res 2410 Third av

Yaacker Peter beverages 2435 Broadway h 2437 do
Yaccoma Joseph laborer h r 619 Twenty-fourth
Yackett Angelo rem to Troy
" Anthony car repairer res 2317 Third av
Yaddow Elmer E machinist's helper res 1510 First av
Yakel George J opr h 24 Arch G I
Yapel Frank foreman D & H res at Albany
Yarszczak Wasyl laborer h r 2509 Third av
Yarter Archibald G oilman h 621 Twenty-third
Yearsley Evelyn M widow William h 1914 Third av
" Schuyler B truck builder h 1032 Nineteenth
" Starbuck W watchman res 1550 Broadway
Yerden Bros (Homer and Walter) ice 2310 Fourth av
" George W h 1528 Sixth av
" Homer (Yerden Bros) 2310 Fourth av res do
" Nicholas farmer h 2310 Fourth av
" Walter (Yerden Bros) 2310 Fourth av res do
Yesney Karol molder h 9 Maple av
Yetto Agostinio cook res 1800 Seventh av
" Antonio h 1800 Seventh av
" Edward A tinsmith res 300 Tenth
" Esther M res 16 Hamilton G I
York Clara nurse res 1227 Fourth av
" Frank L sec (Troy) res 1227 Fourth av
" Margaret Mrs h 1227 Fourth av
Youmans Mary F widow Samuel h 111 George G I
Young Adolph O barber 1583 Broadway h 520 Twenty-third
" Albert G rem to Troy
" Archibald C, R D carrier P O res 1412 First av
" Arthur laborer res 708 Nineteenth
" Christiana widow Albert h 1412 First av
" Edward S vice pres H J Myers Motor Co Inc Broadway cor Sixteenth h at Albany
" Ethel M teacher res 520 Twenty-third
" E F machinist Arsenal h at Troy
" Florence widow Nelson H h 1410 First av
" James T contractor and woodworker 924–930 Nineteenth nr Railroad av h 200 Sixteenth
YOUNG JAMES T Inc contractors and woodworkers 924–930 Nineteenth nr Railroad av —See page 1047
" Jennie M res 118 Second av
" John S (Young & Fort) Seventeenth cor Erie canal h at Troy
" Josiah L florist stop 39½ Schenectady rd h do
" Mary Mrs h 708 Nineteenth
" Nelson H died July 14 1922
" Samuel J roller h 118 Second av
" Walter M barber 33 Twenty-third res 232 B'way

Young
" William signal maintainer D & H Nineteenth-st crossing h 812 Twenty-third
" & Fort (John S Young, Edward C Fort) produce Seventeenth cor Erie cnaal
Yurkiewizt Alexander res 1018 Twenty-fourth
Yurkiwicz Joseph h 2519 Sixth av

Zacocca George laborer h 2319 Fourth av
Zakrzewski Alexander supt machine shop Sweet & Doyle Foundry and Machine Co G I h 96 Hudson av do
" Edward molder h 8 James G I
Zamiarski Frances housekeeper res 2420 Seventh av
Zarembski Vincent carpenter h 1801 Fourth av
Zaurstowski Frank carpenter h 59 Railroad av
Zawiswoski Frank carpenter h 2515 Sixth av
Zdunchick Ignatz molder h 1303 Eighth av
Zeh Anna E widow Elias res 1825 Third av
" Helen student res 929 Broadway
" Jennie clerk res 1533 Third av
" Merlin J physician 1825 Third av h do
Zelasko Lawrence died June 9 1922
Zeleniak Michael molder h 32 Craig
Zelinsky Constantine conductor h 14 High G I
Zellar Marie A widow Max O h 143 Paine G I
Zeller Charles ironworker h 46 Alden
" Julius rem to Troy
Zelonika Michael laborer h 2528 Callahan av
Zemba Lukian pastor Russian Orthodox church of StBasil h 38 Archibald
Ziegenfelder Rush F dist mgr Railroad av ab Twenty-fifth h at Troy
Zipnitski John S helper h 31 Swan G I
" Stephen J boxmaker h 114½ Paine G I
Zobel Adolph machinist h 27 High G I
" Ernest fireman D & H h 11 High G I
Zoller Anthony F inspector D & H res at Albany
Zotis Martin melter h 1309 Eighth av
Zowbeck Mary widow Powell h 5 Twenty-seventh
Zubal George laborer h 40 Archibald
Zugalla Charles H salesman (Troy) h 711 Seventh av
" Percival L electrician res 711 Seventh av
Zukowski Robert res 51 Ninth av
" William rigger Arsenal h 51 Tenth av
Zyglewics Raymond molder h 2133 Third av
Zyglewicz Stephen molder h 2503 Fifth av

WATERVLIET HOUSE DIRECTORY

COPYRIGHT, 1923, SAMPSON & MURDOCK CO., INC., ALBANY, N. Y.

A LIST OF HOUSEHOLDERS AND BUSINESS PLACES ARRANGED IN NUMERICAL ORDER UPON THEIR RESPECTIVE STREETS

The streets are arranged in alphabetical order

The location of Intersecting Streets is clearly shown at the actual numbers where they intersect.

Abbreviations are listed at beginning of Alphabetical Section—Page 701

Places of Business are indicated by the business being given.

The usual condensed Street Directory begins on page 707

Albany Avenue (Green Island)

from Mohawk river toll-bridge to Hudson Av at R R bridge

Mohawk bridge crosses

00 Standard Oil Co of N Y
16 Anderson Moses J
Santerre Arthur P

Pine St crosses

18 Somers George T
Travers George E
22 Martin William H
McNulty Catherine Mrs
23 Asher Frank
Gardner Stephen A
24 Carpenter Louis E
Woodworth Leroy
25 Haddock John
Kuentzel Clarence
26 Boyd John
Sherlock Christopher
27 Quinn Elizabeth dressmaker
Butler Elizabeth Mrs
28 Cornes William
Hobbins Anna Mrs
29 Briody Andrew
Sweeney Michael
30 Fuller George A
Bramfitt Harry D
31 Flake George E
Martin Seymour D
32 Taylor Alfred L grocer
Fuller Augustus H
Pateman Alfred L

Walnut St crosses

33 Duffy Margaret Mrs
Kelly Harry J
34 Fayles Anna E beverages
34½ Kelley Edward
Gillett Walter L
35 Kane Patrick J
King Edward J
37 Knighton & Son flour and feed
63 Baker Beef Co
67 Carpentier Leon G
Wells Henry S
69 Shampine Willard H
70 Troy Fuel Co coal dlrs

Cannon St crosses

71 Bozsok John
Wojeck Wladislaw
r Barone Nelly
Goodey Michael
Sedlacek Charles
72 O'Connor Daniel
73 Purcell John H jr
Kelly Anna F

Whitehall St crosses

75 Doyle James
Kroboth Joseph
Robinson Joseph
76 Hogan Stephen A
77 Robertson Robert D
79 Dower Edward M
81 Corrigan Anna C Mrs
Matthews James
83 Corrigan & Myers beverages

Lower Hudson Av crosses

86 Bulger Anna Mrs
00 Chismark Joseph blacksmith

Paine St crosses

88 Hartley Mary E
Lambert Frank

Hudson Av crosses

Albany Road

continuation of Third Av from city bounds south

0 Egan James B
0 Egan Matthew E
0 Costin William J
0 Coleman Martin A
0 Ward H Judd
0 Jermain Marie C
0 Edwards John
0 Graham William
0 Bailey Mildred H Mrs
0 Chapman John K
0 Johnson John D
0 Burke Mary
0 Scott Hugh
0 Scott Hugh

Alden Street

from Cohoes Road near D & H Co west

1 Fabian John
Kesleuk Andrew
Pawlikowski Alexander
Semko Michael
3 Spiak Fetze
4 Sarafin John
Spiak Maxem
6 Mihalko John
Poporwick Harry
30 Harris Philip
Harris Nicholas P
32 Shaluga William
34 Hostig Michael
Sterzen Gus
Vetoich John
36 Opalka Jacob
Vetoich Peter
38 Jones Arthur
Kowansky Philip
Otanick Augusta
40 Shover Susan Mrs
44 Mayba Paul
Urda Wasil
Wajon John
46 Jewett Walter
Zeller Charles
48 Lazzo Steve

Andrewsville

between Second and Third Avenues off Fourteenth

12 VanArnan Charles F
14 Anderson George
16 Jakubish Charles
18 Taterman Charles
20 Krikitas Carl
22 Malak Jacob
24 Kawoclchik Stephen
26 Vacant
28 Irving Mary V Mrs
30 Dolza Antonio

Arch Street

from Champlain Canal west to Cohoes Road

1 Oligny Henry grocer
3 Marselais George
Marselais John
Meder John
7 Slater Matthew
Willett Wilfred
9 Vacant
57 Alix Frank
58 Rudebusch Dedrick
Simpkins George
59 Demarest Philip

Arch Street (G I)

from 158 Hudson Av to Champlain canal

Hudson Av crosses

George St crosses

1 Michon Frank
3 Brady Mary Mrs
4 Manny John W
Waters Mary Mrs

Paine St crosses

5 VanBergen Cora H Mrs nurse
VanBergen George A
Downes John F
6 Kartluke Mary
Canfield Mary Mrs

Cannon St crosses

7 Bourgeois Arthur
Moore William E
8 Boland Helen Mrs
Moore Henry J
9 Brady Patrick
Mowers Charles
11 McGillan Owen market
10 Revoir Henry
12 Smith George

James St crosses

13 McGillan Owen
15 Cullen Elizabeth Mrs
Rowley Gregory F
17 Dee James
19 Davis Harry W
21 La Boilliere William

22 Shapard George A
Golden Charles H
23 Costello Mary Mrs
Teso Joseph L
Rockwell Edward M
Yakel George J
25 Hayner Everett R
Sullivan Stephen A
27 Schmalfus Herman
Smith Maria Mrs

High St crosses

00 McCarthy Frank J grocer
00 Gilboe Theodore W
28 Belanger Joseph L
Betts James
32 Bellows Martha Mrs
Kelly James D
34 StJohn Qrthur J
Munckton Mary Mrs
36 Ladue Alexander
Mohan Edward
36½ Brady Michael F
38 Keegan John T
Panko Emil
39 Alix Louise confectioner
40 Jordan George H
Onyon Frederick
42 Kornetzki Edward F
Miller Elmira
44 Bagley James E
Miller Luhr

West St crosses

58 School No 2
00 Dupuis Joseph R carpenter

John St crosses

Cohoes Av crosses

Champlain canal

00 Colonie Fibre Co Inc wire insulators

Archibald Street

from Cohoes Road N of D & H Co west

1 Haschyts John
2 Blair William
9 Harris Stephen
Kuzma Roman
11 Jzuback Harry
13 Furjak Andrew
Maksimuk Basil
Roman Stanley
Slota Samuel
15 Kokrach Frank
Succo Louis
16 Fedorchak Marco
Opalko Matthew
17 Kannich John
Sturgeon Ilko
r Carey Frank
18 Hodaba Eugene
20 Rents Prokop
21 Bilokopisky Nicholas
Kirchik Michael
Sohowasky Goss
Washenko Metro
22 Katz Henry grocer
Beeble Andrew
Tarris Antonio
24 Gachosh John
Wenglowsky Frank
28 Fritz George
Verdar Charles
29 Letka Julian
Lusteiber Michael
30 Karpieck Demko
33 Sannich Andrew
Smerick Michael
38 Russian Orthodox church
Zemba Lukian Rev
40 Dzubak Louis
Soroka Frank
Zubal George
41 Halchak John
42 Kazensky William
43 Fritz Samuel
44 Pasko Joseph
Wingolsky Mary Mrs
Wingolsky William
46 Kowinsky John
51 Saly Christina
54 Hudack Nicholas
Ksenicz Constantine grocer
55 Lazonichak Michael J
58 Kostin Andrew
Sarich John
Sceviak Joseph
00 Wolk Peter

Avenue A

from Fifteenth north to Nineteenth west of Eighth Av

1524 Byrnes Andrew J

Ball Place

from 2311 Twelfth Av top opp Grotto court

2 Schulze Adolph
3 Wagar Alvain C
4 Dodge Ellis R
Moore Anna H Mrs
6 Cox Harry
7 Harrod Chester B
Sullivan George E
8 Lewis Thomas
9 VanAuken Raymond
Williams William R
10 Bennett Philip S
11 Carroll Michael H
Roberts John R
12 Hayes William J
Muldowney Patrick J
14 Delahay Uriah J
16 Cushing George M S
Grady Carlton F
17 Gentner Jacob J

Bleecker Street (G I)

from 184 Hudson Av to Cohoes Av

Hudson Av crosses

George St crosses

Paine St crosses

1 Conroy Cornelia Mrs
Conroy Edward D
O'Keefe Thomas

Cohoes Av crosses

6 Crowley Mary E Mrs
Hart Sarah J Mrs

Cannon St crosses

James St crosses

High St crosses

West St crosses

69 Lawler Bernard F
O'Brien James H
77½ Rootes John
Messier Philias A

Boght Road

from Twelfth Av near Twenty-fourth, north

0 O'Brien Edward
0 Fairview Home for Friendless Children
0 StColeman's Industrial School and Orphan Asylum
3 Bohn John
4 Hall Wilson D
5 Beatty John A
Sheehan Thomas
0 Fenton Robert H
0 Lansing Edward W
0 Lewis Griffith
0 Valentie Chris
0 Ryan Patrick H

Broadway

from 11 First to Twenty-fifth, at toll bridge

First St crosses

102 Green Maude K Mrs Nurse
104 Casey H Earl
108 Dowd Joseph
McCracken John
128 Holmes David
194 Brown James
Holmes John
198 McCloy James
200 McKillop Samuel

Second St crosses

201 Hesson William
205 McIntyre Leroy
Wiesenforth Herman
246 McBride Hannah Mrs
248 Graham Alexander
McCloy George
249 Thomson Edwin
VanDecar J Allen
250 Effler William
Mullen Jane
281 Vanderwerken Charles
283 McIntee William beverages

Third St crosses

301 Elder James
305 Bates John H
309 Bowles John
313 Harris Thomas D
Merical Ella Mrs
317 Cranney Helen
Macken Patrick W
320 Kennedy Samuel M plumber
Wallace Alexander
321 Ross Fred
Wenzel Seska
326 Coulter William
r Vacant
327 Wallace Thomas

Fourth St crosses

401 Flynn Thomas B
405 Bulson Roscoe
409 Ayers James
413 Penk Charles
417 Baisden Elmer
421 McCulley John
425 O'Brien Belinda Mrs
429 Hesson Neil
Smith William B
437 Grose John C
Wilson David
441 Wrigley Edward I
445 VanLeuven Joseph N
449 Gleason William
Kenney Joseph
453 Alaxanian Aram
Connors Anna Mrs
467 Crucetti George
498 Eureka Mfg Co clothing
499 McCarney Hugh R grocer

Fifth St crosses

500 Roy Woolen Co mfrs
505 Cote Alcide
507 English Catherine
Filkins George H
509 Byron Patrick
McMahon Leo
511 Hartnett Ella Mrs
513 O'Connell Stephen J
Wager John R
525 Milanese Frank
Peragnole Louis
529 Jewfreda John
Mori Joseph
533 Valente Giuseppe grocer
Greco Antonio
Storello John
537 Comes Carl
Rizzo Joseph
Valente Giuseppe
541 Dwyer John J
O'Connell Arthur L
545 Brissell William
Godell Jacob F
547 O'Connell Patrick I variety
O'Connell Ruth Mrs variety
Hare John J
567 Anderson Ewald
Moltrup Albert L
599 McGrane Katharine

Sixth St crosses

604 Clark Calvin W
Sherwood Della Mrs
605 Forsyth Jane
Forsyth Margaret C
608 Bohne George
609 Bishop James
Cavanaugh Charlotte Mrs
621 Hellwig Mary Mrs
Matthews Elisabeth
629 Phillips Louis B
633 Daley James
Sullivan John J

636 Denue Sarah Mrs
r Larkin John J
640 Birch James F
Denue William J
Whitman George
641 Daley Katherine Mrs
Hoben Mary Mrs
O'Donnell Nora Mrs
Robinson Elizabeth Mrs
Valaquate James B
643 Langan Anna Mrs
r O'Brien William H
647 Connors Mary Mrs
Mucka George
r Wickware Edward
652 McIntee Elizabeth Mrs
657 Vacant store
Hogan Joseph T
659 Stainless Products Corp cutlery mfrs
664 Duncan William B
Griffin Stephen
677 Sullivan John J tin copper and sheet iron worker
Riley Teresa A
681 Wilson William R
683 Hayes William & Sons grocers
Hayes Robert
Hayes William
698 Shaughnessy James W

Seventh St crosses

700 Albany Boat Corp
701 Watervliet Waist Co
709 O'Brien Edward P
O'Brien James
721 O'Brien Bros ice dlrs
O'Brien Rose V
731 Hennessey Joseph
739 Buck Henry
743 Childs William F
Jarvis Wilfred
747 Borter Frank F
Mulvey Joseph
755 Hodby Benjamin grocer
Hodby Helen dressmaker
Hodby Grace E nurse
757 McCann James F & Son painters
765 Trenor Frank A
Whallon Minnie
768 Noble Charles E
769 Lomascolo Angelo
773 McNerney John J undertaker
775 Burnall John
779 Pickett Mary E Mrs
Shaughnessy John
Welch Thomas

Eighth St crosses

801 Demarest John
Potter Nellie Mrs
809 Kluber Michael
Norton Nora N Mrs
813 Adams Elizabeth Mrs
Pinkerton Benjamin E
827 Ashton Henry M garage
829 Ashton Henry M
000 Matton P Jesse automobile supplies

Ninth St crosses

900 Angus Charles automobile bodies
Angus Emma Mrs
Chard David
Quilty Martin J
901 Cavanaugh Miles M coal dlr and mason
Rohan Catherine Mrs
904 Seney Eli
905 Dunn Joseph
Hayner Robert
908 Knight Edward
McCormick Anna Mrs
912 Vacant
913 Faurote Thomas W
Riley Frank T
916 Bitley James C
Olmstead Horace A
917 Phelps Emma E Mrs
920 Halpin Julia A
Scholl Charles E
929 Hoffman Spencer E
O'Donohue John J
936 O'Fee Helena nurse
Duffy Guy L
O'Fee Charles J
937 Hillas Mollie Mrs
Mallon Philena Mrs
Noller Charles H
940 Barron Alfred
Waugh George L
952 Roblin Wilmot H
953 Scott Samuel S
Wilson Charles R
r Marsh William H
959 Egnor Walter S
Williams Mary Mrs
960 Kelly John
Otterson Joseph A
968 Gaffers Homer R
969 Trimble Robert T
972 Shaver Carrie B Mrs
Shaver Sarah F
973 Duffy John J
976 Lansing Albert
Phillips Elmer J
977 Wilson Joseph A
980 Baker Percy C
981 Hollands Joseph H
984 McMahon John H
988 Bruce Nellie Mrs
McOmber Charles H
990 Forsyth James
994 Becker Donald B
998 Watervliet Arsenal
Bricker Edwin D commandant
Bible Arthur
Braddock James A
Breisprecher August
Carter Charles J
Day Raymond L
Dennis Garland
Drumheiser Harry
Lancaster Edward
Larned William E
Skimner Asa H
Smith John L
Soper Albert
Swart Frederick
Voget C Christian J
Walker Charles A jr
Whittaker LeRoy A
1239 McLean Mary Mrs
McMahon Thomas F
1243 Connors Edward F
1244 Arsenal City Welding Co
1247 Fitzpatrick James A
1251 Demarest Samuel W
Gundersen Nels L
1255 Beidl Theodore
Ledger Charles
1257 Coppola Bernard tailor
1261 Coppola Bernard
1263 Vacant store
1269 Ploof Fred E
1271 Fryer Sarah M Mrs dressmaker
1273 Bitley Edward A
Rielly Minnie F Mrs
1279 LeMaire Ellen Mrs
1287 Vacant store
1291 Crummy James
1293 Murnane Thomas A
1295 Lewis William
1296 Shaver Frank A
1298 Tri City Electromotive Co Inc

Thirteenth St crosses

1300 Baker William
Robinson John H
1301 Gras Fred beverages
Schubert Clotilda Mrs
Schubert Sophia A Mrs
1304 Dyer John H jr
Murphy William
1305 Hansen Anna Mrs
Reimers William
1308 Denyeau William E
Goldey Samuel
1312 Clute Ercell J
Stewart Henry J
r Bachteler Frank H
1313 LeRoy Isaac laundry
1316 Darmody Thomas
Dennin Matthew J
1317 Brown Albert S grocer
1318 Shepard Louis T
Smith Arthur L
1320 Dillenbach Willard J
McGrath Henry F
1321 Booth Frank
Brown Albert S
Pateman Anna E Mrs
Reuther Theresa Mrs
1325 Cary William M undertaker
1329 Cox Mary L Mrs
1333 DeRing Philip H
Sever George W
1347 White George grocer
Jock Fred
1349 Oathout John
Polk Frederick B
1353 Crippen Westfall Oil Corp
1356 Boyd Thomas
1357 Patten Harmon S jr
1358 Gethins Edward C
Kirchmeier Annette
1360 Ward Theodore
1364 Coffey Lester L
Montayne Clara Mrs
1366 Barnes Anna Mrs
McGrath William E
1367 Clifford Nellie Mrs
Turner Frederick D
1395 Spillane Edward W druggist
1398 Vacant
1399 McCarney Hugh R grocer

Fourteenth St crosses

1400 Marble Charles
Reed Bertie C
1404 Murphy John J
Nates Herman
1405 Nichols Harry F
1409 McDonald Frank
1412 Fisher Robert E
1413 Condon Frank J
Doring Margaret Mrs
1414 McMahon James
Peterson Alfred
Sturtevant Fannie R
Sturtevant Minnie V
1417 Hilton John & Co grocers
Connell John T
1420 Feyl Harry C
Krambuhl Charles
Rowell Emma Mrs
1424 Acroyd Sarah
Comstock Thomas H
Stevens Earl
1425 Sabin William B physician
1428 Hayes James F
1429 Dain William
O'Brien William P
1432 Dupuis Alfred O
Jefferson Mary D Mrs
1436 Brown Egbert N
1437 Roy Robert
1438 Deming Louis D
1440 Whited Jennie A
1441 Groner Ferdinand grocer
1444 Harrington Douglas Y
1445 Burns James A jr
1448 Robinson Theodore S
1449 Ludden John
1453 Lipes Myron D physician
Carl Frederick W
1459 City Hall
Watervliet Chamber of Commerce
Post Office
Police Department
1460 Gabriels Paul J vulcanising
1464 Knights of Columbus Hall
Reed Whitney
1466 Krauss Charles A physician
Deveny Thomas E Mrs

Fifteenth St crosses

1500 Ball John Agency real est
1501 Vacant store
1503 Fleming Arthur F
Ayer Mary A Mrs
1505 Thau Music Co The
1506 Raine Richard H chiropractor
Guyer Ernest G
1507 Stewart James H
Sullivan Mary Mrs
1509 Watervliet Tire & Vulcanising Shop
Wise Samuel G vulcanising

1511 Holcomb Herbert S
Lewis Samuel E
1513 Broadway Shoe Repairing Co
1515 Kehoe Martin
Rosenberger Harry
1517 Barberian John
Mason Earl
1518 Andrews-Joslin Coal Co Inc
Andrew Harry F real estate
1519 Ward John M grocer
1520 Vashrow Arthur barber
1521 DeAlessandro Frank
Sproat George W
1522 Dugan Edward A automobile supplies
1523 Price Joseph
Rosenberger Arthur
1525 Vacant store
1527 Clemont William J
1529 Eckert's H E Sons jewelry
1531–1541 Meneely & Co Inc bell foundry
1534 Barker William Company shirt and collar mfrs
1537 Meneely Brass & Bronze Co Inc
1541 Vale & Johnston plumbers
1545 Skehan Mary J Mrs
1547 Dugan Charles J confectioner
1550 Edwards Charles
1551 Campbell William barber
1553 Helm Elizabeth Mrs shoe dealer
1557 Hinchey Frank E dry goods
1558 Gleason Hook and Ladder Co No 1
Oswald Hose No 1
Watervliet Fire Alarm station
1559 Milliman Jane N teacher dancing
1561 Vacant store
1563 Oneida County Creameries Co
Batton Joseph G
Dillon George
McKegney George H
Shackett Alexander
1564 Decker S Howard auto supplies
1565 Bell Nicholas confectionery
1567 Shoor Stores Corporation grocers
1569 Adirondack Light & Power Corp
Carrigan Mary
Fleming Elizabeth Mrs
Fletcher Emma Mrs
Spencer James
1570 Beiermeister C F & J M laundry
r Messier A J & Co auto repairer
Corthell Gustavis
1573 Collette John
Huck Andrew W
1575 Great Atlantic & Pacific Tea Co grocers
1577 Smith Adolph tailor
1581 Bernstein Joseph shoe repr
1583 Young Adolph O barber
1585 Vacant store
1587 Vacant store
1588 Masonic Temple
Forsyth J Sidney lawyer
Russell Solomon W lawyer
McKee John
1590 Century Printing Co
McMahon John H lawyer
McCarthy Edward
Pryor Peter H printer
1591 Carl Frederick W druggist
1592 Hollister Lisbeth C grocer
1597 McGrath John S lawyer
Rentz John B insurance
Republican Headquarters
1598 Derrick's Garage
1599 McGrath & Griffin cigars and tobacco

Sixteenth St crosses

1600 Myers H J Motor Co Inc
1601 Carl Edward N jr beverages
1605 and 1607 Hamil James Company hardware and tools
1606 Pearlman P H Sons men's furnishings
1608 Lynch Bernard B
May Francis M
1609 Gardner William H news dlr
1610 Shanahan & May electrical contractors
Carlsten Charles G
1611 Goldstein Max tailor
1613 Brennan William F
Mugford J Barrett
1614 Watervliet Garage
1615 Katsky Leo barber
Leong George laundry
1618 VanArnum Edward restaurant
1619 Foley E J Feed & Grain Co Inc
1621 Municipal Gas Co
1623 Ruoti Rocco barber
1624 Richenecker George F
Wise Mary Mrs

Seventeenth St crosses

1700 Walsh Thomas S plumber
1701 Foley William J variety
1702 Foley William J
1704 Farley Victor
O'Donnell William P
1706 Ferguson Mary Mrs
Kenney Michael E
1707 Burke Charles restaurant
1709 Burke Charles
1710 Fitzgerald Ellen Mrs
Ward John M
1712 Derrick Anna
Goodbird Adam
1713 Myers John W tin, copper and sheet iron worker
1714 Fisher Kyram A
O'Donnell Edward
1715 Sorgman Isaac furniture
1716 Hillis Mary dressmaker
1717 Devaren Wilfred
Sharp Melvin
1718 Burk & Son harnessmakers
1723 Derden James cigar mfr
1725 Burke James
Carl Wallace A

Eighteenth St crosses

1800 Brogan William S
Lang Kathleen B nurse
McDonald Catharine G Mrs
1801 Ryan Sarah B Mrs
Tierney Thomas F
1804 Hain Louise Mrs
Kuhn William M
1805 Loudon Edward
Perdue Jennie Mrs
Whitney George
Willetts John
1807 Sears Mary grocer
1808 Parker Anna
Sears John J
1809 Mackle John
1810 Harbour Albert
1811 Grobecker Clarence J barber
1813 Cairns Thomas grocer
1815 O'Connell Agency The real estate
Wagner Rose nurse
Kelley Clifford J
1816 Francisco Frederick restaurant
Bresee Frank
1818 Mullaney Thomas beverages
0000 National Bank of Watervliet The

Nineteenth St crosses

1901 Moncello John confectioner
1904 Dater Irving C flour and feed
1905 Christie James beverages
Nash Mary Mrs
1908 Trembly Lawrence G
Wanser Benjamin C
1910 Trembly Lawrence G garage
1915 Goldstone Solomon restaurant
McKeon Anna Mrs restaurant
1916 Cosgrove Harriet Mrs
Moran Fannie Mrs
1917 Belonga Frank
Simmons Samuel J

Twentieth St crosses

2004 Dougherty Mary Mrs
2005 Landry Henry P
2008 Harrington Wilfred G
Lang George F
2009 Graulty James J
Mullen William F
2013 Parker Charles A
2015 Nash Emma
Rafferty Margaret Mrs
2017 Donovan William F stove repairs
2018 Dain William D
Graw William S

Twenty-first St crosses

2101 Brennan Patrick beverages
Kessler Elizabeth Mrs
2102 McNamara Patrick J
Truax Chas (Troy) express
2104 Parsons Edward D
Rettie Alexander
2107 Parker Bros undertakers
2112 Gettings John F
2113 Toohey Maria E

Twenty-second St crosses

2200 Volk Peter
2203 Cahill Anna A Mrs
Reilly Patrick
Sherman Leo
Shover Mary Mrs
2204 DeCarlo August
Jacques Alexander N
2205 Vacant
2207 Maloney Anna Mrs
2209 Maloney Anna Mrs grocer
2211 VanVranken George W
2208 Brown George W
Humphrey Earl W
Murray William
2212 Farrell John J
Farrell John S
2214 Mitchell Ernest J
Mitchell Leonard J
2215 McNamara Matthew
Wagner Joseph
2217 Vacant
2219 Passaretti Peter
2221 Comitale Joseph shoe repr
2223 Comitale Joseph

Twenty-third St crosses

2300 Olshein Barney shoe dealer
Monroe Robert H
2307 Carroll Frank
Emery Mary Mrs
2309 Murnane James
Jacques George
2311 Campbell Elizabeth Mrs
Evans John
Shaver Louis
Sweeney Dennis jr
2312 Guerin Leo
Moraski William F
2314 Wald Lena C
2315 Kufs Joseph F
McNary Emily Mrs
2317 Vacant
2320 Lamphere Willard J
2321 Byron Frank D
Heid Fredolene
Moran Joseph F
2324 Lane John
2326 Benson Joseph
2327 Edwards Charles
Gove Clara
2330 Hewlett Samuel
Lavoie Joseph grocer
2331 Edmonds Morris
Truax Lester W
2332 McBain John jr undertaker
2333 Richardson Charles A
2334 Corr William L horseshoer
2335 Dupont Adelard
James Thomas L
2336 McBain Walter mason's supplies
2339 Baker Charles
Dunn Walter V

2342 McCarthy Elizabeth
Mace John T
2343 Dunn Anna M
Hess George E
2344 Burns Mary L Mrs
LaLiberte Louis A
2347 Burke William
Mulson Jennie Mrs

Twenty-fourth St crosses

2400 Norton Daniel J
Reniham Josephine
2401 Rufle John
Toohey William F
2403 Kuehn Charles F
Slocum Henry B
2404 Vacant
2405 Cronin Timothy J
Pladal Charles C
2406 Damm Charles F
2407 Hipwood Bridget Mrs
Smith Lewis W jr
2410 Brogan William S coal dlr
2411 Leahy Martin
Tinney Joseph F
2415 D'Allessandro Peter
2416 Hoffman Charles M
Messitt Peter J
2417 Howe Robert H grocer
2427 Scocca Thomas
Wright Harry A
2431 O'Brien Daniel
Powers Edward
2433 Legacy William B
McCarthy William F
2435 Yaacker Peter beverages
2437 Yaacker Peter
2438 Ruping Edward F confectioner
2442 Tetrault Joseph B & Son coal dealers
2518 Kline Minnie Mrs

Twenty-fifth St crosses

Callahan Avenue

from 509 Twenty-fifth to Twenty-sixth

2512 Wrzochalski Joseph
2514 Ellrot Catharine Mrs
2515 Forcucci Boni
Natarelli John
Togliri Luigi
2519 DeReicco Sante
Monday John
2521 Rogers John
Romeo John
2523 Artieian Miron
Gowash Louis
2524 Bovouvis John
Paluch Frank
Polack John
Sieler Frank
Szepieponski Timothy
2528 Paluck Francisek
Zelonika Michael
2530 Kania Walents
Krakowiecki Harry beverages
0000 Eastern Malleable Iron Co Inc

Cannon Street (G I)

from Albany Av to northern bounds

Albany Av crosses

1 Cannon Edward J
Pardridge George O
2 Catman Fred N
McGwern Frank
3 Whitwell Susan Mrs
5 Beckley James painter
7 Beam Earl W
Matthews Clarisa Mrs

Washington St crosses
LaFayette St crosses
Hamilton St crosses
Market St crosses
Clinton St crosses
Centre St crosses
Swan St crosses
Arch St crosses
Bleeker St crosses

000 Williams John

Tibbits Av crosses

000 Railroad shops

Cemetery Avenue

from Albany road to Albany Rural and St Agnes' cemeteries

00 Murnane John A florist
Murnane Bridget Mrs
00 Empire Monument Co
00 Smith Ada Flint
00 Menand Louis florist
00 Beridge Robert S
00 Gloeckner Catharine Mrs
00 Cemetery Station
00 Richmond James
00 Robinson David
00 Robinson Robert
00 Burns Thomas F
00 Beth Emeth Cemetery
00 Nelson Edward F
00 Elder Daniel
00 Hartman Anna E
00 Roach John
00 Mossau Napoleon
00 Cashman John
00 Dowd John
00 St Agnes Cemetery
00 Flaherty Charles T G
00 Albany Rural Cemetery
00 Smith Delos

Centre Street (G I)

from 102 Hudson Av to James

Hudson Av crosses

1 Nickerson Guy
Whitney Watson C
2 Brennan Anna Mrs
Burke Katharine G nurse
Hubener Mary L
Toner Jonas E
3 Goodwin Morris J
Leonard Alfred L
Cone Frank S
VanAcker Benjamin
5 Wiltsey Merritt D

George St crosses
Paine St crosses
Cannon St crosses
James St crosses

0 Sweet & Doyle Foundry & Machine Co

Chestnut Street

from Twelfth to Fourteenth west of Ninth Av

14 Whitbeck John W
00 Mahoney Dennis J
00 Prober William J
00 Manderville Daniel C

Clinton Street

from 1851 Sixth Av to D & H Co

Seventh Av crosses
Eighth Av crosses
Ninth Av crosses
D & H R R crosses

910 Texas Oil Co The

Clinton Street (G I)

from Mohawk river to 76 Hudson Av

1 Nash Edward beverages

Cannon St crosses

3 Meyer Suselda Mrs

D & H Co R R crosses
Paine St crosses

0 W E Gilbert Hose No 1

George St crosses

0 Manning John A Paper Co

Hudson Av crosses

Cohoes Road

continuation of Second Av north

Erie Canal crosses

13 Harvey Joseph
McBaird Edward
15 Stanik Peter
16 Retallick Annie
16 Retallick William J
00 Retallick John A
00 Retallick & Sons lumber dlrs
00 Glynn William milk dealer
00 West Edward
17 Keevern John
19 Ostrander George W
26 McGarry Edward B
Willard Andrew W
28 Luddy Richard
30 Haliday Samuel
39 Furgak Andrew
43 Parker Gilbert J

Maple Av begins

47 Greenleaf Ralph
Shover Frank W
49 Maloy William
50 Vetoich Fred beverages

Alden St begins

51 Kearney John A
52 Fromell Julia Mrs
Halido Wasil
Vetoich Fred
r Wariha Max
53 Luddy Mary
Naimou Anthony
54 Spiak Adam grocer
55 Audett Louis
Schults Otto
56 Brahan James
Keough William
Petregal George
Spiak Adam
57 Bergammer George
Douglas Catherine Mrs
58 Barna Samuel
59 Hunter Philip
Marsolis Joseph
61 Bresor Fred

Elm St begins

64 Felock Harry
66 Babeyko Walter
68 McCarney Hugh R grocer
Thier John

Craig St begins

73 Lesocvich Adam grocer

Archibald St begins

100 Krynicky John J
000 McGuire John
000 Robideau Charles
000 Kelly Dennis
000 Gardner Casper
000 Depew Allen
000 Karwiel Anton
000 Casper Peter
000 Kusler Edward
000 Kusler Carrie Mrs
000 Keough Richard jr

Craig Street

from 71 Cohoes Road north of D & H Co west

0 Thier Max
0 Warnick William
1 Chapko Stephen
Krill Jacob
2 Hull Conrad
Kostyk Emil
4 Willard Herman
7 Jewett Gilbert W
8 Behuniak Michael
Behuniak Peter
Washenko Daniel
15 Wallace Peter
Wolosinoures Peter
17 Hoblock Wassil
19 Sekella John
23 Hack William
Stevens Mary Mrs
24 Gula Matthew
26 Currick Stephen
27 Vacant
r Frits Michael

29 Jupin John
Kosecar Samuel
31 Frits George
32 Zelewiak Michael
33 Tanchak Theodore
34 Rentz Michael
35 Mokay Metro
Pavchick Iari
Predon Ilikor
35½ Wasilenko Policarp
36 Kramarchyk Philip
Tinchal John
Zovinck John
37 Jewett Henry
39 Clark William J
41 Robideau Edward F
00 Adasskiewics Emily
00 Starks Thomas
44 Musa Dominick
45 Tanchat Frank

Delaware Court

from 715 Eighth Av to 5 Eighth Av

Eighth Av crosses

1 Christiansen Olaf E
2 Hammon Arthur L
4 Bancroft Albert V
5 VanHeusen Charles C
10 StOnge Joseph

Eighteenth Street

from the Hudson river to D & H Co

22 Fayles John

Broadway crosses
Erie Canal crosses
Second Av crosses

198 Miller Brothers garage
200 Murray Andrew

Third Av crosses

300 Reardon James W

Fourth Av crosses
Fifth Av crosses

512 Reuter Minnie dressmaker
Williams Louise Mrs

Sixth Av crosses

611 Buchanan Louis J
Maguire Elizabeth

Seventh Av crosses

700 Coman Stephen
Malawka Adam

Eighth Av crosses

Eighth Street

from 801 Broadway to western boundary

11 Bishop Joseph
Galentino Pietro

First Av crosses
Erie Canal
Second Av crosses
Third Av crosses
Fourth Av crosses

300 Norton's Garage
417 Gackstatter Theodore
Marti Anna Mrs

Fifth Av crosses

520 Dolan Elizabeth Mrs
522 Aumand Alphonse J
Wieand Michael
528 Sturgess Raymond
530 Beaudette Henry
536 Reid Thomas
Trimble John H
537 Service Clarence H
557 Keneston Frederick
Krauss Katherine B Mrs
559 Holmes Thomas

Eighth Avenue

from 801 First to beyond Second and from 801 Tenth to northern boundary

First St crosses

103 Howd George H
000 Gavin James F

Second St crosses

200 Jerome Leonard H V
202 Comstock Benjamin F
203 Bacher Thomas C
204 Graham John
205 Dwyer John W
206 Guthier Stuart E
207 Finlin Thomas
208 Charles Harry L
209 Cosgro James S
213 Tanney John S
215 Graves Reuben
217 Beattie Irvin D
218 Freeman Florence nurse
219 Jones William M
695 Eldred Chester
716 Stark Clarence B
720 Hakes Cary E
722 Hayward Clarence R
1090 Morrison Ernest I F

Tenth St crosses
Eleventh St crosses

1112 O'Hara John
1114 Sherlock Edward J
1127 Trautwein Fred
1128 Johnston Robert
1130 Thomas Reuben A
1200 Boyland Frank
Dolan Jacob R

Twelfth St crosses

1209 Matson Otto
O Brien William E
1210 Trautwein John jr
1211 Martin George W
Sloat Herman
1214 Hauschman Max
1225 Lacoose Julia Mrs
Miller John H
1229 Romaine John
Peterson Wilfred
1231 Lynch Edward P
1237 Brown Robert W

Thirteenth St crosses

1003 Candy Michael
Zdunchick Ignatz
1305 Hannett George A
Relyea Joel M
1306 McGuire Charles H
1307 Rowe Emma J Mrs grocer
Rowe Zachariah E
Luckey Everett
1308 Ethier Edward L
1309 Adams Henry L
Zotis Martin
1314 Vollmer Frederick
1320 Waterman Merritt F
1321 Garrett Ada Mrs
O'Hearn Minnie
1327 Meehan Michael H
1329 Jarvis Louis
Worton Walter J
1335 Bulson Abram W
Pfob Ernest
1336 Anderson Arthur
Sweeney Owen P

Fourteenth St crosses

1427 Center Walter
Peters Joseph H

Fifteenth St crosses

1505 Dennison John H florist
1507 Gillette Daniel L
1508 Johnson Peter M
Wimbury Anna Mrs
1511 Early Mary Mrs
1513 Tracey Charles E
1516 Halpin John H
1517 Connors John J
McHale William E
1518 Bruno James
1519 Tierney James
1521 Bosselman Carl F
Maloney Frank H
1522 Slavin John
1524 Maloney William E
1526 Douganis Laudis
1528 Maloney John E
Meehan John L
1532 Bock Frederick
Gordon Alphonse
1533 Stelloni Anna Mrs
1536 Radigan Johanna Mrs
Samuels Frederick

1540 Anderson Catherine Mrs
1541 Kolodsieski Wladmer

Sixteenth St crosses

1601 Curtin Raymond F
Kelly Rose F
Mullen Michael
1605 Wheatley Harry
1609 Hill Lincoln
1620 Kelly William

Eighteenth St crosses

1802 Decker William G
1803 Groner Henry C
Neville Benjamin S paper-hanger
1805 Boyd James
1812 Hayes Jennie E
1814 Marlow Hazel M Mrs
1820 Anselment Joseph F
1822 Schillinger Joseph J
1850 Brazier Mary Mrs
Harris William O

Clinton St crosses

1864 Hester Thomas J
Perdue Thomas E
1868 Roberts Chester
1876 Kennedy John J
McGuire Matthew H

Nineteenth St crosses

1900 Clapper Burnell
1904 Dearstyne Richard H
1906 Koonman William J
1908 Ryan John H
Shannon James P
1912 Dahlem Christian J
1915 Tetrault Isaac B
1921 Lawrence John D
1925 Hofmann William P

Twenty-third St crosses

2324 DeWitt Mary A Mrs

Twenty-fourth St crosses

2414 Wachunas Charles
r Bastrike John
2415 Kelderhouse Anthony
2417 Growalski Philip
Wachunas Alfred
2418 Kelly James P
Prendergast Alice Mrs
2419 Caloust Terapian
2420 Gregor John
2421 Mehring Walter J
2424 Kraus Joseph L

Twenty-fifth St crosses

2514 Mordof Albert C
2516 Whitman Lucas
2520 Karwoski Boleslaw
2522 Bihl Julia Mrs

Twenty-sixth St crosses

Eleventh Avenue

from 1101 Twenty-fourth to 1100 Twenty-fifth

2406 Abbott Edmund L
Sullivan Edward B
2407 Ball Theresa Mrs
2409 Barthel John F
2410 Hislop Thomas W
Hogan Thomas F
2411 Lee Matthew H
2412 Billings Edwin A
Summerbell William
2413 Dearstyne William E
Hirst J Harold
2414 Cramer George A
Keefe James J
2417 Vacant

Elm Street

from Cohoes Road west across N Y C R R

0 Troy Brass Foundry
1 Asbury Leon
2 Petuski Philip
0 Hartley Harry L
0 Kotansky Michael
4 Frasier Thomas
5 Puipas Joseph
0 Norton John
0 Pinckney William
0 Shaw William

Fifteenth Street

from the Hudson river to western boundary

Broadway crosses

00 City Hall
00 Post Office
29 Champion Domenick
Wilcox Thomas H
Fitzpatrick John J
31 Hackett John
33 Baldwin William H
35 Vacant
37 Baker Stephen

First Av crosses

108 Lauflin Evelyn Mrs
Vogels Robert
109 Horth Charles F
Miller Susannah Mrs
114 Eisentraut William H meat market

Erie Canal

200 Pickett Fred
201 McTammaney Bryan

Second Av cross s

202 Kilikowski Constantine
203 Manning Edward F
204 Dralle William H
205 Pfaffenbach Philip
206 Gunsalus Daniel
207 Davis Edwin A
208 Kowalski Stephen grocer
209 Gunsalus William B
211 Kachidurian George grocer

Third Av crosses

311 Donovan Martin J
Walsh Harry A

Fourth Av crosses

411 Niebuhr John H grocer
419 Galonian Armenag shoe repr

Fifth Av crosses

516 Lutter Philip baker
518 Trumbull Anna L Mrs
526 Bussey William
Goyette Wilfrid H
590 McCarney Hugh R grocer

Sixth Av crosses

601 Robillard Peter A Rev
602 Sacred Heart of Mary church
610 Krukoski Joseph

Seventh Av crosses

702 Wilson James H
703 Daudelin Mederic J

Eighth Av crosses
Ninth Av crosses
Chestnut St crosses
Vine St crosses

Fifth St

from 501 Broadway to western boundary

Broadway crosses

14 Cashman Sarah E teacher piano
Cashman Sarah M Mrs
18 Jacques Frank E
Moore Raymond
20 Valente Antonio grocer
30 Decotis Antonio
Neaton Irving

First Av begins
Second Av crosses
Erie Canal
Third Av crosses
Fourth Av begins

426 Fay Mary Mrs
Tetrault Lucille Mrs
428 Adair Mary E
Long George N

Fifth Av crosses

500 Teviglo Geremia beverages
511 Knower Robert W
Oatout Charles E

Sixth Av crosses

603 Civalier Achenaie R variety
Seventh Av crosses
704 Delaney James J
714 Cowden Walter V
O'Neil William J
852 Broderick Ellen Mrs
856 Broderick Michael W
000 D & H Shops

Fifth Avenue

from Third Av to northern boundary

91 Commo Philip J
95 Clark Emily Mrs
Delamater Ira
99 Crowe Frank
Crowe Mary
103 Oathout Mary Mrs
Parslow Charles M

Second St crosses

201 Gerritz Frank
Oathout Arthur H
203 Bristol Thomas W
Draper Homer S
205 Clancy Thomas
Murphy Martin R
209 Kellogg Frank H
Gloeckner Frederick William
285 Graham Andrew
Richmond William
293 Preston Harriet nurse
Preston Richard W
Soroczynski Otto
299 McCarthy John M
Kerr George N
395 Cockburn George W
Ferguson John
399 Armstrong Edward
Lesch William

Fourth St crosses

403 Sheehan Daniel A
Sise Richard
407 Colford Mary Mrs
415 Bowmaker Norman J
Donnelly Thomas
419 Ballantine Robert I
Jarvis Joseph
McGraw Mary Mrs

Fifth St crosses

000 Jermain Memorial church
000 King & Trenor contractors
506 O'Brien Catharine A
McCallen Lester J
509 Grattan William J
508 Hogan William E
Partridge George W
511 Shaughnessy John J
512 Callan George Wesley
Culliton John
516 McCaughran Archibald
Patridge William J
Reddish William H
518 Jones Willard L
209 Kellogg Frank H
518 Jones Willard L
528 Fleming Thomas M
Mullaly Mary Mrs
529 Malta Temple
531 StGabriel's Chapel
532 Fleming Joseph
Kermode Edward
533 Seeberger Isaac
536 Kelly Francis M
Noonan Catharine Mrs
537 Donnelly John J
600 Lyon Henrietta R

Sixth St crosses

608 Hildebrandt Deborah
610 VanWyke Harry
614 Kittrick Nora
Marquin Zelinda Mrs
620 Keefe Mary E
McCann Margaret L
624 Johnson Francis P
626 Johnson Ella
Willi Henry R
628 Burke Catharine V
Moran John J
695 Donnelly Peter J Rev
Gaffney Edward C Rev

Seventh St crosses

000 StBridget's Parochial school
Watervliet Academy
703 Sambrook John E
711 Kelly A Lillian
Wigand August
712 Dudgeon George
Wheeler William G
715 Driscoll Mary Mrs
Madison James
716 Sambrook Bros florists
Collins David E
Parkinson Frank R
727 Wilson Sarah J
728 Sambrook George T jr
734 Gaughan John grocer
Major Leonard
735 Collins Frank
Garner James E

Eighth St crosses

806 Darragh James
Patterson William S
807 Belanger Charles
810 Seeberger John jr
811 Schreck Joseph W
Tallman Clarence F
814 Holle George F
Jarvis Joseph
Scully John
815 Tuthill Horace
820 Caviston Joseph P
Robillard Albert J
000 Watervliet Arsenal
827 Groner George H
837 Tompkins Galda

Ninth St crosses
Tenth St crosses
Eleventh St crosses

1101 Castle Willard A
1109 Murphy John

Twelfth St crosses

1205 Mullins Samuel F
1206 Hogan Matthew V
Wheeler William J
1207 Miller Frank G
Miller John
1210 Hilliker Levi
1216 Fryer Earl C
1217 Joslin Edwin W
Pratt Henry C
1219 Noonan Stasia
1220 Bouchard Wilfred J
Outhout Albert
1221 Murphy Thomas W
1224 Chaloux John J level and plumb glasses
Rogers Ada M Mrs
1225 Outhout Ernest R
Purcell Richard H
1226 Armstrong James
1230 Connell Michael A
Owens John
1231 Haswell Fred W
1235 Cramer John W
Sandall Archie W
1236 Wheeler Mary I
Wilson George
1238 Dunbar Edward C
Landrigan Frank
1242 Fitzgerald James

Thirteenth St crosses

0000 Arsenal City Hose No 5
1310 Grigg Joseph L
1312 Warner George O
1316 Armstrong Andrew
Pitt Thomas J
1321 Olmstead Margaret J
Robson Mary J Mrs
1322 Gilbert Julia F Mrs
Lochbaum Ida Mrs
1323 Patterson Irving H
1324 Cunningham Josephine F
Griffin William
1328 Waterman William G
1329 Canton Albert A
Groom Wilson
1333 Siple George J
1334 Rosenberger Fannie Mrs
Wheatley Harold
1336 Kelly Frank
Skinkle George S
1340 Keenan John
Quinlan John F

1341 Walsh Michael L
1344 Ruether Charles J
1348 Bleu William
Buckley William
1349 Pratt Harry C
Pratt Joseph H
1352 Civalier Ernest
Donnetta Michael
LaValley Simon J
1359 Clemens Raymond F druggist

Fourteenth St crosses

1406 Sandberg David F
1412 Andrews James
1414 Brens Fred
Fisk Earl
1415 Lindsay Jonathan
1418 Brennan Charles H
Brennan Charles H jr
1422 Delpit William H
Thayer Walter B
1423 Handley Charles H
1427 Nixon George
1428 Galonia Armenag confectioner

Fifteenth St crosses

1500 Judge Charles
Westcott Claude J
1501 Canton Walter C
Shippie Jay E
1502 Dagen Mary Mrs
1503 Cassidy Timothy A
Flanagan Frank
1505 Conners John
McBride John F
1506 Barnes Frank
1508 Bell Lewis
1510 Donovan Thomas
Peterson Andrew P
1511 Betts Blanche Mrs
Hammond Conrad
Morrissey James
1513 Milliman Jane N
MacDowell Metta Mrs
Seivert Harley E
Stewart Ada K Mrs
1516 Blanchard Adolphus
Taylor Clayton C
1517 Judge Charles
Tucker Pliney W
1518 Bresee Frank H
Gillett Samuel S
Sheridan Frank
1519 Ethier Alexis
1522 Hydorn David A
1523 Widemann Ella dressmaker
Stafford William
Velsey Eugene W
1524 Ackley Helen T
Grimley Patrick J
1525 Hayner Elmer L
Sloat Frederick N
1526 Campbell Anna Mrs
Hallenbeck Edward
1528 Powell Eva Mrs
Radigan Elizabeth Mrs
1530 Clackner George E
McCormick Matthew
1531 Lynd Emma Mrs
Podmore James W F
Willmore Thomas
1534 Hovajimian Taros
Stratta Edward E
1536 Fryer George B
1538 Ray John A
1540 Hydorn Louis R
McNamara Mary L Mrs
1546 Brundage Rose Mrs
Lavender Elizabeth Mrs
1552 Knight William T

Sixteenth St crosses

1605 Rowles Alfred S
1606 Knapp Harry T
1608 Kachidurian George
1611 Hallenbeck George H
Lennay William A
1612 DeMarco Antonio painter
1615 Dolan Ellen Mrs
Kelly Edward J
1617 Graves Christine Mrs
Rudd Walter B
1618 Kane Mary
Neatrour John F
1619 Austin Raymond E
Sisson John E
1622 Lavender Thomas
O'Brien Bridget Mrs

Eighteenth St crosses

1827 Moran Margaret Mrs
1833 Landry Charles A
Nealand C Edward
1837 Vacant
1841 Frawley Anna T

Nineteenth St crosses
Twenty-first St crosses
Twenty-third St crosses
Twenty-fourth St crosses

2408 Spiak Samuel

Twenty-fifth St crosses

0000 Our Lady of MtCarmel church
2503 Zyglewicz Stephen
2513 Wrsockalski Joseph shoe repairer
2519 Sobesky Walenty grocer
2529 Vacant :
2531 Asarek Karst
Koniecsnie John

Twenty-sixth st crosses

2616 Talasko Catherine Mrs
Valanski John
2617 Gillisky John M
2621 Troy Mall Iron Works

First Street

from the Hudson River west to city line

10 Deans William
Holmes Robert

Broadway begins

17 Kennedy Lillias Mrs
Moffat Harry P
18 Davis Grace Mrs
Dorrington Robert F
Kirkwood John
Oathout Rebecca Mrs
r McCune Willard W
Comeau Medior
23 McDonald Margaret Mrs
Grose Nicholas T
r Vacant
25 Dunn Thomas E
Harris James H
34 King John A
Stephenson John G
40 Grose John H
100 Kelly James
Regan Mary Mrs
101 Stewart George
Cronin Elizabeth G dressmaker

First Av begins

106 Connors John F
Kelly Daniel F
108 Burke Patrick J
Wilson Emily Mrs
112 Bannon Joseph
116 Nealon Ann M Mrs
Williams Margaret Mrs
118 Burke Patrick J
Rainey Esther
122 Haskins John
Killough Catharine Mrs
123 Dommer Albert
Lent George W
124 Saunders William F
127 Larkin Edward
McGuire James

Erie Canal
Second Av crosses
Third Av crosses

501 Magill James
503 Murtaugh John
505 Knox Paul
601 Gardener Richard

Sixth Av crosses

603 Libbey Charles O
Potter Warren L
605 Carroll Eugene J
Duffy Frank
607 Riedy William J
Riedy William J jr
611 Carey Herbert A

Seventh Av crosses

703 Leuty Leonard C
705 Black Francis
Keis William F
709 Waters John B
711 Hunt Elmer A
Shields John P
713 Mason Harvey S
715 Davenpeck Ernest J

Eighth Av crosses

801 Franklin Frank
803 Woodward Charles
805 Goodrich Allen C
807 Kellerman Frank
809 Vacant
811 Cassin Bridget Mrs

First Avenue

from 101 First to Sixteenth

First St crosses

106 Killough James
111 Graham Letitia

Second St crosses

206 Donnelly Margaret F
Keegan Mary A Mrs
208 McCracken James Wilson
209 Brierton James
212 McCracken James Wilson grocer
212 McCracken Wilson
214 Donnelly Hugh F
Donnelly Mary J
218 Donnelly James P
Gallagher James
221 Maroney Frank
223 Donnelly Sarah Mrs
224 Drew Margaret Mrs
Smith Charles W
225 Vacant store
300 Boyd John
Ferguson Edward

Third St crosses

306 Ayers Charles
McGuire James J
309 Wilson Andrew
310 Borter George
Graham William J
312 Graham William
Whitney William
314 Harrington John H
Smith George
315 Wilson Henry
Wilson Mary Mrs
317 McLaren James
Wilson James G
324 Mealo Nicholas
Pastore Michael
328 Callahan Elizabeth Mrs boardinghouse
Ellis Rosanna Mrs
330 Crolo Rocco
332 Renna Frank A grocer

Fourth St crosses

400 Jones Daniel
Neaton Sanford
402 Colgan Elizabeth
Strickland Mary Mrs
Pflug Susie Mrs
408 Pike Frederick W
412 Carroll John
Kline Ernest S
Nelson Andrew
416 Cahill John
O'Brien Mary Mrs
422 Furlong Mary Mrs
Read Elizabeth Mrs
425 Tarre Carmelo grocer
428 Hoffman Charles
Spiers John F
429 Diamond Sarah Mrs
Diamond Theresa nurse
432 Kilpatrick George
433 Egan Elisabeth M
435 Klien Robert S
437 Myers Thomas
439 Wiener Anthony J

441 Philpot William D
443 Delaney Moses

Fifth St crosses

586 Ross Louis
Thomas Joseph
599 Schools 1 and 2

Sixth St crosses

630 Beveridge Robert
Jackson Thomas
632 Costello Dennis J
Costello Thomas J
Norton George E
640 Cody Thomas F

Second Av begins
Seventh St crosses

712 DeRusso Antonio
Scarsecell John
714 Delduce Michael
Vicks Vincent
720 Dickson Willard
Dixon William
Griffin Susan Mrs

Locks Erie Canal
Eighth St begins
Ninth St crosses

923 Meneely George R & Son Inc car and motor bearings
1286 Church Fred J
Haight Carl
0000 Watervliet Arsenal
0000 Matton P Jesse dry dock
1285 Carhart Stephen J
1289 Kirkpatrick Bessie S Mrs
Spaulding Arthur
1291 Brown Leonard
1293 Beebe George H
LeRoy William

Thirteenth St crosses

1301 Day James M
Moreland William J
1306 Hansmann Norah A
1307 Bachan Marie Mrs
Phillips Mary
1308 Simpson James A
Vandenburgh Stanley H
1309 Wiswell Frank L
1312 Cleveland Elizabeth
King Charlotte
Lewis Hattie Mrs
Mead Emma
1314 Burnish Mary L Mrs
Shaughnessy Katherine Mrs
1315 Carl Katherine Mrs
Falkner George
1316 Large John P
Murphy Katherine Mrs
1317 Franklin Charles B
Smith Perry T
1319 Hall Frank E
1320 Hebard Fred H
Trimble James
1322 Laundryville Clinford
Shanahan William J
1323 Calhoun Henry M
Stapleton Frank E
1324 Lape Fred T
Lape Nellie S
1330 Trinity Episcopal Church
1331 DeVoge John D
Hutchins Justin M
1332 Hayden Theodore Rev
1333 Bloss Sarah C Mrs
Hilton Charlotte Mrs
1335 Harris Benjamin W
Green Della Mrs
0000 Second Ward school

Fourteenth St crosses

0000 First Avenue M E Church
1406 Griffin John A
1409 Leslie Robert B Rev
1410 Young Florence Mrs
1412 Anderson Albion
Young Christiana Mrs
1415 Haswell George S physician
1418 Killough Robert C
Robinson Evelyn Mrs
1420 Keis Joseph W
Sears William J
1421 Benjamin J DeWitt
Rice Ira R
1423 Waterman Bessie M dressmaker
Pratt Thomas S
Waterman M Frank Mrs
1424 Eckert Henry J
1425 McCoy R Frank
1428 Ackerman Adelbert A
Cullen Jessie M
1429 Barker Irving H
1432 Scott Horace N undertaker
Bascom Glenn R
Sedgwick Wilfred H
1433 Hanratta Eugene J physician
1435 Bortle James
1436 Hayes D Francis
1437 Chaloux Agnes Mrs
Nelson Isabella Mrs
1438 Keefe Charles J jr
1439 Jackson Joseph A
Kleno Hazel Mrs
1440 Buswell William H
Johnson Edward
McIntyre James C

Fifteenth St crosses

0000 North Reformed Church
1508 Powers H Frank
1510 Schuell Carl J
Smith Dudley D
1511 Hamlin Henry F Rev
1512 O'Brien Theresa Mrs
1513 Rogers Harriet A teacher piano
Rogers Frank M
1515 Anglum William J
1519 Gott Coral Mrs
Robinson Florence
Robinson Grace
1525 Meneely Andrew H
Meneely Grace Y
1526 Golden James E
1530 Parker S Beach
Shambo Ida Mrs
1531 Hull John H
1534 Calkins William H
Lane Augustus H
1536 Gibson Samuel D
1537 Ghosts Club
Connors John S
1539 New York Tel Co
1542 Buff Frank
Ballard Jackson F
1545 Vacant
1548 Case Joseph M
Jackson George F
1549 Jordan Frederick
Lotz Emma D teacher music
Lotz Frank P
1552 Sullivan John G
1554 Abair Irene Mrs
Alexander Silas
1556 Besudoin Lewis
Whitman Francis E Mrs
1557 Private garage
1565 Beacon Light Mission Church
Kingsley Walter G
1567 Jones Emaris L
Jones E Lester jr dentist
1569 Warren Walter A dentist

Sixteenth St crosses

Fourteenth Street

from the Hudson river to western boundary

Broadway crosses

15 Gethins Peter A newsdealer
17 Vashrow Arthur
Vashrow Philena Mrs
18 Hawley Irving G
19 Gettings Patrick W
Weir James R
20 Fraser Elisabeth N
23 Dupuis Edward A
Favreau Wilfred J
26 Fredericks Louis
31 Andrews Harry F
33 McNary Joseph E
38 Cady Edward C

First Av crosses

000 High School

Erie Canal
Second Av crosses

200 McAllister Alexander
201 Mlak Michael
Prinsteiner Joseph
203 Dominisky Laura
204 Evertsen Ralph S
205 Varga Charles
206 Burt George H
207 Hamilton Frank
208 Hersog Gustav
209 Braggs Lester H
210 Clements Lewis
216 Evertsen William S
218 McDonough William
Vinet Oliver A
222 Marshall Winifred P

Third Av crosses

301 Wenzel Heinrich R
303 Stone William A
305 Eichele Marie Mrs
307 Vogel Hubert F
309 Delamater George N
311 Smith Qgnes

Fourth Av crosses

000 School No 3
401 Keis Bros grocers
410 Cambino Antonio
411 Keis Josephine M Mrs
413 Brazier Annie Mrs
414 Corbett James H
416 Radigan William J newsdealer
418 Montgomery Mary E
Nelson George

Fifth Av crosses

501 Milkonian Minas confectionery
501A Morell Patrick shoe repairer
503 Hudson Herbert M
506 Clement Raymond F
508 Palmer Nettie Mrs
Rosenberger Howard
511 Burnett Mary Mrs
Frey Daniel P
513 Vickers George H
Williams Mary E Mrs

Sixth Av crosses

611 Eldridge Guy
Sipperly Kate Mrs
612 Pemrick John J beverages
614 Adams Charles
616 Duck Monroe
Jackson Alfred B

Seventh Av crosses

778 Lawyer William B
Thompson James C

Eighth Av crosses

802 Nathan Theodore
O'Melia John
808 Thomason Eliza Mrs
811 Cady George
829 Barney John C
831 Meads John H
835 Muller Benjamin F

Fulton St crosses
Ninth Av crosses

1015 Qbill Charles W

Chestnut St crosses

0000 Perry Frank P
0000 Wilford Arthur E
0000 Wilford Edward
0000 Smith Glen F

Vine St crosses
D & H R R Co crosses

0000 Dodge Louis M

Fourth Street

from 400 Broadway to western boundary

Broadway crosses

36 Nucci Felice grocer

First Av crosses

101 McNamara John J
Prime Baltus T
102 Bowles William
Forget Joseph
103 Weitzel Henry Q
104 McKillip William J
Moran Michael

105 Nixon William
Peck Theodore L
106 Beattie William H
Jones John W
110 Powell Henry
Tinley Charles W
Wheatcroft Thomas
Second Av crosses
Erie Canal
Third Av crosses
403 Carl Alfred
Fifth Av crosses
Sixth Av crosses
620 Thorns Thomas N
000 Schanz Bros truckmen
Schanz Martin M
Schanz Michael Mrs
000 Schanz John J
Seventh Av crosses

Fourth Avenue

from Third Av junction Fifth to northern boundary
Third Av crosses
Fifth St crosses

501 Dissosway William A
511 Seastedt Gustave A masseur
Allan Minnie Mrs
Lyon George
513 Wilson William
515 Bevan John L
Walker Jane Mrs
551 Kennedy Robert D
Sixth St crosses
601 Luther Chyllean P
Sackett Mary Mrs
608 Cassidy William H
609 Graham William P undertaker
Delaney John
611 Nealon Patrick H
615 Fennessy Edward
McGovern Frank
619 Hutchinson C Henry
McQuade Alicia
625 Ferguson Thomas florist
Semple Catharine Mrs
628 Dwyer William M
633 McOmber Emma Mrs
636 Cummings Edward J undertaker
643 Bancroft William F
Thomson John J
Seventh St crosses
701 StBridget's R C church
705 StBridget's Convent
Sisters of StJoseph
711 Fearey Mary
Herrick Willard
712 Kelley Jesse D
716 Larkin John J
Sheridan Edward P
720 Jacobson Catherine Mrs
Julien Frederick Q
721 Dunn Catherine
Sambroak Russell
724 Jones Paul R
729 Dusenbury Frank
Mattimore Percell L
734 Jones Ella C Mrs
739 Cleary Belle Mrs
Fadden Hannah Mrs
Eighth St crosses
801 Hanson John
Wustefeld Frank S
817 Langenbacher John
Riegert Gebhardt
821 McCann James F
Ninth St crosses
0000 Watervliet Arsenal
1201 Archambeault Douglas
Watson Samuel H
Tenth St crosses
1208 Jackson Eli D
1211 Corbett Henrietta Mrs
Ingraham Harry A
1212 Fitzpatrick James E
1213 Grady Thomas F
1216 Lettus Margaret E
1218 Markey Margaret M
1219 Coveney William E
Martin Anna Mrs
1220 Mealey John J
Mealey Raymond L
1221 Burk James C jr
1227 Keiser Hubert A
York Margaret Mrs
1228 Decker John J
1229 Sagendorf Glen W
1232 Connell John J
1235 Rosenberger William F
1237 Bruce John H
Shafer Allen barber
Thirteenth St crosses
1311 Retallick James A
1316 Miller Alexander
Rankin Thomas
1317 Oathout Emerson B
Reilly Helen A
1318 McClintock George H
1323 Bouchard Joseph P
1325 Bouchard Joseph P baker
1326 Weldon James H
1328 Need Elizabeth Mrs
1329 Bessimer Anthony P
Gummo Nellie Mrs
1330 Hayford George E
1331 Quilty Mary A
1332 Bosselman Herbert
Carvill Esther Mrs
1333 Burlison Elihu W
1336 Davenport Chilton S
1342 Felt Eva L
1343 Scott Harry W
1344 Brott Roy
1347 Doherty Michael
Riley James
1349 Whited Hattie Mrs
1350 Casey William J
Cole Charles S
1351 Knight Frank B variety
Fourteenth St crosses
1413 Gillan James E
Simmons Thomas I
1414 Campbell Harriet Mrs
1416 Cardany Wilford A
Moreland William J
1417 Fellows Catharine Mrs
Pross Fred T
1420 Brownell Ellis
Gleason Anna M Mrs
1421 Halliday Thomas H
McGivern Raymond
1426 Bevins Irwin J
Cochran Julia M Mrs
1427 Hudson Henry J
McCarthy Edward P
Fifteenth St crosses
1501 Evertsen Walter H
Holman Charles
1503 Gauvreau Hector
1509 Galloway Warner M
1511 Dysart James
1513 Gillett Mary J Mrs
Hamilton Charles E
1515 Allier Mary J Mrs
Buchanan Thomas J
1517 Kalbfleisch Roy
1534 Pascerella Graziano
1536 Benoit Napoleon
Suydam Harry
1538 Healey William J
Miller Milton P
1544 Kershaw Ernest
Radigan William J
1546 O'Neill Thomas F
Pickett William J
1548 Gillard James
Kennedy Edward F
McGrath Michael F
1550 Oliver Archie F
1551 Plum Rachel E Mrs
Westfall Frank B
1554 Ahern James J
Ahern James J jr
1555 Guy Andrew
Sixteenth St crosses
1618 Alston William B
1620 Baxter James M
MacFarlane Norman R
1622 Gruver Stanley A
Laurie Robert
Meeson Mary L
1625 Kennan Clara Mrs
Kershaw George
Eighteenth St crosses
1800 Grenchus Peter
1801 Eckstein George
Zarerwbski Vincent
1802 Quinn Delia Mrs
Warner Mary C
1805 Negochian Michael
Silando Joseph
1809 Swedish Evangelical Church
1809 Thorsland Marie Mrs
1810 Roth Henry C
1811 Cahill James
Gilboy Thomas F
1812 Baxter John
1813 Ludniak John
1814 O'Melia Norman H
Warner Lucy Mrs
1815 Chankey Salvatore
Neatrour Matthais
1816 Steminsky Michael grocer
Laskow Joseph
1817 Dergrazgian Michael
Kenney Elizabeth Mrs
1818 Quinan Thomas J teamster
Smith James
1819 Austin Frederick
Fitzgerald Thomas D
1822 Chouffi Louis E
Napolitan Andrew
1827 Bailey James E
Stimo Mary Mrs
1828 Storen James A
Storen Mary Mrs
1831 Levine Harry junk dealer
1832 Carbone Domenico
Mastansuono Michael
1858 Wetosznki Nick
Nineteenth St crosses
1905 Crettla Nicola
1908 Henry Robert C
Hulbert James
Martin Frederick
Mulholland James
Van Wie Henry A
Twenty-first St crosses
2102 Snzo Joseph beverages
LaJoie Isabella Mrs
Sabella Georgio
2103 Eposito Edward confectionery
2104 Vacant store
2105 Squadere Louis
2106 Ascoli Lewis grocer
2107 Esposito Vito
2109 Nistigo Frank
Thompson Frank
2110 Genevieve Frank
Genevieve George
2122 Pawalsky Wladyslaw
Reggio Nicola
2115 Bono James
Romano Domenico
2116 Coe James
Romano Pasquale
2118 Conway Barbara
Fayles Thomas
2119 Daniele Antonio grocer
Rendi Nicholas
2120 Julien Frank
Covello William
2121 Consto Antonio
Curci Michael
2122 Farrell Edward
Morrotto Anthony
2126 Delio Mary Mrs
Reggio Gabriele
2127 Tracy Nellie
2129 Lynch Cornelius F
Mangione Befania Mrs
2130 Mulrow Patrick
2134 Curci Michael
Degadise Pasquale
2135 Dillo James
Purstell Guy
2136 Ekmalian Varton
O'Brien Patrick

2140 Delio Mary Mrs
Unzie John
Vartigian Hochig
2141 Saddlemire Anna Mrs
Twenty-third St crosses
2300 School No 8
2307 Carr Julia Mrs
Johnson James
2310 Strong Andrew
Yerden Bros ice dealers
Yerden Nicholas
2311 Fourth Ward School
2315 Lasito Joseph grocer
2316 Mastan Frank
2317 Lasito Joseph
Smerrich John
2318 Barroni Frank
Parente Agostino
2319 Bodnarik Afton
Zacocca George
2320 Morelli Paul
Sharo Frank
2321 Spiak Catherine Mrs
2325 Andrisco Anna Mrs
Spiak Anthony
2326 Garbedian Norar
Mardesian Harry
2330 Klotzak John
Rayczewski Antoni
Roi Anthony
2332 Krajewski Karzemier
2334 Krajewski Charles
2335 Chuchta Mary Mrs
Michalsky Nicholas
2336 Kowalchik Peter grocer
2339 Asabella Nicola
Kawa John
Twenth-fourth St crosses
2401 Silen Frank beverages
Conte Antonio
2409 Lacivita John
0000 Ruthenian Catholic Church of StNicholas (Greek)
2410 Kowalsky Onufrey T Rev
2412 Portmann John
2413 Delsigmore John
2415 Gongolowski Paul
Kawula Michael
2416 Rynecky Stephen
2417 Klinowski Michael
Monoogian Moses
2418 Cehowski Adam
Weiner Andrew
2419 Cupwich Joseph
Korzyk Mary Mrs
Mikusinski Louis
2421 Bosone Philip beverages
2424 Krushefski Stephen
2425 Granto Harry
2427 Demczyszak Demitro
2428 Gluza Peter J
Kozimoror John
2429 Vacant
2432 Popp Vitus
Tracey Dennis
2433 Koleski Frank
2434 Dividian Simpart
Razzano Samuel
2438 Geary Margaret
Twenty-fifth St crosses
2506 Barron Andrew F
Fagon John
2512 Lerak Andrew
Shilling John J
2513 Naudran Nicholas
2515 Hoblock Mary grocer
O'Brien Daniel
Twenty-sixth St crosses
2600 Hoblock Andrew beverages
2601 Batsa Joseph grocer
2602 Chura Andrew
Chura Peter
2608 Cagney Michael T
Newton Mary Mrs
2610 Monda John
2611 Batsa John
2612 Gonski John T
2613 Montecopo Nicholas
2615 Blizejascki Charles
Hoblock Andrew
Malachisky Hubert
Veclish Michael
Valanski John
r Zelasko Lawrence
2617 Vashrow Leo
r Chludzinsk Walter
Jilliski Michael

George Street (Green Island)

from Albany Av to railroad bridge
Albany Av crosses

0 Peterson & Packer Coal Co
0 N Y Central Freight & Ticket Office
0 D & H R R station
1 Fielding Richard beverages
Toohey Mae Mrs
2 Beckley Mary C Mrs grocer
Dewey Walter M real estate and ins
Village of Green Island clerk's office
Goodwin Richard W
3 Denning Edward
Walsh Martha A
4 Regan William J real estate
5 Kellogg Qlfred M
6 Hermon Anna E
Smith William M
7 Farmer Benjamin R
Reinhart Charles H
LaFayette St begins
8 Rule William H grocer
Manley Delia Mrs
8½ Van Buren Margaret A Mrs
Hudson Av begins
9 Lee Thomas
10 Walk John E
11 McGrath Leo P
Sutton Fred G
12 Amlaw Herbert A
13 Kelsey Albert
Vanderwerken Addie Mrs
14 Gilligan J William
O'Brien John M
15 Shippey Jennie E
16 McKinney Ada E
Miller William J
17 Dewey Charles A painter
18 Park Hotel
Wagoner William
20 Bellinger Augustus
Coughlin Richard
22 Bennett H Le Grand
Schols Carl R
24 Leonard Lawrence physician
Lytle William B
25 Pabst William P
Hamilton St crosses
26 MacKenzie William
McLaughlin William F
27 Caswell David
Judge Celia
28 Vacant
29 Manny Charles
Markle William
30 Vacant store
Morse Joseph
31 Furey Winifred M
Rockford Anna
32 Walsh Bridget Mrs
33 MacAffer Alexander news dlr
Mackie George F
Skarrup Rasmus F shoe repr
34 McGann James S
Sickles Alexander
36 Great Atlantic & Pacific Tea Co grocers
Dwyer Ellen Mrs
Cunningham Sales Co army goods
37 Fletcher J A & Son grocers
Graham Robert
Connell Thomas
38 Bauer & Son beverages
Hunt Williams
39 Almond Moses
Ellicott Elizabeth V
40 Ingrato Joseph fruit
Picarillo Margaret conf
Valetto Michael
41 Clark John T & Son grocers
Doyle Andrew L
41½ Vacant store
42 Donovan Patrick H
Hynes James
Weingartner George A sheet metal worker
Patterson George J plumber
42½ Toppol Charles H tailor
McLoughlin Bartholomew baker
Rooney Joseph T
Mullen Christian Mrs
44 Choffet Andrew variety
Gill Jerome
Jones Herbert A
45 Toomey Cornelius F barber
45½ Walsh Martha A dry goods
Market St crosses
46 Corr James J
Gray Mabel Mrs milliner
47 Broderick James T
Harrison Clarence H market
Island Music Co
Lindsay James A
Lindsay Raymond
47½ Hurley Bros electricians
Hurley William newsdealer
48 Lowndes Charles H
49 Broderick James T variety
Cassin Mary
Hogan Lawrence F
50 Doe Earl
Heffern Edward
51 Wallingford Arthur J
Moore Anna
52 Downes Christopher
Giles William J
53 Jermain Walter plumber
McCoubrey Harriett Mrs
54 King Frederick H
King Henry Z
55 Boher Elizabeth K Mrs
56 Sickles Alexander jr
VanDenburgh George E
57 Rivett Alice Mrs
58 Bennett William A
Dolan William H
59 Beck Frederick G
Southwell Albert
60 Allen Bert S
Fay George T
60½ Davison James
Scott Nettie Mrs
Scott James A
62 Allison Hattie Mrs
Torrance George R
63 Knights of Columbus Hall
64 Barber Leonard O
Frazer Alexander
65 Sickles William
Welch Joseph
66 Corbett Daniel
Hogan Martin J
67 Brearton Mary Mrs
Haggerty William H
Clinton St crosses
68 Bragle George
69 Hurley Thomas D
O'Brien Edward A
71 Belden Albert C
Sigston Charles H
73 Police Station
Corporation Hall
75 Riley William F ins agt and variety
Harriman George E
77 Lally Andrew B
79 Devery Anna
Devery Catharine
Smith Philip B
81 Bennett Joseph H
Wallingford Oliver F
83 Wiltsey Ephraim
Simmons Willard F
85 Woods James A
Corbett Philip
87 Greenwald William A
Noe William F
89 Burgess Anna Mrs
Sheedy Elizabeth

91 Shaw Chester
Fredericks John J
93 Taplin Thomas
VanDercar Mary A Mrs
95 Holloway Herbert B
97 Tario John
Damp Frederick
97½ Storck August barber
98 Grady John E druggist
Court Harry
Grady John D
White Lewis

Centre St crosses

99 Wiltsey Merritt D conf
Hosmer Edgar A
100 Albrecht Henry F physician
102 Silcocks William E physician
103 Furey Helen R
Heffern Peter A
104 Mitter Frank
Weinbrecht Caroline F
105 Manny Wilfred J barber
r Kyer Neils M
Roy Georgianna Mrs
106 O'Hara Robert W
107 Mitten Frank
Liss Alma L Mrs
108 Dwyer Joseph P
Jamison Elizabeth H Mrs
109 Iannone Julius shoe dealer
Dwyer William C
110 Christen Rudolph
Crammond James R
111 Youmans Mary F Mrs
112 McCullough John J
Reynolds Joseph
113 Harrison Clarence H
114 Marchand Adolph A
114½ Dwyer John
O'Neill Frank J
115 Ellicott Orlando F
Herrimann Christina Mrs
Hyland James F
116 Warner William B
Inglis Harry H
118 Einhorn Samuel dry goods
Sickles Charles A
119 StJoseph's Hall
120 Jones Minnie Mrs
Sheehan Frank A
122 Miller Henry J
Spenard Augustus
123 American Mechanics Hall
Levins Thomas M grocer
Patterson Robert H

Swan St crosses

124 Retallick & Wilcox grocers
Alber Lawrence
126 Curtis Thomas A
000 StJoseph's Church
128 McCarthy Daniel
128½ Hurley John F
130 Harrison Harriet E
132 Reppert Mary Mrs
Reppert William P
133 Mahoney James
Sollmon Harry
134 McDonough Helen B
O'Hearn Frank
135 Gamble William J mason
Kenney Ella Mrs
136 Terry John
Eisenman Jacob
137 McGowan John P market
138 Farmer Raymond V
Reinoehl George F
139 Revoir Noah
Saville Fred C
140 Reardon John J
Walk William
141 Brennan Thomas F
Gaynor Lillian
142 Keating Patrick H
Keating Margaret
143 Chamberlain Walter
Donnelly Frank N
144 Mack John J confectioner
Murray William J
145 Doyle William F
Kenney Martin F
146 Sprague Lester R
Griggs Willard B jr
147 Lynch Henry G
McNulty John J

Arch St crosses

148 Wolf Bros garage
149 Bennett Hiram A
Dupont Solomon
150 Wells Sidney P beverages
Walk Hiram L
151 Vacant store
Brownell Chauncey D
152 Dolan George H
King Lewis
154 Schiller John T
155 Scudder Caroline A Mrs
Demarais Isaac
156 Brennan Michael F
Downs George C
157 Vacant store
158 Gregware Louis F
Simonds Arber G
159 Vacant store
160 Flavin Harry A
Granger Raoul
161 Vacant store
162 Barnum Albert
Miles Ida M Mrs
163 Fesser Solomon
Storck August
164 Collisson David
Golden Frederick
165 Bennaway William
Frank Charles C
166 Bisner Arthur
Cole Qlbert
168 VanDecar Ray J
Frisinger Guy F
170 DeLong Roland F
Depew Mary
172 Carlin John M

Bleecker St crosses

174 Carlin John M grocer
Ruggles Gardner
179 Irving Sales Corp awnings and tents
Simmons Willard F waste materials
185 Green Island Garage
195 Wheeler Esther Mrs
199 Bailey Albert F restaurant
Powell Nellie Mrs

Tibbitts Av crosses

Glen Avenue

from 3215 Tenth Av to 2310 Twelfth Av

17 Norton Esley
Tierney Bernard
19 Bachman Ida Mrs
Carroll Walter
20 Vogel Milo
21 Callahan John J

Grotto Court

from 1247 Nineteenth beyond Ball place

1 Beyer Alwin
Taylor Clayton G
2 Clark Archibald M
3 Powers Frederick W
4 McLaughlin Dennis J
Sutherland Robert P
5 Snyder Emma Mrs
Steiner Philip J
6 Davenport Herbert G
7 Mattice William J
9 Dayton Samuel H
10 Oothout Lloyd L
11 Crogan John
12 Holmes Friend R
13 Esmond Thomas P
14 Baker Jennie C Mrs
15 Abbott Orville L
17 Jones John J

Hamilton Street (G I)

from 11 Hudson Av to Walnut St

Hudson Av crosses

1 Groat John B
Thompson John E
2 Connor Helen
Gibson Herbert E

George St crosses

3 Connell Margaret V
Legnard Frank J
5 Brown Frank F
Vosburgh Emma
8 Park Hotel Garage
10 Hinds Herbert E
O'Brien Thomas J
12 Schofield George E
Bollie Louis P
14 Grace Albert jr
Martin Margaret Mrs

Paine St crosses

16 Crier George A
Snyder Hesley M

Cannon St crosses

Walnut St crosses

Harlem Street (G I)

from Pine to Whitehall

0 Pinkerton Robt Boiler Works
1 Benson Hannah M Mrs
Barnes Glenn L
2 Rusko Samuel
3 Clements Edward
Bardelli Joseph

High Street (G I)

from the Mohawk north to Tibbits Av

7 Polinski Nicholas
10 Thibodeau Isabelle Mrs
11 Riffelbach John
Zobel Ernest
12 Real Michael
13 Moekse Charles V

Swan St crosses

14 Zelinsky Constantine
16 Choffet Andrew variety
O'Brien Henry J
17 VanDerheyden John
Hayner Philip
18 Ryan Michael F
Showers Edward
22 Baker James H
Romaine Harry S
23 Chismark Joseph
Latimore Douglas J
24 Paul Robert J
25 Hafensteiner J Michael
McGrath Cornelius M
26 Carney William P
O'Rourke Catharine E Mrs
27 Pinkerton John
Zobel Adolph
28 Ogden Charles E
Swan Clarence
29 Holdridge Merton A
29½ VanSteenberg George
30 Chevalier Eugene Q
Savery Minnie Mrs
31 Dwyer John M
32 Hafensteiner James J
Vickerman William
33 Lowndes Florence Mrs
Simpson Mary
34 Marr Enonial B
Schlutow Paul F
35 Briggs Benjamin F
Buckley John A
36 Carter Eva C Mrs
Connors Thomas J
37 Brunelle Edmund J
Leonard Laurence M
38 Dupuis John
Rausch Anton W
39 Morrison James A
Morrison Jennie E

Arch St crosses

40 Drain Ellen
Eames John
43 Hoffman Howard D
Martratt Albert
45 McCall John
Weinbender Freda Mrs
49 Mosher Julia A
59 Messier Elie
Messier Ernest

Bleecker St crosses

69 Gumble Viola
O'Keefe Patrick J
71 Harris Leon
Danks Elias

72 Boudreau Joseph
Reenan John
74 Carson Robert
Dillon Thomas F
82 Driscoll Daniel
McFeeters Thomas
84 Ryan Patrick J

Tibbits Av crosses

86 Snyder John G
Stewart Arthur T

Hudson Avenue (G I)

from junction George and Hamilton to beyond Tibbits Av

Albany Av ends

0 Railroad Station

LaFayette St begins

George St begins

1 Harrison Chester A
Crier Albert A
r Booth Viola Mrs
Cunningham John
2 Hynes Nellie
Miller Guy W
3 Keating Elizabeth Mrs
Keating George S
4 Davenport Frank
0 Armenian Apostolic StPeter's church
5 Hopson John C
6 Hunt Willard I
Sewell Anna M Mrs
7 Hogan Timothy A
8 Carter Henry E
O'Connor Anna C
9 Connor Margaret A Mrs
Tranter Samuel P
10 Mahoney Dennis
Green Island Water Supply Co

Hamilton St crosses

10½ Phillips George S
11 MacAffer Alexander
Watson Lizzie C Mrs
13 Brainard Angeline Mrs
Kane Peter
15 Cusack Charles A
Kay Thomas H
17 Muth William G
Farmer Henry
19 Derrick Frances R Mrs
Brockway Howard W
19½ Ramroth Christian P
r Austin T Edgar
20 Campbell J Colin
Pifenburgh Burr
21 Dalton Robert T
Estes Frank O
r Lindsay Hannah Mrs
21½ Homer Edward
22 Gardner Gurdon L
Fleming Milton
23 Vacant
23½ Vacant
25 Ready Jell Mfg Co Inc grocers' sundries
Harp Herbert S
r Haines Annie Mrs
26 Mills William I
O'Brien Mary Mrs
27 Berlin Isabelle Mrs
Myers Charles D
28 Gratton Joseph A
Legnard John
29 Boland James E
Doner Emma Mrs
30 Bruce Homer W
31 Bailey Albert F
Johann Carrie B Mrs
32 Mowers William A
Lenway Lester H
33 Lovegrove Arthur E
34 Slocum Ellen M
35 Hopkins Eva Mrs
Sanford Maud Mrs
36 Legnard Charles H
37 Gill Walter
37½ Winnie Joseph
39 Bauer William
Scriver Frederick S
40 Clark John T
Dowling Grace

Market St begins

41 Hart Alexander L
VanWie Frank H
41½ Vacant
43 Powell William H
Bennett Arthur H
43½ Sherwood Kathryn Mrs
Moeske Rudolph A
45 Gault John C
Worden Henry B
46 Bowman Cassius M
47 Deal John P
48 Forcey Joseph A
Thompson Mary J
49 Belden Arthur L
Gorham Mary E
50 Smith Michael C
51 Toomey Cornelius F
Ward Caleb
52 Griffin Herbert T
Petterson George J
53 Cook Lorello E
Sabey Jessie Mrs
54 Devine Edward J
Hanchette Georgianna Mrs
55 Cleghorn John A
Cleghorn Robert C
56 Dougher Jacob S
57 Keating Norrine B
58 Heatly James
60 Longergan John
61 Fletcher Fred A
Lape Mary F Mrs
62 Sinsheimer Sophia Mrs
63 Ayers John L
00 First Presbyterian church
65 Semple John M
Wilman Lydia A Mrs
67 Kennon Henry S
Lyon Thomas
r Shannahan Eugene
00 StMark's Episcopal church
69 Stoddard H Lockwood Rev

Clinton St begins

74 Elder Thomas D Rev
76 Driscoll Cornelius
Gilboy Mary E
78 Collins Helen M
Shaver Ora A
79 Herrick Katherine G Mrs
Porter Margaret A Mrs
80 Burke Michael T
Kearnin William F
Murphy Edward B
81 Grady John E
82 Robinson John A
00 D & H Co Bridge to Troy
84 Keating Edward L
Masterson Joseph F
86 Burke Michael T
Coons John W
88 Butler James E jr
Reinoehl George T
00 Methodist Episcopal church
89 Moody George M Rev
90 Cruikshank Grace E Mrs
Reitmeyer William J
91 Doyle Martin J
Farmer Charles G
92 Patterson Robert E
Rielly Edward T
93 Gilbert William B
Riffelback Henry
r Hull Arthur E
94 Fisk James A
96 Benning Herman
Jakrzewki Alexander
97 Leonard Alicia A
Leonard Frederick W
99 Brown John J
McDermott Martin J
100 School 1
101 McDermott Charles
Blow Arthur H
Graham William
000 Odd Fellows Hall

Centre St crosses

102 Saunders Martha C grocer
Calkins George W
103 Harter Maria Mrs
Crammond George
104 Almond Frank H
Rennie George C
105 McGan John F
McGowan John B mason
106 Laut Louis C
Lockley Florence M Mrs
107 Jermain Elizabeth
Jermain Walter
Weinard August
108 Miller Mahlon H
Wilson Ellen Mrs
109 Perkins Ida Mrs
Saunders Samuel W
r Norris Michael J
Hall James J
110 Glynn Edward H
Sullivan Michael D
111 Cheney John T
Clinton Catharine Mrs
Stears Nettie Mrs
r Smith William N
112 Corr J Edward
Kane Walter J
113 Hanify George
Sherman Henry P
114 Callender John R
Raymond Frances J Mrs
115 Marsh James
116 Crane Edgar W
Hutchinson Samuel N
117 Carey Mary A Mrs
Ives Harry F jr
118 Kiffin Thomas S
Kniffin Phoebe Mrs
119 Dearborn William H
Hollis Frank E
Noyes Marion H Mrs
121 Chriss John D
Keough Michael J
123 Berghamer John
124 Coon Clara Mrs
Miller William
125 Ferguson Reuben E
Reynolds John
126 Johnson Sarah Mrs
Knapp Helena
127 Herriott Minnie C Mrs
Ewins George F

Swan St crosses

128 Bellinger Joseph C
Wilcox George W
129 Nelson Murray B
Eggers Anna S
131 Shannahan Jennie D Mrs
133 Crandall Arthur M
135 Hutchinson Foster
Rosenberger Chester
136 Barrett John J Rev
Halpin William J Rev
Kearns Harry A Rev
137 Showers Walter E
Ford William H
000 StJoseph's R C church
139 DeMille Charlotte Mrs
Morris Alfred T
141 Retallick Richard J
Wilcox William J
r Whitehead David
142 Gamble John J
Hogan Mary A Mrs
143 Lithgow David C
145 Porter David
146 Mackie Charles B jr
Noe Olive Mrs
147 Burgess Harry
Philo Luther G
149 Carton Robert
Manchester Earl B
150 Hynes Joseph
151 Baker Nelson J
Conroy Patrick J
152 Dugan Thomas P
Mack John J
153 Hocknell Gertrude M
Vigors Albert C
154 McNulty Michael
Murphy James
155 Deuel Burton L
Keating John
156 Golding Frederick J
157 Hickok Belle Mrs
Wallingford Howard

Arch St crosses

158 Keefe John J
Kent Charles
168 Chard Washburn
Johnson William B
170 Archambeault Francois G
Manny Joseph
172 Manning Chester J
Niles Jay
174 Parsons Margaret
Wager Edward C
178 Bassler Peter
Wilkie Grace P Mrs dressmaker
180 Lintner William H
182 O'Donnell John A

Bleecker St crosses

000 Troy Box & Lumber Co box mfrs
184 Rootes Margaret Mrs
199 Rowley Gregory F beverages
201 Keating Charles P restaurant

Tibbits Av crosses

State dam

Idlewild Park

from Albany Road near Schuyler bridge west

1 Irving Newell contractor
2 Campbell Anna Mrs
3 Doust Harry
4 Derby Harvey
5 Arckart George E
6 Fee John J
7 Dolson Clarence T
Griffin William G
8 Faulkner Frank J
VanWie Charles W
9 Moore Daniel D
10 Cipperly Stephen L
Crowe Thomas
VanNote Norman L
Weatherwax Henry A
11 Edward David
Sawyer Catherine Mrs
13 Rooney Frank J
14 Wren Margaret E
Wood Frank P
15 Marquette Margaret E
17 Riberdy Leo J

James Street (G I)

from Centre St to Tibbitts Av

Centre St crosses

8 Zakrzewski Edward
9 Smith Milo Inc builders' materials and coal dealers
Holdridge Merton A ins agent
Parker Major M
r Robillard Oliver
10 Eversten George A
11 Hall Elliridge
Mahoney Edward J
12 Carl Henry E
Dominiles Aftan
13 McGann Anna Mrs
13½ Wehmeyer Frederick
14 Parker Joseph M
15 Gorgen Frederick
17 Williams George H
18 Inglis William C
19 Bahme Paul C
Hosmer Frank E
20 Knebler Jacob J
21 VanBuskirk Adeline Mrs
VanBuskirk Edward
Wynkoop Mary L Mrs
22 Feeley John
Frank Thomas
23 Meyers William
Tansey Sylvester
25 Manning Melvina
Peart John S
26 Clodgo Melvina Mrs
Fleming James

Swan St crosses

30 Nanny & Alix market
31 Cole Agnes Mrs
Foley John E
32 Callahan Lewis
O'Brien Timothy
33 Haske Richard J
Terry Samuel
34 McDermott Charles
O'Brien Francis
35 Cummings Margaret T Mrs
36 Ahern Mary Mrs
McNulty Patrick J
37 Hurley James V
McGivern Lawrence
38 Connery William A
Wilkes George W
39 Tario Peter
40 McGrath Patrick H
41 Berger Gustave H
44 Connery John J
Valenzi Michele
45 Real James
Wissler Jacob
46 Burger George
Harvey George H
47 Murdock Joseph H
Tario Paul
48 Dee James beverages
49 Smith Wilfred C contractors
Manny Ferdinand P
Manny Wilfred J
Teso Leo
50 Faist Edward E
Musseau Frederick
John McGowan Hose Co No 2
00 Boudreau William J variety
51 Green Charles A
Murray Anna O'D Mrs
52 Vacant store
Carlow Edward J
Carlow Francis

Arch S crosses

53 Marceau Joseph
Seney Peter J
58 Downs Frederick J
Wolf Joseph B
60 Whaley Thomas F
62 Benoit Qlfred J
Sharp William L
65 Pease Giles
67 Guyette Leonard N
O'Donnell James H
69 Fallon Frank J
70 King Fannie Mrs
Real Thomas
71 Ruhtz Charles
Vogue Anna Mrs
72 Curtin Anna T Mrs
Dunson Albert H
73 Bibb Pauline Mrs
Larkin John
75 Fogarty Joseph H
Halligan Charles R
77 McLaughlin Stephen J
Senecal Albert

Bleecker St crosses

78 Best John A
Fogarty William
79 Gaynor Charles jr
Gaynor John G
80 Glynn Catharine
Levins Mary A Mrs
81 Hines John T
Sullivan Mary Mrs
82 LaBreck Edward E
Philo Joachim T
r LaLiberte Peter
Philio Joseph
84 Ashly Henry
Lowes John A
85 Cruikshank Earl C
VanAnden Walter J
86 Connolly Thomas F
Kock Christina Mrs
87 Cannon James M
88 Green William J
VanBuskirk Maurice
89 Boudreau William J
90 Hartman Frank
White John F
92 Callahan Thomas H
Callahan Thomas W
93 Gardner William P
VanBuskirk Maurice
94 Ditmire John J
Montenia Henry
95 Vacant
97 Lawton William
Messier Wilfred
100 Clancy Edward A
Clifford James J machinist
Corbett John J
McGuire William
101 Manny Henry F
Piche Samuel J
103 Gronau Frank

Tibbets Av crosses

John Street (G I)

from Swan St to Arch

2 McFeeters Richard
3 Alix Bros garage
4 Halla Joanna Mrs
5 Canfield John T
Juber J Kenneth
6 Leonard John H
7 Latramour Napoleon
Ryan Michael F
8 Clinton Edward J
Langenbacher Frank
9 Paulus Casper
VanDerheyden George
0 Napoleon Hall

LaFayette Street (G I)

from S George to Mohawk river

George St crosses

1 Glynn Margaret Mrs
2 Mason Clarence A
VonFricken Edward A
3 Dwyer Martin E

Paine S crosses

Cannon S crosses

Walnu St crosses

Walnut St crosses

Pine St crosses

Lower Hudson Av

from Southern boundry to 83 Albany Av

Pine St crosses

Saratoga St crosses

0 Kelley E & Co cut stone
0 Bragle George coal

Whitehall St crosses

9 Machara George
0 Ewing Robert & Sons Co laundry machinery
0 LeRoy Giles A grocer
0 Connors Michael J
0 Miller Johanna Mrs

Washington St begins

D & H Co bridge to Troy

Maple Avenue

from Cohoes rd south of Elm, west

7 Repko Joseph
Rohrbecker Ernest
9 Yesney Karol
13 Marselais Ravul

Market Street (G I)

from Cannon to 48 Hudson Av

Cannon St crosses

1 Fulgan John
Jullo Pasquale
3 Rossi Antonio

Paine St crosses

9 Dodge Lewis W
Preston Dudley C
11 Conway John J

George St crosses

Hudson Av crosses

Mohawk Street (G I)

from John St to State Basin

1 Millington John W
Swatling Elmer
3 Bradley Charles H
Millington Thomas J

Nineteenth Street

from Broadway at Troy bridge to western boundary

1–11 Ballard Motors Inc garage

Broadway crosses

55 Balian Joseph meatmarket
57 Bresee & Son restaurant
60 Nutting Edward H coal dlr

Second Av crosses

200 DeMetro Joseph grocer
Adams Robert A barber
Vartanian Charles
203 Harrison Thomas J tailor
205 Evans Jacob W vulcanizing
207 Moran Mary L dressmaker
Allen Arthur R
LaLiberte Irving
208 Melvin Roy
Tyrrell Edward
210 Lomascolo Salvatore upholsterer
211 Parker William F
Schilling Frederic T
215 Baker Alice Mrs
Horan Martin J
218 Gridley Bertha Mrs
Parker Thomas E
219 Berberian Hagop barber
Berberian Suren grocer
Martenis Joseph
220 Egan Joseph E
Egan Joseph S
222 Dwyer William V
225 Darrow Roy J
Humphrey Minnie C Mrs
000 Erie Canal lift bridge

Third Av crosses

301 Fitzsimmons Anna T grocer
Gilboy Bridget Mrs
305 Vuycik Albert
311 Dowling Thomas P
Kelly John J
312 Farrell John J
Farrell John P
313 Henry John F
Keegan Daniel F
314 Gary John H
Neiles William B
315 Dufresne & Fitzgerald grocers
Dufresne Dolar R
Fitzgerald John J
316 Quinn Margaret
318 Cosgrove Michael J variety
Cosgrove Mary
Gillan Sadie Mrs
319 Batcheldor Adelbert C
Gallagher Thomas
321 McSweeney Owen automobile supplies
323 Darboghorian Karak grocer
Scarchitto Domenico

Fourth Av crosses

400 Dexter William baker
Cullen Owen
401 McAdams James barber
Taylor George W
406 Collopy Alice Mrs
Hanrahan Frank
Kansmann Mary Mrs
r Shannahan Helen F chiropodist
407 Grimes Patrick J
410 Fera James
Steel William
r Barron Ralph
411 Dinovo Cosmo shoe repr
Manny Lowell B

Fifth Av Crosses

501 StPatrick's church
504 Karr Lemuel H
Walsh John J
506 Hanrahan Thomas J
McConiche Mattie Mrs
510 McKeon Michael T
Riley John
526 McCamberly Daniel
McKenna Thomas F
528 Bushnell Elisa Mrs
Storen Agnes H

Sixth Av crosses

601 Hachigian Sarkis grocer
604 McGlynn Michael
Morris Thomas
605 Finn Nora Mrs
Lewis Michael A
606 Prokynn John
Roloski William
610 Natarell Nicola
Tomske Benjamin
611 Cleary Michael J jr
Fallon Delia T Mrs
612 Cavanaugh Margaret Mrs
Ferlino Alfred
614 Meaney Catherine Mrs
Shaftick Joseph
615 McCarney Hugh R grocer
Genore Margaret
616 Rooney Mary Mrs
Stanford Emma Mrs
617 Paul Francis Mrs
618 Decker S Howard automobile supplies
619 Cleary James H
620 Great Atlantic & Pacific Tea Co
Bird Bridget Mrs
Riley Charles
621 Kanceravicuite Oliver
Nevilles Mary Mrs
625 Bartley Joseph E
Kenney John

Seventh Av crosses

700 Simmons Joseph
Simmons Ralph
701 Curci Michael shoe repairer
DeLollo Anthony variety
Moffre Domenick
702 Hannon Martin J
Moffre Dominick
708 Foley Hugh A
Young Mary Mrs
709 Conroy Clarence C confectioner
711 Conroy Clarence C
712 Pascarelli Antonio
Shover Johanna M
713 Burton William
McQuade Owen A
714 Assini Joseph barber
Costello Joseph
717 Kzerian Dck grocer
719 Lee James T
Vedder Frederick O
721 Duffy Philip
McKeon John P
725 Murray John J
Sullivan Michael E
Sullivan Thomas J

Eighth Av crosses

800 Cavanaugh Joseph T
McLaughlin Margaret Mrs
804 Maloney John P
Moran Henry J
805 Carl Edward N jr
Maloney Agnes
806 Gillan Robert F
Sears David W
808 Moore Tom
810 Clancy John M
812 Conlen Patrick H
Conlen William J
813 Otterson Charles
814 Blaney Enos
McCarthy John P
815 Hayes JamesoF
Wilcox Andros S
816 Bragin Nich las F
White Pauline H Mrs

Ninth Av crosses

820 Wolfram Herman A
825 Frawley Anna Mrs
Johnston William F
900 Nimmo Thomas E
Parmenter Ralph C
901 Canga & Orphan grocers
Canga Efthemios
903 Rowe Pleasant J
Viola Anthony
907 Lupian Michele
908 Frederick George H
Gilbert Harry W
LePage Edward A
Maloney William J
909 VanOlpen Jacob A
910 Berry John H
Castelin Louis
913 Puccino Pasquale
917 Rabe Fred
Taylor John J
921 Mitchell Oliver M
925 Ellenwood William H
Lentz Morris
927 Hennessey John D
929 Boshia Thomas jr
931 Nash Alonzo cigar mfr

Railroad Av crosses

000 Young James contractor and woodworker
000 West Side Structural Co iron work
000 Aird-Don Co iron founders
937 McCarthy John
Rosekrans Lorenzo J

D & H R R crosses

1001 Farmers' Hotel
Ducat Fred

Tenth Av crosses

1009 Barnhart Elizabeth M
Lennon Emmott E
Quinn Julia Mrs
1011 Hogle John W
Mabin William H
1030 Graham James A
Miller William H
Yearsley Schuyler B
1034 Nevins Mary Mrs
Pudney Henry E
1036 Davis George E
VanDenburgh Nicholas
1038 Bagdasarian Masrob grocer
1200 Hurlburt Elizabeth A nurse
Ackron Clinton
Edwards Mary Mrs

Twelfth Av crosses

1210 Tinney Frank S
VanVranken Richard P
1212 Woodward Lorenzo D C
1213 Bancroft Robert S
Lord Henry H
1215 Schwenk Robert E Rev
1219 Griffin Frank R
1225 Ball Ella Mr s
1231 Abbott Edgar J
Jordan Ellen Mrs
1241 Kennedy Nora L Mrs
1243 Ham Augusta Mrs
1245 Downey Hannah Mrs
1247 Bellinger Frederick N
1247 Eustace William F

Grotto Court begins

1249 Guthjer John F
1250 Wiswall Eben S
r Teller John H
1251 Bleau Joseph brick
Settle George E
r Bleau David

Ninth Street

from 829 Broadway to Fifth Av

1 Valenti Amedeo

Broadway crosses

2 Gardner Charles H
Wilford George F
3 Matton P Jesse ship yard
4 Kane Charles J confectioner
Filkins Mary E Mrs
Walsh James A
16 Ploof Clifford J
18 Seeth Catherine Mrs
24 Daniels Elizabeth Mrs
Jeffords Fred
26 Forsyth & Co coal dealers
Bromley Samuel
Cogro Justin

First Av crosses

Erie Canal crosses

Third Av crosses

301 Lutey David J
319 Boyd David
323 Henry Samuel
Rutledge Wayne J

Fourth Av crosses

401 Simpson Alexander

411 Clifford Michael
Dean Catherine A Mrs
415 Sullivan John J
433 Connelly Jane L
Wilson John W
r Reno Anthony

Fifth Av crosses

Ninth Avenue

from 901 Tenth to northern boundary

43 Goodness Louis
Leonard Robert
45 Beaugrade Mitchell
47 McNamee Grace Mrs
48 Harvey Robert W
50 Vacant
51 Zukowski William
56 Robillard John T
62 Chartrand Arthur
Talbot Lena H Mrs

Tenth St crosses

1011 Brothers Arthur
1021 Shufelt James B

Eleventh St crosses

Twelfth St crosses

0000 Manville Gospel Mission

Thirteenth St crosses

1308 Armstrong Irving
1322 Perry John H
1342 Russette Edward F

Fourteenth St crosses

1421 Gilbert Charles H B
1423 Sawyer John F

Fifteenth St crosses

1615 Conrad William P
Wimbury Harry S
1619 Persons Irene Mrs
Persons Mary
1622 Sheldon George P
1624 Hackel J Max
1626 Weir Lester
1627 Shafer Allan M
Shannon William
1634 Morrill Douglass
1635 Kurig Carl F
Saunders Elizabeth Mrs
1645 Rohleder John
Rohleder Joseph
1801 Hogan William
Poulin Amos J
1803 King Edward P
Sauter Harry A
1805 Jalet Fred D
Keith David C
1807 Foose William H
Kelly David E
1809 Costello Dennis J
Tucker H C
1817 Hasken Henry
1861 Broderick Frederick M
Broderick Thomas S
1863 Flynn Eileen H nurse
Flynn Mary A Mrs
Wight Edward
1864 Shambo Harvey W
Tetrault George
1865 Kelley John J
Snyder Hettie B Mrs
1867 Baker William A
1868 Berby Arthur
Burby Ernest L
1870 Bishop Philip J
Kennedy Arthur
1871 Boyle Patrick
Preston Mary A Mrs
1874 Broderick Michael F & Son carpenters
Broderick Daniel E
1875 Monaghan Peter J
O'Connell William J
1876 Kirkpatrick S Grace
1877 Sise Patrick W
Sullivan Dennis J
1878 Veino Nathan M
1879 Sheldon Ida L Mrs
1880 Barnhart William E
Fiet Chester W
Stevens Frederick A
1881 Broderick Francis A
1882 Murphy Patrick J
1885 Scudder John H
1886 Brennan Patrick W
Malone Martin L

Nineteenth St crosses

1902 Bromley John
McCoy John N
1904 Brown William O
Shannon Matthew A
1905 Pielecki Alexander
1906 Burnham William E
Jeram Matthew C
1907 Ritz John
1908 Brower William G
Graham Charles W
1910 Mitchell Emma T
Ruxton Robert T

Twenty-third St crosses

2303 Smith George H
2305 Jacquis Elmer
2306 Duffy John J
Kemp George E
2308 Connors Thomas A
Nelson William

Glen Av begins

2309 Collins Orlander B
Gottschalk Harold W
2310 Ewing Harry
Twork John
2313 McCormick Michael
McMahon Frank J
2316 Thompson Charles S
Thompson William T
2318 Grauley F Hewitt
Madarish Michael

Twenty-fourth St crosses

2412 Feeney Patrick
Foose Wesley
2414 Backer Maria T
Maurer Margaret Mrs
2418 Harmon Ida M
Lester George
2422 Schleich Anthony J
2423 Marinucci Joseph
2428 Hogan Mary Mrs
2430 Ayotte Edward
2433 Sepe Pasquale

Twenty-fifth St crosses

Paine Street (G I)

from Albany Av to Clinton and from Centre to Tibbits Av

Albany Av crosses

Washington St crosses

1 Doe William H
Rootes Edward
0 Railway Terminal Warehouse & Storage Co

Washington St crosses

18 Cocca Pellegrino
Favro Hattie
19 Farrell Robert E
Trueman Edward
20 Demarco Antonio
Tornsello Michael

LaFayette St crosses

Hamilton St crosses

34 McNeary David F
00 Vacant
36 Bateman James H
Mahar Catherine Mrs
38 Burns John E
Hubert Helen Mrs
38½ Dipofi Giuseppe
39 Burt Fred
Shaw Lewis A
40 Cashlin James E
41 DeConno Vincenzo
42 Miller & Canary aprons &c
43 McGinity John T
44 Butler Richard H
45 LaBoissiere Arthur J
46 McNamara Edward
VanBenthuysen George L
47 Jakubchak John
Sloat Harry M
48 Meyer Charles N H
Sutherland William G
49 Altabelli Luigi
Iozzo Antonio
50 Taylor Etta W music teacher
Rysedorph James E
51 Muscatello Raphael
52 Meyer E Fuehrman music teacher
Meyer William F
VanKuren Minnie Mrs
53 Poleto James
Poleto Marie Mrs
54 Brady Joseph J
Jodoin Joseph
55 Furkas John
Hack Joseph
Pinachio Joseph
Pisaniello John
56 Luther George A undertaker
57 Frabjio Raphael grocer
58 Wrenn John E

Market St crosses

59 Bologna Antonio
Conti Michael
60 Muscatello Frank beverages
61 Connell Michael A
63 Choppi Raffaele
Duschan Joseph
64 Rommel Charles F
65 Bottecilli Pasquale
Capnana Antonio
66 Paine St Garage
Newell Emma H
67 Gaughran Alice
68 Miller William J
Lustig Samuel
70 Carlucci Anthony
Summers Catherine Mrs
72 Colanery Anthony
Robillard Frank J
73 Borter Fred
Dobis Antonio
74 Canno Theodore
Williams William H
75 Demento Lewis
77 Maiello John
Sparno Pasquale
r Polaro Frank
Polaro Joseph
78 Cocca Anthony
Miccio Raphael
78½ Bellows Frank
79 Jermain James
80 Mona John
Ricci Helen Mrs
81 Patrelino Antonio
83 Chalupa Anna
Lanero Anastasia

Clinton St crosses

Centre St crosses

114 Tobush Joseph
114½ Zipnitski Stephen J
116 Spath John
118 Michel Hormisdas
120 MacArthur Frank A
122 Gardner George E
124 Bailey Sarah M
126 Inglis Edward J
Inglis Richard
128 Weller Christopher J
130 Link George J
Tierney Martin
132 Nolan Dennis H

Swan St crosses

137 Bennett Lyman N
140 Hickey John M
Kehn Louis E
141 Collun Godfrey
142 Ruhts Hall
Jacques Ambrose R beverages
143 LeMay Edward S
Zeller Marie A Mrs
144 Gilboy John S
Sawyer Elric
146 Gregware Eugene
Phillips Arthur
147 Wixted John M
148 Kuehn Pius
Schoeck Frederick J
149 Dwyer John H grocer
Sibley Ralph E
150 Marble Charles B
Whittle Elizabeth Mrs

151 Chriss Danforth B carpenter
152 Randall Joseph
Wolf Leo B
153 Branigan John
Mackie Georgianna Mrs
154 Pfaffenbach Daniel
Schmalfus Susan Mrs
155 Donnelly John F
McDermott Charles J
r McCollum Jay
156 Coon Edward C
Wilkes Arthur E
158 Burgess William
Miller Edward
160 Eichers John
161 Kelly Frank J barber
Facto J W
162 Prediger Vieit baker
Downey Daniel J
163 Heffern John
Jacques William F

Arch St crosses

165 Wright Myron E grocer
166 Gallenschutz William
167 Cramer Benjamin P
Reaulo Edward J
168 Petrie Earl H
Tregurtha Dio
169 Pringle William B
Shannahan Edward W
170 Quigley Harry E
171 Morris David J
Myers William
172 Brown George
Downey Nora
173 Kavanaugh John
Grennon William F
174 Bailey Walter K
175 Ahern Patrick
Leonard John
176 Alix James B
Allard Catherine Mrs
177 Conkey Mary E Mrs
Pohl Rudolph
Morgan Emma Mrs
178 Foley Dennis G
Jacobs Adam
179 Lefebure J William
Nash William
180 Gunther Edward
Rourke Charles J
182 Kinglsey Edward M
183 Shavmey Stephen
184 Donnelly James E
Pepeski Charles
185 Blake William B R
186 Carlin Mary A
Miller George W
187 Barnhart Henry M
Cowieson Anna M

Bleecker St crosses

189 Canavan James
Makean Theresa M Mrs
206 Kenna Henry J
Wagner Louis C
r Grace Clara Mrs
Singleton James
208 Hanley Clifford
210 Mulready William
Sears William L
212 Brennan Charles
Cutler Arthur

Tibbits Av crosses

Pine St (G I)

from Hudson Av to Mohawk river

Hudson Av crosses

Harlem St crosses

Albany Av crosses

1 Smith Frank E

Thames St crosses

Washington St crosses

LaFayette St crosses

Railroad Avenue

from Nineteenth at R R crossing to Twenty-fifth

0 Barbeau Thomas F barber
1 Ireland Ellen Mrs
Williamson Ida B
2 Daubney John
Keeler Sarah L
3 Steen Laura L Mrs
4 Cheskey Anthony
Cheskey John
Wisniewski Theresa Mrs
61 Bakula Peter
62 Deveneau Walter Mrs
Skober Raymond
63 McCormick William
McNamara John J
67 Britton Maurice S
69 Zaurstowski Frank
00 Pure Olive Oil Co

Russell Place

from 100 to 108 Thirteenth

1 Leonard Jerome
Warner Charles H
2 Gillette Catharine Mrs
Smith Frank F
3 Berry Samuel
O'Leary Mary T Mrs
4 Graffunder Herman J
Wright Oliver J
5 LaCouture Michael
Stope Henry W

Schenectady Road

continuation of Nineteenth St

stop 39½ Young Josiah L florist

Second Street

from 201 Broadway west to city line Broadway crosses

10 McCaughran Margaret
r Wilson James R
11 McCarney Dinah Mrs
McCarney Robert
12 Wilson Robert
16 Catherwood Thomas
20 Harper William
Johnson William

First Av crosses

Erie Canal

108–122 Tilley John S Ladders Co Inc
117 Wallace Samuel B
118 Mitchell Joseph T
120 Gaffers Herman B
123 Dougherty James
125 Diamond Joseph
Hines John
126 Anderson Mary J
Columbus Frank
Skirving William

Second Av crosses

Third Av crosses

Fifth Av crosses

501 Hewson Edward J
503 Jacobson Jacob
Latney James H
Darrow Albert L
Looby John
505 Callan Gordon L
Porter Florence E
506 Lyles Grahm M
Stroup Russell A
508 Dunnigan Charles
Conroy Henry F

Sixth Av crosses

600 Long Robert A
601 Vier Arthur G
602 Graham Hugh A
603 Hammond James H
604 Andrus Harry S
605 Barnum Ralph E
606 Philo Ralph H
607 Ryder Elliott R
608 Philo Emma J Mrs
609 Wells H LeGrande
610 Brennan Marcus F
McHale George S
611 Vaughn David A

Seventh Av crosses

700 Tice Harry
700 Vaughn Wallace
701 Powley John B
Powley Mary J Mrs
702 Hendrickson Charles
703 Ballantine Lucy M Mrs
704 Kussman Ernestina Mrs
705 Fluhr Thomas
706 Skinner James E
707 Spargo William
708 Waters Charles E
709 Vacant
710 Balfoort Abraham
711 White William H
714 Wright Charles L
715 Gardner Harvie S
Mahoney John J
716 Cullen Mary A Mrs
Rourke John F

Eighth Av crosses

Second Avenue

from southern boundary below First to northern boundary

92 Watson Charles
96 Lipp Julius O
98 Tidd Ella Mrs
Wilson Hugh

First St crosses

101 Allen Loring J
Cashman Timothy
111 Sochier Patrick H
112 Kennedy Samuel D
Mead Henry F
115 McIlvaine Andrew
118 Oathout George
Young Samuel J
119 Mahon Catherine
120 Casper Otto F
Wallingford Edward
123 Mahon Thomas H
Mahoney Francis T

Second St crosses

207 Feary Elisa Mrs
210 McCarney James
212 Cole Edwin
Hoffman George A
213 Dwyer John J
Dwyer Mary
Merry John J
218 McCracken Robert J grocer
221 Norton James F
223 Brennan Lawrence F grocer

Third St crosses

301 Bigelman Howard
Robinson Orlando
303 Riding Sarah A Mrs
Riding Thomas
304 Burke William
Cox Joseph J
309 O'Neil Patrick F
Turner Mary
312 McEnery Michael
Reagan John J
313 Moran Terrence
Stewart Frank I
318 Lott Robert E
Regan Margaret Mrs
323 Fahey Catherine nurse
Fahey Michael
324 Blaney Mary Q

Fourth St crosses

000 School No 1

First Av crosses

401 Colacine Donato
403 Engle Jennie Mrs
O'Connor Elizabeth
405 Halpin Christopher
409 Carter Anna Mrs grocer
Carter Mary F nurse
King Margaret Mrs
413 McMahon John
Santalucia Michael
418 Vacant
420 Nixon William
422 Richards Mary Mrs
424 Brown Lawrence
425 Pitaniello Michael shoe repr
O'Conner Catherine Mrs
427 Rogers Lena Mrs
Stewart Frank
429 Harrington Helen Mrs
Jacques Francis B
431 Hughes Martin J
VanDeBoe Ashley

436 Connors James H beve rages
442 Pallatta Orozio variety
444 Watervliet Remnant Store dry goods
445 Halpin James J grocer
501 Steele J Preston
Steele Louisa Mrs
505 Keating Julia Mrs
O'Connell Catharine Mrs
515 Kelly Forge The blacksmith
516 Gaes Samuel
529 Kane Charles J
603 Beauchea Leois O
Gapp William F
609 MacIntyre Hose Co No 3
619 Holcomb Clinton W
Oathout Chester N
627 Oathout Warren
629 Beeler Philip A
Wallingford Edward
631 DuBois Agnes Mrs
633 Cassels Elizabeth
637 Nelligar Russell J

First St crosses

Ninth St crosses

1273 Tromans Felix E
0000 Watervliet Arsenal
1200–1206 Carhart Adv Corp
1275 Keefe Charles
1277 Campbell Foster V
Dunham Corbin L
1279 Clayton Hattie Mrs grocer
Clayton George W
Rosekrans William G
1281 Gussy Frank
1283 Shaughnessy Margaret Mrs
r Rosenberger John
1285 Warner Martha A Mrs
1287 Haight William S
Vitalius Henry J
1291 Billings Frank J
Jackson William H
1293 Wendler Frederick W

Thirteenth St crosses

1311 Trowbridge Albert
1313 Hoffman Nathan
1315 Dupuis Fred
1319 Hoffman William P
1327 Wager William H
1329 Mosa Stephen
1331 Spiak Frank
1333 Kawloa John
1335 Chuhta John
1337 Dsubak Sam
1339 Wasula Harry

Fourteenth St crosses

Fifteenth St crosses

1529 Houghton Walter J
1531 Squillace James
1565 Earl William J boat builder
Campbell Mary F Mrs
1567 Galloway Allen O
Miller William A

Sixteenth St crosses

1609 Macdowell John B
Sherlock Charles
1611 Featherly James
Flaherty Helen Mrs
1613 Fearey Catharine Mrs
Meehan Daniel P
1617 Martin Charles M
r Kowze Sidman
1621 Abell Wesson K
Skarp John

Seventeenth St crosses

Eighteenth St crosses

1811 Ryder Elliott R heating contractor
1821 Ohannesian Mewrad
Nasarian Dick

Nineteenth St crosses

1901 Beillot Frederick grocer
1913 Martin John H
1915 Houck Louis
1921 Doyle John J
1927 McGrath Katherine
1929 Gardner John H
Lake Annie D Mrs
1923 VanAlstyne Elmer
1935 Vacant
1937 Doin Charles F
Dunbar Floyd
Polisky John

Twentieth St crosses

Twenty-first St crosses

2101 Dann Charles L
2105 Mahoney Dennis
Harmon Catherine Mrs
2107 Gallagher Mary Mrs
May Charles
2111 Vacant
2115 Jenkins Charles H
Lawrence William A jr
2117 Hill M W
2121 Nazarian Martin
Topian Moses
Topian Sahay
2125 McCabe William
2128 Tymesen Edward
2127 Gunsalus Frank M
2131 Robetor Frank J
Wagner Charles H
2137 Lynch Anna Mrs
2137 Sabedra Andrew F
2147 Springer James

Twenty-second St crosses

Twenty-third St crosses

2308 Foster Betty Mrs
Seymour John
2310 New MtZion church
2311 Manti Patrick
Rossetti Julius
2313–2323 Trautwein John & Sons junk and coal
2333 Sledge Richard W
Wright Allen R
2335 Tacelli Joseph
2343 Quinto Joseph
Savage Michael
2345 Tremble Joseph

Twenty-fourth St crosses

2422 Gabriel John
Vecchieoni John
2425 Spiak Steve
2426 Demodogno Louis
Tino Marcelino
Van Den Burgh Arthur H
2430 Hardin Livingston
Williams Turner J
2456 Murray Patrick C beverages
0000 Foreman & Clark Mfg Co Inc clothing

Twenty-fifth St crosses

2509 Curincone Angelo
Marciashi Peter
Petratis Frank
2511 Crispo John
Jaroneic Paul
Sepetoski Michael
2513 Adelcksi John
Vilcinskene Charles
2517 Darmetko Anthony
2519 Bodowics Teofil
Kasson Jack
Miller Julius
Tomski John

Twenty-sixth St crosses

2601 Cieplak Michael
2613 Hyre Stephen

Twenty-seventh St crosses

2701 Malciak Adam
Savisky Leo
2707 Haitko Panko
2711 Spiak Peter
2713 Samilla Alexander
2715 Danish Jacob grocer
2717 Grastock Max
Paizo Anna Mrs
Powando Peter
Repko Joseph

Seventeenth Street

from the Hudson river crossing Broadway at 1700 to the Erie canal

7 Richenecker Charles G carriage maker
13 Rogers Florence Mrs
16 Myers H J Motor Co Inc ser vice station
Shanahan & May electrical contractors
28 Vacant
00 Young & Fort produce
00 Foley John F produce
00 Heinmiller Louis E produce

Seventh Street

from 701 Broadway to western boundary

Broadway crosses

3 Vacant
15 Fero Harry W
O'Hara Dennis P
16 Leonard Thomas
Havens Clarence D
17 Houlihan James E
Kelly William H
18 Toohey Geraldine H
19 Ashline Alfred
Kelley David F

First Av crosses

Erie canal bridge

Third Av crosses

307 McConville Francis T truckman
312 Walsh John J
Wood Edward
313 Bromley Martha dressmaker
Gronau Otto
Weidman William R
314 Freymuller Adolph
Neubert Alois
315 Burke Elisabeth Mrs
Sheedy Michael H
317 Wright Thomas B
Stewart Ann Mrs

Fourth Av crosses

408 Clark Bridget Mrs grocer
410 Garrison Henry A
MacGlashen Robert
505 Coates Mary Mrs
Coates William
509 O'Brien Margaret L Mrs
600 O'Hare Peter F
Scully Mary Mrs
601 Pinkerton Edward
603 Luddy Edward F
Katzenberger William L
605 Masters Clarence E
607 Passafaro Anthony L
608 Diamond Charles M
Wilbur Arthur
610 Lee John E
Leland Frank
612 Aderhold William H
Becker Harry G
700 Hinchliffe Elmer W
Michael Henry
701 Smyth Edward A
702 Shanley William B
703 Williams Hugh O
704 Dillon Frank J
707 Keene Tracey W
711 Travers Grant
800 Becker Roy H
801 Wygant Theodore F
807 Watson Walter A
808 Stevenson Samuel S
810 Vittaly Elisabeth F
Vittaly Richard K
1522 Burke John
1822 Lewis Raymond A

Seventh Avenue

from 701 First to Eighth and from 701 Tenth to northern boundary

First St begins

Second St crosses

203 Honeycombe Charles D
205 Barber Guy A
206 Mahar Andrew
207 Dewire Leo F
208 Robinson William C
209 Williams Robert J
210 Schafer Bernard J

211 Johnston William A
Potter Albert D
212 Latch Leon A
213 Thorns Thomas H
214 Bradbeck Mae Mrs
215 Lamberton Edward
Vanderbilt Bertrand A
216 Waters Fred C
217 Coleton John M
Thorne Joseph L
219 Dunkerley William R
220 Boland William S

Fourth St crosses

410 Reed William R
412 Foley Daniel P
417 Haines Eugene B
419 Shannon W Robert
Steele William J
421 Mapes Herbert M
422 Keating Julia L Mrs
Schremp Frederick W
423 Ferguson Leon W
Fitzpatrick Edward J
425 Lape Christopher J
Keough James P
429 Brunell John
Civalier Adhemore R
430 Farrell John F
Powers Owen
431 Daum Margaret Mrs
Wallace Frank T

Fifth St crosses

511 Black James L
512 Brown Wilson L
Heatly Clarence 2d
514 Inglis Walter J
Johnston Ellen A Mrs
515 Elder James jr
518 Lisle Charles A
Martin George E
519 Walker Nathaniel J
520 Clarke Roderick J
Graham William S
523 Sutherland James
527 Kelly John E

Sixth St crosses

Seventh St crosses

703 Harnett Robert E contractor and real estate
711 Zugalla Charles H
715 Bowen Charles E
718 Whalen William H
740 Dodge Repair Service garage
759 Holmes Herbert H

Eighth St crosses

Tenth St crosses

1120 Finley Philip A
Starkey Ernest F
1130 Mullen Robert
1131 Davenport Edwin J
1134 Leffingwell Robert V
Kirk Leo A
1136 Duffy John F
1140 Brant George
1140 Fanning John J
1141 Lamarre Eli P
1149 Gilchrist Robert
1150 Manley Michael
Wrenn William
1153 McBride William
1154 Lawrence Henry C

Twelfth St crosses

1201 Hanley Thomas E
McHugh John
1205 Edinger John W jr
Myer Ernest W
1209 Cantin Edward N
Scott Harry W
1210 Meyer Edward W
1219 Bouchard Zephir
1221 McCarthy Dennis
Walsh John
1227 Bayard Lena Mrs
1230 Starrett William J
1234 Richards Emma G Mrs
Wood Frank H
1236 Whale Benjamin F
Whale William
1237 Corbett William M
1237 Johann Nicholas
1239 Tucker William H
1241 Reed John A
1249 Cavanaugh Daniel A
Peters Frank D

Thirteenth St crosses

1305 Nally Edward grocer
1309 Vacant
1311 Himes Clarence
Ruth Joseph
1313 Bowden Martin P
1314 LaCross Joseph
1315 O'Hare Anna R
1316 Fitzgerald Grace Mrs
1321 Crall Ellen Mrs
1324 Becking Edward L
Manny William H
1325 Garrett Harold I
1328 Cummings William
O'Malley Anthony
1329 Kelderhouse Harrison M
1332 Evans George
Rohrwasser Lena Mrs
1336 Lomascolo Giovanni
Parente Antonio
1343 Battige August
Meehan William
1347 Fonda Emma Mrs
1348 Malthauer Pius
1349 Lamb Joseph
Peters Joseph H jr
1353 Nutting Edward H

Fourteenth St crosses

1400 Cunningham Thomas M
1404 Vacant
1408 Carl Edward N
Flanigan William T
1410 Carl Lewis
1411 Bolske Adam J
1417 Goetz William C F
Vogelien Joseph A
1425 Soucy Joseph J

Fifteenth St crosses

1501 Archer Anthony
1502 Purcell Thomas C
Spencer Helen M
1503 Barselow Emma Mrs
Stanford John J
1504 McGrath Thomas H
Riedy William F
1505 Bouchard Frank A
Moore John E
1506 McCormick Frank J
1507 Bull David
Covney Henry
1508 Cook Jennie R
Riley Jennie E
Spaulding Charles
1510 Butler Martin
Joslin George J
1511 Harris R Haskell
Messitt Winifred Mrs
1514 Purtell John J
Riley Thomas F
1515 Halpin Patrick
Murray Robert J
1516 Coughlin Margaret Mrs
Halse Henry J
1517 Meagher Dennis
Shea James F
1520 Maloney Julia L Mrs
1521 Edinger William F
Tetrault Wilfred
1522 Burke John J
Mullen Michael J
1525 Bertrand Andrew H
Bertrand Joseph
Coffey Lester F
1527 Castle Harry G
1528 Hickey James J
1529 Brennan Michael J
O'Hare Robert F
1530 Barrett William W
Healy John
1531 Coughlin Thomas H
Walsh Michael E
Williams Arthur W
1533 Stemp Thomas H
1534 Maloney Michael
1535 Folderman William
1537 Sauter Anna
Sauter August
1538 O'Connor Mary E ladies' hairdresser
Wobrock Mary F Mrs
1539 Sauter Charles A
1542 Hannan James E
1545 Palmer Alfred M
1545 Roach John W
1546 Tobin Bridget
Watt Robert J
1547 Devlin Anastatia Mrs
1549 Molony Mary I
Molony Michael J
1551 Molony Michael J grocer
1554 Coughlin Elizabeth V
1556 Broderick Edward
Prue John
1560 Sheehan Mary F nurse
Sheehan Daniel A
Sheehan Patrick

Sixteenth St crosses

1600 Meehan Alice M
Smith Henry
1616 Sweeney Frank
1617 Sheehan Thomas F carp
1619 Fitzgerald John
1620 Norris James
Norris John J
1622 Trowbridge Albert H
1623 Tyler Benjamin A
1624 Kelts Isabella Mrs
McGregor George

Eighteenth St crosses

1800 Tedesco Salvatore
Yetto Antonio
1801 Kurig Carl F grocer
1802 Jordan Linus C
1806 McAndrews John F
McCullen Laurette V L
1810 Simoni John
1816 Harachian Harazod
Lippit Stafford
1817 Barrett Walter G
Tyrell Bridget Mrs
1819 Postorian Michael grocer
Postorian Masrop
1822 Lewis Raymond A
1827 McGrath John
1850 Dillon James
Jones Margaret Mrs

Clinton St crosses

1853 Roberts George
Wiadkowski Wladyslaw
1855 Healey Elizabeth
Henderson H Kenneth
1857 Bronk Edwin N
1858 Wetosanski Nicholas
1860 Miller Joseph
1862 Murphy John F
1864 Keough John J
1865 Egan Margaret L
1866 Brennan Charles
McMahon William F
1867 Fox Edward
1869 Boyd Archie
1870 Miller Charles A
Stewart Samuel
1871 Kane Mary Mrs
1875 Grogan Andrew
Sperti Salvatore

Nineteenth St crosses

1902 Fillizzo Alfredo
Sowalskey Peter
1903 DeLollo Anthony
1906 Ricci Carmine
Richard Daniel
1910 McLaughlin Bridget Mrs
1912 Sheehan Mary B Mrs
1914 Saunders Edward
1915 Fealty Richard
r Fealty Julia Mrs
1918 DeCrescenzo Frank
1919 Mesanas Nicholas baker
1925 Darrow David W
O'Melia John J
1926 Coughlin John
Moran Joseph L
1927 Mahoney Timothy W
O'Melia Margaret M Mrs
1928 Frawley Margaret
1931 Spinedes Alexander
1933 Grenchur Peter
1937 Duffy James
1939 Rooney John J

Twenty-third St crosses

2327 Barboro Pasquale

Twenty-fourth St crosses

2407 Reynolds John J
2411 DeFruchia Archie
2417 Medici Cosimo
2420 Kowalski Alexander M Rev
2425 Gorko Joseph
2433 Kolesk Frank

Twenty-fifth St crosses

2506 Anderson Donald
Byerwalter Andrew
2510 Repko Elizabeth Mrs
Rogers Edward F
2514 Serafin Joseph
Szymanski Leone
2515 Fytuluychyh Anastasia
2518 Blizer Charles
Kopestansky John
2519 Lach John
2522 Gulewicz Michael
Masurek Catherine Mrs
2526 House George E

Shaker Road

from junction of Eighth and Tenth west

0 Shroeky Alexander
0 Sevcsik Matthias
0 Wagner Frank
0 Mead George W
0 Hanne l John W
0 Hannell W W
0 Mitchell Julia W
0 Garry Ammon F
0 Graffin Robert
0 Moulton William
0 Carvell Raymond
0 Carvell William
0 Krieger Chris
Onderdonk John
0 Pateman William
0 Robideau Chester
0 Shufelt James M
0 Unser Loui
0 Bussey Alexander
0 Dyer Jess
0 Riley James

Sixteenth Street

from the Hudson river to D & H Co

10 Brant Robert
Coats Thomas
Wariex Catherine Mrs
13 Durant Frank
Maloney Agnes
17 McKenna John

Broadway crosses

First Av crosses

101 Halpin's Butter Store butter cheese and eggs
106 McLean Eugene lawyer
108 Wilder Minerva milliner
Moreland George R
Taylor William A
110 Sans Souci theatre
112 Kingsley Walter G baker
114 Geer George T confectioner
116 Catricala Frank shoe repairer
118 Moroukian Vahe tailor
137 Conroy James W confectioner
139 Curley Helen J nurse
Curley Edward P
Goarck Mary S Mrs
Shaw Harry
141 Charron James A
Lee Charles H
147 Downes LeRoy teas and coffee

Erie canal bridge crosses

Second Av crosses

200 Young James T
000 Baptist Church
201 White George W
203 Rulison Luman B physician
210 Wood Chester
211 Baker Emilie W
Wood Robert S
212 Groner Ferdinand
214 Haswell John L
216 Braman Isaac G
217 Foote Albert E Rev
220 Polk Charles F

Third Av crosses

300 Turner Robert S
302 Turner Robert S grocer
303 Hulsapple Harry M
311 Becker Henry C
313 Hart Mary J Mrs
315 Rousseau Emma L Mrs
316 Jaquins John D
317 Covert Amy L
318 Darby Amos B
319 Knott William S
320 Darby Sarah P Mrs

Fourth Av crosses

400 Gardner Carrie A confectioner
402 Gardner Carrie A Mrs
Gardner William J
405 Oothout Sarah E Mrs
409 McAndrews William J grocer

Fifth Av crosses

501 Kane Mary variety
503 Horst William J
505 Lemoine Louis
Nealy James
507 Walsh Mary A nurse
Walsh John J
509 Grady George B physician
511 Ayers Edward L
512 Ball Gregory J
Stearns Harry R
515 Covert E Blunn
000 Covert Manufacturing Co saddlery hardware

Sixth Av crosses

601 Godsall George
Timmerman Merton J
603 O'Connell James H
605 Rowe John P
Sheehan Thomas F
607 Conway Anna L Mrs
Greenhill David B
619 Leonard John
Nealis Teresa A

Seventh Av crosses

701 Grady William D
Gentner William F
703 Halpin George R
Harris Abner R
705 Hayes Thomas
Purcell Ray F
712 Sheehan Sidney J
Sturges Arthur A
714 Billings Edwin H
Jaquay Homer V
716 Aldrich Arthur M
Carpenter Arthur B

Eighth Av crosses

Sixth Street

from 601 Broadway to western boundary

Broadway crosses

16 Finn Mary E
Hanley James F
20 Duffy Harold

First Av crosses

Second Av crosses

000 School No 1

Third Av crosses

309 Connors James H

Fourth Av crosses

414 Morange Adelaide Mrs
Scarborough John

Fifth Av crosses

000 Jermain Mem Pres church
508 Howe Thomas
512 King John H
513 Strangeway Walter D Rev
514 Morse Charles A
Sheldon Thomas F
590 Waters Robert A

Sixth Av crosses

601 Cherry Louisa Mrs

SIXTH

607 MacDonald George W
614 Thomson Agnes
615 Kelly Augustine L

Seventh Av crosses

700 Olney Persis M Mrs
Pfuel Charles F
713 Sieger George F mfrs agt
716 Hendrickson Richard D
Leonard Clarence B
Walsh Agnes

Sixth Avenue

from Colonie line to northern boundary

First st crosses

100 Caisse George A
101 Barnes Edward S
Barnes Frank H
Smith James G
102 McNally Richard J
Morrow Jerome H
103 Gillespie Leo
Mullon Joseph F
Keenan John

Second St crosses

206 Groff Estrella V Mrs
207 Casey William J
208 Ford Clarence L
209 Weed Jacob M
210 Olson Oscar
211 Rinebold Arthur W
212 Pendergast William E
213 DeLa Montayne John E
214 Van Dyke Arthur J
215 Whitman H Westcott
216 Thomas Harry E
217 Hause Leo H
Roberts Charles
218 Newkirk Myron D
219 Groebecker Clarence
Smith Frederic S
220 Bertasso Joseph S
Bertasso Peter J
222 Mincher Charles W
224 Starks Joseph S
226 Sullivan James L
227 Constantino Joseph
Nichols Andrew
229 Hewitt Harold H
StLawrence Jessie Mrs
231 Willis Harry A
303 Perrin Marshall T
307 Long Charles F

Fourth St crosses

408 Morris William R
409 Carr Frank A
Carr Mary L Mrs
411 Law Mabel A
412 Jones Albert P
Law Robert
418 Borter Margaret Mrs
Connolly William D
422 Montgomery Margaret F
Styers John
425 Bernard William H
Burch Conrad
428 LeMore William
Trimble Mary Mrs
445 Patterson Robert
447 Baird Thomas C
Collins Charles W
Winters Elmer
Winters Henry
454 Dishaw Allen
Finger William L

Fifth St crosses

508 Donlon James
Wilson Alice Mrs
512 Flynn John F
King John E
558 Trimble William E
562 Ackart Florence Mrs
Ackart Orville
568 Columbus William F
Holmes Hugh
572 Burns Owen F
577 Adams Edgar
Leahy Michael B
578 Schrade Benjamin
Wath B Michael
580 Capron Walter J
Gould John H

581 Bergland August W
Brown Alonso H
585 Kimmey Henry C
Matteson Horace W
587 Doty Nellie Mrs
Tyrell Mary W Mrs
588 Ayers Joseph
MacKay Lavina Mrs
589 Dougherty Thomas
Gilchrist Frank J
590 Fort Jesse Eugene
McGuire John E
594 Gray Henry C
Merchant Joseph B
598 Aubin Noah

Sixth St crosses

701 Ball Martin H
702 Gray Scott K physician
710 Coulter William
711 Wagar John E
712 Hurd John H
713 Nugent William C
Sarle Samuel
714 Morris Charles A
715 Fancher William Q
Sipperly Albert H
720 Daley John
Daley John F

Tenth St crosses

1108 Darbyshire James W
Pfits Fred
1110 Vacant
1112 Vacant
1123 Wilford George A

Twelfth St crosses

1202 Christiansen Charles S
Lemon George M
Hull John B
Larkin Mary M Mrs
1206 Bray George E
1208 Fox Philip
Hogan Patrick J
1210 Dellehunt Elmer
Warnock Joseph
1214 Burt Sarah A Mrs
Stelle Jurene
1215 Gainey John B
1218 Read Katharine Mrs
1221 Smith John T carpenter
1222 Niebuhr Anna dressmaker
Wilson David R
1223 Linderman Henry
1225 Selby William W
1228 Avery George P
1229 Wagoner James
1231 Wagoner William F
1232 Burns Margaret Mrs
1233 Speers Theresa Mrs
VanBramer George F
1234 Clark David J
1238 Niebuhr John H
1239 O'Neil John H jr
Slauson Henrietta F Mrs
1240 Ashman Samuel B
Guthier Frank H
1241 Dunn Andrew J
Meachem Samuel D
1244 Duffy James J
Martin William

Thirteenth St crosses

1300 Blanchard Irvin T
Brown Walter
1302 Graulty William J
Mann Rueben S
1305 Doring William
McGovern James
1306 DeNoyelles Alexander
1307 Kennedy Harold A
1311 Lee Harry W
1315 Dyer Charles H
LePage Harriet Mrs
1319 Gaffigan John J
Graulty Katharine H
1320 McKeever John H
1321 Groher Sarah Mrs
1323 Meyer Gustave E
1324 Lee James
Prins Fred H
1326 Carlson Gustave
Trimble Robert W
1327 Denue Frederick V P
Vacant store
1331 Dexter Herbert L
Horton Emma F
1332 Weaver Edward F B
1334 Sweeney Joseph H
1335 Clampett Thomas E
Cummings Peter J
1336 Maloney William J
Vitalius Henry jr
1337 Hayford Mary E
McKenzie Thomas A
1339 McCormick Delia Mrs
Montgomery Thomas
1343 Rasmussen Rasmus P
1346 Kohler Charles T
Seamans Eli J
1347 Horn Preston A
Mallory Herbert L

Fourteenth St crosses

1401 Garrow Gustavus
1406 Burt Walter D
Waddell Robert W
1408 Ford Willard F
1409 Pickett Hosea O
1411 Vacant
1412 Brodie William K
Ford Willard F
Wilbur Charles E
1420 Moore Isabella Mrs

Fifteenth St crosses

1501 Sacred Heart Convent
1502 Carl Walter E
Connell James F undertaker
1511 Sacred Heart of Mary ch
Sister Mary Stanislaus
1512 Benway Toussaint E
Quinan Joseph R
1514 Benoit John B
Urann Kate Mrs
1516 Mailloux Joseph P
1517 Cussack Bernard F
Flanigan Stephen
1518 Donovan Mary
Perkins Edwin F
1519 Mahoney Jeremiah
Tompkins Clarence
1520 Langlais Delia Mrs
McEwan Peter
1521 Cooper Thomas S jr
LaPierre Louis E
1522 Dion Henry
Meachem Thomas
1523 Sliter John P
1524 Burney Joseph
Kehn John W
1525 Niebuhr Augustus
1526 Breton Fred
Pahl Joseph H jewelry
1527 Riegert Joseph P
1528 MacDowell John
Yerden George W
1529 Kelly Anthony J
Smith Anna M Mrs
1530 Ferguson William A
Tippins John W
1531 Geary James
1532 Powell Michael A

Sixteenth St crosses

1611 Third Ward School
Booth Thornton S
School No 7
1612 Dorney John P
McClellan Harold G
1616 Morris Frank J
Senecal William N
1618 Menard Jeremiah
McSweeney Margaret Mrs
1620 Conway Catherine Mrs
Gilroy Anna dressmaker
McAneny Michael
1622 Herbert Margaret Mrs
Hess Henry H
1623 Mahoney Thomas A
Soulier George N
1625 Connors Mary Mrs
Loftus John B
1627 Noonan Catherine Mrs
Noonan John J

Eighteenth St crosses

1800 Seduski William S grocer
1806 Mahoney Nicholas
Nugent William J
1808 Gilmore James H
Purcell Frank L
1809 Egan Katherine M nurse
Egan Michael
Storen Helen
1810 Feiden John
Firman Kenneth G
1811 Anderson Alex
Smith Hugh A
1815 Reid Charles H
Werzinger John D
1819 Meagher Thomas F
Terrault Sarah Mrs
1821 Bird Jane F Mrs
1829 Henderson Charles E
Murray John H
1835 Cull Anna Mrs
Tinney Frank S
1837 Radigan Margaret V Mrs
Roseman Alexander
1838 Bird Eliza
Logan Joseph
1840 McCombe George A
1845 Bibbins Levi S
Landry George E

Clinton St crosses

0000 StPatrick's Church

Nineteenth St crosses

1913 Kennan Thomas
1917 Ward William F grocer
1919 McGue Elizabeth Mrs
Reardon James
1921 Ward William F
1927 Daurio Patrick barber
Parsakian Asikian
Simonian Anna Mrs
1931 Castro Antonio
1945 Newman Thomas
Purcell Anna
1947 Judson William O
Walsh Bridget A

Twenty-third St crosses

2307 Glass Edwin G
Scott Edward T
2309 O'Clair Stephen O
Sullivan Joseph
2313 Ohanian Charles
Simonian Kaspar
2317 Simonian John
2319 Torigian Harbed
2321 Moore John H
2325 Moragian Harry
2327 George Anthony
Tavay Michael

Twenty-fourth St crosses

2413 Weingartner Bertha Mrs dressmaker
Stanton John
2415 Coughlin John
Czarinski Ignace
2417 Babowicz Frank
Gibbs Leo C
2419 Grogan Thomas F
Purstell Patrick
2421 Finkelstein Louis
Hahn Anna
2425 Huboian Victor laundry
Rajczewski John
VanZandt Henry
2427 Kosciusko Club
2429 Marnon Club

Twenty-fifth St crosses

2507 Archinski Joseph
Kwasneski Michael
2511 Care Carmon
2515 Gonski John
Zawiswoski Frank
2517 Bronakovsky Alexander
2518 Bloian Gabriel
Spiak Albert
2519 Golba Andren
Yurkiwicz Joseph
2521 Mickoian Charles
Siroonian Siroon
2523 Trela Andrew
Trela Stephen
2524 DiSorrento Nazzareno
Romeo John
2527 Marsh Anthony
Vecchione Carlo
2531 Julien Angelo
Julien Michael

Spring Street
from end Fifth St west

000 Ludlum Steel Co iron work
000 Prance George beverages
101 Cuhrney Mary Mrs
103 Churney John W

Swan Street (G I)
from 130 Hudson Av to the Mohawk River

Hudson Av crosses

4 StJoseph's church

George St crosses

0 Mechanics Hall
5 High Grade Beef Corp
6 Grady Charles H
7 Hughes Theodore
Hyde William A
7½ Doslin Philip
Riley Lillian Mrs
8 Abrams Marvin Q
Ellmaker Charles W
9 Revoir Noah jr
9½ Kuder Gottfried
10 Marco Arthur I
Murray Richard J
11 Gilbert Frank S
11½ Austin Charles W

Paine St crosses

13 American Blower Co mchy
15 Hurley Edward
16 Bennett Lyman N stable
Ayotte Louise
Roser Benedict
17 Giles Sidney
Gould Sarah Mrs
18 Vacant store

Cannon St crosses

19 Burns Sarah Mrs
Richardson Walton K
20 Roser Benedict grocer
Denniger George
21 Richardson Harold R
Shinney Richard
22 VanSteenburg Melvin C
22½ Kinsley John
23 Duffney James

James St crosses

25 Harrington Patrick
26 Marceau Victor
Weir Nellie F Mrs
27 Hasslinger Frank
28 Gorman John F
Manning Joseph C
29 Alber Franz J
Benac Patrick
30 DeBoakes Harry S
Jordan John A

High St crosses

31 Trainor Ellen Mrs
Zipnitski John S
32 Adams H Sheridan
Howland Frank G
34 Bovee Margaret Mrs
37 Crowley Nora
Sino Joseph
38 Martin Walter C
Mulligan John

High St crosses

40 Brady Michael F
Daniels John A
42 Reid Andrew T
46 Dubiak John
Gilboe Edward
Malciak Michael
Melicherik Mary Mrs

West St crosses
John St crosses

Tenth Street
from 1001 Third Av north side of Arsenal grounds to western boundary

300 Voight Margaret Mrs

Third Av crosses
Fourth Av crosses
Fifth Av crosses
Sixth St crosses
Seventh Av crosses
Eighth Av crosses
Ninth Av crosses

Tenth Avenue
from 1001 Nineteenth to Northern boundary

Nineteenth St crosses
Twenty-third St crosses

2310 McLean Eugene coal dealer
2312 Bonesteel Frances Mrs
Gillen Charles F

Glen Av crosses

2315 Connair John F
2318 Garrahan Catherine Mrs confectioner
Garrahan James C
2319 Grady James W
Halpin Thomas J
2320 Geer George W
Hough Melbourne
2321 Ducat Henry

Twenty-fourth St crosses

2406 Vaness Joseph
2415 Bourgeois Leon
Burby Arthur F jr
2420 Curtis Charles J jr
Monroe George H
2421 Pettit Frank R
Timmer Harry
2422 Spafford Edgar L
Whitlock Jesse B
2424 Jordan Sophia Mrs
Sadlemire David H

Twenty-fifth St crosses

Third Street
from the Hudson River to 300 Second Av

Broadway crosses

14 Moran John
16 Grenberg Oscar P

First Av crosses

108 Whitehead Walter G
109 Childerose Robert
Klinck William L
118 Vacant
119 McManus George T
Mangan Michael J
120 Vacant
121 Connors Ellen Mrs
124 Hogan Patrick J
Kelly John J
128 Elder John
Elder John E

Second Av crosses

Third Avenue
from southern boundary to northern boundary

First St crosses

100 Christenson Harry S confectioner
102 Brohm Edmund J
Rivet Orthur C
104 Riedy Thomas F
Steele Harry
106 LaRose John J
201 Schuyler Service Station
340 Gallien Frederick W
Shannon Hugh
342 Nugent Michael
348 Bulson Nicholas
Christie Cornelius
350 Burns Edward J
Fort George H
352 Forner Edward Mrs grocer
Anamier John
Bradt Elsworth
Forner Edward
George Matthew
369 Greis Frederick W
370 Christie John
DeWitt James R
Pawluk John
372 Burke Rachel Mrs
Burns Lawrence C
373 Mahar Francis J
374 Third Avenue Theatre
375 Burke William H
Munson LeRoy J
377 Flannery Beatrice T nurse
Munson Charles E
378 Anameier Frederick J billiard rooms
Lobdell Sidney
382 Muench Emil
Oathout John A
Treanor Elizabeth Mrs
383 Kennedy John W
Kennedy Samuel B
Kennedy Sarah A Mrs
384 Preston George B
Preston Richard W jr
386 Emerson Harry A
Decker O F
Ward Delia Mrs
387 Knowles Joseph G
Martin William E
389 Watervliet South End Garage
292 Oathout George E
Steele Thomas M
393 Calhoun Douglas A physician
Calhoun Joseph
394 Barrett Floyd E
Kenney Mary E
396 Reine Peter

Fourth St crosses

402 Burke Mary V Mrs
Smith Joseph J
405 Lindsay Abbie
Lindsay Mary
McNerney Edward
Nightingale Emily Mrs
406 Comstock Alonzo
Purcell Mary Mrs
408 Teschan Theresa
409 Kilmer Charles W
410 Baisden Elmer L
Myers Charles J Mrs
411 Dorgan James F
McQuaid Thomas
413 Hewes Ralph W
Hewes Sylvia W Mrs
416 Calhoun & Reid plumbers
Reid David F
417 Cook Andrew T
Cook John A
420 Christie Lawrence
McBride John H
422 Hanley Joseph C
O'Brien William J
429 Fitzgerald James C
430 Brennan James H contractor
Walker Frank H
432 Kennedy James M
Walsh Henry
434 Scranton Roy
437 Gage William A
Gray Isabella Mrs
438 Clemente John
Corsele Stephen
439 Tait John
Tait Matthew
Tait Robert C
440 Connors Thomas F confectioner
McCarthy William H barber
443 Latnay Margaret Mrs
Oathout Walter S
447 Mabin John H grocer
Mabin Elizabeth J
448 Crummy James coal dlr

Fifth St crosses.

500 Law John J restaurant
504 Baker George L meatmarket
508 Anderson William S
510 Gray William E druggist

514 Decker James
Law John J
516 Lawlor George M
Lawlor Matthew
524 McLaren Isabel Mrs
McLaren James
528 Ackart Roy L
Mathews John L
532 Wild William
536 Cook David
Martin Alfred K

Sixth St crosses

600 Emery Edwin grocer
Emery Mary E nurse
603 Cassidy William horseshoer
604 Palatsky & Lavine dry goods
Lavine William
Palatsky C Louis
Lynch Francis J
606 Palatsky & Lavine
607 Baird Thomas C barber
610 Nealon John J
611 Third Av Garage
614 Diamond Charles M news dlr
615 Bover Joseph P
Nally Martin J
619 Nash Thomas C
Reu William
621 DiBiase Antonio tailor
Disanza & Pitnell barbers
622 Dwyer Michael J meat market
625 Sullivan Thomas J meat market
Sullivan Michael
627 Buckley Patrick J
634 Shoor Stores Corporation grocers
636 Desanza Joseph shoe repr
637 Brehm Joseph H baker
639 Burke Paul B
640 Smith Grace B
Smith Irene M
Smith John C
Smith Mary L
642 Great Atlantic & Pacific Tea Co grocers
643 Wygant Harry T physician
644 McNerney Bernard J
Soucy Edward J
646 Reilly John E
648 Marquin Torello fruit

Seventh St crosses

700 Dillon Frank J confectioner
701 Brierton Thomas J druggist
Fitzgerald Mida C Mrs
McConville Francis T
702 Santoro Nicola shoe repr
Blanchard Mary Mrs
Strait William J
706 Kelly Catharine Mrs
709 Crall Charles
McAuliff Agnes Mrs
710 Bedford Abraham
Cuthbert Elizabeth A
711 Neary Sarah Mrs
716 Leonard Frances L Mrs
McCarthy John F
720 Dillon John H
Igoe Dennis F
724 Dillon Mary C Mrs
Hesson Neil
732 Dillon Frank J grocer
734 Pickett Charles
736 O'Brien Raymond M cigars

Eighth St crosses

801 Vacant factory

Ninth St crosses

000 Watervliet Arsenal

Tenth St crosses

1266 Lamb Mary E Mrs
Lamb Mary F nurse
1276 Dugan Edward A
Dugan Mary A Mrs
1278 Schwab Edward
Knapp Jacob
1281 Hakes Frank M
1282 Cox Percy J
Lyons Patrick
1283 DeFreest Marion E Mrs nurse
Carr Walter
1286 Egan Anna Mrs
Pickering Ralph J
1287 Walsh Mary A
1288 StClair Adolph
VanDecar Samuel
1290 Butler John J
Peterson George
1291 Harrod Charles W
1292 Kelleher Margaret
Toomey Agnes
1293 McCarthy D Ice Co Inc
McCarthy Daniel
1294 Peterson George E
1296 Stone Henry W barber

Thirteenth St crosses

1303 Keropian Herop
1304 Meuse Charles E
Farnham Henry D
1306 Held Henry
Rancourt John F
1306½ Hughes Martin F
1308 Abell Irving J
Decker Joseph C
1309 Drescher Albert
1313 Corbett Patrick J
Wise John C
1314 Bigelman Augustus
Toomey Raymond
1315 O'Brien Eugenie M teacher piano
O'Brien Sarah A
1318 Warwick Edward M
1319 Moreland James A
1323 Fitzgerald Helen Mrs piano teacher
Gorman Agustine F
1326 McCarney Hugh R
1327 Fort S Frances
1330 Trowbridge Charles E
Tucker Charles H
1331 Evans Samuel
Trimble Eliza Mrs
1339 Murphy Mary Mrs
Nutting John H
1343 Bronk Catharine Mrs
Trueworthy Israel P
1345 Clark Thomas
Docherty John

Fourteenth St crosses

1408 Turton Albert G
1412 Smith Conrad
VanVranken Frank E
1414 Perry Richard F
Smith Herman J
1415 Hennessey James F
Scully William
1416 Fitzpatrick Edward H
McLoughlin Matthew
1417 Campbell William
Messon James
1421 Murphy Alice Mrs
1425 Cullen William F
Mulheron William C
1426 Beck Johanna Mrs
Simmons Ford W
1428 Keneston George W
Scherer P Mrs
1429 Hallett George B
VonLehmen Francis H

Fifteenth St crosses

1503 Richards Joseph W
1505 Jefferson Charles H
1507 Barber Andrew A
1509 Daley James
Lund John
1510 Richenecker Charles G
1512 Dwyer Frank E
Winnie Walter D
1513 Cramp George H
Vesina Alfred
1515 Moore James W
O'Connor Joseph
1516 Chmielewski John
Wells Sidney J
1517 Barrett John
Malliuson George P
1519 Guilbault George E
1520 Clapp David R
1522 Wager Lillian E Mrs
1523 Edinger John W
McKenna Lester
1524 Kenyon Emily T Mrs
1526 Hughes Henry J
1527 Mullaney Thomas F
1529 Wilder William A
1530 Jaquith Fred H jr
Powers Francis J
1531 Catricala Frank
1532 Eustace Edward
Quinn Mary Mrs
1533 VanAntwerp Harry N
1535 Parker Albert W
1536 Tracy James J
1538 Dorman John W
Sherlock Mary A
1540 Rexford Lillie D dressmaker
1541 Alston Abraham W
1546 Hannon Joseph M
Rexford Della M Mrs
1547 Cairns Thomas
1550 Halpin Julia teacher music
Halpin Thomas
1551 McFarran Mary E Mrs
Spade George O
1552 Kotz William
1553 Spade William P
1554 Callahan James J confectioner
Meneely Ernest A
1555 Miller John H
Quarry John
1556 Betts Charles Y
1558 Bromley Edmund

Sixteenth St crosses

1600 First Baptist church
1604 Clewell Mildred Mrs
Lewis Margaret M Mrs
1605 Jordan James T
1606 Dunham Sherman
Long Carrie E
1607 Neapolatino Frances Mrs
1608 Henry James J
1610 Gorman Peter
1611 Brown Susan D Mrs
1614 Vosburgh James A
1615 Pinkerton Robert
1618 Dunn Frank W
Kimberly M Caroline
1619 Rogers Jennie B Mrs
1624 Foley Edward J
1627 Lansing Hugh H
1628 Fisher Thomas H

Eighteenth St crosses

1800 Danaher Albert J
Gabriels Henry A
1803 Baxter William C
1804 Hurlbut William O
Rosboro Robert
1806 Beaudoin George P
MacFarlane Robert
1807 Hamil Catherine Mrs
1810 Dowling Elisabeth A
Parker Joseph F
1813 Sadlemire Nelson H
Walsh Thomas S
1816 Normile Patrick T
Platto Frank C
1818 Gardner Catherine Mrs
Ward Eliza Mrs
1819 Clute John G
1820 James Banjamin L
1821 Tighe William A
1824 Buckley Mary
Monahan John
1825 Zeh Merlin J physician
1826 Callahan Thomas F
1827 Rogers Patrick
Slattery Ellen Mrs
1830 Chevalier Louis
Nelson Agnes L Mrs
1832 Monahan John meat market
1833 Larow George
1835 McCarthy Charles

Nineteenth St crosses

1900 Mooradian Mihran meat market
1904 Ladue Susie
Stewart George H
1906 Gilluley Margaret Mrs
1910 Murray James F
Nesbitt George R
Nesbitt William A

1914 O'Brien Ellen
Placskowski Frank
White Levi
Yearsley Evelyn M Mrs
1919 Edie Asa Rev
1920 Mullen William P
Williams Frank
1924 Delehanty Michael
Lynch Ellen Mrs
McGlynn Nellie Mrs
Shaughnessey William
1925 Third Av Methodist Episcopal church

Twenty-first St crosses

2100 Hunter Mary J Mrs
Schultz Nellie N Mrs
2101 Basilicato Anthony grocer
2106 Chambers Hugh P
Powell Thomas H
2107 Cavanaugh James H
Crounse William H
2110 McGrath John F
McNamara Nora Mrs
2111 McGlynn Francis J
McGlynn John
Pateman Emma M
Truax Malinda Mrs
2114 Breen Thomas F
Hyde William
2115 Lynch Daniel J
Palmer John G
2116 Lodewick Wellington
Taylor Catherine M nurse
Taylor James H
2117 Hipwood George E ins agt
Hipwood Charles F
2122 Leonard William
Ruhtz Rosemary
2123 Cummings Adelaide Mrs
Gardner William H
2124 Jamgochian Mardig
Sweeney Cornelius J
2125 Taylor Henry S
2126 Vacant
2128 Fallon Joseph H
Hughes Ellen C Mrs
2129 Fay George F
Kennedy Arthur R
2130 Sullivan Nora
Tracey Agnes
2123 Ditmire John J
Mathews Frank E
2133 Kraus William R
Zyglewics Raymond
2134 Cushing James A
2135 Heid Joseph C
Noonan Peter
2138 Healey William
MacMurray Clarence E
2139 Flanigan James jr
Flanigan Mary W Mrs
2141 Hayes Anna Mrs
2143 Simonian Caspar

Twenty-third St crosses

2303 Owocki Paul
Konesky Anthony
2315 Harrigan Bridget Mrs
2316 Connors Johanna Mrs
Riley William B
2317 Inco Albert
Tate Serfino
2318 Anglum Nellie E
2319 Cunningham Lawrence
Phalen Edward S
2320 Benson Frank
Cantin Daniel
2321 Dillon Patrick
2322 Fearey John A
Walsh James P
2323 Mahoney Mary E Mrs
Peartree George A
2324 Heid Charles
Minkler Irving
2327 Tybush Frank
2329 Mahoney Daniel
Murphy Thomas
2330 Smith Mary Mrs
Smith Minnie Mrs
Poland Joseph
Schlegel Conrad
2332 Binder Solomon dry goods
2333 Razzano Anthony
Razzano Frank
2335 Kilduff William
Salmeri Joseph
2337 Assino Benj
Davin Hugh
2338 Cronin Timothy J blacksmith

Twenty-fourth St crosses

2400 Comi Sebastiano grocer
2401 Fitzgerald James A
2404 Ovigian Nichan
2405 Millerick Harry
Tracey John H
2406 Rentz Peter
2408 Sorrento Ottavio beverages
2409 Brohman Joseph
2410 Andredes John
Savos Gabriel
2411 Dagostino Harry
Pascale Luca
2413 Jacchetti Edward dry goods
2415 Bloian Mancz
Hormoian Arshag
2417 Pascale Antonio barber
2418 Bonjookin John
2419 Chitjian Sempad tailor
2420 Connair Thomas
Ryan Mary Mrs
2422 Davin Edward F
Davin James F
2423 Demianczyk Peter
Krynicky Gustaf grocer
Wujcicki Josef
2424 Berry Mary A Mrs
Springer Ralph B
2425 Sprak Steven
Vartigan Michael
2426 Bohighian Abraham
2428 Freeley Jane Mrs
2429 Sheremeter Lucas beverages
Stifonouski Michael
2430 Gorvetzean Archog
Ohanshian John
2431 Grand Theatre
2434 Tetrault A D & E P dry goods
Tetrault Margaret M Mrs
2435 Vacant

Twenty-fifth St crosses

2503 Vacant store
2508 Boyle James F
O'Brien Elizabeth Mrs
2509 Kinosian Ernest billiards
Yarszczak Wasyl
r Avakian Karab
2510 Dexter Charles L
Haley John
2511 Kotchian Dickran restaurant
2512 O'Hearn Anna T
2515 Buzone Philip barber
Simonian Hachardoni
2517 Swota John
Tomasian Avidas
2519 Bonjukian Charles
Magoyian Jhor Mrs

Twenty-sixth St crosses

2600 Dwyer Matthew J
0000 Troy Foundry & Machine Co Inc machinists
2601 Giragosian Thomas confectioner retail
Giragosian Minas
2603 Armenian Club A R F
2604 Kandvian Era S shoe repr
Ramunno Panfilo
Romano James
Tommaso Daniel
r Borzillo Anthony
Chiaccio Niccola
Chiaccio Valentino
Moore Henry
2605 Rentz Peter
Bigar Joseph
Spiak Ilko
2611 Semaelin John
2613 Field Michael
Izzo Michael
Wolk Peter
2615 Hozigian Hagop
Kirik Stephen
Spiak Harry
2617 Holupko Michael
Rentz Paul
2619 Tezbis Sachas
Quinto Joseph
2623 Chucta Wasil
Fusiak Mast
2627 Morrone Donato beverages
Bellows John
Spiak Stephen
Tomasco Nicols D
2629 D'Alessandro Emilio baker
Totos Hachiguran barber
2633 Barachak Stephen
Morlee Joseph
2635 Spiak Peter confectioner retail

Twenty-seventh St crosses

2707 Fisher Andrew
Spiak Samuel
2708 Felock George
Gilles Steve
Krill Andrew
2709 Kowalski William
Lopie Samuel
2710 Geleta Stephen
2711 Postupak Peter
Schulz Henry L
2712 Felock Nathan
Korin Trofi
2713 Babinock George
2714 Opalka Matthew
Wijick Daniel
2715 Czearniche William
2716 Dennish Jacob
Greszcak Adam
Salaguski Demitro
Sannick Joseph
2717 Vrda Wasyl
2722 Spiak Harrison

Thirteenth Street

from Hudson river crossing at 1301 Broadway to western boundary

Broadway crosses

9 Dyer George H
10 English Edward J
Flynn James H
18 Coveney Mary Mrs
Foxall John
r Clark Thomas W level vials
Hallivan Mary E Mrs
19 Bowen Sophia Mrs
Boyd John
20 Allaire Henry
Shaw Ida M
21 Leonard Patrick
22 Caddick William C
Kirker Arthur
25 Doring William F
Schwarz John V

First Av crosses

Russell Pl crosses

Erie Canal

109 Seehase Charles
Winkler Bertha M Mrs

Second Av crosses

200 Bach Mary Mrs
Pardridge Nellie Mrs
201 Hans William J
Nates William jr
203 Nates William
Potter Charles H
204 Hickey Nina E nurse
Carroll John H
Hickey Thomas J
205 Dougherty Michael T
Hoy James
207 Christie Helen Mrs
Waldron Clark
208 Owens Thomas H
VanDeKerckhove Cyril
209 Katsky Marie Mrs
Walsh Margaret Mrs
211 Boyd David
Dunbar Charles
212 Kannar Michael
213 Newhouse Israel J
Ryan John
214 Baumback George W
Carhart Merritt T
216 Merriam William A

217 Lussier Henry W
Masterson Emmett
218 Guzzy Frank beverages

Third Av crosses

311 Romain John jr produce
McCabe William
313 O'Brien Elizabeth Mrs
Stearns Ransom
315 Carlisle John M
317 Dill Minnie Mrs
Moran Michael
319 Rowe Emma L grocer
Rowe Conrad B

Fourth Av crosses

400 Bruce John H beverages
402 Halse Henry J grocer
McQuade Julian
410 Ropke Henry C
411 Ducar Nicholas
Roe Benjamin
419 Read Thomas & Son plumber
423 Daly Vincent P
Sheridan Robert J

Fifth Av crosses

500 Arsenal City Hose No 5
503 Gethins Catherine G Mrs
Sears Perley
507 Meehan Patrick
508 Cramer Joseph W
Knapp Warren
509 Durant James variety
514 Grober Martha G
Moran Thomas H
515 Strohecker Mary Mrs
Valiquette Henry S
516 Gabriels Paul J
Mickle Anna Mrs

Sixth Av crosses

600 McKeever John H grocer
602 McKeever Jane E
610 Liebig Charles G
Shaughnessy Charles
612 Gardner William E
Schultz Frank M

Seventh Av crosses

715 Brust Coville
DeCelle George
717 Cloutier Alphonse
Forest Henry J

Eighth Av crosses

802 Jolin Annie dressmaker
Jolin Julian Mrs
Kearns Florence Mrs

Fulton St crosses

Ninth Av crosses

900 Gilbert David
901 Garvie William

Chestnut St crosses

904 Dudgeon Guy grocer
Cary Edwin C
Dudgeon Henry
909 Robillard William J
911 Scurry William P

Vine St crosses

1005 Frank William
Thierbecker Fred
0000 Proper William H

Tibbits Avenue

from 202 Hudson Av to Cohoes Av

Hudson Av crosses

0 Ford Motor Co automobile mfrs

Paine St crosses

Cannon St crosses

0 D & H Co Machine Shops

James St crosses

High St crosses

West St crosses

2 Ryan George F
VanBergen Walter

Cohoes Av crosses

Twelfth Street

from 1201 Fifth Av to western boundary

Fifth Av crosses

Sixth Av crosses

613 Powell James
621 Purcell Richard H grocer

Seventh Av crosses

711 Cox Arthur
Schramm William

Eighth Av crosses

812 Gorman James
Lejune Joseph E

Ninth Av crosses

Fulton St crosses

Chestnut St crosses

901 Coveney Mathew H
000 Duffney Edward J

Vine St crosses

Twelfth Avenue

from Nineteenth west of D & H Co northerly

Nineteenth St crosses

1091 Crumb Frederick W
1902 Lennon Adelbert J mason
McMahon Catherine Mrs

Twenty-third St crosses

2305 Findlater George N
2307 Reilley Joseph B

Glen Av crosses

Ball Pl begins

2313 Miller Howard E
Negus Cora A Mrs
2316 Devoe William C
2318 Hawkins George W
2319 Beebe Mary A Mrs
Bortle David D
2321 Carr Mathew J
2322 McDermott William
2327 Barthe Henry
Berbe Arba E

Twenty-fourth St crosses

2401 Dormady Bartholomeu
Harris Charles E

Boght Rd begins

2414 Dagger Leonard S
Dearstyne Ida M Mrs
2418 Perkins George H
2424 Dabney William H

Twenty-fifth St crosses

Twentieth Street

from the basin crossing Broadway at 2000 to the Erie canal

11 Connors John
13 Gorman Thomas J
20 Cosgriff Harriet Mrs
22 Harrison William H
53 Audette Frank
Donovan Frank

Broadway crosses

55 Glynn Michael J
Shaughnessy Michael

Twenty-Fifth Street

from 2501 Broadway to Twelfth Av

Broadway crosses

00 Jilliski Louis confectioner
Horan Gerald
103 Gilboy Thomas
105 Hallin John A
Sise John J
106 United Traction Co power house
107 Ducat Mina
Kolodzenski Jacob
r Noveletski Antonio
109 Fuller George W
Murphy William
117 Kiley Matthew A
Mullen James R
119 Molon John
121 Coté Hector
123 Mahar John J
125 Naylor James

Second Av crosses

201 Darmetko Julian
Morosky Frank
201A Kolka John
Kotlewski Boleste
205 Filiski Paulina Mrs
207 Meredith Matthew N
211 McGrath Celia Mrs grocer
Pepin Philip
212 Avakian Hampar
Doomamian Hagop
213 McGrath Marie A nurse
McGrath Celia Mrs
215 Connors George
r Kokiernak John
Riley Anna
217 Lennek Nicholas confectionery
219 Dzikas Joseph beverages

Erie canal bridge crosses

Third Av crosses

301 Garabedian Mathew confectioner
303 Berberian Hagop barber
305 Kenosian Astoor dry goods retail
307 Kenosian Ernest barber
309 Avakian Harry shoe repairer
311 Avakian Harry
312 Retz John beverages
312½ Kacharian Edward tailor
313 Carabone Antonio
317 Sanzio Joseph
321 Broadhead Oliver J
Dunham Mina

Fourth Av crosses

400 Ruping Henry F violin tchr
Ruping John confectioner
Ruping Edward F
403 Vacant store
Cicerone Frank
Cicerone John
405 Hormorian Arshag barber
406 Our Lady of Mt Carmel Ch

Fifth Av crosses

504 St Patrick's Convent
Sister M Fidelis
505 Meliski John undertaker
Baker Walter

Callahan Av crosses

509 O'Connell Patrick
Olander Charles
511 Callahan William H
O'Conner Edward
513 Roi Anthony beverages
Grogan Edward

Sixth Av crosses

600 Semon Bros grocers
Semon John
601 Boski Benjamin grocer
602 Mgurdichian George grocer
603 Korzek John
Mazur Josef
608 Ciarcsyinski Ygnacy
Kaminsky Joseph
609 Milos Louis shoe dealer retai

613 Kusira Jacob grocer
615 Lach Wladyslau beverages
650 Immaculate Conception R C church
Immaculete Conception (Polish Catholic) church

Seventh Av crosses

700 Muraski Adam
Staniszewski Aleks
704 Capello John
Oliver Archie
706 Jupin Michael
Tirk George B
708 Fackler Caroline Mrs
Miller William
709 Burke Mary
Csalkiewecz Vincent
712 Bakuta Joseph
Banuszewska John
714 Brennan Joseph F
715 Fitzgerald Ellen M Mrs
716 Boyd Hugh
Paris J Edward
719 Dmske William
Wilcox Eugene jr
720 McGuire William
721 Pike Bridget Mrs
Wilcox Eugene Mrs

Eighth Av crosses

801 Reynolds Chalou Foundry
806 Pesnicsny Frank
808 Marinucci Pasquale
Scoroti Nicola

Ninth Av crosses

Railroad Av crosses

904 Bunk Jan
Russ Michael
906 O'Brien Daniel
Reid Edward W
907 Bachelor Helen C Mrs
MacGowan Mortimer W
908 Porter Cora M Mrs
Tansey Patrick
910 Dudinsky Antonio
Fuchs Frank
912 Gross John
916 Miller Frederick
Whitney Michael
919 O'Brien John D
920 Nold Timotheus
924 Kern Christian
Wallis Annie L Mrs

Tenth Av crosses

1000 Foley John F
1001 Kulzer Peter
1005 Barbeau Thomas F
1014 Thayer Charles G
Thayer Harold
1018 Couch Victor
Waterbury Calvin J
1019 Hickey Frank N
Tetrault Joseph B
1021 Roberts John
Tetrault Frank
1022 Lundquist Eric
1025 Johnson Frank

Eleventh Av crosses

1100 Battin Maria L Mrs
1101 MacKenzie Nettie H Mrs
1105 Hirst Thomas
1109 VanAuken William B physician
1110 Fortainer Isaac H
1113 Whitbeck Emily H Mrs
1114 Lalor Mary E Mrs
Wood Charles F
1115 Waters George
1117 Heminway Trebor A
1118 Walsh Nora Mrs

Twelfth Av crosses
Boght Rd crosses

Twenty-First Street
from the basin crossing Broadway at 2100 to Fifth Av

Broadway crosses
Erie canal crosses

16 Wolfram H A Inc cigar box mfrs
23 Harrington Wilfred G horseshoer
31 Phillipovits Mike
Shaughnessey Michael
41 Canty James
Nash Margaret Mrs

Second Av crosses

213 Bosselman John
Jacques William
217 Cook Alice Mrs

Third Av crosses

301 Apakarian Apkar
Basilicato Anthony
303 Caruso Edward
Giragocian Sarkis
307 Meyers Frank
Turner Frank
309 Veronese Julian
313 Patrizio Carmine
315 Snzo Joseph

Fourth Av crosses
Fifth Av crosses

Twenty-Fourth Street
from the State basin crossing Broadway at 2400 to Twelfth Av

Water St crosses
Broadway crosses
Second Av crosses

202 Kashgarian Sarkis

Erie canal crosses

212 Vacant

Third Av crosses
Fourth Av crosses

408 Kaschak Teodor
Ksenych Daniel

Fifth Av crosses
Sixth Av crosses

600 Rufle John jr
Trela Stanley
602 Guiliano Michele
McHale Mary Mrs
603 Conway Ellen Mrs
Sandy Alfred A
605 Cieplak Wajciech
Maloney Matthew
606 Migerdichian Paul
610 Connors John P
612 Bessimer Frank
Stanchuk John
614 Gulley Anthony
Mangan John P
616 Gregg Chester A
McKeon John W
619 Costello Joseph
Sandy Peter
r Corseni Michael
Yaccona Joseph
620 Adams William F
Kraus Anna M Mrs
621 Vandenburgh William H

Seventh Av crosses

701 Marchese Michele beverages
705 Vacant
710 Gulley John grocer
711 Sirico Angelo
713 Birnbaum Louisa Mrs
Conlen John F
715 Netzer Peter
Nots Adolph
716 DelSignore Domenico
Granato Rocco
720 Kehn Julius
721 Parks Bernard grocer

Eighth Av crosses

800 Kasinlis Frank grocer
801 Castello Carlo grocer
809 Doherty Adam
812 Reilly Annie Mrs
Schuldt Herman F
813 Mason William H
Vartigan Sarkis
814 Kelso Edwin
Stearns James
815 Stearns James W
Walsh John F
816 Hickey Patrick F
Ruxton Thomas
818 Courtemanche Charles
Holmes Lawrence P
825 School No 9

Ninth Av crosses

902 Coggeshall Nettie M Mrs
Mosher Nettie Mrs
903 Talbot Peter F
Waddington LeRoy K
906 Marinucci Pasquale
Rossetti Joseph
907 Drzewski William
908 Wall William J

Railroad Av crosses

914 Basniar Joseph J
Jones Harry P
915 Killon Frank
Kozimoto Paul
919 Tario Frank
920 Hackett Frank
O'Keefe John J
922 Briele Philip C
923 Jumbyla William
Leaswitch Joseph
926 Graulty John
928 Peters Henry
930 Prendergast Michael J
931 Alfonsi Abraham
Conte Antonio

Tenth Av crosses

1001 Westover William G grocer
1002 Collins James
Snyder Sarah
1003 Koonman Augustine F
1006 Buerk William G
1007 Lee William W & Co medicines
Ulcher Samuel C
1010 Dworkowski Kassimer
Olsey Theodor
1011 Stickney Ada W nurse
McCormick John H
Stickney Anna M Mrs
1018 Madarash William
1020 Helm Hannah
Reeks Harold A
1021 Bonville George H
Crounse Elmer J
1022 Fenton H Grant
Monk John
1023 Gillen Margaret L Mrs
Tetrault Joseph A
1030 Hurlbert Henry E

Eleventh Av crosses

1103 Ruddy John R
1104 Bennett Othello
Landfear Clara E Mrs
1107 Myers Frank
1108 Retallick Henry E
1111 Merrick George W
Roberts William C
1112 Hull William A
1116 Darling Edward
1121 Noyes Charles H
1122 Davison George W
1125 Boyland Mary E Mrs

1126 Brown Sarah E Mrs
Latham Josephine Mrs
1128 Phillips Albert D grocer

Twelfth Av crosses

Twenty-Second Street
from the basin crossing Broadway at 2200 to the Erie canal

15 Connors James
16 Connors James teamster
22 Cady Arthur J office machinery mfr and dealer
Fletcher Works (hydro-extractors)
24 Parnell Michael
35 Chankey Michael
37 Vacant
41 VanDeKerckhove Charles H
42 Owacki Frank
Owacki Paul
47 Adams Robert A
Bowers Peter

Twenty-Seventh Street
from 2701 Second Av to Third Av

2 Volesak John
5 Mosa Stephen
Zowbeck Mary Mrs
7 Spiak Fred
18 Salaguka Daniel
205 Carafonda Axsenti
Pawlikowski Peter
207 Danisko John
Kostansky Christina
213 Mosa Michael
000 Spiak Frank beverages
000 Spiak Theresa Mrs
000 Spiak Samuel

Twenty-Sixth Street
from 2601 Second Av to 2600 Fifth Av

Second Av crosses

212 Deratsian Hirabet meat market
Myers Anna Mrs

Third Av crosses

312 Arakaliar Boris

Fourth Av crosses
Fifth Av crosses

Twenty-Third Street
from the State basin to Twelfth Av

Water St crosses

1 Sanitary Bedding Works
15 Liebener Charles beverages
17 Vacant

Broadway crosses

29 Whitlock Jesse B druggist
Coggins John M
30 Anthony Joseph
Jakaitis Joseph
31 Coggins John M beverages
33 Young Walter M barber
35 Ogden Charles J news dealer
40 Higgins Mary Mrs
Tamszeik Benjamin
55 Vacant store
Swan Chalmers

Second Av crosses

200 Vacant store
Bishop Martin E
202 Karwoski Joseph
204 Malasky Alexander
Wager Willard E
205 McCarney Hugh R grocer
206 Echter Adam J
Gorwalski Thomas
Graber Walter B
207 Russell John grocer
Russell Louise
209 Tymesen Hiram J barber
Gudiano Raffaele
2 11 Bulmer James F
Meher William
214 Collette David J
Ogden Charles J
215 Halpin Ellen Mrs
Halpin Thomas J
Hook John H
216 Fennelly Patrick E physician
217 DiNuzzo Francesco variety
Reggiano Luigi
220 Birmingham Charles A physician
221 Trusx Lester W grocer
223 Deiseroth Theodore
224 Ogden John P jr undertaker
Ogden John P
225 Central Social Club
226 Beston Hannah Mrs
Scholan James
227 Syman Josie
229 Hess George L beverages

Third Av crosses

300 Glass Edwin G druggist
301 Postoian Peter grocer
302 Vacant store
305 Burton George
Nix Robert J
306 Castle Mary Mrs
McNearney Mary Mrs
307 Hartnett Mary Mrs
Mackey Sarah Mrs
309 Cosgrove John H
Lyons Mary Mrs
310 McGregor Fred B
McManus Joseph D
VanDeusen Caroline
311 Gilhooly John J
Kenneally Mary
312 Conant Carlos B
Flaherty Margaret
315 McManus John W meat market
321 Hoy Catherine Mrs
Seledee Michael

Fourth Av crosses

407 Grinkus Alexander
McLaughlin Helena M Mrs
Miller James
Ottaviano Serafino
409 Curci Michael shoe repairer
410 StPatrick's Academy for Boys and Girls
411 Conroy James W
Conroy Michael F

Fifth Av crosses

500 Carron Daniel B Rev
Dowd John J Rev
Raleigh John J Rev
501 Laduc John W variety
503 Canton Emma Mrs
505 Cavanaugh Augusta
Haley Catherine Mrs
507 Corrigan Mary Mrs
Martin Mary
509 Cantlin Bridget A
Lyons James
Lyons Teresa
510 Quinn Martin J
Reardon Michael
511 Pickett George W
Ryan Anna B
512 Cusack Edward
Mahar Thomas F
513 Harrison Thomas J
Kenny Emma F Mrs
514 Sanders Edward A
Walsh Edwin P
515 Drumm Edward J
Sullivan Maurice F
516 Mathews Charles A
Wells Joseph
518 Dunnigan Christopher L
McKeon George H
519 Kelley George
Walsh Thomas F
520 O'Brien Joseph B
Young Adolph O
521 Quinn Michael A jr
Shanley Mary

Sixth Av crosses

601 Mailloux George L druggist
602 Paparian Takas
Sullivan James J
603 Mailloux George L
604 Fuller Ella
Manilla Michael
605 Cummings Edward J undertaker
606 Quackenbush Anna
Wagner John E
609 Dwyer Kate
Taggart John
610 Protection Hose Company No 4
611 McAndrews Charles
Myers Henry L
612 Gifford Clayton L physician
r Beston John J
616 Barrett Lena B Mrs grocer
Miller Elias P painter
Barrett Ernest
617 Ruggles Charles A confectioner
Hunter George
Kelso Charles H
619 Carofalo Filomina M Mrs
Uvino Michele
621 Philio Walter
Yarter Archibald G
623 Kelly James

Seventh Av crosses

703 Grattan James
Neelis Herbert J
706 Geron Leo P grocer
706½ Kirkpatrick S Grace milliner
708 Genshiski Antone
712 Barnes John J
Reiger Joseph
713 O'Brien Annie Mrs
O'Brien Robert J jr physician
714 Pratt Thomas
Wright Lydia Mrs
715 Nolan Winifred A
Vandenberg Harvey L
716 Hunter Elizabeth Mrs
717 Finn Robert J
Ham George E
719 Bresnahan William J
DeLora David H
720 Hess Etta Mrs
Kraus Anthony F
724 Nethaway Hannah Mrs variety
Daubney William B

Eighth Av crosses

801 Ball Guy S
Carey John
802 Lawlor Margaret Mrs
803 Rylan Edwin
Tomlinson David A
805 Gardiner Robert S
Slater Howard R
806 McGrath Thomas H
807 Connors Anna A
Favro Edward
Parker Robert L
809 Presbyterian Church
810 Flynn Cuthbert J
LaFebre Eugene
812 Nash Margaret E Mrs
Young William
814 Koonman William A
O'Brien John M
816 David George H
Lally Bridget Mrs
818 Barlow James
Birkby Thomas C
Kirby Thomas
821 VanAuken Fannie Mrs

Ninth Av crosses

901 Dabney Charles I
Fonda Walter W
902 Derrick Fred S
903 Curtin Harry
Quackenbush Walter
904 Elmes Thomas
906 Anderson Oliver E
Marinucci Pasquale
907 Morgan Eben D jr
908 Craver Hattie Mrs
Miller Origin V

909 Cusack Edward
Drummond Robert
Vanderhoef Charles
VanOlpen William
910 Farnham Charles B
Jalet Thomas
911 Bonesteel William E J
Connell Henry H
914 Leitzell Levi M grocer
915 MacAllister George A
Margarall Alexander

Railroad Av crosses

920 Mathews John J market
Mathews Minnie Mrs
921 Reily Joseph B beverages
922 Ducat Eugene
924 Vacant store
925 Lewis Joseph tailor
926 Boisjolie Wilfred
Ducat Joseph
927 Bailey John H

Tenth Av crosses

1000 Lacosse Zephyr
Melish Michael
1002 Book Joseph
1003 McLaughlin Jennie L Mrs
1004 Wilson John
1008 Jones Thomas H
1010 Mabin Thomas A grocer
1013 Lecron Julia Mrs
1014 Mabin Herbert
Whitney Lillian C
1016 Birkby William
Godinier Charles F
1017 Umberwust Daniel
1018 Dugan Bridget Mrs
Koonman Frank A
1020 Connors John P
1023 Berry Nellie Mrs
1027 Hancon Mary Mrs
Kalbfleisch Charles H
1029 Sullivan George T A
1030 McCarthy Anna K dressmkr
Fogarty Anna W
Fogarty John J
McCarthy John B
1032 Barniville Thomas M
Opray William J
Vandervill Thomas M
1034 Dearstyne Edna
1035 Cunningham Nellie
Richards Frank P
1039 Fogerty John J

Twelfth Av crosses

Vine Street

from Thirteenth to Fourteenth near D & H Co

00 LaCross Mary Mrs
35 Trecciensky Joseph
31 Pincher Patrick

Walnut St (G I)

from 35 Albany to Hamilton St

Albany Av crosses

1 Lepinski Alexander
2 Cietek Andrew

R R crossing

Thames St crosses

Washington St crosses

LaFayette St crosses

Hamilton St crosses

Water Street

from Sixteenth to and beyond Twenty-fourth east of Broadway

10 Bailey Cornelius
00 Spence George jr sash, doors, blinds and general woodwork
38 Voltine John
40 Vacant

West Street (G I)

from the Mohawk river to Tibbits Av

Swan St crosses

13 Geiser Victor J
17 Carlo Fred
19 Lenway Mary F Mrs
Stebbins Louis
20 Laboissiere Frank
Lemieux Adelard
22 Gilboe George
Prouty Frank W
25 Brischke Emil
27 Chamberlain Louis J
28 Carter Thomas J
29 Stebbins William L
30 Stebbins Albert J
Stebbins Napoleon L

Arch St crosses

63 School No 2
71 Fancher Joseph

Bleecker St crosses

87 Modot Marie
89 Collins John
Smith Anthony Mrs
91 Kessler Oscar
Wheeler Walter W
r McFeeters John
95 Provost Elizabeth
Lucier Archie
r Nugent William F

Tibbits Av crosses

Whitehall St (G I)

from Hudson Av to Albany Av

Hudson Av crosses

0 D & H Co freight house

Albany Av crosses

CLASSIFIED
BUSINESS DIRECTORY
OF
Watervliet and Green Island

Names of those located in Green Island are designated by G I. All not so designated are located in Watervliet. For abbreviations see page 65

Abrasive Mfrs

MANNING ABRASIVE CO Inc factory Railroad av above Twenty-fifth office Clinton cor George G I—See page 998

Aprons, Etc

Miller & Canary 42 Paine G I

Army & Navy Goods

Cunningham Sales Co 36 George G I
Irving Sales Corp 179 George G I

Automobile Accessories

WOLF BROS GARAGE "Velie Car" Sales and Service 148 George, Green Island—See page 1000

Automobile Bodies

Angus Charles 900 Broadway

Automobile Manufacturers

Ford Motor Co, Tibbits av G I

Automobile Supplies

Decker S Howard 1564 Broadway and 618 Nineteenth
Dugan Edward A 1522 Broadway
McSweeney Owen 321 Nineteenth
Matton P Jesse, Broadway cor Ninth

Automobiles & Repairs

"FORD" AGENCY H J Myers Motor Co Inc Broadway at Sixteenth—See page 1007
Messier A J & Co r 1570 Broadway
"OLDSMOBILE MOTOR CARS" Hunter-Fonda Inc distributors 71 Remsen Cohoes—See page 1007
Schuyler Service Station 201 Third av
"VELIE CAR" Sales and Service, Wolf Bros Garage 148 George, Green Island—See page 1000

Bakers

Bouchard Joseph 1325 Fourth av
Brehm Joseph H 637 Third av
D'Alessandro Emilio 2629 Third av
Dexter William 400 Nineteenth
KELLER BAKING CO Inc 3000 Sixth av Troy—See page 1013
Kingsley Walter G 112 Sixteenth
Lutter Philip 516 Fifteenth
McLoughlin Bartholomew 43 George G I
Mesanas Nicholas 1919 Seventh av
Prediger Veit 162 Paine G I

Bank

NATIONAL BANK OF WATERVLIET The Broadway cor Nineteenth—See page 1023

Barbers

Adams Robert A 202 Nineteenth
Assini Joseph 714 Nineteenth
Baird Thomas C 607 Third av
Barbeau Thomas F, Railroad av nr Twenty-third
Berberian Hagop 219 Nineteenth
Buzone Philip 2515 Third av
Campbell William 1551 B,way
Daurio Patrick 1927 Sixth av
Disanza & Pitnell 621 Third av
Grobecker Clarence J 1811 Broadway
Hormoian Arshag 405 Twenty-fifth
Katsky Leo 1615 Broadway
Kelly Frank J 161 Paine G I
Kenosian Ernest 307 Twenty-fifth
McAdams James 401 Nineteenth
McCarthy William H 440 Third av
Manny Wilfred J 105 George G I
Pascale Antonio 2417 Third av
Ruoti Rocco 1623 Broadway
Shafer Allen 1237 Fourth
Stone Henry W 1296 Third av
Storck August 97½ George G I
Toomey Cornelius F 45 George G I
Totos Hachiguran 2629 Third av
Tymersen Hiram J 209 Twenty-third
Vashrow Arthur 1520 Broadway
Young Adolph O 1583 Broadway
Young Walter M 33 Twenty-third

Beds & Bedding

Sanitary Bedding Works 1 Twenty-third

Bell Founders

MENEELY & CO Inc 1531–1541 Broadway—See page 1026

Beverages

Bauer & Son 38 George G I
Bosone Philip 2421 Fourth av
Brennan Patrick 2101 Broadway
Bruce John H 400 Thirteenth
Carl Edward N jr 1601 Broadway
Christie James 1905 Broadway
Coggins John M 31 Twenty-third
Connors James H 436 Second av
Corrigan & Myers 83 Albany av G I
Dee James 48 James G I
Dzikas Joseph 219 Twenty-fifth
Fayles Anna E 34 Albany G I
Fielding Richard 1 George G I
Gras Fred 1301 Broadway
Guzzy Frank 218 Thirteenth
Hess George L 229 Twenty-third
Hoblock Andrew 2600 Fourth av
Jacques Armstrong R 142 Paine G I
Krakowiecki Harry 2530 Callahan av
Lach Wladyslaw 615 Twenty-fifth
Liebener Charles 15 Twenty-third
McIntee William 283 Broadway
Marchese Michele 701 Twenty-fourth
Mitter Frank 104 George G I
Morrone Donato 2627 Third av
Mullaney Thomas 1818 Broadway
Murray Patrick C 2456 Second av
Muscatello Frank 60 Market G I
Nash Edward 1 Clinton G I
Pemrick John J 612 Fourteenth
Prance George, Lincoln cor Spring
Reily Joseph B 921 Twenty-third
Retz John 312 Twenty-fifth
Roi Anthony 513 Twenty-fifth
Rowley Gregory F 199 Hudson av G I
Sheremeter Lucas 2429 Third av
Silen Frank 2401 Fourth av
Snzo Joseph 2102 Fourth av
Sorrento Ottavio 2408 Third av
Spiak Frank, Twenty-seventh cThird av
Teviglo Geremia 500 Fifth av
Vetoich Fred 50 Cohoes rd
Wells Sidney P 150 George G I
Yaacker Peter 2435 Broadway

Billiard Rooms

Ananeier Frederick J 378 Third av
Kinosian Ernest 2509 Third av

Blacksmiths

Chismark Joseph, Albany av c Paine G I
Cronin Timothy J 2338 Third av
Kelly Forge The 515 Second av

Boarding House

Callahan Elizabeth Mrs 328 First av

Boat Builders

Albany Boat Corp 700 B'way
Earl William J 1565 Second av

Boiler Maker

Pinkerton Robert Boiler Works, Harlem nr D & H station G I

Boilers

PINKERTON ROBERT BOILER WORKS Harlem near D & H station G I—See page 1028

Box Mfrs

Troy Box & Lumber Co, Hudson av opp Bleecker G I
Wolfram H A Inc 16 Twenty-first (cigars)

Brass Founders

MENEELY BRASS & BRONZE CO 1531–1541 Broadway—See page 1026

Brick Manufacturers

Bleau Joseph head of Nineteenth
Troy Brass Foundry, Elm nr Cohoes rd

Builders' Materials

Smith Milo Inc 9 James G I

**Business Colleges*

ALBANY BUSINESS COLLEGE Carnell & Hoit 83–87 N Pearl Albany—See page 1100
TROY BUSINESS COLLEGE Warren & Aderhold props, Boardman bldg Fulton cor River Troy—See front cover and page 1101

Butter, Cheese & Eggs

Halpin's Butter Store 101 Sixteenth
Oneida County Creameries Co 1563 B'way

Car Bearings

Meneely George R & Son Inc 923 First av

Carpenters & Builders

Broderick Michael F & Son 1874 Ninth av
Chriss Danforth 151 Paine G I
Dupuis Joseph R, Arch cor John G I
Sheehan Thomas F 1617 Seventh av
Smith John T 1221 Sixth av
YOUNG JAMES T Inc 924–930 Nineteenth near Railroad av—See page 1047

Carriage Maker

Richenecker Charles G 7 Seventeenth

**Castings*

EASTERN MALLEABLE IRON CO Inc (Troy Malleable Iron Works) north of Twenty-fifth—See page 1058

**Chime Bells*

MENEELY & CO Inc 1531 to 1541 Broadway—See page 1026

Chiropodist

Shannahan Helen F rear 406 Nineteenth

Chiropractor

RAINE RICHARD H 1506 B'way—See page 1031

**Church Bells*

MENEELY & CO Inc 1531–1541 Broadway—See page 1026

Cigar Mfrs & Dealers

Derden James 1723 Broadway
McGrath & Griffin 1599 Broadway
Nash Alonzo 931 Nineteenth
O'Brien Raymond M 736 Third av

Clergymen

Barrett John J (R C) 136 Hudson av G I
Carron Daniel B (R C) 500 Twenty-third
Donnelly Peter J (R C) 695 Fifth av
Dowd John J (R C) 500 Twenty-third
Edie Asa H (M E) 1919 Third av
Elder Thomas D (Pres) 74 Hudson av G I
Foote Albert E (B) 217 Sixteenth
Gaffney Edward C (R C) 695 Fifth av
Hamlin Henry F (Ref'd) 1511 First av
Haydn Theodore (E) 1332 First av
Kearns Harry A 136 Hudson av (R C)
Kowalski Alexander M (R C) 2420 Seventh av
Kowalsky Onufrey T (R C) 2410 Fourth av
Leslie Robert B (M E) 1409 First av
Moody George M (M E) 89 Hudson av G I
Raleigh John J (R C) 500 Twenty-third
Robillard Peter A (R C) 601 Fifteenth
Schwenk Robert E (Pres) 1215 Nineteenth
Stoddard H Lockwood (E) 69 Hudson av G I
Strangeway Walter D (Pres) 513 Sixth
Zemba Lukian (Russian Orthodox) 38 Archibald

Clothing Dealers

COVERLY J M CLOTHING CO Inc 40 Fourth cor Fulton Troy—See front colored page A

Clothing Mfrs

Eureka Mfg Co, B'way cor Fifth (men's)
Foreman & Clark Mfg Co Inc, Second av cor Twenty-fifth

Coal Dealers

ANDREWS-JOSLIN COAL CO Inc 1518 Broadway—See page 1038
Bragle George, Hudson av cor Whitehall G I
Brogan William S 2410 Broadway
Cavanaugh Miles M 901 Broadway
Crummy James 448 Third av
Forsyth & Co, Ninth cor First av
McLean Eugene 2310 Tenth av
Nutting Edward H 60 Nineteenth
Peterson & Packer Coal Co end G I bridge
Smith Milo Inc 9 James G I
Tetrault Joseph B & Son 2442 Broadway
TRAUTWEIN JOHN ESTATE 2313 to 2323 Second av—See page 1037
Troy Fuel Co 70 Albany G I

Collar & Cuff Mfrs

Barker William Company The 1534 B'way

**Commercial Photographer*

LUTZ JOHN F 14 Fourth—See page 1093

Confectioners

WHOLESALE

Callahan James J 1554 Third av
Ruping Edward F 2438 Broadway

RETAIL

Alix Louis 39 Arch G I
Bell Nicholas 1565 Broadway
Christenson Harry S 100 Third av
Connors Thomas F 440 Third av
Conroy Clarence C 709 Nineteenth
Conroy James W 137 Sixteenth
Dillon Frank J 700 Third av
Dugan Charles J 1547 Broadway
Dzikas Joseph 219 Twenty-fifth
Eposito Edward 2103 Fourth av
Galonian Armenag 1428 Fifth av
Ganahan Catherine Mrs 2318 Tenth av
Garabedian Mathew 301 Twenty-fifth
Gardner Carrie A Mrs 400 Sixteenth
Geer George T 114 Sixteenth
Giragosian Thomas 2601 Third av
Jilliski Louis, Twenty-fifth cor Broadway
Lennek Nicholas 217 Twenty-fifth
Mack John J 144 George G I
Milkonian Minas 501 Fourteenth
Moncello John 1901 Broadway
Pocarillo Margaret 40 George G I
Ruggles Charles A 617 Twenty-third
Ruping John 400 Twenty-fifth
Spiak Peter 2635 Third av
Wiltsey Merritt D 99 George G I

Contractors

Brennan James H 430 Third av (monumental)
Harnett Robert E 703 Seventh av
Irving Newell 1 Idlewild pk
King & Trenor, Fifth av cor Fifth
Smith Wilfred C 49 James G I
YOUNG JAMES T Inc 924–930 Nineteenth near Railroad av—See page 1047

Cutlery Mfrs

Stainless Products Corp 659 Broadway

Dentists

Jones E Lester jr 1567 First av
Warren Walter A 1569 First av

Dressmakers

Bromley Martha 313 Seventh
Cronin Elizabeth G 101 First
Fryer Sarah M 1271 Broadway
Gilroy Anna 1620 Sixth av
Gorgen Elizabeth 15 James G I
Hillis Mary 1716 Broadway
Hodby Helen 755 Broadway
Jolin Annie 802 Thirteenth
McCarthy Anna K 1030 Twenty-third
Moran Mary L 207 Nineteenth
Niebuhr Anna 1222 Sixth av
Quinn Elizabeth 27 Albany av G I
Real Helen 70 James G I
Reuter Minnie 512 Eighteenth
Rexford Lillie D 1540 Third av
Waterman Bessie 1423 First av
Weingartner Bertha 2413 Sixth av
Widemann Ella 1523 Fifth av
Wilkie Grace P 178 Hudson av G I

Druggists, Retail

Brierton Thomas J 701 Third av
Carl Frederick W 1591 Broadway
Clemens Raymond F 1359 Fifth av
Glass Edwin G 300 Twenty-third
Grady John E 98 George G I
Gray William E 510 Third av
Mailloux George L 601 Twenty-third
Spillane Edward W 1395 Broadway
Whitlock Jesse B 29 Twenty-third

Dry Goods, Retail

Binder Solomon 2332 Third av
Einhorn Samuel 118 George G I
Hinchey Frank E 1557 Broadway
Jacchetti Edward 2413 Third av
Kenosian Astoor 305 Twenty-fifth
Patlatsky & Lavine 604–606 Third av
Tetrault A D & E P 2434 Third av
Walsh Martha A 45½ George G I
Watervliet Remnant Store 444 Second av

Electric Goods & Appliances

Tri City Electromotive Co 1298 Broadway

Electric Light & Power Company

Adirondack Power & Light Corp 1569 Broadway sub station 2518 do

Electric Welding

PINKERTON ROBERT BOILER WORKS Harlem near D & H station G I—See page 1028

Electrical Contractors

Hurley Bros 47½ George G I
Shanahan & May 1610 Broadway

**Embalmers*

SCOTT HORACE N 1432 First av—See page 1109

Express

Truax Chas (Troy) 2102 Broadway

Florists

Ferguson Thomas 625 Fourth av
Gloeckner Catharine Mrs, Cemetery av
Menand Louis, Cemetery av
Murnane John A, Cemetery av
Sambrook Bros 716 Fifth av
Young Josiah L stop 39½ Schenectady rd

Flour & Feed

Dater Irving C 1904 Broadway
Foley E J Feed & Grain Co Inc 1619 Broadway
Knighton & Son 37 Albany av G I

Fruit Dealers

Ingrato Joseph 40 George G I
Marguin Torello 648 Third av

**Funeral Director*

SCOTT HORACE N 1432 First av—See page 1109

Furniture Dealers

SMITH CHARLES F 2349 Fifth av (antique)—See page 1061
Sorgman Isaac 1715 B'way

Garages

Alix Bros 3 John G I
Ashton Henry M 827 Broadway
Ballard Motors Inc 1–11 Nineteenth
Derrick's Garage 1598 Broadway
Dodge Repair Service 740 Seventh av
Green Island Garage 185 George G I
Miller Brothers, Eighteenth cor Second av
Norton's Garage 300 Eighth
Paine St Garage 66 Paine G I
Park Hotel Garage 8 Hamilton G I
Third Av Garage 611 Third av
Trembly Lawrence G 1910 Broadway
Watervliet Garage 1614 Broadway
Watervliet Sound End Garage 389 Third av
Wolf Bros 148 George G I

Gas Light Company

Municipal Gas Co 1621 Broadway

Grocers

Ascoli Lewis 2106 Fourth av
Bagdasarian Masrob 1038 Nineteenth
Barrett Lena B Mrs 616 Twenty-third
Basilicato Anthony 2101 Third av
Batza Joseph 2601 Fourth av
Beckley Mary C Mrs 2 George G I
Beillot Frederick 1901 Second av
Berberian Suren 219 Nineteenth
Boski Banjamin 601 Twenty-fifth
Brady Michael F 36½ Arch G I
Brennan Lawrence F 223 Second av
Brown Albert S 1317 Broadway
Cairns Thomas 1813 Broadway
Canga & Orphan 901 Nineteenth
Carlin John M 174 George G I
Carter Anna Mrs 409 Second av
Castello Carlo 801 Twenty-fourth
Clark Bridget 408 Seventh
Clark John T & Son 41 George G I
Clayton Hattie Mrs 1279 Second av
Comi Sabastiano 2400 Third av
Daniele Antonio 2119 Fourth av
Danish Jacob 2715 Second av
Darboghosian Karak 323 Nineteenth
DeMetro Antonio 200 Nineteenth
Dennison John H 1501–1505 Eighth av
Dillon Frank J 732 Third av
Dudgeon Guy 904 Thirteenth
Dufresne & Fitzgerald 315 Nineteenth
Dwyer John H 149 Paine G I
Emery Edwin 600 Third av
Fitzsimmons Anna T 301 Nineteenth
Fletcher J A & Son 37 George G I
Forner Edward Mrs 352 Third av
Frabijio Raphael 57 Paine G I
Gaughan John 734 Fifth av
Geron Leo T 706 Twenty-third
Great Atlantic & Pacific Tea Co 1575 Broadway 642 Third av 620 Nineteenth and 36 George G I
Groner Ferdinand 1441 Broadway
Gulley John 710 Twenty-fourth
Hachigian Sarkis 601 Nineteenth
Halpin James J 445 Second av
Halse Henry J 402 Thirteenth
Hayes William & Sons 683 Broadway
Hilton John & Co 1417 Broadway
Hoblock Mary 2515 Fourth av
Hodby Benjamin 755 Broadway
Hollister Lisbeth C 1592 Broadway
Hostig Michael 34 Alden
Howe Robert H 2417 Broadway
Kachidurian George 211 Fifteenth
Kasinlis Frank 800 Twenty-fourth
Katz Henry 22 Archibald
Keis Bros 401 Fourteenth
Kowalchik Peter 2336 Fourth av
Kowalski Stephen 208 Fifteenth
Krynicky Gustaf 2423 Third av
Ksenicz Constantine 54 Archibald
Kurig Carl F 1801 Seventh av
Kuzira Jacob I 613 Twenty-fifth

Kzerian Dck 717 Nineteenth
Lasito Joseph 2315 Fourth av
Lavoie Joseph 2330 Broadway
Leitzell Levi M 914 Twenty-third
LeRoy Giles A 8 Lower Hudson av G I
Lesocovich Adam 73 Cohoes rd
Levins Thomas M 123 George G I
Mabin John H 447 Third av
Mabin Thomas A 1010 Twenty-third
McAndrews William J 409 Sixteenth
McCarney Hugh R 1399 and 499 Broadway 590 Fifteenth 205 Twenty-third 615 Nineteenth and 68 Cohoes rd
McCarthy Frank J, Arch cor High G I
McCracken James Wilson 212 First av
McCracken Robert J 218 Second av
McGrath Celia Mrs 211 Twenty-fifth
McKeever John H 600 Thirteenth
Maloney Anna Mrs 2209 Broadway
Marquin Torello 648 Third av
Mgurdichian George 602 Twenty-fifth
Molony Michael J 1551 Seventh av
Nally Edward 1305 Seventh av
Niebuhr John H 411 Fifteenth
Nucci Felice 36 Fourth
Oligny Henry, Arch cor Cohoes rd G I
Parks Bernard 721 Twenty-fourth
Phillips Albert D 1128 Twenty-fourth
Postoian Peter 301 Twenty-third
Postorian Michael 1819 Seventh av
Purcell Richard H 621 Twelfth
Renna Frank A 332 First av
Retallick & Wilcox 124 George G I
Roser Benedict 20 Swan G I
Rowe Emma J Mrs 1307 Eighth av
Rowe Emma L Mrs 319 Thirteenth
Rule William H 8 George G I
Russell John 207 Twenty-third
Saunders Martha C 102 Hudson av G I
Sears Mary 1807 Broadway
Seduski William S 1800 Sixth av
Semon Bros 600 Twenty-fifth
Shoor Stores Corporation 634 Third av and 1567 Broadway
Sobesky Walenty 2519 Fifth av
Spiak Adam 54 Cohoes rd
Steminsky Michael 1816 Fourth av
Tarre Carmelo 425 First av
Taylor Alfred 32 Albany av G I
Truax Lester W 221 Twenty-third
Turner Robert S 302 Sixteenth
Valenete Antonio 20 Fifth
Valente Giuseppe 533 Broadway
Ward John M 1519 Broadway
Ward William F 1917 Sixth av
Westover William G 1001 Twenty-fourth
White George 1347 Broadway
Wright Myron E 165 Paine G I

Grocers' Sundries

Ready Jell Mfg Co Inc 25 Hudson av G I

Hairdresser, Ladies'

O'Connor Mary E 1538 Seventh av

Hardware & Tools

Covert Manufacturing Co, Sixteenth cor sixth av (saddlery)
Hamil James Company 1605 and 1607 Broadway

Harness & Saddle Makers

Burke & Son 1718 Broadway

Heating Apparatus

Ryder Elliott R 1811 Second av

**Heating Contractor*

MAHONY ALBERT D 249–251 Earl—See page 1068

Horseshoers

Cassidy William 603 Third av
Corr William L 2334 Broadway
Harrington Wilfred G 23 Twenty-first

Hotels

Farmers' Hotel, Fred Ducat 1001 Nineteenth
NEW HARMONY HOTEL 40–52 Mohawk Cohoes—See page 1069
Park Hotel, Wm H Rabbett 18 George, Green Island

**House Trim*

YOUNG JAMES T Inc 924–930 Nineteenth near Railroad av—See page 1047

Ice Cream Mfrs

TROJAN ICE CREAM CORPORATION 276 Fifth av Lans—See page 1071

Ice Dealers

McCarthy D Ice Co Inc 1293 Third av
O'Brien Bros 721 Broadway
Yerden Bros 2310 Fourth av

Insurance Agents

Dewey Walter M 2 George G I
Hipwood George E 2117 Third av
Holdridge Merton A 9 James G I
Rentz John B 1597 Broadway
Riley William F 75 George G I

Iron Founders

Aird-Don Co, Nineteenth beyond D & H Station
EASTERN MALLEABLE IRON CO Inc (Troy Malleable Iron Works) north of Twenty-fifth—See page 1058
REYNOLDS-CHALOU FOUNDRY CO Eighth av and Twenty-fifth—See page 1059
Sweet & Doyle Foundry and Machine Co Centre cor James G I
TROY FOUNDRY & MACHINE CO Inc Third av nr Twenty-sixth—See page 1058

Iron Work

Ludlum Steel Co, Spring-st rd at Colonie station
West Side Structural Co, Nineteenth and Railroad av

Jewelry, Watches & Plate

Eckert's H E Sons 1529 Broadway
Pahl Joseph H 1526 Sixth av

Junk Dealers

Levene Harry 1831 Fourth av
TRAUTWEIN JOHN ESTATE 2313 to 2323 Second av—See page 1037

Ladder Mfrs

Tilley John S Ladders Co Inc 108–122 Second

Laundries

Beiermeister C F & J M 1570 Broadway
Huboian Victor 2425 Sixth av
Leong George 1615 B'way
LeRoy Isaac 1313 Broadway

Lawyers

Forsyth J Sidney 1588 Broadway
McGrath John S 1597 Broadway
McLean Eugene 106 Sixteenth
McMahon John H 1590 Broadway
Russell Solomon W 1588 Broadway

Level & Plumb Glasses

Chaloux John J 1224 Fifth av

Lumber Dealers

COHOES MILL & LUMBER CO Inc 193 Ontario Cohoes—See page 1080
Retallick & Sons, Cohoes rd at junction

****Machinery Castings***

TROY FOUNDRY & MACHINE CO Inc Third av nr Twenty-sixth—See page 1058

Machinery Mfrs & Dealers

American Blower Co, Swan cor Paine G I
Cady Arthur J, P O box 522 Troy office 22 Twenty-second
Ewing Robert & Sons Inc lower Hudson av G I (laundry)
Fletcher Works 22 Twenty-second (hydro-extractors)

Machinists

Clifford James J 100 James G I
Troy Foundry & Machine Co Inc, Third nr Twenty-sixth

Manufacturing Agents

Sieger George F 713 Sixth

Masons

Gamble William J 135 George G I
Lennon Adelbert J 1902 Twelfth av
McGowan John B 105 Hudson av G I

Masons' Supplies

McBain Walter 2336 Broadway

Massage

RAINE RICHARD H 1506 Broadway—See page 1031
Seastedt Gustave A 511 Fourth av

Meat Dealers

Baker Beef Co 63 Albany av G I
High Grade Beef Corporation 5 Swan G I

Meat Markets

Baker Geo L jr 504 Third av
Balian Joseph 55 Nineteenth
Deratzian Hirabet 212 Twenty-sixth
Dwyer Michael J 622 Third av
Eisentraut William H 114 Fifteenth
Harrison Clarence H 47 George G I
McGillan Owen 11 Arch G I
McGowan John P 137 George G I
McManus John W 315 Twenty-third
Manny & Alix 30 James G I
Mathews John J 920 Twenty-third
Monahan John 1832 Third av
Mooradian Mihran 1900 Third av
Sullivan Thomas J 625 Third av

Medicines

Lee William W & Co 1007 Twenty-fourth (proprietary)

Metal Dealers

TRAUTWEIN JOHN ESTATE 2313 to 2323 Second av—See page 1037

Men's Furnishings

Pearlman P H & Sons 1606 Broadway

Milk Dealer

Glynn William, Cohoes rd ab junction

Milliners

Gray Mabel Mrs 46 George G I
Kirkpatrick S Grace 706½ Twenty-third
STERLING MILLINERY Inc The 12 Third Troy—See insert opp map
Wilder Minerva 108 Sixteenth

Music Dealers

Island Music Co 47 George G I

Musical Instruments

Thau Music Co The 1505 Broadway

****Nervous Diseases Treated***

RAINE RICHARD H 1506 Broadway—See page 1031

Newsdealers

Diamond Charles M 614 Third av
Gardner William H 1609 Broadway
Gethins Peter A 15 Fourteenth
Hurley William 47½ George G I
MacAffer Alexander 33 George G I
Ogden Charles J 35 Twenty-third
Radigan William J 416 Fourteenth

Nurses

Broderick Mary 852 Fifth
Burke Katharine G 2 Centre ct G I
Carter Mary F 409 Second av
Corbett Catherine 66 George G I
Corbett Elizabeth 66 George G I
Curley Helen J 139 Sixteenth
Curtin Joan A 72 James G I
DeFreest Marion E Mrs 1283 Third av
Diamond Theresa 429 First av
Duffy Adelaide, City Hall
Egan Katherine M 1809 Sixth av
Emery Mary E 600 Third av
Fahey Catherine 323 Second av
Flannery Beatrice T 377 Third av
Flynn Eileen H 1863 Ninth av
Freeman Florence 218 Eighth av
Gethins Mary 1358 Broadway
Gorgen Helen 15 James G I
Green Maude K Mrs 102 Broadway
Hayner Viola 1525 Fifth av
Hickey Nina E 204 Thirteenth
Hodby Grace E 755 Broadway
Hurlburt Elizabeth A 1200 Nineteenth

Lamb Mary F 1266 Third av
Lang Kathleen G 1800 Broadway
Lee Lillian A 6 Idlewild pk
McGrath Marie A 213 Twenty-fifth
McGuire Elizabeth 127 First
O'Fee Helena 936 Broadway
Preston Harriet 293 Fifth av
Randall Marian G 1100 Twenty-fifth
Sheehan Anna M 1560 Seventh av
Sheehan Mary F 1560 Seventh av
Stickney Ada W 1011 Twenty-fourth
Taylor Catherine M 2116 Third av
Thomson Jean 614 Sixth
Toner Cecelia M 2 Centre G I
VanBergen Cora H Mrs 5 Arch G I
Wagner Rose 1815 Broadway
Walsh Mary A 507 Sixteenth
York Clara 1227 Fourth av

Oil Dealers & Mfrs

Crippen Westfall Oil Corp 1353 Broadway
Pure Oil Co, Railroad av ab Twenty-fifth
Standard Oil Co of N Y, Albany av G I
Texas Oil The 910 Clinton

Painters

Beckley James 5 Cannon G I (carriage)
Carhart Adv Corp 1200–1206 Second av (sign)
DeMarco Antonio 1612 Fifth av
Dewey Charles A 17 George G I
McCann James F & Son 757 Broadway
Miller Elias P 616 Twenty-third

Paper Makers

Manning John A Paper Co, Clinton cor George G I

Paperhanger

Neville Benjamin S 1803 Eighth av

Physicians

Albrecht Henry F 100 George G I
Birmingham Charles G 220 Twenty-third
Calhoun Douglas A 393 Third av
Fennelly Patrick E 216 Twenty-third
Gifford Clayton L 612 Twenty-third
Grady George B 509 Sixteenth
Gray Scott K 702 Sixth av
Hanratta Eugene J 1433 First av
Haswell George S 1415 First av
Krauss Charles A 1466 Broadway
Leonard Lawrence 24 George G I
Lipes Myron D 1453 Broadway
O'Brien Robert J jr 713 Twenty-third
Rulison Luman B 203 Sixteenth
Sabin William B 1425 Broadway
Silcocks William E 102 George G I
VanAuken William B D 1109 Twenty-fifth
Wygant Harry T 643 Third av
Zeh Merlin J 1825 Third av

Plumbers

Calhoun & Reid 416 Third av
Jermain Walter 53 George G I
Kennedy Samuel M 320 Broadway
Patterson George J 42 George G I
Read Thomas & Son 419 Thirteenth
Vale & Johnston 1541 Broadway
Walsh Thomas S 1700 Broadway

Printers

Century Printing Co 1590 Broadway
Pryor Peter H 1590 Broadway

Produce

Foley John F, Seventeenth cor Erie Canal
Heinmiller Louis E, Seventeenth cor Erie Canal
Romain John jr 311 Thirteenth
Young & Fort, Seventeenth corner Erie Canal

Real Estate

Andrews Harry F 1518 Broadway
Ball John Agency 1500 Broadway
Dewey Walter M 2 George G I
Harnett Robert E 703 Seventh av
O'Connell Agency The 1815 Broadway
Regan William J 4 George G I

Restaurants

Bailey Albert F 199 George G I
Bresee & Son 57 Nineteenth
Burke Charles 1707 Broadway
Francisco Frederick 1816 Broadway
Goldstone Solomon 1915 Broadway
Keating Charles P 201 Hudson av G I
Kotchian Dickran 2511 Third av
Law John J 500 Third av
McKeon Anna 1915 Broadway
NEW CHINA RESTAURANT 303 River Troy—See page 1070
VanArnum Edward 1618 Broadway

Roofers

BENNETT JOSEPH H 55 George G I—See page 1098

Saddlery Hardware

Covert Manufacturing Co, Sixteenth cor Sixth av

Safe Deposit & Storage Vaults

NATIONAL BANK OF WATERVLIET Nineteenth and Broadway—See page 1023

Sand Paper Mfrs

MANNING ABRASIVE CO Inc factory Railroad av above Twenty-fifth office Clinton cor George G I—See page 998

Sash, Doors & Blinds

SPENCE GEORGE Jr end Congress st bridge and 53 to 59 Church Troy (and general woodwork)—See back cover and page 1043
YOUNG JAMES T Inc 924–930 Nineteenth near Railroad av—See page 1047

School Bells

MENEELY & CO Inc 1531 to 1541 Broadway—See page 1026

Schools & Academies

St Bridget's School 704 Fifth av
St Joseph's School, George G I
TROY BUSINESS COLLEGE Warren & Aderhold props Boardman bldg Fulton cor River Troy—See front cover and page 1101
Watervliet Academy, Fifth av cor Seventh

Sheet Metal Workers

BENNETT JOSEPH H 55 George G I—See page 1098

Shirt Waist Mfrs

Watervliet Waist Co 701 Broadway

Shirt & Collar Mfrs

Barker William Company The 1534 B'way

Shoe Dealers, Retail

Helm Elizabeth 1553 Broadway
Milos Louis 609 Twenty-fifth
Olshein Barney 2300 Broadway

Shoe Repairers

Arakin Harry 309 Twenty-fifth
Bernstein Joseph 1580 Broadway
Broadway Shoe Repairing 1513 Broadway
Catrica a Frank 116 Sixteenth
Comitale Joseph 2221 and 2223 Broadway
Curci Michael 409 Twenty-third and 701 Nineteenth
Desanza Joseph 636 Third av
Dinovo Cosmo 411 Nineteenth
Galonian Armenag 419 Fifteenth
Iannone Julius 109 George G I
Kandvian Ezra S 2604 Third av
Morell Patrick 501A Fourteenth
Pitaniello Michael 425 Second av
Santoro Nicola 702 Third av
Skaarup Rasmus F 33 George G I
Wrzockalski Joseph 2513 Fifth av

Smoke Stacks

PINKERTON ROBERT BOILER WORKS Harlem near D & H sta G I—See page 1028

Spinal Adjustments

RAINE RICHARD H 1506 Broadway—See page 1031

Stable

Bennett Lyman N, Swan cor Cannon G I

Stock Companies

(Other Incorporated Companies will be found under headings representing their special line of business)

Aird-Don Co pres Thomas C Boswell, treas John Aird, Nineteenth beyond D & H station
Albany Boat Corporation pres L L Tripp, vice-pres and treas George C Hisgen, 700 Broadway
American Blower Co pres James Inglis, vice-pres and treas J F G Miller, sec F R Still, Swan cor Paine G I
Andrews-Joslin Coal Co pres H F Andrews, vice-pres William Andrews, sec and treas Fannie B Andrews 1518 Broadway
Ballard Motors Inc pres and treas Jackson F Ballard, sec Chester Wood 1–11 Nineteenth
Barker William Company pres and treas William Barker jr, asst treas John Docherty, sec Oliver L Fisher 1534 Broadway
Carhart Adv Corp pres Stephen J Carhart, vice-pres Thomas S Walsh, sec Joseph C Behan jr, treas William K Laurie, asst treas J Stewart Burton 1200–1206 Second av
Colonie Fibre Co Inc pres and treas Irving J Caplan, sec Irving Horowitz, Arch near Cohoes rd G I
Covert Mfg Co pres and sec E Blunn Covert, vice-pres and treas John B Baxter, Sixteenth cor Sixth av
EASTERN MALLEABLE IRON CO (Troy Malleable Iron Works) gen mgr Walter F Whitman, supt William S Knott north of Twenty-fifth—See page 1058
Empire Monument Co pres and treas Ada Flint Smith, sec George H Russell, vice-pres Merry A Merriam, Cemetery av Albany
Ewing Robert & Sons Inc pres and treas Robert Ewing, sec John P Ewing, lower Hudson av G I
Foley E J Feed & Grain Co Inc pres Edward J Foley, vice-pres Mrs Marie T Smith, sec and treas Raymond E Foley 1619 Broadway
Ford Motor Co pres Edsel B Ford, sec and treas B J Craig, Tibbets av Green Island
Hamile James Co pres and treas A R Kennedy 1605 Broadway
Hilton John & Co pres Thomas M Walsh, vice-pres Joseph B Doring, sec and treas John T Connell 1417 Broadway
McCarthy D Ice Inc pres Thomas M Carthy, vice-pres William McCarthy, sec and treas Dennis F McCarthy 1293 Third av
Manning Abrasive Co Inc pres John A Manning, vice-pres and treas L S Greenleaf, sec Francis E Gallagher, asst treas William E Green, Clinton cor George G I
Manning John A Paper Co pres John A Manning, vice-pres Francis E Gallagher, sec and treas Eugene Warren, Clinton cor George G I
Meneely Brass & Bronze Co Inc pres Andrew H Meneely, vice-pres Alfred C Meneely, sec E A Meneely, treas G Y Meneely 1537 Broadway
Meneely George R & Son Inc pres Mrs E L Meneely, sec Leslie B Empire, vice-pres and treas Clifford A Nathan 923 First av
MENEELY & CO Inc pres Andrew H Meneely, treas G Y Meneely, sec E A Meneely 1531–1541 Broadway—See page 1026
Myers H J Motors Co Inc pres Harry J Myers, vice-pres Edward S Young, sec D H Heller, treas Stanley E Myers, B'way cor Sixteenth
Railway Terminal Warehouse and Storage Co pres and treas Mrs Margaret A Porter, vice-pres Katherine G Herrick, lower Paine G I
Ready Jell Mfg Co Inc pres Herbert S Harp, vice-pres F A Fletcher, sec Madeline C Lewis, treas Jennie A Harp 25 Hudson av G I

Reynolds-Chalou Foundry Co Inc pres D T Fallon, vice-pres Joseph H Fallon, treas Joseph T Carroll, sec M F Fallon 801 Twenty-fifth
Roy Woolen Co pres Charles P Roy, treas Delrain W Tillinghast, sec Elmer Winters 500 Broadway
Stainless Products Corp pres R P DeVries, vice-pres A A Ackerman, sec James Cram, treas Zella M DeVries 659 Broadway
Sweet & Doyle Foundry and Machine Co pres John E MacLean, vice-pres Harry M Sweet, sec Frank W Neary, treas Edward C Doyle, Centre cor James G I
Tilley John S Ladder Co Inc pres Herman B Gaffers, sec Joseph T Mitchell, treas R E Gaffers 122 Second
Tri City Electromotive Co Inc pres and treas Eli J Seamans, vice-pres Benjamin F Comstock, sec Samuel D Kennedy 1298 Broadway
TROY FOUNDRY & MACHINE CO Inc pres Charles A Sleicher, vice-pres John T Starkweather, treas Thomas C Perkins, sec and asst treas Robert A Stevens, Third av nr Twenty-Sixth—See page 1058
Troy Fuel Co Inc pres Joseph M O'Sullivan, vice-pres Homer Yerden, treas Frank A Abbott, sec Frank M Wheeler 70 Albany av G I
West Side Structural Co Inc pres William E Whitney, vice-pres and treas William N Sleicher, sec Arthur Butler, asst treas and gen mgr G Edward Rich, Nineteenth and Railroad av
Wolfram H A Inc pres C L Vandercook, sec and treas C E Vandercook 16 Twenty-first

Stone Cutters

Kelley E & Co lower Hudson av G I

Storage

McDOWELL G H & CO 101 Heartt av V S I—See page 1107
Railway Terminal Warehouse & Storage Co lower Paine G I

Store Fixtures

YOUNG JAMES T Inc 924–930 Nineteenth nr Railroad av—See page 1047

Stove Repairers

Peerless Stove Repair Co 2017 Broadway

Tailors

Chitjian Sempad 2419 Third av
Coppola Bernard 1257 Broadway
DiBiase Antonio 621 Third av
Goldstein Max 1611 Broadway
Harrison Thomas J 203 Nineteenth
Kacharian Edward 312½ Twenty-fifth
Lewis Joseph 925 Twenty-third
Moroukian Vahe 118 Sixteenth
Smith Adolph 1577 Broadway
Toppol Charles H 42½ George G I

Tanks

PINKERTON ROBERT BOILER WORKS Harlem near D & H sta G I—See page 1028

Teachers

DANCING

Milliman Jane N 1559 Broadway

MUSIC

Cashman Sarah E 14 Fifth (piano)
Fitzgerald Helen 1323 Third av (piano)
Halpin Julia 1550 Third av
Lotz Emma D 1549 First av
Meyer E Fuehrman 52 Paine G I (piano)
O'Brien Eugenie M 1315 Third av (piano)
Rogers Harriet A 1513 First at (piano)
Rufing Henry F 400 Twenty-fifth (violin)
Taylor Etta 50 Paine G I

Teamsters & Truckmen

Connors James 16 Twenty-second
McConville Francis T 307 Seventh
Quinan Thomas J 1818 Fourth av
Schanz Bros, Fourth cor Seventh av

Teas & Coffee

Downes LeRoy 147 Sixteenth (wholesale)

Telephone Company

New York Telephone Co 1539 First av

Theatres

Grand 2431 Third av
San Souci 110 Sixteenth
Third Avenue Theatre 374 Third av

Tin, Copper & Sheet Iron Workers

Myers John W 1713 Broadway
Sullivan John J 677 Broadway
Weingartner George A 42 George G I

Undertakers

Cary William M 1325 Broadway
Connell James F 1502 Sixth av
Cummings Edward J 605 Twenty-third and 636 Fourth av
Graham William P 609 Fourth av
Luther George A 56 Paine G I
McBain John jr 2332 Broadway
McNerney John J 773 Broadway
Meliski John 505 Twenty-fifth
Ogden John P jr 224 Twenty-third
Parker Bros 2107 Broadway
SCOTT HORACE N 1432 First av—See page 1109

Upholsterers

Lomascolo Salvatore 210 Nineteenth

Variety Stores

Boudreau William J, James cor Arch G I
Broderick James T 49 George G I
Chofflet Andrew 16 High G I and 44 George do

Variety Stores—Continued

Civalier Adhemare 603 Fifth
Cosgrove Michael J 318 Nineteenth
DeLollo Anthony 701 Nineteenth
Di Nuzzo Francesco 217 Twenty-third
Durant James 509 Thirteenth
Foley William J 1701 Broadway
Kane Charles J 4 Ninth
Kane Mary 501 Sixteenth
Knight Frank B 1351 Fourth av
Ladu John W 501 Twenty-third
Nethaway Hannah 724 Twenty-Third
O'Connell Patrick I 547 Broadway
O'Connell Ruth Mrs 547 Broadway
Pallatta Orazio 442 Second av
Riley William F 75 George G I

Vulcanizing

Evan Jacob W 205 Nineteenth
Gabriels Paul J 1460 Broadway
Watervliet Tire & Vulcanizing Shop 1509 Broadway
Wise Samuel G 1509 Broadway

Waste Materials

Simmons Willard F 179 George G I

Welding

Arsenal City Welding Co 1244 Broadway

Wire Insulators

Colonie Fibre Co Inc Arch nr Cohoes av G I

Woolen Goods Mfrs

Roy Woolen Co 500 Broadway

Your City Directory

Is Something More than—

A Book of Names and Addresses
A Catalogue of Trades and Professions
A Street Guide

It is A Service that brings you daily in closer touch with your customers and friends

It Enables You to address them each and every one
To avoid the offence of incorrect spelling and addressing
To find new customers
To tell who lives in any house in the city
To find local sources of supply for hundreds of articles

It Will Save You time and money both in buying and selling. It will make you more efficient and protect your standing as an accurate and progressive business man

Your directory gives you an accurate bird's-eye view of your city, its institutions, inhabitants, government and buildings

---

Always Use the Latest Edition

Send Your Sales Letters To "LIVE" Prospects

The mailing lists issued by Sampson & Murdock Co. are constantly revised and brought "up-to-the minute" by competent workers who use the latest city and state directories, in addition to other reliable information, in keeping them as accurate as is humanly possible.

Postage, printing and stock run so easily into money that every user of a mailing list will do well to consider the advantages of a list that has the minimum of dead wood and also the wisdom of having that list revised occasionally by experts.

The benefits of many a snappy sales letter, costly catalogue or other good advertising is lost because of the waste in sending to defunct firms, wrong addresses or other "has beens".

Our business is designed to save you a large percentage of this waste and if you will communicate with us we will be much pleased to quote you a price on revising your old list or on an entirely new one.

Maybe we can also give you some suggestions on preparing copy that will be of value to you.

SAMPSON & MURDOCK CO.

List and Letter Department

246 SUMMER STREET, BOSTON 9

Directory Compiling Department
377 BROADWAY, BOSTON 11

ADVERTISING DEPARTMENT

MANNING ABRASIVE CO., Inc.

Manufacturers of

SPEED GRITS PRODUCTS

Flint, Garnet, Emery, Metalite, Durite and
Durundum Paper, Cloth and Combination
OFFICE, CLINTON CORNER GEORGE STREET, G. I.
Factory above Twenty Fifth Street, Watervliet, N. Y.
Mail Address, Troy, N. Y.

NEW YORK STATE AUDIT CO.

B. M. GALLIEN, C. P. A., President

Public Accountants and Auditors

Room 304 PROCTOR BUILDING

92 FOURTH STREET .. .. TROY, N. Y.

Henry Gallien, Troy Manager *Telephone Troy 4064*

B. M. GALLIEN, C. P. A. R. F. DELAHANT, C. P. A.

GALLIEN & DELAHANT
Tax Consultants

Room 304 PROCTOR BUILDING

92 FOURTH STREET .. TROY, N. Y.

Telephone Troy 4064

Direct Mail Advertising Service

Addressing—Mailing—Duplicating
Job Printing

EMPIRE LETTER COMPANY

240 RIVER STREET, .. TROY, N. Y.

TELEPHONE TROY 2991

MULTIGRAPHING
MAILING LISTS
ADDRESSING
MAILING
LETTERS

Anything Connected With
"Direct by Mail"
Campaigns

Sampson & Murdock Co.

Directory Department
377 BROADWAY, BOSTON, MASS.
Phone Beach 2894

List & Letter Department

246 SUMMER STREET, BOSTON, MASS.

PHONE MAIN 1837

The Largest and the Oldest Advertising Agency Organization in Eastern New York State

The Byron G. Moon Co., Inc.

Sales Counsel and Advertising Agency Service

PROCTOR BUILDING, TROY, N. Y.
TELEPHONE TROY 2356

ADVERTISING DIRECTOR
Associated Knit Underwear Manufacturers of America
Leather Hand Wear Manufacturers of America
Scottish Woollen Trade Mark Association, Ltd.

Account Executives
Byron G. Moon
Edward Walker
Frederick T. Frazer
William W. Breslin
J. E. Woodruff
Walter A. Sloat
Charles H. Eldridge
Mary B. True

STANTON P. LEE

Architect

301-302 PROCTOR BUILDING
FOURTH STREET TROY, N. Y.

WOLF BROS. GARAGE

"Velie" Sales and Service Gen'l Repairing

Storage and Accessories

PHONE WATERVLIET 364-W

Corner Arch and George Streets, Green Island, N. Y.

Supply Men

Some are better than others. The chances are that those who take pains to put information about themselves where you can find it, will render you the best service.

Well-made goods enable you to ***meet*** competition

Well-advertised goods enable you to ***beat*** competition

Keeping abreast is hard—keeping ahead is easy, once you've gained the lead

Ford

FORDSON LINCOLN

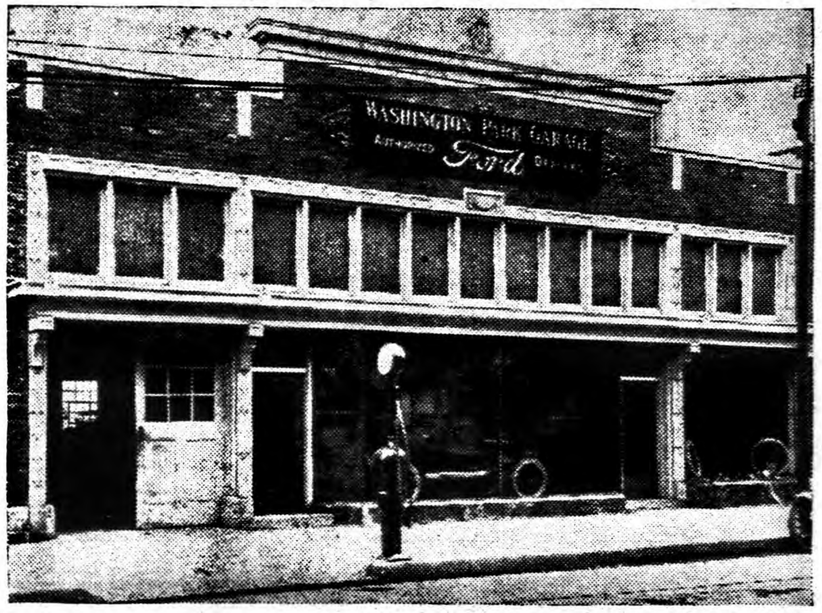

Washington Park Garage, Inc.

FRANK A. DUNN, Proprietor

191-193 Fourth Street, Troy, N. Y.

Telephone Troy 775

Oldsmobile
4's-Twin 4's-Trucks

Wins By Comparison

Oldsmobile Sales & Service Co.

Q. H. Ball, Proprietor

178-180 River Street TELEPHONE TROY 3977 Troy, N. Y.

L. R. MACK, Inc.

Packard Distributors **Hupmobile**

MOTOR CARS

SALESROOM AND SERVICE STATION

5th Avenue at 102nd Street .. Troy, N. Y.

PHONE NORTH 125

Home Office: 256-260 WASHINGTON AVE., ALBANY, N. Y.

STANDARD OF THE WORLD

Cadillac MotorCars

WESTCOTT BURLINGAME

Salesroom 15 CONGRESS ST.
Service Station CONGRESS and RIVER STS.
Phone, Troy 4522

THE TROY MOTOR CO.

Gardner Motor Cars

Salesroom 2781 Sixth Ave. — Phone 4268
Service Station Federal St. and Sixth Ave.

for Economical Transportation

CHEVROLET

The World's Lowest Priced Quality Automobile

W. P. CARR, Inc.

Sales and Service

COR. FIFTH AVE. and 108th ST., TROY, N. Y.

TELEPHONE NORTH 347

TROY BUICK CO., Inc.

BUICK MARMON

2791 SIXTH AVE. TROY, NEW YORK

PHONE, TROY 2644

Willys Knight Peerless Overland

L. D. VAN HOESEN

PHONE OFFICE 4642

2785 SIXTH AVENUE TROY, N. Y.

Lincoln Motor Cars Fordson Tractors

Ford

THE UNIVERSAL CAR

Authorized Ford Agents

Sales .. Service .. Supplies

JAMES N. BUSSEY, Inc.

3rd and Liberty Sts., Troy, N. Y.
Phones 827—828

Troy Used Car Sales Corporation

JOHN E. B. PAYNE
Gen. Mgr.

USED CARS EXCLUSIVELY
All Makes

155 RIVER STREET .. .. .. TROY, N. Y.

EAST SIDE GARAGE, Inc.

DISTRIBUTORS FOR
MAXWELL-CHALMERS-MOON AND PEERLESS CARS

TIRES AND ACCESSORIES

STORAGE GASOLINE OILS REPAIRING

3001 SIXTH AVENUE PHONE TROY 2629 TROY, N. Y.

Garage and Service Station, 110 Pine Woods Ave. Phone Troy 1176

Scott D. Nichols Motor Car Co., Inc.

SCOTT D. NICHOLS, Pres. and Gen'l Mgr.
B. L. ROBINSON, Treasurer F. H. QUIMBY, Secretary

Dodge Brothers Motor Vehicles

HOOSICK STREET and 6th AVE. TROY, N. Y.

Phone Troy 1634

Service Station, Burdett Avenue Telephone Troy 3930

TELEPHONE TROY 2914

C. C. Nuckols Motor Sales

HUDSON AUTOMOBILES ESSEX

235 RIVER STREET TROY, N. Y.

AUTOMOBILE ACCESSORIES
GARAGE EQUIPMENT

MONT G. CURTIS CO., Inc.

227 RIVER STREET

Carriage and Saddlery Hardware
Harness and Blankets

PHONE 615-J

FORD AVE. GARAGE

REPAIRING AND STORAGE
ACCESSORIES AND SUPPLIES
TIRES AND TUBES

MOBILOIL AND GREASES

Corner Pawling and Ford Aves., Troy, N. Y.

Franklin Flick Corporation

Distributors of

Franklin Motor Cars

Salesroom and Service Station

326 FIFTH AVE., LANS. .. TROY, N. Y.

TELEPHONE NORTH 13

Official Service
NORTH EAST STARTERS
SPLITDORF PRODUCTS
DYNETO STARTERS
AUTO-LITE STARTERS

Distributors
Kent Fly Wheel Gears
Dominion Brake Lining
Darcoid Products
Spicer Grease

Official Service
ROBERT BOSCH MAGNETOS
RAYFIELD CARBURETOR
VESTA STORAGE BATTERY
CONNECTICUT IGNITION

Motor Car Service Works

HUGH H. McCLELLAN, *Mechanical Engineer, Proprietor*

AUTHORIZED DEALER
DELCO AND REMY
GENUINE REPAIR PARTS

PAINTING, LETTERING, REFINISHING
BODIES BUILT AND REPAIRED
UPHOLSTERING SEAT COVERS and TOPS

MACHINE AND TOOL WORK
FORGING AND BLACKSMITHING
OXY-ACETYLENE WELDING

Rebuilding, Overhauling, Repairing, Adjusting, Testing of Cars and Trucks—Gasoline, Lubricants, Automobile and Machine Shop Supplies

CRANKSHAFTS GROUND
CYLINDERS REBORED

CRANKSHAFT BEARINGS MADE
PISTON PINS MADE AND FITTED

PHONE TROY 947

274-284 SECOND ST., At Jefferson

M and N AUTO SALES CO.

AUTHORIZED DEALERS

Commercial and Pleasure Cars Tractors

Ford
THE UNIVERSAL CAR

Parts Service Accessories

162-164-166 Remsen St.
Phone 146

61-71 Central Terrace
Phone 634

COHOES, N. Y.

HUNTER-FONDA, Inc.

SALES OLDSMOBILE SERVICE

Roadsters, Touring, Closed Cars
Oldsmobile Trucks

71 REMSEN STREET. . PHONE 135

COHOES, N. Y.

FRED V. CLUTE

MOTOR CHEVROLET CARS

SALES SUPPLIES SERVICE

SARATOGA AND ONTARIO STREETS, COHOES, N. Y.

TELEPHONE 942

H. J. MYERS MOTOR CO., Inc.

Authorized Dealers

WATERVLIET, N. Y.

Fordson Ford *Lincoln*

GENUINE FORD PARTS
SALES

DEPENDABLE SERVICE
1570 BROADWAY

BROADWAY AT SIXTEENTH STREET

TELEPHONE 417

E. J. QUINN MOTORS, Inc.

Chandler *Cleveland*

AUTOMOBILE ACCESSORIES, GAS and OIL

Middleburgh and Sixth Ave. Troy, N. Y.

PHONE TROY 4206

Panyard
Piston Rings
Will Do Everything That A Piston Ring Should Do

Alber Bros. Garage

Repairing Accessories Tires
Towing and Wrecking Service Day and Night

387-397 CONGRESS STREET, *Telephones Troy 891-2328*

TELEPHONE 469-M

E. HUBERT

Hubert's Service Station and Garage

Gasoline, Oil, Grease, Automobile Accessories and Repairing, Battery Service, also Agency for Detroit Springs

97 BRIDGE AVENUE, COHOES, N. Y.

NO MATTER WHAT YOUR AUTO TROUBLES MAY BE
WE CAN TAKE CARE OF THEM

CALL KELLY

General Auto Repair and Machine Shop. All Work Guaranteed
CALL FOR OUR WRECKING CAR — DAY AND NIGHT SERVICE
Storage-Washing *Ignition Systems*
2136-2138 SEVENTH AVE. } Just North of Federal St.
31 HARRISON PLACE }
Phone Troy 399

LIBERTY GARAGE

5th AVENUE AND LIBERTY ST., TROY, N. Y.

Dead and Live Storage

Open Day and Night

TOURISTS ACCOMODATED *Phone 2880*

A. H. QUILLINAN G. D. WOODS

MOON GARAGE

3019 SEVENTH AVENUE, near Ingalls Ave.

Storage Batteries

GENERAL AUTO REPAIRING
USED CARS

REPAIRED RECHARGED and REBUILT
WELDING

STUDEBAKER SPECIALISTS
TOWING AND WRECKING SERVICE

PHONES 4491 NIGHT CALL 1238

DISTRIBUTOR

DREADNAUGHT
Gould Battery

Bosch
Service Station

Automotive Electrical Repairs

American Hammered Piston Rings

L. E. HUGHES

3 FULTON ST.
TROY, N. Y.
PHONE 1019

Phone Troy 2837

SCHUBERT BROTHERS

Oxy-Acetylene Welding and Cutting

Mill Work
General Automobile Welding

Automobile Frames Straightened

CARBON BURNING

1043 FIFTH AVE., TROY, N. Y.

SIPPERLY & REYNOLDS

Automobile Repairing

FEDERAL ST. and SIXTH AVE., TROY, N. Y.
PHONE 303

PHONE TROY 710

Buchanan Baggage Transfer

EDWARD C. BUCHANAN, Prop.

Successor to Wescott Express Company at Troy, N. Y.

Limousines and Touring Cars for Rent

TAXICAB SERVICE

Special Autos for Weddings, Funerals and Social Functions
Day and Night Service

Office in Union Station, Troy **Phone Troy 425**

CITY TAXI SERVICE

Call

Troy 5 Troy

For Prompt and Reliable Taxi Service
Every driver under my personal supervision

ARTHUR J. VADNEY, Mgr.

1 FEDERAL STREET, TROY, N. Y.

TROY AUTO RENTING STATION

DAY and NIGHT SERVICE

Cars Furnished for Weddings and Funerals

CALL 300 TROY

LIMOUSINES and TOURING CARS FOR RENT

50 UNION STREET .. .. TROY, N. Y.

Opposite Union Station

Raymond J. Creighton

Expert Automobile Repairing

Storage and Auto Supplies

2527-2529 SIXTH AVE. .. TROY, N. Y.

PHONE TROY 390

WILLIAM P. POWERS

Powers' Guarantee: "Our customers must have satisfaction! We offer honest values at moderate prices. Why pay more—or accept less?"

POWERS *for* TIRES

(Mohawk Valley A. T. S.)

Largest Tire Jobber in the Capitol District
All Makes—Best Values

DISTRIBUTOR FOR

SPARTAN TIRES

in Northern and Western New York

FREE AIR
VULCANIZING AND RETREADING

TROY
76 Congress Street

SCHENECTADY
133 State Street

PHONE 2780-W

Custombilt Auto Top Corporation

Designers—Builders—General Repairing

SIDE CURTAINS .. SLIP COVERS
UPHOLSTERING

147 RIVER STREET .. TROY, NEW YORK

Just Below Congress Street Bridge—Watch For Electric Sign

Troy Auto Parts Metal Works

Manufacturers of

Kur Brother's High Grade Hexagon Radiator Cores

For All Makes of Cars and Trucks
We guarantee Our Radiators not to Burst from Frost
We also Repair Radiators, Bodies and Fenders

190-192 RIVER STREET .. TROY, N. Y.

TELEPHONE TROY 3972

MACCAR
L.A.BIRD, INC.

1¼ to 6 Ton TRUCKS
TROY, N.Y.

387 Congress Street, Telephone Troy 2328

"Built of the Best"
DAVIS MOTOR CARS

CHEVROLET

ACME THE TRUCK OF PROVED UNITS

TELEPHONE 1595

MOUNT OLYMPUS GARAGE
DEALERS
Salesrooms and Service Station
2810, '12, '14 Fifth Avenue, Troy, N. Y.

Exide Battery
and
Westinghouse-Electric
Service Station

H. W. BOUDEY
2817-2819 SIXTH AVENUE
TROY, N. Y.
TELEPHONE 14

BRUNSWICK
Friction Proofed Tires

Mean
Economy

—

The Maximum of Service And the Minimum of Tire Trouble

E. J. SHEER
Telephone North 888
318, 320 and 323 Fifth Ave. North Troy

Phone No. 2327-J Residence Phone, North 399-M

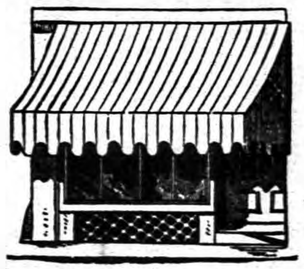

Thomas M. Whalen
Manufacturer of
Awnings and Wagon Covers
Flag and Bunting Decorator
Canopies for Weddings, Parties and Receptions to Rent
315 RIVER STREET TROY, N. Y.
Opposite the Five and Ten Cent Stores

SHOP PHONE 33 03-M

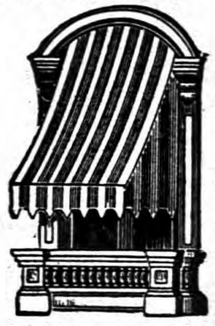

JOSEPH GENTES
AWNINGS AND DECORATIONS
Auto and Truck Covers
All Kinds of Rope and Canvas Work
Decorations and Flags For Sale or Rent
ALSO SIDEWALK CANOPIES

353 RIVER STREET TROY, N. Y.
FRANKLIN SQUARE

KELLER'S NEVER KRUM BREAD
SOLD BY DEALERS
3000 SIXTH AVE. TROY, N. Y.

THE MIDDLE MAN
THE City Directory is the Middle Man of Buyer and Seller. You should be fully displayed therein to increase your business.

THE MANUFACTURERS

With which is joined the

FRANKLIN

OFFICERS

FRANK E. HOWE, President

ALBA M. IDE
Vice President

EDWARD MURPHY
Vice President

JAMES W. FLEMING
Vice President

WILLIAM C. FEATHERS
Vice President

FRANK E. NORTON
Vice President

WILLIAM F. SEBER
Cashier

GEORGE L. HARE
Trust Officer

FRANK E. SHEARY
Asst. Cashier

THOMAS H. JACKSON
Asst. Cashier

LOUISE K. WARD
Asst. Trust Officer

DIRECTORS

WILLIAM BOLTON
EDWARD MURPHY
LOUIS W. EMERSON
JAMES W. FLEMING
FRANK E. HOWE
ALBA M. IDE
JOHN B. HARVIE
JAMES J. HORAN
HARVEY D. COWEE
CHARLES A. STONE
C. W. TILLINGHAST BARKER
WILLIAM C. FEATHERS
JOSEPH J. MURPHY
WILLIAM B. FREAR
HERBERT S. IDE
FRANK E. NORTON
THOMAS C. BOSWELL
GEORGE A. CLUETT
WILLIAM H. SHIELDS
ALEXANDER J. COOPER
CORNELIUS F. BURNS
C. W. FERGUSON
THOMAS H. GUY
GEORGE TAIT
GEORGE W. VAN ALSTYNE
FRED N. STEVENS
EDWIN Q. LASELL

STAFF

Wm. H. Jarvis, Head Teller
Joseph P. Delaney, Paying Teller Int. Dept.
Homer Klingsing, Teller
Harold M. J. Lewis, Teller
Earl Ives, Teller
Leland H. Ives, Teller
Stephen J. Comiskey, Paying Teller Int. Dept.
Charles M. Hull, Receiving Teller Int. Dept.
J. Don Welch, Discount Clerk
Josephine Emerson, Asst. Discount Clerk
Henry B. VanDenburgh, Asst. Discount Clerk
Alden M. Crandell, Auditor
Margaret A. Foley, Supt. Transit Dept.
Helen L. Everingham, Asst. Supt. Transit Dept.
Wilbur F. LaDu, Auditor
James J. Williams, General Bookkeeper
Harry G. Kennedy, Asst. General Bookkeeper
Sara I. O'Neil, Asst. General Bookkeeper
Jessie F. Berthelsen, Int. Dept. Bookkeeper
Chester Millhouse, Int. Dept. Bookkeeper
Henry G. Benson, Supt. Ind. Department
George W. MacDonald, Ind. Bookkeeper
J. Wesley Geesler, Individual Bookkeeper
Isaac Film Jr., Individual Bookkeeper
Ralph Clark, Individual Bookkeeper
Harold T. Keegan, Individual Bookkeeper
Leonard Bress, Individual Bookkeeper
Lloyd R. Taplin, Supt. Credit Dept.
Elizabeth G. Kelly, Exchange Clerk
Lucy R. Owen, Ladies' Teller
James O. Boyd, Asst. Teller
Mary I. Owen, Supt. Liberty Loan Dept.
Carrie F. Johnson, Stenographer
Laura E. Stover, Stenographer
Kathryn M. Carrigan, Stenographer
Alice F. Mahoney, Stenographer
Florence Gardner, Stenographer
Bertha Ryan, Telephone Operator
Margaret Bauer, Asst. Telephone Operator
Helen M. Ryan, Clerk
Thyra K. VanPatten, Clerk
Agnes B. Lynch, Clerk
Victor A. Brown, Clerk
Evelyn Sanford, Clerk
Elizabeth M. Myers, Clerk
Joseph Riley, Clerk
Constance VanPatten, Clerk
Lewis Harrison, Clerk
H. Hall Stone, Clerk
Fred Hollis, Clerk
Mary E. Kelly, Information Clerk
Timothy F. Sweeney, Clerk
Walter H. Flanigan, Clerk
Thomas N. Connolly, Clerk
Henry Wagner, Clerk
William Harris, Clerk
Emmet J. Corrigan, Clerk
Alfred Smith, Clerk

This bank is open for the transaction of business from 10 A.M. to 2 P.M.

NATIONAL BANK OF TROY

Security Trust Company

SQUARE

STATEMENT, MAY 31, 1923

Resources		*Capital*	*$600,000.00*
Loans and Discounts	*$7,645,534.93*	*Surplus and Undivided Profit*	*1,201,727.19*
Bonds and Securities	*13,833,453.99*	*Circulation*	*592,400.00*
Banking House	*347,273.07*	*Deposits*	*23,693,982.18*
Cash	*4,261,847,38*		
	$26,088,109.37		*$26,088,109.37*

Interest Department from 9 A.M. to 4 P.M. Saturday evenings from 6

The TROY Savings Bank

Established 1823

Corner State and Second Street

THE BANK FOR YOUR SAVINGS

The Troy Savings Bank—a bank of proved strength—is the ideal depository for your funds.

It has been the guardian of the peoples' savings for a century and is a purely mutual institution conducted solely in the interests of depositors.

Thousands of men and women have accumulated substantial accounts by regularly depositing a fixed portion—sometimes a very small amount—of their earnings every week or month; what others have done you also can do. Deposits received from $1.00 to $5,000.

OFFICERS

WILLIAM H. SHIELDS, Pres. — **THOS. VAIL, 1st Vice-Pres.**
JAMES H. CALDWELL, 2nd Vice-Pres. — **J. ERWIN ANTHONY, Sec'y and Treas.**

EDWARD P. LAWTON, Accountant & Paying Teller
FREDERICK T. LAPE, Ass't. Accountant & Receiving Teller
CLARENCE T. WEAVER, Assistant Paying Teller
H. BOSWORTH McCHESNEY, Assistant Receiving Teller
A. STEARNS BEATTIE, Bookkeeper
ROGER SWEET, Clerk
MISS VIOLA G. POHL, Stenographer

TRUSTEES

EDWARD C. GALE
THOMAS VAIL
JAMES H. CALDWELL
PAUL COOK
WM. H. SHIELDS
FRANK E. NORTON
HENRY S. LUDLOW
WM. LELAND THOMPSON
ALBERT E. CLUETT
HERBERT S. IDE
JOHN PAINE
FRANK B. TWINING
HENRY WHEELER
HOBART W. THOMPSON
WILLIAM B. FREAR
C. W. TILLINGHAST BARKER
DELMER RUNKLE
CHARLES B. McMURRAY
ANDREW P. McKEAN

The Only Trust Company In Troy

Broad in principle, sound in finance, the only institution of its kind in Troy offers complete financial service to its patrons through its two departments.

THE TRUST DEPARTMENT

Includes Individual Trusts—Service to Individuals; and Corporate Trusts—Service to Corporations.

THE BANKING DEPARTMENT

Includes a Special Interest Department paying 4 per cent Compound interest on Deposits. The Checking Department gives you every banking and check book facility and in addition pays 2 per cent interest on checking accounts, when a certain balance is maintained.

Certificates of Deposit paying 4 per cent interest are issued.

The Troy Trust Co

BROADWAY AT THIRD STREET

OFFICERS AND DIRECTORS

OFFICERS

HAROLD K. DOWNING, President
ARTHUR T. SMITH, Vice-President
HENRY S. DARBY, Vice-President
CHAS. B. McMURRAY, Vice-President
FRED BUNCE, Treasurer
LELAND T. LANE, Secretary

DIRECTORS

C. W. T. Barker
James A. Beattie
James H. Caldwell
Henry S. Darby
Harold K. Downing
Henry S. Ludlow
William R. Lee
Charles B. McMurray
Robert Morris
David B. Plum
Alfred E. Roche
Herbert F. Roy
Arthur T. Smith
Orton H. Thomas
Wm. Henry Warren

ESTABLISHED 1851

THE UNION NATIONAL BANK OF TROY

NO. 56 FOURTH STREET
(NEXT NORTH OF POST OFFICE)

CAPITAL	***$300,000***
SURPLUS and UNDIVIDED PROFITS	***260,000***

OFFICERS

HENRY WHEELER, President
PAUL COOK, Vice-President
CHARLES G. EDDY, Vice-President
EDWARD STRECKER, Cashier
JOSEPH E. KOBER, Asst. Cashier and Trust Officer

DIRECTORS

ALEXANDER D. BANKER
WM. BARKER, JR.
EDGAR H. BETTS
PAUL COOK
JAMES C. COWEE
CHARLES G. EDDY
HERMON C. GORDINIER
HIRAM G. HAMMETT
HENRY WHEELER
WILLIAM P. HERBERT
R. OAKLEY KENNEDY
DONALD G. LOOMIS
ANDREW P. McKEAN
CHARLES B. McMURRAY
ROLLIN C. REYNOLDS
EDWARD STRECKER
HOBART W. THOMPSON
MICHAEL A. TIERNEY

LEWIS E. BIRK, Manager Credit Department
FRANK J. KOETZEL, Paying Teller
S. BEACH PARKER, Receiving Teller
WARREN R. LEGRYS, Assistant Teller
A. ELISE STRECKER, Special Interest Teller
MARY E. PEABODY, Discount Clerk
JOHN W. YOUNG, General Bookkeeper
HARRY F. INGLIS, Individual Bookkeeper
H. MAE BRYCE, Asst Individual Bookkeeper
LOUISE E. MEYER, Asst. Individual Bookkeeper
EMMA C. PISER, Stenographer
MARY T. RAY, Asst. Teller
KATHERINE MIDDLESTEAD, Clerk
WILLIAM H. PRICE, Clerk
ALICE E. SMITH, Clerk
VIRGINIA COX, Asst. Individual Bookkeeper
JOHN D. ADAMS, Manager Trust Department

Election, second Tuesday in January. Discount day, Tuesday. Discount Committee meet daily at 12 M.

Pass Books Issued for Special Deposits Bearing Interest

The Union National Bank Burglar and Fire-Proof Safe Deposit and Storage Vaults

(NEXT NORTH OF POST-OFFICE)

F. W. Truland . . Custodian
Floyd F. Mower . . Custodian

Safe Deposit Boxes of various sizes at moderate cost—$5.00 per annum and upward. These Boxes are for the safekeeping of Securities of every description, Wills, Insurance Policies, Savings Bank Books and other valuable papers, and are under the sole control of the party hiring.

Waiting and Coupon Rooms handsomely fitted up with every convenience for depositors

Storage Vaults. Our large Vault will accommodate those who desire the storage of trunks containing silverware or other valuables.

Open from 9 A. M. to 4 P. M., Holidays excepted
Inspection of these Vaults invited

National City Bank of Troy

18 FIRST STREET, CORNER OF STATE

CAPITAL	***$300,000***
SURPLUS	***250,000***

OFFICERS

THOMAS VAIL, President
HOWARD S. KENNEDY, First Vice-President
BURTON K. WOODWARD, Second Vice President
WILLIAM F. POLK, Cashier
J. FRANK BEEBE, Assistant Cashier

WILLIAM W. TURNER, Paying Teller
CLARENCE J. RYAN, Receiving Teller
J. FRANK BEEBE, Discount Clerk
FRED B. POLK, Gen. Bookkeeper
BURTON G. ADAMS, Bookkeeper
STANLEY S. GOYETTE, Ass't. Bookkeeper
MAUDE ELDRIDGE, Stenographer
ALINE E. BETTS, Clerk
WINIFRED N. SMYTH, Clerk
WILLIAM C. PRESTON, Clerk
FRED BACKUS, Clerk
KARL SMITH, Ass't. Bookkeeper

DIRECTORS

THOMAS VAIL
WILLIAM C. BAXTER
JOSEPH C. BEHAN
HENRY F. BOARDMAN
E. HAROLD CLUETT
FREDERICK E. DRAPER
CHAS. A. EVANS
THOMAS F. FITZGERALD
CHARLES W. FREAR
A. GILLESPIE
HOWARD S. KENNEDY
WILLIAM D. MAHONY
JOSEPH McKAY
JAMES O'NEIL
GEORGE B. PATTISON
WILLIAM F. POLK
NORMAN B. SHERRY
ELMER R. THOMAS
BURTON K. WOODWARD

INTEREST PAID ON CHECK ACCOUNTS
AND ON TIME DEPOSITS

NATIONAL STATE BANK OF TROY

RIVER STREET, CORNER FULTON

Capital $250,000

Surplus and Undivided Profits, $435,000

OFFICERS

JULIUS S. HAWLEY, President
TOM S. WOTKYNS, Vice President
HENRY COLVIN, Vice President and Cashier

JAS. W. CLARK, Chief Clerk
WM. J. BENNETT, Paying Teller
WILLIAM W. HASTINGS, Individual Bookkeeper
WILLIAM R. WILLIAMS, Receiving Teller
FREDERICK McCULLOUGH, Asst. Bookkeeper
KENNETH HENDERSON, Asst. Bookkeeper
DEAN H. WELLER, Clerk
HELEN V. KEEFE, Stenographer
ELIZABETH TUMILTY, Stenographer

DIRECTORS

TOM S. WOTKYNS
JULIUS S. HAWLEY
JAMES H. CALDWELL
CLARENCE E. VANZANDT
JOHN PAINE
HENRY COLVIN
CHARLES A. SLEICHER
DELMER RUNKLE
JOHN H. WOODHOUSE
MAURICE H. HARTIGAN
ISAAC ROFF
WILLIAM C. GEER
FREDERIC W. SIM
GEORGE B. FRIDAY

SAFE DEPOSIT VAULTS

Safe Deposit Boxes of various sizes for rent at moderate cost

UNITED NATIONAL BANK OF TROY

FIRST STREET, CORNER OF STATE

Capital $240,000

Surplus and Undivided Profits $447,000

OFFICERS

H. S. DARBY, President
DONALD B. THOMPSON, Vice President
WILLARD E. VanDERZEE, Cashier
HAWLEY S. PHELPS, Paying Teller
W. F. LEVERSEE, Rec. Teller
CHARLES E. BITLEY, Disc. Clerk
GEORGE D. OGSBURY, Gen'l Bookkeeper
JOHN F. CONROY, Ind. Bookkeeper

DIRECTORS

C. E. DUDLEY TIBBITS
E. COURTLAND GALE
LEGRAND C. CRAMER
WILLIAM LELAND THOMPSON
JOHN A. MANNING
DONALD B. THOMPSON
JAMES A. BURDEN
HENRY C. SHIELDS
WALTER P. WARREN, JR.
PALMER C. RICKETTS
H. S. LUDLOW
H. S. DARBY
GEO. I. MILLER

Election Second Tuesday in January

The United National Bank Safe Deposit and Storage Vaults

Corner First and State Streets, Troy, N. Y.

All who wish an absolutely safe place to keep their securities, are invited to inspect our

SAFE DEPOSIT AND STORAGE VAULTS

Which we believe to be perfectly FIRE and BURGLAR proof
Safes to rent at from $5 to $50 per annum
A large vault reserved for Storing Valuable Packages or Trunks
Valuable Papers, Wills, Savings Bank Books, &c., taken on Deposit at a Small Annual Charge

OPEN FROM 9 A. M. TO 3 P. M.

The Peoples' Bank of Troy, N. Y.

604 SECOND AVE., (LANSINGBURGH, N. Y.)

Capital	*$100,000.00*
Surplus	*100,000.00*
Undivided Profits . .	*70,000.00*

The Bank will receive deposits, issue certificates of deposit bearing interest, make collections, sell foreign drafts and afford all the usual conveniences of the Banking System

SAFE DEPOSIT VAULTS

For the safekeeping of securities and other valuables, individual deposit boxes have been placed in the bank vault, and will be rented at a moderate sum, and be under the sole control of the individual hiring.

A special box will be reserved for the care of Wills.

OFFICERS

F. B. TWINING, President
ANDREW P. McKEAN, Vice-President
ARTHUR B. COBDEN, Cashier
WM. V. MORS, Asst. Cashier
GEORGE BIRTWELL, Paying Teller
GEORGE H. LEGNARD, Receiving Teller
GEORGE F. WOOD, General Accountant
MARY CONNORS, Bookkeeper
CHESTER PARKIS, Clerk

DIRECTORS

F. B. TWINING
J. J. CHILD
HERBERT E. NORTHRUP
A. B. COBDEN
WILLIAM BOLTON
ANDREW P. McKEAN
DR. J. H. LYONS
IRVING A. ROWE
ANDREW L. DRAPER

The National Bank of Watervliet

Nineteenth Street and Broadway

Capital	*$100,000*
Surplus and Undivided Profits	*$90,000*

This bank transacts a general banking business and solicits your patronage. Interest paid on special deposits.

OFFICERS

JOHN G. CLUTE, President
WM. F. SEBER, Vice-President
EUGENE McLEAN, Vice-President
L. S. BIBBINS, Cashier

DIRECTORS

WILLIAM N. SLEICHER	WILLIAM F. SEBER
E. BLUNN COVERT	EUGENE McLEAN
ALONZO H. LADU	JOHN H. McKEEVER
WILLIAM BARKER, Jr.	WALTER F. WITMAN
JOHN G. CLUTE	HENRY J. ECKERT

Discount Committee meet daily at 11 o'clock. Election, second Tuesday in January

SAFE DEPOSIT VAULTS

Various Size Boxes at Nominal Rates

Security Safe Deposit Company of Troy

408 GRAND STREET

(Next Manufacturers National Bank)

OFFICERS

FRANK E. NORTON, President

JAMES J. CHILD, Vice President — HERBERT S. IDE, Vice President
WILLIAM B. FREAR, Vice President — GEORGE L. HARE, Sec. and Treasurer
FREDERICK BLAKE, Superintendent — LOUISE K. WARD, Asst. Superintendent

DIRECTORS

THOMAS C. BOSWELL
JAMES J. CHILD
GEORGE A. CLUETT
R. A. DUCKROW
WILLIAM B. FREAR
GEORGE L. HARE
FRANK E. HOWE
ALBA M. IDE
HERBERT S. IDE
EDWARD MURPHY
FRANK E. NORTON
WILLIAM H. SHIELDS
CHARLES A STONE

Safes of all sizes from $5. to $165. per year. Storage of trunks and valuables at reasonable prices, by the year, or during the summer season.

Meneely Bell Co.

22, 24, 26, 28 RIVER STREET

TROY, N. Y.

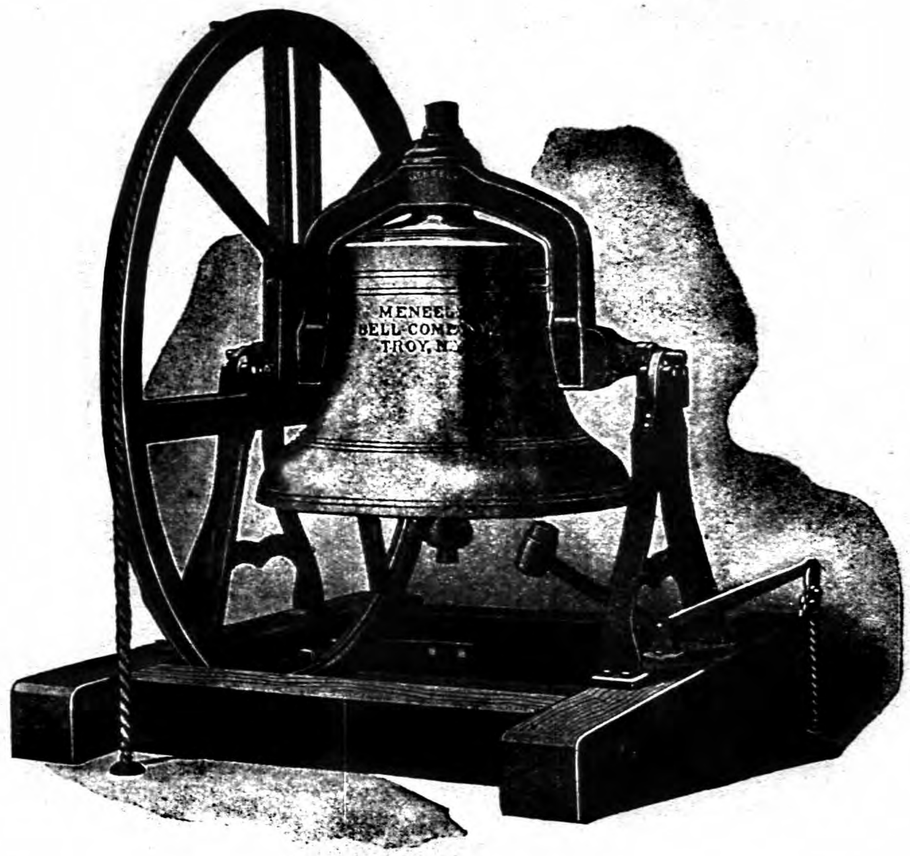

MANUFACTURE

SUPERIOR BELLS

TELEPHONE TROY 525

ESTABLISHED 1826 TELEPHONE WATERVLIET 3

MENEELY & COMPANY, Inc.

The Old Meneely Bell Foundry

SUPERIOR CHURCH BELLS
—CHIMES AND PEALS—

THE OLDEST ESTABLISHED FOUNDRY IN THE UNITED STATES

SCHOOL BELLS
CLOCK BELLS
FARM BELLS

1531-1541 BROADWAY, WATERVLIET, (WEST TROY) N. Y.

MENEELY BRASS & BRONZE CO.

1537 BROADWAY, WATERVLIET, N. Y.

Telephone Watervliet 3

Founders of the Finest Quality

Brass, Bronze and Aluminum Castings

Bearings and Bushings for manufacturing establishments and brasses for rolling mills. Castings of every description from a few ounces in weight to five tons : : : :

E. R. THOMAS, President S. E. ALLEN, Secretary and Treasurer
W. D. LESSELS, Vice-President

Telephones, Hudson River {3745 3746

The Troy Belting and Supply Co.

Manufacturers of Leather Belting and Dealers in Manufacturers' Supplies. Lubricating Oils a Specialty.

American Steel Pulleys—Hyatt Roller Bearings
Lunkenheimer Products—Woods Motors

6 and 8 Grand Street .. TROY, N. Y.

ROBERT H. HILL & CO., Inc.

Commercial Blue Printing

Drafting Room Supplies Mimeographing

NOTE:—We can make Blue Prints 54" wide—No limit to the length

30 SECOND STREET, TROY, N. Y.

Telephone Troy 3865

JOHN E. MATTON, Pres. E. M. MATTON, Vice-Pres. R. E. MATTON, Sec-Treas.
Established 1900 Incorporated 1922

JOHN E. MATTON & SON, Inc.

Boat Builders and Repairers

DRY DOCKING
BOAT BUILDING
PLANING MILL
SAW MILL, ETC.

ACETYLINE CUTTING
ELECTRIC WELDING
BOILER REPAIRING
BLACKSMITHING

MARINE SURVEYORS AND APPRAISERS

Dry Dock, Plant and Office
COHOES, N. Y.

Mail Address
WATERFORD, N. Y.

ESTABLISHED 1870

Latest Improved Equipment

Repair Department

ROBERT PINKERTON

Boilermaker

Works, Green Island, New York

Electric Welding in all its Branches

Portable Welder

Boilers, Bleachers, Tanks, Flumes, Smoke Stacks

Heavy Sheet Metal Work of Every Description

DAY AND NIGHT SERVICE

TELEPHONES { *Office Watervliet 225* / *Residence Watervliet 856-M*

TROY BOILER WORKS

JOHN M. KELLY, Proprietor

Boilers, Tanks, Stacks, Kilns, Penstocks, Heaters, Sheet and Plate Work, Steel and Iron, Both Light and Heavy of Every Description

Repairing by Expert Workmen Promptly and Properly Done. Electric and Acetylene Welding and Burning in Connection with the business. Best Equipment and Largest Stock in Northern New York. *Satisfaction Guaranteed.*

Telephones Troy 1349 Nights and Sundays Troy 1777-J

Seventh Avenue Near North Street Troy, N. Y.

ROGERS

RECREATION ROOMS

HOWARD C. GRAULICH, Manager

16 Billiard Tables ***10 Bowling Alleys***

291 RIVER STREET, TROY, N. Y.

W. W. Snyder Manufacturing Co., Inc.

MANUFACTURERS OF

Chip Board and Paper Boxes

Telephone Cohoes 97

OFFICE, 45-47 ONEIDA STREET .. COHOES, N. Y.

WM. K. BROWN
President

ARTHUR J. BURCH
Treasurer

JOHN LEGGETT & SON

(INCORPORATED)

MANUFACTURERS OF

PAPER BOXES OF ALL KINDS

Factories at Troy, Cohoes and Hudson, N. Y.

2132 and 2134 SEVENTH AVENUE, TROY, N. Y

TELEPHONE WATERVLIET 420

Troy Box and Lumber Company

MANUFACTURERS OF ALL KINDS OF

PINE AND COTTONWOOD

Bottlers' Cases

LOCKED CORNER BOXES PACKING BOXES

TROY, NEW YORK

A. E. WEST PAPER BOX CO.

Manufacturers of

Paper Boxes of All Kinds

548 FIRST AVE., TROY, N. Y.

PHONE NORTH 11

JAMES MOREHEAD TROY TEL. 1914. ALBANY TEL. MAIN 3810

SIMPSON & MOREHEAD

Manufacturers of

PAPER BOXES

JEWELERS' FINDINGS, ETC.

Wedding Cake, Candy and Ice Cream Boxes and Ice Cream Pails a Specialty

533 and 535 RIVER STREET - TROY, N. Y.
240 to 244 SHERIDAN AVE., ALBANY, N. Y.

C

King Malt Products Supply Co.

WHOLESALE AND RETAIL

SOLE DISTRIBUTORS

Special Brew Malt ***Dublin Stout*** ***Hops***

Crocks, Hose, Bottles, Crown Caps, Testers, Glasses, Capping Machines

5 KING STREET AND 61 CONGRESS STREET, TROY, N. Y.

Phones 3159 and 36-J

McLEOD & HENRY Co
HIGH GRADE
FIRE BRICK
STEEL MIXTURE
TROY, N.Y.

THE ROBINSON CLAY PRODUCT CO.

OF NEW YORK

Sewer Pipe	Wall Coping	Fire Brick	Drain Tile
Flue Lining	Hollow Tile	Fire Clay	Stoneware

Either in Car Lot or Truck Load Shipments.
Largest Mfrs. of Clay Products in the World

1357 BROADWAY *Telephone Main 2384* **ALBANY, N. Y.**

If a town or city supports a directory you can procure a copy through us at the publishers' price.

Sampson & Murdock Co., Inc.

448 BROADWAY - ALBANY, N. Y.

Adjustments Scientifically applied—Means HEALTH

ARLINGTON J. SEELEY, D. C.

Doctor of Chiropractic

Home Office
73 REMSEN ST., COHOES, N. Y.
Mon. Wed. and Fri. P. M.
Phone Cohoes 57-J

30 2nd STREET
TROY, N. Y.
Tues. Thurs. and Sat. P. M.
Phone Troy 127-W

PHONE—WATERVLIET 363-R

DR. R. H. RAINE

Chiropractor

HOURS
9:00 TO 12:00 A. M.
1:00 TO 5:00 P. M.
6:00 TO 8:00 P. M.
Mondays, Wednesdays and Fridays

1506 BROADWAY

WATERVLIET, N. Y.

RETAIL STORE No. 1
382 RIVER STREET

RETAIL STORE No. 2
327 RIVER ST.

RETAIL STORE No. 3
BROADWAY and UNION

C. L. HULETT

FINE HAVANA CIGARS

Wholesale Dealer in
MANUFACTURED and LEAF TOBACCO

327 RIVER STREET - - TROY

GOOD SINCE 1863

James McGahan & Bro.

374 RIVER STREET .. TROY, NEW YORK

Paris Dry Cleaners & Dyers
M. KRALL, Manager
Garments, Blankets, Lace Curtains, Portieres, Etc.
WORK CALLED FOR AND DELIVERED
Phone, Troy 1536-W
Office, 2260 Fifth Ave. Factory, 221 Second St.
ALSO
Specialty Dry Cleaners. COHOES
Phone 339-W Cohoes

SCHRAGER'S
Cleansers and Fancy Dyers
Blankets, Lace Curtains, Draperies,
Portieres, Rugs, Gloves, Silks, Satins, Woolens
124 THIRD ST. and 20 FOURTH ST., TROY, N. Y.
Telephone Troy 2021

WHO SELLS IT?

The Classified Business headings in the City Directory will tell you. The City Directory is the most complete local Buyers' Guide available to residents of any city. Consult The City Directory.

Factory 3354 6th Ave. Phone Troy 2022
THE AGAZARM CO. Inc.
HIGH GRADE
CLEANSERS and DYERS
18 FOURTH STREET .. TROY, N. Y.
NEAR FRANKLIN SQUARE

W. P. HERBERT & CO.
Now in their New and Modern Store
at 450 to 456 FULTON STREET
Women's and Misses' Smart Apparel
at Moderate Prices

BROWNING, KING & CO.
Clothing Manufacturers
Police and Firemen's Uniforms
Troy Factory, Congress and Fifteenth Sts.
16 COOPER SQUARE, NEW YORK

MENTER
Teachers of Thrift Since 1889
13 THIRD STREET
"MEET MENTER He Meets Your Means"

CLOTHING
for the Entire Family
"Pay some every pay-day"
-Charge it-
on our home Budget "Y" Plan.
U. S. Pat. Off. Reg. Serial No. 159161

COATS DRESSES SUITS

The Up-to-Date Store

OF TROY, N. Y.

Troy's Popular Ladies' Shop

38 Third Street

SKIRTS FURS WAISTS

SAUL'S

WM. J. BURKE - Manager

Everything Ready to Wear for Man, Woman and Child

369 RIVER STREET

Franklin Square

'Phone Troy 727 TROY, N. Y.

A Charge Account at SAUL'S means smaller bills to pay

NINE STORE—
Troy, N. Y.
Albany, N. Y.
Saratoga, N. Y.
Bridgeport, Ct.
New Haven, Ct.
New London, Ct.
Middletown, Ct.
Meriden, Ct.
Bristol, Ct.

N. Y. PHONE 789

SAVARD BROS.

Head-to-Foot-Clothiers

Hart, Schaffner & Marx Clothes
Shoes for Men, Women and Boys
Hats and Furnishings for Men and Boys

316 RIVER ST. :: TROY, N. Y.

W. & M. GROSS

Kuppenheimer Good Clothes

CONGRESS ST. AND FIFTH AVE.

TROY, NEW YORK

C. A. SPENARD

Fashionable Tailor

Correct Clothes at the Lowest Possible Cost

42 FOURTH ST., second door below Fulton St., Troy, N. Y.

PHILLIP A. MORSE

CALDWELL & MORSE

Merchant Tailors

91 FOURTH STREET, TROY, N. Y.

A. S. PEARSON & BRO.

Successors to JOHN L. MANNY & BRO.

Merchant Tailors

78 FOURTH STREET, .. TROY, N. Y.

TELEPHONE TROY 1084-J

Ocker's Walk-Over Boot Shop

WILMER S. OCKER, Prop.

STYLE, COMFORT and SERVICE

40 THIRD STREET .. TROY, NEW YORK

JAS. O'NEIL FRANK L. ROCHE RALPH F. ZEISER

THE O'NEIL COAL CO. INC.

EST. 1866 PHONE 604 INC. 1922

QUALITY COAL

DEPENDABLE SERVICE

Office, 113-115 RIVER ST. TROY, N. Y.

JOHN T. HOPKINS, Pres. and Treas. WILLIAM HOPKINS, Vice-Pres. FRANK J. HOGAN, Sec.

JOHN T. HOPKINS COAL CO., Inc.

WHOLESALE AND RETAIL DEALERS

COAL

ALL RAIL COAL A SPECIALTY

Office and Yard, Sixth Ave., Corner Jay, Troy, N. Y.

TELEPHONE 633

MAX GRIMM

COAL

SEWER PIPE AND MASONS' SUPPLIES

ALL KINDS OF ROOFING MATERIALS

157 RIVER STREET TROY, N. Y.

O. A. FREEMYER, Pres. FRANK E. NORTON, Sec. H. McGRATH, Vice-Pres. and Treas.

PETERSON & PACKER COAL CO.

WHOLESALE
RETAIL

LACKAWANNA "The D&H" COAL

TELEPHONE
3840

Office, Fulton, Cor. Fourth Street, Troy, N. Y.

James J. Child, Pres. and Treas. Herbert E. Northrup, Vice-Pres. and Sec.

JAMES J. CHILD COAL COMPANY

Bituminous Coal and Coke

Stokerdale, Overbrook and Reynoldsville Steam Coals
Gas and By-Product Coals

Main Office, Rooms 32-33 BURDETT BUILDING, TROY, N. Y.

JOHN TRAUTWEIN, Estate

DEALERS IN ALL KINDS OF

COAL

ALSO DEALERS IN IRON AND METAL

2313 to 2323 SECOND AVE., WATERVLIET, N. Y.

Telephone 372

Anthracite COAL *Bituminous*

AMERICAN CANNEL COAL AND COKE

WHOLESALE AND RETAIL

Tom. S. Wotkyns & Co.

Foot of FULTON STREET -- TROY, N. Y.

TELEPHONES { 573 3626

F. B. PECK COAL CO.

DEALERS IN

ANTHRACITE— **COAL** —BITUMINOUS

OFFICE AND WORKS

172 SARATOGA STREET .. COHOES, NEW YORK

Cohoes 'phone 429

ESTABLISHED 1881

H. F. ANDREWS, Pres. — WM. ANDREWS, Vice-Pres. — FANNIE B. ANDREWS, Sect'y and Treas.

Andrews-Joslin Coal Co., Inc.

COAL

1518 BROADWAY .. .. WATERVLIET, N. Y.

TELEPHONE 601-J

Too Late For This Issue?

Then arrange NOW to have your name properly listed and your business classified and cross indexed in the next edition of the Troy Directory.

The City Directory has become a universal necessity in looking up new prospects, in purchasing supplies, and in marketing products. Don't forget that directory advertising supplements and rounds out all your other advertising by giving the most explicit directions how to find you.

Put "We are listed in the directory" in all your advertising copy. Addresses are often forgotten or mislaid, though the name is remembered. The firm that is properly listed under all headings in the directory that describe it's product, is wise

Investigate the City Directory, the book of many uses

Sampson & Murdock Co., Inc.

Directory Publishers Since 1845

448 BROADWAY .. .. ALBANY, N. Y.

E&W Collars & Shirts

EARL & WILSON TROY, N. Y.

TROY'S BEST PRODUCT

SALESROOMS

NEW YORK CHICAGO BOSTON SAN FRANCISCO
ATLANTA CLEVELAND TROY DALLAS
LOS ANGELES

HALL, HARTWELL & CO., Inc.

Manufacturers of

MEN'S SHIRTS, COLLARS
AND ATHLETIC UNDERWEAR

547 to 557 RIVER STREET TROY, N. Y.

ESTABLISHED 1838

CORLISS, COON & CO., Inc.

Men's and Ladies' Linen Collars and Cuffs

31 ONTARIO STREET, COHOES, N. Y.
TROY and COHOES, N. Y.

SALESROOMS

420 S. Wells St., Chicago — 152 W. 42nd Street, New York

Geo. O. Coon, Pres. — J. H. Coon, Jr., Sec. — J. A. Corliss, Vice-Pres. — A. S. McLaren, Treas.

Established 1845 *Incorporated 1909*

The E. W. Marvin Company

Manufacturers of

COLLARS and CUFFS

Fifth Avenue, Corner Federal Street, Troy, N.Y.

E. J. CONLIN COMPANY

MANUFACTURERS OF

Ladies' Waists
Men's Laundered and Soft Collars and Cuffs
Women's Collars and Cuffs and Novelties

SPECIAL STYLES, SHAPES AND SIZES TO ORDER
ALSO CONTRACT WORK

Thorne Building, Front St. near Fulton St. Troy, N. Y

ESTABLISHED 1862

LION COLLARS & SHIRTS, Inc.

MANUFACTURERS OF

Lion Shirts and Collars

SALESROOMS

BOSTON CHICAGO NEW ORLEANS LOS ANGELES
BALTIMORE CLEVELAND NEW YORK
ST. LOUIS MINNEAPOLIS ATLANTA

Factories Troy, N. Y.; Albany, N. Y.; Fairhaven, Vt.; Stillwater, N. Y.
Executive Offices, Troy, N. Y.

VAN ZANDT'S INCORPORATED

Makers of **TRIANGLE COLLARS AND SHIRTS,** Troy, N. Y.

Sales Offices

NEW YORK, 928-930 Broadway
BOSTON, 77 Bedford
PHILADELPHIA, 1023 Filbert St.
BALTIMORE, 15-17 W. Redwood St.
TROY, River and Rensselaer Sts.
CHICAGO, 504 So. Wells St.
ST. LOUIS, 808 Washington Ave.
KANSAS CITY, 820 Broadway
SAN FRANCISCO, 512 Mission St.
PORTLAND, OR. 563 Sherlock Bldg.

Cluett, Peabody & Co., Inc.

Arrow and Aratex Collars and Arrow Shirts
Gotham Underwear Arrow Handkerchiefs

SALESROOMS

ATLANTA CINCINNATI TORONTO WINNIPEG
BALTIMORE CLEVELAND LOS ANGELES PITTSBURG
BOSTON DENVER MINNEAPOLIS SAN FRANCISCO
BUFFALO DETROIT NEW ORLEANS ST. LOUIS
CHICAGO DALLAS NEW YORK SEATTLE
MONTREAL KANSAS CITY PHILADELPHIA TROY
VANCOUVER

AMERICAN COLLAR COMPANY

MANUFACTURERS OF

LINEN COLLARS AND CUFFS

910-916 RIVER STREET .. .. TROY, N. Y.

C. W. FERGUSON COLLAR CO.

MANUFACTURERS OF

Collars and Cuffs

WHOLESALE ONLY

383-393 THIRD AVENUE TROY, N. Y.

THE Knowledge of "where to buy" is as important as where to sell goods.

Consult the City Directory

C. B. GRASER ESTABLISHED 1867 C. W. GRASER

C. F. GRASER'S SONS

Caterers and Confectioners

High Class Service in Catering for all Social Occasions under our own personal supervision
WE GO EVERYWHERE
Superior Ices and Creams, Fine Confections, Cakes and Pastries
Whitman, Maillards and Foss High Grade Candies
THE BEST ONLY AND ALWAYS THE ALL YEAR STORE

56 Years at 63 CONGRESS ST., TROY, N. Y.

TELEPHONE 950

EDWIN W. WARD

Wholesale Confectioner

Schrafft's Chocolates, Fountain Supplies, Ice Cream Cones,
Fancy Jars for Candy

169 RIVER STREET TROY, N. Y.

ESTABLISHED IN 1863

Lucas Confectionery

CATERING FOR

Dinners, Receptions, Banquets

12 SECOND STREET .. TROY, NEW YORK

Are Things Coming Your Way?

If not, it may be because people have not seen your name under the list of those who provide the service they are after, and have gone to a wiser firm who have made sure of being properly represented in the *City Directory*. Better get in line for the next issue.

SAMPSON & MURDOCK CO., Inc. Publishers
448 BROADWAY - - ALBANY, NEW YORK

GEORGE SPENCE, Jr.

Contractor and Builder

FOR ALL CLASSES OF
LARGE PUBLIC AND PRIVATE BUILDINGS

Work Done in Every Department from Foundation to Finish

It is our earnest desire to acquire the friendship and confidence of all who may be strangers to us by proving to them that every job we do is done at the lowest price consistent with good work, and bears the indelible stamp of *"Satisfaction."*

GEORGE SPENCE, Jr., Contractor
Office and Factory, 53, 55, 57 and 59 Church Street
Office 'Phone 731 REAR TIMES BUILDING
Residence 'Phone 3602 RESIDENCE, 60 NINTH STREET
TROY, NEW YORK

GEORGE SPENCE Jr.

Manufacturer of and Dealer in

DOORS, SASH, BLINDS, MOULDINGS AND GENERAL WOOD WORK

Piazza and Porch Columns Rails, Balusters and Brackets
All Kinds of Turning and Scroll Sawing

WATERVLIET, N. Y.

Factory and Office, Water St., from 19th to 20th Streets
North of Congress St. Bridge

PHONE WATERVLIET 339

JAMES H. MORRISSEY

Mason Builder *General Contractor*

MANUFACTURERS NATIONAL BANK

371 SECOND STREET TROY, N. Y.

MICHAEL J. FITZGERALD, Pres. THOMAS F. FITZGERALD, Treas.
EDMUND S. FITZGERALD, Sec'y.

FITZGERALD BROS. CONSTRUCTION CO.

INCORPORATED

Room 310, Proctor Building

PHONES { OFFICE TROY, 2404 / PLANT WVL'T 710 } TROY, NEW YORK

NIAL BROS. CONSTRUCTION COMPANY

Building Contractors

98 DOUW STREET Phone Troy 1509-J TROY, NEW YORK

C. P. BOLAND & CO., Inc.

Building Construction

Proctor's Troy Theatre—Troy Telephone Building

30 FOURTH STREET, TROY ALBANY OFFICE 36 STATE STREET

GEORGE BETKE

Carpenter and Cabinet Maker

STORE AND OFFICE FIXTURES
VENEERED CABINET WORK

330 3rd Avenue, near 107th St. Troy, N. Y.
Phone Troy North 469

Thomas Soutar, 10 Reid Ave., Sycaway David Ritchie, 151 Fifth Ave., Lansingburgh

SOUTAR & RITCHIE

Carpenters and Builders
42 BRIDGE AVENUE
Fire Insurance Adjusted
Telephone 188 TROY, N. Y.

Jobbing promptly attended to Estimates Given

WILLIAM E. MARTIN

Builder and General Contractor

TELEPHONE 1028

FRONT STREET, NEAR GRAND STREET

TROY, N. Y.

Hamill Construction Company

WILLIAM S. HAMILL, C. E., Proprietor

Appraisers

Builders—Contractors—Engineers

MAIN OFFICE

316-318 EIGHTH STREET .. .. TROY, N. Y.

ANTHONY MIORIN & SON

Carpenters & Builders

Estimates Given on Contract work and Repairing of all kinds promptly attended to

FIRE INSURANCE APPRAISED ON BUILDINGS

SHOP, 107 CHURCH STREET, REAR CITY HALL
PHONE 281 TROY, N. Y.

Residence, 197 HILL STREET
Residence Phone 463-W

JAMES T. YOUNG, President and Treasurer
M. J. TIMMERMAN, Vice President
NATHAN M. VEINO, Secretary

ESTABLISHED 1896 INCORPORATED 1923

JAMES T. YOUNG, Inc.

WOODWORKERS

Manufacturers of All Classes of Woodwork

Doors, Sash, Mouldings, Interior Trim
Store, Office and Bank Fixtures

OFFICE and FACTORY

924-930 NINETEENTH ST. WATERVLIET, N. Y.

TELEPHONE, WATERVLIET 46

PHONE TROY 2785

BERT ACKNER

Carpenter and Builder

1644 FIFTH AVENUE

Shop rear 1644 FIFTH AVE., TROY, N. Y.

WILLIAM CAMPBELL

CARPENTER AND BUILDER

JOBBING A SPECIALTY

No. 416 GRAND STREET .. TROY, N. Y.

TELEPHONE 1183-W

CHARLES CROWLEY
Pres. and Treas.

FRED CROWLEY
Second Vice Pres.

CHARLES F. CROWLEY
Vice Pres. and Sec.

CHAS. CROWLEY CO.

ENGINEERS—CONTRACTORS

All Types of Construction

DESIGNS AND ESTIMATES FURNISHED

114 THIRD STREET PHONE TROY 3751 **TROY, NEW YORK**

JAMES DOLLARD COMPANY

General Contractors and Builders

Contractors for all Classes of Buildings in Wood, Steel or Reinforced Concrete Construction

Jobbing Work will Receive Prompt Attention

Broadway, cor. Second Street OFFICE CANNON BLDG. **TROY, N. Y.**

LOUIS BONELLI

Mason Building Contractor

ARTIFICIAL BROWN STONE WORK A SPECIALTY

1454 SEVENTH AVENUE .. TROY, NEW YORK

Telephone Troy 2868-W

JOHN F. O'CLAIR, Jr.

Mason, Bricklayer and Plasterer

All kinds of Concrete and Mason Work

Boiler Work a Specialty

Office and Residence, 83 BRESLIN AVE., COHOES

PHONE 144

CHARLES COLLINS & SONS

Hardware, Glass and Paints

PLANING MILL BUILDING MATERIALS

MOULDINGS

Office **2728 to 2742 Sixth Ave.** **Troy, N. Y.** Factory **2769 to 2777 Sixth Ave.**

TELEPHONE TROY 3501

TROY MARBLE & TILE COMPANY

Tile, Marble and Slate Contractors

COMPOSITION FLOORS WOOD MANTELS

FIRE PLACES AND BATH ROOMS A SPECIALTY

Main Office and Works
30 HUTTON ST., TROY
Phone 3051-W

Branch Office
514 YATES ST., ALBANY
Phone West 4646-M

Conroy Marble & Tile Works

THOMAS P. CONROY, Proprietor

Tile, Marble and Slate Contractors

Fine Cabinet Mantels, Artistic Fireplace Furnishings, Coal Grates, Gas Logs and Grates, Bath Room Fixtures

Conston Composition Floors in different colors .. Estimates and Designs Furnished

2373 Sixth Ave., between Hoosick and Hutton Streets, Troy, N. Y.

Telephone Troy 1565

ADAM ROSS CUT STONE CO.

CUT STONE CONTRACTORS

OFFICE, YARDS AND MILL

999 to 1009 BROADWAY, ALBANY, N. Y.

Albany, N. Y. Phone Main 2622

BUILDING MATERIALS
MASONS SUPPLIES
in Any Quantity
Four trucks and a well equipped plant at your service, assure you of prompt filling and delivery of your orders
SERVICE and QUALITY
Our Paramount Consideration
RICKERSON SUPPLY CO., Inc.
385 RIVER STREET

William Clarkson, Pres. Earl B. Clarkson, Vice-Pres. G. M. Clarkson, Sec.

CLARKSON DAIRY, Inc.
Pasteurized Milk and Cream
Buttermilk .. Cottage Cheese
TELEPHONE NORTH 44
578 SECOND AVENUE, LANSINGBURGH

There is Something
You need in your Business

This book has helped many to find what they want.
Perhaps it can help you. Better look it over carefully.

SAMPSON & MURDOCK CO.
INCORPORATED
DIRECTORY, MAP AND MAILING LIST
PUBLISHERS

377 BROADWAY
BOSTON 11
(Beach 2894)

448 BROADWAY
ALBANY
N. Y.

DIRECTORY PUBLICATIONS

ALBANY, N. Y.	Annual	NEWBURYPORT	Bi-Ennial
ATTLEBORO	Bi-Ennial	NEW ENGLAND BUS.	Bi-Ennial
AUBURN, N. Y.	Annual	NEWPORT, R. I.	Annual
BOSTON	Annual	NEWTON	Bi-Ennial
BOSTON BLUE BOOK	Annual	OSWEGO, N. Y.	Bi-Ennial
BOSTON BUSINESS	Annual	PAWTUCKET, R. I.	Annual
COHOES, N. Y.	Annual	PROVIDENCE, R. I.	Annual
CRANSTON, R. I.	Bi-Ennial	PROVIDENCE HOUSE	Bi-Ennial
E. PROVIDENCE, R. I.	Bi-Ennial	ROCHESTER, N. Y.	Annual
FALL RIVER	Annual	SYRACUSE, N. Y.	Annual
GLOUCESTER	Bi-Ennial	TAUNTON	Annual
LAWRENCE	Annual	TROY, N. Y.	Annual
LOWELL	Annual	WALTHAM	Bi-Ennial
LYNN	Annual	WESTERLY, R. I.	Bi-Ennial
MALDEN	Annual	WOONSOCKET, R. I.	Annual
MANCHESTER, N. H.	Annual	WORCESTER	Annual
MASSACHUSETTS MFRS.	Bi-Ennial	WORCESTER HOUSE	Bi-Ennial
MYSTIC, STOUGHTON and NOANK, CONN.	Bi-Ennial		

ALSO PUBLISHERS OF MAPS OF THESE CITIES AND TOWNS

ESTABLISHED 1797 INCORPORATED 1903

John L. Thompson, Sons & Co.

WHOLESALE DRUGGISTS

STORE FIXTURES SODA FOUNTAINS

FRUITS AND SYRUPS
APEX CHOCOLATES
Dr. ISAAC THOMPSON'S EYE WATER

DRUGGISTS' SUNDRIES BRUSHES

MANUFACTURERS' CHEMICALS

SULPHURIC ACID SODA ASH

PAINTS, OILS, WINDOW GLASS

MIRRORS PLATE GLASS

OFFICES AND STORE HOUSES

159-167 RIVER STREET TROY, N. Y.

BRANCH, 200 FOURTH STREET
STORE HOUSE, GREEN ISLAND

Telephones, Troy 2350—Main 6284

All Kinds of Machinery Oils Trusses of all Descriptions

FRED W. CURTIS
Wholesale and Retail Druggist

Dealer in Paints, Oils, Glass, Putty, Brushes, etc.
Shoulder Braces, Crutches. . . .
Automobile Supplies

CONGRESS STREET, AT FIFTH AVE. TROY, N. Y.

HOSPITAL SUPPLIES AND SICK ROOM NECESSITIES PHYSICIANS' and NURSES' SPECIALTIES

CONWAY DRUG CO., Inc.

Manufacturing and Dispensing Pharmacists

Agents for Page & Shaw and Whitman's Candies
Our Sodas are made of the Purest Materials obtainable

FRANKLIN SQUARE Telephones Troy 724 and 1203 TROY, N. Y.

FRANZ DAHL

Manufacturing Chemist and Pharmacist

Compressed Tablets and Physicians' Supplies

TELEPHONE 741 14 SECOND STREET

JUDICIOUS ADVERTISING

Creates a New Business, Rescues a Lost Business,
Revives a Dull Business, Preserves a Large Business,
Enlarges an Old Business, Saves a Failing Business,
Secures Success in Any Business.

DIRECTORY ADVERTISING

Brings SATISFACTORY Results

WASHING MACHINES *VACUUM CLEANERS* *MOTORS AND GENERATORS*

De Voe Electrical Company

Electrical Supplies—Fixtures

Engineering and Contracting. Distributor for Kelvinator Domestic Refrigerator
Outlet for Universal Heating Appliances

52 Fourth Street, Telephone Troy 49 Troy, N. Y.

TOASTERS *WAFFLE IRONS* *PERCOLATORS*

E. L. McGRATH

Electrical Contractor

House Wiring, Electrical Fixtures, Mazda Lamps, Electric Flat Irons
Vacuum Cleaners, Batteries, Etc.

TELEPHONE 116-J

11 KEENAN BUILDING, BROADWAY AND THIRD STREET

TROY, NEW YORK

TROY LIGHT COMPANY

F. SCHWEBEL Proprietor

WHOLESALE AND RETAIL DEALERS IN

Electric and Gas Supplies

Glassware, Portable Lights and Fancy Domes, Electric Household Specialties
of all kinds. Distributors of Brandes Fones. Radio Supplies

84 CONGRESS STREET **TROY, N. Y.**

Telephone Troy 2546-J

Telephone Troy 4417 S. Goldberg, Proprietor

Collar City Electrical Supply Co.

Wholesale and Retail Jobbers in

Lighting Fixtures and Radio Supplies

Imported - - Domestic Illuminating Glassware

Distributors of Niagara Searchlight Co. Products

97 FOURTH STREET **TROY, N. Y.**

SERVICE FIRST

New or Old Houses Wired Promptly and Properly
All Our Work Guaranteed Satisfactory

ESTIMATES CHEERFULLY GIVEN
IF ITS FOR THE AUTO WE HAVE IT

WARMING PADS
ELECTRIC FANS
PERCOLATORS
WASHING MACHINES
OILS AND GREASES
LENSES
BODY POLISH
BRAKE LINING
BLOW-OUT PATCHES
COLUMBIA BATTERIES

We Wish to Announce to the Motoring Public That We are the Local Jobbers of the Famous Top Notch Cord Tires all sizes Wholesale and Retail at Prices That are Right, Squeegee Tread and all Black Cords.

SMITH AUTO & ELECTRICAL SUPPLY STORE

110 REMSEN STREET, COHOES, N. Y.

ELECTRIC MOTORS

Machinery New and Rebuilt, Bought, Sold, Rented,
Repaired. Entire Plants Bought For Cash.

MILL SUPPLY CO.

ALBANY BRANCH
41 HUDSON AVENUE
TEL. MAIN 854

226 HILL ST., TROY
Troy Telephone 2617

TROY MOTOR REPAIR WORKS, Inc.

Electrical Engineers and Contractors
Electric Motors and Generators
Armature Winding, Motor Repairing

2112 FIFTH AVENUE **TROY, N. Y.**

E. I. VAN DOREN

Manufacturers' Agent

Electric Motors, Supplies and Accessories, Agent for the S. E. T. Valve and Hydrant Co., Inc., Improved Adjustable Manhole Tops, Catch Basin Heads, Valve Housings and Meter Boxes and the Airdry Corporation., (The Electric Towel), Packard Electric Co. Transformers. Consolidated Electric Lamp Co.

Room 206 TIMES BUILDING, *TELEPHONE TROY 3067* **TROY, N. Y.**

Greenhouses, North Entrance to Oakwood Cemetery. *Phone North 406*

Artistic Floral Artists

Jones Brothers "The" Florists

Flowers for all Occasions

BOARDMAN BUILDING, FULTON STREET, TROY, N. Y.

PHONE TROY 4628

TELEPHONE 133 *"Flowers by Wire Anywhere—Anytime"*

"Say it With Flowers"

H. LOUIS MENAND

FLORIST

FRESH CUT FLOWERS

33 FOURTH STREET, NORTH OF FULTON .. TROY, N. Y.

Artistic Funeral Designs a Specialty

REASONABLE PRICES

Remember more than one half of the money spent for advertising yearly, goes for ads which are used for kindling purposes 48 hours after publication.

It is not so with Directory Ads

for they are bought to be used continuously throughout the entire year by the general public and business men alike.

Your ad is there on file, as in a ledger, indexed by the Classified Heading of the business in which you are engaged, and can be turned to immediately when wanted.

Sampson & Murdock Co., Inc.

448 BROADWAY .. .. ALBANY, N. Y.

Hugh Galbraith, Pres. F. E. Howe, Vice-Pres. H. S. Galbraith, Sec. and Treas. W. C. Geer, Auditor

The Boutwell Milling and Grain Co.

OF TROY

CAPITAL STOCK, $100,000.00

DEALERS IN

Grain, Flour and Feed

MANUFACTURERS OF PURE RYE FLOUR

Office and Mill; **MADISON** and **RIVER STREETS, TROY**

TELEPHONES 941—942

ANDREW RUFF'S SONS

Wholesale and Retail Dealers and Manufacturers of

Superior Rye and Pure Buckwheat Flour, Meal and Feed

Dealers in Hay, Straw, Corona Flour, Middlings, Bran, Etc.

RE-FANNED OATS A SPECIALTY

Sole Distributors of PURINA CHOWS IN CHECKERBOARD BAGS

231-259 HILL STREET **Near the Bridge** **TROY**

Terms Cash Telephone 2655 Grist Work

MANUFACTURERS' AGENTS DISTRIBUTORS SALES SERVICE

TRIO SALES CO.

Quality Products

FOOD PRODUCTS, FLOUR, FEED & GRAIN

510 RICE BUILDING

RIVER and FIRST STS. TROY, NEW YORK

PHONE TROY 1958-W

YOU CANNOT AFFORD

TO miss a full representation in the classified part of the **City Directory**. It is a Buyers' and Sellers' Guide and through its consultation thousands of dollars worth of goods are sold annually : : : :

Troy Foundry & Machine Co. Inc.

GENERAL FOUNDERS

High Grade Light and Heavy Grey Iron Castings

Orders Solicited for Machine Work

TROY, N. Y.

WHEELER BROS.

BRASS FOUNDERS, INC.

Highest Quality Brass, Bronze, and Aluminum Castings

Manganese Bronze Castings a Specialty

2751 FIFTH AVENUE TROY, NEW YORK

TELEPHONE TROY 3540

The Eastern Malleable Iron Co., Inc.

TROY MALLEABLE IRON WORKS, TROY, N. Y.

Manufacturers of

Refined Malleable Castings

OF EVERY DESCRIPTION
TO SUIT CUSTOMERS

Estimates Given and Patterns Made from Blue Prints

Office and Works at Colonie, above 25th Street, Watervliet

P. O. Address, Troy, N. Y. Tel. 163 and 164 private Ex.

THINK how many other people besides yourself read these advertisements. Every hour of the day the Directory is consulted.

Reynolds-Chalou Foundry Co.

Gray Iron and Semi-Steel Castings

Lawn and cemetery settees and urns

8th AVE. AND 25th ST. - WATERVLIET, N. Y.

Sweet & Doyle Foundry & Machine Co.

TROY, (GREEN ISLAND), N. Y.

Gray Iron Castings. Patterns. Machine Work. Collar Folding Machines. "Trojan" Automobile Stop Signs.

The Cohoes Iron Foundry and Machine Company

COHOES, N. Y.

ELEVATORS

REPAIRS AND SUPPLIES

Grey Iron Castings Wood and Iron Patterns

Brick Mould Sanding Machines

Knit Goods Presses Water Wheel Governors

Cut Gears All kinds of Experimental Machine Work

☞46 Years Actual Experience☜

We Turn a House into a Home

The R. C. Reynolds Store has made a Life Study of Home Furnishing

We do it all—We do it well

EVERYTHING FOR THE HOME

ESTIMATES FREE

R. C. REYNOLDS

MONUMENT SQ. .: TROY, N. Y.

Telephones Troy 3860—3861

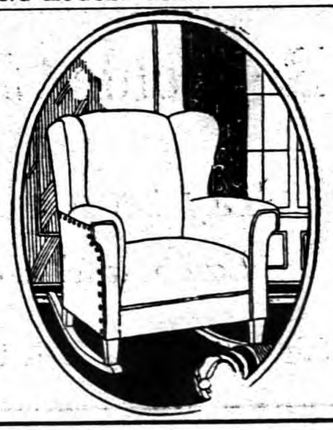

COMPLETE HOME FURNISHERS

GUMBLE

FURNITURE CO., Inc.

335-337 RIVER STREET .. TROY, N. Y.

SCHMIDT-KOERNER & CO., Inc.

Dealers in

HIGH GRADE FURNITURE

Rugs, Carpets, Linoleum — Summit Combination Stove

— ALSO —

Complete Line of High Grade Pianos and Player Pianos

333 RIVER STREET, TROY

PHONE TROY 3919

J. CRAWFORD GREEN & SON

Furniture and Upholstery

Special Attention Given to Repair Work

270 RIVER STREET TROY, N. Y.

TELEPHONE 370

Everything for Home Necessities and Comforts — Charge It No Interest Added

UNION FURNITURE CO.

267-273 RIVER STREET
TROY, N. Y.

VICTROLAS RECORDS — STEWART—ANDES STOVES and RANGES

House of Quality — Dignified Credit

WOOLMAN FURNITURE CO.

Homes Completely Furnished

309-311 RIVER STREET - TROY, N. Y.

PHONE 4424

CHARLES F. SMITH

Upholsterer and Dealer in Antiques

2349 FIFTH AVENUE TROY, N. Y.

TELEPHONE TROY, 1240-W

A. S. SCHMIDT
Auctioneer and Appraiser

Telephone Troy 4555

F. J. PENNEY
Manager

Troy Art and Auction Rooms

Modern and Antique Furniture
Oriental Rugs - Oil Paintings

Merchandise of All Kinds Bought and Sold

405-407 RIVER STREET TROY, N. Y.

ESTABLISHED 1870

"THE OLD RELIABLE FUR HOUSE"

FURS

Remodeling—Repairs—Coats Relined

Manufacturing and Retail Furriers

BROUGHTON FUR CO.

SULLIVAN—ROTH—NEUBAUER

303-305 RIVER STREET, TROY, N. Y.

Telephone Troy 2980 Fur Storage and Remodeling

The Dugan Store

INCORPORATED

RETAIL—MANUFACTURING—JOBBING

FURS

Coats, Suits, Hats, Gloves, Umbrellas
Trunks, Bags, Automobile Accessories

82-90 Fourth Street, Proctor Theatre Bldg. Troy, N. Y.

MICHAEL HASSO

Manufacturing Furrier

FURS OF QUALITY
Direct From Maker To Wearer

Furs Stored and Insured

Remodeling and Repairing Done

44 FOURTH ST. TELEPHONE 3848 TROY, N. Y.

Good Business

Your Name listed in bold faced type in the City Directory, under every heading that describes your product.

—Moderate Expense

HIRES TURNER GLASS COMPANY

GLASS

TIVOLI ST., WEST OF BROADWAY

ALBANY, NEW YORK

"LIGHTHOUSE"
QUALITY PRODUCTS

WINDOW GLASS
PICTURE GLASS
PLATE GLASS
PRISM GLASS
GLASS FURNITURE TOPS
WIND SHIELD GLASS
MIRRORS

WIRE GLASS
RIBBED GLASS
FIGURED GLASS
BENT GLASS
CORRUGATED WIRE GLASS
ACTINIC GLASS
SAFETEE GLASS

DISTRIBUTORS

OF

Zouri Safety Key-Set Construction

Approved by Underwriters

AND

International Construction

COMPLETE STOCKS ON HAND

GET OUR PRICES

"Lighthouse" Quality Glass

FOUNDED 1864

GRANT A. SMITH
Local Manager

"MAJOR GENERAL CARR MONUMENT"

EMPIRE MONUMENT COMPANY

CEMETERY AVE., ALBANY N.Y.

The Secret of our Success Contained in the Following

FACTS

Everything guaranteed to be exactly as represented when sold.

Nothing but the best materials used.

Eighty Thousand Dollars Worth of finished memorial work to select from.

No monument firm in this country can give better value for the money

Over four thousand satisfied customers in a short period of time.

Special attention is called to our large and beautiful collection of designs for Memorial Work too large to carry in stock, Mausoleums, large Monuments, Bronze, etc.

Buy while you live.

We Employ no Agents and Pay no Commissions.

Catalogue of Designs, Free Upon Request

You Are Cordially Invited to Visit our Sales Yard

ADA FLINT SMITH, Pres. and Treas.

All Cars Transfer to Cemetery Avenue

Albany Telephone Main 3323 — **Troy Telephone Watervliet 494-J**

W. H. YOUNG, Jr.

Art Monuments

IN

Granite and Marble

Special Designs *Statuary*

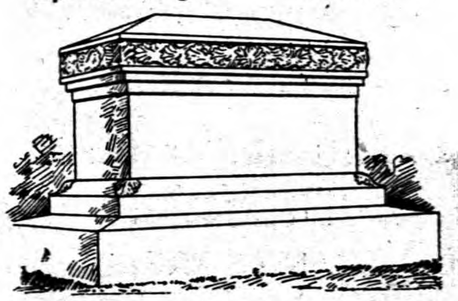

Telephone 1435

Hoosick, Cor. Eighth Street, Troy

Established 1881

Jas. E. Hughan

Monumental Works

Experienced and Practical Designing a Specialty

CUT STONE OF ALL DESCRIPTIONS

2716 Sixth Ave. Troy

Residence, 246 Remsen Street Cohoes, N. Y.

Recently Erected by Me in Oakwood Cemetery

Cohoes Granite & Marble Works

P. J. PRENDERGAST
Dealers in
Monuments
Posts
Markers
370 SARATOGA STREET
COHOES, N. Y.

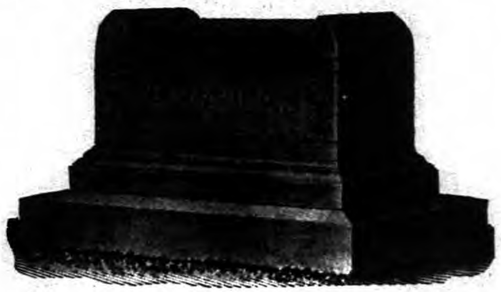

Herman Grethen

(Successor to John McQuide and Charles M. Grant)
GRANITE WORKS

Carving and Lettering with the latest Improved Pneumatic Tools. Best class of work at reasonable prices
113th Street, Cor. 4th Avenue
2 Blocks East from Motor Cars Upper Troy, N. Y.
Residence Phone 829

JAMES J. KENNEDY

Chester, Quincy and Westerly Granites
Monuments, Vaults, Tablets Urns, Posts, Etc.

Estimates Given on Monumental Work and Lettering in Cemeteries. Personal Attention.

Cor. Jefferson and Third Streets
At Adams St. R.R. Station, Troy, N.Y.
PHONE 3100-J RES. PHONE 3062-R

The Merchants

WHO ADVERTISE IN THE DIRECTORY
are the up-to-date, wide-awake people of the community. Read their advertisements, you may find therein
SOMETHING YOU NEED

TROY BRANCH DAIRY PRODUCTS

"Teko" — "Beech-Nut"

J. WESLEY WOOD
WHOLESALE ONLY
Division Sales Representative of the Beech-Nut Packing Company

All goods shipped direct from factories. Pasteurized Cream
Evaporated Milk, Condensed Milk

(We cater to trade desiring the *best of food products.*) *Teko Cream* for whipping, or lighter for other purposes has always that rich delicious flavor—Not every dealer carries full line of *Beech Nut Products*—Don't be satisfied with inferior goods—Call us and we'll tell you where you can get your favorite products. Up-to-date equipment combined with natural resources and best of service make these the ideal goods to purchase. Beech-Nut is famous for Bacon, Beef, Peanut Butter, Mustard, Catsup, Chili Sauce, Fruit Drops, Prepared Mustard, Macaroni Products, Preserves, Jellies, Ginger Ale, Gum, Mints, Popcorn, Caramels, etc. *"You Can't Mistake The Flavor"*

12 COLLINS AVENUE TROY, N. Y.
House 'Phone 982 Office 'Phone 287

KERIN'S TROY GROCERY CO., Inc.

Groceries and Provisions
BUTTER, CHEESE AND EGGS
FISH, FRUIT
Phones 3886-970-3800-3887
106-112 CONGRESS STREET TROY, N. Y.

JOHN B. FAVREAU

GROCERIES and MEATS
Cor. FACTORY and MOHAWK STS.
COHOES, N. Y.
Telephone Cohoes 684

DeLEE & RYAN

Wholesale and Retail Dealers in
Provisions, Meats and Groceries
Canned Goods, Butter and Eggs
TELEPHONES TROY 809—North 9-J

Monroe and Fourth Street — 609 Second Ave., North
152 and 154 Fourth Street — 24th St. and Fourth Ave., North
Douw St. and Sixth Ave. — 470 Pawling Avenue
TROY, N. Y.

HARDWARE - TOOLS

J. M. WARREN & CO.

WIRE ROPE - METALS

TROJAN HARDWARE CO. Inc.

Hardware

MECHANICS' TOOLS
Plumbing, Sheet Metal Work
Fishing Tackle and Auto Supplies
Stoves and Ranges

96 CONGRESS STREET TELEPHONE 1138 **TROY, N. Y.**

STILES HARDWARE STORE

F. O. STILES ESTATE

SHEET METAL WORK

House Furnishing Goods, Hardware

Tin Roofing, Gutters, Metal Ceilings
Heater Work A Specialty

431 RIVER STREET, COR. JACOB, TROY, N. Y.
PHONE 3780

A. D. MAHONY

Heating Contractor

BOILER REPAIRS

249-251 EARL STREET TROY, N. Y.
Phone Troy 2960-W

New Harmony Hotel

S. H. FOSTER, Manager
40 to 52 MOHAWK STREET, COHOES, N. Y.

Entirely Renovated and Refurnished

Restaurant and Cafeteria

50 ROOMS

Hot and Cold Running Water

Rates $1.50 Up
With Private Bath
$2.50 Up

GARAGE CONNECTED

Phones 660—661

The John F. Wolf, Jr.

Hotel and Restaurant

FRANKLIN SQUARE

Telephone 202 or 2549 **TROY, N. Y.**

TELEPHONE CONNECTIONS
50 ROOMS—HOT AND COLD WATER WITH BATHS

The Mayo HOTEL
TROY, N.Y.

RESTAURANT CONNECTED ***W. S. MAYO, Prop.***

BROADWAY—Opp. Union Station
"Make My Home Your Home"

JOHN McGLYNN

Hotel Rensselaer

TROY, N. Y.

Restaurant a la carte
Cafeteria for Men and Women

FIREPROOF

TELEPHONE 1572 and 2946 OPEN 11 A. M. TO 1 A. M.

New China Restaurant

Chinese and American Dinners
For Ladies and Gentlemen
PRIVATE ROOMS FOR PRIVATE PARTIES
303 RIVER STREET
LOOK FOR THE SIGN TROY, NEW YORK

Prince George Hotel

GEO. H. NEWTON, Mgr.

One of the Most Beautifully Appointed Hotels in New York

Highest Standards Moderate Prices

FIFTH AVENUE AND 28th STREET
NEW YORK

SHAUGHNESSY ICE CO.

(INCORPORATED)

ICE and COAL

Prompt Service *Tel. North 820*

Main Office, SHAUGHNESSY SQUARE, TROY, N. Y.

HASTINGS & CO. Inc.

Family Trade A Specialty

Wholesale and Retail Service

768 PAWLING AVENUE *Phone TROY 1604* TROY, N. Y.

Trojan Ice Cream Corporation

We Freeze To Please

PURE GOODS PROMPT SERVICE ABSOLUTE CLEANLINESS

Albany Ice Cream Company

WHOLESALE MANUFACTURERS OF

Plain and Fancy Creams and Ices

Wholesale and Retail Dealers in Sweet Cream and Milk

Troy Branch, 26-28 ORR STREET, Telephone Troy 2014
PLEASANT STREET, ALBANY, N. Y. TELEPHONE MAIN 4725
VISITORS ALWAYS WELCOME TO VISIT OUR PLANT

J. A. VAN WIE

INSURANCE

District Agent for the Fidelity and Casualty Company of N. Y., the largest Casualty Co., in the United States, for the following lines

Accident, Health, Public Liability, Teams Liability, Druggists' Liability, Physicians' and Dentists' Liability, Owners and Landlords' Liability, Workmen's Compensation, Steam Boiler, Bonds, Elevator, Fly Wheel, Engine Breakage, Plate Glass, Burglary, Residence, Safe, Store, Bank, Hold-up and Messenger, Auto Liability, Property Damage and Collision. Also writes Fire, Life, Auto Fire, Auto Theft. Personal Attention given to claims and Prompt Settlements Guaranteed.

Burdett Bldg., 251 and 253 RIVER STREET, TROY, N. Y.

JOHN F. SHANNON

Insurance Realtor

Travelers Life, Accident, Health and Group. Bonds, Auto, Liability, Plate Glass, Burglary, Fire, Boiler, Compensation, Electric, Machinery, Engine.

Ask about the Guaranteed Low Cost Life Insurance

Insure in the Company doing the Largest Accident Business in the World

48 FOURTH STREET TROY, N. Y.

TELEPHONE 328

WARREN E. LISLE

INSURANCE OF ALL KINDS

Special Agent Northwestern Mutual Life Insurance Company of Milwaukee, Wis.

PHONE TROY 3693

304-305 NATIONAL STATE BANK BUILDING

J. C. DONNELLY W. D. O'CONNELL

DONNELLY & O'CONNELL

INSURANCE — ANY KIND — ANYWHERE

14 STATE STREET - - TROY, N. Y.

PHONE 1350

ESTABLISHED 1855

Knox & Mead Co

INSURANCE

13 FIRST STREET - - TROY, NEW YORK

J. SOMES McCLELLAN, President
GEORGE S. McKEARIN, Vice-President
W. CLIFFORD CHASE, Secretary
HERBERT D. NOBLE, Asst. Secretary

TELEPHONE TROY 4461

HARRY E. GILMOR

General Insurance

"Service that Satisfies"

Life, Fire, Accident, Health, Burlary, Automobile, Liability, Fire and Theft, Compensation

PERSONAL ADJUSTMENT OF CLAIMS

307 BOARDMAN BUILDING, TROY, N. Y.

A. J. CLUTE, Pres. and Treas. C. A. STEVENSON, Sec'y

INSURANCE OF EVERY DESCRIPTION

THE STEVENSON AGENCY, Inc.

REAL ESTATE AND INSURANCE

INSURES

LIFE
FIRE MARINE
AUTOMOBILE PARCEL POST
TOURIST SPRINKLER LEAKAGE
ACCIDENT & HEALTH PUBLIC LIABILITY
WORKMEN'S COMPENSATION PLATE GLASS & BURGLARY
FIDELITY & SURETY BONDS BOILER, ELEVATOR & FLY-WHEEL

Phone Cohoes 735 Offices 122–124 Remsen St., Cohoes, N. Y.

JAMES D. GILCHREST

Real Estate and Insurance

Fire, Life, Accident, Plate Glass, Boiler, Automobile and Workmen's Compensation

Fire Insurance Co.'s	*Casualty Co.'s*
Glens Falls, London	Maryland Casualty Company
American, Liverpool, Globe and Sun	Fidelity & Casualty Company

'Phone 62 Kavanaugh Bldg., 289 ONTARIO ST., COHOES

L. J. THIESSEN O. J. RALL W. P. BUCKLEY

Troy Insurance Agency

Life, Accident and Health, Fire and Automobile Fire, Liability and Workmen's Compensation, Boiler, Fly Wheel and Burglary Insurance, Fidelity and Surety Bonds

CORNER FIRST and STATE STS., TROY, N. Y.

PHONES 440-441

Metropolitan Life Ins. Co.

T. H. NEALON, Manager

National State Bank Building - - Troy, N. Y.

PHONE TROY 22

The Soden Agency, Inc.

Real Estate, Bonding, Insurance

GENERAL AGENTS FOR THE
The Massachusetts Bonding and Insurance Company of Boston

37 REMSEN STREET .. COHOES, NEW YORK

PHONE 813

ORTON H. THOMAS

Investment Bonds

Local Securities

Burdett Building, 251 RIVER ST. .. TROY, N. Y.

Telephone Troy 1197

J. S. BACHE & CO.

STOCKS .·. BONDS

Grain and Cotton

42 BROADWAY, NEW YORK

Our facilities for the prompt execution of orders on ***New York Stock Exchange,*** N. Y. Cotton Exchange and Chicago Board of Trade are unexcelled, and we solicit correspondence or personal interview. Financial Institutions and personal investors supplied with high-grade Municipal, Public Utility and Railroad Bonds.

Our own Private Wires to Principal Cities

The Ten Eyck	Mokawk Hotel	F. C. Schier	251 River St.
ALBANY	SCHENECTADY	Manager	TROY

4058—TELEPHONES TROY—4059

CHARLES A. STONE

Investment Banker

Correspondents with Direct Wire to
Messrs. KIDDER, PEABODY & CO., NEW YORK
Members New York Stock Exchange

STOCKS FOR INVESTMENT ONLY

MUNICIPALS, RAILROADS, INDUSTRIALS, BONDS, SHORT TERM NOTES

9 FIRST STREET, TROY, N. Y.

C. L. HOWARD & CO., Inc.

High Grade Investment Bonds and Stocks

Local Securities in established concerns underwritten and sold

ALLOW US TO BE OF SERVICE TO YOU?

341 Pine St., WILLIAMSPORT, PA.

57 Burdett Bldg., TROY, N. Y.

JAMES McKINNEY & SON
925-939 BROADWAY, ALBANY, N. Y.

Structural Steel
Ornamental Iron
Gray Iron Castings

McKINNEY STEEL & IRON SERVICE

Reinforcing Bars
Expanded Metal
Large Stock Shapes & Bars

West Side Structural Co., Inc.
TROY, N. Y.
TELEPHONES WATERVLIET 4 AND 5
Office and Works: 19th St. and Railroad Ave., Watervliet, N. Y.
Structural and Ornamental Iron Work for Buildings
LARGE STOCK OF STRUCTURAL SHAPES ON HAND

Sampson & Murdock Company's Directories have been made and sold for over Seventy Years

People who use them understand why they are more popular to-day as an advertising medium than ever.

SAMPSON & MURDOCK, CO., Inc.
448 Broadway, Albany, N. Y.

SIM & CO.

DIAMONDS
WATCHES
JEWELRY
SILVERWARE

Jewelers
Broadway and Second Street
TROY, N. Y.

GLASSWARE
CHINA
LEATHER GOODS
STATIONERY

ESTABLISHED 1879 TELEPHONE 3093
AUGUST SCHNELL
DEALER IN
Diamonds, Watches, Clocks, Jewelry
Silverware, Cut Glass
PAUL C. SAEHRIG, Proprietor
83 THIRD STREET TROY, N. Y.

THE PARK LAUNDRY
Family Washings
and
Custom Work
TELEPHONE TROY 1399
169 HILL STREET TROY, N. Y.

ISN'T IT STRANGE

That some people have to be pounded on the back to do those things that are for their own good. We are pounding you to patronize

Beattie's Troy Laundry 5 Way

The Home of Soft Water

DENNIS S. DAWSON

Attorney and
Counselor at Law

35 REMSEN STREET
COHOES, N. Y.

FRANK C. CURTIS

Counselor at Law

PATENTS

303-305 CANNON BUILDING TROY, N. Y.
Telephone Troy 117

FREDERICK E. DRAPER

Attorney and Counselor

31 BURDETT BLDG. TROY, NEW YORK

EDWARD MURPHY CHARLES S. ALDRICH THOMAS H. GUY
JOHN H. BRODERICK BIERCE BAILEY

MURPHY, ALDRICH & GUY

Attorneys and Counselors-at-Law

TROY GAS CO. BLDG., 21 SECOND ST., TROY, N. Y.

JAMES A. O'CONNOR

Attorney and Counsellor-at-Law

407 CANNON PLACE TROY, N. Y.
Phone Troy 2480

EDWARD J DONOHUE

Attorney and Counselor

297 RIVER STREET., TROY, NEW YORK
Phone Troy 2599

Bayer & McConihe Co.

RIVER corner LIBERTY ST., TROY, N. Y.

Everything in

Lumber

Creo-Dipt Shingles
Felt Roofing
Asbestone Strip Shingles
Sheetrock
Plaster Board
Beaver Board

Free Delivery—Watervliet, Cohoes
Green Island and Waterford

LONG DISTANCE TRUCK, WATER OR RAIL

Cohoes Mill & Lumber Co., Inc.

Connected with M. BREAULT CO.

RETAIL LUMBER

Ru-ber-oid Roofing *Upson Board*

ASK US ABOUT OUR FREE PLAN SERVICE

Public Demands Quality
We aim to serve the Public

193 ONTARIO ST. PHONES {226 227 COHOES, N. Y.

A Good Opportunity

To put information about your business where people will see it, is right here.

It will be indexed and cross indexed from the headings people look at when they want to do business.

PHONE TROY 662

TROY LUMBER CO.

Lumber and Builders' Supplies

3-21 RIVER STREET - - TROY, N. Y.

JOHN M. COLEMAN, Jr., Secretary and Manager

MADDEN LUMBER CO.

LUMBER DEALERS
AND MANUFACTURERS

Sash, Doors and Blinds and all kinds of Mill Work

'Phone North 69

Yards, Troy and Schenectady :: Factory, Troy, New York

J. D. SPICER & CO.

Lumber Dealers

Telephone 467

Office, 57 RIVER ST., TROY, N. Y.

G. H. CRANDALL COMPANY

MFRS. AND DEALERS IN

SASH, DOORS AND BLINDS **LUMBER** *WINDOW AND DOOR FRAMES*

Stair Work, Newel Posts Porch Columns, Brackets and House Trim, Store Fixtures, Mantels and Veneered Doors

Building Hardware, Building Paper, Asphalt, Slate Shingles and Roofing, Upson Wall Board, Etc.

No. 363 Saratoga Street COHOES, N. Y.

Tel. 207

Adams Laundry Machinery Company

Makers of High Grade

Laundry Machinery

FACTORY AND MAIN OFFICE
TROY, N. Y.
Corner River and Adams Streets
Cable: Monarch Troy Telephone Troy 644

TOLHURST MACHINE WORKS

Hydro-Extractors and Centrifugals
Machinists-Millwrights

Vertical Grain Cutting Boards

648 FULTON ST., COR. SIXTH AVE. TROY, N. Y.
North of Union Depot Telephone 1946

W. L. SHIELDS

Adjustments
Credit Investigation
Mercantile Collections

ROOM 203 CANNON BUILDING .. TROY, N. Y.
PHONE 2434

Established 1841

THE MERCANTILE AGENCY

R. G. DUN & COMPANY

Offices in all the Principal Cities in America and Europe
Collections made in any part of the United States and Canada

CANNON BUILDING, BROADWAY COR. SECOND STREET

FRANK B. POTTER, Manager

"Country Club Hats"

Seeley's Millinery

"Gage Hats"

44 THIRD STREET .. .. TROY, N. Y.

SWEET & DOYLE

COHOES, N. Y.

MILL SUPPLIES AND MILL FURNISHERS

SELLING AGENTS FOR
Howe Scales and Trucks, Gilbert Wood Split Pulleys, Genuine Wrought Iron Pipe and Fittings, Arcade Files, Gate Valves, Jenkins Bros. Globe Valves, Press Board, Johns-Manville Roofing, Utica Fire Extinguishers, Standard Oils and Greases, Standard Drills, Power Transmitting Machinery
Dean's Steam and Power Pumps, (Reciprocating and Centrifugal) Meters, Condensing Apparatus, Ford Water Heaters and Air Compressors.

75 MOHAWK ST. and 56 ONEIDA - COHOES, N. Y.

Good Business Insurance

YOUR advertisement in the City Directory with proper classified listings insures your business against loss of trade.

The manufacturer or business institution that overlooks this fact is not building for the future.

The City Directory is active, 365 days every year. Let it serve you as it does others.

Our representative will be pleased to call and explain in detail the value of reference advertising.

There is a Difference

Sampson & Murdock Co., Inc.

FOSTER PIANO COMPANY

Pianos

Player Pianos Reproducing Pianos

Victrolas
Victor
Records

Q.-R.-S.
Music
Rolls

NOW IN OUR NEW HOME

283 RIVER STREET TROY, N. Y

Phone 1357

CALDWELL'S MUSIC SHOP

The New Columbia Phonograph and New Process Records Shop

359 FULTON STREET TROY, N. Y.

Next to Frear's Annex *Phone, Troy 3449-W*

TOO LATE THIS YEAR?

Then arrange NOW to have your name properly listed and your business classified and cross-indexed in the next edition of this book. It costs less to be properly listed than to be left out.

Write to the publishers

READ

The Troy Record

AN INDEPENDENT NEWSPAPER

THREE CENTS PER COPY

THE TROY RECORD'S net paid circulation is more than double that of any other Troy newspaper and more than that of all other Troy newspapers, both Daily and Sunday, combined

MANY OF TROY'S
LEADING MERCHANTS

ADVERTISE
EXCLUSIVELY

IN

The Troy Times

THE PAPER THAT GIVES YOU MORE FOR YOUR MONEY

Catering to a Clientele which demands the Best, the facilities of the Troy Times Art Press are equal to any demand.

For Your Printing Needs Consult The

Troy Times Art Press

The One Newspaper in Most Homes
The Only Newspaper in Many Homes

The Troy Sunday Budget

The Great Home Paper

Published Every Sunday
Read it For

Telegraph News
Local News
Sporting News
Society News
Financial News
Dramatic News
Editorial Views
Miscellaneous Features
Movie News

Something for every member of the family

THE TROY OBSERVER

M. F. COLLINS, EDITOR AND PUBLISHER

Published Every Sunday Morning

Presenting a Comprehensive News Review of the Week, Telling You of All Happenings Worth While in That Period. THE OBSERVER as Well Carries Special Stories of "Big News" That Are Not Covered by the Dailies. Noted for Its Political Gossip. Special Features Making Their Appeal to All Members of the Family.

THE OBSERVER is the Only Democratic Newspaper in the City of Troy.

Advertising Rates will be furnished on Application

OFFICE
650 BROADWAY, TROY, N. Y.

PHONES
200
201

PHONES
200
201

Cohoes American

Cohoes' Only Newspaper

Being the only paper published in Cohoes, it is an invaluable medium for advertisers wishing to reach the buying public in Cohoes and vicinity, and is so recognized by the Merchants.

Clean In News, Editorials and Advertisements

Telegraph News	Local News
Sporting News	Society News
Financial News	Editorial News
Miscellaneous	Movie News
Pictorial Page	Comic Page

Stock Quotations Daily

Read Daily by 38,000 Readers

Cohoes	Clifton Park
Northside	Crescent
Waterford	Halfmoon

EXAMINERS OF THE EYES
MAKERS OF GLASSES

Since 1857

HENRY H. PLUMB

THOMAS C. PLUMB

Plumb
OPTOMETRIST & OPTICIAN
TIMES BLDG.
TROY, N.Y.
EST. 1857

The Truth About Your Eyes

You can imagine a lot of things about your eyes—good things and things not so good. But if you have any cause for imagining, it is time to know the truth, which our careful examination will tell.

"SERVICE STATION FOR BETTER EYESIGHT"

TINLEY-WELLINGTON CO.
INC.
OPTOMETRISTS-OPTICIANS
45 3rd STREET

TROY NY

TROY'S EYE GLASS SERVICE STATION

Broken Glasses called for—new ones delivered. Eyes examined, glasses fitted, lenses duplicated.

Bm V. Arnold

Optometrist—Optician

356 BROADWAY, TROY, N. Y.

50 North Pearl St., Albany

454 State St., Schenectady

CHAS. H. DAUCHY CO.

Our Best Quality Paints
Martin-Senours 100% Pure Paint

A Paint for Every Purpose
A Varnish for Any Need

Store Front Construction

Complete line of Painters' and Decorators' Supplies. The Largest Stock of Window, Plate and Fancy Glass in this Section. The only Manufacturers of Leaded-Copper and Art Glass in Troy.

OILS, SOAP and GREASES FOR AUTOMOBILES
Paint Brushes and Lubricating Oils

279-281 RIVER STREET - TROY, N. Y.

Phone 904 Paint Department
Phone 998 Glass Department

George A. Leffler

Painting, Decorating and Wood Finishing. Paper Hanging.

Shop, 117 CHURCH ST., TROY, N. Y.

TELEPHONE 2053-W RESIDENCE: 150 FOURTH ST., TELEPHONE 3130-J

ANSON R. THOMPSON CO.,
INCORPORATED

Manufacturers
PAINT SPECIALTIES

397-401 River St., Troy, N. Y.
Just over the Crossing

American Seal
Ready Mixed PAINTS

Beat The Weather Since 1852
"Perfect Paint For Any Purpose"

This Seal is Your Absolute Guarantee of Quality Durability and Service

MANUFACTURED BY

The Wm. Connors Paint Mfg Co.

SPECIAL SERVICE DEPT. TROY, N. Y.

Phone **983** Troy, For Expert Paint Advice

PAINTS, PUTTIES, CEMENTS AND MORTAR COLORS

A. K. NELSON

Paints, Glass, Varnishes, Oil, Painting, Decorating
Wall Paper, Paper Hanging, Moulding

PHONE TROY 1594-W

ESTIMATES FURNISHED

115 CONGRESS STREET .. TROY, NEW YORK

PATENTS

Booklet Free Highest References Promptness Assured Best Results

Send drawing or model for preliminary examination

ALL BUSINESS GIVEN PROMPT AND PROPER ATTENTION

WATSON E. COLEMAN, Patent Lawyer, 624 F St., Washington, D. C.

THE GIFT THAT BEST EXPRESSES *YOU*

Your Photograph

ALL KINDS OF ENLARGEMENTS
A FULL LINE OF FRAMES IN ALL SIZES

The Lloyd Studio

44 Third Street Phone 1068 Troy, New York

For High Class Commercial Photographs and Prompt Service

CALL TROY 3029

J. F. LUTZ
COMMERCIAL PHOTOGRAPHER

14 FOURTH STREET TROY, N. Y.
Next Door New Manufacturers Bank

Empire Nickel Works

Nickel Plating, Brass Burnishing, Oxidizing,
Buffing and General Jobbing

Seventh Avenue and Middleburgh Street, Troy, N. Y.

Telephone 768-W

Giles and Nielsen Nickel Works

Electro Plating Lacquering

Nickel, Silver, Brass, Copper, Oxidizing
Chandeliers Refinished as good as new

Manufacturers of

Hardware Specialties

FRONT STREET, NEAR FULTON, TROY, N. Y.

CARL J. KUNZ

Plumbing, Steam and Hot Water Heating

VENTILATING AND GAS FITTING

Estimates Cheerfully Given

261 CONGRESS ST. Residence, 44 Thirteenth St.

Telephone Troy 2191-J

JAMES H. GRAY
271 6th Ave., North

SANFORD RYAN
28 Hoosick St.

GRAY & RYAN

PLUMBING
STEAM and GAS FITTING

Estimates Cheerfully Given

Shop, 28 HOOSICK STREET .. .. TROY, N. Y.

TELEPHONE TROY 2954-W

MULLIGAN & SCHERMERHORN

Fine Plumbing, Heating,
Ventilating and Gas Fitting

TROY SAVINGS BANK BUILDING
AND 32 SECOND STREET, TROY, N. Y.

Telephone Troy 1066

Anna Clark, President Charles Wager, Sec. Harry B. Clark, Treas.
Established 1885 Incorporated 1916

Clark Plumbing and Heating Co.

INCORPORATED

Practical Plumbing, Steam and Hot Water Heating

76 MOHAWK STREET - - COHOES, N. Y.

TELEPHONE 401-W

PERSONAL SUPERVISION GIVEN ALL WORK

J. H. PFAU T. G. GILCOYNE

PFAU & GILCOYNE

Plumbing
Heating and Ventilating

48 FERRY STREET - - TROY, NEW YORK

PHONE TROY 1387

THOMAS C. BOSWELL, President JOHN AIRD, Treasurer

AIRD-DON CO.

Dealers in

Wrought Iron Pipe and Plumbing and Steam Heating Supplies

Office and Warehouse

409, 411, 413, 415 and 417 RIVER STREET

TELEPHONE 1930

BRANCHES—*PLATTSBURGH, SCHENECTADY, KINGSTON, N. Y.*

CHARLES FROELICH, INC.

REPAIRS TO FIT

STOVES, RANGES, HEATERS, FURNACES
STEAM AND HOT WATER BOILERS
STOVE DEALERS' SUPPLIES

403 RIVER STREET TELEPHONE TROY 2965 TROY, N. Y.

Over fifty per cent of your customers move each year, and just as many new customers move into your trade territory.

If your advertisement is in the City Directory the new customers in your territory will more easily find you.

SAMPSON & MURDOCK COMPANY, Inc.
ALBANY, N. Y.

OFFICE PHONE 33-W

JOHN G. BURGESS J. EDWARD BURGESS

BURGESS PRINTING COMPANY

PUBLISHERS OF

Waterford Advertiser

44 FOURTH STREET .. WATERFORD, N. Y.

Ask **I. GUNDERSEN** *About*

Real Estate — Farms

SUMMER CAMPS

TIMBERLANDS — LUMBER

WE HAVE SOME FINE BARGAINS

186 CONGRESS STREET .. TROY, N. Y.

PHONE 4668

When you borrow a Directory you not only steal a little of ***your friend's valuable time*** but you are using a portion of ***his capital for your business,*** you are wasting some of your time, and you miss the satisfaction of the man who stands on his own feet. Better buy your Directory.

AUGUSTUS W. GEER, *President* ELIZABETH T. GEER, *Treasurer* EDWARD S. DWYER, *Secretary*

A. W. GEER CO.

Roofing and Sheet Metal Work
Roofing Contractors

Copper and Galvanized Iron Cornice Works

Contractors for Slate, Tile, Tin, Barrett Specification Slag Roofing and Copper Roofing, Etc.

Metal Skylights, Roof Gutters and Conductors
Latest Designs in Metal Ceilings

ESTIMATES FURNISHED ON APPLICATION

Repairing of Roofs, Gutters and Conductors Attended to at Reasonable Rates

FOR SALE

All kinds of Roofing Materials, Building Papers, Galvanized Iron, Copper, Gutters, Conductors, Ridge Roll, Metal Ceilings, Nails and Cement

OFFICE and WORKS,

185 FIRST STREET, TROY, N. Y.

TELEPHONE 546

G. A. LEWIS J. H. WESTBROOK

LEWIS & WESTBROOK

Successors to EDWARD MANOGUE COMPANY

ROOFING CONTRACTORS

Skylights, Roofing Material and Building Paper

Headquarters for Steel Ceilings and Side Walls

ROOFING—

Slate, Slag, Gravel, Iron, Asbestos, Tin, Tile, Copper, Asphalt, 2 and 3 ply, for sale

OFFICE AND WORKS

FOOT OF GRAND STREET TROY, N. Y.

Telephone Troy 1217

HERMAN G. LOEBLE

Sheet Metal Work, Copper and Galvanized Iron Cornices, Tin, Slate, Tile, Slag and Gravel Roofing

SKYLIGHTS AND METAL CEILINGS
STOVE PIPE AND ELBOWS

2154 FIFTH AVENUE - - TROY, NEW YORK

TELEPHONE 3694

PHONE WATERVLIET 677-M

JOSEPH H. BENNETT

Roofing Contractor

Building Paper Roofing Material and Skylights

ROOFING:—Asphalt Built-up-Roof, Asbestos, Gravel, Slate, Slag, Tile, Copper, Iron and Tin
Headquarters for "CANTON" Steel Ceilings and Side Walls

55 GEORGE STREET .. .. GREEN ISLAND, N. Y.

"IF ITS MADE OF RUBBER WE HAVE IT"

RUBBER GOODS
RAIN COATS, RUBBER CLOTHING
RUBBER FOOTWEAR
AUTO TIRES & TUBES
AUTO ACCESSORIES
SPORTING GOODS
TRUNKS & BAGS

Most Complete Line in Northern New York

"TWO STORES ON TWO STREETS"

ALLING RUBBER CO.

251 and 253 BROADWAY TROY, N. Y.
THIRD STREET OPPOSITE QUACKENBUSH'S

RICHARD S. PICKERING

DEALER IN

Sand and Gravel

Crushed Gravel:—Screened

GENERAL TRUCKING

Foot SPRING AVE. - TELEPHONE TROY 2354 - TROY, N. Y.

The City Directory

Is to the business man what the Bible is to the Theologian what Blackstone is to the Lawyer. It is referred to day in and day out for the information it contains. Why shouldn't it be a good advertising proposition?

SAMPSON & MURDOCK CO., INC.

Publishers

448 BROADWAY .. ALBANY, N. Y.

Marshall Sanitarium

Linden Avenue, Troy, N. Y.

A private hospital for the care and treatment of mental and nervous cases

ACCESSIBLE BY THE ALBIA LINE OF ELECTRIC CARS

GOVERNORS

THOMAS VAIL, President	WILLIAM H. SHIELDS, 1st Vice-Pres.	JOHN PAINE, 2nd Vice-Pres.	WILLIAM H. JARVIS Secretary and Treasurer
Hobart Thompson	D. W. Houston, M.D.	Henry Wheeler	John B. Harvie, M.D.
Paul Cook	Herbert S. Ide	Frank E. Norton	C. W. T. Barker
R. O. Kennedy	Wm. Kirk, Jr., M.D.	E. A. Pattison	Charles A. Stone
Wm. P. Duchy	Henry S. Darby	Wm. Henry Warren	H. McI. Grout
Wm. C. Geer	Elmer R. Thomas	Andrew P. McKean	Willis E. Heaton
H. C. Gordinier, M.D.	Charles A. Evans	Charles B. McMurray	The Mayor of the City, Ex-officio

COMMITTEE OF MANAGEMENT

HOBART W. THOMPSON, Chairman — CHARLES B. McMURRAY — WM. HENRY WARREN
C. W. T. BARKER — JOHN PAINE — THOMAS VAIL
WM. H. JARVIS, Secretary

MEDICAL BOARD

JOHN B. HARVIE, M.D.
H. C. GORDINIER, M. D. — D. W. HOUSTON, M. D. — WM. KIRK, Jr., M. D.

RESIDENT OFFICERS

CHRISTOPHER J. PATTERSON, M. D., Superintendent
HENRY L. TRENKLE, Medical Assistant

Educates for Business Efficiency and Provides Attractive Positions

ALBANY BUSINESS COLLEGE

BOOKKEEPING ACCOUNTING STENOGRAPHIC
SECRETARIAL CIVIL SERVICE

Trains Ambitious Young Men and Women Quickly and Economically for Independence and Advancement in Executive and Secretarial Positions. For Catalog Address

CARNELL and HOIT

83 NORTH PEARL ST. Free Carfare for Troy Students **ALBANY, N. Y.**

Young Womens Christian Association

CENTRAL, 21 FIRST STREET
SECOND STREET BUILDING, 33 SECOND STREET

Privileges

Gymnasium, Swimming Pool, Shower Baths, Dressing Rooms, Clubs for young women and girls, Entertainments, Lectures, Parties, Outings, Recreational nights, Glee Club, Cooking, Sewing, Dressmaking, Millinery Classes, Bible and Educational Classes, Night School, Library, Writing, Reading Rooms, Board and Room Registry, Travelers Aid Service, Individual Parlors, Reception and Rest Rooms.

2 BOARDING RESIDENCES—Accomodating 146 young women. CAFETERIA—Open for All, Men and Women. For information regarding Membership Fees, etc., write or telephone to Y. W. C. A.

21 First Street, Troy, New York **Phone Troy 3616**

TROY BUSINESS COLLEGE

IS A GOOD SCHOOL FOR YOU TO ATTEND

It Trains You Most Thoroughly, Then Places You Satisfactorily

Popularity and Increased Attendance
Have doubled its Capacity during the past Ten Years.

INVESTIGATE

And you will find us very thorough with up-to-date courses; light, cheery, sanitary rooms, centrally located and a faculty that is always pleasant and painstaking. You would enjoy work here and find it profitable.

SEE FRONT COVER

Visitors Always Welcome ***Catalogue Free***

Warren & Aderhold, Principals

4th and 5th Floors, Boardman Bldg., Troy, N. Y.
Corner River and Fulton Streets

CENTRAL Y. M. C. A.

The Most Popular Club in Troy

PRESENT MEMBERSHIP OVER 1600

PRIVILEGES

Gymnasium, Swimming Pool, Shower Baths, Bowling Alleys, Handball Courts Pool and Billiards, Reading Room, Library, Lectures, Socials, Entertainments, Orchestra, Practical Talks, Checkers and Chess, Barber Shop, Educational and Bible Classes, Employment Department, Correspondence Tables.

For information regarding Membership fees, etc. write or telephone to Y.M.C.A. 10 FIRST STREET, TROY, N. Y.—Phone Troy 200

TROY SCHOOL OF MUSIC

W. H. RUSSELL, Manager

A Conservatory of Music

with teachers of recognized ability making a specialty of Violin Instruction

An Educational Institution

whose facilities are within reach of all through Liberal Prices

INDIVIDUAL and CLASS INSTRUCTION

301 RIVER ST. .. COR. FULTON ST.

OVER "PEERLESS" STORE

Rms. 403 aud 404 Home Studio, 554 Fifth Ave., Lans

WM. T. LAWRENCE

Violin Teacher

Faculty, EMMA WILLARD CONSERVATORY

Artistic, Thorough and Practical Instruction given on the Violin

ALSO DEALERS IN MUSICAL INSTRUMENTS
GERMAN AND ITALIAN STRINGS

STUDIO, 86 SIXTH AVENUE, TROY, N. Y.

Telephones North 517 and Troy 132

Member of the American Society of Professors of Dancing

Classes for Men, Women and Children
Private Lessons by Appointment

HENRY DORING

School for Dancing and Deportment
Aesthetic, Classical and Society Dancing

Open from September 10th to June 1st.

13 THIRD STREET Phone North 365 TROY, N. Y.

PHONE TROY 2604

The Rommel Company

INCORPORATED

Painting

SIGNS
SCENERY
BANNERS
FRESCOING
HOUSE PAINTING
PAPER HANGING
WOOD FINISHING

351 RIVER STREET .. TROY, NEW YORK

GEORGE N. RAMROTH

Manufacturer and Dealer in all kinds of
HIGH GRADE
Soft Drinks

—

Soda, Sarsaparilla
Cascade Ginger Ale

—

Drink
"Tripure Water"
PUREST WATER IN THE WORLD
also
American Kissingen Water

Office Telephone 184
Residence Phone 3514-W

269-271 THIRD ST. 250 SECOND ST.
TROY, N. Y.

FROM COVER TO COVER

The contents of the City Directory are interesting, valuable and useful.

A complete catalog of the city; it's government, social and fraternal organizations, inhabitants, and industries. Carefully compiled annually

IT'S DEPENDABLE

PAUL D. OWEN

Office Outfitter

CARRIES A STOCK OF

Desks	Artists' Supplies	Blank Books
Chairs	Bank Supplies	Loose Leaf Devices
Safes	Bookkeeping Supplies	Filing Cabinets
Tables	Drafting Supplies	Filing Cards
Scales	Engineers' Supplies	Filing Guides
Pens	Lawyers' Supplies	Filing Folders
Pencils	School Supplies	Transfer Cases
Ink	Adding Machines	Blotting Papers
Paste	Addressing Machines	Blue Print Paper
Ledgers	Typewriters	Carbon Paper
Punches	Typewriter Ribbons	Paper Ruling
Inkstands	Typewriter and Bond Papers	Drinking Cups
Duplicators	Office Furniture	Shipping Tags
Waste Baskets	Telephone Brackets	Fountain Pens
Files	Rubber Stamps	Rubber Bands

Office Supplies to Fit Every Known System and for Every Filing Device

EXCLUSIVE AGENCY
FOR

SHAW-WALKER
"BUILT-LIKE A SKYSCRAPER"
FILING CABINETS
and
FILING CABINET SUPPLIES

PAUL D. OWEN
409 FULTON STREET .. .. TROY, N. Y.
Telephones Troy 2048—2049

Office Furniture
Loose Leaf Systems
Stationery
Filing Cabinets and Systems
Pens
Pencils
Blank Books

H. R. MANN & CO., Inc.
Stationers
277 RIVER ST.
PHONE 1049

Office Supplies
Office Desks
Inks
Safes
Metal Signs
Ink Wells
Scrap Baskets

BOOKS AND STATIONERY

Books, Drawing Supplies, Stationery, Leather Goods, Office Supplies and Novelties of all Kinds.

Second Hand Book Department

Our Aim Is Service

Allen Book & Printing Co.
1809-1811 FIFTH AVENUE .. TROY, NEW YORK

The Northern News Company

Wholesale and Retail

Newsdealers, Booksellers and Stationers

15 & 17 THIRD STREET and 5 & 7 FRANKLIN ST.
TROY, NEW YORK

CHARLES WERGER & CO.

Stationers, Printers and Blank Book Manufacturers

Webster Typewriter Ribbons and Carbons
Filing Cabinets
Favors and Party Decorations
High Grade Stationery and Fine Leather Goods

4 ILIUM BUILDING, CORNER FOURTH AND FULTON STREETS
TROY, N. Y.

TROY PAPER CORPORATION

Paper Merchants

Fine and Coarse Papers, Envelopes, Tags
Card Boards, Stationery, Blank Books,
Toilet Papers, Paper Bags and Boxes

371-373 RIVER STREET TROY, N. Y.

TELEPHONE TROY 11

T. L. GRIFFIN & CO., Inc.

JAMES E. DWYER, Prop.

Exclusive Selling Agents for

Macy Filing Cabinets and Office Equipment.

I. P. Loose Leaf Books Moore Fountain Pens Mercantile Stationery

460 FULTON ST. TROY, N. Y.

ESTABLISHED 1893

W. I. COPELAND

Steamship Ticket Agent

Tickets, Passports, Visaes, Travelers' Checks, Foreign Drafts, Money Orders

TYPEWRITERS

For Sale *Cash or Time Payments*
Machines to Rent *Expert Repairing*

BROADWAY, COR. 5TH. AVE. TELEPHONE 3856 TROY, N. Y.

The Value of Exact Knowledge

Is nowhere greater than in business. Know where your customers are located. Know who else is in the same line, and try to make them customers.

Know that you have no dead ones on your mailing-list, and know that you have the correct name and address of every one who might be made a customer.

It is easy with the Directory at hand

EMPIRE STORAGE WAREHOUSES

JAMES HISLOP, Proprietor

Distributors of Merchandise. Manufacturers' Representatives. Direct Track Connections. Free Switching from all Railroads. Low Insurance Rates. Service the best, prompt, careful, complete.

Storing and Distributing our Specialties

285 SECOND STREET TROY, N. Y.

Telephone 163

CASCADE MILLS

G. H. McDOWELL & CO.

Floors To Rent For Light Manufacturing Purposes
And Storage Warehouses

101 Heartt Avenue VanSchaick Island

COHOES, N. Y.

H. H. COOPER, Pres. M. E. COOPER, Vice Pres. JAMES HOLDSTOCK, Secy-Treas.

Great Eastern Storage, Transfer & Wrecking Corp.

Warehouses located on Troy Union Railroad. Free switching from all Railroads entering Troy.

Buildings have dry sprinkling system. Low insurance rates. Location in the center of the Wholesale district. Handling of pool cars a specialty. The promptness of our service can be confirmed by our many customers. Consignments also handled and our sales department is at your service.

Specialty salesman available for all classes of merchandise.

Buildings wrecked and highest prices paid for same. Building material of all description on hand at all times. Garage and automobile storage.

124-130 FERRY STREET, TROY, N. Y.

W. A. LEE

Fifteen Vans

Three Piano Wagons

Large Padded Motor Vans

For Long Distance Moving
Piano Moving a Specialty
Largest Storage Rooms in Troy. Theatrical Transfer.

Large Furniture Storehouse

TELEPHONE TROY 786

Office at
500 River St. Troy, N. Y.
Office, 922 Broadway, Albany

Telephones—Office: 2811 Stable: Phone 1434-W

Stillman-Betts Transfer Corp.

Long Distance Moving a Specialty

OFFICE, FOOT BROADWAY, TROY, N. Y.
STABLES, 2739-2745 6th AVENUE

Established 1859 **WILLIAM LEE & CO.** TELEPHONE 3293
DUST PROOF PADDED MOVING VANS ON AIR TIRES

For Local and Long Distance Moving

Piano Moving and Hoisting

Furniture and Piano Storage Warehouse

WM. H. LANIGAN
Proprietor

Office, 421-425 RIVER STREET, TROY, N. Y.

MASON
UNDERTAKER

588 SECOND AVENUE
TROY, N. Y.

Phone Watervliet 917 *Established 1881* *Lady Embalmer and Assistant*

HORACE N. SCOTT

Successor to BORTLE & SCOTT

Undertaker and Embalmer

Notary Public with Seal Modern Funeral Parlor

1432 FIRST AVENUE - WATERVLIET, N. Y.

ARTHUR DUFRESNE

Funeral Director

Cor. Main and Hart Streets, Cohoes

Notary Public with seal TELEPHONES 29—938-W

Local and Long Distance Phone 2156

Herbert G. Vanderpool

Undertaker

BURIAL FURNISHINGS TO MEET THE REQUIREMENTS OF EVERY FAMILY

FUNERAL PARLORS 104 THIRD STREET TROY, N. Y.

ESTABLISHED 1835 *TELEPHONE 848 TROY*

J. W. Burns' Sons

The Fifth Avenue Funeral Chapel

FOR ALL DENOMINATIONS — NO CHARGE

1819 FIFTH AVENUE TROY, NEW YORK

JAMES CARY & SON

(JOHN E. CARY)

Undertakers and Embalmers

TELEPHONE 3358

111 THIRD STREET .. TROY, NEW YORK

RENSSELAER VALVE CO.

Manufacturers of

Valves, Water Gates and Corey Fire Hydrants

ESTABLISHED 1853

TROY, N. Y.

Office, and Works, Van Schaick Island, Cohoes

E. L. ROWE, Pres. and Treas.
A. B. COBDEN, Vice-Pres. H. C. BECK, 2d. Vice-Pres. IRVING A. ROWE, Asst. Treas and gen. mgr.
A. C. BOUGHTON, Secretary WM. J. BEST, Asst. Sec

Firms represented in this section are easy to find whether you remember the correct name or not, because they are classified by business and have put their advertisements in the natural place for searchers to look.

The Ludlow Valve Mfg. Co.

MANUFACTURERS OF

Valves and Fire Hydrants

Gate Valves ALL SIZES — Sluice Gates EVERY STYLE — Check and Foot Valves ANY PRESSURE

FIRE HYDRANTS

FROST PROOF — EFFICIENT IN CONSTRUCTION — SIMPLE

All parts can be removed without digging up hydrant. Gate locking device prevents street from being flooded should stand-pipe be broken.

Send for 1923 Catalog

Office and Works Foot of ADAMS STREET, TROY, N. Y.

H. S. DICKSON, Inc.

WHOLESALE—*Wall Paper and Paint*—RETAIL

Painting, Decorating, Paper Hanging

270 RIVER STREET TROY, N. Y.

PHONE TROY 407

MARVIN WALL PAPER COMPANY

WHOLESALE WALL PAPERS

Stipples—Crepes—Crex Velours

AGENTS for MOLETA Enamels and Flat Paints. Highest Quality

5th AVE. CORNER FULTON STREET TROY, N. Y

Phone Troy 41

EDWARD MURPHY, President JOHN J. BYRON, Secretary JOS. J. MURPHY, Treasurer

United Waste Manufacturing Co.

MANUFACTURERS OF

Cotton, Wool and Merino Shoddies, Cotton Batts

AND

WHOLESALE DEALERS IN WASTES

Jackson and First Streets Troy, N. Y.

TROY WIRE WORKS

IRON FENCE WIRE FENCE OFFICE RAILING
WINDOW GUARDS FLOWER TRELLIS
SCREEN DOORS FLY SCREENS

PHILIP H. LEAHY, Prop.

417 RIVER STREET - TROY, N. Y.
PHONE TROY 1237

F. W. Coons Wire Works, Inc.

MANUFACTURERS OF

Wire Cloth and Wire Work of all Descriptions

Brass or Iron Office Railing, Wire Cloth, Wire Netting, Wire Fencing, Window Guards, Coal Screens, Sand Screens, Moulders' Riddles, Grilles, Wickets, Iron Fence

427 RIVER STREET Telephone Connection TROY, N. Y.

We all dislike to have our name spelled incorrectly. The letter with the mispelled name is never so favorably received. The intelligent use of the latest Directory tends to prevent such mistakes.

The Return Circuit in Advertising

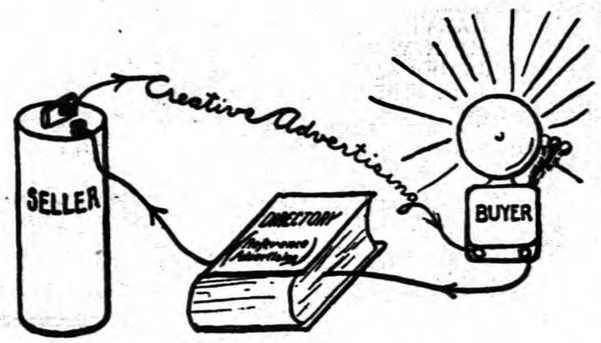

The circuit must be completed before the bell will ring
The buyer must find the Seller before a Sale is made

Creative Advertising,—in newspapers, magazines, billboards, etc. tends to suggest wants and to create desire

Before a sale results the initiative must pass from Seller to Buyer.

When this happens the Buyer begins actively to seek where he can best supply his wants.

This Directory is a logical place to look (at least our subscribers tell us they use it for this purpose) and the Reference Advertising herein has assisted many sales.

Have you made it easy for Buyers to find ***You ?***

The Manufacturers' Bank of Cohoes

Corner of Remsen and Ontario Streets

CAPITAL AND SURPLUS - $275,000.00

OFFICERS

HARVEY S. GREENE, President
JOHN W. FORD, Vice-President
JAMES S. CLUTE, Cashier
J. E. MUSSEY, Assistant Cashier

DIRECTORS

F. W. KAVANAUGH, JOHN W. FORD, JAMES S. CLUTE, JOHN H. BULLOCK, CHESTER A. DAVIS, WM. D. BOSWELL, HARVEY S. GREENE, E. C. DOYLE, JAMES TIERNEY, LOUIS FRIEDRICHSON, A. A. ROFF

DISCOUNT DAY THURSDAY

Safe Deposit Boxes For Rent

Savings Deposits Invited

The Mechanics' Savings Bank

MANUFACTURERS' BANK BUILDING

Corner of Remsen and Ontario Streets

This bank is open daily for the transaction of business from 9 A.M. to 2 P.M. Saturdays to 12 noon. Open Friday evenings to receive deposits only from 5 to 7 o'clock

OFFICERS

JAMES S. CLUTE, President
JAY GILBERT, 1st Vice President
HENRY L. SHAVER, 2d Vice President
GEORGE W. HUMPHREYS, Sec. and Treasurer
JOHN E. MACLEAN, Attorney

TRUSTEES

CHARLES J. GRIFFIN, JAMES S. CLUTE, ANDREW SCOTLAND, JOHN E. MACLEAN, WILLIAM B. LEROY, G. W. HUMPHREYS, M. J. KEOUGH, M.D., BRUNO E. AMYOT, HENRY L. SHAVER, JAY GILBERT, JOHN ARCHIBOLD, M.D., PETER H. MOONEY, WILLIAM L. ROGERS, ANGUS D. MACAFFER, SAMUEL E. CLIFTON, M. R. BURKE, M.D., ALFRED SARRAULT, DALE S. CARPENTER

You may be remembered a hundred years from now

It seems a long time in this era of change but it is a fact that the influence of our forefathers is often carried on for generations.

Especially in business and financial affairs is the record of the past liable to be of vast importance to the present.

The silent testimony of old directories is often accepted by courts as valuable evidence and too much care cannot be taken by business men to insure that all such records are accurate and complete.

Unlike most other mediums for advertising, the Directory is kept on file in many law and public libraries for years after its immediate usefulness as an address book has disappeared and it becomes a permanent record of the firms and individuals listed therein.

A very small sum insures adequate representation from year to year and such record may prove of great service at some future date.

For particulars consult

Sampson & Murdock Co., Inc.

448 Broadway, Albany, N. Y.

The Association of North American Directory Publishers

Organized November 1898

OFFICERS

President, J. MARTIN GARDNER, Toronto

1st Vice-President
R. L. POLK, Jr., Detroit

2nd Vice-President
H. A. MANNING, Springfield

Secretary-Treasurer, E. J. LORANGER, New York

TRUSTEES

W. H. Lee, New Haven
R. L. Polk, Detroit
H. J. Farnham, New Haven
J. L. Hill, Richmond
D. W. Bowman, Akron

W. G. Torchiana, Philadelphia
W. L. Richmond, Yonkers
G. D'W. Marcy, Boston
Alvin B. Boyd, Reading
Walter C. Foote, Atlanta
Llew Williams, Jr., Cincinnati

Executive Committee
WILLIAM G. TORCHIANA, Philadelphia
W. H. LEE, New Haven
R. L. POLK, Detroit

The objects of the Association are as follows:

First: To improve the directory business by the interchange of ideas, and by the exchange of competent employees.

Second: To protect the public against fraudulent advertising schemes operated under the name of directories and to drive the promoters of such out of business.

Third: To provide permanent and continuous employment for honest and faithful directory canvassers.

Fourth: For the mutual advancement of the established and prospective interests of all who may become members of the Association.

July 1922

1859 1923

THE NATIONAL BANK OF COHOES

Remsen Street at Oneida

Capital and Surplus . . $550,000

Transacting a General Banking Business

OFFICERS

GEO. H. McDOWELL, President
WILLIAM P. ADAMS, Vice President
ERNEST C. GAME, Cashier

DIRECTORS

GEO. H. McDOWELL
WILLIAM P. ADAMS
ERNEST C. GAME
JAMES H. MITCHELL
JAMES P. DOOLEY
MATTHEW H. DAVIDSON
EDWARD PENROSE
CHAS. L. MITCHELL
GEORGE R. WILDSON

INCORPORATED 1851

COHOES SAVINGS BANK

REMSEN STREET, COR. SENECA, COHOES, N. Y.

OLDEST BANK IN COHOES

Interest allowed on deposits starting from the first of each month. Interest days, January and July first

Money to Loan on Bond and Mortgage

OFFICERS

GEO. H McDOWELL, President GEO. R. WILSDON, 2nd Vice-Pres.
WILLIAM D. BOSWELL, 1st Vice-Pres. CHAS. H. COONROD, Jr., Treas.
ISAIAH FELLOWS, Counsel

TRUSTEES

Geo. H. McDowell	M. D. Hanson	Charles L. Mitchell
Geo. R. Wilsdon	Wm. D. Boswell	William J. Elliot
John W. Kline	John F. Scott	Napoleon Favreau
James S. Calkins	Isaiah Fellows	Charles H. Coonrod, Jr.
John Laughlin	John F. McGarrahan, M.D	James P. Dooley

U. S. LIBERTY BONDS KEPT FREE FOR CUSTOMERS

Bank open daily from 9 A.M. to 3 P.M. except on Saturdays when the Bank will close at 12 o'clock. Friday evenings, 5 to 7 o'clock, for depositing only.

New York - Michigan Development Corporation

Land Brokers
City Planners
City Zoning Experts
City Builders

Specialists in sub-division work of largest tracts,—by purchase or on commission,—triple plan sent on request

OFFICES

Executive Office
36 State St.,
Albany, N. Y.

Business Office
8-10 Steuben St.,
Albany, N. Y.

Field office No. 39
at Archmont, near Cohoes, N. Y.

BANK

New York State National Bank
73-75 State St., Albany, N. Y.

Cohoes Power & Li
Corporation

General Office, North Mohawk

Sales Room, 68 Remsen Stre

This Company owns the entire water powe of the Mohawk River, embracing the cele brated Cohoes Falls, near which they have recently erected a hydro-electric generating station of 50,000 H. P. ultimate capacity, to supply power consumers in the surrounding territory.

It also operates a gas plant, supplying gas to the City of Cohoes and North Side Water ford, for which the city is well piped.

Electric lines for power and light cover the city and North Side Waterford, Colonie, Halfmoon and Crescent. Consumers' rates are low and favorable contracts are made for power. The Company is progressive and offers favorable inducements to parties desiring to locate.

Write or call us for Information co good industrial si

See our BOARD OF TRADE page inside of back cover of this book, and get an idea of our HYDRO ELECTRIC PLANT, its RESOURCES, and the Cohoes Falls.

COHOES BOARD OF TRADE

J. F. NOE, Secretary

Plant of Cohoes Power and Light Corporation, General Office, Cohoes, N. Y.

OBJECTS

Promotion of Civic, Industrial, Business and Professional Welfare of COHOES and Vicinity and Exploitation of its Natural Resources.

Cohoes has within its City Limits one of the largest Hydraulic Electric Power Plants in the United States, capable of developing a minimum of 30,000 Horse Power. Her Industries not dependent on fuel supply, and Power rates exceptionally low.

Pure Filtered Water for Industrial and Domestic Use

SHIPPING FACILITIES

Three Railroads, Hudson River Boat Lines, Electric Freight Lines to all points North, South, East and West. Barge Canal Terminal. Population 25,000. Low City Tax Rate, $27.50 per $1000. Assessed valuation $12,000,000. Three large Warehouses. Four Banks. 25 Miles Paved Streets. Nearly one hundred manufacturing industrial plants.

MANUFACTURING CENTER

For Cotton Cloth, Knit Goods, Wool Shoddies, Cotton Batts, Machine Valves, Iron Pipe, Paper and Paper Boxes, Textile, Laundry and Powdered Soaps.

FOUR HUNDRED MERCANTILE ESTABLISHMENTS

The foregoing FACTS will convince any Business Man of the
EXCEPTIONAL ATTRACTIONS OF COHOES
FROM A BUSINESS AND INDUSTRIAL STANDPOINT
and a Co-Operative Public Spirit Welcomes the Investor

THE COHOES BOARD OF TRADE IS AT YOUR SERVICE

Harry M. Brooks *Cadillac Specialist* REPAIRS ALL MAKES Telephone North 227

334-340 River St., Troy

W. A. LEE

Large Auto Moving Vans

Large Furniture Storehouse

Telephone Troy 786

Office, 500 River, Near Hoosick Street

SINCE 1857

Thorough Eye Examination **PLUMB** Precision Eye Glasses

2 TIMES BUILDING, TROY

AMERICAN SEAL PAINTS

"Specially Made For Every Purpose"

SPECIAL SERVICE DEPT. PHONE 983

For Expert Paint Advice That Will Save You Time, Worry and Money

Wm. Connors Paint Mfg. Co.

TROY, NEW YORK

GEORGE SPENCE, Jr.

Manufacturer and Dealer in

Doors, Sash, Blinds, Mouldings and General Wood Work

Piazza and Porch Columns *Rail, Balusters and Brackets*

All Kinds of Turning and Scroll Sawing

Factory and Office, END CONGRESS STREET BRIDGE, TELEPHONE 339

WATERVLIET, N. Y.

SEE PAGE 1043

GLASS

For Every Industry

HIRES TURNER GLASS COMPANY

TIVOLI STREET, WEST OF BROADWAY

ALBANY, N. Y.

BOUGHTON & CO. HATTERS AND HABERDASHERS New Location 453 BROADWAY

WELLS & COVERLY Inc. *Men's and Boys' Outfitters* 15 SECOND STREET, TROY, N. Y. *DOORS SOUTH OF BROADWAY*

W. E. WEIR, *Realtor* STORE LOCATIONS IN ANY CITY *Satisfying Service*

TROY, N. Y.,

DIRECTORY

1928

LIBRARY OF CONGRESS